K-11-7
c.2

The Torontonian Society Blue Book

and Club Membership Register

1939

ROYAL VISIT NUMBER

CANADA

ARCHIVES

ex libris

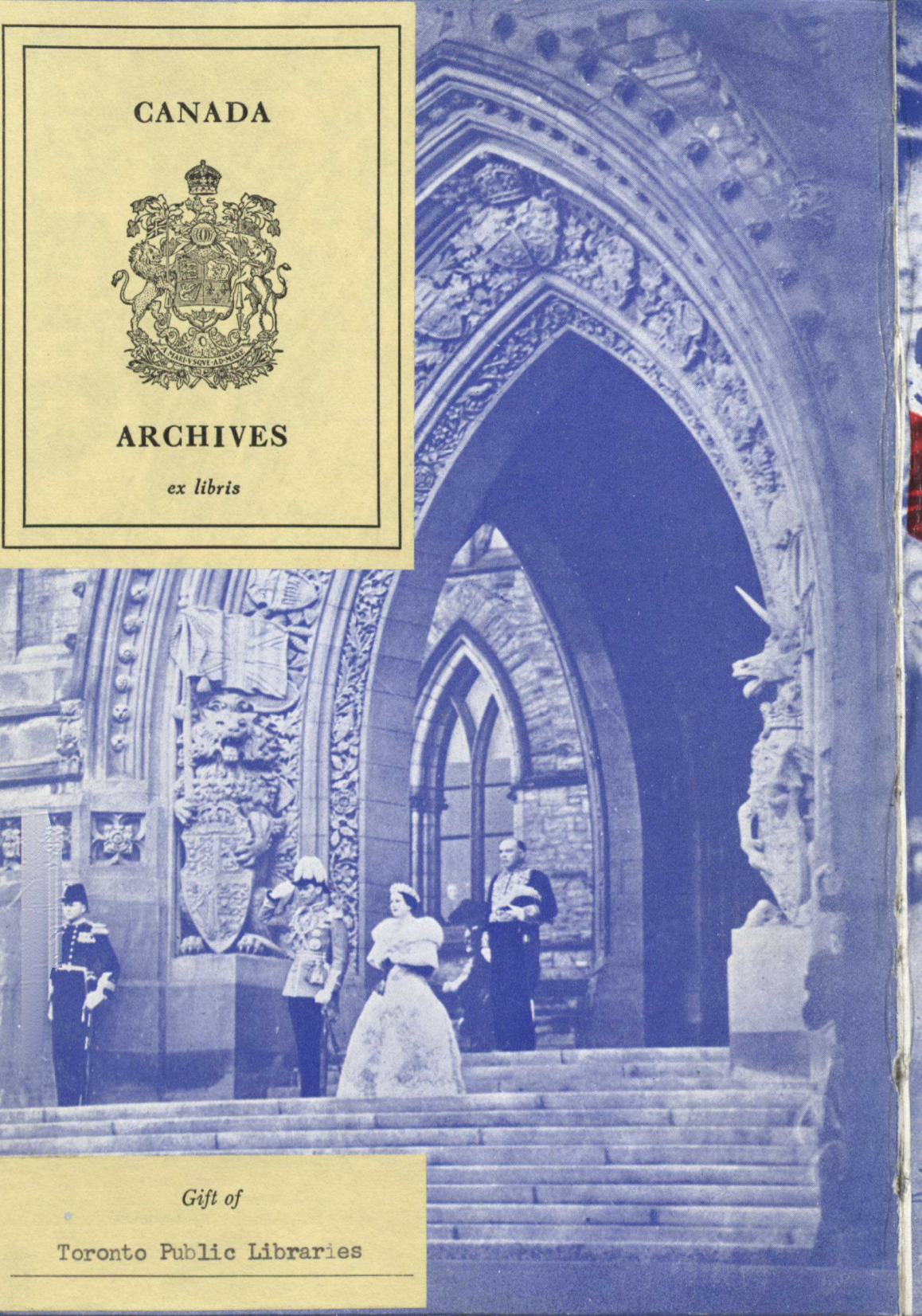

Gift of

Toronto Public Libraries

George R.I.
1939

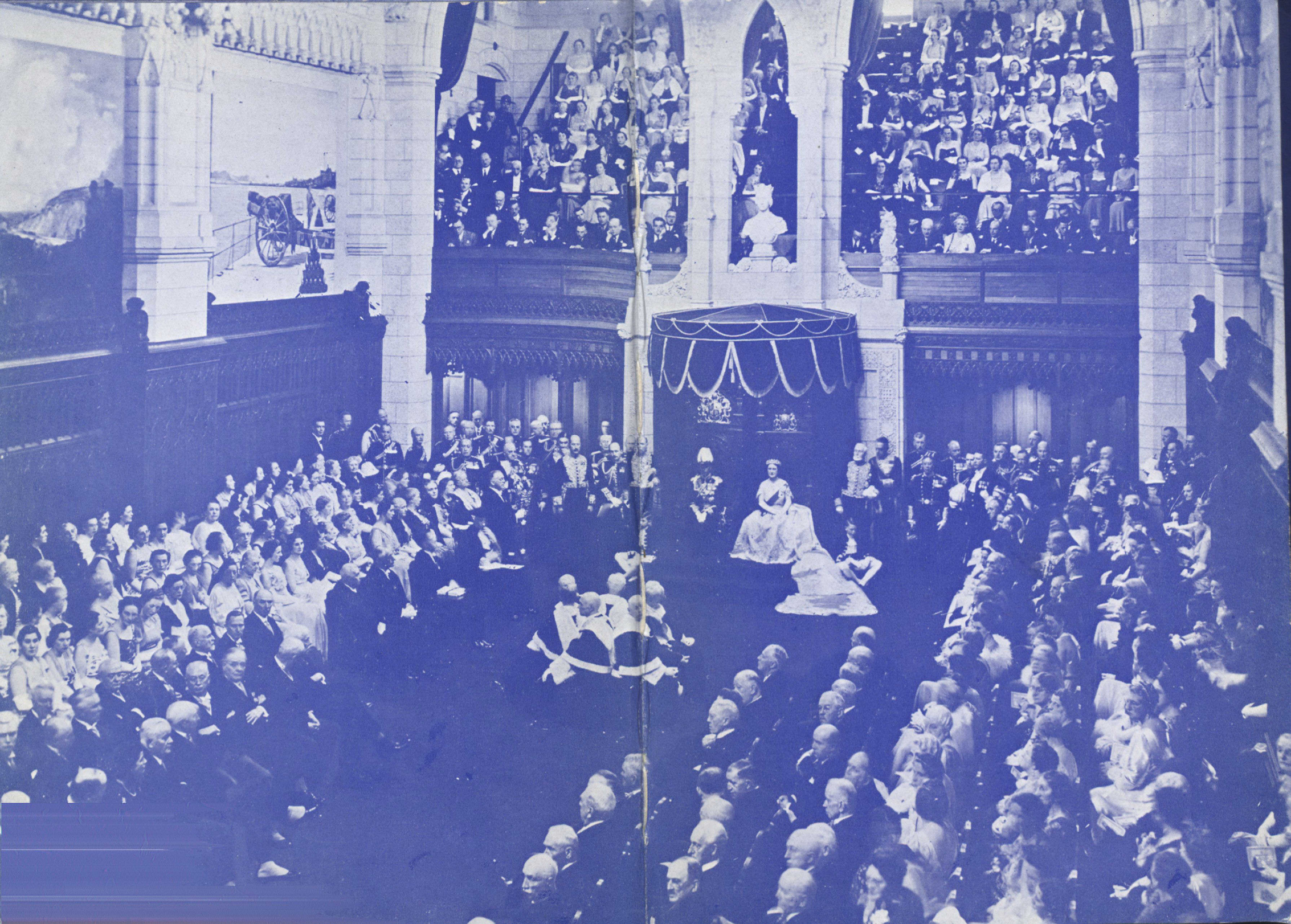

The Torontonian Society Blue Book and Club Membership Register

The Social Register

1939

An Authoritative Register of Elite Torontonian Families, alphabetically arranged and supplemented with data concerning various Torontonian Clubs, together with Club Membership Register, Family and Maiden Names, Receiving Days, Summer Residences and other Items of Social Interest.

950

Royal Visit Photos Courtesy Canadian Government.
All Rights Reserved under Crown Copyright.

The Torontonian Society Blue Book.

By WILLIAM J. COVINGTON, Editor.

Telephone Kingsdale 4769

488 Church Street, Toronto, Ontario, Canada

Copyright, Canada, 1939. All Rights Strictly Reserved.
Reproduction in part or use of any information contained herein without written permisson is forbidden. All persons otherwise are cautioned against any infringment or by using same in any commercial way whatsoever either for solicitation or for mailing list purposes.
This volume is numbered and listed under the Subscriber's name and not transferable.

The Parliamentary Dinner at Ottawa's Chateau Laurier, His Majesty, King George VI. is in conversation with Right Honourable Mackenzie King, Canada's Prime Minister. Canadian Government Photos

Her Majesty, Queen Elizabeth, in an interesting conversation with His Excellency Lord Tweedsmuir, the Governor-General of Canada, at the Parliamentary Dinner, at the Chateau Laurier, Ottawa.

HER EXCELLENCY, LADY TWEEDSMUIR Karsh, Ottawa

HIS EXCELLENCY, THE RIGHT HONOURABLE LORD TWEEDSMUIR, G.C.M.G., C.H.,
Governor-General of Canada

MRS. ALBERT MATTHEWS

THE HONOURABLE ALBERT MATTHEWS,
Lieutenant-Governor, Province of Ontario.

The Crown of England, used only for the Ceremony of Coronation in Westminster Abbey, afterwards it is exchanged for the Imperial State Crown, known as the Diamond Crown, which is worn on the return to Buckingham Palace and at subsequent Openings of Parliament.

PAAP
FC
3097.2
T6
1939

FAMILY NAMES ALPHABETICALLY ARRANGED.

ABBS, MR. CHARLES E.
23 Bedford Road
Miss Helen Margaret Abbs Clubs 9-30
Clubs, Mr. 12-17-30-34-42-55-59-90

ADAM, MR. and MRS. GRÆME G.
"The Elms," Weston *née* Rolph
Clubs, Mr. 70-72a and Caledon Club
Clubs, Mrs. 23-70-73-85

ADAMSON, MRS. AGAR
Lake Shore Rd., Port Credit *née* Cawthra
Mr. Agar Rodney C. Adamson, Pt. Credit
Mr. Anthony P. C. Adamson, Port Credit
Clubs, Mrs 21-70-73-86 and Ladies' Empire Club, London, England

ADAMSON, MR. and MRS. G. ALEXANDER *née* Mitchell
232 Dunvegan Road
Clubs, Mr. 55-70 Clubs Mrs. 8-70-78

ADAMSON, MR. and MRS. F. H.
94 Kingsway *née* Munro
Miss Alice Elizabeth Adamson
Miss Margaret Adamson
Clubs, Mrs. President, Moulton College Alumnae, Founder Kingsway Women's Club
Clubs, Mr. 51 Club

ADAMSON, MR. and MRS. A. RODNEY C.
Slave Bank Rd., Port Credit *née* Lazier
Clubs, Mr. 8-12-14-62 Clubs, Mrs. 81-33

ADAMSON, MR. and MRS ANTHONY PATRICK C. *née* Bonnycastle
Lake Shore Road, Port Credit
Winter Residence, Florida
Clubs, Mr. 66-70-72a and Royal Societies Club, London, Eng. [London, Eng.
Clubs, Mrs. 70 and Ladies' Empire Club

AIKINS, MRS. WILLIAM H. B.
134 Bloor West *née* Hawkesworth-Wood
Clubs, Mrs. 23-73

AGAR, MR. (K.C.) and MRS. THOMAS J.
88 Warren Road *née* McBride
Mr. J. P. Agar, London, England
Mrs. Justin M. Cork, Lawrence Avenue East and Bridle Path
Clubs, Mr. 18-20-91 Clubs, Mrs. 20-33

AGNEW, MRS. JOHN LYONS
"Slickaway",
Bayview Avenue, York Mills
Clubs, Mrs. 31-72-73

AGNEW, MR. and MRS. J. CECIL
39 Regal Road *née* Moulton
Mr. Donald J. Agnew
Clubs, Mr. 68 Clubs, Mrs. 68

AINSWORTH, MR. and MRS. ARCHER
56 Beaufort Road [L. *née* Totton
Summer Residence, Presqu'ile Point
Clubs, Mr. 15-20-51-55 [near Brighton

AIKENHEAD, MR. and MRS. J. WILFRID *née* Boyd
63 Hillholme Road
Summer Res., Island on Lake Nipissing
Miss Beverley N. Aikenhead Clubs 20
Mr. Thomas Boyd Aikenhead Clubs 20
Mr. William Wilfrid Aikenhead
Clubs, Mr. 20-26 and Toronto Ski Club

AIKENHEAD, MR. and MRS. JAMES T.E.
Dixie, Ontario *née* Sherris
Summer Residence, Lake Nippissing
Mr. Sherris Aikenhead Clubs 68
Mr. James M. Aikenhead Clubs 68
Clubs, Mr. 40-64 Clubs, Mrs. 9-68

ALEXANDER, BRIGADIER and MRS. R. O. *née* Williams
45 Highland Avenue
Mr. James O. Alexander
Miss Jean Mary Alexander
Clubs, Brigadier, 66-72

FIGURES INDICATE CLUB MEMBERSHIP—SEE PAGES 217 TO 456

AIRD, LADY *née* Johnston
39 Madison Avenue
Sum. Res., "Nonikiln," Kempenfeldt Bay, Lake Simcoe
Mrs. W. A. Cameron, Bayview
Major John Aird, Maple, Ontario
Capt. Hugh Aird, 117 Dunvegan Road
Mrs. Frederick I. Lewis, 50 Prince Arthur

AIRD, MR. and MRS. HUGH R.
117 Dunvegan Road *née* Black
Summer Residence, Jackson's Point
Mr. John B. Aird Clubs 7-20-70
Miss Elizabeth Aird Clubs 7-78
Clubs, Mr. 7-20-55-66-70
Clubs, Mrs. 7-20-72-73

AIRD, MR. and MRS. WILLIAM H.
354 Inglewood Drive *née* Cameron
Clubs, Mr. 8-17-70 Clubs, Mrs. 25

AITKEN, MR. and MRS. J. MAUNS
50 Elm Avenue *née* McAffee
Mr. William Aitken, London, England
Miss Margaret Aitken, Clubs, 9-31-74-78
Mrs. T. A. Gordon, 223 Strathallan Blvd.
Clubs, Mr. 1-20-72, Royal Societies Club, Royal Automobile Club, London, Eng.

ALEXANDER DR. and MRS. S. LAIRD
400 Glenayr Road [*née* Case
Miss Virginia Alexander Clubs, 30-78
Clubs, Dr. 20-30-43 Clubs, Mrs. 9-23

AITKEN, MRS. JOHN M.
45 Glen Road *née* Croft
Clubs, Mrs. 3-9-25-55-74-78

ALLAN, MR. and MRS. ARTHUR A.
61 Cluny Drive *née* Gurney
Clubs, Mr. 30-34-43-55-84
Clubs, Mrs. 30

ALLAN, MAJOR and MRS. FRANK S.
179 Balmoral Avenue *née* Morrison
Mr. Alexander M. Allan Clubs 69
Clubs, Major 34-49-55
Clubs, Mrs. 9-23

ALLAN, MR. and MRS. HERBERT W.
167 West St. Clair Avenue *née* Grant
Mr. Grant Allan
Clubs, Mr. 20-49 Clubs, Mrs. 89

ALLAN, MR. and MRS. N. FRASER
47 South Drive *née* Coleman
Clubs, Mr. 55

ALLAN, MR. and MRS. F. ROSS
57 Heath Street East *née* Richmond
Summer Residence, Bobcaygeon, Ont.
Clubs, Mr. 20-55 Clubs, Mrs. 20

ALLAN, MR. and MRS. F. G. BINGHAM
6 Wellesley Place *née* Rathbun
Mrs. G. F. Watson, Jr. Clubs 70
Mr. Michael Allan
Clubs, Mr. 70-90 Clubs, Mrs. 70-72-73

ALLEN, CAPT. and MRS. JAMES BEDFORD *née* Nicholls
71 Hillholme Road
Clubs, Mr. 20 Clubs, Mrs. 20

ALLEN MR. and MRS. THOMAS
731 Avenue Road *née* Duncan
Miss Jane Allen Clubs 33
Mr. George Allen Clubs 33
Mrs. Cameron Urquhart Clubs, 33
Mrs. H. D. Lawrence Bullock Clubs 33
Mr. Thomas B. Allen
Mr. Duncan Allen Clubs 33
Clubs, Mr. 33-34 Clubs, Mrs. 33

ALLEN, MRS. NORMAN BURKE
35 Heath Street West *née* Hall
Clubs, Mrs. 8-23-49-78

ALLEN, MR. and MRS. JOHN M.
1 Indian Grove *née* Wilmarth
Miss Dorothy Allen
Miss Jean Allen Clubs, Mr. 51

ALLEY, MR. and MRS. BRENTON P.
7 Ava Road, Forest Hill *née* Glanville
Mr. Jack Glanville Alley Clubs 70
Mr. Patrick Alley Clubs, 70
Mr. Brenton G. Alley Clubs, 8-70
Clubs, Mr. 66-70-72 and Manitoba Club Winnipeg; Union Club, Victoria, B.C.
Clubs, Mrs. 72

ALLISON, MR. and MRS. CHARLES E.
10 High Park Boulevard *née* Bultman
Miss Hermine Allison
Miss Helen Allison
Clubs, Mr. 1-30-51

ALLEY, LIEUT.-COLONEL and MRS. HERBERT R. *née* Jones
119 Glenview Avenue
Miss Joan Alley
Miss Aileen Alley
Clubs, Col. 14-22, and U. E. Loyalists

ALLNUTT, REV. (B.D.) and MRS. F. B.
30 Glenholme Avenue *née* Taylor
Clubs, Rev. 12-64

ALLWARD, MR. and MRS. HUGH L.
Beechwood Ave., York Mills *née* Hanna
Clubs, Mr. 34-74 and Toronto Flying Club
Clubs, Mrs. 9-31-74 and Junior League

AMOS, MRS. ALFRED A.
35 Deer Park Crescent *née* Fancy
Summer Res., Gillies, Northern Ontario

AMES, MRS. A. E.
"Glen Stewart," Kingston Road *née* Cox
Clubs, Mrs. 20-59-87

AMSDEN, MR. and MRS. LIONEL E.
83 East St. Clair Avenue *née* Lee
Summer Residence, Georgian Bay
Clubs, Mr. 20-62 Clubs. Mrs. 20

AMSDEN, MR. and MRS. LIONEL G.
95 Howland Avenue *née* Turner
Summer Residence, Georgian Bay
Miss Evelyn Amsden Clubs, 87
Miss Edith Amsden, Clubs 68
Mr. Lionel E. Amsden, 83 St. Clair East
Clubs, Mr. 83

ANDERSON, MR. and MRS. ANDREW L.
5 Dunloe Road *née* McConkey
Clubs, Mr. 14-72-8-80 Clubs, Mrs. 8-31

ANDERSON, MR. and MRS. ARTHUR D.
73 Douglas Drive
Clubs, Mr. 20-74

ANDERSON, MR. and MRS. BURRETT L.
151 Spadina Road *née* Fleming
Mr. Ross A. F. Anderson, 181 Rochester
Miss Helen I. Anderson, England
Mrs. Nelles Silverthorne, 169 Blythwood
Mr. John B. Anderson
Mr. B. L. Anderson, Jr., Brantford
Clubs, Mr. 30-34 Clubs Mrs. 30

ANDERSON, MR. and MRS. T. LEIGHTON *née* Blake
179 Cortleigh Boulevard
Miss Joan Anderson
Clubs, Mr. 20 Clubs, Mrs. 20

ANDERSON, MR. and MRS. G. MORAY
298 St. George Street *née* Maulson
Clubs, Mr. 55

ANDERSON, MR. GEORGE
85 Highland Avenue
Miss Dorothy Anderson Clubs 68
Mrs. W. H. Clarkson
Mrs. M. C. Strange Clubs 72a and Los Angeles Country Club
Mrs. D. H. Steele Clubs, 23
Clubs, Mr. 55-64

ANDERSON, DR. and MRS. HARRY B.
73 South Drive *née* Northway
Clubs, Mr. 10-30-72-90
Clubs, Mrs. 78-86-87-89

ANDERSON, MISS JANET S.
9 Maclennan Avenue
Summer Res., "Bungalow," Windermere
Miss Mary P. Anderson Clubs 62
Dr. George W. Anderson Clubs 14-61-62
63 Keewatin Avenue
Clubs, Miss 3-19-87, and Windermere Golf Club

ANDERSON, MRS. JAMES S.
83 Oriole Road *née* Orton
Summer Res., Bruce Beach, Lake Huron
Dr. Orton Anderson, Detroit
Mrs Harris Gray, 310 Runnymede Road
Mrs. David Ross, Kobe, Japan
Mrs. William Rutherford
Mrs. James McMullen. Mount Forest

ANDERSON, MR. (K.C., M.P.) ALEXANDER J.
76 Evelyn Crescent
Mrs. Joseph E. Cassan
Mr. A. Munro Anderson, California

ANDISON, MR. and MRS. THOMAS H.
200 Russell Hill Road *née* Foley
Summer Residence, Pine Lodge, Sandy Cove, Lake Simcoe
Mrs. Donald E. Galloway, 1358 Avenue
Clubs, Mr. 3-12-17-30-43-55-66 [Road
Clubs, Mrs. 8-89

ANDREÆ, MRS. DANIEL HERMAN N.
212 Balmoral Avenue *née* Langlois
Mr. Arnold Andreæ, Sigma Chi Fraternity
Miss Mary Andreæ Clubs 78
Mr. Herbert Andreæ Clubs 55
Miss Cornelia Andreæ

ANDREWS, MR. and MRS. PERCE T.
245 Rosedale Heights Drive *née* Gibson

ANGLIN, MR. (K.C.) ARTHUR W.
71 Clarendon Avenue
Mrs. C. H. N. Ashlin, 135 Crescent Rd.
Mr. Robert E. Anglin, 128 Glenrose
Miss Mary E. Anglin
Mrs. Bertrand F. LeVay, 238 Rose Pk. Dr
Mr. John Anglin Clubs 74
Mr. Eric Anglin Clubs 74
Miss Madeleine St. G. Anglin
Miss Miriam M. Anglin
Clubs, Mr. 3-66

ANGUS, PROF. and MRS. ROBERT W.
42 Howland Avenue *née* Menhennick
Dr. Leslie R. Angus, Hartford, Conn.
Clubs, Prof. 12 Clubs, Mrs. 81-87

ANGUS, MR. and MRS. WALLACE G.
127 Highbourne Road *née* Laxton
Clubs, Mr. 43-49 Clubs, Mrs. 49

ANGUS, MR. and MRS. ROBERT F.
23 Edgar Avenue *née* Campbell
Mr. William W. Angus, Montreal
Mrs. Charles L. Conley, New York
Clubs, Mr. 14-60-66-70 Clubs, Mrs. 70-78

ANNESLEY, MRS. FRANCIS C.
4 Clarendon Crescent *née* Crawford
Mr. F. Crawford Annesley
Mr. John C. Annesley, Montreal

ANTHES, MRS. HENRY W.
119 Dowling Avenue
S. R., San Souci, Georgian Bay
Major Lawrence L. Anthes
Miss L. Frances Anthes Clubs 23-78-87-89
Miss Jane Anthes
Clubs, Major 13-14-18-55

APPLEBY, MRS. WESLEY G.
43 Indian Road Crescent *née* Kerr-Lawson
Clubs 73-89

APPLEGATH, MR. and MRS. ALBERT W.
6 McKenzie Avenue *née* Buchanan
Mr. Jack L. Applegath Clubs 59
Mr. Bert W. Applegath Clubs 59
Clubs, Mr. 20-27-40-51-59-64

APPLEGATH, MR. JESS
577 Lake Shore Road
Mrs. Lorne Cook, 100 Glen Road
Mrs. Thomas W. Watson
Clubs, Mr. 33-40-43

APPLETON, MR. and MRS. FRANKLIN
52 Rochester Avenue, [F. *née* Chesney
Lawrence Park Clubs, Mr. 34-64

ARCHIBALD, MR. and MRS. LLOYD M.
318 Rosemary Road *née* Stockton
Clubs, Mr. 12

ARCHIBALD, DR. and MRS. THOMAS. D.
90 Park Road *née* Dumble
Clubs, Dr. 5-66-70 Clubs, Mrs. 70

ARDAGH, PROF., (B.A., Sc.), and MRS. EDWARD G. R. *née* McMechan
80 Strathallan Boulevard Clubs, Mrs. 81

ARGO, MR. and MRS. GEORGE G.
74 Strath Avenue
Miss Ruth M. Argo
Clubs, Mr. 12 Clubs, Mrs. 87

ARMER, MR. and MRS. JAMES C.
20 Coulson Avenue *née* Hill
Clubs, Mr. 8-18-33-34-51 Clubs, Mrs. 8-33

ARMOUR, REV. and MRS. JAMES B. M.
69 St. Leonard's Avenue *née* Sankey
Clubs, Rev. 17 Clubs, Mrs. 87

ARMOUR, MR. and MRS. PONTON
70 Rowanwood Avenue *née* Magann
S. R., Springfield Farm, Erindale, Ont.
Miss C. Margaret Armour
Clubs, Mr. 70-80 Clubs, Mrs. 8-72

ARMSTRONG, MR. and MRS. BYRON
310 Douglas Drive *née* Lennox
S. R., "Wawanisa", Lake Muskoka
Mrs. Ellis B. Merry, Detroit
Mr. Frank Armstrong
Clubs, Mr. 55, Executive Club and Progress Club Clubs, Mrs. 23

ARMSTRONG, MR. (K. C.), and MRS. CHARLES H. A. *née* Wrong
47 Elgin Avenue
Clubs, Mr. 70-80 Clubs, Mrs. 25-70

ARMSTRONG, DR. and MRS. G. HOWARD *née* Johnston
14 Burton Road
Mrs. James K. Harbinson, Clarkson
Mr. Howard J. Armstrong, Jr.
Clubs, Dr. 82
Clubs, Mrs. 82 and College Heights Women's Club

ARMSTRONG, MR. and MRS. W. GEORGE
274 Forest Hill Road
Clubs, Mr. 30 Clubs, Mrs. 30

ARMSTRONG, MR. and MRS. JAMES S. P.
Old Yonge St., York Mills *née* Woodland
Summer Residence, Port Frank, Ontario
Clubs, Mr. 1-14-17-64
Clubs, Mrs. 23-30-89

ARMSTRONG, CAPTAIN and MRS ROBERT W. *née* Coulson
246 St George Street
Clubs, Mrs. 72a-78

ARMSTRONG, MR. and MRS. VERNON W. *née* Cockburn
190 Rosedale Heights Drive
Clubs, Mr. 49-55

ARNOLDI, MR and MRS. ERROL LOUIS FAUQUIER née Matthews
200 St. Clair Avenue West
Clubs, Mr. 8-14-72

ARSCOTT, MR. ALLAN E.
"Sunningdale", Ridley Park
Clubs, Mr. 20-55-66-70-72

ARTHUR, MR. and MRS. JACK
733 Avenue Road *née* Cousins
Clubs, Mr. 33 Clubs, Mrs. 29-78

ASHTON, MR. and MRS. ARNOLD
94 Ridge Drive *née* Evans
Clubs, Mr. 1-20-49

ASHWORTH, MR. and MRS. JAMES JOHNSTON *née* Cooke
72 Roxborough Street East
Mrs. (Dr.) Harold D. Delamere
Mrs. William R. D. McNeill, Montreal
Clubs, Mr. 12-43-66-70-72-78-80-90
Clubs, Mrs. 8-23-70-72-73-78

ASHWORTH, MR. and MRS. EDWARD
217 Glencairn Avenue [M. *née* Munro
S.Res., "Silver Trees", Peninsular Lake
Mr. Murray Alexander Ashworth Clubs 20
Miss Elspeth Ashworth Clubs 20 [-78
Clubs, Mr. 12-20-55, University Alumni
Clubs Mrs. 20-31-87 and Samaritan Club

ASLING, MR. and MRS. HERBERT M.
26 Glenview Avenue *née* Smart
Summer Residence, Barrie, Ont.
Clubs, Mr. 91-Barrie Golf and Country Club.

ASPDEN, MR. THOMAS F.
98 Roxborough West
Clubs, Mr. 34

ATKINSON, MR. and MRS. GEORGE DOUGLAS *née* McMurtry
35 Admiral Road
Summer Residence Dwight, Lake of Bays
Mr. Philip McM. Atkinson
Clubs, Mr. 5 Clubs, Mrs. 21-87-89

ATKINSON, MR. DANIEL H.
42 Heath Street West
Clubs, Mr. 20-49-51

ATKINSON, MR. and MRS. JOSEPH S.
4 Old Forest Hill Road *née* Cringan
Clubs, Mr. 20-34-55-59
Clubs, Mrs. 20-59-89

ATKINSON, MR. JOSEPH E.
237 Warren Road
Mrs. Harry C. Hindmarsh, Oakville
Mr. Joseph S. Atkinson, 4 Old Forest Hill Road Clubs, Mr. 34

ATKINSON, CAPT. and MRS. JOHN S.
née Baroness Marie von Paumgartten
96 Spadina Road
Clubs, Capt. 17 Clubs, Mrs. 86

AULD, MR. and MRS. ALEXANDER R.
4 May Square *née* Sutherland
Miss Annabel R. Auld Clubs, 87
Mr. Archie Auld, Oakville Clubs, 9-34
Miss Christine M. Auld Clubs, 25-72
Mrs. James Auld
Mr. Gordon Auld
Clubs, Mr. 3-12-34-55-60 Clubs, Mrs. 87

AULD, MR. and MRS. ARCHIBALD S.
Lake Shore Road, Oakville *née* McFaul
Clubs, Mr. 9-30-34 Clubs, Mrs. 9

AUSTIN, MRS. ALBERT W.
"Spadina," 285 Spadina Road *née* Kerr
Mrs. Reginald D. Warwick, 290 St. Clair Avenue West Clubs, 30-73
Mrs. S. Seton Thompson, 343 Walmer Road Hill
Miss C. Margaret Austin Clubs, 8-30
Mr. J. Percival Austin
Clubs, Mrs. 30-86-89

AUSTIN, MISS HATTIEMAE
Buena Vista Hotel, Paget East, Bermuda
Mrs. J. Kent Stone, Boston, Mass.
Clubs, Miss 20-33-55

AUSTIN, MR. and MRS. R. de BRUNO
7 Rosedale Road *née* Stevens
Clubs, Mr. 9-17-18-43-69 and Royal Canadian Academy, Montreal
Clubs, Mrs. 3-21-86-87-89

AVERY, MR. and MRS. CHARLES R.
56 Stanley Ave., Mimico *née* Macklem
Mr. John R. Avery
Clubs, Mr. Burlington Golf Club and Canadian Progress Club
Clubs, Mrs. 81

AYLESWORTH, SIR ALLEN (K.C.M.G.) and LADY *née* Miller
21 Walmer Road
Clubs, Sir Allen, Rideau Club, Ottawa

BABBITT, MRS. RICHARD C.
39 Lowther Avenue *née* Hoig
Mr. G. Meredith Babbitt Clubs 70-74-75

BACQUE, MR. and MRS. FREDERIC H.
40 Rosedale Heights Drive *née* Watson
S. R., "The Bungalow," Penetang, Ont.
Miss Elizabeth A. Bacque Clubs, 8
Clubs, Mr. 8-12-66-70-72-91
Clubs, Mrs. 8-70, and Midland Golf and Country Club

BADDEN, MR. and MRS. HAROLD
80 Kingsway *née* Simonds
Clubs, Mr. 40-51-64 Clubs, Mrs. 23

BAGSHAW, DR. and MRS. D. JUDSON
100 Donwoods Drive *née* Kenwrick
Miss Mary Bagshaw

BAILLIE, MR. and MRS. JAMES W.
82 Lowther Avenue *née* Ambrose
Mrs. J. Milward, New York
Mr. Ross Baillie
Clubs, Mr. 30-34-35

B

BAILLIE, LADY *née* White
501 Vesta Drive
Summer Residence, "Lisonally Farm," Oakville, Ont.
Mrs. Donald F. Benson, 30 Roxborough Street East
Mr. Aubrey Baillie, 105 Douglas Drive
Mrs. Bremner Green, 187 Inglewood Drive
Mr. Frank W. Baillie
Mr. James W. Baillie
Clubs, Lady Baillie 3-9-23-30-31-33-70-89

BAILY, MRS. HERBERT T.
92 Oriole Road *née* Orchard
Clubs, Mrs. 20

BAIN, MR. and MRS. ALLAN A.
1 Nesbitt Drive *née* Campbell
Summer Residence, Perth
Miss Sadie E. Campbell
Clubs, Mr. 12-27

BAIN, MRS. JAMES W.
~~36 Forest Hill Road~~ *née* McDonell
Mr. John M. Bain, 68 Highland Cres.
Miss Leila McDonell Clubs, Mrs. 70

BAIN, PROF. (B.A.Sc.) and MRS. J. WATSON *née* Kilgour
393 Brunswick Avenue
Mr. James D. Bain
Clubs, Mr. 70-80

BAIN, MR. and MRS. H. RUPERT
"Graydon House," *née* Milne
Don Mills Road, Todmorden
Clubs, Mr. 20-34-40-55-72-72a
Clubs, Mrs 25-72-72a

BAINES, MRS. E. HANLEY *née* Cook
55 Spadina Road Clubs, Mrs. 72

BAINES, MR. and MRS. GEORGE M.
66 Inglewood Drive *née* Holmes
Mr. Ross Baines
Clubs, Mr. 8-69 Clubs, Mrs. 8-73

BAINES, MR. and MRS. RICHARD A.
485 Huron Street *née* Moore
Summer Res., "Somerholme," Oakville
Miss Athol Baines Clubs, 25
Miss Margaret Baines Clubs, 25
Miss Francis Baines Clubs, 25

BAIRD, MRS. HENRY N.
48 Oriole Gardens *née* Palmer
Mr. Jackson C. Baird, 45 Moore Avenue
Mrs. Arthur H. Wait, 190 Colin Avenue
Clubs, Mrs. 23-73

BAIRD, MR. and MRS. J. McCLAIN
417 Russell Hill Road *née* Hazley
Miss Norah Elizabeth Baird Clubs 8-78
Clubs, Mr. 20-43-49-55
Clubs, Mrs. 8-20-72

BAIRD, MR. (K.C., B.C.L., M.P P.) and MRS WILLIAM ALEXANDER
263 Keele Street *née* Gilbert
Summer Residence, Milford Bay Muskoka
Clubs, Mr. 24

BAKER, MR. and MRS. EDWIN G.
135 Dunvegan Road *née* MacNaughton
Summer Res., "Kenmore," Lake Simcoe
Mr. Graham M. Baker Clubs 8
Miss Kathleen M. Baker
Miss Nancy I. Baker
Clubs, Mr. 30-34-80 Clubs, Mrs. 8-30

BAKER, PROF. (M.A., LL.D.) ALFRED
81 Madison Avenue
S.R., Ishkauqua, Lake Rosseau, Muskoka
Clubs, Prof. 14, Faculty of University Club

BAKER, MR. and MRS. ROBERT C.
215 Forest Hill Road *née* Corsan
Clubs, Mr. 20-30-40 Clubs, Mrs. 9-20-30-57

BAKER, MR. and MRS CHARLES R.
9 Castle Frank Drive *née* Stipe
Mr. Charles Franklyn Baker Clubs 72a
Clubs, Mr. 20 Clubs, Mrs. 20-23-33

BAKER, MR. and MRS. WILLIAM R.
76 Old Forest Hill Road
Clubs, Mr. 30-75 and Canadian Club, New York Clubs, Mrs. 9-30-69

BAKER, MR. and MRS. GEORGE H.
273 Riverside Drive *née* Guy
Mrs. Graydon Laing, Humberview Road
Mr. Robert G. Baker Clubs 33
Mr Walter G. Baker
Mr. John J. Baker
Clubs Mr. 30-51-64 Clubs, Mrs. 33

BAKER, MR. and MRS. GEORGE A.
44 Jackes Avenue *née* Cockshutt
Summer Residence, "Wedgewood," Roches Point
Miss Mary Helena Baker Clubs 8-25-78
Mr. Harvey Cockshutt Baker
Mr. Langton George Baker
Miss Nancy Isobel Baker Clubs, 78
Clubs, Mr. 3-12-17-30-34-54-55-79 and Brantford Club; Eastbourne Golf Club
Clubs, Mrs. 8-30-78

BAKER, MR.(M.P.) and MRS.RICHARD
24 Glenview Avenue [L. *née* McLellan
Summer Res., Silver Island, Muskoka
Mrs. Albert E. Brooks
Clubs, Mr. 1-43-55-61

BAKER, MR. and MRS. EDWIN A.
412 Russell Hill Road *née* Robinson
Clubs, Mr. 14-17 Laurentian Club, Ottawa;
Clubs, Mrs. 78

BALDWIN, MR. and MRS. DONALD M.
108 Carlton Street *née* Allen
Clubs, Mr. 8-43-55 Clubs, Mrs. 8-31-73

BALDWIN, MRS. GORDON
45 Spadina Road *née* Gordon
Mrs. Boris Volkoff
Mr. W. William Baldwin, Creighton
Clubs, Mrs. 70-73 [Mines

BALDWIN, MR. and MRS. L. C. MARTIN
104 Poplar Plains Road *née* Wedd
Clubs, Mr. 5-70-80 Clubs, Mrs. 70

BALFOUR, MAJOR (K.C.) and MRS. GORDON B *née* Kemp
89 Highland Avenue
Summer Res., Kirkcaldy, Roches Point
Clubs, Major 8-9-17-30-34-43-55-61-72-83
Clubs, Mrs. 8 9-23-30-89

BALFOUR, MR. and MRS. HAMILTON
146 Douglas Drive [M. *née* Frankish
Summer Residence, Siloam, Ont.
Mrs. A. C. West
Mrs. W. G. Henning
Miss Joanne Frankish
Clubs, Mrs. 23-86

BALLANTYNE, MRS. ADAM W.
34 Dunvegan Road *née* Pattullo
Summer Residence, Go-Home Bay
Clubs, Mrs. 73

BALL, MR. and MRS. GEORGE B.
638 Huron Street *née* Allen
Summer Residence, Richmond Hill
Miss Katherine Ball
Clubs, Mr. 40 Clubs, Mrs. 73

BALMER, MR. and MRS. J. BEVERLEY
"Sunlands," Summit Drive *née* Ellsworth
Clubs, Mr. 51 Clubs, Mrs. 20-25-30

BAND, LT. COL. and MRS. SIDNEY W.
25 St. Edmund's Dr. *née* Sheppard-Laurin
Mr. Cyrille Laurin
Clubs, Mr. 12-14-16-17-49-55
Clubs, Mrs. 49-72

BAND, MR. and MRS. CHARLES S.
2 Mackenzie Avenue *née* Warren
Summer Res., Rocklee, Georgian Bay
Mr. John Turnbull Band Clubs, 72
Miss Priscilla Band Clubs, 8-70
Miss Barbara Band Clubs, 8-70
Miss Helen Band
Clubs, Mr. 3-5-12-66-69-70-72b
Clubs, Mrs. 70-72

BANKS, MR. and MRS. R. W. STANLEY
129 South Drive *née* Fuller
Miss Audrey Banks
Clubs, Mr. 20-59-69

BANTING, SIR FREDERICK (K.B.E., M.C., M.D, LL.D., D.Sc., F.R.S., F.R.S.C., F.R.C.S.) and LADY
205 Rosedale Heights Drive *née* Ball
Clubs, Sir 12

BARBER, MR. and MRS. FRANK
202 Glen Road *née* Treadgold
Mr. DeLury Barber
Mr. Donald Barber
Mrs. Lyman Bow
Clubs, Mr. 3-5-17-18-33 Clubs, Mrs. 33

BARBER, MR. and MRS. HENRY
Meadowvale, Ontario
Mr. Herbert C. Barber
Miss Jessie Barber
Miss Edythe Barber
Clubs, Mr. 55-66 Clubs, Mrs. 87

BARCLAY, MRS. DAVID S.
70 Lowther Avenue *née* Christie
Summer Residence, Point-au-Baril
Miss Jeannette W. Barclay Clubs 8-23-
Clubs, Mrs. 23 [49-72-73-89

BARCLAY, DR. and MRS. LYMAN
153 St. George Street *née* Inglis
Summer Residence, Mimico, Ontario
Clubs, Dr. 51 Clubs, Mrs. 20-30

BARCLAY, MR. and MRS. WILLIAM CHRISTIE *née* Laidlaw
156 Forest Hill Road
Clubs, Mr. 8-55-60 and Caledon Mountain Trout Club
Clubs, Mrs. 8-78

BARKER, MR. and MRS. ARCHIBALD
60 Russell Hill Road [B. *née* Rose
Clubs, Mr. 72 Clubs, Mrs. 72-73

BARKER, MR. and MRS. EVERETT
54 Ridley Boulevard *née* Cockshutt
Summer Residence, Lake of Bays
Clubs, Mr. 71
Clubs, Mrs. 69-71, Brantford Golf Club

BARKER, MRS. HARRY C.
62 Lonsdale Road *née* Mallory
Mrs. Guy Connell Knight
Mrs. B. Gordon Bryan
Mrs. William L. Townley
Clubs, Mrs. 20-87

BARKER, MRS. JOSEPH S.
27 Forest Glen Crescent, *née* Henry
Doncliffe, North York
Miss Lillian Barker Clubs 23-87
Miss Helen M. Barker
Mr. Everett H. Barker
Clubs, Mrs. 23-87

BARLOW, HIS HONOUR JUDGE FREDERICK H. and MRS.
60 Chatsworth Drive
Clubs, Judge Clubs, Mrs.

BARR, MRS. WALTER J.
"Barholme," *née* Morrison-Dennis
99 Walmer Road
Mrs. Lyall Scott
Mrs. Marston Gifford [30-31-73
Mrs. James Walker, Ottawa Clubs, Mrs.

BARR, REV. and MRS. A. FORDYCE
43 Admiral Road *née* Baldwin
Summer Residence, Sturgeon Point
Mr. Robert Barr Clubs, 55
Mr. F. Gordon F. Barr Clubs, 55
Miss Babette Barr

BARRETT, MR. and MRS. HENRY
106 South Drive *née* Fox
Mr. Allan F. Barrett, Montreal
Mr. Charles H. Barrett, Orillia, Ontario
Clubs, Mr. 34-55-49
Clubs, Mrs. 3-23-72-86-87-89

BARRETT, MR. and MRS. WALLACE
134 Dunvegan Road *née* Flavelle
Summer Residence, Sturgeon Point
Mr. Flavelle Barrett
Miss Barbara Barrett
Mr. William W. Barrett
Clubs, Mr. 12-30-34-43
Clubs, Mrs. 1-23-30-70-72-73-89 and Wimaudos's Club

BARRINGTON, MR. and MRS. WILLIAM A. *née* McLaren
300 Richview Avenue
Summer Residence, Brechin, Ontario
Clubs, Mr. 12-40-82

BARTON, JUDGE T. HERBERT
22 Wychwood Park
Mrs. Moffatt Woodside, 44 Wychwood Pk.
Dr. F. C. Barton, Hamilton
Clubs, Mr. 1-72-78

BARTON, DR. and MRS. JAMES W.
38 Strathearn Boulevard *née* Abbs
Summer Residence, Big Bay Point
Mrs. Harry Harknett Goss
Mrs. Lloyd Boddy
Clubs, Dr. 12-17
Clubs, Mrs. 23-85-87

BARWICK, MRS. WALTER
61 Chestnut Park Road *née* Atkinson
Mrs. Barwick Holland
Mrs. Ernest Pinkham, Winnipeg
Mrs. Donald McLaren, Eldorado, Ark.
Clubs, Mrs. 72-73 and Ladies' Empire Club, London, England

BASCOM, MR. and MRS. JOHN M.
29 Edgar Avenue *née* Heintzman
Clubs, Mr. 34-55 Clubs, Mrs. 23-32-86

BASTEDO, MR. and MRS. NORMAN H.
88 Chestnut Park Road *née* Walker
Mrs. George Clarke, Jamaica
Mrs G. Reed Blaikie, 25 Roxborough E
Miss Jane Bastedo Clubs 8-70 [Clubs 70
Clubs, Mr. 9-17-20-55-70
Clubs, Mrs. 9-20-72

BASTEDO, MR. and MRS. G. TICE
31 Parkwood Avenue *née* Covernton
Mrs. Richard E. McLaren, Hamilton
Mr. Carleton Bastedo [Clubs 8
Clubs, Mr. 8-55 Clubs, Mrs. 8-72

BATE, MR. and MRS. EDWARD N.
17 Warren Road
Clubs, Mr. 49 Clubs, Mrs. 72-73-78

BATEMAN, MR. G. CECIL
3 St. Edmund's Drive [Gananoque
Summer Residence, "Gayen Lodge,"
Mrs. B. S. Crocker, Kirkland Lake
Miss Barbara Bateman
Clubs, Mr. 17-18-20-64-82

BATES, MRS. A. G.
519 Jarvis Street *née* Grant
Dr. Gordon Bates, 62 Astley Avenue
Dr. Kendal Bates Clubs 27
Miss Mona Bates Clubs 21-89

BATES, DR. and MRS. GORDON
62 Astley Avenue *née* Sawdy
Clubs, Dr. 91-51
Clubs, Mrs. Social Hygene

BATTEN, MR. and MRS. W. HOWARD
137 Crescent Road *née* Banfield
Clubs, Mr. 7-9-30-40, Engineers' Club, Montreal; Kanawaki Golf and Country Club, Montreal Clubs, Mrs. 7-9

BAUCKHAM, MR. and MRS. CHARLES
28 High Park Boulevard *née* O'Neil
Miss Betty Bauckham Clubs, 20
Clubs, Mr. 20-34-49
Clubs, Mrs. 20

BAYLY, MRS. EDWARD
36 Madison Avenue *née* Campbell
Mr. Edward Wilson Bayly Clubs, 72a
Mr. John Campbell Bayley Clubs, 55
Clubs, Mrs. 54-78-87-89, Samaritan Club

BEAIRSTO, MR. and MRS. ARTHUR
15 Oriole Parkway [H. C. *née* Macready
Summer Res., Prince Edward Island
Mr. Arthur W. Beairsto
Clubs, Mr. 3-8-12-17-34-43-49-72a-78
Clubs, Mrs. 3-8-73-78

BEAMISH, MR. and MRS. BERNARD DELACOUR *née* Rogers
~~109 Glen Road~~
Clubs, Mr. 55-64-69-91
Clubs, Mrs. 31-92

BEARD, MISS ELEANORA
341 St. Clair Avenue West
Mr. Norman F. D. Beard Clubs3-55-78-91
Mrs. Norman H. Montgomery, 247 Russell Hill Road [Travel Club
Clubs, Miss E. 2-3-23-86-87 and Toronto

BEARDMORE, MR. and MRS. ALFRED
6 Strathearn Road [O. *née* Sutherland
Clubs, Mr. 43-79-72 and Bath Club, London, England

BEARDMORE, COL. and MRS. A. O. TORRANCE *née* Niven
222 Dunvegan Road
Sum. Res., "Yellow Briar", Mono Mills Caledon East, Ontario
Miss Frances Beardmore
Clubs, Col. 8 12-14-61-66-72-
Clubs, Mrs. 8-72-73

BEARDMORE, MRS. W. WILLIAM
6 Beaumont Road *née* Mackenzie
Summer Residence, Balsam Lake
Miss Katharine Beardmore Clubs 8-72
Miss Patricia Beardmore, France
Miss Elizabeth Beardmore, France
Miss Margaret Beardmore Clubs, 72a
Miss Nadine Beardmore
Clubs, Mrs. 55-70-72-72a-73-78-89

BEATH, MR. and MRS. LANCE B.
27 Northcliffe Blvd. *née* Partridge
Summer Res., Beath Farms, Oshawa
Clubs, Mr. 20-51-64 Clubs, Mrs. 20

BEATTIE, MR. and MRS. WILLIAM J.
42 Kingsway *née* Dunlop
Clubs, Mr. 24-64-80

BEATON, MR. (K.C.) and MRS. ALEXANDER H. *née* Rogers
222 Blythwood
Summer Residence, Shanty Bay
Mrs. Reginald Houston, [Drive
Mrs. David H. Marshall, 41 Elderwood
Clubs, Mr. 3-12-17-20-55-64-90
Clubs, Mrs. 86

BEATON, MR. and MRS. NORMAN H. *née* Petitt-Simpson-Hill
1413 Graynold St, Glendale, California
Summer Residence, Baycrest Drive, Emerald Bay, California
Mrs. (Dr.) Owen J. Yule, 615a Avenue Rd.
Mrs. Lawrence S. Evans, 24 Burton Rd.
Clubs, Mrs. 20-47-81, Womens Press Club and University Women's Club, Los Angeles, California

BEATTY, MR. and MRS. CHARLES W.
121 St. George Street *née* Gooderham
Summer Residence, Georgian Bay
Mrs. Albert G. Poupore, 230 Russell Hill Road
Mr. Geoffrey Beatty, 109 Dunvegan Road
Mr. Clifford Beatty, 74 Clarendon Avenue
Clubs, Mr. 30-34-43-55-59-70-72-90
Clubs, Mrs. 8-70-72-73

BEATTY, MR. and MRS. CLIFFORD G.
74 Clarendon Avenue *née* Brown
Sum. Res., "Waveney", Oakville, Ont.
Clubs, Mr. 1-8-70-72
Clubs, Mrs. 8-70-73-78 and Oakville Golf Club

BEATTY, MRS. JAMES A.
Bayview Avenue
Miss Catharine Mary Beatty

BEATTY, MR. (K.C.) and MRS. PERCY WOOD *née* Schreiber
4 Ava Crescent
S. Res., Point-au-Baril, Georgian Bay
Mrs. William R. Spears Clubs 70
Miss Otillie Beatty Clubs 70
Clubs, Mr. 8-66-70-80

BEATTY, MRS. HARRY W.
24 Spadina Road *née* Lee
Mrs. Andrew A. Dodge, 149 Highbourne Road Clubs 72-78 and Toronto Ski Club
Mr. W. L. Beatty, 134 Eastbourne Avenue
Miss Lillian D. Lee
Clubs, Mrs. 73-78

BEATTY, DR. HENRY A
122 Dunvegan Road
Miss Mary H. Beatty Clubs 3-30-68-81-87
Clubs, Dr. 3-12-17-55-60-90 and Caledon Mountain Trout Club

BEATTY, MR. and MRS. EDWARD
69 Lowther Ave. [PERRY *née* Wood
Clubs, Mr. 66-70-90 Clubs, Mrs. 70-73-87

BEATTY, MR. and MRS. GEOFFREY BYRNE *née* Ryckman
109 Dunvegan Road
Miss Virginia Beatty Clubs 72a
Clubs, Mr. 8-30-43-70-72-78
Clubs, Mrs. 8-49-73-78

BEATTY, MR. WILLIAM
51 Fairview Boulevard
Miss Irene Beatty
Clubs, Mr. Riverdale Kiwanis Club and St. Matthew's Lawn Bowling Club

BEATTY, MR. and MRS. WILLIAM LEE
134 Eastbourne Ave. *née* Sandford-Smith
S. R., "Wawbeek", Stoney Lake
Clubs, Mr. Toronto Ski Club

BEAUCHAMP, MR. and MRS. WALTER N.
66 Rosehill Avenue *née* Mackenzie
Summer Residence, Beaverton, Ont.
Miss Dorothy Beauchamp
Miss Peggy Beauchamp
Clubs, Mr. 18-83

BEAUMONT, MR. ROBERT B.
22 Yarmouth Road
Clubs, 17-49-69-83

BECKER, DR. and MRS. CHARLES W.
51 Douglas Drive *née* Balfour
Sum. Res., Crescent Island, Katrine
Miss Betty Becker Clubs 8
Miss Mary Becker Clubs 9
Clubs, Mr. 3-9-27-42-49-54
Clubs, Mrs. 3-9-49-54-63

BECK, MR. and MRS. ALFRED E.
275 Russell Hill Road *née* Wilson
Sum. Res., "Rockacres", Juniper Island, Stoney Lake Clubs, Mr. 80

BEEMER, MR. and MRS. ARTHUR A.
468 Brunswick Avenue *née* Muirhead
Mr. Andrew M. Beemer
Miss Mary Louise Beemer
Clubs, Mr. 3-5-51-55-69

BEEMER, MR. and MRS. HARRY G.
19 Elm Avenue *née* Leadley
Clubs, Mr. 20 Clubs, Mrs. 20-30-87

BEER, MR. G. FRANK
145 St. George Street
Mr. William Alton Beer Clubs 69
Clubs, Mr. 3-34

BEGG, MR. EVAN A.
5 Old Forest Hill Road
Miss Marjorie M. Begg
Mrs. Brian S. McCool, 45 Belsize Drive
Miss Mary G. Begg Clubs 93
Mr. Evan M. Begg Clubs 70-75
Clubs, Mr. 3-12-43-55-66-70-90

BEGG, MR. and MRS. GEORGE M.
83 Burnside Drive *née* McLeod
Clubs, Mr. 83 Clubs, Mrs. 87

BEGG, MR. and MRS. HERBERT "Glenburn" *née* Leavens
205 Lytton Boulevard
Mrs. R. B. Moran, 224 Lytton Blvd.
Mr. H. Bruce Begg, 1386 Avenue Road
Miss E. Ruth Begg Clubs 8-20-30
Clubs, Mr. 1-17-20-43-91,
Clubs, Mrs. 20 and Samaritan Club

BEGG, MR. and MRS. H. BRUCE
1386 Avenue Road *née* Dodge

BEGG, MR. and MRS. WILLIAM R.
17 Lynwood Avenue *née* Angus
Mrs. Stuart Field, Cobourg
Mrs. William O. Twaits, Sarnia
Clubs, Mr. 55-62

BELL, MRS. C. ARTHUR
37 Dunloe Road *née* Powell
Mrs. Gordon Trent, 212 St. George St.
Clubs, Mrs. 23-89

BELL, MRS. C. POWELL
Lake Shore Road, Oakville *née* Harding
Clubs, Mrs. 89

BELL, MRS. EDWIN
32 Clarendon Avenue *née* Brooke
Mr. H. Brooke Bell Clubs, 8-49-70-80
Mrs. George G. Blackstock Clubs, 8-70

BELL, MR. and MRS. F. JOHN
80 Highlands Avenue *née* White
Miss Gwendolyn Bell Clubs, 72a
Clubs, Mr. 34-49

BELL, MR. and MRS. GARNET S.
67 Pleasant Boulevard *née* Robinson
Miss Audrey Bell
Clubs, Mr. 54-79 Clubs, Mrs. 89

BELL, MR. and MRS. H. BROOKE
14 Shorncliffe Avenue *née* McCarthy
Clubs, Mr. 8-12-17-49-70-80
Clubs, Mrs. 8-25-70

BELL, DR. and MRS. WILLIAM J.
16 Highland Avenue *née* Gillen
Clubs, Dr. 17-49-55 Clubs, Mrs. 49

BELL, MRS. THOS. H.
85 Burnside Drive *née* Wallace
Mrs. Arthur G. Richmond, Beamsville

BENDER, MR. CHARLES A.
69 Oriole Road
Sum. Res., Dalrymple, Lake Ontario
Mr. Gordon Bender
Clubs, Mr. 12-20-27

BENJAMIN, MR. and MRS. GEORGE C.
217 Courtleigh Boulevard *née* Burritt
Clubs, Mr. 68 Clubs, Mrs. 68-79

BENNETT, PROF. and MRS. HAROLD
151 Dawlish Avenue *née* Granger
Clubs, Prof. 59-80

BENNETT, MR. and MRS. E. JAMES
"Valleycrest," York Mills *née* Walton
Summer Residence, Point-au-Baril
Mrs. John Gwyn Osler
Miss Nancy Bennett Clubs, 8
Mr. Peter W. Bennett Clubs 49-69
Clubs, Mr. 3-8-12-17-43-49-66-69-72a
Rideau Club, Ottawa; Montreal Club, Badminton Club, Montreal
Clubs, Mrs. 73

BENNETT, DR. and MRS. ALPHA C.
1326 West King Street *née* Dr. Eleanor
Sum. Res., Gull Lake, Haliburton [Lucas
Mr. Allan Bennett
Clubs, Dr. 27-85

BENNETT, MR. and MRS. STEWART GORDON *nee* Fairbanks
4 Dale Avenue
Clubs, Mr. 30-34-66-72-80-90 and Caledon Club; Glen Major Fishing Club; Service Club Montreal; Bourbonnais Fishing
Clubs, Mrs. 30 [Club

BERG, MR. and MRS. HOBART R.
116 Glenview Avenue *née* Hommell
Clubs Mr. 57

BERGEY, MR. and MRS. MILTON D.
5 Montclair Avenue *née* Marshall
Clubs, Mr. 20-68 Clubs, Mrs. 20-68

BERNARD, MR. and MRS MICHAEL
106 Old Forest Hill Road *née* Manfred
Sum. Res., "Sunset Villa" Port Severn
Miss Mildred Bernard
Mr. Salvadore Bernard
Miss Eleanor Bernard
Clubs, Mr. 17

BERKINSHAW, MR. and MRS. R. C.
6 Kingsway Crescent *née* Kitchen
Clubs, Mr. 14-24-30-34, Boulevard Club and Progress Club
Clubs, Mrs. 24 and Boulevard Club

BERKINSHAW, MR. and MRS. WALTER
"The Claridge," [E. *née* Henderson
Clarendon Avenue
Clubs, Mr. 30-34-43-55 Clubs, Mrs. 9-30

BERRY, MR. and MRS. J. WILSON
23 Coulson Avenue *née* Fenelon
Clubs, Mr. 12-34-55-64-83-85
Clubs, Mrs. 2-85 and Forest Hill Arts Guild

BERTRAM, MR. and MRS. GEORGE M.
232 Lonsmount Drive *née* Skinner
Miss F. Elizabeth Bertram Clubs 8 and [Toronto Ski Club
Miss Virginia C. Bertram Clubs 30 and
Clubs, Mr. 9-30-34 Clubs, Mrs. 9

BERTRAM, MRS. ROBERT M.
134 Spadina Road *née* Hodgens
Mr. Robert E. Bertram Clubs 78
Miss F. Louise Bertram Clubs, 30-78
Mr. William E. Bertram
Clubs, Mrs. 30-78

BERTRAM, MR. and MRS. JOHN H.
110 St. Clair Avenue West *née* Williamson
Mr. Fred W. Bertram
Clubs, Mr. 55

BEST, DR. and MRS. CHARLES H.
78 Old Forest Hill Road *née* Mahon
Sum. Res., Schooner Cove Farm, West Pembroke, Maine
Clubs, Dr. 12-64-91 Clubs, Mrs. 8-89

BEST, MISS ESTELLE
90 Dunvegan Road
Mrs. (Judge) A. G. Farrell Clubs, 20
Mr. J. Gordon Best

BEST, MR. and MRS. T. WILBUR
434 Russell Hill Road *née* Wilson
Summer Residence, Cedarhurst, Ont.
Mr. Douglas Best
Miss Lois Best
Mr. Gordon Best
Clubs, Mr. 34 Clubs, Mrs. 23

BETHEL, MRS. FRANK
318 Russell Hill Road *née* Jones
Clubs, Mrs. 20

BETHUNE, MR. and MRS. ARTHUR M.
64 Crescent Road *née* Wilson
Clubs, Mr. 70 and Hamilton Club
Clubs, Mrs. 78 and Canadian Authors' Association

FIGURES INDICATE CLUB MEMBERSHIP—SEE PAGES 217 TO 456

BEVERLEY, BISHOP A. R. and MRS.
57 Oriole Road *née* Outhit
Mr. Maurice Beverley
Mr. Donald Beverley

BICKELL, MR. JOHN P.
Mississauga Road, Port Credit, Ontario
Mrs. J. B. Paulin, 67 South Drive
Clubs, Mr. 20-27-29-40-42-55-83

BICKLE, MR. and MRS. EDWARD W.
18 Clarendon Avenue *née* Ryrie
Clubs, Mr. 30-34 Clubs, Mrs. 30-78

BICKLE, MR. and MRS. HARRY
42 Glen Elm Avenue *née* Moyes
Clubs, Mr. 9-62 Clubs, Mrs. 9-69-74

BICKNELL, MRS. ALFRED
486 Oriole Parkway *née* Knox
Mrs. William E. Van Norman, Sudbury
Mr. A. Bertram Bicknell, 28 St.Hilda'sAv

BICKNELL, MR. and MRS. JAMES W.
216 Glen Road *née* Watson
S. R., Crescent Harbour, Lake Simcoe
Miss Betty Bicknell
Mr. James Watson Bicknell
Clubs, Mr. 33-55 and Progress Club

BICKNELL, MRS JAMES *née* Kappele
735 Avenue Road Clubs, 86

BIGGAR, MRS. GEORGE C.
7 Washington Avenue *née* Tate
Mr. G. Fielding Biggar, 15 Whitney Ave.
Mrs. Francis A. Brewin
Mr. F. Lyons Biggar Clubs 69

BIGGS, DR. and MRS. GEORGE M.
341 West Bloor Street *née* Sheridan
Summer Residence, "Briarslee", Lake Simcoe, Jackson's Point P.O.
Mr. George Lee Biggs Clubs 7
Clubs, Dr. 20-43-49-55-90
Clubs, Mrs. 20-49-81

BIGGS, MR. and MRS. RICHARD A.
Vice-Consul for Sweden
171 East Roxborough St. *née* Champion
Mrs. Harold F. Robertson, 83 Rosedale Heights Drive
Mr. Stanley C. Biggs Clubs, 30-75
Mr. Richard Crawford Biggs
Clubs, Mr. 55 Clubs, Mrs. 9-30

BIGGS, LIEUT.-COLONEL and MRS. S. PERCY
6 Walmer Road
Clubs, Mr. 14

BIRD, MR. and MRS. THOMAS A.
99 South Drive *née* Stanton
Mrs. Reginald F. Davison Clubs 8-70

BIGWOOD, MRS. WILLIAM E.
Alexandra Palace, *née* Emery
600 University Avenue
Mrs. M. B. Rogers, 161 Forest Hill Road
Clubs, Mrs. 31-73

BIMEL, MR. and MRS. FREDERICK B.
1 Clarendon Avenue *née* Kedford
Sum. Res., Gloucester Pool, Port Severn
Mr. Charles Bimel, Sarnia
Mrs. William Iden Sanders, Missouri
Clubs, Mr. 20-91 Clubs, Mrs. 20-91

BINGHAM, MR. and MRS. CHARLES
36 West Glengrove Avenue *née* McKenney
Mr. John McKenney Bingham Clubs 5
Clubs, Mr. 82 Clubs, Mrs. 82

BINGHAM, REVEREND, (D.D.) and MRS. HERBERT H. *née* Williamson
93 Walmer Road
S.R , Lake Cecede, Magnetawan
Mrs. Clare Alexander, Montreal
Mrs Norman Kennedy, Calgary
Clubs, Dr. 51 Clubs, Mrs. 87

BIRGE, MR. and MRS. CHARLES A.
Oakville *née* Richardson
Summer Residence, "Roselea" Oakville
Clubs, Mr. 20-40-43-49 and Caledon Mountain Trout Club
Clubs, Mrs. 20

BISHOP, COL. and MRS. ARTHUR L.
69 Forest Hill Road *née* Langmuir
Sum. Res., Wasam Island, Muskoka
Clubs, Col. 70 Clubs, Mrs. 70

BISHOP, MR. and MRS. CHARLES P.
336 Russell Hill Road *née* Beattie
Dr. Allan Bishop, South Bend, Indiana
Dr. Russell Bishop, Kingston
Capt. Paul Bishop, Castleview Avenue
Clubs, Mrs. 23-87

BISHOP, MR. and MRS HERBERT H.
48 The Kingsway *née* Murgatroyd
Mrs. S. Boyd Millen, Montreal
Clubs, Mr. 3-12-17-18-54-55-64
Clubs, Mrs. 72a

BISSELL, MR. and MRS. DWIGHT E.
6 Silverwood Avenue *née* Spradbrow
Clubs, Mr. 26-64-82

BLACHFORD, MRS. CHARLES A.
347 St. Clair Ave. E. *née* Sparling
Summer Res., Mazengah, Lake Rosseau
Mr. Leonard S. Blachford Clubs 35
Mr. Melville C. Blachford
Miss Dorothy Blachford
Clubs, Mrs.23

BLACHFORD, MR. and MRS. FRANK E.
245 West St. Clair Ave. *née* Ashplant
Summer Residence, "Mazengah", Lake
Mrs. William E. McCormick [Rosseau
Clubs, Mr. 5-51 Clubs, Mrs. 68-89

BLACHFORD, MR. and MRS. HOWARD
50 Glenrose Avenue [C. *née* Lewers
Summer Residence, Mazengah Isle.
Mr. H. Arnold Blachford [Muskoka
Clubs, 9
Miss Nancy Blachford
Clubs, Mr. 12-24-42-51-68

BLACK, MR. ARTHUR J.
310 Russell Hill Road
Summer Residence, Pleasant Point
Clubs, Mr. 20

BLACK, LIEUT.-COL. (V.D.) and MRS. WILLIAM *née* Wright
450 Avenue Road
Miss Margaret Eleanor Baring Black
Clubs, Bishop Strachan Old
Girls Association.
Clubs, Col. 14 and Rideau Club, Ottawa
Clubs, Mrs. 23 and Overseas Nurses Club
British League of Empire, London, Eng

BLACK, MR. and MRS. ALEXANDER H.
126 Inglewood Drive *née* Carswell
S. Res., Melvern Lodge, Lake of Bays
Clubs, Mr. 49-55 Clubs, Mrs. 49-72

BLACK, MRS. JOHN H.
589 Avenue Road *née* Morrow
Summer Residence, Jackson's Point
Mrs. Hugh Aird, 117 Dunvegan Road
Clubs, Mrs. 20-73

BLACK, MR. and MRS. LOUIS B.
227 Inglewood Drive *née* Brown
Clubs, Mr. 20-49-68 Clubs, Mrs. 49-68

BLACK, MR. and MRS. THOMAS R. W.
95 Dunvegan Road *née* Edwards
Summer Residence, Lake Simcoe
Miss Barbara Black Clubs 20
Clubs, Mr. 20-85, Big Bay Point Golf Club
Clubs, Mrs. 20-23

BLACK, MR. and MRS. STEWART M.
102 Chudleigh Avenue *née* Hart
Mr George Hart Black, New York
Clubs, Mr. 64
Clubs, Mrs. American Women's Club

BLACKBURN, MR. and MRS. F. AYLMER *née* Brown
301 Richview Avenue
Clubs, Mr. 55 Clubs Mrs. 23

BLACKBURN, MR. and MRS. FRANK
93 Lonsdale Road [J. *née* Langley
Mrs. Kenneth I. Litster,
51 Poplar Plains Road
Mr. F. Aylmer Blackburn Clubs 55
301 Richview Avenue
Miss Cecil Blackburn Clubs 31-74
Miss Margaret E. Blackburn Clubs 74
Clubs, Mr. 17-55-64

BLACKEY, MR. and MRS. JAMES A.
~~34 Heathdale Road~~ *née* King
Clubs, Mr. 17-30-34-55 Clubs, Mrs. 78

BLACKHALL, MRS. WILLIAM B.
17 Foxbar Road *née* Davis
Miss Alice Blackhall
Mrs. A. M. Moore
Mr. Chester Blackhall Clubs 1

BLACKHALL, MR. and MRS. JOHN
28 Maynard Avenue *née* Scripture
Clubs, Mr. 17-20-33-51

BLACKSTOCK, LIEUT.-COLONEL and MRS. GEORGE G. *née* Bell
Old Yonge Street, York Mills
Clubs, Lieut.-Col. 8-12-17-49-66-72
Clubs, Mrs. 8-70

BLACKSTOCK, MRS. THOMAS G.
79 Prince Arthur Avenue
Mrs. Dr. H. J, Cody, 603 Jarvis Street
Mrs. B. William Horan, 567 Huron Street

BLACKWELL, MRS. BERTRAM D.
1289 Bathurst Street *née* Winter
Summer Res , Lake Rosseau, Muskoka
Mrs. Maxwell Colin Coutts
Clubs 68, Junior Wimodausis Club and
Fraternity Club
Miss Betty-Bell Blackwell Clubs 30
Clubs, Mrs. 9-20-68 and Wimodausis Club

BLACKWELL, MISS EMMA E.
153 Dunvegan Road
Clubs, Miss 30-72

BLACKWOOD, MR. and MRS. S. TEMPLE
144 South Drive *née* Cameron
Mr. Matthew C. Cameron Clubs 69-70-78
Clubs, Mr. 66-70-72-90 [-80
Clubs, Mrs. 70-72-78-87

BLAIKIE, MR. GEORGE W.
45 Chestnut Park Road
Mrs. Ed. B. McPherson Clubs 8-70-78
Mr. George Reed Blaikie Clubs 70-80
Clubs, Mr. 55-66-70-90

BLAIKIE, MR. and MRS. G. REED
25 Roxborough Street E *née* Bastedo
Clubs, Mr. 70-80 Clubs Mrs. 70

BLAIN, MRS. HUGH
69 Oriole Road *née* Miller
Mrs. M. K. Rowe Clubs 70

BLAKE, MRS. HUME
1 Edmund Gate *née* Manning
Summer Residence, Pointe au Pic, P.Q.
Clubs, Mrs. 70-72-73

BLAKE, MR. and MRS. HORACE
36 Brumell Ave. [ANDREW *née* Blois
Clubs, Mr. 14

BLATZ, DR. and MRS. WILLIAM E.
32 Burnside Drive *née* Rowland
Clubs, Dr. 80-91 Clubs, Mrs. 9-81

BOAKE, MR. and MRS. GEORGE WILFRID *née* Elliott
487 Brunswick Avenue
S. R., Sandy Cove, Lake Simcoe
Mr. V. E. Boake, Downsview, Weston
Mr. Melvin R. Boake, 550 St. Clement's
Mr. Armour F. Boake, 480 Oriole Pkwy.
Mrs. F. E. Waldie, 79 Dawlish Avenue
Mr. W. Roy Boake, Montreal
Clubs Mrs. 3

BLIGHT, MR. and MRS. W. RAE
334 Glen Manor Drive *née* Totton
Summer Res., Presq'uille, near Brighton
Clubs, Mr. 20-59-64

BOASE, MR. and MRS. JOSEPH B.
228 Dunvegan Road *née* McPherson
Clubs, Mr. 20-43-69

BŒCKH, MR. JOHN C.
248 Russell Hill Road
Mr. John G. Boeckh, Courtleigh Blvd.
Clubs, Mr. 49-80

BOECKH, MR. and MRS. CHARLES B.
372 Walmer Road *née* Turner
Miss Aileen Boeck Clubs 78
Clubs, Mr. 5-33-40 Clubs, Mrs. 33

BOEHM, MAJOR STANLEY
1 Walmsley Boulevard
Summer Res., Bear Point, Big Bay Point Lake Simcoe
Mrs. George A. Woollcombe [Avenue
Mrs. G. R. McBride, 60 St. Leonards
Miss Elizabeth Boehm, Montreal
Clubs, Mr. 14-79

BOGART, MR. and MRS. ERNEST C.
4 Wychwood Park *née* Clarkson
Summer Residence, "Glenedythe," Ros-
Clubs, Mr. 40 [seau, Muskoka
Clubs, Mrs. 8-25-78

BOGERT, MR. CLARENCE A.
142 Forest Hill Road
Clubs, Mr. 3-12-17-30-43-54-66-69-70-72-90, and Hamilton Golf and Country Club; Rideau Club, Ottawa; Mount Royal, Montreal; Royal Montreal Golf Club; Racquet and Tennis Club, New York; Tamahaac Club, Ancaster, Ontario; Travellers' Club, London, Eng.

BOLAND, MR. and MRS. FREDERICK J.
120 Lyndhurst Avenue *née* Brown
Summer Residence, Lake Simcoe
Miss Barbara Ann Boland Clubs, 7-78
Clubs, Mr. 7-29-78 Clubs, Mrs. 78

BOLAND, MR. JOHN F., (K.C.)
1391 West Bloor Street
Miss Florence Boland Clubs 31-32
Miss Bertha Boland Clubs 31-32
Clubs, Mr. 1-43-62-78-80

BOLE, MR. and MRS. WILLIAM W.
3 Castle Frank Drive *née* Mills
Mr. Wilfred W. Bole, Montreal
Clubs, Mr. 20-49
Clubs, Mrs. 20-23

BOLTON, MR. and MRS. ERIC F.
"Rio Vista" 68 Old Mill Road *née* Wood
Mrs. J. M. Bolton Clubs 23
Clubs, Mr. 24 Clubs, Mrs. 24

BOLTON, MR. and MRS. NORMAN E.
21 Oriole Road *née* Davis
Mr. Stuart Bolton
Mrs. Frederick P. Hotson
Miss Ruth Bolton
Clubs, Mr. 33-64

BOLTE, LIEUT. and MRS. AUGUSTE
488 Russell Hill Road *née* Beaty
Summer Residence, Cobourg
Clubs, Lieut. 80 Clubs, Mrs. 31-70-73

BOND, DR. and MRS. ROY A.
72 St. Clair West *née* Ardagh
Clubs, Dr. 20-68 Clubs, Mrs. 20-68

BOND, MR. and MRS. H. STANLEY
294 Inglewood Drive *née* McCullough
Miss Dorothy Bond
Miss Marian Bond
Clubs, Mr. 82

BONE, MRS. JOHN R.
254 Russell Hill Road *née* Evans
Miss Ruth Bone Clubs 72a
Mr. John Evans Bone
Clubs, Mrs. 23-33

BONGARD, MR. R. ROSS
571 Jarvis Street
Mr. Gordon R. Bongard
Mrs. Emerson Low
Mr. Strachan K. Bongard
Clubs, Mr. 17-43-55-66-69-72-79

BONGARD, MR. and MRS. GORDON
80 Woodlawn East [R. *née* Pearson
Clubs, Mr. 8-17-18-72-80, and Caledon
Clubs, Mrs. 8-72 [Club

BONGARD, MR. and MRS. HARVEY J.
6 Glen Grove Avenue West *née* Baker
Summer Residence, Lake Simcoe
Mr. Gordon Bongard Clubs 55-91
Mr. Cecil Bongard
Clubs, Mr. 55-91

BONGARD, MR. and MRS. STRACHAN
15 Ava Road [K. *née* Lawson
Clubs, Mr. 8-69-72 Clubs, Mrs. 8-49

BONNELL, MR. and MRS. W. HERBERT
275 Oriole Parkway [M. *nee* Small
Summer Res., 286 Lake Shore Avenue,
Centre Island
Mr. William A. Bonnell, Indian Point, N.S.
Mrs. W. J. Bixel, Oakville
Mr. Charles E. Bonnell, 64 Heath St. W.
Miss Marion O. Bonnell, 275 Oriole Pk'y
Clubs, Mr. 12-17-55-69-74-78
Clubs, Mrs. 23-78

BONNER, MRS. ISAAC
15 Walmer Road North *née* Parsons
Dr. Keith Bonner
Miss Dorothy Bonner
Clubs, Mrs. 20-31

BOOMER, MR. and MRS. CHARLES H.
173 Cottingham Street *née* Davidson
Clubs, Mrs. 8 Clubs, Mr. 20

BOONE, MAJOR and MRS. CHARLES A.
170 Crescent Road *née* Mallock
Mrs. Anthony Wentworth Guiness,
40 Chelsea Square, London, England
Mr. Geoffrey Boone, 62 Bernard Avenue
Mrs. Leslie Sams, 54 Rowanwood Avenue
Miss Jocelyn Boone
Clubs, Major 9-14-70-72-80
Clubs, Mrs. 9-23-70-73-74-76

BOOTH, MRS. WALTER E.
82 Warren Road
Summer Res., 164 Lake Shore, Centre Is.
Miss Florence M. Booth
Mr. Gray Booth
Mr. L. Harman Booth
Clubs, Mrs. 23-87-89

BOOTHE, MRS. CHARLES
73 Chestnut Park Road *née* Boyle
Summer Res, "Lavagh," Lorne Park
Mr. Charles Harry Boothe,
147 Aberdeen Avenue, Hamilton
Mr. A. Edward Boothe, 92 Glengowan Rd
Mr. F. Parker Boothe, 64 Rowanwood Av.
Mr. Walter Alex. Boothe Clubs 9-30
Clubs, Mrs. 23-31-30-86

BOOTHE, MR. and MRS. A. EDWARD
92 Glengowan Road *née* Scott
Summer Residence, Muskoka
Clubs, Mr. 3-30-34 Clubs, Mrs. 9

BOSWELL, MR. and MRS. W. HAMILTON
13 Prince Arthur Avenue *née* Cronyn
Clubs, Mr. 34-70 Clubs, Mrs. 70

BOULTBEE, MR. and MRS. WILLIAM S.
39 Farnham Avenue *née* Milner

BOULTBEE, MRS. WILL MULOCK
Plymbridge Road, York Mills *née* Douglas
Mrs. John R. Robinson, Jr.
Mr. Charles D. Boultbee
Mr. Thomas Boultbee
Mr. William Boultbee, 74 Balmoral Ave.
Mr. Frank Boultbee
Mr Paul Boultbee

BOURLIER, MR. and MRS. HARRY
59 Parkwood Avenue *née* Akers
Sum. Res, De Grassi Point, Lake Simcoe
Mrs. E. I. Moore, La Lima, Honduras
Clubs, Mr. 8-17-26-54-64

BOULTON, MRS. GERALD D.
17 St. Andrews Gardens *née* Marler
Mrs. James G. Parsons
Mr. Peter Boulton
Mr. W. D. Boulton Clubs, Mrs. 73-87

BOWERBANK, MAJOR (D.S.O., M.C.) and MRS. GEORGE S. S. *née* Hemming
139 Farnham Avenue
Miss Elizabeth Bowerbank Clubs, 8
Mr. Scott Bowerbank Clubs, 8
Clubs, Mr. 8-14-72 Clubs, Mrs. 8

BOWLBY, MR. ALLINGTON TUPPER
52 Heath Street West
Mr. Bradford H. B. Bowlby, Trinity C.
Mr. Robert A. Bowlby Clubs, Mr. 55

BOX, DR. (D.D.S., Ph.D., F.R.M.S) and MRS. HAROLD KEITH *née* Fenton
261 Winona Drive
Mr. Keith Fenton Box
Mr. David Harold Box
Summer Residence, Mississippi Lake,
Ottawa Valley

BOXER, MR. and MRS. REGINALD N.
34 Whitney Avenue *née* Orr
Summer Residence, Rock Haven, Lake Rosseau, Muskoka
Mr. Richard John Boxer, Clubs, 49-55, and Muskoka Lakes Golf Club
Mr. Donald E. Boxer Clubs, 49-55
Clubs, Mr. 1-20-33-34-43-49-55
Clubs, Mrs. 3-20-23-49-89

BOYCE, MR. and MRS. THOMAS E.
137 Glen Grove Avenue W. *née* Melville
Clubs, Mr. 12-51

BOYD, MRS. EDWARD W.
67 Warren Road *née* Ridley
Miss Gwendolyn Boyd
Miss Sophia Boyd
Mrs. Lesslie Baldwin, Burlington

BOYD, MR. and MRS. PHILIP E.
646 Huron Street *née* Mabee
S. R., Good Cheer Island, Georgian Bay
Miss Florence Mabee
Clubs, Mr. 54-60-91 Clubs, Mrs. 89-91

BOYD, MRS. GEORGE
469 Spadina Road
Mrs. Owen Lewis Clubs 78
Mrs. David Blain Clubs 70-78
Mr. Dalton Boyd Clubs 78
Mr. Douglas Boyd Clubs 78

BOYD, MRS. DAVID GRIFFITH
33 Scarth Road, Rosedale *née* Marshall
S. R , Good Cheer Island, Georgian Bay
Miss Katharine Boyd
Miss Jean Boyd
Clubs, Mrs. 87-89

BOYD, MRS. EDMUND
71 Highland Avenue *née* Osler-Gibbons
Sum. Res., "The Lodge", Roche's Point
Mr. Alan Osler Gibbons Clubs 43-70
Mrs. F. R. Wilkinson
Mrs. Eric S. Clarke, Green Pastures, Kleinburg, Ontario
Clubs, Mrs. 3-70-73-89

BOYD, MRS. GEOFFREY
Park Plaza *née* Farnsworth
Sum. Res., "Good Cheer", Parry Sound
Lieut. John A. Boyd, Montreal
Mrs. J. Dunning, London, England
Mrs. Hugh K. M. Kindersley, London, England

BOYD, MR. and MRS. LAWRENCE
119 Balmoral Avenue *née* Jarvis
Summer Residence, Georgian Bay
Miss Violet Boyd Clubs 91

BOYD, MR. and MRS. J. TOWER
121 Bedford Road *née* Dunsford
Mrs. Ernest Macrae
Mr. Norman Selby Boyd, 24 Austin Cres.
Mrs. A. J. Knight Clubs 7
Miss Kathleen Dunsford Boyd Clubs 7
Capt. J. Erroll Dunsford Boyd
Clubs, Mr. 7-17-64-70 Clubs, Mrs. 7-23-79

BOYD, MR. and MRS. NORMAN S.
24 Austin Crescent *née* Ingleson
Clubs, Mr. 43-55 Clubs, Mrs. 23-83

BOYD, MR. and MRS. W. T. HILLYER
"Kilmarnock" *née* Darling
198 Wilson Avenue, Armour Heights
Dr. John Hillyer Boyd. New York
Clubs, Mr. 64-91

BOYD, MR. WILLIAM B.
5 Strathearn Road, Cedarvale
Mrs. William J. Morrison 167 Portland A. Mount Royal, Montreal, Que.
Mrs. J. W. Aikenhead 63 Hillholme Rd.
Mrs. W. A. Newcombe 7 Strathearn Rd.
Mrs. J. W. R. Bristol, 27 Standish Ave.
Clubs, Mr. The Institution of Electrical Engineers, London, Eng. The Electric Club of Toronto

BOYLE, MRS. ROBERT W.
23 Parkwood Avenue
Clubs, Mrs. 23

BOYS, MR. and MRS. T. ROSS
330 Russell Hill Road *née* Baker
Summer Residence, Georgian Bay
Mrs. Robert B. G. Clarke
Miss Betty Boys Clubs 31
Mrs. John H. Mitchell
Clubs, Mr. 55

BRADEN, MR. and MRS. GEORGE S,
56 High Park Boulevard *née* Snyder
Summer Residence, Novar, Ontario
Clubs, Mr. 12-64-85

BRADSHAW, MR. and MRS. ERNEST A.
150 Balmoral Avenue *née* Keats
Clubs, Mr. 20-30-51-55 Clubs, Mrs. 20

BRADSHAW, MR. and MRS. ROBERT A.
74 Glen Road *née* Bradshaw
Summer Res., Eastbourne, Lake Simcoe
Mr. Alexander Bradshaw,
Mr. Charles Bradshaw
Mr. Norman Bradshaw Clubs 20
Mr. Gordon Bradshaw Clubs 20
Mrs. Willis P. Freyseng, 17 Killarney Rd.
Clubs, Mrs. 89

BRADSHAW, MR. and MRS. THOMAS
3 Parkwood Avenue *née* Bertram
Summer Res., Eastbourne, Lake Simcoe
Miss Helen B. Home
Clubs, Mr. 12-30-34-55-64-66 and Eastbourne Golf Club, Lake Simcoe
Clubs, Mrs. 30-86

BRADSHAW, MR. and MRS. I. DAWSON
2 Schofield Avenue *née* Carson
Summer Residence, Lake Joseph
Mr. Ernest A. Bradshaw, 150 Balmoral
Mr. Russell B. Bradshaw Clubs 20-30
Mr. William J. Bradshaw Clubs 20-30
Mrs. John Firstbrook Clubs 30

BRANDHAM, MR. and MRS. RICHARD S. *née* Seymour
98 Whitehall Road
Mr. Richard James Brandham
Mr. W. D. Brandham
Miss Mary E. Brandham
Clubs, Mr. 59 Clubs, Mrs 59

BRATHWAITE, MR. and MRS. FRANK
177 Lyndhurst Avenue [Y. W.
Capt. J. Yelverton Brathwaite, Montreal
Mrs Major Archibald Kelso Roberts, 43 Elderwood Drive
Lieut. Frank C. Braithwaite Clubs, 62
Clubs, Mr. 12-17-63

BRECKENRIDGE, MR. and MRS. JAMES C. *née* Goldie
21 Cluny Avenue
S. R., "Illawarra," Gregory, Muskoka
Mr. John Goldie Breckenridge Clubs, 70
Miss Margaret E Breckenridge Clubs, 70
Clubs, Mr. 5-12-30-34-69-70-80-83
Clubs, Mrs. 73

BREDIN, MR. and MRS. ELLIOTT H.
5 Killarney Road *née* Galbraith
Clubs, Mr. 20 Clubs, Mrs. 20

BREMNER, MR. and MRS. JOHN A
34 Wychwood Park *née* Hodgins
Sum. Res., 4 Pontiac Ave., Island Park
Clubs, Mr. 9-55

BRENT, MR. and MRS. WILLIAM C.
139 Howland Avenue *née* Deyell
Summer Res., "Cedarhurst," Lake Simcoe
Mr. Beresford Brent
Miss Betty Brent
Miss Ruth Brent Clubs, Mr. 55-83

BRENT, MR. and MRS. J. WALTER
135 Madison Avenue *née* Baker
Mrs. Stuart Gordon
Clubs, Mr. 55-83

BRETT, PROF. and MRS. GEORGE S.
127 Albany Avenue *née* Kernick
Summer Res., Lake Muskoka, Ont.

BRIGDEN, MR. and MRS. GEORGE
76 Dunvegan Road *née* Nicholson
Mrs. Marjorie F. E. Henry, 501 Oriole Pky.
Mr. Geldard Brigden, 401 Rosemary Road
Clubs, Mr. 3-12-17-20-34-51-54-55-61-
Clubs, Mrs. 20-23-31-32-86 [68-85

BRIDLE, MR. and MRS. AUGUSTUS
33 Nanton Avenue *née* Scroggie
Mr. Paul Bridle
Mr. George E. Bridle
Miss Margaret Bridle
Clubs, Mr. 5

BRISTOL, MR. JOHN R. K.
21 Pricefield Road
Summer Residence, Algonquin Park
Mr. John R. W. Bristol Clubs. 55
Mrs. R. Leighton Foster Clubs, 20-49
Mrs. H. K. Vipond, Waterloo
Mrs. J. T. Mounder
Clubs, Mr. 20-34-40

BRISTOL, MRS. EDMUND
321 Bloor West *née* Armour

BRISTOL, MR. (K.C.) and MRS. EVERETT *née* Mathewson
409 Vesta Drive
Miss Joy Bristol, Deb. Clubs, 70-78
Clubs, Mr. 66-70-80 Clubs, Mrs. 8-70

BRITT, MR. and MRS. W. GOLDWIN
~~14 Kilbarry Road~~ *née* Evans
Sum. Res., Port Stanton, Sparrow Lake
Clubs, Mr. Oakville Polo Club
Clubs, Mrs. 23

BRITTAIN, DR. and MRS. HORACE L.
20 Dalton Road *née* Fairweather
Mrs Samuel G. Hambly
Clubs, Dr. 17-34-51-64

BRITTON, MR. and MRS. ARTHUR H.
59 Teddington Park Blvd. *née* Spence
Summer Res., Lake Joseph, Muskoka

BROCK, MISS A. LILLIAN
42 Prince Arthur Avenue
Miss Gertrude Brock Clubs 70-73
Miss Muriel L. Brock Clubs 72

BROCK, MRS. HENRY
174 St. George Street *née* Cawthra
Summer Residence, Oakville
Miss Mildred Brock Clubs, 8-74-79
Miss Williams
Clubs, Mrs. 3-23-79

BROCK, MAJOR and MRS. STANLEY G.
35 Teddington Park *née* Ackman
Receiving Day, First Thursday
Clubs, Mr. 3-5-12-14-20-30-54
Clubs, Mrs. 20-86

BROOKS, MR. ALBERT ARNOLD
King Edward Hotel
Clubs, Mr. 54-55-82

BROUSE, MR. W. H. DAVENPORT
38 Astley Avenue
Clubs, Mr. 18-54-72

BROUGHALL, MRS. GEORGE
45 Spadina Road *née* Mitchell
Mrs. W. S. Hargraft, Kirkland Lake
Mr. George M. Broughall
Clubs, Mrs. 73-78

BROUGHALL, REV. CANON and MRS. JAMES S. *née* Fuller
81 College View Avenue
Mrs. Geo. Wyvern G. Boyd Clubs 78
Mrs. Forbes Thresher, Halifax
Mr. Cyril Broughall
Clubs, Rev. 63 Clubs, Mrs. 87

BROWER, MRS. JOHN L.
383 Spadina Road *née* Eaton
Mrs. Cyrus MacMillan, Montreal
Mr. John Eaton Brower

BROWN, DR. and MRS. ALAN
51 Dunvegan Road *née* Hobbs
Miss Barbara Brown
Clubs, Dr. 66-70-90 Clubs, Mrs. 70-73

BROWN, MR. and MRS. ARTHUR B.
72 Warren Road *née* Tomlin
Miss Ethel Brown Clubs 20
Miss Bernice Brown Clubs 20
Clubs, Mr. 20 Clubs, Mrs. 20-23

BROWN, MRS. GORDON A.
3 Braemar Avenue *née* Cumines
Mrs. Aylmer Blackburn, 301 Richview Av
Dr. Brock Brown, 41 Chaplin Crescent

BROWN, MR. (K.C.) and MRS. E. PERCIVAL *née* Bernard
304 Spadina Road
Summer Res., Tynhead, Lake Simcoe
Clubs, Mr. 8-66-70-80

BROWN, MR. and MRS. DAVID
35 Parkwood Avenue
Clubs, Mr. 40

BROWN, MR. and MRS. ARTHUR R.
83 Atlas Avenue *née* Bruce
Clubs, Mr. 24

BROWN, MR. and MRS. MURRAY
18 Forest Glen Crescent *née* Sutherland
Mr. Thornton K. Brown Clubs 82
Mr. Gordon S. Brown
Miss Hazel Brown Clubs 9-82
Clubs, Mr. 5-40-82
Clubs, Mrs. 82

BROWN, MR. and MRS. F. ERICHSEN
66 Dunvegan Road *née* MacCurdy
"Stonybrae", Halton County
Sum. Res , Go-Home Bay, Georgian Bay
Miss Frances Brown Clubs 78
Miss Gwethalyn Brown
Clubs, Mr. 1-5-33-34-55-90
Clubs, Mrs. 73-81-87-89

BROWN, MRS. JOHN F.
45 St. Clair Ave. W. *née* McGillicuddy
Summer Residence, Lake Simcoe
Mrs. Frederic J. Boland
Mr. Wilfred Brown
Mr. Alan J. P. Brown

BROWN, MRS. MARSHALL H.
2 Elderwood Drive *née* Marsden
Mr. Howard M. Brown
Mrs. J. MacKenzie Simpson, 320 Lonsdale

BROWN, MRS. ROBERT C.
65 Clarendon Avenue *née* Troop
Clubs, Mrs. 70-72-73

BROWN, PRINCIPAL and MRS. WALTER T. *née* McCrae
Principal Victoria College
9 Edgar Avenue
Clubs, Prof. 12 Clubs, Mrs. 81-87

BROWN, MR. and MRS. LYMAN CRAWFORD *née* Lyon
Bridle Path, York Mills
Summer Res., "Hi-Ho", Stoney Lake
Master Robert Lyman Crawford-Brown
Miss Gail Elizabeth Stair Crawford-Brown
Miss Lynne Ealliene Crawford-Brown
Clubs, Mr. 14-43-55 60-72-78 R.M.C. Club and Toronto Revolver Club.
Clubs, Mrs. 23 and Toronto Flying Club.

BROWN, DR. JOHN N. E.
1178 Mount Pleasant Road
Clubs, Dr., Academy of Medicine and Aesculapian Club

BROWN, MRS. WILLIAM G.
155 East Roxborough Street *née* Britt
Winter Residence, 217 11th. Avenue N., St. Petersburg Florida
Clubs, Mrs. 23-32-87

BROWN, MR. and MRS. R. NORMAN
1 Ancroft Place *née* Bennett
Summer Residence, "Briarcliff Lodge," Jackson's Point
Miss Dorothy Brown Clubs 7-33
Mrs. William W. Thoburn, Ottawa
Mrs. W. E. Bennett, Bourlamaque, P.Q.
Clubs, Mr. 7-20-27-29-33-40-43

BROWNE, MR. and MRS. FREDERICK W. *née* Pett
480 Oriole Parkway
Summer Res., Hilandale Farm, Aurora
Clubs, Mr. 3-20-26-30-34-72, Canadian Club, New York Clubs, Mrs. 30-87

BROWNE, MR. and MRS. JAMES
174 Alexandra Boulevard *née* Selway
Clubs, Mr. 1-3-17-26-49 Clubs, Mrs. 49

BROWNE, MR. and MRS. ROBERT J.
232 Heath Street East *née* Eagleson
Summer Res., "Enniskillen," Willow Beach, Lake Simcoe
Miss Kathleen L. Browne
Miss Elinor M. Browne

BROWNELL, MR. ERNEST ARTHUR
"The Claridge", Clarendon Avenue
Miss Peggy Brownell, Australia
Mr. R. J. Brownell, San Francisco
Clubs, Mr. 66-69-70-91

BROWNLOW, MRS. JAMES W.
50 West Glengrove Ave. *née* Paterson
Summer Residence, Lake Scugog
Mr. John T. Brownlow, Florida
Mrs. H. E. Suttaby, Wellington, Ontario
Mrs. W. T. Stanley, Wellington, Ontario
Miss Elsie M. Brownlow
Mrs. Arthur E. R. Jones, Avenue Road N.

BRUCE, MR. and MRS. RUPERT G.
1 Rosemary Lane *née* Eastman
Clubs, Mr. 20-30-43-55
Clubs, Mrs. 20-30-86

BRUCE, HON. (COL. R.A.M.C.), M.D., L.R.C.P., (Lon.); F.R.C.S., (Eng.); F.A C.S., LL.D. and MRS. HERBERT A. *née* Hall
Residence, "Annandale", York Mills, Ontario
Mr. Herbert Maxwell Bruce
Clubs, Dr. 12-14-17-49-54-70-90
Clubs, Mrs. 49-70

BRUCE, MR. and MRS. ROBERT J.
46 Nanton Avenue *née* Carnegie
Mr. E. Keith Bruce Clubs, 12-17-55-63
Clubs, Mr. 12-17-55-63
Clubs, Mrs. 63-86-89

BRUNKE, MRS. FREDERICK C.
177 Teddington Park Blvd. *née* Dold
Summer Residence, "Bircholme" Hedge Road, Lake Simcoe
Mr. Frederick D. Brunke, 1 Henning Ave.
Miss Elizabeth Dold Brunke Clubs 80
Miss Ruth M. Dold Brunke
Clubs, Mrs. 2-7-20-32-68

BRUSH, MR. and MRS. SEELY B.
32 Lowther Avenue *née* Coon
Miss Olive S. Brush
Clubs, Mr. 55 Clubs, Mrs. 21

BRYCE. RIGHT REV. (D.D.) and MRS. PETER *née* Woods
2 Highview Crescent
Mr. John Bemister Bryce
Mr. Douglas Patterson Bryce

BRYSON, MR. and MRS. RAY N.
177 Dunvegan Road *née* Kilbourn
S. R. St. Andrew's Avenue Island Park
Clubs, Mr. 20-40-49-55 Clubs, Mrs. 20

BUCHANAN, MR. and MRS. ROY B.
94 Admiral Road *née* Suckling
Mr. William O. Buchanan
Clubs, Mr. 3-8-55-70 Clubs, Mrs. 8

BUDREO, MR. and MRS. J. CHARLES
52 Wendover Rd., Kingsway *née* Fiegehen
Summer Residence, Stoney Lake
Mrs. Benton Dixon, Brentwood Road,
Clubs, Mr. 27 Kingsgrove Park

BULL. MRS. BARTLE E.
228 St. George Street *née* Scott
Mrs. A. Victor Stupart Clubs 8-70
Mrs. D'Arcy Duggan, Brampton, Clubs 70

BULLEN, MR. (K.C.) and MRS. JOHN M.
169 Dunvegan Road
Clubs, Mr. 20-30 Clubs, Mrs. 20

BULLIMORE, MR. and MRS. JOSEPH
112 Courtleigh Blvd. *née* Meiklejohn
Clubs, Mr. 57

BURGON, MR. and MRS. HORATIO A.
216 Rosemary Road
Clubs, Mr. 20-91 Clubs, Mrs. 20-89

BURNS, MR. and MRS. CHARLES F. W.
50 Old Forest Hill Road *née* Wilson
Clubs, Mr. 12-72 Clubs, Mrs. 8

BURNHAM, DR. and MRS. HOWARD
200 St. Clair West *née* Kirkpatrick
Clubs, Dr. 14-70-78 Clubs, Mrs. 8-70-78

BUCKE, MRS. WILLIAM A.
30 Walmer Road *née* Crane
Sum. Res., Gloucester, Pool, Severn, Ont.
Clubs, Mrs. 20-30-55

BUCHANAN, MR. JAMES O.
94 Admiral Road
Mrs. George G. Mitchell
Mrs. Norman Seagram
Mrs. J. Leys Gooderham
Mr. Roy B. Buchanan
Clubs, Mr. 70-72-90

BULLER, MR. and Mrs. FREDERICK J.
414 Richview Avenue
Mr. John C. Buller
Clubs, Mr. 20-51

BULLEY, MR. and MRS. CHARLES
50 Rowanwood Avenue *née* McIntosh
Summer Residence, Georgian Bay
Clubs, Mr. 20-26-49 Clubs, Mrs. 20-49-57

BUNDY, MR. and MRS. J. WESLEY
105 Mount Pleasant Rd. *née* Thompson
Clubs, Mr. 12-64
Clubs, Mrs. 32-59-87, National Council of Women; Health League of Canada

BUNTIN, MRS. ALEXANDER
15 Elm Avenue *née* Denoon
Mrs. William F. Phillips 33 Roxborough E
Mrs. John Alexander Boyd, Montreal
Clubs, Mrs. 23-30-63-72

BUNTING, MR. and MRS. ALFRED
Oakville *née* Pearce
Clubs, Mr. 34-43-, Oakville Polo and Riding Club, Oakville Golf Club and Oakville Tennis Club.
Clubs, Mrs. 78, Oakville Polo and Riding Club, Oakville Golf Club and Oakville Tennis Club.

BURDEN, MR. and MRS. CHARLES E.
494 Avenue Road *née* Eaton
Summer Residences, "Raymar," Oakville, and "Ravenscrag," Windermere, Muskoka
Mr. (D.S.O., D.F.C.) and Mrs. Henry J. Burden, 289 Oriole Parkway
Mrs. G. Burden Smith 100 Oriole Parkway
Miss Jane Windsor Smith
Air Marshall and Mrs. William A. Bishop, Montreal
Mr. and Mrs. Eaton K. G. Burden
88 College View Avenue
Clubs, Mr. 3-5 and Windermere Golf Club, Muskoka
Clubs, Mrs. 23-91 and Windermere Golf Club, Muskoka

BURDEN, MR. and MRS. EATON K. G.
88 Collegeview Avenue *née* Thompson
Clubs, Mr. 14-72a
Clubs, Mrs. 23-25-30-72a, Junior League

BURDEN, CAPT. (D.S.O., D.F.C.) and Mrs. HENRY J. *née* Gamble-McClenaghan
289 Oriole Parkway
Clubs, Capt. 3-8-72-80-91 and Caledon Mountain Club Clubs, Mrs 23-72-72a

BURDEN, MRS. WILLIAM M.
177 Rosedale Heights Drive *née* Wright
Mrs. John T. Phair
Mrs. H. M. Reedy, 86 Lyndhurst Ave.
Clubs, Mrs. 20-23-86-87

BURGESS, MR. and MRS. JAMES W.
306 Russell Hill Road *née* Campbell
Clubs, Mr. 12-20-70 Clubs, Mrs. 20-70

BURGESS, MR. and MRS. WILLIAM H.
41 Glenrose Avenue *née* Bryan
Miss Marjorie Burgess
Mr. Robert Burgess, 229 Manor Road E
Clubs, Mr. 51-68

BURKE, MRS. A. J. FERGUSON
244 St. George Street
Clubs, Mrs. 65-70-73

BURNS, MR. and MRS. HERBERT D.
34 Rosedale Road *née* Williams
Mrs. Bruce Grant Eaton, Buffalo
Mr. Charles F. W. Burns, 50 Old Forest Hill Road
Clubs, Mr. 66-70-90 Clubs, Mrs. 70-72-73

BURNS, MR. EDWARD A.
3 Hawthorne Avenue
Clubs, Mr. 55-59 and Seigniory Club, Lucerne, Quebec

BURNS, CAPT. FRANK P.
Alexandra Palace, 604 University Avenue
Summer Residence, Lake Simcoe
Clubs, Capt. 1-29-43-55, and Briars Golf

BURNS, MRS. LATHAM
303 Oriole Parkway *née* Cawthra
Clubs, Mrs. 8-25-72

BURNS, REV. ROBERT N.
486 Jarvis Street
Mrs. W. R. Macdonald Clubs, 68
Mrs. S. S. Martin Clubs, 30
Miss Elsie Burns Clubs, 30
Clubs, Mr. 12-17-49-83

BURNSIDE, MRS. JOSEPHINE S. E.
"Craigside House" *née* Eaton
49 Clarendon Avenue
Clubs, Mrs. 23

BURR, MR. and MRS. WALTER H.
60 Rowanwood Avenue *née* Boswell
Mrs. John Harvie Keens, 215 Inglewood
Clubs, Mr. 20-30-55

BURROUGHES, MR. and MRS. BERT C.
244 Inglewood Drive *née* Reynolds
Sum. Res., Childerhouse Lodge, Oakville
Clubs, Mr. 17-33

BURROUGHES, CAPT. C. ROY
140 Spadina Road
S. Res., "Childerhouse Lodge," Oakville
Clubs, Capt. 5-9-12-30-55-59-78

BURROWS, MR. ACTON
120 Bedford Road
Miss Blair Acton Burrows
Clubs, Mr. 1-55-78, St. George's Society and Caledon Mountain Club
Clubs, Miss 70-73-78

BURROWS, MR. and MRS. AUBREY A.
46 Roxborough West *née* Moore
Summer Residence, Georgian Bay
Clubs, Mr. 66-70 Clubs, Mrs. 73

BURRUSS, MRS. GRAYSON
8 Crescent Road *née* Beall
Mr. Grayson D. Burruss Clubs 43-55-69
Miss Elizabeth B. Burruss Clubs 49-74
Clubs, Mrs. 49

BURSON, DR. and MRS. EDWARD C.
8 Killarney Road *née* Gooderham
Mr. George E. Burson Clubs 49-74
Mr. H. R. Burson
Miss Mary Burson Clubs 31-68
Clubs, Dr. 43

BURTON, MRS. ALFRED
114 Bedford Road *née* Morrison
Miss Hazel P. Burton
Clubs, Mrs. 59

BURTON, MR. and MRS. EDGAR S.
334 Inglewood Drive *née* Petrie
Clubs, 59-64

BURTON, MR. and MRS. CHARLES L.
"Glenedgar" 136 Glen Road *née* Leary
'Thornlea,' Markham Township, Thornhill
Summer Residence, "Pinerocks," Windermere, Muskoka
Mrs. R. S. Wessels, Montreal
Mr. Ed. Gordon Burton, 52 Binscarth Rd
Mrs. Gordon M. Graham, London, Eng.
Dr. Carl R Burton Clubs 9-49
Mr. G. Allan Burton
Clubs, Mr. 3-17-19-20-34-43-49-54-55-72a-90, Seigniory Club, Lucerne, Quebec

BURTON, MR. and MRS. EDGAR GORDON *née* Callaway
52 Binscarth Road
Summer Residence, "Greenbrook Farm", King, Ontario
Clubs, Mr. 49-72a 90

BURTON, DR. and MRS. E. FRANKLIN
224 Queen's Drive, Weston *née* Wither
Mr. Franklin W. Burton
Miss Elizabeth B. Burton
Clubs, Dr. 90 Clubs, Mrs. 81

BURTON, MR. and MRS. GEORGE F. *née* Biggar
51 Prince Arthur Avenue
Mrs. Kerr Cronyn
Miss Betty Burton Clubs, 70
Clubs, Mr. 70-90
Clubs, Mrs. 70

BUTTERFIELD, MR. GEORGE
247 Dunvegan Road
Summer Res., "Woodfield," Brockville
Clubs, Mr. 40-55 and Brockville Country Club

C

CALDWELL, MR. and MRS. ROBERT W.
103 Cortleigh Boulevard *née* Lauder
Clubs, Mrs. 23 and Rosedale Womens' Community Club

CALLAGHAN, MR. (K.C., B.A., LL.B.) and MRS. FRANK W. *née* Woods
5 Hogarth Avenue
S. R., Lake Shore Island Park
Clubs, Mr. 40

CALVIN, MR. and MRS. COLLAMER C.
23 Eastbourne Avenue *née* Mooers
S. R., Garden Island, Kingston, Ontario
Clubs, Mr. 80

CAMERON, MRS. ALFRED B.
88 Crescent Road *née* Hughson
Mr. Alfred Gordon Cameron
Clubs, Mrs. 23-49-72-73-78

CAMERON MRS. DONALD A.
128 Huntley Street *née* Ireland
Miss Winifred M. S. Cameron
Clubs 9-70
Mr. Donald S. F. Cameron Clubs 8-69

CAMERON, DR. and MRS. MALCOLM
11 Prince Arthur Av. [H.V. *née* Patterson
Clubs, Dr. Academy of Medicine
Clubs, Mrs. 81

CALVERT, MR. CHARLES E.
34 Huntley Street
Summer Res., Metis Beach, Quebec and
Lieut. C. W. L. Calvert [Orillia, Ont.
Mrs. Harold Davies
Mr. Arthur Morrison Calvert
Mr. Exley B. Calvert
Miss Phyllis Marjorie Calvert
Clubs, Mr. 3-33-64-78, and St. George's Society, Ocean City Yacht Club, and Maryland Historical Society of Baltimore, Md.

CAMERON, PROF. and MRS. JOHN HOME *née* Dingwall
96 Admiral Road
Summer Residence, Beechcroft, Beaumaris P.O., Muskoka
Clubs, Prof. 3-5-54 and Over Seas League
Clubs, Mrs. 23-54-86-87

CAMERON, MR. and MRS. ROBERT H. *née* Camplin
62 Wells Hill Avenue
Summer Residence, Barrie, Ontario
Mrs. Lawrence Hill, 26 Turner Road
Clubs, Mr. 1-20-85 Clubs, Mrs. 20-32-85

CAMERON, DR. and MRS. GEORGE MILNE *née* Sanford
235 Warren Road
S. R., "Vinecliff" Nantucket, Mass.
Clubs, Dr. 72-80 Clubs, Mrs. 23-72

CAMERON, MRS. A. GORDON
26 Douglas Drive *née* Stratton
Summer Residence, Oakville
Clubs, Mrs. 72a-73 and Oakville Riding and Polo Club and Junior League.

CAMERON, MR. and MRS. JOHN D.
260 Warren Road *née* Pringle
Clubs, Mr. 9-34-40-62-69-72a
Clubs, Mrs. 9

CAMERON, MRS. IRVING H.
291 Sherbourne *née* Holland-Robertson
Clubs, Mrs. 70-72-73

CAMERON, MR. WELLINGTON A.
92 Warren Road
Mr. J. Wilfrid Cameron, 330 St. Clair E.
Miss Charlotte E. Cameron
Clubs, Mr. 3-12-17

CAMERON, MAJOR (M.C.) and MRS. WM. ARCHIBALD *née* Aird
"Lindalea", Bayview, Thornhill
Sum. Res., Point-au-Baril, Georgian Bay
Mr. Kenneth Aird Cameron
Clubs, Mr. 14-20-66-70.
Clubs, Mrs. 20

CAMERON, MR. and MRS. WILLIAM J.
156 Dunn Avenue
Miss Lila C. Cameron
Mr. William S. Cameron, 356 Lytton Boulevard

CAMERON, MR. and MRS. WILLIAM S.
57 Baby Point Road *née* Hamlin
Mr. William B. Cameron Clubs 85
Clubs, Mr. 26-85
Clubs, Mrs. Baby Point Bowling Club

CAMERON, MR. and MRS. WILLIAM STARK *née* Rabbitts
356 Lytton Boulevard
Clubs, Mr. 3-6-12-20-33-54-64

CAMPBELL, MRS. ARCHIBALD H.
87 Bedford Road *née* MacInnes
Summer, Res., Torwood, La Malbaie, P.Q.
Mrs. T. Roy Jones, 5 Parkwood
Mrs. C. A. A. Robertson Clubs 70
Mr. A. Gordon Campbell, 44 Whitehall
Mr. Duncan H. Campbell (Abroad)
Clubs, Mrs. 70-73-87

CAMPBELL, DR. and MRS. ANGUS
9 Dewbourne Avenue *née* Wilkins
Summer Residence, Shanty Bay, Ont.
Dr. Hoyle Campbell
Mr. George Campbell, Oshawa
Clubs, Dr. 20-60-91
Clubs Mrs. 20-21-23 and Press Club

CAMPBELL, MR. and MRS. ARCHIBALD W. *née* Foster
343 Annette Street
Summer Res., Lake of Bays, Muskoka
Miss Anna Mirrette Campbell Clubs Penlake Farms Golf Club
Clubs, Mrs. 9-30-73 and Penlake Farms Golf Club, Peninsular Lake, Lake of Bays

CAMPBELL, DR. and MRS. COLIN A.
76 Binscarth Road *née* McLeod
Miss Vivian Campbell
Mr. Colin Gordon Campbell
Mr. Ian Campbell Clubs 49
Clubs, Dr. 12-17-49

CAMPBELL, MR. and MRS. DOUGLAS A.
291 Russell Hill Road *née* Turner
Miss Helen Campbell
Miss Dorothy Campbell
Clubs, Mr. 30-34 Clubs, Mrs. 30-73

CAMPBELL, MRS. SHERIDAN
101 East Charles Street *née* Vas Scott
Miss Aileen Campbell
Clubs, Mrs. 3-86

CAMPBELL, MRS. J. LORNE
95 Walmer Road *née* Hazard
Mr. L. Gordon Campbell, Chicago
Mrs. Paul B. Greey, 5 Millbank Avenue
Clubs 70-72
Mrs. Robert T. Bethune
Clubs, Mrs. 70

CAMPBELL, MR. and MRS. NORMAN H.
123 Dunvegan Road *née* Turner
Clubs, Mr. 30 Clubs, Mrs. 7-8-30-73

CAMPBELL, MR. and MRS. GRAHAM
132 St. George Street *née* Smith-Dewart
Summer Res., Queensbush, Uxbridge
Clubs, Mr. 3-53-69-90, Bath Club, London, England Clubs, Mrs. 70-73

CAMPBELL, MR. and MRS. GORDON D.
292 Glen Road *née* Johnson
Mr. Donald Campbell
Mr. Colin Campbell
Miss Florence Campbell
Clubs, Mr. 3-40-64-85

CAMPBELL, MR. and MRS. G. PETER
39 Deer Park Crescent *née* Garrow
Summer Residence, Pointe-au-Baril
Clubs, Mr. 12-49-54-55-64-66-72a
Clubs, Mrs. 23-72a

CAMPBELL, MR. and MRS. A. GORDON
44 Whitehall Road *née* Nickle
Clubs, Mr. 70-80 Clubs, Mrs. 81

CAMPBELL, MR. and MRS. WALTER F.
162 Inglewood Drive *nee* Morrison
Summer Res., Rutherglen, Bala, Muskoka
Mr. Donald W. Campbell
Mr. Arthur L. Campbell Clubs, Mr. 12

CANFIELD, DR. and MRS. ALAN W.
321 Bloor Street West *née* Perry
Mrs. Robert M. Ely, Kent Arms, Oriole Parkway Clubs, Mrs. 72

CANNON, MR. and MRS. JOSEPH P.
234 Dunvegan Road *née* Tugman
Mrs. R. J. Richardson, 168 Chaplin Cres.
Mr. J. T. Cannon, 74 Chatsworth Drive
Mr. J. G. Cannon, 184 Howland Avenue
Clubs Mr. 20-43 Clubs, Mrs. 20

CANNON, MR. and MRS. J. T.
74 Chatsworth Drive *née* Scott
Clubs, Mr. 33-43-55-62-72 Clubs, Mrs. 33

CAPREOL, MRS. J. LONSDALE
63 Admiral Road *née* Dumble
Mr. Cyril Capreol Clubs 8-66
Mr. John Capreol Clubs 8-70
Clubs, Mrs. 70-78

CAPREOL, MR. and MRS. REGINALD A.
105 Spadina Road *née* Howitt
Mrs. Alan Stewart Houston Clubs 70-78
Clubs, Mr. 33-66-78
Clubs, Mrs. 26-33-34-43-78

CARDY, MR. and MRS. ROLAND H.
87 Rosedale Heights Drive *née* Gordon
Clubs, Mr. 20-30-34

CARLISLE, MR. and MRS. CLIFTON H.
34 Browside Avenue *née* Ansley
Winter Residence, Nassau, Bahamas
Mr. Donald Carlisle, 411 Glenayr Road
Mr. F. Kenneth Carlisle, 85 Braemar
Clubs, Mr. 30-34-55 Clubs, Mrs. 30

CARLISLE, MR. and MRS. DONALD C.
411 Glen Ayr Road *née* Hancock
Clubs, Mr. 30 Clubs, Mrs. 30

CARLSON, MR. and MRS. NELSON J.
121 Imperial Street *née* Meyers-Eddis
Clubs, Mrs. 49

CARNAHAN, MR. WILLIAM J. A.
3 Lonsdale Road
Clubs, Mr. 20-51-55-59

CARNEGIE, MR. and MRS. FREDERICK T. *née* Bawden
48 Strathearn Road
Clubs, Mr. 20-55-91 and Gyro Club

CARR-HARRIS, MRS. ROBERT R.
29 Forest Hill Road *née* Morrison
Mr. Alexander Carr-Harris Clubs 70-80
Clubs, Mrs. 70-73

CARRICK, MRS. WILLIAM H.
15 Chestnut Park Road *née* Armstrong
Mrs. Marguerite C. McLean

CARROLL, MR. and MRS. E. McELDERRY *née* Heffernan
5 Maynard Avenue
Miss Elizabeth Carroll Clubs, Mrs. 23

CARROLL, MR. and MRS. ALBERT L.
90 Scarth Road *née* Ingram
Clubs, Mr. 40, London Press Club (Eng.) Royal Automobile Club, London, Eng., Woodcote Golf and Country Club, London, England

CARROL, MR. and MRS. JOHN JR.
86 The Kingsway *née* Ford
Clubs, Mr. Lions' Club

CARTER, MRS. FREDERICK C.
124 Lawrence Crescent *née* Haig
S.R., Point-au-Baril, Ontario
Miss Mary Carter
Miss Joan Carter

CARRUTHERS, MR. and MRS. GEORGE
236 Indian Road *née* Lewis
Sum. Res., Lake Koshlong, Haliburton
Miss Francis E. Carruthers
Mr. John E. Carruthers, St. Catharines
Mr. George L. Carruthers,
69 The Kingsway
Mr. William R. Carruthers
Mr. Hugh D. Carruthers
Clubs, Mr. 12-17-33-40 Clubs, Mrs. 87

CARTER, MR. and MRS. GEOFFREY
38 Russell Hill Road [S. H. *née* Rowley
Clubs, Mrs. 70

CARTER, MR. and MRS. HENRY J.
3 Elm Avenue *née* Brown
Miss Blanche E. Horton
Clubs, Mr. 55 Clubs, Mrs. 23-79-87

CARTWRIGHT, BRIG.-GENERAL (C.B., C.M.G., Legion of Honor) and MRS. GEORGE STRACHAN
397 Russell Hill Road *née* Stevenson
Mr. George Stevenson Cartwright
Clubs 5-69-80
Miss Barbara Cartwright Clubs 78-91
Clubs, Brig.-Gen. 14-17-90 and United Service Club of London, Eng.
Clubs, Mrs. 73

CARTWRIGHT, MISSES
32 Prince Arthur Avenue
Miss Mabel Cartwright, LL.D. Clubs 81
Miss Winifred Cartwright
Mr. Aubrey Cartwright, Alberta

CASE, CAPT. and MRS. ALLEN
Green Acres, N. York, R.R. 3 *née* Hendrie
Clubs, Mr. 66-72 Clubs, Mrs. 72

CASHMAN, MR. and MRS. PATRICK WILLIAM *née* Nolan
66 Tranmer Avenue [Street
Mrs. George Alfred Morgan, 1663 Bathurst
Clubs, Mr. 12-17-30-43 47-54-55-64 and Argonaut Rowing Club
Clubs, Mrs. 30-47 American Women's Club

CASSELS, MR. and MRS. JOHN GRAHAM
24 Thornwood Road *née* Smith
Clubs, Mr. 43-60-66-70
Clubs, Mrs. 8-70-72

CASSELS, MR. GORDON T.
8 Huntley Street
Clubs, Mr. 12-70-80

CASSELS, MR. (K.C.) and MRS. HAMILTON *née* Miller
171 Lowther Avenue
Clubs, Mr. 70-80 Clubs, Mrs. 70

CASSELS, MR. DUNCAN S.
4 Meredith Crescent
Miss Jessie Cassels
Miss Hattie Cassels Clubs, 85
Miss Edith Cassels Clubs, Mr. 70

CASSELS, LIEUT.-COL. (K.C., C.M.G.) and MRS. GEORGE H. *née* Kerr
107 Woodlawn Avenue West
Clubs, Lieut.-Col. 12-43-66-70-72-72a
Clubs, Mrs. 70-72-73

CASSELS, MRS. HAMILTON, SR.
599 Spadina Road *née* Baldwin
Miss Agatha Cassels Clubs, 31-73-78
Mrs. S. Dale Harris, 71 Oriole Gardens
Mrs. Roy C. Lee, 73 Lonsdale Road
Mr. Hamilton Cassels, K.C., 171 Lowther Avenue

CASSELS, MR. and MRS. R. FALCONBRIDGE *née* Creswicke
89 Roxborough Street West
Sum. Res., Royal Canadian Yacht Club
Clubs, Mr. 55-74

CASSELS, MR. and MRS. ROBERT C. H.
100 Elm Avenue *née* Waldie
Summer Residence, Cacouna, Quebec
Mr. John Graham Cassels, 24 Thornwood
Mr. David Cassels, 28 Highland Crescent
Mr. Patrick Cassels Clubs 69-70
Clubs, Mr. 3-43-66-69-70-72
Clubs, Mrs. 3-70-72-73 and International Sportsman's Club, England

CAIN, MR. and MRS. WILLIAM A.
134 Glenrose Avenue *née* McCaffrey
Mr. William A. Cain Jr.
Clubs, Mr. 20-49 Clubs, Mrs. 20-49

CATTANACH, MR. ERNEST C.
68 Prince Arthur Avenue
Summer Residence, Waneshing, Muskoka
Miss Helen Cattanach
Miss Emily Cattanach

CATTO, MR. and MRS. DOUGLAS E.
Plymbridge Road, York Mills *née* Mills
Clubs, Mrs. 9-25 and Ancaster Golf Club

CAUDWELL, MR. and MRS. NORMAN S.
126 Crescent Road *née* Worthington
Clubs, Mr. 12-34-49-54 Clubs, Mrs. 73

CAULDER, MR. and MRS. JOSEPH A.
Alexandra Palace *née* Harrington
Sum. Res., Isle of Pines, Beaumaris, Lake Muskoka
Mrs. W. G. Brown, Regina
Mr. Joseph Arnold Caulder, Winnipeg
Clubs, Mr. 20-34-49-64 Clubs, Mrs. 20

CAULFEILD, DR. and MRS. ALFRED
4 Willcocks Street [H. W. *née* Boulton
Clubs, Dr. 90

CAULFIELD, MR. and MRS. R. F.
3 Riverside Trail *née* Martin
Mr. Frank Caulfield Clubs 24
Miss Jean Caulfield

CAULFIELD, MR and MRS. WILLIAM
4 High Park Gardens [G. *née* Kinsman
Miss Barbara Caulfield Clubs 7-27
Mr. Warren Caulfield Clubs 27
Clubs, Mr. 26-27-64-72a
Clubs, Mrs. 6-20-27

CAVEN, DR. and MRS. JAMES G.
4 Highland Crescent *née* Robertson
Dr. William R. Caven, 338 Inglewood
Clubs, Mrs. 87 and Women's Liberal Club

CAVEN, DR. and MRS. WILLIAM P.
74 South Drive, Rosedale *née* Middlemiss
Clubs, Dr. 20-90 Clubs, Mrs. 20

CAWTHRA-ELLIOT, MAJ.-GENERAL, (C.B.,C.M G.) and MRS. HARRY M.
158 Crescent Road *née* Cawthra
"Cawthra-Lotten," Lakeview, Ontario
Clubs, Maj.-Gen. 8-14-17-43-79, Caledon Mountain Trout Club; Engineering Institute of Canada, Montreal
Clubs, Mrs. (U.E.), 8-33-78-79 Ladies' Empire Club, London, Eng.

CAWTHRA, MRS. H. VICTOR
163 St. George Street *née* Arthurs
Mrs. Latham H. Burns, 303 Oriole Parkway
Clubs, Mrs. 72-73

CAWTHRA, MAJOR and MRS. JOHN J.
5 Elm Avenue *née* Hall
Clubs, Maj. 43-70-72-78-90, Boodle's Club London, Eng. Clubs, Mrs. 70-72

CAWTHRA, MRS. WILLIAM H.
60 Forest Hill Road *née* Beatty
Clubs, Mrs. 70-73

CAYLEY, MR. and MRS. ARTHUR B.
22 South Drive *née* Howland
Summer Residence, "Brompton Farm", Kleinberg, Ontario
Clubs, Mr. 80

CHADWICK, COL. and MRS. VAUX
54 South Drive, Rosedale *née* Murray
Clubs, Col. 14-66
Clubs, Mrs. 23-73

CHALMERS, DR. and MRS. WILLIAM L.
46 Oriole Gardens *née* Barker
Clubs, Dr. 20-33 Clubs, Mrs. 9-20-33

CHALMERS, MR. and MRS. FLOYD S.
5 Whitney Avenue *née* Boxall
Clubs, Mr. 5-34 and Toronto Camera Clubs, Mrs. 72a

CHAMBERS, MR. and MRS. CHARLES
67 Lake Shore Blvd. [E. *née* McCuaig
Summer Residence, Metis Beach, Quebec
Clubs, Mr. 55

CHANDLER, MR. and MRS. CHARLES MASSEY *née* Bayley
61 Highland Avenue
Summer Residence Newcastle, Ont.
Mr. Howard H. Chandler
Clubs, Mr. 14

CHANT, MR. and MRS. CHRISTOPHER
348 Spadina Road [W. *née* Butler
Sum. Res., "Uandi", Brantford
Mrs. W. Kinsella, 200 Winona Drive
Mr. Kenneth Chant
Miss Myrna Chant
Mr. Dixon Chant
Mr. Robert Chant
Clubs, Mr. 20-50 Clubs, Mrs. 20

CHANT, PROF. and MRS. CLARENCE A.
Dunlap Observatory *née* Laidlaw
Richmond Hill
Summer Residence, Go-Home Bay
Mrs. H. G. Robertson, 503 Davenport Rd
Mrs. R. W. Hopper, 36 Glenayr Road
Clubs, Prof. 52

CHARLESWORTH, MR. and MRS. HECTOR W. *née* Ryan
1 Oriole Gardens
Mrs. Louis A. MacKay, 45 Farnham
Mr. L. Victor Charlesworth, Cartagena, Colombia, South America
Clubs, Mr. 5-12 and Rideau Club, Ottawa

CHERRY, MR. and MRS. PERCY G.
18 Norma Crescent *née* MacKinnon
S. R., Port Bowmanville, Ontario
Mr. Alan G. Cherry
Miss Carol Cherry
Clubs, Mr. 6-12-17-45-51-64, and Advertising Club, New York
Clubs, Mrs. 23-87-89

CHEVIER, HONOURABLE MR. JUSTICE and MRS. EDGAR R. E.
1 Ridge Drive Park
Summer Res., Deep Lake, Quebec
Miss Regine Chevier
Miss Louise Chevier

CHIPMAN, LT.-COLONEL and MRS. JOHN H. *née* Brown
409 Glenayr Road
Summer Residence, Jackson's Point
Clubs, Colonel 7-8-17-30-34-60-80
Clubs, Mrs. 7-8-23-30

CHISHOLM, MRS. JOHN ALEXANDER
"Erchless," Oakville *née* Esmeralda Beeler
Widow of Grandson of Colonel William Chisholm, founder of town of Oakville.
Daughter and Grand-daughter of Colonel Beeler, of Kentucky, U.S.A.
Mrs. Juliet Chisholm Turney *née* Juliet Chisholm
Mrs. Hazel Chisholm Hart Mathews *née* Hazel Chisholm
Master Chisholm Hart, Trinity College (Oakville Club) [School, Port Hope
Master John Oliver Hart, Trinity College (Oakville Club) [School, Port Hope
Clubs, Mrs. 73

CHISHOLM, MRS. THOMAS A.
323 Sherbourne Street *née* Cameron
Summer Residence, Dixie Road
Miss Jean C. Chisholm
Mr. Mathew C. C. Chisholm Clubs 70

CHISHOLM, MR. and MRS. HARRY T.
313 Glenayr Road *née* Brown
Clubs, Mr. 68 Clubs, Mrs. 68

CHISHOLM, LIEUT.-COL. and MRS. GEORGE T. *née* Wheeler
35 Binscarth Road
Mrs. Gene Moon
Mr. Hector M. Chisholm
Clubs, Lieut-Col. 1-14-43-55-61-66-70-72-72a, and Caledon Club

CHISHOLM, MR. and MRS. HECTOR M.
117 Garfield Avenue *née* Thomson
Sum. Res., Maple Beach, Lake Simcoe
Clubs, Mr. 66-72

CHITTY, MR. and MRS. R. MICHAEL WILLES *née* Cooke
3 Doncliffe Drive
Clubs, Mr. 8 Clubs, Mrs 8-73

CHOWN, MR. and MRS. WILLIAM A. A.
52 Baby Point Road *nee* Ashley
Mr. Ashley Chown
Miss Alice Chown
Miss Margaret Chown Clubs 85
Clubs, Mr. 12-85
Clubs, Mrs., Baby Point Club

CHRISTIE, MR. and MRS. I. HUNTLEY
101 Admiral Road *née* Reaves
Clubs, Mr. 43-72 Clubs, Mrs. 70

CHRISTIE, MAJOR (M.C.) and MRS. J. H.
152 Forest Hill Road *née* Grieve
Miss Elizabeth Christie
Miss Zoe Christie Clubs 78
Miss Joan Chrsstie Clubs 78
Clubs, Major 12 Clubs, Mrs. 78

CHRISTIE, MRS. ROBERT J.
3 Frybrook Road *née* Lee
Miss Katharine Christie Clubs 8-30-49-72
Mr. William Lee Christie 2 Chestnut Pk.
Mr. Huntly Christie 101 Admiral Road
Clubs, Mrs. 70-72-73 and International Sportsman's Club, London, England

CHRISTIE, MR. and MRS. WILLIAM
2 Chestnut Park Road [LEE *née* Smith
Clubs, Mr. 9-14-43-66-72
Clubs, Mrs. 9-70-72

CHUDLEIGH, MR. and MRS. EDWARD
61 Roxborough Drive [L. *née* Cochran
Mrs. Herbert E. Pugsley, Gravenhurst
Mr. Eric R. Chudleigh
Mr. Max M. Chudleigh
Clubs, Mr. 51

CHURCH, MR. (K.C., M.P.) THOMAS L.
104 Chatsworth Drive
Miss Rebecca Church
Clubs, Mr.

CLAPPERTON, MR. and MRS. GEORGE
321 High Park Avenue *née* Paterson
Summer Residence, Beaverton, Ontario
Mrs. B. J. Maclean, Smith's Falls
Mrs. W. Clare Rumball, Kirkland Lake
Clubs, Mr. 64 Clubs, Mrs. 23

CLARK, MR. and MRS. CHRISTIE THOMAS *née* Shannon
242 Dunvegan Road
Summer Res., Old Mill Point, Allandale
Clubs, Mr. 3-8-12-66-70-72-72b-80
Clubs, Mrs. 8-70-89

CLARK, MR. and MRS. GEORGE T.
81 Crescent Road *née* Aull
Mr. John Clark Clubs 9
Miss Carol Clark
Clubs, Mrs. 23

CLARK, DR. and MRS. HAROLD
44 Willcocks Street *née* Stevens
Mrs. Ernest Moogk, Willowdale
Mr. Philip Clark
Mr. Ralph Clark
Clubs, Dr. 12-17-34-44-54

CLARK, MISS ELISE GORDON
28 Avenue Road
Clubs, Miss 23-86

CLARK, CAPT. and MRS. JOSEPH W. G.
77 Roxborough Drive *née* Porter
Clubs, Capt. 2-12-30-34-75 Clubs Mrs. 9

CLARK, MISS CHRISSIE K.
30 Aldgate Apartments,
175 Cumberland Street
Miss Katie H. B. Clark Clubs 31-78 and
York Badminton Club
Clubs, Miss 31-87 and Wells Hill Bowling

CLARKE, MR. and MRS. E. ROY
206 Inglewood Drive *née* Booth
Summer Residence, Jackson's Point
Mr. William G. Clarke Clubs 7
Miss Margaret E. Clarke
Clubs, Mr. 1-7

CLARKE, MRS. LIONEL H.
6 Clarendon Crescent *née* Small
Mrs. A. Harvey Lightbourn
7 Clarendon Crescent
Mr. Eric Sydenham Clarke, Kleinburg
Mr. Douglas R. Clarke 12 Ava Road
Clubs, Mrs. 3-23-72-73-87-89

CLARK, MRS. THOMAS J.
64 Walmer Road *née* Christie
Sum. Res., Old Mill Point, Lake Simcoe
Mr. Christie T. Clark
Mrs. Douglas G. Ross
Clubs, Mrs. 72-73

CLARKE, MRS. CHARLES E.
25 Bedford Road *née* Allen
Miss Aldyth Clarke Clubs 69-70-73-74-78
Miss Katharine W. Clarke Clubs 8-69-78-91
Mrs. Charles Humphrey Bonnycastle,
Rothsay, New Brunswick
Clubs, Mrs. 3-23-72-73-78

CLARKE, MR. and MRS. ERIC S.
"Green Pastures," *née* Gibbons
Kleinberg, Ontario
Clubs, Mr. 8-64-66-70-72-78
Clubs, Mrs. 8-70

CLARKE, MRS. FREDERICK G.
16 Farnham Avenue *née* Rice
Clubs, Mrs. 59-87

CLARKE, MR. (M.P.) and MRS. HARRY G.
130 South Drive *née* Millen
Mr. Frederick Clarke Clubs 20
Clubs, Mr. 1-20-29 Clubs, Mrs. 20

CLARKE, MR. and MRS. DOUGLAS R.
12 Ava Road
Summer Residence, Georgian Bay
Clubs, Mr. 72 Clubs, Mrs. 72

CLARKE, MR. and MRS. ROSS
59 Douglas Drive *née* Rombough
S. R., Bay of Quinte, P. O., Napanee
Mr. Ross Clarke, Jr., Upper Can. College
Clubs 20-29-49
Miss Winnifred Clarke, Branksome Hall
Clubs 72a
Clubs, Mr. 1-3-6-9-18-20-29-43-49-64-72a
Clubs, Mrs. 20-72a

CLARKSON, MR. AUSTIN
~~47 Dunloe Road~~, Forest Hill
Summer Residence, Muskoka
Miss Aldyth Clarkson
Miss Amy I. Clarkson, 111 Avenue Road

CLARKSON, MR. and MRS. DOUGLAS
88 Woodlawn Avenue West *née* Crane
Mr. John Clarkson Clubs 70
Clubs, Mr. 70 Clubs, Mrs. 72

CLARKSON, MR. and MRS. ERNEST PALMER *née* Lundy
41 St. Leonard's Avenue
Miss Catherine Clarkson, Deb.
Clubs, Mr. 8-12 Clubs, Mrs. 8

CLARKSON, MR. and MRS. GEOFFREY
45 Wychwood Park [T. *née* Perry
Summer Res. Lake Rosseau, Muskoka
Mrs. Ernest C. Bogart, 4 Wychwood Park
Mr. R. C. Clarkson, 108 Wychwood Park
Mr. G. P. Clarkson, 64 St. Andrw's Gdns.
Miss Gertrude A. Clarkson Clubs 89
Clubs, Mr. 3-12-40-54-66-70-82-90

CLARKSON, MR. and MRS. ROGER
17 Robinwood Avenue, Forest Hill
Summer Residence, Muskoka
Mr. Roger Clarkson, Jr. Clubs 30
Mr. Maurice F. Clarkson
Clubs, Mr. 55

CLARKSON, MR. and MRS. FREDERICK C. *née* Baines
58 Admiral Road
Miss Margot Clarkson Clubs 8-70
Mr. F. Curzon Clarkson
Clubs, Mr. 40 Clubs, Mrs. 70-73

CLARKSON, MR. and MRS. GUY F.
246 Poplar Plains Road *née* Burk
Miss Elsie Clarkson
Mr. Robert Clarkson Clubs 8,
Mr. John F. Clarkson
Clubs, Mrs. 31

CLARKSON, MR. and MRS. WILLIAM H.
10 Austin Crescent *née* Anderson
Clubs, Mr. 64-71 Clubs, Mrs. 71

CLEMES, MR. and MRS. HOWARD B.
24 Scarth Road *née* Carnegie
Summer Residence, William's Point
Mr. and Mrs. J. C. Clemes, 310 Vesta Dr.
Mr. and Mrs. Howard L. Clemes,
75 Ing'ewood Drive
Clubs, Mr. 12-17-20-55-64
Clubs, Mrs. 23-86-87-89

CLEMES, MR. and MRS. WALTER HERBERT *née* Williams
"Penarwyn," 123 South Drive
Miss Isabel E. Simpson Clubs, 86
Clubs, Mr. 3-17-55-64-61-86
Clubs, Mrs. 3-23-30-32-86

CLEVELAND, MRS. C. BARRY
3 Clarendon Avenue *née* Lumby
Sum Res., Orchard Island, Point-au-Baril
Mr. James B. Cleveland Clubs 55-69
Clubs, Mrs. 3-89-73

CLIFF, MR. GEORGE J.
201 Parkside Drive
Mr. George J. Cliff, Jr., 779 Eglinton Avenue West
Mrs. Helen B. Moore
Mr. John C. Cliff, 90 Mona Road
Mr. Charles R. Cliff, 91 Humberview Rd.
Mr. Harold T. Cliff
Clubs 62 and Toronto Ski Club
Clubs, Mr. 17

CLUFF, MRS. WILLIAM J.
44 Lascelles Boulevard *née* Sullivan
Summer Residence, Lake Simcoe
Miss Dorothy Cluff Clubs 33
Miss Evelyn Cluff Clubs 33
Clubs, Mrs. 7

CLUTE, MR. (K.C.) and MRS. ARTHUR
5 Admiral Road *née* Wallbridge
S.R., "Idyl Wild," Lake Rosseau
Mr. Roger Clute
Mr. Deryck Clute, 246 Heath Street W.
Mr. Kenneth F. Clute
Clubs, Mr. 69

COATSWORTH, JUDGE and MRS. EMERSON *née* Robertson
1 May Square
S.R, Moon Chute Point, Bala, Muskoka
Mr. Emerson T. Coatsworth (LL.B.)
17 Dinnick Crescent
Mrs. (Rev.) Wm. E. Sibley (L.T.C.M.)
China
Major Cuthbert P. Coatsworth (M.C.)
Miss Helen R. Coatsworth (M.A.)
Clubs, Judge 1-55-68
Clubs, Major 68-80 Clubs, Miss H. 68-81

COATSWORTH, MR. (LL.B.) and MRS. EMERSON T. *née* Round
17 Dinnick Crescent, Lawrence Park
Summer Res., Moon Chute, Bala
Clubs, Mr. Civitan Club Clubs, Mrs. 68

COCHRAN, MR. and MRS. H. ERIC
133 Farnham Avenue *née* Cronyn
Clubs, Mr. 49-70 Clubs, Mrs. 70-72

COCHRAN, MR. and MRS. FRANK R.
37 Duggan Avenue *née* Barnes
Mr. Eric Cochran Clubs 70
Clubs, Mr. 70-78 Clubs, Mrs. 78-89

COCHRANE, MR. and MRS. WILBUR C.
255 Roxborough Street E *née* Blakeley
Summer Residence, Sudbury, Ontario
Clubs, Mr. 1-66-72-72a-90
Clubs, Mrs. 72-72a

COCKBURN, MR. and MRS. WILLIAM J.
40 Austin Terrace *née* Tilt
Summer Residence, Lake Simcoe
Clubs, Mr. 3-12-85 Clubs, Mrs. 85

COCKBURN, MRS. WILLIAM M.
292 Russell Hill Road *née* Sterling
Miss Mary Cockburn
Clubs, Mrs. 20

CODY, HONORABLE, THE REV. and MRS. HENRY J. (M.A., D.D., L.L.D.)
603 Jarvis Street *née* Blackstock
Summer Residence, Barrie, Ont.
President of the University of Toronto
Canon of Diocesan Cathedral
Chevalier of the Legion of Honour
Fellow of Royal Society of Canada
Honorary Chaplain, Queen's Own Rifles
Honorary Colonel of the C. O. T. C.
Commander of the Order of the Crown of Italy (E.D.)
Clubs, Dr. 3-12-14-17-51-54-61-69-90
Clubs, Mrs. 8-32-47-70-73-81-87

COFFEY, MR. (K.C.) and MRS. DANIEL J.
85 Weybourne Crescent *née* Dennie
Summer Residence, Muskoka
Miss Ruth Coffey Clubs Glen Mawr Golf
Miss Rita Coffey
Miss Cynthia Coffey
Miss Helen Coffey
Clubs, Mr. Granite and Royal York Golf
Clubs, Mrs Muskoka Lakes Golf and Country Club

COLEMAN, MR. and MRS. EDWARD C.
77 Chestnut Park *née* Haworth
Mrs. John H. C. Warren Clubs 9
Clubs, Mrs. 30

COLEMAN, MISS HELENA
476 Huron Street
Summer Residence, Pinehurst, Gananoque
Miss H. A. Coleman Clubs 86
Clubs, Miss 80

COLLEY, MR. and MRS. JAMES N. B.
18 Delavan Avenue *née* Temple
Sum. Res., De Grassi Point, Lake Simcoe
Clubs, Mr. 70 Clubs, Mrs. 70

COLONNA DI PALIANO, DON GUIDO and DONNA TATIANA *née* Tanya Konus
Italian Royal Vice Consul
Consulate, 136 Beverley Street
Residence, 49 Roxborough Street East
Clubs, Circolo Della Caceia, Rome, Italy

COLQUHOUN, MRS. D. LASH
41 Spadina Road *née* Lash
Clubs, Mrs. 72-73

COLVILLE, MRS. DAVID E.
87 Hillhurst Boulevard *née* Wellwood
Clubs, Mrs. 20-87

COMBS, MR. and MRS. ROBERT H.
46 Lauder Avenue *née* Raithel
Summer Res., Gore's Landing, Ontario
Clubs, Mr. 12-29-64, Oshawa Golf Club, Good Fellowship Club; Collectors Club of New York

COMPLIN, MRS. EDWARD CHARLES
106 Douglas Drive *née* Macbeth
Sum. Res., "Longview", Lake Simcoe
Mrs. Aubrey M. Dixon Clubs 23
Mr. Edward R Complin, Montreal
Clubs, Mrs. 23-55

CONNELL, MR. and MRS. FREDERICK MARTIN *née* Milne
Oriole, Ontario
Mrs. John E. Kennedy, 40 South Drive
Mr. John M. Connell Clubs 8-30
Clubs, Mr. 18-34-43-49-91, Haileybury Golf Club and Mt. Stephen Club Montreal Clubs, Mrs. 9-23-30-31-89-91

CONNOR, MR. and MRS. ARTHUR W.
106 Highland Avenue *née* Harris
Summer Residence, Niagara-on the-Lake
Mr. Desmond Connor, Egypt
Miss Frances Connor, London, England
Mr. Clare Connor, South Cerney, England
Miss Kathleen Connor
Clubs, Mr. 18 Clubs, Mrs. 23-85-87

COON, MR. and MRS. HARRY J.
40 Edgar Avenue *née* Locke
Clubs, Mr. 3-20-34-64-70-91
Clubs, Mrs. 20-49

COOK, MR. and MRS. GEORGE NORMAN *née* Murray
255 St. George Street
S. R., Glen Loch Farm, Rice Lake
Clubs, Mr. 20-74-81 Clubs, Mrs. 20

COOK, MR. and MRS. WARREN K.
59 High Park Boulevard *née* McLeay
Mrs. W. B. Stiver, India
Mr. William A. Cook Clubs 33
Clubs, Mr. 33 Clubs, Mrs. 33

COOMBS, MR. FREDERICK J.
120 Warren Road
Miss A. Coombs
Miss N. Coombs
Clubs, Mr. 17-20-30-34-54-55-64-78-90

COOPER, MRS. WILLIAM BARNETT
15 Avenue Road *née* Charlton
Mrs. Gilbert Templeton, 24 Ivor Road, Don Woods Drive [Club
Clubs, Mrs. 3-19-23-87-Toronto Travel

COOPER, LIEUT.-COL. and MRS JOHN A.
53 Binscarth Road *née* Massie
Mrs. Reginald W. Savage
Clubs, Lieut.-Col. 1-12-13-14-34-44-49
Clubs, Mrs. 23-81-86-87

COPELAND, MR. and MRS. ARTHUR
224 Rosemary Road [H. M. *née* Lailey

COPELAND, MR. ROBERT J.
The National Club
Clubs, Mr. 30-34-42-51

COPP, DR. and MRS. CHARLES J.
96 Wellesley Street *née* O'Hara
Mrs. (Dr.) Earl C. Steele, Orillia
Mr. Douglas Harold Copp, B.A.
Clubs, Mrs. 87

COPP, MR. and MRS. WILLIAM
The Selby, 592 Sherbourne St. *née* Dutton
Clubs, Mr. 34-51

CORK, MR. and MRS. J. MILTON
2 Old Forest Hill Road *née* Hahner
Mr. William E. Cork
Mrs. Myrtle A. Wilson
Mr Justin M. Cork
Clubs, Mr. 20-34-43-61 Clubs, Mrs. 20

CORK, MR. and MRS. JUSTIN M.
"Springbrook," *née* Agar
Lawrence Ave. East and Bridle Path
Clubs, Mr. 12-20-43-55-72a
Clubs, Mrs. 20-72a and Wimodausis Club

CORK, MR. and MRS. WILLIAM E.
209 Dunvegan Road *née* Hamilton
Clubs. 15-20-61 Clubs, Mrs. 20

CORK, MR. and MRS. SAMUEL E.
117 Welland Avenue *née* Woodward
Sum. Res.,Mississauga Road, Port Credit
Mrs. Brock R. Brown, 41 Chaplin Crescent
Clubs, Mr. 33-34 Clubs, Mrs. 16

CORKERY, MR. and MRS. KIRK J.
216 Riverside Drive *née* Caldwell
Clubs, Mr. 20-51-85 Clubs, Mrs. 85

CORNELL, MR. and MRS. STEPHEN B.
82 Baby Point Road

CORLEY, MRS. J. W. SEYMOUR
46 Dunvegan Road *née* Smith
Mrs. S. B. Trainer, Jr., 46 Dunvegan Rd.
Mrs. W. F. Bussell, 158 Lascelles Blvd.

CORRIGAN, MR. and MRS. FREDERICK S. *née* Wickens
70 Roxborough Drive
Summer Residence, Eastbourne, Ont.
Mrs. Joseph H. Lee, Hamilton
Mrs. Alex. Gale Shaw, 3 Garland Avenue
Mr. John Sinclair Corrigan
Clubs, Mr. 30-34-59

CORSON, MR. and MRS. ROLPH R.
56 Dunvegan Road *née* Cant
Mr. Rolph Corson, Jr. Clubs 30
Mrs. Bruce West Clubs 8-30
Miss Dorothy Corson
Miss Catherine Corson Clubs 8
Miss Martha Corson Clubs 78
Clubs, Mr. 3-9-17-20-30-34-43-51-64
Clubs, Mrs. 3-20-30

CORY, MAJOR and MRS. ROBERT Y.
5 Deer Park Crescent *née* Telfer
Miss Cory
Major-General Sir George N. Cory, (C.B., D.S.O.) England
Clubs, Major 14-72-80 Clubs, Mrs. 8

CORYELL, MR. and MRS. CHARLES F.
305 Indian Road *née* Dow
Mr. Charles Seymour Coryell
Clubs, Mr. 14

CORYELL, MRS. ROBERT S.
17 St. Andrew's Gardens *née* Bilton
Mr. Seymour Coryell Clubs 59
Mrs. Gerald M. Gray, 15 Roxborough Dr.

CORYELL, MR. and MRS. FRANK A.
461 Oriole Parkway *née* Reynolds
Summer Residence, Perch Island, Red-
Miss Evelyn F. Coryell [wood, Muskoka
Miss Ruth Reynolds Coryell
Clubs, Mr. 1-3-55 Clubs, Mrs. 23

CORYELL, MRS. CHARLES S.
26 High Park Gardens *née* Smith
S. R., Bass Island, Lake Joseph, Muskoka
Mr. Frank A. Coryell, 81 Chaplin Cres.
Mr Charles F Coryell
Mr Warren R Coryell
Mrs T E Torrance, Montreal, West
Clubs, Mrs., American Women's Club and Bou'evard Club

CORYELL, MR. and MRS. WARREN R.
103 MacLean Avenue *née* McAree
Summer Residence, Muskoka
Miss Miriam Coryell
Mr. John W. Coryell
Clubs, Mr. 3-18 Clubs, Mrs. 3

COSGRAVE, PROVOST (M.A., LL.D.) and MRS. FRANCIS HERBERT
Trinity College, Hoskin Ave. *née* Metcalf
Clubs, Provost 17-90 and Faculty Union
Clubs, Mrs. 86

COSGRAVE, MR. and MRS. JAMES
45 Garfield Ave. [FORBES *née* Lyon
Sum. Res., Thunder Bay, Lake Erie
Mr. James L. Cosgrave, Jr. Clubs, 9-30
Mr. Lawrence S. Cosgrave Clubs, 9-30
Clubs, Mr. 1-9-30-43-64 Clubs, Mrs. 9

COSTE, MR. EUGENE
142 Crescent Road
Sum. Res., "Missiquoi" Bobcaygeon
Mr. Eugene Francois Coste
Miss Gabrielle Coste Clubs 8-72
Madam George Savon, Alexandria Egypt
Clubs, Mr. 1-18-34-72

COSTE, MR. and MRS. EUGENE FRANCIS *née* Murray
82 Lynwood Avenue
Clubs, Mr. 8-49-54-66-72
Clubs, Mrs. 8-72

COTTON, DR. and MRS. JAMES
620 Spadina Avenue *née* Long
Bayview "Mis-Tamisk" (Audrie Rubanni)
Summer House, Newcastle-on-the-Lake
Mrs. M. E. Evans Long
Miss Gladys Long, London, England

COTTRELLE, MR. and MRS. GEORGE
241 Warren Road [R. *née* Elliot
Mr. James Elliot Cottrelle Clubs 20-43-66-72a-72b
Clubs, Mr. 3-20-33-34-43-55-66-72-90-91
Mount Royal Club, Montreal, Hamilton Club, Hamilton, and Caledon Club
Clubs, Mrs. 3-20-55-72

COUCH, DR. (M.A., M.B., Toronto); (F.R.C.S., Edinburgh); (F.R.C.S., Canada); M.R.C.S., Eng.); (L.R.C.P., London) and MRS. JOHN HAROLD *née* Elson
334 Courtleigh Boulevard, Strathallan Wood
Summer Residence, Georgian Bay
Clubs, Dr. 3-90
Clubs, Mrs. 3 O.L.C. and T.C.M. Alumnæ

COULSON, MR. and MRS. FRANCIS L.
75 Hillholme Road *née* Peters
Clubs, Mr. 55-72-90-91 Clubs, Mrs. 72

COULSON, MRS. HAROLD S.
60 Old Forest Hill Road *née* Eaton
Miss Harryette Coulson, Clubs 8-70
Miss Mabel Elizabeth Coulson Clubs 8-70
Clubs, Mrs. 8-70-72

COULSON, MR. and MRS. JOHN L.
19 Rosedale Road *née* Smith
Mrs. Robert W. Armstrong, 246 St. George [Street
Clubs, Mr. 42-55-66-70-72-91
Clubs, Mrs. 8-23-31-70-72-73-78-89

COULSON, MRS. DUNCAN
148 Forest Hill Road *née* Moncrieff
Clubs, Mrs. 70-72-91

COULTER, MR. and MRS. WILLIAM C.
69 Douglas Drive *née* Woolidge
Mr. W. W. Howard Coulter
Mr. Warren R. Coulter Clubs, Mr. 59

COUNSELL, MRS. JOHN L.
57 Cluny Drive
Miss Jane Counsell Clubs 8
Clubs, Mrs. 70-73

COURTICE, MR. and MRS. A. ROY
R. R. 1, Markham *née* Kenny
Clubs, Mr. 3-12-40-59-74 and Hart House
Clubs, Mrs. 3-9-21

COUSINS, MR. and MRS. EDWARD L.
47 Kingsway Drive *née* Farrell
Mr. Douglas Cousins Clubs 8-30
Clubs, Mr. 18-30-34-45-55-80 and Royal Ottawa Golf Club Clubs, Mrs. 9-30

COVERT, MRS. HENRY
59 Foxbar Road
Mrs. Robert F. Massie, 444 Russell Hill
Clubs, Mrs. 32-87

COVINGTON, MR. WILLIAM J.
51 Summerhill Avenue
Summer Residence, Lake Shore Avenue
Miss E. Adeline Covington Clubs 87
Miss May Covington Clubs 81-86
Clubs, Mr. 3-12-41

COWAN, MR. and MRS. FREDERICK W.
"Beauvoir" *née* McMillan
174 Teddington Park Boulevard
Major R. Cecil Cowan, O.D.E., 27 Lynwood Avenue
Clubs, Mr. 49-66-70-72-72a-90
Clubs, Mrs. 49-70-72-72a-73, and Vice-Pres. Ladies' Section Toronto Hunt

COWAN, MR. and MRS. HERBERT N.
182 West Heath Street *née* Murray
Clubs, Mr. 27-34-83 Clubs, Mrs. 9

COWAN, LIEUT.-COL. and MRS. WILLIAM *née* Turner
9 Oaklands Avenue
Mr. William D. Cowan
Miss Evelyn E. Cowan
Clubs, Lieut.-Col. 14-55-64

COWAN, MISS KATHLEEN L.
85 Riverview Drive
Clubs, Miss 9-33-87 and Travel Club

COWAN, MAJOR and MRS. R. CECIL
27 Lynwood Avenue *née* Brouse
Clubs, Major 8-49-55-66-70-72
Clubs, Mrs. 8-33-91

COX, MR. and MRS. ALFRED H.
166 Isabella Street *née* Foley
Mr. Alfred A. Cox
Mr. Gordon F. Cox
Miss Clara E. Cox, Clubs 9
Mr- Harold M. Cox
Clubs, Mr. 14-33-34

COX, MR. and MRS. ARTHUR
270 Douglas Drive *née* Minthorne
Clubs, Mr. 68 Clubs, Mrs. 20-68

COX, MR. and MRS. HERBERT C.
"Ennisclaire", Oakville *née* Bogart
Winter Res., Twadley, Malmesbury, Wiltshire, England
Clubs, Mr. 34-55-66-70-90 and Hurlingham Club, London, England

COX, MR. and MRS. FRANK W.
195 Poplar Plains Road *née* Dunning
Mr Wallace Cox
Clubs, Mr. 55

COX, DR. and MRS. MICHAEL A.
9 Old Forest Hill Road *née* Tilley
Clubs, Dr. 8-70 Clubs, Mrs. 49

CRAIG, MR. and MRS. T. ARTHUR
53 Woodlawn Avenue E. *née* Macphee
Miss Enid Dixon Craig Clubs 20
Clubs, Mr. 3-12-17-20
Clubs, Mrs. 3-20-23-87

CRAIG, MR. WILLIAM J.
314 Russell Hill Road
Summer Residence, Pickerel Island, Lake Joseph, Muskoka
Miss Ethel J. Craig
Mrs. Harry D. Wallace, 29 Browside Av
Clubs, Mr. 34 and Muskoka Golf and Country Club

CRANG, MRS. JAMES
25 Robina Avenue *née* McKay
Mr. J. Harold Crang, 40 Burton Road
Clubs, Mrs. 20-23

CRANG, MR. and MRS. J. HAROLD
"Sunnycrest", Burton Road *née* Ritchie
Clubs, Mr. 9-17-30-43-72-72a-91 and Manitoba Club and Caledon Mountain Club
Clubs, Mrs. 25-72a

CRAWFORD, MR. and MRS. JOHN
70 Spadina Road [KNOX *née* Biggar
Clubs, Mr. 70-72b Clubs, Mrs. 72b

CRAWFORD, MR. and MRS. FREDERICK JOSEPH *née* Graham
10 Rosemary Lane
Sum. Res., Mossington Point, Lake Simcoe
Clubs, Mr. 7-17-20-30-34-43-55-61-72a and
Clubs, Mrs. 7-20 [Acton Trout Club

CRAWFORD, MR. and MRS. GEORGE C
62 Forest Hill Road *née* Kaye
Summer Residence, "The Anchorage" Port Carling, Ontario
Mrs. John Morley, 355 Spadina Road
Clubs, Mr. 20-34-51-55 and Muskoka Lakes Country Club, Port Carling
Clubs, Mrs. 20-33 and Muskoka Lakes Country Club, Port Carling

CRAWFORD, MISSES
234 Lytton Boulevard
Miss Minnie E. Crawford
Miss Margaret H. Crawford

CRAWFORD, MRS. JOHN T.
54 Admiral Road *née* Silver
Mr. John R. L. Crawford
Mrs. William M. Anderson Clubs, 74
Clubs, Mrs. 87

CRAWFORD, MR. (Mus. Bac., F.R.C.O., Hon. F.T.C.L.) and MRS. THOMAS JAMES *née* Ramsden
77 Poplar Plains Crescent
Clubs, Mr. 5

CREBER, MR. and MRS. VICTOR G.
56 Duncannon Drive *née* Battison
Clubs, Mr. 20-55 Clubs, Mrs. 20-87

CREASE, MR. and MRS. EDWARD SAWYER *née* Gooderham
"Riverdale", Unionville
Miss Nancy Gooderham Crease
Miss Victoria Gooderham Crease
Clubs, Mr. 14-72a Clubs. Mrs 72a

CROCKER, MR. and MRS. EARL S.
23 Heath Street West *née* Snowball
Mr. Bunting Crocker, Kirkland Lake
Clubs, Mr. 12-33-49-91 Clubs, Mrs. 33-91

CROCKER, MRS. WILLIAM
216 Dunvegan Road
Mrs. Pelham Glasier, New York
Clubs, Mrs. 31-55-87

CROCKETT, MR. and MRS. EDWIN
575 Avenue Road *née* Wood
Clubs, Mr. 12-17-31-43-49
Clubs, Mrs. 23-49-72-78

CROFT, MRS. WILLIAM
"Wyvern Hall," 45 Glen Road *née* deBock
Mrs. John M. Aitken
Mr. William Croft, 255 Glencairn Ave.
Clubs, Mrs. 32-35-86-87

CROFT, MR. and MRS. WILLIAM,
255 Glencairn Avenue *née* Booth
Summer Residence, Eagle Lake
Mr. William Croft Jr.
Mrs. Ernest P. Rowe, 57 Summit Drive, York Mills Clubs, Mr. 1-3-43-55

CRONYN, MR. and MRS. JAMES KERR
136 Spadina Road *née* Burton
Clubs, Mr. 70-80 Clubs, Mrs. 8-70

CRONYN, MR. and MRS. LLEWELLYN
202 Glenrose Avenue *née* Seaborn
Clubs, Mr. 49-83

CROOKSTON, MR. and MRS. J. IAN
187 Forest Hill Road *née* Copping
Clubs, Mr. 72 Clubs, Mrs. 30

CROSSLAND, MR. and MRS. ERNEST FORD *née* Belcher
2 Glenrose Avenue
Summer Res., Cedarhurst, Lake Simcoe
Receiving Day, Third Thursday
Mrs. Percy D. Orr, 173 Davisville Avenue
Mr. James Crossland, 11 Errington Ave.
Mrs. H. A. Dixon, 195 Strathgowan Ave.
Clubs, Mr. 17-33-34-61-64

CROWE, MRS. HARRY J.
37 St. Edmunds Drive *née* Quirk
Mr. J. F. Randolph Crowe Clubs 16-47 and Bach Society
Clubs, Mrs. 3-16-23-47 and Bach Society

CROSSLEY, MR. and MRS. T. LINSEY
28 Lonsdale Road *née* Burns
Summer Residence, Ocean Park, Maine
Mr. Archibald Linsey Crossley
Mr. Kendrick Burns Crossley
Clubs, Mr. 3-18
Clubs, Mrs. American Women's Club

CROWTHER, MR. and MRS. AUSTIN T.
235 Lonsmount Drive *née* Kappele
Miss Jane Crowther Clubs 8
Miss Ann-Beverly Crowther Clubs 8
Clubs, Mr. 2-8-72 Clubs, Mrs. 8

CRUIKSHANK, DR. and MRS. H. CHALMERS *née* Cruickshank
18 Wychwood Park
Summer Res., Tipsasawa, Lake of Bays
Clubs, Dr. 80-91 Clubs, Mrs. 81

CRUM, MR. (C.L.U.) and MRS. GEORGE FRANCIS *née* Campbell
12 St. Andrews Gardens
Clubs, Mr. 9-18-34-49 and Centurion Club

CULVER, MRS. FRANK L.
119 Glen Grove Avenue West *née* Sebert
Mr. Robert B. Moran, 224 Lytton Blvd.
Mrs. Gregg Roberts

CULVERHOUSE, MR. and MRS. NORMAN F. *née* Pringle
49 Baby Point Road
Miss Dorothy Louise Culverhouse
Clubs, Mr. 1-20-29-51-64 Clubs, Mrs. 23

CUMMING, MR. ALEXANDER G.
89 Elm Avenue
Miss Fanny McKnight
Miss Isabel McKnight
Dr Richard McKnight
Clubs, Mr. 43-55-72a

CUMMING, MR. and MRS. GORDON M.
56 Baby Point Road *née* Osgoode
Miss Ruth Norma Cumming
Clubs, Mr. 33

CUMMING, MR. WALTER W.
113 Bedford Road
Summer Residence, Belmont Lake
Clubs, Mr. 12-64

CUMMINGS, MR. LUMSDEN
179 Glenrose Avenue
Clubs, Mr. 5

CUMMINGS, MRS. CHARLES V.
511 Vesta Drive
Mr. Donald Cummings, 33 Tarlton Road
Mr. William A. Cummings, New Liskeard

CUNNINGHAM, MR. and MRS. ALBERT
104 Ridge Drive [F. *née* Wallace
Miss Betty Cunningham
Clubs, Mr. 12-26-27-64 Clubs, Mrs. 27

CURRELLY, PROF. and MRS. CHAS. T.
19 Wychwood Park *née* Newton
Summer Residence, "Doneycroft,"
R.R. 3 Port Hope
Mrs. Paul Hamilton
Mr. John Charles Newton Currelly
Mr. Ralph Treble Currelly
Clubs, Prof. 3-5-78, Savile Club and Burlington Fine Arts Club, London, Eng.

CURRY, MR. and MRS. SAMUEL G.
64 Warren Road
Clubs, Mr. 20 Clubs, Mrs. 20

CURRIE, MISS HELEN
158 Warren Road
Summer Residence, Collingwood
Clubs, Miss 81-85

CUTHBERTSON, MRS. CHARLES R.
114 Madison Avenue *née* Philip
Miss Muriel Cuthbertson
Mrs. H. P. Eckhardt
Mrs. John W. Scott
Mrs. (Dr.) Kenneth Perfect

CUTHBERTSON, MR. and MRS. LLOYD
33 Vesta Drive [E. *née* Grant
Clubs, Mr. 9-49-64-72a Clubs, Mrs. 9

CUTTEN, MR. and MRS. ARTHUR F.
118 Forest Hill Road
Clubs Mr. 30-55-72a-78

CUTTEN, MR. and MRS. RALPH J.
48 Roxborough Drive *née* Luckham
Summer Res., Windemere, Muskoka
Mrs. J. Wallace Biggar
Mr. William Cutten, Guelph, Ontario
Mr. James Cutten
Clubs, Mr. 20-30-34-55
Clubs, Mrs. 20-55

D

DACK, MR. and MRS. L. ARTHUR S.
91 Garfield Avenue *née* Lovell
Miss Geraldine Dack Clubs 8
Clubs, Mr. 8-34-59 Clubs, Mrs. 72

DAFOE, DR. and MRS. WILLIAM ALLAN *née* Gibson
41 Glen Road
Clubs, Dr. 55-69 and Hart House

DACK, MR. and MRS. STANFORD E.
1 Old Forest Hill Road *née* Bailey
Summer Res,Orchard Beach,Lake Simcoe
Clubs, Mr. 3-20-40-43-49, Orchard Beach Golf and Country Club
Clubs, Mrs. 20-23-33-49-86-89

DAHL, MR. and MRS. NORMAN F.
"Windstone", *née* Mead
Summit Drive, Armour Heights
Clubs, Mr. 20-34-55-62
Clubs, Mrs. 2-20

DALE, PROF. and MRS. ERNEST A.
576 Huron Street *née* Bulloch
Summer Residence, Kilworthy, Ont.
Mr. Thomas Randall Dale
Miss Joan Dale
Mr. Hugh M. Dale
Clubs, Prof. 3-5 and Shakespeare Club

DALY, MR. and MRS. ROLAND O.
36 Jackes Avenue *née* McCall
Clubs, Mr. 3-12-40-66-91 and University Club, Montreal
Clubs, Mrs. 3-81-87-91

DALRYMPLE, DR. and MRS. J. MALCOLM *née* Clare
1032 College Street
Clubs, Dr. 27 Clubs, Mrs. 24-27-89 and Canadian Army Medical Corps Auxiliary

DALY, MR. and MRS. RICHARD ARTHUR *née* Cullen
St. George Apts., 321 West Bloor Street
Summer Res.,Ahmic Lodge, Magnetawan
Mr. R. A. Daly, Jr.
Mr. Thomas C. Daly
Miss Katherine A. Daly
Clubs, Mr. 3-5-12-34-70-78
Clubs, Mrs. 31-70-73-81-89

DANIEL, MRS. CHARLES D.
43 Maple Avenue *née* Wright
Mrs. C. H. Remy, 122 Lawrence Crescent
Mr. C. Egerton Daniel, 60 Cheltenham
Clubs, Mrs. 82 and Samaritan Club

DARLING, COL. and MRS. C. WARREN
7 Maple Avenue *née* Gibson
Mrs. H. B. Tarbox
Mr. W. W. Darling
Mrs. Eric Lionel Miller
Clubs, Col. 14-80 Clubs, Mrs. 3-23-73-78

DAVID, MR. and MRS. WILLIAM M.
126 Rose Park Drive

DAVIDSON, MR. and MRS. JOCELYN
17 Avondale Road *née* Chapin
Clubs, Mr. 72 Clubs, Mrs. 70-73

DAVIDSON, MRS. ALEXANDER
349 St. Clair Ave. West *née* Thorold
Miss Mary Davidson Clubs 78
Miss Margaret Davidson Clubs 73
Mrs. Charles H. Boomer Clubs 8

DAVIDSON, MR. (M.A., Ph.D., Officier D'Académie, France) and MRS. FREDERIC J. A. *née* Mason
" Brookwood," Humber Bay
Mr. Jocelyn Davidson, Old Yonge Street
Clubs, Dr. Authors' Club, London, Eng.
Clubs, Mrs. 86, and Union des Femmes Peintres et Sculpteurs, France; Société Coloniale des Artistes Francais; Societe des Artistes Independents, etc.

DAVIDSON, MRS. WILLIAM
146 St. George Street *née* Topp
Major Alexander T. Davidson
Lieut. W. Mortimer Davidson Clubs, 80
Clubs, Major 70-80

DAVIDSON, PRINCIPAL and MRS. RICHARD *née* Northwood
Principal Emmanuel College
63 St. George Street
S. R., Bruce Beach, R.R 6, Kincardine
Miss Carolyn Sheldon Davidson
Mr. Richard H. N. Davidson
Mr. John Craig Davidson
Miss Edith Janet K. Davidson

DAVIES, MR. and MRS. DALTON
15 Hillholme Road *née* Chaplin
Clubs, Mr. 54-70-83 Clubs, Mrs. 23-70-73

DAVIES, MR. and MRS. GORDON A.
59 Hillholme Road *née* Stark
Mr. Douglas MacKenzie Davies
Clubs, Mr. 3-5 Clubs, Mrs. 3-89

DAVIES, MR. and MRS. MEURIG L.
31 South Drive *née* Simister
Mrs. Kingsforth Grayburn
Mrs. H. H. Wilson
Clubs, Mr. 1-12-49-55-64-66
Clubs, Mrs. 49-74-87-89

DAVIES, MR. and MRS. WILFRED
1102 Broadview Avenue *née* Wright
Mr. Robert W. Davies Clubs 8-69
Miss Adele Davies Clubs 72a
Clubs, Mr. 43-72a Clubs, Mrs. 72a

DAVIES, DR. and MRS.T. ALEXANDER
578 Sherbourne Street *née* Coad
Miss Margaret A. Davies
Miss Helen Isobel Davies
Clubs, Dr. 3-20-51-55
Clubs, Mrs. 23-51-86

DAVIES, MRS. ROBERT H.
67 Delisle Avenue *née* Langley
Mrs. Ormsby Doherty Clubs 9-30
Clubs, Mrs. 30-73-89

DAVIES, MRS. ROBERT W.
72 Dunvegan Road *née* Cotton
Clubs, Mrs. 9-72-91

DAVIS, MR. and MRS. BIDWELL N.
2 May Square, Rosedale *née* Austin
Capt. and Mrs. H. Austin Davis, R.E., Calcutta *née* Aylen
Mrs. Ross MacKay, Orillia
Clubs, Mr. 12 Clubs, Mrs. 3-32-87-89

DAVIS, MRS. J. R.
8 Riverside Trail *née* Craig
Summer Residence, Point-au-Baril
Mrs. E. Fraser Raney, 8 Riverside Trail
Mrs. Edgar Sisley, 169 Church St., Mimico
Miss Annette Davis
Mr. J. Harold Davis Clubs, Mrs. 23-87

DAVIS, MR. and MRS. BRUCE
154 Old Forest Hill Road *née* Langstaff
Summer Residence, Muskoka Lakes
Clubs, Mr. 34-80 Clubs, Mrs. 3

DAVIS, MR. and MRS. GEORGE D.
38 Munro Park Avenue *née* McLoud
Summer Residence, Georgian Bay
Miss Ruth Davis
Clubs, Mr. 12-17-20-51 Clubs, Mrs. 87

DAVIS, MR. and MRS. WALTER W.
18 Dewbourne Avenue *née* Smith
Clubs, Mr. 20-33-72a-90 Clubs, Mrs. 20-72a

DAVISON, MRS. JOHN M.
42 East Heath Street *née* Parsons
Miss Gretchen Davison
Mr. John Vance Davison Clubs 49

DAVISON, MR. and MRS. REGINALD F.
5 Bryce Avenue *née* Bird
Miss Betty Davison Clubs 70
Clubs, Mr. 8-66-70 Clubs, Mrs. 8-70

DAVISON, MR. and MRS. ROBERT C.
Thornhill, Ontario *née* Arnold
Summer Residence, Otter Lake, Ont.
Mrs. E. S. Russell
Mr. Arnold Davison Clubs 14-55-30
Clubs, Mr. 43-55 Clubs, Mrs. 31

DAWSON, MR. and MRS. ALEXANDER
94 Teddington Park [D.
Miss Elizabeth Dawson Clubs 20
Clubs, Mr. 12-20-49-51 Clubs, Mrs. 20

DAWSON, MR. and MRS. A. ERNEST
74 Crescent Road *née* Knight
Mr. Henry Knight Dawson
Mr. Evan Kenneth Dawson
Mr. Allan Edgar Dawson
Mr. Donald Case Dawson
Summer Residence, "Cowley," Lakefield
Clubs, Mr. 5-20 and Author's Club London, England

DAWSON, MRS. DUDLEY
5 Edmund Gate *née* Brough
Clubs, Mrs. 8-69-70-72-73

DAY, MAJOR and MRS. BERNHARD
née Moens van Cappellen
317 Russell Hill Road
Miss Yvonne Day, Bishop Strachan School Clubs 78
Clubs, Major 17 Clubs, Mrs. 72a-78

DAY, MR. and MRS. JAMES E.
62 Elm Avenue *née* Higgins
Mr. Thomas J. Day, 170 Inglewood Drive
Clubs, Mr. 26-40-43-55
Clubs, Mrs. 23-32-87

DAY, MR. and MRS. RALPH C.
4 Castle Frank Drive
Sum. Res., "Elvera", Orchard Beach
Clubs, Mr. 59 Clubs, Mrs. 59

DEACON, COL. and MRS. FREDERICK H.
"Glenhurst" 2 Elm Ave., *née* Emmerson
Summer Residence, "Glenburn Farms," [Unionville
Mr. Kenneth E. Deacon
Mrs. Robert K. McConnell, 24 Prince Arthur Avenue
Mr. F. Coulter Deacon Clubs 55
Mr. John Scott Deacon Clubs 12-34-55
Mr. Allan P. Deacon
Miss Charlotte Deacon
Mr Fraser Deacon
Clubs, Mr. 12-14-17-34-42-55-64-78-90
Clubs, Mrs. 30-73-78-86-87-89

DEAN, MR. and MRS. W. GEORGE
561 Avenue Road *née* Hardy
Mrs. Wilfred M. Ecclestone
Mrs. Trueman W. Morse
Mr. William A. Dean
Clubs, Mr. 3-12-17-20-30-33-34-55-91
Clubs, Mrs. 30-33

DEAN, DR. and MRS. W. ERNEST
537 Sherbourne Street *née* Mortimer
Summer Residence, Fenelon Falls
Mrs. J. P. Mathews, Belsize Drive
Mr. George Croft Mortimer
Clubs, Dr. 69

DEAN, MR. and MRS. E. STERLING
22 Mackenzie Avenue *née* Perrin
Summer Res. 'Sandylawn,' Southampton
Mr Martin Perrin Dean, London, Ont.
Mr Alfred Sterling Dean
Mrs.Cecile A.Cathers, 243 Chaplin Cres.
Clubs, Mr. 42-55
Clubs, Mrs. 23-49-54-78-89

DEAN, MR. and MRS. WILLIAM A.
44 Lonsdale Road *née* Firstbrook
Clubs, Mr. 9-30-55 Clubs, Mrs. 9-30

De CHAMP, PROF. SAINT-ELME,
90 St. George Street
Clubs, Prof. 3-5 and Legion of Honour

DECKER, MR. and MRS. CHESTER J.
157 Dawlish Avenue *née* Pengelly
Clubs, Mr. 51-55-85 and American Hospital Association, Toronto Angler's Association, Director Ontario Hospital Association, Past President Rotary Club, President Toronto Hospital Council and Fellow of the American College of Hospital Administrators

DEEKS, MRS. GEORGE SAMUEL
77 Admiral Road *née* Campbell
Mr. George Campbell Deeks
45 Glenayr Road
Mr. Douglas Burk Deeks
Mr. Edward Reid Deeks
Clubs, Mrs. 8-30-72-73

DEEKS, MR. and MRS. GEORGE CAMPBELL *née* Fetherstonhaugh
45 Glenayr Road, Forest Hill Village

DEFOE, MR. CALVIN W.
164 Glen Road
Miss Nellie Defoe
Clubs, Mr. 17-20-40-49
Clubs, Miss 20-49-86

DEFRIES, MR. and MRS. ROBERT L.
173 East Roxborough Street *née* Mackay
Mr. Robert G. Defries, Montreal
Mr. John G. Defries, London, England
Mrs. Henry Petre, London, England
Clubs, Mr. 5-70-90 Clubs, Mrs. 8-70

DELAMERE, MRS. THOMAS D.
41 Admiral Road *née* Bickford
Summer Residence, Balsam Lake
Mr. Rudolph Delamere, 96 Glenview Ave.
Mrs. H. S. Hutchinson, 30 Walker Ave.
Mrs. Paul Hahn, 7 Lynwood Avenue
Miss Elsie Keefer
Miss Molly Delamere
Dr. Harold Delamere, 11 Deer Park Cres.
Mr. Dawson Delamere, 20 Browside Ave.

De LURY, PROF. ALFRED T. (M.A., LL.D.)
Former Dean University of Toronto, Faculty of Arts
74 St. Alban's Street
Clubs, Prof. 5

DENISON, MRS. ARTHUR R.
281 St. George Street *née* Stewart
Mrs. C. A. Jackes
Miss Esther Denison

DENISON, MRS. FREDERICK C.
"Rusholme," *née* Macklem
4 Rusholme Drive [Lake Muskoka
Summer Residence, Beach Grove Island,
Mr. Gordon C. Denison Clubs 55-83-91
Mr. Egerton B. Denison

DENISON, MR. (K.C.) and MRS. J. SHIRLEY *née* Fairbairn
276 St. George Street
Clubs, Mr. 34-43-66-70-72
Clubs, Mrs. 70-72-73-78

DENISON, COL. and MRS. WALTER W.
52 Elm Avenue *née* McBaine
Clubs, Col. 14-61 Clubs, Mrs. 73

DENTON, JUDGE FRANK
16 Killarney Road
Clubs, 3-12-20-40-74

DENTON, MRS. J. HERBERT
620 Avenue Road *née* Gundy
Mr. Wilfred H. Denton, "Braeside", Woodbridge [Avenue
Mr. Samuel B. G. Denton, 158 Glenrose
Mrs. Leonard P. Chalmers, 6 Ridge Park
Mrs. John H. Phippen
Clubs, Mrs. 72-73

DENTON, MR. and MRS. WILFRED H.
Woodbridge, Ontario *née* Trotter
Clubs, Mr. 66-70 Clubs, Mrs. 8-70

De PENCIER, MR. and MRS. JOSEPH C.
482 Spadina Road *née* Richardson
Clubs, Mrs. 25-70-72 Clubs, Mr. 70-80

DESPARD, MR. and MRS. WILLIAM H.
48 Crescent Road *née* Fuller
Mrs. C. F. Northey Clubs 9-74-78
Mrs. R. W. Grant, 48 Douglas Drive
Clubs, Mr. 49-70-72-83

DETWEILER, DR. and MRS. H. K.
65 Douglas Drive *née* Williamson
Sum. Res., Go Home Bay, Georgian Bay
Clubs, Dr. 3-49-90 Clubs, Mrs. 8

De VINE, MR. and MRS. JOHN F.
399 Glencairn Avenue *née* Heffernan
Clubs, Mr. 63

DEWAR, MR. and MRS. GORDON CAMPBELL *née* Merritt
113 Lawton Boulevard
Mrs. Robert Montagu Powell, Shawinigan Falls, Quebec
Miss Lorna Dewar
Clubs, Mr. 90 Clubs, Mrs. 73

DeWITT, MR. and MRS. H. NORTON
285 St. George Street *née* Troup
Miss Elizabeth De Witt Clubs 78
Clubs, Mr. 3-17-34-49-55

DICKIE, MRS. EDWARD
56 Highland Avenue *née* Munn
Clubs, Mrs. 23-72-87-91

DICKIE, MR. and MRS. WILLIAM
48 Lympstone Avenue *née* Love
Mr. John L. Dickie Clubs 49
Clubs, Mr. 20-49-69 Clubs, Mrs. 49

DICKINSON, MR. and MRS. WALTER
13 Lynwood Avenue *née* Wrigglesworth
Summer Residence, Orchard Beach
Miss Ellen Dickinson Clubs 20
Mr. John Dickinson Clubs 20
Mr. Lloyd Dickinson
Clubs, Mr. 20-64 and Orchard Beach Golf Club [Club
Clubs, Mrs. 20 and Orchard Beach Golf

DICKSON, MR. and MRS. JOHN S.
406 Vesta Drive *née* Budd
Clubs, Mr. 20-34-64 Clubs, Mrs. 20-81

DICKSON, MRS. W. H.
58 Lympstone Avenue *née* Butler
Mrs. Gordon A. MacEachern, 103 Cranbrook Avenue
Miss Evelyn Butler Dickson
Clubs, Mrs. 12-89

DIGNAM, MR. (M.C.), and MRS. HUGH
403 Glencairn Avenue *nee* Skey
Sum. Res., "Hardcastle", Parry Sound
Clubs, Mr. 55-64 Clubs, Mrs. 86

DIGNAM, MR. and MRS. WILLIAM S. T.
9 Deer Park Crescent *née* Cameron
Miss Ruth E. Dignam Clubs 86
Miss Mary E. Dignam Clubs 74-86
Mr. William M. Dignam
Mr. John H. Dignam
Miss Dorothy Ann Dignam Clubs, Mrs. 86

DILWORTH, MR. and MRS. WALTER A.
6 Elderwood Drive *née* Cain
Mr. Ralph Dilworth
Mr. Gordon Dilworth Clubs 68
Clubs, Mr. 12-17-20-55-64-68
Clubs, Mrs. 20

DILWORTH, MR. and MRS. ROBERT J.
47 Baby Point Crescent *née* McLean
Summer Residence, Peninsula Lake, Ont.
Mr. Ralph W. E. Dilworth, 8 Poplar Plains Crescent
Miss Sylvia Dilworth Clubs 30
Mrs. Clayton M. Williams Clubs 30
Mr. Paul Dilworth Clubs 30
Clubs, Mr. 5-20-30-34-54
Clubs, Mrs. 9-30

DINEEN, MR. and MRS. CLIFFORD M.
11 St. Andrew's Gardens, *née* Williamson
Mr. William Bruce Dineen
Miss Marjorie Dineen
Clubs, Mr. Progress Club Clubs, Mrs, 23

DINGMAN, MR. and MRS. WILLIAM S.
460 Oriole Parkway *née* McDonagh
Clubs, Mr. 12 Clubs, Mrs. 87

DINGMAN, MAJOR and MRS. HIRAM J.
114 Kilbarry Road *née* Lowndes
Summer Residence, Belmont Lake
Mrs. J. Strathearn Hay, 5 Oriole Parkway
Mrs. Guy W. Rogers, 29 Ava Road
Mrs. Charles Shields, Waynesboro, Virginia
Clubs, Major 3-5-12-17-18-54-72-72a-79 Royal Empire Society, London, Eng., Junior Constitutional Club, London, [Eng.
Clubs, Mrs. 3-20-23-30-87-89

DISHER, MR. and MRS. CLARK E.
228 Riverside Drive *née* Hamilton
Mr. William James Disher
Miss Doris Disher
Clubs, Mr. 18

DIXON, DR. and MRS. HAMNETT A.
195 Strathgowan Avenue *née* Crossland
Clubs, Dr. 43-72a-91 Clubs, Mrs. 78

DIXON, MRS. JOHN J.
52 Cluny Drive *née* Duggan
Clubs, Mrs. 72

DOBIE, MR. and MRS. DRAPER
47 Russell Hill Road *née* Fenton
Clubs, Mr. 34-43-72, Rideau, Ottawa
Clubs, Mrs. 87-89

DOBIE, MRS. WILLIAM
157 South Drive *née* Williamson
Miss Kathleen P. Williamson, Clubs 23-31
Clubs, Mrs. 9-30-59

DODGE, MR. and MRS. ANDREW A.
149 Highbourne Road *née* Beatty
Clubs, Mr. 69 Clubs, Mrs. 69-78

DOHERTY, MR. and MRS. ORMSBY
67 Delisle Avenue *née* Davies
Clubs. Mr. 8-49 Clubs. Mrs 30

DOHERTY, MR. and MRS. ALFRED J.
33 Foxbar Road *née* Storey
Mr. Ormsby Doherty Clubs 12-34-49-59
Mr. Alfred W. Doherty Clubs 20-59
Mr. William Murray Clubs 20-59
Clubs, Mr. 12-20-59 Clubs, Mrs. 20-59

DOHERTY, MRS. MANNING W.
293 Russell Hill Road *née* Cassidy
Mr. Brian Doherty Clubs, 8-20-74-80
Mr. D'Arcy Doherty Clubs 9-30
Clubs, Mrs. 20-30-32-73-87

DOHERTY, MR. and MRS. T. ARTHUR
84 Walmer Road *née* Wheaton
S,R.,Rineen,Jackson's Point,Lake Simcoe
Clubs, Mr. 1-20-43 Clubs, Mrs. 7-20

DONALD, LIEUT.-COL. and MRS. DUNCAN *née* MacArthur
22 Foxbar Road
Mrs. Howard R. Elgie, 15 Caldow Road
Clubs, Lieut.-Col. 14-20-55-60-64 [Assoc.
Clubs, Mrs. 20-23 and Women's Liberal

DONALD, MR. (K.C.) and MRS. ROBERT C. *née* Mackenzie
86 Admiral Road
Clubs, Mr. 30-66-Caledon Fishing Club
Clubs, Mrs. 30-49-73

DONNELLY, MR. and MRS. HECTOR
36 Glengowan Road *née* Bowman
Clubs, Mr. 20-59 Clubs, Mrs. 59

DONNELLY, MR. and MRS. RICHARD
284 Riverside Drive [S. *née* Smith
Clubs, Mr. 20-33-51 Clubs, Mrs. 33

DONOVAN, MR. and MRS. GEORGE R.
89 Indian Grove *née* Stirrett
Summer Residence, Bala, Muskoka
Mr. Desmond Donovan, 8a Gormley Ave.
Mr. George R. Donovan, Jr. Clubs 85
Mrs. R. C. Hudson, Sarnia, Ontario
Mr. Gerald H. Donovan
Miss Doreen Vail Donovan
Miss Helen Elizabeth Donovan
Clubs, Mrs. 2-33-85-87, Samaritan Club, and Women's Liberal Association
Clubs, Mr. 12-85

DOOLITTLE, MRS. PERRY ERNEST
321 Bloor Street West
Mr. Gordon W. Doolittle, Islington
Clubs, Mrs. 23-30-73

DOUGLAS, MR. and MRS. G. KENNETH
35 Whitehall Road *née* Whipple
Miss M. Barbara Douglas Clubs 78
Clubs, Mr. 49

DOUGLAS, MR. and MRS. HOWARD R.
72 Clarendon Avenue *née* Simpson
S. Res., Evergreen Point, Lake Rosseau, Muskoka
Mr. Colin Douglas, Clubs 8
Clubs, Mr. 8-34-49-55-72
Clubs, Mrs. 8-23-49-89-72

DOUGLAS, MR. and MRS. JAMES S.
17 Parkwood Avenue *née* Coady
Summer Residence, "Highlands," Lake Rosseau, Muskoka
Mr. J. Bruce Douglas Clubs 8-70
Mrs. William Oswald, England
Clubs, Mr. 3-8-17-34-49-54-55-70-72
Clubs, Mrs. 8-54-73-91

DOUGLAS, CAPT. and MRS. JOHN HARVEY *née* Hollister
57 Heathdale Road
Mr. John Ho'lister Doug'as
Mr. Murray Woods Douglas
Clubs, Capt. 49-55-80

DOUGLAS, MR. and MRS. WILLIAM E.
81 Walmer Road *née* Proudfoot
Dr. Richard P. Douglas
Mr. Hume B. Douglas
Clubs, Mr. 34-69-72 Clubs, Mrs. 72

DOUGLAS, MR. WILLIAM M.
64 South Drive
Capt. J. Harvey Douglas Clubs 49-55-80
Mrs. J. F. Ussher
Clubs, Mr. 3-55-60 and York Pioneers

DOWNEY, MR. and MRS. JAMES J. C.
28 Rosedale Heights Drive *née* Brown
Miss Patricia Downey Clubs 9-20
Clubs, Mr. 20 Clubs, Mrs. 20

DRAIMIN, MR. and MRS. CHARLES
80 Howland Avenue *née* King
Mr. Philip Draimin, Whitby, Ontario
Mr. Theodore Draimin, London, Eng.
Clubs, Mr. 43 Clubs, Mrs. 32

DRAYTON, SIR HENRY L.
162 Crescent Road
Mrs. Gordon Bell, London, England
Miss Nora Drayton Clubs, 70
Mrs. Robert Messervy
Clubs, Sir Henry 66-70-72-Rideau Club Ottawa and Royal Canadian Golf Club Ottawa

DREW-BROOK, MR. and MRS. MAURICE D. *née* Gauld
199 Heath Street West
Miss Noreen Drew-Brook Clubs 8-78
Clubs, Mr. 49-55

DREW-BROOK, MR. and MRS. THOMAS G. *née* Clark
119 Crescent Road
Clubs, Mr. 14-72-80 Clubs, Mrs. 25

DREW, LT.-COL. (K.C.) and MRS. GEORGE A *née* Johnson
71 Castle Frank Crescent
Summer Residence, Guelph, Ontario
Clubs, Col. 8-14-70-72-80 and Caledon Mountain Trout Club

DRIFFIELD, MRS. WILLIAM
25 Spadina Road *née* Sidley
Mr. and Mrs. Russell Skey
Mrs. Hugh M. Dignam, 403 Glencairn A.

DRUMMOND, MR. and MRS. HENRY A.
1 Deer Park Crescent *née* Pinhey
Mr. Harold Drummond, B A.
Mr. R. Maurice Drummond Clubs 60
Clubs, Mr. 1-60-70-83

DRUMMOND, MR. and MRS. WILLIAM
226 Inglewood Drive A. *née* McGregor
Summer Residence, Bala, Muskoka
Miss Marjorie Drummond Clubs 9
Clubs, Mr. 40-64 Clubs, Mrs. 86

DRYSDALE, MR. and MRS. W. GORDON *née* Freshwater
410 Glenayr Road, Forest Hill Village
Clubs, Mr. 40-63

DRYDEN, MRS. THOMAS F.
28 Dunvegan Road *née* Harston
Mr. Eugene Hawke, 261 Warren Road
Clubs, Mrs. 20-73

DUFF, MR. and MRS. J. MACINTOSH
7 Cluny Drive *née* Townsend
Clubs, Mrs. 8-73

DUGGAN, MR. and MRS. ROBERT B.
48 Oriole Road *née* Rowe
Summer Res , Cottesmore Hall, Cobourg
Mr. Robert B. Duggan, Jr.
Clubs, Mr. 8-17-43 66-72-80 and Pittsburg Golf Club
Clubs, Mrs. 8-23-78, Pittsburg Golf Club

DUGGAN, MRS. EDMUND S.
50 Glenview Avenue *née* Sheppard
Mr. Stuart Sidney Duggan Clubs 9-55
Clubs, Mrs. 9

DUGGAN, MR. and MRS. PHILIP J.
128 Wembley Road *née* Brown
Clubs, Mr. 20-29-51 Clubs, Mrs. 20-29

DUNCAN, MR. and MRS. JAMES LEWIS
26 Prince Arthur Avenue *née* Biggar
Clubs, Mr. 20-49-70 Clubs, Mrs. 70

DUNCAN, MR. and MRS. S. FREDERICK *née* Moerdyke
23 Forest Hill Road
Mr. Douglas M. Duncan
Mrs. Jack Payne Barwick, Paris, France
Clubs, Mr. 20-31-49
Clubs, Mrs. 3-20-31-62-87-89

DUNCANSON, COL. and MRS. ANDREW
6 Dale Avenue [E. *née* Colhoun
Summer Residence, Georgian Bay
Mr. Andrew A. Duncanson Clubs 8-55
Mr. John W. Duncanson
Clubs, Col. 72-80 Clubs, Mrs. 8-72

DUNHAM, LT.-COLONEL and MRS. FREDERICK H. *née* Johnston
42 Baby Point Crescent
Summer Residence, Lake Seugog
Mrs. Eric Stephan, Montreal
Mrs. J. S. Vanderploeg, The Kingsway
Mr. Herbert Dunham Clubs 74
Miss Emily Joyce Dunham
Clubs, Col. 14-24-55

DUNKELMAN, MR. and MRS. DAVID
53 Russell Hill Road *née* Miller
S. R., Roches Point, Lake Simcoe
Mr. Joseph B. Dunkelman, Flying Club
Mr. Benjamin Dunkelman, Alexander Yacht C ub
Mr. Ernest Dunkelman, Alexander Yacht
Miss Zelda Dunkelman [Club
Mrs. Walter Hubert Annenberg, Phi'adelphia
Miss Theodora Dunkelman
Clubs, Mr. 12-17-64 and Oakdale Golf and Primrose Club

DUNLAP, MRS. DAVID A. (LL.D.)
"Hillside," 93 Highland Avenue *née* Bell
Summer Residence, Don-Alda Farm, also Shahwandahgooze Lodge, Quebec
Mr. and Mrs. David Moffat Dunlap
Clubs, 3-43-49-55-70-74-78-80
Clubs, Mrs. 3-23-31-32-54-70-72a-73-78 86-87-89

DUNLOP, MR. and MRS. ROBERT S.
203 Glencairn Avenue
Summer Res., Lake Joseph, Muskoka
Clubs, Mr. 34-91

DUNLOP, MRS. EDWARD A.
222 Poplar Plains Road *née* Ferguson
Miss Mary M. Dunlop Clubs 8-25
Mrs. George H. Hees, 182 St. George St.
Miss Jeannie L. Dunlop Clubs 8-25
Mr. Edward A. Dunlop [Golf Club
Clubs, Mrs. 70-73 and Royal Ottawa

DUNLOP, MR. and MRS. WILLIAM J.
(B.A., B.Paed.) *née* Gillespie
Director University Extension
608 Jarvis Street, Apartment 1
Clubs, Mr. 3-54, and Hart House
Clubs, Mrs. 3-54-87

DUNN, MR. and MRS. ALFRED M.
25 Elderwood Drive *née* Morrison
Mr. Ross J. Dunn Clubs 20-55
Clubs, Mr. 20-51-55-59
Clubs, Mrs. 20-59

DUNSTAN, MRS. KENNETH J.
279 Russell Hill Road *née* Peirce
S. R., 4 Hooper Avenue, Centre Island
Mrs. G. Edwin Kewin

DURLAND, MR. and MRS. D. CLARENCE
49 High and Avenue *née* Smith-Burritt
Miss Jean Adele Burritt, 28 Maple Ave.
Clubs 74 and Thistle Club, Hamilton
Mr. W R. Durland, Scarsdale, N.Y.
Clubs, Mr. 3-12-20-43-55-66-70-72-72a-90
and Caledon Mountain Trout Club
Clubs, Mrs. 70-72-73

EAKIN, REV., (M.A., Ph.D., D.D.) and MRS. THOMAS *née* Kinnear
116 Madison Avenue
Principal, Knox College
Mrs. Howard W. Alles, 42 Braemar
Clubs, Principal 83-91 and Author's Club
London, England Clubs, Mrs. 87

EAKINS, MR. and MRS. S. WARNER
486 Russell Hill Road *née* Carthew
Miss Elizabeth Eakins
Clubs, Mr. 91

EARLE, MR. and MRS. O. RONALD
441 Briar Hill Avenue *née* Layton
Summer Residenee, Peterborough, Ont.
Clubs, Mrs. 87

EASTMAN, MR. and MRS. MORGAN
7 Elderwood Drive *née* Milligan
Mr. John Eastman, 25 Coulson Avenue
Mr. Richard Eastman Clubs 30
Clubs, Mr. 30-34

EASTWOOD, MR. and MRS. JOHN T.
83 Lynwood Avenue *née* Coulter
Sum. Res., Orchard Beach, Lake Simcoe
Mr. John C. Eastwood
Mr. Frank T. Eastwood
Mr. J. P. Eastwood Clubs 9-91
Clubs, Mr. 3-91 and Orchard Beach Golf
Club Clubs, Mrs. 3-23

DUNLOP, MR. and MRS. FRANK M.
Richmond Hill, Ontario *née* Wilson
Clubs, Mr. 20-26 Clubs, Mrs. 72a

DURIE, MISS HELEN
21 Parkwood Avenue
Clubs 81, Canadian Author's Association and Grange Art Gallery

DYER, MR. and MRS. GEORGE H.
726 Dovercourt Road *née* Adams
Mrs. Vernon G. Snyder, 61 King George's [Road
Miss Evelyn W. Dyer
Mr. Alan E. Dyer Clubs 64
Miss Dorothy Dyer Mrs. Ronald F. Earl

DYMENT, MR. and MRS. ALBERT E.
5 Mackenzie Avenue *née* Chapman
Mrs. W. A. Landry, 493 Mount Pleasant Avenue, Montreal
Clubs, Mr. 20-43-54-55-66-70-72-74-90
Clubs, Mrs. 72-73

DYMENT, MR. and MRS. W. ALLAN
7 MacLennan Avenue *née* Morgan
Mrs. Ronald V. A. MacLean
Clubs, 8-40-55-80 Clubs, Mrs. 8-23-31

E

EASTMURE, MR. and MRS. A. WYBURN
34 Cheritan Avenue *née* Jenner
Sum. Res., Peninsular Lake, Ontario
Clubs, Mr. 49-55-64

EATON, LADY
Eaton Hall, King, Ontario *née* McCrea
S. R., "Kawandag," Rosseau, Muskoka
Mr. Timothy Craig Eaton, King, Ontario
Clubs 43-55-72a-72b-90 and Ski Club of Great Britain
Mr. John David Eaton, 6 Warren Road
Clubs 8-55-72a-90-91 and Winnipeg Winter Club [72a-78
Mr. Edgar Allison Eaton Clubs 20-55-
Mr. Gilbert McCrea Eaton Clubs 55-78
Miss Florence Mary Eaton Clubs 8-73, and Ski Club of Great Britain
Miss Evelyn Beatrice Eaton Clubs 8-73, and Ski Club of Great Britain
Clubs, Lady 3-20-23-30-35-43-49-62-69-72-72a-72b-73-78-86-89-90-91, and Caledon Mountain Trout Club, Ski Club of Great Britain and Sportsman's Club, London, England

EATON, MRS. ROBERT W.
150 Farnham Avenue *née* Carmen
Summer Residence, "Marmilwood," Milford Bay, Muskoka
Clubs, Mrs. 23-32-87, College Heights and Women's Educational Club

EATON, MRS. EDWARD Y.
157 St. George Street *née* Eckhardt
Clubs, Mrs. 72

EATON, MR. and MRS. JOHN DAVID
6 Warren Road *née* Stephenson
Clubs, Mr. 55-59-72a-78-90
Clubs, Mrs. 8-91

EATON, LT.-COL. and MRS. ROBERT Y.
"Killyree," *née* Ireland
1 Highland Avenue
Summer Residence, "Ryestone", Cognashene, Georgian Bay
Mr. John W. Eaton Clubs 72a-72b-80
19 Castle Frank Crescent
Miss Margaret Eaton Clubs 8-25-72a-72b-89
Mrs. Paul Robert van der Stricht, New York
Mr. Erskine R. Eaton Clubs 72a-72b-74
Mr.Alan Y.Eaton Clubs 30-69-72a-72b-74
Clubs, Col. 3-5-14-17-20-30-34-43-47-54-55-64-69-72a-72b-78-90 and Caledon Mountain Trout Club
Clubs,Mrs. 3-8-23-31-72-72a-72b-73-78-86 87-89

EATON, MR.and MRS.TIMOTHY CRAIG
Tretheway Drive, Weston *née* Elliott
Clubs, Mr. 55-72b-90 Clubs, Mrs. 72b

EAYRS, MR. and MRS. HUGH S.
32 Heath Street West *née* Whitefield
Clubs, Mr. 5-17-34-72-91 and British Empire Club, London and Banker's Club, New York Clubs, Mrs. 20

EBY, MRS. JOSEPH F.
La Plaza, 592 Jarvis St. *née* McMurty
Mr. H. Douglas Eby Clubs, 12-17-30-34-55

ECCLESTONE, DR. and MRS. WILFRED M. *née* Dean
284 West St. Clair Avenue
Summer Residence, Cedarhurst
Miss Mary Ecclestone Clubs 20-30
Miss Gladys Ecclestone Clubs 20-30
Mr. Gordon Ecclestone
Clubs, Dr. 3-20-30 Clubs, Mrs. 20-30

ECCLESTONE, MR. and MRS. JOHN C.
201 Richview Avenue *née* Mitchell
S. R., Rockliffe, Lake Muskoka
Clubs, Mr. 20-55 Clubs, Mrs. 20

ECKARDT, MRS. H. DOUGLAS
87 Dunvegan Road *née* Lennox
Miss Mary Eckardt Clubs 8
Miss Barbara Eckardt Clubs 8
Clubs, Mrs. 8-49

ECKARDT, MR. and MRS. ALBERT J. H.
500 Huron Street *née* Philp
Mr. W. P. Eckardt, Buffalo
Mr. A. N. Eckardt, Philadelphia
Miss Gladys L. Eckardt Clubs 49
Clubs, Mr. 9-12-30-34-59-64
C.ubs, Mrs. 30

EDGAR, PROF. (Ph.D., F.R.S.C.) and MRS. PELHAM *née* Waller
286 St. George Street
Clubs, Prof. 70-90, Canadian Authors; Association of Canadian Bookman.
Clubs, Mrs. 70

EDGAR, MRS. ARTHUR S.
18 Rosemary Lane *née* Heintzman
Miss Dorothy Edgar Clubs 20-85
Clubs, Mrs. 20-85

EDDIS, MR. and MRS. J. WYNDHAM
23 Coulson Avenue *née* Cheney
Summer Residence, Stoney Lake, Ontario
Mr. Richard Greene Clubs 55
Clubs, Mr. 1-55-78 Clubs, Mrs. 81

EDMONDS, MR. and MRS. CHARLES E.
34 Crescent Road *née* Beatty
Mrs. Arthur D. Wilson
Mr. Charles Starr Edmonds
Clubs, Mr. 3-12-17-20-49-51-55-59-61
Clubs, Mrs. 20-23-49-59-61

EDMONDS, MR. and MRS. GEORGE E.
287 Inglewood Drive *née* Domm
Clubs, Mrs. 23-87
Clubs, Mr. 12-17-26-34

EDMONDS, LIEUT.-COL. and MRS, HAROLD L. *née* Mullins
107 Glenayr Road
Miss Irene Edmonds
Mrs. George W. Cairns
Clubs, Col. London Hunt Club London and Ingersoll Atheletic Club

EDMONDS, MR. and MRS. CHARLES STARR *née* Webster
206 Glencairn Avenue
Summer Res., Stop 9, Lake Shore Road
Mr. Charles E. Edmonds
Mr. William B. Edmonds
Miss Georgina Edmonds Clubs 78
Clubs, Mr. 12-49 Clubs, Mrs. 49-87

EDWARDS, MR. and MRS. H. PERCY
7 Heathdale Road *née* Stewart
S. R , Waldmere, Lake Muskoka
Miss Elizabeth Edwards Clubs, 20
Mr. George Edwards Clubs 20
Clubs, Mr. 17-20-24-26-57 Clubs, Mrs. 20

EDWARDS, MR. and MRS. A. GEOFFREY
89 Inglewood Drive *née* Davidson
Clubs, Mr. 20-30 Clubs, Mrs. 20-30

EISENDRATH RABBI and MRS. MAURICE N. *née* Brown
224 Inglewood Drive
Clubs, Rabbi 12 and Oakdale Golf and Country Club, Primrose Club
Clubs, Mrs. Oakdale Golf and Country Club, Primrose Club

ELGIE, MR (K.C., M.P.P.) and MRS. GOLDWIN C. *née* McHenry
"Woodgreen"
90 Edgewood Avenue
Clubs, Mr. 1-17-59-64-Progress Club and Toronto Flying Club
Clubs, Mrs. 23-59

ELGIE, MR. and MRS. ROBERT B.
16 McKenzie Avenue *née* Robinson
Mrs. Nevin S. Sivers 49 Cuthbert Cres.
Mr. Howard Robinson Elgie Clubs 55
Clubs, Mr. 12-17 Clubs, Mrs. 87

ELLIOT, MRS. MINERVA
Royal York Hotel *née* Helps
Clubs, Mrs. 21-9-55-86

ELLIOTT, DR. and MRS. ALEXANDER
24 Jackes Avenue *née* Cummings
Summer Residence, Scarboro
Clubs, Dr. 20-59 Clubs, Mrs. 20-59

ELLIOTT, DR. JABEZ H.
11 Spadina Road
Summer Residence, Port Carling
Mrs. Charles P. H. Holmes, Ottawa
Clubs, Dr. 3-14-20-35

ELLIOTT, DR. and MRS. JOHN EPHRAIM *née* Orr
143 East Bloor Street
Mr. Leighton Elliott, 10 Highland Ave.
Clubs, Dr. 40-43-55-59-83
Clubs, Mrs. 3-23-21 Canadian Women's Press Club, Canadian Authors' Associatian, Canadian Bookman's Club, Alpine Rock Society and Canadian Rose Society

ELLIOTT, DR. and MRS. W. FORSTER
96 Highlands Avenue *née* Fisher
Mrs. Robert G. McMurrich
Mrs. J. S. Luckett, Jr.
Clubs, Dr. 12-20-40-55-59-60 [Club
Clubs, Mrs. 20-59-87 and Samaritan

ELLIOTT, MR. and MRS. LEIGHTON
10 Highland Avenue *née* Canfield
Clubs, Mr. 9-17-43-49-55 Clubs, Mrs. 49

ELLIOTT, MR. (K.C.) and MRS. WILLIAM JAMES *née* Schooley
57 Walmer Road
Clubs, Mr. 34-43-49, and Look-Out-Point Golf and Country Club
Clubs, Mrs. 23-32-63-73-89

ELLIS, MR. and MRS. ALLEN GLENHOLME *née* Moncur
1643 Bathurst Street
Clubs, Mr. 20 Clubs, Mrs. 20-92

ELLIS, DR. ARTHUR W.
12 Don Cliffe Drive
Summer Residence, Lake Muskoka
Mr. J. F. Ellis, 17 Forest Glen Crescent
Mrs. John Hare, 24 Forest Glen Crescent
Mr. Crawford Ellis
Clubs, Dr. 34-49

ELLIS, MR. and MRS. CHARLES Q.
73 Crescent Road *née* Smart
Summer Res., Shanty Bay
Mrs. Richard Perrin, London, England
Miss Dorothy Ellis
Clubs, Mr. 3-5-8-9-12-26-30-34-49-55-72a
Clubs, Mrs. 8

ELLIS, MR, and MRS. MATTHEW T.
2 Moore Hill Drive *née* Stott
Clubs, Mr. 8-17-20-43-55-78-91
Clubs, Mrs. 91

ELLIS, MR. FITZALLEN M.
3 Kingsway Crescent
Clubs, Mr. 20-33-55, Caledon Mountaln Trout Club

ELLIS, MR. and MRS. LEONARD E.
6 Meredith Crescent *née* McPherson
Clubs, Mr. Royal Military College Club

ELLIS, MR. and MRS. REGINALD C.
124 Chatsworth Drive *née* Bailey
Mr. Philip W. Ellis
Miss Evelyn Bailey Ellis

ELSON, MR. and MRS. JOHN M.
66 Howland Avenue *née* Faulds
Summer Residence, Port Dalhousie
Mr. Mebourne A. Elson, B.A., Sc.
Mrs. J. Harold Couch, 334 Courtleigh Boulevard
Clubs, Mr. 5, Canadian Authors' Assoc., P.E.N. Club
Clubs, Mrs. Alma Daughters and Ontario Ladies' College Alumni

ELLIS, MR. and MRS. E. HARVEY
73 Sighthill Avenue *née* Sylvester
Summer Residence, Lake Simcoe
Mr. John S. Ellis, 286 Lytton Boulevard
Mr. Edward H Ellis, Brantford
Clubs, Mr. 34-34-55 and Eastbourne
Clubs, Mrs. 8-72a [Golf Club

ELLSWORTH, MR. and MRS. ALBERT L.
"Glenalton," Ridley Park *née* Burgar
S. R.,Robinson Crusoe Island, Beaumaris
Mr. Eric Ellsworth, Strathallan Boulevard
Mrs. J. Beverley Balmer, "Summit Drive" York Mil's
Mrs. William Van Alen Holton, Lake Shore Road, Freeman, Ontario
Miss Marion Ellsworth Clubs 8-72a-89
Clubs, Mr. 3-12-17-20-30-34-43-49-55-72-72a-78-90 and Lake Placid Golf Club
Clubs, Mrs. 3-72a-78-89

ELLSWORTH, MR. and MRS. ERIC
221 Strathallan Boulevard *née* Gibson
Clubs, Mr. 8-30 Clubs, Mrs. 30

ELSWORTH, MR. and MRS. WILLIAM B. *née* Johnston
243 Russell Hill Road
Clubs, Mr. 30-55 Clubs, Mrs. 30

ELMSLEY, MISS MYRIAM
8 Elmsley Place
Major-Gen. and Mrs. James H. Elmsley, Aurora, Ont. Clubs, Aurora Golf Club
Mr. and Mrs. Claude Elmsley, King,Ont.
Mr. and Mrs. G. J. Elmsley, Lakefield
Mrs. T. K. Elmsley, London, England
Clubs, Miss 8-70 and Toronto Ski Club

ELY, MR. and MRS. ERNEST F.
63 Roxborough Drive *née* Reynolds
Summer Residence, "The White Gate," Cedarhurst, Ont.
Mr. Edward H Ely, 19 Strathearn Road
Mr. John H. Ely, 30 Glenayr Road
Mr. David R. Ely
Mr. R. Markland Ely,100 Oriole Parkway
Clubs, Mr. 3-5-33-34
Clubs, Mrs. 9-23-31-89

ELY, MR. and MRS. EDWARD H.
19 Strathearn Road *née* Pearson
Clubs Mr. 9-62 Clubs Mrs. 9-91

ENTWISTLE, MR. and MRS. JOHN S.
40, The Kingsway *née* Franks
Clubs, Mr. 12-26-64-85
Clubs, Mrs. Runnymede Travel Club

EVANS, MR. and MRS. LAWRENCE S.
24 Burton Road *née* Hill
Clubs, Mr. 20 Clubs, Mrs. 20

ERRINGTON, MR. and MRS. JOSEPH
248 Warren Road *née* Spear
Summer Residence, Beaverton, Ontario
Mrs. R. D. Bradshaw, 343 Inglewood Dr.
Mrs. C. Errington Christie Club 20
Clubs, Mr. 1-18-20-29-30-34-43
Clubs, Mrs. 20-30

EVANS, MRS. GEORGE E.
76 Lyndhusrt Avenue *née* Edgar
Mr. George Evans, 349 Walmer Road
Mr. Arthur Evans, 480 Rose'awn Avenue
Clubs, Mrs. 8-70

EVANS, MR. and MRS. FREDERICK W.
223 St. Clair Avenue West *née* Hurd
Mr. F. W. Evans Jr., 122 Riverview Dr.
Mr. Lloyd Evans, Windsor, Ontario
Mrs. G. G. McKnight, 95 Burnaby Blvd.
Clubs,Mr.20-40-49-51-55-64 Clubs,Mrs.20

EVANS, MR. and MRS. JOHN H.
16 Dawlish Avenue
Mr. John F. Evans, London, England
Mr. Thomas M. Evans, Montreal
Mr. G. R. Evans, Clubs 20-49
Clubs, Mr. 20-49-72 Clubs, Mrs. 8-49-72

EVANS, MRS. W. WATSON
2 Hawthorne Avenue *née* Thompson
Summer Residence, Erindale, Ontario
Miss Mary Evans
Mr. Watson Evans Clubs 20
Miss Gertrude Evans Clubs 20-74
Miss Gwendolyn Evans
Clubs, Mrs. 20-33-87

EVERETT, LT.-COL., (M.C.,V.D.) and MRS. ARTHUR J. *née* Tobey
Honorary A.D.C. to His Excellency the Governor-General.
264 Roxborough Street East
Clubs, Col. 3-14-72a and Argonaut
Clubs, Mrs. 21-74 [Rowing Club

EVANS, MR. and MRS. GEORGE A.
9 Roxborough Drive *née* Howell
Summer Res., Port Stanton, Muskoka
Mr. Gordon F. Evans, 57 Burnaby Blvd.
Mr. Leslie G. Evans, Clubs 27 [Clubs 27
Clubs, Mr. 3-54 Clubs, Mrs. 3-23-32-86-87

EVERIST, MR. and MRS. JOSEPH ALFRED *née* Hawky
5 Oakmount Road Clubs, Mr. 20-29-42-64

EWART, MR. and MRS. JOHN H.
141 Admiral Road *née* Kerrigan
Mrs. Dawson Delamere Clubs 74-78
Mrs. H. C. S. Mockbridge Clubs 74-66-78
Mr. John Ewart Clubs 55-74
Clubs, Mr. 70

F

FAIRBAIRN, MR. and MRS. RHYS D.
53a Clifton Road *née* Aikins
Miss Margaret E.Fairbairn,Clubs 3-59-93
Mr. R. A. Fairbairn, 43 Duggan Avenue
Clubs, Mr. 12-34-61 Clubs, Mrs. 87

FAIRCLOTH, MR. and MRS. RICHARD
135 Alexandra Boulevard *née* Cadenhead
Summer Residence, Georgian Bay
Clubs, Mr. 12-40-42-59

FAIRHEAD, MR. and MRS. NEWMAN A.
"Woodlyn", *née* Nash
Highland Crescent, York Mills
Clubs, Mr. 8-17-55 Clubs, Mrs. 8

FAIRLEY, MR. and MRS. HERBERT T.
25 Dunbar Road *née* Banks
Summer Residence, Lake Simcoe
Mr. William Herbert Fairley Clubs 20
Clubs, Mr. 20-59-64

FAIRLIE, MR. and MRS. MATTHEW F.
6 Shorncliffe Avenue *née* Fitzpatrick
Clubs, Mr. 18-20-30-33-34

FAIRLIE, MR. and MRS. T. URQUHART
149 Douglas Drive *née* Shaw-Wood
Summer Residence, "Fairwood" Point-au-Baril
Mr. John F. Fairlie
Mr. Thomas Wood Fairlie
Clubs, Mr. 18-20-72-91 Clubs, Mrs. 3-23

FAIRTY, MR. and MRS. IRVING STUART
134 Keewatin Avenue *née* Dunlop
Mr. John M. Fairty Clubs 20-49
Clubs,Mr. 7-12-20-49-55 Clubs,Mrs. 20-68

FAIRWEATHER, MR. ROBERT H.
87 Oriole Parkway
Summer Residence, Niagara-on-the-Lake
Clubs, Mr. 30-34-40-55-59

FALCONBRIDGE, MR. (K.C.) and MRS. JOHN D. *née* Thibault
3 Glen Cedar Road, Toronto 10
Clubs, Mr. 55-80

FALCONER, MR. and MRS. HARRY W.
53 Maple Avenue *née* McLaughlin
Mr. James Alexander Falconer
Clubs, Mr. 17-34-49-55-64 Clubs, Mrs. 86

FALCONER, SIR ROBERT, M.A., D.Litt., D.D., LL.D., D.C.L., K.C.M.G., and LADY *née* Gandier
81 Glengowan Road, Lawrence Park
Summer Res., "Maplewood," Huntsville
Dr. J. Gilbert Falconer
Mr. Robert Douglas Falconer
Clubs, Sir 12-17-54-90
Clubs, Lady 23-32-81-86-87-91

FARMER, MR. and MRS. SIDNEY B.
317 Brunswick Avenue *née* Smith
Winter Residence, Clearwater, Florida
Clubs, Mr. 55, St. Albans Bowling Club and Glen Mawr Golf Club
Clubs, Mrs. U.E., Glen Mawr Golf Club and League of Nations

FARRER, MR. and MRS. GEORGE ELTON *née* Alexander
225 Dunvegan Road
Clubs, Mr. 20-33 Clubs, Mrs. 20

FASKEN, MR. and MRS. ALEXANDER
Port Credit
Winter Residence, St. Petersburg, Florida
Mr. Lionel Armstrong
Clubs, Mr. 33-34-55 and St. Andrew's Golf Club
Clubs, Mrs. 23-33

FELL, MR. and MRS. CHARLES P.
49 Lympstone Avenue *née* Matthews
Clubs, Mr. 12-49-54-66
Clubs, Mrs. 3-32-49-87

FENNELL, MR. and MRS. ROBERT
86 Forest Hill Road *née* Scott-Raff
S. R., Ancona Point, Lake Sturgeon
Clubs, Mr. 34-66-72 Clubs, Mrs. 73-87

FENSOM, MR. and MRS. GEORGE H.
84 Chestnut Park Road *née* Law
Summer Residence, Roche's Point
Mrs. James Grant
Mrs. C. R. Wisener
Clubs, Mr. 30-34-55

FERGUSON, HONOURABLE (K.C.) MR. and MRS. HOWARD *née* Cumming
559 Avenue Road
Summer Res., Kemptville, Grenville Co.
Clubs, Hon. 1-55-66-72-90, and Rideau Club, Ottawa
Clubs. Mrs. 73-87 and Women's Canadian Club, England

FERGUSON, MRS. JOHN B.
126 Spadina Road *née* Walsh
Mrs. G. Kearney Fisken Clubs 78
Mr. John C. L. Ferguson
Clubs, Mrs. 73-87

FERGUSON, DR. and MRS. JOHN
15 Spadina Road *née* Baird
Dr. W. Ewart Ferguson Clubs 40-59
Mr. Arnold Ferguson Clubs 17-40-59
Mrs. Norman Stephens, N. Sherbourne Street Clubs 40 Clubs, Dr. 54

FERGUSSON, MRS. J. LESSLIE
10 Delavan Avenue *née* Bowes
Summer Residence, Kirkfield
Mrs. E. Morrison Holbrook, Sarnia, Ont.
Clubs, Mrs. 8-23-72-74

FETHERSTONHAUGH, MR.(K.C.,M.E.)
"Lynne Lodge", [FREDERICK B.
639 Lake Shore Road
Major J. E. M. Fetherstonhaugh, (M.C.)
Clubs 34
Clubs, Mr. 17-34-55-64 and Royal Empire Society

FIELD, MRS. ARTHUR A.
475 Oriole Parkway
Clubs, Mrs. 20

FIELD, DR, and MRS. J. JORDAN
212 St. Clair Avenue West *née* Lawson
Summer Res., "Elmhurst", Shanty Bay
Clubs, Dr. 72 Clubs, Mrs. 72

FIELDING, MR. EDWARD B.
70 Lytton Boulevard
Clubs, Mr. 3-30-34-55-61

FINCH, MRS. GORDON T.
32 Russell Hill Road *née* Howse
Mr. J. Grant Finch Clubs, 20-55
Clubs, Mrs. 9-89

FINDLAY, MR. and MRS. JOHN A.
58 Eastbourne Avenue *née* McCormack
Clubs, Mr. 51-68, Clubs, Mrs. 81-87

FINDLEY, MRS. THOMAS
27 Foxbar Road *née* Smith
Miss Margaret Findley Clubs 30-49
Mr. Allan Findley Clubs 30
Clubs, Mrs. 30

FINNINGLEY, MR. and MRS. ALLAN G.
45 Oakmount Road *née* O'Boyle
Sum. Res., "Pinehurst" Jackson's Point
Mrs.H. Molson Robertson, 350 St.Germain
Mr. Edmund F. Finningley Clubs, 7-20
Clubs, Mr. 7-20-33 Clubs, Mrs. 7-20

FIRSTBROOK, MR. and MRS. HUGH M
6 Wilberton Road *née* Watson
Clubs, Mr. 17-30-34 Clubs, Mrs. 9-23

FIRSTBROOK,MR. and MRS. NEWMAN
23 Alexandra Wood [R. *née* Sprott
Summer Residence, Georgian Bay
Clubs, Mrs. 25-78

FIRSTBROOK, MR. and MRS. JOHN
55 Foxbar Road *née* Jones
Mr. W. Harold Firstbrook
Mr. John H. Firstbrook
Clubs, Mr. 12-20-30-34 Clubs, Mrs. 20-30

FIRSTBROOK, MRS. WILLIAM A.
"The Balmoral" *née* Johnston
Winter Residence, Highland Park Club, Lake Wales, Florida
Mr. Hugh Firstbrook. 6 Wilberton Road
Mrs. William A. Dean, 44 Lonsdale Road
Mr. Roy Firstbrook, 23 Alexandra Wood
Clubs, Mrs. 30 and Highland Park Club, Lake Wales, Florida

FIRSTBROOK, MR. and MRS. JOHN H
2 Don Cliff Place *née* Bradshaw
Clubs, Mr. 9-30 Clubs, Mrs. 9-30

FIRSTBROOK,MR.and MRS.W.HAROLD
1 Don Cliff Place *née* Black
Clubs, Mr. 30-34-55 Clubs, Mrs. 30-89

FISHER, MR. and MRS. ALLAN B.
305 Thirtieth Ave.,Lansing *née* Pattison
Summer Res., Lake Rosseau, Muskoka
Mr. Allan P. Fisher
Mrs. Stewart Green, Toronto
Clubs, Mr. 51-55-59 Clubs, Mrs. 59

FISHER, HON. MR. JUSTICE and MRS. R GRANT *née* Hobbs
185 Balmoral Avenue
Mrs Evelyn Norman, 26 Heath East
Miss Elizabeth Fisher Clubs 8-70-78
Mr. Robert Fisher, London, Ontario
Clubs, Hon. 70 Clubs, Mrs, 73-89

FISHER, MR. and MRS. ALF. BENSON
96 Glen Road *née* Bosworth
Clubs, Mrs. 49
Clubs, Mr. 3-5-8-12-14-17-30-34-55-59

FISHER, MR. and MRS. JAMES
619 Avenue Road *née* Bennoch
Clubs,Mr. 12-34-55 Clubs, Mrs. 87-89

FISK, MRS. HENRY J.
200 St. Clair West *née* Beardmore

FITZGERALD, MRS. DANIEL G.
537 Jarvis Street *née* Cassidy
Mr. Desmond D. Fitzgerald [Union
Clubs,Mrs.23-31-55 and English Speaking

FitzGERALD, MR. and MRS. DENNIS
"Four Oaks", [A. *née* Waldie
York Mills R.R. 2
Clubs, Mr. 72-72a Clubs, Mrs. 8-9

FITZGERALD, DR. and MRS. J.GERALD
14 Prince Arthur Avenue *née* Leonard
Clubs, Mr.3-43-72-90 Clubs,Mrs. 8-73-89

FITZGERALD, MR. and MRS. F. W. GERALD *née* Osler
49 Chestnut Park Road
Clubs, Mr. 90 Clubs, Mrs. 70

FITZ-GIBBON, MISS MARJORIE C.
291 St. George Street
Clubs, Miss 3-21-78-81-86 and Women's Canadian Historical Society

FITZGIBBONS, MR. and MRS JOHN J.
132 South Drive *née* Kiernan
Summer Residence, Keswick, Ontario
Miss Yvonne Fitzgibbons
Mr. John Joseph Fitzgibbons, Long Isl'd
Miss Helen Fitzgibbons
Clubs, Mr. 7-29 Clubs, Mrs. 7

FLANAGAN, CAPT. JAMES WAINWRIGHT
"Divadale", Bayview Avenue
Miss Diva B. Flanagan
Clubs, 1-12-20-30-43-49-55-64 and The Bankers Club, New York City; Canadian Club, New York City; New York Athletic Club; Army and Navy Club, New York City; (Life Member); Catholic Club, New York City; India House Club, New York City; Denver Golf and Country Club, Denver, Colorado; Jockey Club, Lima, Peru, South America; Jockey Club, Bogota, Colombia, South America; Anglo-American Club, Bogota Colombia, South America; Cartagena Club, Cartagena, Colombia, South America; La Popa Club, Cartagena, Colombia, South America.

FLAVELLE, SIR ELLSWORTH (Bart.) and LADY *née* McEachren
93 Old Forest Hill Road
Miss Clara Elizabeth (Betty) Flavelle
Clubs, Sir 55-66 [Clubs 8-30
Clubs, Lady 3-23-30-72a-89

FLEMING, MR. and MRS. CHARLES W.
481 Russell Hill Road *née* Alexander
S. R., "York Cottage", Madison, Conn.
Miss Shirley Fleming Clubs 20
Clubs, Mr. 3-12-20-40-91 Clubs, Mrs. 20

FLEMING, MR. and MRS. J. GORDON
40 Schofield Avenue *née* Davey
Clubs, Mr. 26-43

FLEMING, MR. and MRS. ROBERT
61 Foxbar Road *née* Patten
Summer Residence, McGregor Bay
Miss Jessie Fleming
Clubs, Mr. 60-83 and Caledon Club

FLEMING, MR. and MRS. GOLDWIN O.
616 Avenue Road *née* Ross
Summer Res., Sandy Cove, Lake Simcoe
Clubs, Mr. 8-34-49-55 Clubs, Mrs. 8-49

FLEMING, MR. MURRAY P.
Donlands Farms, Don Mills Road
Clubs, Mr. 43-66-72

FLEMMING, MR. and MRS. PAUL R.
9 Thornwood Road *née* Jones
Clubs, Mr. 8-66-72 Clubs, Mrs. 8-70

FLETCHER, DR. and MRS. ALMON A.
269 Russell Hill Road *née* Mowat
Sum. Res., Go-Home Bay
Clubs, Dr. 8-70 Clubs, Mrs. 8-70

FLETCHER, MR. and MRS. EDGAR S.
17 Hudson Drive *née* Pritchard
Mrs. Homer Snyder, Detroit
Mr. Fred Fletcher Clubs 78
Clubs, Mr. 20-27-51 Clubs, Mrs. 20

FLETCHER, MRS. JOHN
63 Foxbar Road
Summer Res., Go-Home, Georgian Bay
Miss Margaret Fletcher Clubs 70
Dr. Almon Fletcher, 269 Russell Hill R.
Clubs 70-74-78

FLETCHER, MR. and Mrs. FRANK C.
99 Kingsway *née* Adaresta
Mrs. Arthur B. Keating
Mrs. H. L. Haisman
Mr Albert Johnson Fletcher
Clubs, Mrs. 2

FLEURY, MR. and MRS. WILLIAM J.
85 Bedford Road *née* Buck
Summer Residence, Lake Rosseau
Miss Elinor Fleury Clubs 70
Mr. William E. Fleury Clubs 70
Clubs, Mr. 66-69-70 and Muskoka Lakes Golf Club Clubs, Mrs. 70-73

FLOYD, DR. and MRS. STANLEY T.
12 Glenview Avenue *née* Storey
Mrs. Henry Stevenson
Mr. Frank Floyd
Miss Ruth Floyd
Mr. C. Richard Floyd
Clubs, Mr. 3-12-17-40-49
Clubs, Mrs. 3-23-49-86-89

FOOTE, MR. and MRS. ARTHUR L.
66 Cheritan Avenue *née* Street
Mr Ian George Foote
Mr. Alan Dick Foote Clubs, Mr. 64

FORGIE, MR. and MRS. JAMES M.
55 Highland Avenue *née* Coulthard
Miss Liane Forgie
Miss Heather Forgie
Clubs, Mr. 49-80 Clubs, Mrs. 9-49

FORREST, MR. and MRS. JAMES A.
167 St. Clair Avenue East
Mr. James Forrest
Clubs, Mr 20-60, Past President Thornhill Golf Club and Progress Club
Clubs, Mrs. 20-68

FORBES, MR. and MRS. DAVID L. H.
69 Old Forest Hill Road *née* Downey
Clubs, Mr. 33-55 Clubs, Mrs. 30-33

FORBES, MR. and MRS. HECTOR M.
43 Alexandra Boulevard *née* Brown
Mrs. S. MacNaughton
Mrs. Geoffrey Rowat
Miss Jessie Forbes
Clubs, Mr. 85-40
Clubs, Mrs. 87 and Samaritan Club

FORD, COLONEL F. S. L., (C.M.G., V.D., M.D., L.M.C.C.)
Alexandra Palace
600 University Avenue
Summer Res,. Milton, Queens Co., N.S,
Miss Margaret L. Ford, (M.A.)
Clubs, Col. 14-55

FORD, PROFESSOR and MRS. HARRY E.
37 Roxborough Drive *née* Baker
Mr. Walter Baker Ford
Miss Mary Jane Baker
Clubs, Prof. 20-59
Clubs, Mrs. American Women's Club

FORRESTER, MR. ROBERT R.
Royal York Hotel
Forrester Farm, Todmorden
Clubs 72a

FORSTER, MRS. JOHN W. L.
27 Wellesley Street *née* Aikins
Clubs, Mrs. 87

FOSTER, MR. and MRS. ANTHONY STEPHENS *née* Davis
Dawalmar, Burton Road
Mr. J. S. Davis Foster, U.E.
Mr. H. Walter D. Foster, U.E.
and Clubs 1-8-55-72-78
Mrs. W. Reginald Watkins U.E.
Clubs, Mr. U.E. (Life Member) and 1-12-17-61-69 Clubs, Mrs. U.E. Loyalist

FOSTER, MR. and MRS. R. LEIGHTON
66 Glengowan Road *née* Bristol
Clubs, Mr. 20-34-44-49-91 Clubs, Mrs. 20

FOSTER, MR. and MRS. ARCHIE
12 Old Forest Hill Road *née* White
Miss Evelyn Foster Clubs 20-25-49
Mr. Andrew Foster, 1374 Avenue Road
Clubs, Mr. 20-34 Clubs, Mrs. 23

FOSTER, MR. and MRS. CHARLES LYONS *née* Hague
57 Lonsdale Road
Mr C Maimwaring Foster, 45 Bennington Heights Drive
Dr. H Colley Foster, Axim, West Gold Coast, West Africa
Clubs, Mr. 70 Clubs, Mrs. 70

FOSTER, MR. and MRS. HAROLD W. A.
100 Bedford Road *née* Strathy
Miss Ethel Foster
Clubs, Mr. 70-80
Clubs, Mrs. 70

FOSTER, MR. and MRS. BRITTON
55 Castle Frank Road *née* Fudger
Clubs, Mr. 55 Clubs, Mrs. 3-30-78

FOTHERINGHAM, MAJOR-GEN. J. T., (C.M.G., V.D., M.D., LL.D.)
20 Wellesley Street
Miss C. Helen Fotheringham
Clubs, Dr. 14-60, Royal Colonial Institute, London, Eng.

FOULDS, MRS. ARCHIBALD
200 St. Clair Avenue West [Road
Major Archibald Foulds, 108 Forest Hill
Mr. William C. Foulds, 60 Heathdale R.
Clubs, Mrs. 23-87

FOULDS, MAJOR (K.C.) and MRS. ARCHIBALD
108 Forest Hill Road *née* Steele
Sum. Res., Go-Home-Bay, Georgian Bay
Mr. Kenneth Archibald Foulds
Mr. Philip Steele Foulds
Clubs, Major 55-70-80

FOWLDS, THE MISSES
200 St Clair Avenue West
Summer Res. "The Maples" Hastings, Ont.
Miss Grace Fowlds Clubs 47-72-92
Miss Louise Fowlds Clubs 72-73-78

FOX, MR. and MRS. EDWARD C.
119 Glen Road *née* McKay
Clubs, Mr. 12-18-40-49

FOX, MRS. EDWARD T.
308 Russell Hill Road
Mr. W. Sherwood Fox, (Ph.D.), (F.R.S.C.), (LL.D. D.Litt.), President University of Western Ontario, London, Ont.
Miss Emma Fox Clubs 30-86
Mr. Edward C. Fox, 119 Glen Road

FOX, MR. and MRS. FREDERICK I.
121 Garfield Avenue *née* Thompson
Summer Res., Cheltenham, Ontario
Clubs, Mr 83 Clubs, Mrs. 9-72-78

FOY, MR. and MRS. FRANK C.
193 Dunvegan Road *née* Overend
Clubs, Mr. 1-12-20-43-51-55-62

FOY, MR. and MRS. JOHN V.
17 Bernard Avenue *née* Murphy
Clubs, Mr. 1-43-55

FRANCIS, MR. and MRS. CHARLES H.
49 Elm Avenue *née* Warin
Mr. Alexander Francis
Mrs. Ralph Tetlaw
Mrs. J. E. Roberts
Mr. James B. Francis

FRANCIS, MRS. WELLINGTON
66 Lowther Avenue *née* Wardrop
Clubs, Mrs. 73

FRANCIS, MR. and MRS. GORDON L.
195 Forest Hill Road *née* Smith
Clubs, Mr. 49-55-72a

FRANKEL, MR. and MRS. CARL M.
10 Douglas Drive *née* Jacobs
Clubs, Mr. Oakdale Golf Club
Clubs, Mrs. Oakdale Golf Club

FRANKEL, MR. and MRS. EGMONT L.
236 Douglas Drive *née* Hartman
Clubs, Mr. 42-43 and Oakdale Golf Club
Clubs, Mrs. Oakdale Golf Club

FRANKEL, MR. and MRS. ROY H.
73 Hudson Drive *née* Fraley
Clubs, Mr. 3-14-17-64, and Queen's Own Rifles Association
Clubs, Mrs. 3 Oakdale Golf Club

FRANKISH, DR. and MRS. EDGAR R.
617 Spadina Avenue *née* Clarke
Sum. Res., "Siloam Cottage", Uxbridge, [Ontario
Mr. Thompson Frankish
Mr. Robert Frankish
Mr. John Frankish Clubs 33
Miss Barbara Frankish Clubs, Mrs. 49

FRANKS, MR. and MRS. HAROLD
14 Cluny Drive *née* Simpson
Miss Joan Franks
Summer Residence, Lake Simcoe
Clubs, Mr. 49-66 Clubs, Mrs. 8

FRANKS, DR. and MRS. W. ROUNDING
49 Rosedale Road *née* MacLachlan
Clubs, Dr. 9-54-69 Clubs, Mrs. 9

FRASER, MR. (K.C.) and MRS. W KASPAR
482 Russell Hill Road *née* McPhedran
Clubs, Mr. 40-70-78-80-90
Clubs, Mrs. 49-70-73-78

FRASER, MR. and MRS. JOHN A.
73 De Lisle Avenue *née* Ramsey
Mr. J. Ramsay Fraser
Miss Mary B. Fraser
Clubs, Mr. 30-34-55-66-70-90
Clubs, Mrs. 30-72-73

FRASER, DR. FRIEDA
114 Hudson Drive
Clubs, Dr. 70-78-92

FRASER, MR. and MRS. JOHN CAMPBELL *née* Larkin
"Cedar Ridge," Scarborough
Mr. Eward D. Fraser, Clubs 59
Mr. Charles L. Fraser Clubs 59
Clubs, Mr. 12-17-34-43-59
Clubs, Mrs. 8-73-87

FRASER, MR. and MRS. WILLIAM J.
22 Whitney Avenue *née* Howe
Mr. Lyman H. Fraser, 164 Hudson Drive
Clubs, Mr. 3-12-30-34-59-60
Clubs, Mrs. 23-30

FRASER, MR. and MRS. J. DIX
59 Lonsdale Road
Miss Isobel Fraser Clubs 68
Clubs, Mr. 49 Clubs, Mrs. 49

FREELAND, MRS. EDWARD BUCHAN *née* Stark
Halcro Cottage, Birchcliff, Toronto 13
Miss Winifred Freeland Clubs 59
Mrs. Harry L. Smith
Mr. Harry F. Smith

FREYSENG, MR. and MRS. EDWARD J.
90 East Roxborough Street *née* Hunter
Mr. Willis P. Freyseng, 17 Killarney Road
Clubs, Mr. 3-17-20-27-34-42-43-59-64
Clubs, Mrs. 20-23-59-89

FRICKER, DR. (M.A., Mus.Doctor, F.R.C.O.) and MRS. HERBERT A.
9 Powell Avenue
Mr. Eric Fricker, Ottawa Clubs, 64
Clubs, Mr. 5-51

FROST, MR. (K.C.) and MRS. HAROLD
36 Ava Road [R. *née* MacLeod
Summer Residence, Point-au-Baril
Mr. Irving R. Frost Clubs 64 and St. Andrew's Golf Club
Clubs, Mr. 12-17-40-64-68
Clubs, Mrs. 68-87-89

FRY, MR. and MRS. HAROLD
3 Ava Crescent, Forest Hill *née* Smith
Clubs, Mr. 20-30-40-55-66
Clubs, Mrs. 20

FULFORD, MR. and MRS. RICHARD T.
34 Chestnut Park *née* Parsons
Summer. Res., "Kiwassa", Brockville
Clubs, Mr. 9-30-66 80 and Brockville Country Club Clubs, Mrs. 9-30

FULLER, MR. and MRS. CHARLES H
400 Avenue Road, Apt. 401 *née* Rogers
Mr. C. H. R. Fuller, 265 Forest Hill Rd.
Clubs, Mr. 5-14-34-55

FULTON, MR. and MRS. WILLIAM
169 Glenrose Avenue *née* Doherty
Miss Margaret Fulton
Mr. Jack Fulton
Miss Maryanne Fulton
Clubs, Mr. 20 34-51

FUTTERER, MR. and MRS. EDWARD
6 Wilgar Road, Kingsway Park
Miss Agnes Futterer

G

GABY, MR. (D., Sc.) and MRS. FREDERICK A. *née* MacBeth
480 Spadina Road
Mr. Frederick M. Gaby Clubs 30-55
Miss Catherine Gaby Clubs 30-78
Miss Susanne Gaby Clubs 8-30-78
Mr. Robert M. Gaby Clubs 8
Clubs, Mr. 18-34-55-78-91 and Mount Stephen Club, Montreal
Clubs, Mrs. 8-30-78

GAGE, MR. and MRS. F. HERBERT
8 Madison Avenue *née* Leney
Miss Beatrice Gage, M.A. Clubs 93
Mr. Leney Gage, B.A.
Clubs, Mr. 34-55

GALBRAITH, MR. and MRS JOHN STUPART
Place Acre Farm, *née* Ryerson
R.R. 1, York Mills
Clubs, Mr. 55-69 Clubs, Mrs. 20

GALE, MRS. J. WILLIAM
44 Bedford Road *née* Ross
Mrs. Arthur Pedoe, Montreal
Clubs, Mrs. 30-86-87

GALE, MR. and MRS. GEORGE C.
200 West Heath Street *née* Taylor
Mrs. Thomas B. Taylor
Mr. George Taylor Gale Clubs 20-30-54
Clubs, Mr. 3-17-20-30-34-54-55
Clubs, Mrs. 20-30-49-54

GALLAGHER, MRS. ZIBA
50 Foxbar Road *née* Bucham
Sum. Res., Miner's Bay [Road
Mrs. William Harold Leak, 10 Ardmore
Mr. Frank Oliver Gallagher, 17 Vesta Dr.
Clubs, Mrs. 20

GALLIE, DR. and MRS. WM. EDWARD
181 Teddington Park Ave. *née* Hart
Mr. Alan E. Gallie
Miss Marion L. Gallie Clubs 49-69
Mr. Hugh Gallie Clubs 49
Clubs, Dr. 49-90 Clubs, Mrs. 49

GALLOWAY, MR. and MRS. D. ERNEST
98 Wychwood Park *née* Eaton
Miss Ann Elizabeth Galloway
Mr. Donald Galloway, Clubs Toronto Flying Club
Clubs, Mr. St. James Club, Montreal

GALLIE, DR. and MRS. J. GORDON
94 Dunvegan Road *née* McLean
Miss Enid Gallie
Clubs, Dr. 49-78-90
Clubs, Mrs. 49-78

GALT, MR. THOMAS P. (K.C.)
147 Admiral Road
Miss Stewart Galt Clubs 23-70-73
Mrs. Francis H. Kortright Clubs, 70
5 St. Edmund's Drive, Lawrence Park
Mr. Alexander T. Galt Clubs, 62
Clubs, Mr. 66 and Argonaut Rowing Club and Canada Lawn Bowling Club

GANDIER, MRS. ALFRED
43 Foxbar Road *née* Waters
Summer Residence, Lake Vernon, Ont.
Clubs, Mrs. 87

GANONG, MR. and MRS. JAMES E.
"Claridge" Apartments, *née* Webb
Clarendon Avenue
Summer Residence, St. Andrew's, N.B.
Mr. James E. Ganong, Jr.
Mrs. Henry F. Eaton, New York
Clubs, Mr. 20-30-34 Clubs, Mrs. 72

GARDINER, DR. and MRS. GEORGE H.
123 Annette Street *née* McDonald
Mr. Percy M. Gardiner
Clubs, Dr. 26 and Y.M.C.A.
Clubs, Mrs. Y.M.C.A. Auxiliary

GARDINER, MR. and MRS. GEORGE L.
4 Dunlce Road *née* Smith
Summer Residence, Lake Simcoe
Mrs. Hubert D. Harris, Kitchener
Mrs. Harold Livingstone
Clubs, Mr. 7-18-20-59 Clubs, Mrs. 7-20-59

GARDNER, MR. and MRS. J. MARTIN
Roselodge, 1215 Avenue Rd. *née* Watson
Summer Res.,Port Sandfield, Muskoka
Mr. John C. Gardner Clubs 35
Mr. Bruce Gardner Clubs 35
Clubs, Mr. 3-35-64 Clubs, Mrs. 35

GARDINER, MR. and MRS. PERCY R.
138 Madison Avenue
Summer Residence, Rivermede, Weston
Mr. George Gardiner Clubs 20-85, Sigma Chi Fraternity
Miss Helen Gardiner Clubs 20-85 and Alpha Phi Sorority
Clubs, Mr. 12-17-20-55-85-90
Clubs, Mrs. 20-32-85 and National Council of Women

GARLAND, MR. and MRS. NICHOLAS L
35 Glen Grove East *née* MacPherson
Mrs. Alexander Mitchell
Miss Mary Jean Garland Clubs 8-68
Mr. Gerald N. Garland Clubs 68
Clubs, Mrs. 68

GARRETT, MR. and MRS. A. NOBLE
56 Maple Avenue *née* Chelew
Summer Residence, Lake Simcoe
Clubs, 7-20-59

GARROW, MR. ALAN B.
University Club, 382 University Avenue
Clubs, Mr. 72-80

GARTSHORE, MRS. JOHN J.
27 Delisle Avenue *née* Burton
Mr. Lesslie B. Gartshore, 350 Glenview Av.
Mr. John S. Gartshore, 108 Highbourne Road Clubs 49-64
Mr. A. Sydney Gartshore, Hamilton
Miss Jacqueline Gartshore Clubs 49

GARVEY, MR. (K.C.) CHARLES M.
374 Russell Hill Road
Mr. John F. Garvey
Mr. William F. Garvey Clubs, Mr. 1

GARVIN, MRS. JOHN W.
98 Charles Street East *née* Warnock
Clubs, Mrs. 21-87

GASH, MR. (K.C.) NORMAN B.
85 Spadina Road
Miss Edith Gash
Mr. Arthur Gash Clubs, Mr. 1-49-72

GASS, MR. and MRS. THOMAS A. *née* Young-McCrodan
295 Forest Hill Road
Summer Residence, Lake Simcoe
Mr. Peter McCrodan
Clubs, Mr. 20-33-85 Clubs, Mrs. 20

GAYFORD, MR. and MRS. GORDON T.
48 Inglewood Drive *née* Arnold
Summer Residence, Jackson's Point
Clubs, Mr. 43-72a-72b Clubs, Mrs. 23-72a

GEARY, HON. GEORGE REGINALD, LT.-COL., (K.C.,P.C.,)(O.B.E.,M.C.,)
124 Park Road
Clubs, Hon. 1-64-70-72-78-80-90

GENTLES, MR. and MRS. CHARLES A.
527 Lake Shore Road *née* Roy
Mrs. John Felton
Mr. John Gentles Clubs 20
Mr. Roy Gentles Clubs 20
Clubs, Mr. 29-20

GEORGE, MR. and MRS. ALLAN
90 Forest Hill Road
Clubs, Mr. 70 Clubs, Mrs. 73

GEORGE, DR. and MRS. RUGGLES
270 Forest Hill Road *née* Scott
Clubs, Dr. 5-70-72b Clubs, Mrs. 8-70

GEORGE, MRS. WILLIAM KERR
Balmoral Apartments, *née* Lee
150 Balmoral Avenue
Mrs. H.M.Savage, Cedar Avenue, Mont'l
Mrs. G. L. Magann, 125 Spadina Road
Mrs. A. L. Gooderham, 48 Rosedale Road
Clubs, Mrs. 23-72-73-87

GERMAN, (K.C.), MR. and MRS. JOHN
57 Rowanwood Ave. [C.M. *née* O'Brien
Summer Residence, Bob's Lake, Kingston
Miss Ann German Clubs 74
Miss Mary German
Mr. John German Clubs 74
Mr. William German
Clubs, Mr. 40-59

GERMAN, MR. and MRS. ALAN M.
235 Dunvegan Road *née* Drew
Sum. Res., Port Colborne, Lake Erie
Clubs 8-49 and Lookout Point Golf Club
Clubs, Mrs.8-49, Lookout Point Golf Club

GERRISH, MR. and MRS. V. W.
559 Briar Hill Avenue *née* Struthers
Clubs, Mr. 80, International Alumni and Brampton Golf Club
Clubs. Mrs. 81 and Brampton Golf Club

GIANELLI, CHEVALIER and MRS. VICTOR E. *née* Gray
41 Glenholme Avenue
Major Victor A. Gianelli, 108 Cheltenham Avenue Clubs 14-57
Clubs, Chevalier 17-43 Clubs, Mrs. 23

GIBBONS, MR. and MRS. JOHN J.
30 Rosedale Road *née* Cockshutt
Mrs. R. B. Pattinson, 120 Oriole Parkway
Mr. John C. Gibbons Clubs 8-72a-78-91
Miss Patricia Gibbons
Clubs, Mr. 1-3-8-9-12-17-30-34-43-47-54-55-64-78, Rideau Club, Ottawa; Caledon Mountain Trout Club and Mount Stephen Club, Montreal and Lotos Club, New York
Clubs, Mrs. 8-31-47-74-78-86-87-89

GIBSON, MR. and MRS. ALBERT R.
243 Warren Road *née* Black
Miss May Gibson
Clubs, Mr. 40-49 Clubs, Mrs. 30

GIBSON, MR. JOHN J. (LL.D.)
68 Teddington Park
Mrs. Crossley Krug
Clubs, Dr. 34-51

GIBSON, MR. and MRS. DAVID H.
430 Walmer Road *née* Bannerman
Summer Res., Eastbourne, Lake Simcoe
Mr. Robert Chalmers Gibson Clubs 20-30
Mrs. George M. Broughall Clubs 30
Miss Winnifred Muriel Gibson Clubs 20-30
Clubs, Mr. 2-12-20-30-34-55-78
Clubs, Mrs. 20-32-86-87

GIBSON, LIEUT.-COL. and MRS. GOODWIN *née* Heintzman
"Tree Tops" Riverview Drive
Miss Clara May Gibson Clubs 78
Clubs, Lt.-Col. 14-30-34-43-55-78
Clubs, Mrs. 30-78

GIBSON, MRS. J. ADAIR
19 Elwood Boulevard *née* Smith
Clubs, Mrs. 70-72a

GIBSON, MR. and MRS. JOHN W.
590 Indian Road *née* McPherson
S. Res., "Cedarcroft," Bala, Muskoka
Mrs. Stanley Raymond
Mrs. A. Charles Baillie, Orillia
Miss Beatrice Gibson
Clubs, Mr. 12 and Bala Golf and Country Club
Clubs, Mrs. 23 and Bala Golf and Country Club

GIBSON, COLONEL (K.C.) and MRS. RALPH B. *née* Benedict
54 Alvin Avenue
Summer Residence, Lake Joseph
Clubs, Colonel 12-14-70-71-72a
Clubs, Mrs. 71

GIBSON, MR. and MRS. WILLIAM R.
71 Kennedy Avenue *née* Learmoth
Clubs, Mr. 29-51 Clubs, Mrs. 23-51

GIFFORD, MR. and MRS. W. MARSTON
107 Strathallan Boulevard *née* Barr
Mr. W. M. Gifford
Mr. John Marston Gifford Clubs 49-55
Mr. Allan Wearman Gifford Clubs 9
Clubs, Mr. 34-49-64

GILBERT, MR. and MRS. PHILIP H.
30 Chestnut Park *née* Britton
Mr. Geoffrey Gilbert, Ph. D. [Road
Mr. Humphrey Gilbert, 451 Russell Hill
Clubs, Mr. 90 Clubs, Mrs. 23-73-87

GILBERT, MR. and MRS. HUMPHREY
451 Russell Hill Road [B. *née* Laing
Clubs, Mr. 8-30 Clubs, Mrs. 3-8

GILCHRIST, DR. and MRS. CHARLES A.
48 Warren Road *née* Bannister
S. R., 2 St. Andrew's Ave., Centre Island
Mrs. E. H. Norrie Clubs Island Aquatic
Mr. C. Douglas Gilchrist, Florida
Miss Jean Bannister
Clubs, Dr. 55

GILCHRIST, MR. and MRS. GEORGE M
6a Wychwood Park *née* Edgar
Summer Residence, Sundridge, Ontario
Mrs. Robert Seaborn
Miss Nan Gilchrist Clubs 20
Clubs, Mr. 12-17-20-33-51-64
Clubs, Mrs. 20-33

GILCHRIST, DR. and MRS. JOSEPH A.
396 Avenue Road *née* Curren
Clubs, Dr. 30 Clubs, Mrs. 30

GILES, MR. and MRS. FERGUSON
47 Avenue Road *née* Cootes
Summer Res., "Twynholme" Christonia Park near Lindsay
Clubs Mr. 60 Clubs, Mrs. 23-32-86

GILLESPIE, MR. and MRS. ALBERT C.
402 Russell Hill Road *née* Martin
Sum. Res., "Eastbourne", Lake Simcoe
Mr. Martin Gillespie
Mrs. F. H. Crispo, 44 Willowbank Ave.
Miss Doris Gillespie Clubs 78 and Eastbourne Golf Club
Clubs, Mr. 40-51-78 and Eastbourne Golf
Clubs, Mrs. 78

GILLESPIE, MR. and MRS. WALTER
31 DeLisle Avenue *née* Wragge
Mr. Walter E. Gillespie
Clubs, Mr. 3-10-12-14-42-55-66-78
Clubs, Mrs. 23-70-74

GILLESPIE, MR. and MRS. DUGALD
85 Roxborough East *née* Holden
Clubs, Mr, 18-19-34-66-70-72-72a, Vancouver Club; Union Club of B.C; Royal Colwood Golf Club, Victorio, B.C
Clubs, Mrs. 70-72-72a-72b-73, and Royal Colwood Golf Club, Victoria, B.C.

GILLESPIE, MAJOR (M.C.) and MRS. JOHN K. *née* Simpson
8 MacKenzie Avenue
Summer Residence, Boxgrove, Ontario
Miss Helen Oakley
Miss Cynthia Oakley
Mr. John B. Gillespie Clubs 72a
Clubs, Mr. 69-72a Clubs, Mrs. 72a

GILLESPIE, MR. PAUL D.
University Club, 382 University Avenue
Clubs 80

GILLIES, MR. and MRS. DUNCAN B.
41 Dinnick Crescent *née* Dickson
Miss Katherine Gillies Clubs 23
Clubs, Mr. 3-12-40-49
Clubs, Mrs. 23-49-81-87

GILMOUR, MR. and MRS. JOHN W.
171 St. George Street *née* McDonough
Summer Residence, Oakville
Mr. T. W. McD. Gilmour, Burton Road
Mr. John P. Gilmour, Montreal
Clubs, Mr. 43-20-55-66-69-91, and Brockville Club

GILMOUR, MR. and MRS. T. W. McD.
"Boulder Crest" Burton Rd. *née* Ritchie
Clubs Mr. 8-43-66-70 Clubs Mrs. 72a

GILVERSON, MR. and MRS. A. BURDETT *née* Sorley
10 Garfield Avenue
Summer Residence, Grimsby Beach
Mr. Albert Edward Gilverson

GIVAN, MR. HARRY E.
86 Manor Road E. Clubs, Mr. 20-49

GLASSCO, MR. and MRS. J. GRANT
27 Dunloe Road *née* Price
Summer Residence, Map'e, Ontario
Clubs, Mr. 70-80 and University Club,
Clubs, Mrs. 8-70 [Montreal

GLAZEBROOK, MR. and MRS. ARTHUR
105 Roxborough East *née* Maclauchlan
Summer Residence, Oakville
Miss Dorothy Glazebrook
Mr. George Glazebrook Clubs, Mr. 5-66

GLENNIE, MRS. GEORGE G.
280 Forest Hill Road *née* MacDonald
Summer Residence, Pictou, Nova Scotia
Miss Mary B. Glennie Clubs, 72
Miss Helen Glennie Clubs, 69
Clubs, Mrs. 23-49-72-73

GOAD, MRS. VICTOR A. E.
149 Dunvegan Road *née* Walker
Mr. Harris Goad Clubs 14-55

GOAD, MR. and MRS. J. LAWRENCE
249 Warren Road *née* Barclay
Mr. James Barclay Goad Clubs 55
Clubs, Mr. 30-34-55 Clubs, Mrs. 9-30

GODFREY, THE HONOURABLE MR. JUSTICE and MRS. JOHN M.
"Ardmore," Port Credit *née* Connon
Mrs. Richard Sankey, 23 Pricefield Road
Mr. John Godfrey Mr. Robin Godfrey
Clubs, Justice 12-17-33-34
Clubs, Mrs. 33-73

GODSON, MR. JUSTICE T. E. (K.C.)
82 Admiral Road
S. R., "Belati", Niagara-on-the-Lake
Miss Ethel Godson [Old Girls' Ass'n
Miss Naomi Godson Clubs Glen Mawr
Mr. Lionel Godson Clubs 1-55
Mr. Lorne Godson
Clubs, Judge 70-90 and Niagara-on-the Lake Golf Club

GODWIN, MR. and MRS. FREDERICK
69 Lynwood Avenue [T. *née* Kirvan
Sum. Res., Norway Point, Lake of Bays
Mr. and Mrs. Ernest T. Godwin
71 Hudson Drive *née* Playfair
Mrs. Harold Francis Kloch, California
Clubs, Mr. 20 Clubs, Mrs. 3-20-86

GOETZ, MR. OTHON
The Clarendon
Clubs 3-55-64-72a-78 and Swiss Alpine Club; Honorary Life Member French Navy League

GOFFATT, MR. and MRS. CRAWFORD
456 Russell Hill Road *née* Gill
Miss Marjorie C. Goffatt
Clubs 3-16-47-55-64-68
Clubs, Mr. 16-47-55-64-68, Old Colony
Clubs, Mrs. 3-16-27-47-87 [Club

GOLDIE, DR. WILLIAM
86 College Street
Summer Residence, Wanikewin, Ont.
Clubs, Dr. 72-90-91

GOLDMAN, MR. and MRS. CHARLES
237 Poplar Plains Road [E. A.
Clubs, Mr. 20 34-55

GOLDMAN, MR. and MRS. LEOPOLD
176 St. George Street *née* Harriss
Summer Residence, Centre Island
Mrs. H. G. Brammall, 193 Hudson Dr.
Mrs. Harold N. Hansen, 314 Spadina R.
Mr. J. Lawrence Goad, 249 Warren Road
Clubs, Mr. 3-30-34-55-61-66-69-78

GOLDSMITH, DR. and MRS. PERRY G.
2 Benlamond Drive *née* Davis
Summer Residence Stoney Lake
Mr. George L. Goldsmith, West Hartford [Conn.
Clubs, Dr. 90

GOLDSTEIN, MR. and MRS.
WALTER H. *née* Sampson
104 Cluny Drive
Sum. Res., Bala, Ontario
Miss Norma Knight Clubs 74
Clubs, Mr. 43-59-74

GOOCH, MRS. FREDERICK H.
71 Ing'ewood Drive *née* Eastwood
Summer Residence, Allandale
Mr. Robert H. Gooch
Mrs. Mervin E. Hutchinson
Mrs. Frank Thompson Club 23
Mr. T. Herbert Gooch
Clubs, Mrs. 23-86-87

GOODERHAM, MR. and MRS. J. LEYS
6 Deer Park Crescent *née* Buchanan
Mr. Peter Gooderham Clubs 8-70
Mr. James Gooderham Clubs 8
Clubs, Mr. 8-42-55-70-72-80
Clubs, Mrs. 8-23-70-72

GOODERHAM, LADY *née* Duncanson
96 Old Forest Hill Road
Lieut.-Colonel Albert E. Gooderham
Mrs. E. Cecil Burson
Major Melville S. Gooderham
Mrs. E. S. Crease
Mrs. Francis Hilton Wilkes
Clubs, Lady 3-23-72a-73-86-89, Honorary President Toronto Symphony; Honorary Vice-President National Chapter I.O.D.E; Honorary President Protestant Women's Federation

GOODERHAM, MR. and MRS.
EDWARD D. *née* Neelon
27 North Sherbourne Street
Mr. Edward H. Gooderham Clubs 20-49
Mrs. John W. Willoughby
Clubs, Mr. 49-55-66-72 Clubs, Mrs. 49-72

GOODERHAM, MR. and MRS.
ALEXANDER *née* George
48 Rosedale Road
Summer Residence, Temagami
Clubs, Mr. 8-70 Clubs, Mrs. 70-72-73

GOODERHAM, MRS. DEAN N.
85 Lynwood Avenue *née* Reynolds
Summer Residence, Lake Simcoe
Clubs, Mrs. 8

GOODERHAM, MR. and MRS. EDWARD HARCRAFT *née* Eustace-Smith
230 Strathallan Wood
Clubs, Mr. 20-49-55 Clubs, Mrs. 20-70-78

GOODERHAM, MR. and MRS.
GEORGE H. *née* Northrop
204 St. George Street
S. R., 274 Lakeshore Ave., Centre Island
Mrs. W. Berkeley Stark, 433 Russell Hill Road
Mrs. K. Sinclair Maclachlan, Montreal
Mr. Henry S. Gooderham, 79 South Drive
Mrs. Lyman F. Hogarth, 19 Highland Ave.
Clubs, Mr. 1-3-12-17-34-42-43-55-64-66-90, and Canadian Club of New York

GOODERHAM, MR. and MRS. HENRY F.
36 Maple Avenue *née* Parsons
Mrs. Thomas Mathes, New York
Clubs, Mr. 12-34-49-55-66-70-80
Clubs, Mrs. 49-89

GOODERHAM, LIEUT.-COL. and MRS.
ALBERT E., *née* Williams
4 Lamport Avenue
Mr. Albert E. T. Gooderham
Miss Mary Frances Gooderham
Clubs, Colonel 17-43-49-55-61-80
Clubs, Mrs. 8-23-72

GOODERHAM, MR. and MRS. HENRY S.
79 South Drive *née* Mulkern
Mr. Henry S. Gooderham, Jr.
Mr. Peter S. Gooderham
Clubs, Mr. 1-8-43-49-55, London Hunt and Country Club of London, Ontario, Nebabong Hunting and Fishing Club, Quebec Clubs, Mrs. 8-9

GOODERHAM, MR. and MRS. M. ROSS
"Elmsdale," *née* Taylor
8 Elm Avenue, Rosedale
Mrs. J. Harold N. Drope, 8 Chestnut Pk.
Mrs. William J. Grant, 7 Dunloe Road
Clubs, Mr. 1-3-9-14-43-55-66-70-72-78-90
Clubs, Mrs. 8-70-72-78

GOODERHAM, MR. and MRS. STUART
206 Vesta Drive [W. *née* Armour

GOODERHAM, MAJOR and MRS.
Oakville [MELVILLE S. *née* Billes
Mr. Melville E. W. Gooderham Clubs 55
Clubs, Maj. 14-20-43-49-55 Clubs Mrs. 20

GOODERHAM, MR. and MRS.
NORMAN R. *née* Morrison
31 Jackes Avenue
S. R., 254 Lakeshore Ave., Centre Island
Mrs. John C. Eastwood
Mr. Norman W. Gooderham Clubs 55
Clubs, Mr. 34-43-55-72
Clubs, Mrs. 8

GOODERHAM, MRS. WILLIAM H.
8 Bedford Road *née* Phillips
Mrs. J. Maitland MacIntosh Clubs 8-70
10 Bedford Road
Mrs. Harry A. Hutson Clubs 8-70
166 Forest Hill Road
Clubs, Mrs. 8-23-55-70-72-73

GORDON, MR. and MRS. ALEXANDER B.
8 Old Forest Hill Road *née* Sadler
Summer Residence, North Bay
Mrs. Gerald O'Reilly, Sudbury
Mrs. Gerald E. Smith, Montreal
Mr. Thomas A. Gordon Clubs 20-30-74-91
Clubs, Mr. 20-30-34-55 Clubs, Mrs. 73

GORDON, MRS. ANDREW R.
Windsor Arms *née* Wilson
Prof. Andrew R. Gordon, 729 Avenue Road
Mrs. Dan MacLean, 29 Burton Road
Clubs, Mrs. 89

GORDON, MR. and MRS. CHARLES D.
34 Nanton Avenue *née* Meharg
Winter Residence, Florida
Dr. Douglas Gordon, Oklahoma
Mrs. James Hammond, 44 Glenview Ave.
Clubs, Mr. 12-30-51-66

GORDON, MRS. DONALD
38 Foxbar Road *née* Donald
Miss Elizabeth Gordon Clubs 23-49
Mr. Edward C. Gordon Clubs 2-14-30-55
Clubs, Mrs. 23-81

GORDON, COL. (D.S.O.) and MRS.
H. D. LOCKHART *née* Cassels
14 Beaumont Road
Summer Residence, Cacouna, Quebec
Miss Isabelle Lockhart Gordon, Hamilton
Mrs Anthony Scott Griffin
Mr. Walter Lockhart Gordon, 22 Chestnut Park Road
Mr. Hugh Lockhart Gordon, Montreal
Mr. Duncan Lockhart Gordon
Clubs, Mr. 12-14-55-66-70
Clubs, Mrs. 70-72

GORDON, MR. and MRS. MOLYNEUX LOCKHART *née* Jackson-Britton
259 Dunvegan Road
Sum. Res., "Kaymere", Haliburton
Miss Medora Britton Clubs 8-70
Mrs. William P. Walker, 28 Alexandra Wood Clubs 8-70
Miss Elspeth Britton Clubs 8-70
Miss Mary Lockhart Gordon Clubs 8-72a
Clubs, Mr. 34-55-70-72a Clubs, Mrs. 8-70

GORDON, MR. and MRS. W. LOCKHART
22 Chestnut Park Road *née* Counsell
Clubs, Mr. 70-75-80

GOSSAGE, MR. and MRS. BROOKS F.
54 Rowanwood Avenue *née* McCarthy
Clubs, Mr. 8-66-70 Clubs, Mrs. 8-70-78

GOSSAGE, DR. and MRS. CHARLES D.
4 May Street *née* West
Clubs, Dr. 8-14-72 Clubs, Mrs. 72

GOUINLOCK, MR. and MRS. G. ROPER
83 Dunvegan Road *née* Baird
Clubs, Mr. 72-80 Clubs, Mrs. 8-72

GOUINLOCK, MR. and MRS. R. W.
135 Glen Road *née* Walsh
Clubs, Mr. 66-70-72 Clubs, Mrs. 8-70-72

GOUGH, MRS. AUGUSTINE J.
137 Isabella Street *née* Morrow
Mrs. Vincent P. Heney Clubs 59
Mrs. Dr. Murray J. Moher Clubs 25-59
Clubs, Mrs. 86-87-89

GOULD, MRS. SYDNEY
129 Lawton Boulevard *née* Adamson
Mrs. G. Zinkan Miss Helen Gould
Mrs. (Dr.) Edward Clark-Noble
Miss Marjorie Gould Miss Olive Gould

GOURLAY, MRS. ROBERT S.
119 St. George Street *née* Rowland
Clubs, Mrs. 23-87

GOURLEY, MR. ARTHUR L.
23 Triller Avenue
Mr. Leslie Spencer Gourley
Mr. Harry Watson Gourley, Oshawa
Mrs. W. G. Warren McMurtry
Miss Aileen Gourley
Mr. Donald Gourley Clubs 33
Clubs, Mr. 33-34

GOULDING, DR. and MRS. ARTHUR M.
Dentonia Park *née* Massey
Miss Helen Goulding
Miss Ann Goulding

GOW, DR. and MRS. GEORGE
19 Chestnut Park *née* Stevenson
Miss Mary Gow
Clubs, Mrs. 49

GOW, COLONEL WALTER (K.C.)
21 Chestnut Park
Miss Margaret Gow
Miss Janet Gow
Clubs, Col. 14-66-69-70-80-90

GOWER, MR. EDWIN P.
49 Madison Avenue
Sum. Res., Lake of Bays, Muskoka
Miss Kathleen D. Gower, Clubs 70-73-78
Mrs. E. M. Farncomb, 37 Heathdale Rd
Mr. John L. Gower, Vancouver
Mr E.Gordon Gower, 153 Lascelles Blvd.
Clubs, Mr. 70-83, Toronto Curling Club

GRACE, MRS. JAMES C.
"Killaghy," *née* Massey-Chandler
Dale and Glen Road
Summer Res., Boley Farm, Newcastle
Clubs, Mrs. 72-78

GRAHAM-BROWNE, MRS. C.
121 Glenrose Avenue *née* Dingman
Clubs, Mrs. 25

GRAHAM, DR. (F.R.C.S., F.R.C.P., Eng.) (F.R.C.P., Can.) and MRS. DUNCAN *née* Finley
645 Spadina Road, Forest Hill Village
Summer Res., Dunsford R.R. No. 1
Mr. Alan Bruce-Robestson
Miss Lorraine Bruce-Robertson
Clubs, Dr. 3-54-70-90, Toronto Ski Club, Alpine Club of Canada and Caledon Mountain Trout Club
Clubs, Mrs. 8-70-73-77-89

GRAHAM, MR. and MRS. A. KINGSLEY (Consul Republic of Finland)
32 Kilbarry Road *née* Ferguson
Summer Residence, Lake Simcoe

GRAHAM, MR. and MRS. J. LINDSAY
56 Parkwood Avenue *née* Heintzman
Sum. Res., Kilworthy, Ontario
Clubs, Mr. 12-20-43-49
Clubs, Mrs. 20-49

GRAHAM, DR. and MRS. ROSCOE R.
106 Warren Road
Summer Res., Lake Rosseau, Muskoka
Miss Mary B. Graham Clubs 78
Clubs, Dr. 8-49-90
Clubs, Mrs. 8-40-73-89

GRAHAM, MR. and MRS. WILLIAM
543 Jarvis Street *née* Summerfeldt
Mr. Scott Graham Clubs, 29
Miss Olive Graham

GRAINGER, MR. and MRS. C. H.
23 Dewbourne Avenue *née* Muldoon
Clubs, Mr. 20-51-55-64-91

GRAND, MR. and MRS. PERCY F.
12 Roxborough Drive *née* Rutley
Sum. Res., Lake Muskoka [Golf Club
Mr. Jas. Rutley Grand Clubs Beaumaris
Mr. Wm. Martin Grand Clubs 59 and Beaumaris Golf Club
Clubs, Mr. 26-34-55-59 and Beaumaris Golf Club, Muskoka Clubs, Mrs. 59

GRAND, MR. and MRS. ERNEST J.
9 Ava Road *née* Harling
Clubs, Mr. 30-55

GRANT-SUTTIE, LIEUT.-COL. and MRS. G. L. P. *née* Gooderham
110 St. George Street
S. R.,'Nenagh Hall', Niagara-on-the-Lake
Clubs, Col. 1-3-12-14-43-54-55-64-72-72a-90, Rideau Club, Ottawa; Junior Naval and Military Club, London, England; Royal Societies Club, London, England; Niagara Golf Club, and Niagara Falls Country Club
Clubs, Mrs. 72a-78 and Niagara Falls Country Club, New York

GRANT, MRS. ALFRED D.
35 Baby Point Crescent *née* Thompson
Mrs. Samuel H. Campbell, England
Clubs Mrs. 3-85-87

GRANT, MR. and MRS. RUSSEL R.
58 Poplar Plains Road *née* Spence
S. Res., "Forebank", Cherrywood, Ont.
Miss Elizabeth Grant Clubs 8
Mr. David Grant Clubs 91
Clubs, Mr. 69-80-91, Oshawa Golf Club

GRANT, MR. and MRS. MELVILLE
515 Spadina Road *née* Ridout
Miss D. Jane Grant Clubs 78
Clubs, Mr. 78-91 Clubs, Mrs. 70-78

GRANT, MRS. GIDEON
48 Nanton Avenue *née* Kayler

GRANT, MR. and MRS. PERCY
52 Castle Frank Crescent *née* Dunham
Miss Beverley Grant
Mr. William J. Grant, 7 Dunloe Road
Mr. Robert Grant
Clubs, Mr. 1-55-59 Clubs, Mrs. 59

GRANT, MR. and MRS. W. G. FRASER
9 Highland Avenue *née* Scholfield
Clubs Mr. 9-17-49-80
Clubs, Mrs. 25-30-70

GRANT, MR. and MRS. WM. JAMES
7 Dunloe Road *née* Gooderham
Summer Res., 238 Lake Shore Avenue
Clubs, Mr. 1-9-43-55 Clubs, Mrs 23-25-70

GRASETT, MRS. ARTHUR W.
18 Meredith Crescent *née* Hewett
Summer Residence, Georgian Bay
Lt.-Colonel Sydney H. B. Grasett
Clubs, Mrs. 70-73
Clubs, Colonel 14-17-55-70

GRASETT, MRS. FREDERICK LE MAITRE
7 Forest Hill Road
Mr Elliot Thornton Grasett, Blair, Ont.
Clubs, Mrs. 70

GRASS, MR. and MRS. ROBERT E.
179 Tedcington Park Ave. *née* Hamilton
Miss Sally Grass Clubs 8-78
Mr. William Hamilton Grass Clubs 49
Clubs, Mr. 34-49 Clubs, Mrs. 73

GRAY, MR. and MRS. ARTHUR G.
18 Strathallan Blvd. *née* Gooderham
Clubs, Mr. 43 Clubs, Mrs. 72

GRAY, MR. and MRS. ROBERT A. L.
7 Pinehill Road *née* Canniff
Miss Molly Gray Clubs, 79-81
Miss Bonnie Gray Clubs 79
Miss Ruth Gray Clubs 79
Mr. Robert H. R Gray Clubs Ski Club
Miss Gretchen F. Gray Clubs Ski Club
Clubs, Mr. 51-79, and Electric Club
Clubs, Mrs. 79-81 and Heliconian Club

GRAY, MR. FRANK M. (K.C.)
12 Lynwood Avenue
Mrs. James W. Ritch Clubs 8-70
Clubs, Mr. 5-12-66-70

GRAY, DR. and MRS. HARRIS MOORE
310 Runnymede Road *née* Anderson
Clubs, Dr. 3-14

GRAY, MR. FREDERICK H.
51 Spencer Avenue
Mrs. Alasdair Fraser, Windsor
Dr. Harris Gray, 310 Runnymede Road
Clubs, Mr. 12-17

GRAY, MR. ROBERT M.
45 Maple Avenue
Miss Jessie Gray
Clubs, Mr. 20-34-49-70

GRAY, MR. and MRS. V. EVAN
64 Strathallan Boulevard *née* Denovan
Miss Elizabeth Gray
Clubs, Mr. 12-54-64-91 Clubs, Mrs. 81

GRAYDON, MR. and MRS. ALLAN R.
21 Admiral Road *née* Palmer
Clubs, Mr. 70-80 Clubs, Mrs. 8-30

GREEN, LT.-COL. and MRS. BYRON M.
200 St. Clair Avenue West *née* Hughes
Summer Res., Glen Eagle, Haliburton
Countess Francois de Lesseps
Miss Mary Green
Clubs, Mr. 1-8-12-14-20-30-43-90
Clubs, Mrs. 8-30-31

GREEN, MRS. JOHN C.
69 Roxborough Drive *née* Rowell
Summer Res., Cedarhurst, Lake Simcoe
Winter Res., "Cragnook" Bermuda
Mrs. Gordon W. Armstrong
Clubs 33 and Cedarhurst Golf Club
Mrs. W. Wray Barraclough
Clubs, Mrs. 55 and Belmont Manor Golf Club. Bermuda

GREEN, MR. and MRS. WILLIAM J.
3 Whitney Avenue *née* Morden
Summer Res., "Wahawin," Lake of Bays
Mr. Winthrop Green, St. James Court Apartments, St. Clair Avenue West
Dr. Carlton Green Clubs 20
Clubs, Mr. 17-34-40 Clubs, Mrs. 87-89

GREEN, MR. and MRS. C. BREMNER
187 Inglewood Drive *née* Baillie
Clubs, Mr. 8-14 and Oakville Golf Club
Clubs, Mrs. 25 and Oakville Golf Club

GREENE, MR. and MRS. HAROLD A.
225 Rosedale Heights Drive *née* Haycraft
Clubs, Mr. 20 Clubs, Mrs. 20

GREENE, MR. and MRS. RICHARD H.
42 Crescent Road *née* Cutting
Mr. Vernon W. Greene, 42 Colin Avenue
Mr. R. L. Greene, 124 Lawton Blvd.
Clubs, Mr. 30-34-49 Clubs, Mrs. 30

GREENE, HONOURABLE MR. JUSTICE and MRS. AINSLIE W.
2 Rose Park Crescent
Clubs, Justice 66-70

GREENING, MRS. WILLIAM S.
106 Rosedale Heights Drive
Mrs. Arnold C. Matthews, 37 Oriole Rd.
Mr. W. E. Greening
Miss Rosemary Greening
Miss Carol Greening Clubs, Mrs. 8

GREENSHIELDS, MR. and MRS. GEORGE A. *née* Crockett
133 East Roxborough Street
Mr. Robert Greenshields Clubs 59
Miss Sylvia Jean Greenshields
Clubs, Mr. 40 Clubs, Mrs. 23

GREENWAY, MR. and MRS. ERNEST E.
118 O'd Forest Hill Road *née* Dorland
Mrs. Melville George, Castleknock Rd.
Mr. Ernest Greenway Jr., Burnaby Blvd

GREENWOOD, MR. and MRS. J. MOORE
"Waters Meet" Clarkson

GREER, LT.-COL. and MRS. RICHARD
49 Nanton Avenue [H. *née* Walsh
Clubs, Lt.-Col. 1-14-59 Clubs, Mrs. 9-59

GREEY, MR. and MRS. PAUL B.
5 Millbank Avenue *née* Campbell
Clubs, Mr. 8-70 Clubs Mrs. 72

GREEY, DR. and MRS. PHILLIP
3 Dunloe Rd. [HARVEY *née* Harris
Clubs, Dr. 70-80 Clubs, Mrs. 8

GREGG, MR. and MRS. ALFRED H
666 Huron Street *née* McMechan
Mr. Ian Gregg Clubs 55 Clubs, Mr. 34-55

GREGORY, MR. and MRS. VINCENT T.
505 Rosemary Road *née* Crozier
Miss Shirley Frances Gregory
Clubs, Mr. Progress Club

GREGORY, MR. and MRS. WALTER D
Montacute, Oakville *née* Pattullo
Mr. Goldwin Gregory
Miss R. Hilda Gregory Clubs 8-73
Mrs. William D. Richmond, New York
Clubs, Mr. 12-34-40-55 Clubs, Mrs. 73-86

GREIG, MR. and MRS. WILLIAM E.
104 Rosedale Heights Drive *née* Blaylock
Mr. William Ewart Greig
Mr. Allan Kenneth Greig Clubs 55
Miss Jean Greig Clubs 30
Dr. Fraser McMurray Greig
Dr. Charles Herbert Greig

GREIG, MR. EDWARD R.
81 Lonsdale Road
Miss Anna Greig
Clubs, Mr. 5-12-55-66-70

GREIG, MR. and MRS. W. EWART
20 Chudleigh Avenue *née* Britt
Summer Residence, Sparrow Lake
Mr. William E. Greig
Mr. John David Greig Clubs 20
Clubs, Mr. 20-55-64-91 Clubs, Mrs. 20

GRIER, MR. (K.C.) and MRS. A. MONRO
78 Elm Avenue *née* Duncan
Mr. Eric Monro Grier, Lakefield
Mr. Gordon Duncan Anderson, Toronto
Mrs. Francis Bradbrooke, London, Eng.
Clubs, Mr. 3-5-14-17-19-61-69 and Rideau Club, Ottawa Clubs, Mrs. 19-73-86-87-89

GRIER, SIR WYLY. (P.R.C.A., D.C.L.) and LADY *née* Dickson
6 Crescent Road
Summer Residence, Stoney Lake
Clubs, Sir 3-5-12-69 and Progress Club

GRIERSON, MR. and MRS. HARRY W.
109 Douglas Drive *née* Brown
Clubs, Mr. 51-57-64 Clubs, Mrs. 57

GRIFFIN, MR. and MRS. GEORGE R.
51 Elm Avenue *née* Collins
Mrs. Charles S. Thomson
Mr. George R. Griffin, Jr.
Clubs, Mr. 29-40-43

GRIFFIN, MR. and MRS. SCOTT
15 Clarendon Avenue *née* Mackenzie
Summer Res., Balsam Lake, Kirkfield
Mr. Gilbert Griffin Noranda, Quebec
Mr Peter Griffin, Holland
Mrs. Hugh Norman, England
Mr. W. M. R. Griffin, England
Mr. A. G. S. Griffin, Hamilton
Clubs, Mr. 72-80 and White's Club, London, England Clubs, Mrs. 8-23

GRIFFITH, MR. and MRS. SAMUEL S.
49 Playter Boulevard *née* James
Mrs. Arthur Green, Hamilton, Ont.
Mr. Malcolm Griffith, 14 Chilton Road
Clubs, Mr. 59 and Beavermeadow Hunt Club, St. Andrews East, Montreal
Clubs, Mrs. 5

GRIFFITH, MR. and MRS. JOHN A.
154 Inglewood Drive
S.R., Parham P.O., Eagle Lake, Ontario
Clubs, Mr. 18-20-33

GRILLS, MR. and MRS. THOMAS O.
641 Spadina Road *née* Le Roy
Clubs, Mr. 72a-91

GROUT, MR. and MRS. F. LAWRENCE
15 Pricefield Road [JONES *née* Sarney
Clubs, Mr. 1-14-71 Oakville Golf Club
Clubs, Mrs. 25-69

GRUBB, MR. and MRS. H. B. DUNING-
33 Astley Avenue [TON *née* Dunington
Clubs, Mr. 3-5-78-91
Clubs, Mrs. 21-32-86

GRUBBE, MR. and MRS. TALBOT P.
21 De Lisle Avenue *née* Steele
Mr. David C. Grubbe Clubs 83
Miss Catharine S. Grubbe
Miss Janet Grubbe
Clubs, Mr. 12-83
Clubs, Mrs. 87 and Home Musical Club

GUEST, MR. and MRS. WILLIAM H.
2440 Queen Street East *née* Heinrich
Mr. Oswald B. Guest, 63 Eddington Ave.
Mr. William C. Guest, 1 Munro Park Av.
Mrs. A. Maurice Fitzgerald, 56 Wellington Road
Clubs, Mr. 59 Clubs, Mrs. 59

GULLEN, DR. JOHN B. and DR. AUGUSTA STOWE *née* Augusta Stowe
461 Spadina Avenue
S. Res., "Stowe Island," Lake Joseph
Clubs, Dr. J. B. 5-12-17-59 Muskoka Golf Club, Life Member Academy of Medicine and Member of Western Hospital Board
Clubs, Dr. A. 81-83-86, Honorary and Life Member National Council of Women, Life Member Local Council of Women, Victoria Alumnae, Life Member Medical Alumnae of the Toronto University, Hon. President Toronto Western Hospital Board

GULLEN, MR. and MRS. FREDERICK
38 Avoca Avenue [C. *née* Verner
Clubs, Mr. 12-27-33 Clubs, Mrs. 20-68

GUNDY, MR. and MRS. N. FREDERICK
23 Oriole Road *née* Smeaton
Clubs, Mr. 30-40-64 Clubs, Mrs. 30

GUNDY, MR. and MRS. HENRY W.
173 Spadina Road *née* Mackay
Summer Residence, Grand Bend, Lake [Huron
Mr. Edward M. Gundy, N.Y.
Mr. H. Pearson Gundy, Sackville, N.B.
Mr. William T. Gundy
Mrs. Arthur C. Stone, Hamilton, Ont.
Miss Julia Grace Gundy
Clubs, Mr. 30-40-83

GUNDY, MR. and MRS. CHARLES L.
21 Rosemary Lane *née* Ritchie
Clubs, Mr. 9-66-70-72a-75-80

GUNDY, MR. and MRS. CHARLES R.
9 Ridge Drive Park *née* Buttery
Clubs, Mr. 12-64

GUNDY, MRS. WILLIAM P.
4 Hawthorne Gardens *née* Simpson
Clubs, Mrs. 30-73-78

GUNDY, MR. and MRS. J. HARRY
43 Russell Hill Road *née* Clarke
Mr. Charles L. Gundy, 21 Rosemary Lane
Mrs. Dr. Harold Rykert Clubs 31-70
Clubs, Mr. 12-30-34-40-55-70-72a-90
Montreal Club, Rideau Club, Ottawa, Mount Bruno Club, Montreal
Clubs, Mrs. 30-31-72-73

GUNDY, MRS. SAMUEL BRADLEY
50 Chestnut Park Road *née* Berthold
Summer Residence, Grimsby
Mrs. Frank C. Braithwaite, Paris, Ont.
Mrs. J. H. Thomson, 106 Highbourne Rd.
Mr. John Gundy
Mr. Frederick Gundy

GUNN, MR. EDMOND
26 Dunbar Road
Miss Jean Gunn Clubs 91
Clubs, Mr. 17-55-64-91

GUNN, MRS. ANDREW
125 Dunvegan Road *née* Douglas
Mr. Andrew D. Gunn, 1344 Mt. Pleasant Road
Mr. Donald R. Gunn, 7 Glenayr Road
Miss M. Douglas Gunn Clubs 8

GUNN, MR. and MRS. HUGH A.
58 West Woodlawn Avenue *née* Stewart
Mr. Gordon Gunn Clubs 20-49
Clubs, Mr. 20 Clubs, Mrs. 33

GUNN, MAJOR-GENERAL (C.M.G., D.S.O., V.D.) and MRS. JOHN A.
3 Rosedale Road *née* Housser-Parsons
Summer Residence, Beaverton
Mrs. Gordon Sparling Clubs, 30
Mrs. D. Moffat Dunlap Clubs, 30-70-78
Mrs. Richard T. Fulford, 34 Chestnut Pk.
Mr. Donald D. Gunn Clubs, 74
Mr. Montgomery Gunn Clubs 9-30
Clubs, Major-Gen. 3-12-14-17-34-55-64, and Royal Montreal Golf
Clubs, Mrs. 20

GURNEY, MRS. CROMWELL
33 Oriole Parkway *née* Meyer
Mr. Edward Gurney, 50 Eastbourne Ave.
Miss Helen Gurney Clubs 72a
Mrs. Andrew Foster, 1374 Avenue Road
Clubs, Mrs. 8-69-72

GWYNNE, MRS. WILLIAM D.
27 Dunbar Road *née* Cockburn
Miss Sophie Gwynne
Clubs, Mrs. 72-73

GURNEY, MR. and MRS. E. HOLT
347 Walmer Road *née* Sutherland
Mrs. W. B. Watson, 26 Vesta Drive
Mrs. Carr Hatch, 699 West Eglinton
Miss Betty Gurney
Clubs, Mr. 12-30-34-51-55-80
Clubs, Mrs. 30

GZOWSKI, LT.-COL. and MRS. HAROLD
63 Wells Hill Avenue [N. *née* Morgan
Miss Florence Morgan
Mr. Harold E. Gzowski
Miss Joy Gzowski
Miss Beth Gzowski Clubs, Col. 14
Clubs, Mrs. Speranza Musical Club

H

HAAS, MR. and MRS. KARL E.
21 Dunvegan Road *née* Candee
Sum. Res., "Green Pastures", Cobourg
Clubs, Mr. 72-75-80

HAAS, MR. and MRS. MAX S.
281 Russell Hill Road *née* Innes
Clubs, Mr. 43-70-72-72a-80
Clubs, Mrs. 72

HAAS, MR. STEPHEN
180 St. George Street
Mr. George Haas Clubs 72
Mr. Max Haas
Mr. Karl E. Haas
Clubs, Mr. 43-55-72-72a-90

HADDEN, MR. and MRS. JOHN
254 Glenrose Avenue *née* White
Clubs, Mr. 70 Clubs, Mrs. 85

HAGUE, MR. and MRS. GEORGE W.
158 Hudson Drive *née* Irwin
Summer Residence, Bobcaygeon, Ontario
Clubs, Mr. 18-29-30 Clubs, Mrs. 20

HAHN, MR. and MRS. PAUL
7 Lynwood Avenue *née* Delamere
Summer Residence, Balsam Lake
Clubs, Mr. 3-5-55

HAHN, MAJOR, (D.S.O., M.C.) and MRS. JAMES E. *née* McLagan
Park Lane, Bayview Avenue
S. R., 270 Lake Shore, Centre Island
Miss Marian Hahn (Deb.)
Clubs, Major 20-43-55-66 Clubs, Mrs. 20

HAIG, MR. and MRS. DAVID C.
257 Russell Hill Road *née* Muirhead
Mr. Gordon Carruthers Haig
Mr. Douglas Muirhead Haig
Clubs, Mr. 12-20-33-34-60 Clubs, Mrs. 20

HAINES, MR. (R.C.A.) and MRS. FRED. S. *née* Moorehouse
Principal, Ontario College of Art
Grange Park, Dundas and Beverley
Summer Residence, Thornhill
Mrs. Gordon Hoover, St. Catharines
Clubs, Mr. 5-51-67-68 Clubs, Mrs. 67-68

HAINES, MR. JAMES A.
467 Spadina Road
Summer Residence, Niagara-on-the-Lake
Mr. James Alexander Haines Clubs 55
Miss Dorothy Haines
Mr. Arthur Haines Clubs 55
Clubs, Mr. 20-27-33-40

HAIR, DR. and MRS. CHARLES H.
287 Forest Hill Road *née* Rose
Dr. Hugh Charles Hair
Mr. William Patrick Hair Clubs 91
Miss Kathleen Hair
Clubs, Dr. 3-8-17-20-26-91
Clubs, Mrs. 20-89-91

HALBUS, MR. and MRS. FRANK WARD
516 Brunswick Avenue *née* Ballantyne
Summer Residence, Go-Home Bay
Clubs, Mr. 12, and Madawaska Club, University of Toronto
Clubs, Mrs. 87

HALDENBY, MR. and MRS. CHARLES N.
64 Kendal Avenue *née* Trotter
Summer Res., Spook Island, Rice Lake
Major Eric Haldenby (M.C.)
Mr. Norman Haldenby Clubs, 7-74
Miss Doris Haldenby
Mrs. Harold Roberts
Miss Grace Haldenby
Miss Ruth Haldenby
Clubs, Mr. 8-42 Clubs, Mrs. 23

HALDENBY, MAJOR (M.C.) and MRS. ERIC W. *née* Hamilton
70 Crescent Road Clubs, Major 9-80

HALFORD, MR. and MRS. CHARLES J.
58 Rathnally Avenue *née* Ratcliff
Summer Residence, "Avonlea, Clarkson
Mrs. Harold B. Dean, 86 Glendonwynne
Mr. Arthur Halford Clubs 27 [Road
Clubs, Mr. 27 Clubs, Mrs. 27

HALL, MR. and MRS. ALBERT C.
Balmoral Apts., 150 Balmoral Avenue
Clubs, Mr. 20-34-55-91, Thatched House, London, Eng., and Singapore Club, Singapore, India

HALL, MR. and MRS. CHARLES C.
134 Glen Road *née* Grant
Mr. C. Peter Hall, Hamilton Clubs 55
Clubs, Mr. 34-55

HALL, MRS. HERBERT D.
288 Forest Hill Road *née* Lawson
Clubs, Mrs. 49-72 and Muskoka Lakes Country Club

HALL, MR. and MRS. JOHN B.
11 Glencairn Avenue *née* Martin
Miss Ruth Hall Clubs 78
Clubs, Mr. 64-78

HALL, MR. and MRS. IRVING C.
10 Chestnut Park *née* Hanna
Summer Residence, Cedarhurst, Ontario
Clubs, Mr. 1-20-34 and Caledon Club
Clubs, Mrs. 20-30 and Caledon Club

HALL, MR. THOMAS H.
109 Warren Road
Summer Residence, Jackson's Point
Mr. Douglas B. Hall, 17 Glenarden Road
Mrs. John J. Cawthra, 5 Elm Avenue
Miss Isabel Hall Clubs 7-70
Miss Phyllis Hall Clubs 7
Clubs, Mr. 12-34-70

HALLAM, MAJOR and MRS. T. DOUGLAS
66 Garfield Avenue *née* Wildridge
Summer Residence, Muskoka
Mr. Douglas Hallam, Jr.
Mr. Lawrence B. Merrell
Clubs, Mr. 5-13-44-47-72
Clubs, Mrs. 9-23-44-47-89

HALVERSON, MR. and MRS. ALFRED
61 Hillholme Road [E. *née* Munson
Mr. Raymond A. Halverson Clubs 69,
Mr. Lloyd Halverson Clubs 69, Ski Club
Clubs, Mr. 20-30 Clubs, Mrs. 20 and American Women's Club

HAMBLY, MR. GEORGE W.
130 Balmoral Avenue
Miss Marion Hambly
Mr. Louis R. Hambly, Montreal
Clubs, Mr. 82 and Montreal Club

HAMILTON, MR. and MRS. CHESTER
6 Frank Crescent [B., Jr. *née* Stupart
Summer Residence, Georgian Bay
Clubs, Mr. 55 Clubs, Mrs. 81

HAMILTON, MR. CHESTER B.
43 Madison Avenue
Mr. Chester B. Hamilton Jr., 6 Frank Cres.
Miss Myra Hamilton
Clubs, Miss M. 3-54-79-81-87-89
Clubs, Mr. 54

HAMILTON, MR. and MRS. C. DONALD
Aurora, Ontario *née* Irish
Clubs, Mr. 34-43-55
Clubs, Mrs. 30-78-86

HAMILTON, MR. and MRS. LAUCHLAN A. *née* Bodington
30 St. Joseph Street
Summer Res., "Glen Leven," Lorne Park
Miss Isobel Hamilton
Clubs, Mr. 33 [Society
Clubs, Mrs. Friends of Italy and Bach

HAMILTON, MR. JOHN H.
494 Russell Hill Road
S. Res., 6 Chippawa Ave., Island Park
Miss Doris Hamilton Clubs 69
Miss Phyllis Hamilton Clubs 69
Miss Patricia Hamilton Clubs 69
Clubs, Mr. 55-72a-91

HAMILTON, MR. and MRS. CHARLES S.
118 Glencairn Avenue *née* Mason
Clubs, Mr. 12-17-20-34-40-33-55-64
Clubs, Mrs. 20-33

HAMILTON, MR. and MRS. WILLIAM A.
42 Cluny Drive *née* Bertram
Mr. Sidney Hamilton, 60 Glengowan Rd
Mrs. N. D. Young, Kitchener
Miss Ruth Hamilton
Miss Eleanor Hamilton
Mr. Douglas Hamilton
Mr. Murray B. Hamilton, 21 Glengrove Avenue West
Clubs, Mr. 34-62

HAMPSON, MR. EDMUND E.
17 Coulson Avenue
Summer Residence, Dundee, Quebec

HAMPTON, Lt.-COLONEL and MRS. PERCY R.
34 Strathearn Road
Clubs, Colonel, 14-30 Clubs, Mrs. 30

HANNA, MR. and MRS. JOHN B.
79 Lawrence Avenue East *née* Mason
Clubs, Mr. 12-17 Clubs, Mrs. 87

HANNA, MRS. DAVID B.
37 Cluny Drive *née* Garland
Mr. William B. Hanna, Kleinburg
Mrs. Irving C. Hall, 10 Chestnut Park
Mrs. Hugh L. Allward, R.R. 2, Yk. Mills
Clubs, Mrs. 31-73-86

HANNAH, MRS. WILLIAM G.
15 South Drive *née* Barker
Dr. Beverley Hannah Clubs 63-74-80
Mr. George D. Hannah
Mrs. John T. Stirrett, 9 Cluny Avenue

HANNON, MRS. MATTHEW S.
2 Clarendon Avenue *née* Bingham
Clubs, Mrs. 20, and American Women's Club

HANSON, MR. and MRS. FREDERICK
429 Russell Hill Road [C. *née* Riddell
Mrs. Ian Wilson
Mr. Telfer Hanson Clubs 49
Miss Lillian Joyce Riddell
Clubs, Mr. 49-64

HARCOURT, MRS. FREDERICK W.
179 Poplar Plains Road *née* MacKenzie
Miss Ella M. Harcourt Clubs 70-89
Major Richard M. Harcourt Clubs 17-70-80
Clubs, Mrs. 55-70-89

HARCOURT, MAJOR and MRS. RICHARD M. *née* Gouinlock
65 Dalewood Road
Summer Residence, Georgian Bay
Mr. John Gouinlock Harcourt
Miss Margaret Joan Harcourt
Clubs, Major 17-70-80 Clubs, Mrs. 8

HARDIE, MR. and MRS. GEORGE A.
410 Richview Avenue *née* Harnett
Summer Residence, Centre Island
Clubs, Mr. 26-64

HARDING, MRS. C. VICTOR
247 Forest Hill Road *née* Monypenny
Summer Res., Eastbourne, Lake Simcoe
Mrs R. A. Bradshaw, 92 Glen Cedar Rd.
Mrs. Graham Sinclair, 54 Braemar Ave.
Mrs. C. Powell Bell, Oakville
Mr. C. Malim Harding Clubs 30
Miss Mary V. Harding Clubs 30

HARDY, LIEUT.-COL. (M.D.) and MRS. ETHELBERT B. *née* Kerr
88 Dunvegan Road
Mr. Donald Kerr Hardy Clubs 20
Clubs, Dr. 14-49-20 Clubs, Mrs. 20

HARDY, MR. and MRS. HARRY R.
34 Oriole Road *née* Palmer
Summer Residence, Grimsby Beach
Miss Marjorie Hardy Clubs 20
Clubs, Mr. 20 Clubs, Mrs. 20
and Deer Park Golf Club, Grimsby

HARDY, DR. (O.B.E., B.A., D.Paed.) and MRS. EDWIN A. *née* Everett
124 Duplex Avenue
Dr. Florence McConney (B.A., M.B.)
Mrs. C. W. Murphy, B.A. (Oxon), London, England
Clubs, Mr. 5, Authors' Club, London, Eng
Cubs, Mrs. 87

HARDY, MR. ARTHUR J.
266 Russell Hill Road
Summer Res., Lake Rosseau, Muskoka
Clubs, Mr. 12-34-55-64 and Muskoka Lakes Golf and Country Club

HARGRAFT, MR. and MRS. ALAN A.
182 Douglas Drive *née* Blackey
Clubs, Mr. 30-34-55

HARGRAFT, MR. and MRS. GEORGE N.
29 East Heath Street *née* Harling
Clubs, Mr. 12-17-34-55-64

HARGRAFT, MR. and MRS. LAWRENCE G. *née* Ponton
9 Dinnick Crescent
Clubs, Mr. 12-17-20-49-55-64

HARGRAFT, MR. and MRS. W. M.
368 Russell Hill Road *née* Murray
Clubs, Mr. 17-34-49-54-55
Clubs, Mrs. 8 30

HARGRAFT, MR. and MRS. WM. H.
222 Balmoral Avenue *née* Holmested
Mr. William S. Hargraft, Empire, Ont.
Clubs, Mr. 70 Clubs, Mrs. 70-73

HARMAN, MR. M. DAVIDSON
Windsor Arms
Clubs, Mr. 55-61-66-70

HARPER, MR. and MRS. JOHN R.
15 Castle Frank Crescent *née* Leslie
Clubs, Mr. 20-33-55-59
Clubs, Mrs. 20-86-89

HARRINGTON, MR. and MRS. LESLIE J.
126 Dunvegan Road *née* Bowman
Mr. Altan L. B. Harrington
Clubs, Mr. 33-20-43 Clubs, Mrs. 20-33

HARRIS, MR. and MRS. CHESTER J.
54 Bernard Avenue *née* Knox
Summer Residence, Sturgeon Lake
Clubs, Mr. 66-70 Clubs, Mrs. 72

HARRIS, MR. and MRS. S. ALAN
42 Glengowan Rd *née* Gouinlock-Douglas
S.R., "Ugo Igo," Island, Georgian Bay
Mr. Robert D. Douglas
Clubs, Mr. 85 Clubs, Mrs. 8

HARRIS, MRS. ANDREW D.
131 Jameson Avenue *née* Dods
Mrs. Claude V. Weir Clubs 55
Mrs. C. J. Hewitt, 20 Elora Road
Clubs, Mrs. 20

HARRIS, MR. and MRS. FRANK H.
50 St. Andrew's Gardens *née* Park
Clubs, Mr. 33 Clubs, Mrs. 23-33

HARRIS, MRS. BURTON SHENSTONE
35 Walmer Road *née* Parsons
Mrs. Melville Bradshaw
Mrs. Roy L. Kellock
Clubs, Mrs. 9-30-31-89

HARRIS, MR. FRANK STRACHAN
273 Heath Street East
Dr. C. Strachan Harris, Kirkland Lake
Clubs, Mr. 12-17

HARRIS, MR. and MRS. HERBERT H.
Alexandra Palace, 604 University Avenue
Summer Residence, Niagara-on-the-Lake
Mrs. Paul W. Matthews, 23 South Drive
Clubs, Mr. 3-20-49 Clubs, Mrs. 78-89

HARRIS, MR (M.P.) and MRS. JOSEPH H. *née* Mitchell
273 Glen Manor Drive East
Miss Dorothy Jane Harris Clubs 59
Miss Bernie Harris Clubs 59
Mr. Robert John Harris Clubs 59
Clubs, Mr. 1-34-59 Clubs, Mrs. 59

HARRIS, MR and MRS. FREDERICK K.
4 Cornish Road *née* Preston
Summer Residence, Cedarhurst, Ontario
Mr. Wilson Harris Clubs 59
Miss Muriel Harris
Miss Mary Harris
Clubs, Mr. 59 and Progress Club

HARRIS, MRS. JAMES
1 Clarendon Avenue *née* Wagstaff
Summer Residence, Port Credit
Miss Leone A. Harris Clubs 9-30-72a-81
Mr. David W. Harris Clubs 9-30
Miss Eileen R. Harris Clubs 9-20-30
Mr. J. Marston Harris, Winnipeg
Mr. Kenneth S. Harris Clubs 9
Clubs, Mrs. 3-9-20-30-87

HARRIS, MR. and MRS. ROLAND C.
10 Neville Park Boulevard *née* Ingram
Mrs. J. W. Reid, 300 East St. Clair
Mr. Roland Allen Harris, England
Clubs, Mr. 18-34 and Caledon Club
Clubs, Mrs. 23

HARRIS, MR. SAMUEL
189 Dunvegan Road
Summer Residence, Harris Lake, South Maganetawan, Ont.
Clubs, Mr. 20-34-55-64

HARRIS, MR. and MRS. WILLIAM H.
54 West St. Clair Avenue *née* Crighton
Mr. Frank Harwood Harris Clubs 33
Clubs, Mr. 34-49

HARRIS, MRS. WALTER C. R.
16 Glengrove Avenue East *née* McLaren
Miss Jean Harris, New York
Mrs. George Rutledge Clubs 25-68
Mrs. F. J. Blair, 91 Alexandra Boulevard
Mr. Walter McLaren Harris, 159 Donwoods
Clubs, Mrs. 87, Guinakes Club [Drive

HARRIS, DR. and MRS. WILBUR H.
113 St. Clair Avenue West *née* Chandler
Dr. Charles Harris Clubs 85-90
Mr. Howard Harris, Winnipeg
Mr. Paul Harris, 91 Glenrose Avenue
Clubs, Dr. 40 Clubs, Mrs. 73

HARRISON, MR. and MRS. FRANK A.
130 Forest Hill Road *née* Scully
Mr. Bruce Harrison Clubs 8-74
Clubs, Mr. 8-74 Clubs, Mrs. 8-72-73

HARRISON, MR. and MRS. FRANK O.
30 Admiral Road *née* Madill
S.R., 'Summerholme Cottage', Beaverton
Miss Betty Harrison Clubs 78
Clubs, Mr. 55-68-91

HARRISON, MR. and MRS. MARC. M.
78 The Kingsway *née* Green
Mr. Joseph H. Harrison Clubs Delta Sigma
Mr. Charles N. Harrison Clubs 57 [Phi
Clubs, Mr. Kappa Sigma Fraternity

HARRISON, MR. and MRS. KENNETH J.
56 Old Forest Hill Road *née* Rennie
S. R., Gold Medal Farm, Milliken, Ont.
Clubs, Mr. 20 Clubs, Mrs. 20-49

HARSTON, MR. and MRS. WILLIAM A.
528 Palmerston Blvd. *née* Montgomery
Summer Residence, Stoney Lake
Mr. Clifford Harston
Mrs. E. G. Gowling, Ottawa
Clubs, Mrs. 23-87

HART, MR. and MRS. MELVILLE M.
32 Crescent Road *née* Millichamp-Grierson
Clubs, Mr. 49-80 Clubs, Mrs. 9

HART, MR. and MRS. R. WYLLIE
Riverview Drive *née* Sanford
Summer Residence, Algonquin Park
Mr. Jackson Sandford Hart
Miss Barbara Hart
Miss Nancy Hart
Clubs, Mr. 49-80 Clubs, Mrs. 69

HART, DR. and MRS. JOHN S.
43 Indian Road Crescent *née* Lawson
S. R., Carnarvon, Haliburton
Dr. John Lawson Hart, Nanaimo, Vancouver Island
Clubs, Dr. 12-17, Aesculapian Club

HART, MRS. RONALD R.
2 Lamport Avenue *née* Cromarty
Miss Janet Hart Clubs, Mrs. 30

HART, MRS. SAMUEL R.
25 Willcocks Street *née* Wyllie
Mrs. William E. Gallie
Mr. R. Wyllie Hart
Mr. Melville M. Hart Clubs, Mrs. 30

HARVEY, MR. and MRS. CHARLES J.
94 Kilbarry Road *née* Fowler
Sum. Res., Lake Joseph, Muskoka
Mr. Warren G. Harvey Clubs 20-49
Clubs, Mr. 20-34-49-64 Clubs, Mrs. 20-49

HARVEY, MRS. DAVID W.
10 Shorncliffe Avenue *née* Butters
Miss Catherine Mary Harvey Clubs
Mr. Alexander Harvey [20-78
Miss Ann S. Harvey Clubs, Mrs. 20-91

HARWOOD, MR. and MRS. HARRY S.
84 Admiral Road *née* Moyer
Summer Residence, Bala, Muskoka
Mrs. L. D. Carver, 52 Wembley Road
Mrs. Wilfred H. Spearman, Montreal
Clubs, Mr. 34-51-55

HASTIE, MR. and MRS. WILLIAM J.
5 Ava Road *née* Carney
Clubs, Mr. 20-30-40-51-64-66-68
Clubs, Mrs. 20

HATCH, MR. and MRS. HARRY C.
38 Roxboro Drive *née* Carr
Mr. Carr Hatch Clubs 20-55-72a
Mrs. John Doyle, New York
Mr. Clifford Hatch Clubs 20-49-55
Clubs, Mr. 1-20-43-49-55-70-72a, Engineers' Club, Montreal; Royal St. Lawrence Yacht Club, Montreal and Havana Country Club, Havana Clubs, Mrs. 20

HATCH, MR. and MRS. HERBERT E.
48 Fairview Boulevard
S. R., Cedar Island, Belleville

HATCH, MR. and MRS. CARR
699 Eglinton Avenue West *née* Gurney

HAULTAIN, PROF. and MRS. HERBERT EDWARD TERRICK *née* Cronyn
156 Glencairn Avenue
Miss Muriel Haultain
Clubs, Prof. 18-34

HAWTHORNE, MRS. JOHN D.
"Oaklawn," *née* Clarke
94 West Heath Street [43-59-72a
Mr. John D. Hawthorne, Clubs 20-40-
Clubs, Mrs. 20-27-59-72a-72b

HAY, MR. and MRS. FRANK
40 Rose Park Drive *née* Colwell
Clubs, Mr. 3-12-20-30-55-64
Clubs, Mrs. 3-20-68

HAY, MRS. EDWARD
43 Castle Frank Road *née* Oxley
Miss Marion Hay Clubs 72-78
Miss Ethel Hay Clubs 72-78
Clubs, Mrs. 73

HAY, MR. and MRS. RUTHVEN
156 Old Forest Hill Road *née* Ritchie
Mr. Burton Hay, London, Ontario.
Miss Jean Hay Clubs 23 and Women's Auxiliary Y.M.C.A.; Cradle Club
Mr. Douglas Hay, 60 McNairn Avenue
Miss Lois Hay Clubs, Cradle Club
Mr. Wallace Hay Clubs 82 [Club
Clubs, Mr. 20-40-64-82 Toronto Flying
Clubs, Mrs. 23, and Women's College Hospital Board; Women's Auxiliary Y.M.C.A.

HAY, MR. and MRS. ROBERT
20 Dunloe Road *née* Watson
Clubs, Mr. 8-70-72-80
Clubs, Mrs. 8-70-72

HAY, MR. and MRS. JOHN STRATHEARN
5 Oriole Parkway *née* Booth
Clubs, Mr. 8-72-80, Toronto Ski Club and Minnicog Yacht Club
Clubs, Mrs. 8, Toronto Ski Club

HAYES, MR. and MRS. BARRY B.
"Glenmore," Riverview Dr. *née* Erskine
S. R., Kazak Island, Beaumaris
Clubs, Mr. 30-34-66 [Downs, Ireland
Clubs, Mrs. 30-78 and Royal County

HAYES, MR. and MRS. JOHN D.
15 Hillholme Road *née* McKenna
Miss Mary T. Hayes Clubs 20
Miss Cecilia Maureen Hayes Clubs 20
Clubs, Mr. 20-26 Clubs, Mrs. 20

HAYES, MR. and MRS. PERCY DALE
"Dalemar," *née* McGillivray
Riverview Drive
Clubs, Mr. 8-34-55-66-72 and Royal Military College
Clubs, Mrs. 91

HAYES, MR. and MRS. EDWARD J.
133 Crescent Road *née* Fitzgibbon
Miss Louise Hayes
Mrs. Philip Shuman, 1439 Queen West
Miss Alice C. Hayes
Mr. Luke E. Hayes, Strathgowan Road
Clubs, Mr. 33

HAYWOOD, MR. and MRS ARTHUR P.
407 G'encairn *née* Marks
S. R., 22 Hooper Ave., Centre Island
Clubs, Mr. 55 and Strollers Club
Clubs, Mrs. 49

HAYHURST, MR. and MRS. F. H.
74 Lynwood Avenue *née* Palmer
Mr. George F. Hayhurst Clubs 20-91
Mr. W. Palmer Hayhurst Clubs 9-91
Clubs, Mr. 20-84 Clubs, Mrs. 20-87

HEALY, MRS. MICHAEL
57 Clifton Road *née* Timmins
Moore Park
Summer Residence, Rideau Ferry, Ont.
Clubs, Mrs. 20-23-52

HEARNE, MAJOR and MRS. FREDERICK G. *née* Rae
"Bulwick"
Eglinton and Bayview Avenue East
Miss Mona Hearne [Clubs 55
Mr. Rea Hearne, 12 Weybourne Crescent
Mrs. David Larr, Purdue University, Lafayette, Indiana
Clubs, Major 1-14-55-59

HEARNE, MR. and MRS. F. RAE
12 Weybourne Crescent *née* Eason
S. R., Henderson Harbor, New York
Clubs, Mr. 55-72a
Club, Mrs. American Women's Club

HEARST, MR. and MRS. HOWARD VERNON *née* Reid
67 Weybourne Crescent
Clubs, Mr. 12-14 Clubs, Mrs. 23

HEARST, SIR WILLIAM, (K.C.M.G., K.C., LL.D) and LADY *née* Dunkin
80 Glen Road
Mr. H. Vernon Hearst 67 Weybourne Cr.
Mr. W. Irving Hearst, York Mills
Mrs. S. D. Archbold, Pittsburg
Mrs. J. Royden Gilley, 176 Rochester Ave.
Clubs, Sir William 1-17-54-66-72
Clubs, Lady, 23-73

HEATH, MR. and MRS. N. BEVERLEY
124 Clifton Road *née* Taylor
Summer Residence, "Heathcote," Bobcaygeon
Clubs, Mr. 64-69-83 [caygeon

HEDGES, LIEUT.-COL. and MRS. WILLIAM H. *née* Power
127 Welland Avenue
Miss Irene Hedges
Capt. Leigh S. Hedges
Mrs. William C. Leckie, 27 Errington Av.
Clubs, Mrs. 3-23-85-86

HEDMAN, PROF and MRS. T.
171 Old Forest Hill Road *née* Baity
Clubs, Prof. Hart House Clubs, Mrs. 81

HEENAN, HON. and MRS. PETER
420 Rosemary Road *née* Fawcett
Summer Residence, Kenora, Ontario
Mr. Peter Heenan Jr. Clubs 20
Mrs. Nelson D. Porter, Ottawa
Mr. Wilbert Heenan
Miss Gertrude Heenan Clubs 72a
Mr. Warren Heenan Clubs 20
Clubs, Hon. 20 Clubs, Mrs. 87

HEENAN, MR. and MRS. PETER F. JR.
206 Rosemary Road *née* Northgrave
Clubs, Mr. 20-57, Toronto Flying Club
Clubs, Mrs. 20-72a

HEES, MR. and MRS. GEORGE HARRIS
182 St. George Street *née* Dunlop
S. R., "Rathbunwood", Cobourg
Clubs, Mr. 8-70-75-80
Clubs, Mrs. 8-25-70-72-89

HEIGHINGTON, MR. and MRS. ANGUS C. *née* Nesbitt
22 East Woodlawn Avenue
Miss Elizabeth Heighington
Mr. Edward Heighington Clubs 75
Mr. Angus Geoffrey Heighington Clubs 70
Clubs, Mr. 70-75

HEIGHINGTON, CAPT. (K.C.) (M.P.P.) and MRS. WILFRID *née* Johnston
10 Hawthorne Avenue
Clubs, Capt. 66-69-72 Clubs, Mrs. 8

HEINTZMAN, MR. G. BRADFORD
"Deepdene" York Mills
Mr. Bradford Craig Heintzman
Clubs, Mr. 9-12-30-34, Caledon Trout Club; United Service Club, Montreal

HEINTZMAN, MR. and MRS. GEORGE C.
500 Avenue Road *née* Hunter
Mr. G. Bradford Heintzman Club 9-30
Mr. Howard C. Heintzman, 174 Warren
Mr. George T. Heintzman, 223 Strathallan Boulevard Clubs 20-30
Mrs. Goodwin Gibson, Jr., Riverview
Clubs, Mr. 20-30-34-55-91 [Drive
Clubs, Mrs. 20-30

HEINTZMAN, MR. and MRS. HOWARD C.
174 Warren Road *née* Howard
Clubs, Mr. 9-30 Clubs, Mrs. 9-30

HEINTZMAN, MRS. WILLIAM F.
78 Indian Grove *nee* Lloyd
Miss Constance Heintzman Clubs 30
Clubs, Mrs. 23-89

HEINTZMAN, MR. and MRS. ARMAND
Oakville *née* Foley
Summer Residence, Lake Simcoe
Mrs.Gabriel J.L.Keogh,1166 Avenue Rd.
Mr. Gerhard Heintzman
Mr.Armand Heintzman Jr.,Oriole P'kwy.
Mr. William Heintzman
Clubs, Mr. 27-64 Clubs, Mrs. 86

HEINTZMAN, MR. and MRS. CHARLES T. *née* Truax
Sunnyside Farm, Thornhill, Ontario
Summer Residence, Sparrow Lake
Clubs, Mr. 9-12-17-20-26-30-72a
Clubs, Mrs. 20-31

HELLMUTH, MR. (K.C.) and MRS. ISADORE F. *nee* Gamble
Residence, York Club
S. R., "Strathallen," Allendale
Mr. Harold I. Hellmuth
Mr. F. G. Hellmuth
Mrs. G. Lyon-Smith, Trimulgherry, Deccan, India
Clubs, Mr. 66-80-90 Clubs, Mrs. 73

HELLMUTH,MAJOR and MRS.HAROLD
Meadonia Hotel *nee* Caldwell
252 Bloor Street West
Miss Bambi Hellmuth

HENDERSON, MR. and MRS. C. DOUGLAS *nee* Graham
127 Strathallan Boulevard
Miss Dorothy Henderson
Miss Lois Henderson
Mr. Graham D. Henderson
Clubs, Mr. 20-26-40-74
Clubs, Mrs. 3-20-74 and Wimodausis Club

HENDERSON,DR.and MRS.ERNEST M.
9 Bedford Road *nee* Clarkson
Summer Res., "Gray Rock," Lake Joseph
Mr. E. Milan Henderson,158 Madison Av.
Dr. H. Andrew Henderson Clubs 8
Mr. Dugald H. Henderson Clubs 8
Clubs, Mr. 8-69-72 Clubs, Mrs. 8

HENDERSON, MR. and MRS. CHARLES
24 High Park Boulevard *nee* Riordan
Mr. C. Brookfield Henderson Clubs [49-80
Mrs. G. Bryant Schwartz, 271 Oriole Pk'y
Clubs, Mrs. 30

HENDERSON, MR. and MRS. DOUGLAS C. *née* McLaughlin-Tait
63 Old Forest Hill Road
Summer Res., Lake Rosseau, Muskoka
Clubs, Mr. 20
Clubs, Mrs. 3-20-78, Muskoka Lakes Golf Club and Oshawa Golf Club

HENDERSON, MR. and MRS. J. LESLIE
27 Whitney Avenue *nee* Shaw
Clubs, Mr. 17-30 Clubs, Mrs. 23-78

HENDERSON,MR. and MRS. LYMAN A.
35 Whitney Avenue *nee* Ryan
Mr. Lyman G. Henderson
Clubs, Mr. 3-9-12-14-30-34-64
Clubs, Mrs. 9-30

HENDERSON, MRS. PERCY E.
"Purbrook," *nee* Robinson
Riverview Drive
Clubs, Mrs. 31-69-70-78

HENDERSON, MR. QUARTUS B.
461 Oriole Parkway
Miss Eleanor Henderson
Clubs, Mr. 8-30-34-55

HENDERSON, MR. and MRS. ROBERT
25 Roxborough Drive *nee* Irwin
Mr. James Irwin Henderson Clubs 59
Miss Margaret Henderson Clubs 30
Mr. Bruce Henderson
Miss Anne Henderson Clubs, 30
Clubs, Mr. 3-12-17-30-34-60, Assiniboia Club, Regina, Sask.

HENDERSON, PROF. and MRS. VELYIEN E. *nee* Van der Smissen
111 Admiral Road
Mr. Velyien E. Henderson, Jr., University of Manchester, England
Mr. Michael Henderson
Clubs, Mr. 90, Faculty Union, University of Toronto Clubs, Mrs. 8-23-81

HENDRIE, MR. and MRS. GEORGE C.
14 Strathearn Boulevard *née* Olmsted
Clubs, Mr. 66 Clubs, Mrs. 49

HENDRY, MRS. WILLIAM B.
286 Russell Hill Road *née* McMichael
Summer Residence, Bala, Ontario
Dr. George A. Hendry
Clubs, Mrs. 81-87-89

HENNING, MR. and MRS. WALTER
259 Warren Road [JOHN *née* Kraft
Mr.W.John Henning,Jr., 699 Eglinton W.
Miss Frieda Henning Clubs 3-20-82-89
Clubs, Mr. 20-82 and Seigniory Club,
Clubs, Mrs. 20-89 [Lucerne, Quebec

HENRY, HON. (M.P.P.)(LL.D) and MRS. GEORGE S. *née* Pickett
Todmorden, R.R. 1
Mr. George William Henry
Mrs. Clarke E. Locke
Mrs. George Clemons, Brantford
Mr Thomas Patrick Henry
Clubs, Hon. 1-20 Clubs, Mrs. 73-86

HENGSTLER, MR. HERBERT C.
Park Plaza Hotel
American Consul General
Clubs, Mr. 20-34 and Washington Golf and Country Club

HENWOOD, MRS. HARVEY B.
77 Hillholme Road *née* White
Summer Residence, Lake Mantou, Que.
Mr. Robert W. Henwood Clubs 20-70 and Laurentian Golf Club, St. Agathe Quebec
Clubs, Mrs. 20-91-Themis Club, Montreal 23-72-87-89 and Laurentian Golf Club St. Agathe, Quebec

HEPBURN, MR. and MRS. JOHN T.
183 Lyndhurst Avenue *née* Aitchison
Mr. John T. Hepburn, Jr. Clubs 85
Mr. William A. Hepburn Clubs 85
Clubs, Mr. 64-66-85 and Strathcona Club

HEPPLESTON, MRS. JAMES
73 Harper Avenue *née* Brazeau
Clubs, Mrs. 20

HERGERT, MR. and MRS. L. K.
17 Burton Road *née* Thoms
Mr. Ray Henry Hergert
Clubs, Mr. 20-82

HERINGTON, MR. and MRS. GORDON
125 Garfield Avenue *née* Box
Mr. G. Ross Herington Clubs 55
Clubs, Mr. 55 and Strollers Club

HEROD, MR. and MRS. WESLEY J.
15 Rosemary Lane *née* Zingg
S. R., Willow Beach, Lake Simcoe
Mr. Gerard Herod
Mr. Lorne B. Herod, 94 Glendonwynne
Clubs, Mr. 12-17 Clubs, Mrs. 87, and Life Member Art Gallery.

HETHRINGTON, MAJOR and MRS.
20 Elm Avenue [ERROL *née* Parsons
Mr. Thomas Errol Hethrington
Miss Nancy Hetherington
Clubs, Mr. 3-12-14-17-49-55-66-72, Quebec Golf Club; Garrison Club, Que.; Junior Naval and Military Club, London and Cavalry Club, London, England
Clubs, Mrs. 49-72-89, Quebec Golf Club

HEYDEN, MRS. ALEXANDER J.
203 High Park Avenue
Mr. F. Philip Heyden Clubs 24-26
Clubs, Mrs. 23

HIGGINS, MR. and MRS. STAFFORD
12 Tarlton Road *née* Byrnes
Mrs. Bruce Burry, 971 Avenue Road
Mr. Frank Higgins Clubs 72a
Mr. Paul Higgins Clubs 72a
Clubs, Mr. 20-29-43 Clubs, Mrs. 29

HIGGINBOTTOM, MR. CHARLES E.
403 Brunswick Avenue
Clubs, Mr. 40-59 and Faculty Union of University of Toronto

HIGGINS, MR. and MRS. FRED PAGE
128 Glencairn Avenue *née* Arnold
Miss Laura Higgins
Clubs, Mr. 1-12-17-26-27-64-69
Clubs, Mrs. 27

HILL, DR. and MRS. CLARENCE EDGAR
68 South Drive *née* Harris
S. R., "Clamar", Port Carling, Muskoka
Mr. Joseph Clarence Hill Clubs 20-30
Mr. W. Harris Hill Clubs 30
Clubs, Dr. 9-20-30 Clubs, Mrs. 9-20-30

HILL, MR. and MRS. EDWIN A.
226 Russell Hill Road *née* Pepall
Summer Residence, Eastbourne, Ont.
Mr. Edwin George Hill Clubs 55
Clubs, Mr. 30-40-64
Clubs, Mrs. 23-30-86-87-89

HILL, MR. and MRS. ROY C.
75 Baby Point Crescent *née* Durie
Miss Dorothy Grace Hill
Miss Bernice Hill
Clubs, Mr. 3-12-17-20-24-40-43-57-68, Baby Point Club, and South Magnetewan Hunting and Fishing Club
Clubs, Mrs. 20-24 and Baby Point Club

HILL, MRS. WESLEY J.
366 Walmer Road *née* Doane
Miss Margaret E. Hill Clubs 81
Mr. Robert Hill Clubs 91
Clubs, Mrs. 87-91

HILLER, Mr. and MRS. WILLIAM M.
299 Forest Hill Road *née* Robson
Miss Jean E. Hiller Clubs 30
Miss Sheila E. Hiller
Clubs, Mr. 12-20-49
Clubs, Mrs. 8-72-78

HILLMAN, MR. and MRS. HOBART P. L. *née* Follett
68 Rosedale Heights Drive
Clubs, Mr. 12-20-33-34-40-42-51-55-64
Clubs, Mrs. 20-30-87

FIGURES INDICATE CLUB MEMBERSHIP—SEE PAGES 217 TO 456

HINCKS, DR. and MRS. CLARENCE M.
185 Glenrose Avenue *née* Millman
Summer Res., Windermere, Lake Rosseau
Miss Margaret Hincks
Mr. N. William Hincks
Clubs, Dr. 29-90 and Windermere Golf
Clubs, Mrs. 81 [Club

HINDMARSH, MR. and MRS. HARRY C. *née* Atkinson
"Shorewood," Oakville, Ontario
Mr. John Hindmarsh
Mr. Harry Hindmarsh
Mrs. Norman A. Folland
Miss Joyce Hindmarsh
Clubs, Mr. 34-Oakville Golf Club and Oakville Polo Club Clubs, Mrs. 86

HIPWELL, DR. and MRS. FREDERICK W. *née* Oliver
172 Rosedale Heights Drive
Mr. Frederick Oliver Hipwell
Clubs, Dr. 14
Clubs, Mrs. St. Margaret Old Girl's

HOARE, MR. and MRS. JOHN E.
136 Dawlish Avenue *née* Diamond
Mr. John E. Hoare, Jr., 150 Dewbourne
Mr. E. R Hoare [Avenue
Mr. Alan Hoare

HOBKIRK, MR. and MRS. JOHN F.
Ivor Road, York Mills *née* Brunton
Clubs, Mr. 12-17-66-78-91, and Strollers Club Clubs, Mrs. 23-78-91

HOBBS, MR. and MRS. FRANK S.
210 Poplar Plains Road *née* Marshall
Mr. John M. Hobbs Clubs 8-55
Miss Helen Hobbs Clubs 78
Mr. Peter S. Hobbs Clubs 78
Clubs, Mr. 34-55-70-72-72a Clubs, Mrs. 73

HOBBS, MR. and MRS. JOHN W.
2 Dewbourne Avenue *née* Babbitt
Summer Residence, Georgian Bay
Miss Katharine Hobbs Clubs 8 and Wimodausis Club [barry Road
Mr. and Mrs Gordon Masters, 12 Kil-
Clubs, Mr. 3-8-30-34-42-43-55-64-72-90 Mt Royal, Forest and Stream, Mont.
Clubs, Mrs. 3-72-73-78

HOBBERLIN, MR. and MRS. A. MATTHEW *née* Bell
64 Castle Frank Crescent
Summer Residence, Gaspe, Quebec
Mr. Paul Hobberlin
Miss Ruth Hobberlin
Clubs, Mr. 12-17-29-40 and Seigniory Club Lucerne in Quebec

HODGE, MRS. W. RAY
33 Roxborough Drive *née* Moffat
Clubs, Mrs. 70-73

HODGE, MR. and MRS. JOHN C.
5 Schofield Avenue *née* Luttrell
Miss Kathleen Hodge
Miss Edith Hodge
Mrs. (Dr.) J. A. G. Reid
Miss Margaret Hodge
Clubs, Mr. 1-20-51-55-68
Clubs, Mrs. Rosedale Community Club

HODGENS, MR. WILLIAM S.
206 Russell Hill Road
Clubs, Mr. 30-33-34-55

HODGETTS, MR. and MRS. GEORGE H.
48 Rosedale Heights Drive *née* Phillips
Summer Residence, Treasure Island, Georgian Bay
Clubs, Mr. 55 [

HODGINS, MRS. FRANK E.
"Cloynewood," *née* Lockhart
9 Dale Avenue, Rosedale
Mrs. Staunton Wishart Clubs 8-70-78
Clubs, Mrs. 23-31-73

HODGSON, MRS. GREGORY S.
271 Russell Hill Road *née* Murray
Summer Residence, Cedarhurst, Ont.
Miss Barbara Hodgson
Miss Joan Eastwood Hodgson Clubs 78

HODGSON, MR. and MRS. FRANK
18 Oriole Gardens *née* Thomas
Clubs, Mr. 72a

HODGSON, MR. and MRS. JOHN E.
353 Cortleigh Boulevard *née* Davidson
Clubs, Mr. 20-49-60 Clubs, Mrs. 20

HOGARTH, MR. and MRS. LYMAN F.
19 Highland Avenue *née* Gooderham
Miss Merilyn M. Hogarth
Miss Eleanor G. Hogarth
Mr. Northrop Hogarth
Mr. George Malcolm Hogarth
Clubs, Mr. 9-43-55 Clubs, Mrs. 9

HOGARTH, MAJOR-GENERAL and MRS. DONALD McDONALD
"White Lodge" *née* Paterson
Glen Edyth Place
Sum. Res., Mardon Lodge, Lake Simcoe
Clubs, Major-Gen. 14-55-72-90-91
Clubs, Mrs. 70-72

HOGG, HONOURABLE MR. JUSTICE and MRS. FREDERICK D.
141 Dunvegan Road *née* Van Dusen
Clubs, Justice 66-70

HOGG, MR. and MRS. THOMAS HENRY *née* Speck
"The Highlands," Pinewood Avenue, York Mills, R. R. No. 2
Mrs. John W. Hamilton
Mrs. Ian Waldie, 49 St. Clair West
Clubs, Mr. 18-20-34-49 and University Clubs, Mrs. 20 [Club, Montreal

HOGG, MRS. WILLIAM T.
1244 Avenue Road *née* McKinnon
S. R., Ethel Park, Beaverton, Lk. Simcoe
Mrs. J. A. Donovan
Mrs. G. P. Rutherford, Bronxville, N. Y.
Mrs. G. R. Hughes, Winnipeg, Man.
Mrs. L. S. Mitchell Clubs 25
Clubs, Mrs. 20-23-87, Women's Liberal Association; Women's College Heights Educational Club, and Samaritan Club

HOLDEN, MR. and MRS. ARTHUR P.
36 Rosedale Road
Summer Residence, Bobcaygeon
Mr. Gordon A. Holden, 200 Forest Hill R.

HOLDEN, MR. and MRS. JOHN B.
7 Thornwood Road *née* Millman
Summer Res., "Parklands," Shanty Bay
Miss Helen Mary Holden
Mr. J. N. Dunlap Holden
Clubs, Mr. 3-54
Clubs, Mrs. 3-31-54-73-87-89

HOLDEN, MR. and MRS. GORDON A.
200 Forest Hill Road *née* Northey
Clubs, Mr. 9 Clubs, Mrs. 9

HOLDING, MR. and MRS. WILLIAM F.
292 Douglas Drive *née* Truax
S. R., "Heydenshore Park," Whitby
Clubs, Mr. 20-51, and Oshawa Golf Club

HOLLINRAKE, COLONEL (K.C.) and MRS. OSBORN S. *née* Clark-White
23 Belsize Drive
Mrs. Hollinrake who is a direct descendent of Frederick, Duke of York, son of George III, is from London, England and the daughter of H. A. White, Esq., Chairman and Managing Director of the Marconi Company.
Clubs, Colonel 3-14-43-55-72a
Clubs, Mrs. 72a

HOLLINRAKE, MISS PHYLLIS I.
151 Crescent Road
Mr. Thomas I. Hollinrake Clubs 18-43-55-72a and Toronto Flying Club
Clubs, Miss, 3-21-59-72a

HOLMES, MR. and MRS. RONALD J.
4 Montclair Avenue *née* Paget
Clubs, Mr. 49

HOLMES, MR. and MRS. THOMAS B.
110 Old Forest Hill Road *née* Martin
S.R., Lake Joseph, via Foote's Bay Muskoka
Clubs, Mr. 34-64 Clubs, Mrs. 78

HOLMESTED, MR. and MRS. G. SELWYN
151 Dunvegan Road *née* Wilson
Mr. David Selwyn Holmested, England
Clubs, Mr. 3-12-17-61-64-70 [Clubs 70
Clubs, Mrs. 9-23-70-72-73

HOLMESTED, MR. and MRS. ARTHUR
45 Dunvegan Road [W. *née* Macrae
Miss Hope Holmsted Clubs 31-78
Clubs, Mr. 3-34-55

HOLMESTED, MR. and MRS. JOHN S.
89 Forest Hill Road *née* Thompson
Clubs, Mrs. 8

HOMMELL, MR. and MRS. ROBERT H.
Burlington
Summer Residence, Oakville
Mr. Robert H. Hommell Jr.
Clubs, Mr. 34 and Oakville Golf Club

HONEYWELL, HIS HONOUR JUDGE and MRS. ALBERT E.
64 Lonsdale Road
Miss Margery Honeywell

HOOKWAY, MR. and MRS. CLARENCE WEBSTER *née* Gould
341 Walmer Road Hill
Clubs, Mr. 18-20-34-49-51
Clubs, Mrs. 9-20-49

HOPE, HONOURABLE MR. JUSTICE and MRS. JOHN A. *née* Southcombe
403 Russell Hill Road
Miss Rosemary Hope (Deb.)
Clubs, Justice 14-70-72-80
Clubs, Mrs. 72-78-87-89

HOPKINS, MR. and MRS. OLIVER B.
48 Russell Hill Road
Miss Margaret Hopkins Clubs 20-30
Clubs, Mr. 20-30-34 Clubs, Mrs. 20-30-73

HOPKINS, MR. and MRS. PERCY E.
"Valleyview," *née* Parker
Summit Drive, York Mills
Mr. Albert Hopkins Clubs 20
Miss Joyce Hopkins Clubs 20
Miss Claire Hopkins Clubs 20-72a
Clubs, Mr. 18-20-34 Clubs, Mrs. 20

HOPKINS, CAPT. and MRS. ROBERT HOLMES *née* Scott
77 Glencairn Avenue
Clubs, Mr. 18-82 Clubs, Mrs. 87

HOPKINSON, MR. and MRS. JOHN A.
19 Lynwood Avenue
Mr. John H. Hopkinson Clubs 20
Mr. Robert A. Hopkinson Clubs 20
Clubs, Mr. 20

HORKINS, MR. (K.C.) and MRS. WILLIAM B. *née* McClelland
210 Dunvegan Road
Summer Res., Cedarhurst, Lake Simcoe
Clubs, Mr. 20-43-72a and Cedarhurst Golf Club Clubs, Mrs. 20-23-72a

HORSEY, MR. and MRS. J. WILLIAM
14 Rosemary Lane *née* Banford
Mr. Grant Horsey, Montreal
Miss Joyce T. Horsey Clubs 20
Clubs, Mr. 20-66-72 Clubs, Mrs. 20

HORSFALL, MR. and MRS. HERBERT H.
126 Forest Hill Road *née* Rilance
Summer Residence, Dolbeau, Quebec
Mr. W. H. Douglas Horsfall, 16 Robinwood
Mr Russell Horsfall, 9 Browside
Clubs, Mr. 3-18-20-30-34-64
Clubs, Mrs. 20-30-89

HORSFALL, MR. and MRS. W. H. DOUGLAS *née* Knox
16 Robinwood Avenue
Clubs, Mr. 20-30-34 Ancaster Golf Club

HORSFALL, MR. and MRS. RUSSELL
9 Browside *née* Love
Clubs, Mr. 20-34-49 Clubs, Mrs. 8-30

HORWOOD, MRS. JOHN C. B.
226 Delaware Avenue *née* Bell
Summer Residence, Mimico Beach
Mr. Richard B. Horwood
Mr. Eric C. Horwood
Mr. William P. Horwood
Mrs. Howe Martyn
Miss Mary Winifred Horwood

HOSKIN, MR. and MRS. W. A. GORDON
66 Admiral Road *née* Dent-Scott
Summer Residence, Barrie, Ont.
Mrs. Desmond Hurley, Dublin, Ireland
Mrs. Edward J. Ketchum, 58 Bernard Ave.
Mr. Eric D. Scott, Castlefield Avenue
Clubs, 33-34
Mr. Charles Duff Scott
Clubs, Mrs. 9-70

HOSSACK, MR. and MRS. DONALD ROSS
240 Strathallan Boulevard *née* Walker
Clubs, Mr. 55-74

HOTCHKISS, MR. and MRS. CYRUS P.
97 Glengowan Road
Clubs, Mr. 40-43-72a

HOULT, MR. and MRS. JAMES GORDON
30 Glengowan Road *née* McCartney
Miss Elizabeth Rachelle Hoult
Clubs, Mr. 20-51 Clubs, Mrs. 20

HOUGHTON, MR. and MRS. WILFRED [R.
60 South Drive *née* Ellis
Mr. Wilfred T. Houghton Clubs 59
Clubs, Mr. 1-12-20-34-55-59-61
Clubs, Mrs. 20-59

HOUSSER, MR. and MRS. HARRY B.
251 Warren Road *née* Graham
Mr. John Housser Clubs 9-55
Clubs, Mr. 8-30-34-55-66-80
Clubs Mrs. 73-78

HOUSTON, MR. and MRS. ALAN S.
1 Summerhill Gardens *née* Capreol
Clubs, Mr. 70-78 Clubs, Mrs. 70

HOUSTON, MR. and MRS. WILLIAM R.
87 St. Clair Avenue West
Summer Res., "Stonehurst," Shanty Bay
Mr. Alan S. Houston, 1 Summerhill Gdns
Mr. Reginald S. Houston
Mr. William A. Houston
Clubs, Mr. 66

HOUSTON, MR. and MRS. HERBERT C.
106 Cluny Drive *née* Homer-Dixon
Clubs, Mr. 17-72-66-91, and Caledon Mountain Trout Club
Clubs, Mrs. 72-73 and Ladies' Empire Club of London, England

HOW, DR. and MRS. FRANK W.
5 Scarth Road *née* Dineen
Summer Residence, Lake Nipissing
Clubs, Dr. 49-51 Clubs, Mrs. 51

HOWARD, MR. and MRS. ALLAN MACLEAN *née* Porter
321 Rosemary Road
Clubs, Mr. 20-69 Clubs, Mrs. 20

HOWARD, MR. and MRS. VAUGHAN MACLEAN *née* Merritt
82 Hudson Drive
Clubs, Mr. 14-55-79 Clubs, Mrs. 79

HOWARD, MISSES MACLEAN-
42 Forest Hill Road
Miss Beatrice Maud Maclean Howard
Clubs, 72-73-78
Miss Wilhelmina Maclean Howard

HOWARD, MR. and MRS. CLIFFORD S.
180 Warren Road *née* Bacon
Mr. F. H. Howard Clubs 70
Clubs, Mr. 8-66-70-72 and Beaconsfield
Clubs, Mrs. 8-70 [Golf Club, Montreal

HOWARD, MR. and MRS. WILLIAM
58 Clifton Road *née* Junkin
Sum. Res,. "Howard Lodge," Glenmount, Lake of Bays, Ont.
Clubs, Mr. 3-20-43-51-68
Clubs, Mrs. 3-20-68-86

HOWE, MRS. ETNA D.
24 Whitney Avenue
Mr. Herbert J. Howe, 328 Russell Hill R.
Mr. Harold D. Howe, 51 St. Andrews Gdns.
Mrs. Orville B Shortly, 16 Whitney Ave
Mrs. William J. Fraser. 22 Whitney Ave.
Mr. Lyman Howe. 97 Roxborough East
Mrs. Herbert A. Telfer, 35 St. Andrews Gdns

HOWE, MR. and MRS. HERBERT J
328 Russell Hill Road *née* Hughes
Sum. Res., Lorne Park, Port Credit
Miss Rhoda E. Howe Clubs 31
Mr. Kirkwood B. Howe, 15 Relmar Road
Mr. Richard D. Howe, 306 St. Clarens Ave.
Clubs, Mr. 3-12-17-27
Clubs, Mrs. 23-27-33

HOWE, MR. and MRS. CLIFTON D.
107 Glen Grove Ave. West *née* Newton
Summer Residence, Newfane, Vermont
Miss Alice Howe
Clubs, Mr. 17 Clubs, Mrs. 2

HOWE, MR. and MRS. HAROLD D.
51 St. Andrew's Gardens *née* Wemp
Summer Residence, Cedarhurst, Ont.
Mr. William D. Howe Clubs 59
Mr. John L. Howe Clubs 59
Clubs, Mr. 59 Clubs, Mrs. 23-78

HOWE, MR. and MRS. LYMAN P.
97 Roxborough East *née* Dunbar
Mr. Peter J. Howe Clubs 8
Miss Elise L. Howe Clubs 8
Miss Shirley B. Howe Clubs 8
Clubs, Mr. 55-59-80 Clubs, Mrs. 8-23-49

HOWELL, MR. and MRS. STEPHEN A.
49 St. Clair Avenue West *née* Wheeler
Miss Marjorie Howell
Clubs, Mr. 15-51

HOWLAND, DR. and MRS. GOLDWIN
72 Forest Hill Road W. *née* Carrington
Miss Margaret Howland Clubs 8
Mr. William G. C. Howland Clubs 55

HOWLAND, MR. and MRS. W. FORD
185 Jane Street *née* Wadsworth
Summer Residence, Rosseau, Muskoka
Mr. Vernon W. Howland Clubs 55
Clubs, Mr. 3

HOWSON, MR. and MRS. E. JAY
171 Balmoral Avenue *née* Knox
Summer Residence, Balsam Lake
Clubs, Mr. 20-34-49-51-59
Clubs, Mrs. 20-59

HOY, MR. and MRS. FRANK C.
39 Austin Terrace *née* Behm
Mrs. Frederick W. Trusler, Huntsville
Clubs, Mrs. 59

HUDSON, MR. and MRS. FREDERICK
71 Beatty Avenue [W. *née* Drew
Miss Dora Hudson
Mrs. E. P. Jamieson
Clubs, Mr. 1-55
Clubs, Mrs. 23 and Parkdale Travel Club

HUESTIS, MR. and MRS. ARCHIBALD M.
"Birchknoll" *nee* Hamilton
1184 Mount Pleasant Road
Mrs. R. H. Haviland, 20 Upper Grovenor Park Lane, London, England
Mrs. W. Gordon Mills, "Pinebrook," 91 Riverview Drive
Mrs. B. Napier Simpson, "Hillside," Pinewood Avenue, York Mills
Mrs. Miles Miller, Jubbulpore, United
Clubs, Mr. 30 55 [Provinces, India

HUESTIS, MR. and MRS. RALPH M.
15 Maple Avenue *née* Meighan
Summer Residence, Muskoka
Mr. Ralston Huestis Clubs 20
Miss Mary Linton Huestis Clubs 20
Clubs, Mr. 17-20-49-57

HUFFMAN, MR. and MRS. R. C.
Lake Shore Rd. Oakville East *née* Barnes
Summer Residence, Oakville
Mr. Robert Huffman
Miss Betty Huffman
Clubs, Mr. Spring Valley Country Club; Alyria Country Club, Cleveland

HUGHES, MR. ELWOOD A.
42 Garfield Avenue
Miss Jane Hughes
Clubs, Mr. 6-14-20-34-51-55-64

HUGHES, HON. MR. FRANK J. and
176 Balmoral Avenue [MRS. *née* Moore
Miss Clarine Hughes Clubs 7-20-33
Miss Joan Hughes Clubs 7-20
Clubs, Hon. 20-33 Clubs. Mrs. 7-20-33

HUGHES, MR. GLENHOLME V.
3 Elmsley Place
Clubs, Mr. 9-14-74 and University Club, Montreal

HULBIG, MR. and MRS. FRANK M.
81 Roxborough Drive *née* Boxer
Mr. Sidney M. Hulbig Clubs 20-49
Clubs, Mr. 20-49 Clubs, Mrs. 20-49

HULIGE, MISS MARGUERITE
St. George Apartments
Clubs, 3-86-87

HUME, PROF. J. GIBSON
58 Spadina Road
Summer Res., "The Cedars," Shanty Bay
Mr. Walter B. Hume
Mr. Allan G. Hume
Mr. A. Douglas Hume
Miss Kathleen Hume
Dr. Kenneth Hume, Detroit
Clubs, Prof. Harvard Club

HUME, MR. (K.C.) and MRS. ROBERT
54 Roxborough Drive [D. *née* Rutley
Miss Marian E. Hume
Mr. Frederick R. Hume
Clubs, Mr. 34-59 Clubs, Mrs. 59

HUMPHREY, MRS. FREDERICK W.
481 Oriole Parkway *née* Mason
Miss Gladys Humphrey Clubs 68

HUMPHREY, MR. and MRS. ROSS F. H.
173 Balmoral Avenue *née* Reid
Clubs, Mr. 9-68 Clubs, Mrs. 3-9-23

HUMPHRIES, MR. (K.C.) and MRS. IRA A. *née* Woodward
216 Glen Grove Avenue West
Mr. John Humphries
Miss Betty Humphries Clubs 78
Clubs, Mr. 91

HUNGERFORD, MR. and MRS. JOHN GIRDLESTONE *née* Seagram
206 Balmoral Avenue
Clubs, Mr. 70-80 Clubs, Mrs. 8-69-70

HUNNISETT, MR. and MRS. FRANK
70 Indian Trail *née* Williamson
Summer Residence, Jackson's Point
Mr. Frank Williamson Hunnisett Clubs 30
Mr. H. Stanley Hunnisett Clubs 30-55
Mr William Hunnisett Clubs 30
Clubs, Mr. 30, Jackson's Point Golf Club
Clubs, Mrs. 30, Jacksons' Point Golf Club

HUNT, MR. and MRS. GEORGE H.
162 Alexandra Boulevard *née* McCarthy
Summer Residence, Sutton West
Mrs. M. H. Meek, Hawarden Crescent;
Clubs, Mr. 3-7-40--51-55-59 and Mount Stephen Club, Montreal
Clubs, Mrs. Briars Golf Club

HUNT, MR. and MRS. ALFRED T.
22 Vesta Drive *née* Howard
Clubs, Mr. 40-55-61-64-82 and Mount Stephen Club, Montreal Clubs, Mrs. 82

HUNT, MR. and MRS. HARRY W.
149 Inglewood Drive *née* Laidlaw
Summer Res., "Inglewood," Beaverton
Mr. Reginald Laidlaw Hunt Clubs 20-72a
Mrs. Ross Croft Taylor
Clubs, Mr. 1-17-20-51-72a
Clubs, Mrs. 20

HUNTER, LIEUT.-COL. and MRS. ALFRED T. *née* Jeffery
319 Indian Road
Summer Residence, Eastbourne, Ont.
Mrs J. C. Harrington
Mr. J. W. G. Hunter
Mrs. Glenn Brandon
Clubs, Lieut.-Col. 14-17-40
Clubs, Mrs. 87

HUNTER, PROF (M A ,B Sc., M.B., C.H.B. Edinburgh) and MRS. ANDREW
41 Spadina Road *née* Arthur
Clubs, Mr. 90 Clubs, Mrs. 89

HUNTER, MR. and MRS. CARL H.
59 Chestnut Park Road *née* Walker
Summer Residence, De Grassi Point,
Mr. E. R. Hunter [Lake Simcoe
Mr. John Hunter, Halifax
Mr. Harold A. Hunter
Mr. Alan G. Hunter, 3 Sussex Avenue
Clubs, Mr. 3-5 Clubs, Mrs. 87

HUNTER, MR. and MRS. THOMAS W.
194 Rosedale Heights Drive *née* Coleman
Mr. Gordon C. Hunter Clubs 64
Mr. T. Ralph Hunter Clubs 68 [Club
Clubs, Mr. 1-64, Canadian Progress

HUNTER, MR. and MRS. BRYCE B.
8 Lynwood Avenue *née* Pepall
Summer Residence, Eastbourne, Ont.
Mrs. John I. Mil's. Jr., 1232 Avenue Rd.
Mr. Bryce Pepall Hunter
Miss Margaret Pepall Hunter Clubs 8-
Clubs, Mr. 3-12-17-20-40-91 [30-78
Clubs, Mrs. 3-72-87-89-91

HUNTER, MR. and MRS. HORACE T.
"Glendoveer," *née* Fleming
120 Inglewood Drive
Mr. Horace William Hunter Clubs 30
Mr. Donald Fleming Hunter Clubs 72a
Clubs, Mr. 3-12-17-30-34-72a
Clubs, Mrs. 3-23-30-81-87-89

HUNTER, MR. and MRS. GEORGE
727 Avenue Road E. M. *née* Clarke
Mrs. William Kerr Leslie Wilson [wa
Clubs, Mrs. Rivermead Golf Club, Otta-

HUNTER, COLONEL F. FRASER
Resident, Eglinton Hunt
"The Hedges", Durham, Ontario
Clubs 14-17-72a, Imperial Officers Association of Canada, United Service Club, Pall Mall, Cavalry Club, Piccadilly, England, Royal Calcutta Turf Club, Calcutta, India, Royal Geographic Society, United Empire Society, Oakfield Club, Newmarket

HUNTER, MAJOR and MRS. W. E. LINCOLN *née* Smith
113 Walmer Road
Mrs. Mervyn Johnston, 471½ Oriole Parkway
Mrs. George C. Mitchell, 113 Walmer Rd.
Miss Nora Hunter
Miss Aileen Hunter
Clubs, Mr. 55-78, and Junior Army and Navy Club, London, Eng.
Clubs, Mrs. 59-78

HUSBAND, DR. and Mrs. FREDERICK C.
83 Roxborough Drive *née* Wood
Mrs. George C. Kirkpatrick, 4 Rosedale
Miss Gwendolyn G. Husband [Road
Clubs, Mrs. 23

HUYCKE, MR. and MRS. E. DOUGLAS
76 Lascelles Boulevard *née* Cressman
Clubs, Mr. 9 Clubs, Mrs. 9

HUTCHISON, MR. and MRS. F. LORNE
11 Hawthorne Avenue *née* Cash
Clubs, Mr. 20 Clubs, Mrs. 9

HUTCHISON, MR. and MRS. ARCHIBALD *née* Dyson
58 Madison Avenue
Summer Residence, Georgian Bay
Miss Helen L. Vanderveer
Clubs, Mr. 34-55-64

HUTSON, MR. and MRS. HARRY
575 Avenue Road *née* Andrews
Summer Residence, Jackson's Point
Mr. Harry A. Hutson, 166 Forest Hill Rd.
Clubs, Mr. 33

HUTSON, MR. and MRS. HARRY A.
166 Forest Hill Road *née* Gooderham
Clubs, Mr. 8-70 Clubs, Mrs. 8-70

HUTTON, PROF. (M.A., LL.D.) MAURICE
Alexandra Palace, 604 University Ave.
Mrs. Hume Wrong, Washington, D. C.

HYLAND, DR. and MRS. GORDON
147 Dunvegan Road *née* Peters
Winter Residence, Lake Worth, Florida
Miss Jean Hyland
Clubs, Dr. 7-9-12-43-72a-55-91, and Briars Golf and Country Club; Lake Worth Golf Club, Florida
Clubs, Mrs. 9-23-72a-89-91

HYLAND, MRS. JOHN H.
20 Oriole Gardens *née* Fairbairn
Dr. Gordon Hyland, 147 Dunvegan Road
Dr. Herbert Hylton Hyland (M.R.C.P., London, F.R.C.P., Canada), Weston
Clubs, Mrs. 23

HYLAND, MR. NELSON A.
10 Foxbar Road
Miss Anne Hyland
Clubs, Mr. 1-20-30-64

HYNES, MR. and MRS. JAMES P.
39 Castle Frank Crescent *née* O'Brien
Receiving Day, Thursday
Mr. Leonard Hynes, Montreal
Miss Margaret Hynes
Mr. Berkeley Hynes Clubs 55
Mr. Larry Hynes Clubs 55
Miss Eleanor Hynes
Clubs, Mr. 5-12-34 Clubs, Mrs. 23-32

I

INGLEE, MRS. J. FRANK
196 Inglewood Drive *née* Bole
Miss Inez Inglee Clubs 20-49
Clubs, Mrs. 49

INGRAM, MR. and MRS. WILLIAM JAMES
15 Dinnick Crescent
Mrs. A. L. A. Richardson Clubs 27
Mrs. G. M. Gore
Clubs 27 and Boulevard Club
Clubs, Mr. 27-51-64 and Boulevard Club

INGLES, MRS. C. JAMES
393 Parkside Drive *née* Montizambart
Summer Residence, Lake of Bays
Mr. Charles L. Ingles, Halifax
Miss Helen V. Ingles

INGLIS, MR. and MRS. HENRY A.
24 Admiral Road *née* Morrison
Miss Genevieve Inglis
Clubs, Mr. 8-70
Clubs, Mrs. 8-70-73

INGRAM, MR. and MRS. GEORGE S.
453 Oriole Parkway *née* Kohler
Clubs, Mr. 20-55-85 Clubs, Mrs. 20-85

INNIS, MR. and MRS. HAROLD A.
128 Chudleigh Avenue *née* Quayle
Clubs, Mr. 54 Clubs, Mrs. 81

IRETON, MR. and MRS. H. JOHN C.
76 Lonsdale Road *née* Cook
Mrs. F. H. C. Sefton, 393 Glencairn Ave,
Mrs J. R. Bulman, London, England
Mr. John Vernor Cook, 322 Glenayr Road
Mr. George S. H. Cook, Clubs, 8-17
Clubs. Mrs. 8-25-85-87

IRISH, MR. and MRS. MARK H.
46 Chestnut Park *née* Smart
Mrs. D. Hamilton, Old Yonge Street,
York Mills
Clubs, Mr. 1-3-12-30-34-43-49-54-55-66-
90, and Royal Montreal Golf
Club; British Empire Club, London;
Seigniory Club, Lucerne in Quebec
Clubs, Mrs. 30-49-73-78-86-87

IRVING, MRS. GEORGE T.
66 Spadina Road *née* Phillips
Mrs. Percy B. Myles, 2 Hillholme Road
Clubs, Mrs. 72-73-89

IRVIN, MRS. WILLIAM C.
196 High Park Avenue
Sum. Res., Cedar Spring, Ontario
Mr. Charles Irvin Clubs 26
Mr. John Irvin Clubs 26
Miss Emily Irvin
Mr. Wilfrid Irvin

IRVINE, MR. and MRS. R. NORMAN
51 Castle Frank Road *née* Thompson
Mr. Robert W. C. Irvine, 28 Summerhill
Clubs, Mr. 12-40-68 [Gardens
Clubs, Mrs. 23-87

IRVINE, MR. and MRS. WILLIAM J.
18 Spadina Road *née* Kelly
Mr. William K. Irvine
Miss Sheila M. Irvine
Miss Elsie A. Irvine
Clubs, Mr. 33-40

IRWIN, MR. (K.C.) HERBERT E.
332 Palmerston Boulevard
Summer Residence, Muskoka

IVEY, MR. and MRS. ARNOLD M.
7 Old Forest Hill Road *née* Thoburn
Receiving Day, Friday
Clubs, Mr. 3-34-43-55-72-72a-80-90
Clubs, Mrs. 23-72-72a-73-78-87-89

J

JACKMAN, MRS. HARRY B.
26 Binscarth Road *née* Rutherford
Mr. Henry R. Jackman
Clubs, Mrs. 86

JACKMAN, MR. and MRS. HENRY R.
3 Cluny Drive *née* Rowell
S. R., Overdown Farm, Kleinburg, Ont.
Clubs, Mr. 1-8-12-17-30-34
Clubs, Mrs. 8-49-81-87

JACKMAN, PROF. and MRS. WILLIAM
171 St. Leonard's Avenue [T. *née* Tryon
Clubs, Prof. Sigma Chi Fraternity;
Railway Club; Transportation Club;
Institute of Transport, (London),
Industrial Transport Association
(London), and Canadian Industrial
Traffic League
Clubs. Mrs. 81-87

JACKSON, MR. and MRS. C. BLAKE
12 Scarth Road *née* Berney
Mr. Robert Jackson Clubs 30
Mr. Philip Jackson Clubs 30
Clubs, Mr. 3-12-30-55-80
Clubs, Mrs. 30-89

JACKSON, MR. and MRS.
LAWRENCE W. *née* Brennan
25 Dunloe Road
Clubs, Mr. 8-70, Royal Ottawa Golf Club
Clubs, Mrs. 8-25-70-72, Royal Ottawa Golf

JACKSON, JUDGE and MRS. J
ARTHUR *née* Kennedy
141 Indian Road
Mrs. H. J. F. Stewart, Brockville
Mr. Byron K. Jackson
Clubs, Mr. 12-66 Clubs Mrs. 23-87

JACKSON, MR. and MRS. ELWOOD E.
16 Glenayr Road *née* Squires
Summer Residence, Ba'a Muskoka
Clubs, Mr. 27-33 Clubs, Mrs. 27-33

JACKSON, MR. and MRS. JAMES A
304 Vesta Drive *née* Willis
S. R., 172 Lake Shore Ave., Centre Island
Mr. Martin W. Jackson Clubs, 20
Mr. J. Lloyd Jackson Clubs 20
Clubs, Mr. 12-17-20 Clubs, Mrs. 20

JACKSON, MAJOR (M.C.) and MRS.
JAMES LEE *née* Slade
20 Wilberton Road Clubs, Major 14

JACKSON, MR. PHILLIP T.
5 Castle Frank Drive
Miss Lucie M. Jackson, Clubs 23-78-
Clubs, Mr. 55 [87-91

JACKSON, MR. and MRS. MAUNSELL
103 West Heath Street [B., *née* Hooper
Mr. Maunsell B. Jackson, Jr.
Miss Mary Constance Jackson
Mr. Henry Roy Lewis Jackson
Mrs. Howard Nash, 30 Oriole Gardens

JAFFRAY, MR. and MRS. HARRY TRAVER
1 Clarendon Crescent
Mr. Peter Jaffray Clubs 55-70
Clubs, Mr. 66-70-90

JAMES, MR. and MRS. THOMAS B.
132 Forest Hill Road *née* Drew
Clubs, Mr. 12-20-26-49-55
Clubs, Mrs. 20-49-55-87

JAMES, MR. and MRS. GEORGE H.
15 Don Cliff Drive
Summer Residence, Lake Simcoe
Mr. George H. James Jr., Toledo, Ohio
Miss Jeannette James
Mr. John James, 35 Orchard View Blvd.
Miss Mona James
Clubs, Mrs. 81

JAMES, MR. and MRS. FREDERICK T.
"Red Gables," *née* Rumney
Lambton Mills
Mr. Frank James, 14 Glenwood Avenue
Mrs Ernest N. Shaw, 86 Jackson Avenue
Mrs. Frederick W. Brookfield, 20 Strath
Mr. George Herbert James [Avenue
Clubs, Mr. 40-43 Clubs, Mrs. 32

JAMIESON, MR. and MRS. JAMES C.
136 Balmoral Avenue *née* Duff
Clubs, Mr. 3-91
Clubs, Mrs. 9-87-89-91, and Rose Society

JAMIESON, MR. and MRS. HENRY T.
143 Crescent Road *née* Lawson
S.R., "Gray Stones", Brookdale, Uxbridge
Miss Joy Jamieson Clubs 72
Mrs. Ward Hughson Powell
Mr. Stuart Jamieson
Clubs, Mr. 5-12-17-43-54-55-60-64-66-69-72, and Rideau Club, Ottawa
Clubs, Mrs. 23-49-87-72-72a

JAMIESON, MR. and MRS. WILLIAM K.
17 Rosemary Lane *née* Acheson
Mr. William S. Jamieson Clubs 33
Clubs, Mr. 33 Clubs, Mrs. 33

JANES, MISS LOUISE C.
12 Cluny Drive, Rosedale
Clubs 70-72a-73 and Ladies Empire Club, London, England

JANES, DR. and MRS. ROBERT M.
3 Ormsby Crescent *née* Kelly
Summer Residence, Lake Muskoka
Clubs, Dr. 62 Clubs, Mrs. 62

JARVIS, MR. and MRS. ÆMILIUS
Aurora, R.R. 2, Ontario *née* Read
S. R., "Hazelburn" Whitchurch, York
Mrs. Victor Bedford M. D.
Miss Bertha Margaret Jarvis Clubs 73
Mr. Aemilius Irving Jarvis
Miss Augusta Louisa Jarvis Clubs 70
Mr. Samuel Peters Jarvis Clubs 20-55-72a-73b-78-79
Clubs, Mr. 3-12-17-54-55-61-72-72a-72b-79, Royal Hamilton Yacht Club, Royal St. Lawrence Yacht Club, Kingston Yacht Club and Cruising Club of America, New York Clubs, Mrs. 72b-73

JARVIS, MR. and MRS. ÆMILIUS, IRVING *née* Reid
34 Poplar Plains Road
Sum. Res., Revel Farm, R.R. 1, Oakville
Clubs, Mr. 9-55

JARVIS, MRS. G. HAMILTON
400 Avenue Road *née* Langmuir
Mr. Frederick L. Jarvis
Mr. Victor R. Jarvis Clubs, Mrs. 86-87-89

JARVIS, MRS. FREDERICK C.
14 Prince Arthur Avenue *née* Stewart
Summer Residence, Roches Point
Mr. Stewart R. Jarvis Clubs, Mrs. 73

JARVIS, MR. and MRS. G. ARTHUR
326 Spadina Road *née* Winter
Miss Joyce Jarvis
Miss Elizabeth Jarvis Clubs 8
Clubs, Mr. 72

JARVIS, MR. and MRS. FREDERICK STARR *née* Matheson
135 Balmoral Avenue

JARVIS, MR. HARRY ST. JOHN
43 East Woodlawn Avenue
Clubs, Mr. 12-17-64

JARVIS, MR. HERBERT C.
20 Binscarth Road
Sum. Res. Georgian Bay
Clubs, Mr. 55-72-91

JARVIS, MR. and MRS. NORMAN STARR
301 Rose Park Drive *née* Davis-Short
Clubs, Mr. 8-30-64 Clubs, Mrs. 59

JARVIS, MR. JOHN B.
73 Dunvegan Road
Summer Residence, Oakville
Clubs, Mr. 8-12-64-91

JARVIS, MR. and MRS. ROBERT A.
144 Rosedale Heights Drive *née* Sewell
Clubs, Mr. 9-55

JARVIS, MR. and MRS. STEWART R.
Pinewood Ave., York Mills *née* Guthrie
Summer Residence, Lake Simcoe
Clubs, Mr. 64 Clubs, Mrs. 91

JEFFERY, MR. and MRS. RICHARD T.
111 Dunvegan Road *née* Smith
Mr. R. C. H. Jeffery
Clubs, Mr. 20-51-85 Clubs, Mrs. 20

JEFFRIES, MR. and MRS. HAROLD C.
17 Baby Point Crescent *née* White

JEFFERIS, MR. CHARLES A
45 South Drive
Miss Nella Jefferis Clubs 3-21-89 and Promenade Symphony, Bach Society, One of the Original Governors Dominion Drama Festival Clubs, Mr. 12-17-43

JENNINGS, MRS. CLAUD A. C.
446 Russell Hill Road *née* Laws
Summer Residence, "Baystairs," Kempenfeldt Bay, R.R. 1, Allandale, Ont.
Mrs. Frank Manning Macdonald
Mrs. Stanley Stocker Higgs, Hamilton
Mrs. Kelvin David MainSpence, Montreal
Clubs, Mrs. 19-55-87, and English Speaking Union

JENNINGS, MR. (K.C.) and MRS. JOHN
146 Crescent Road *née* Gibson
Summer Res., "Fairview" Lake Rosseau
Mr. Douglas Jennings, Park Road
Mr. William C. Jennings
Mr. Ian L. Jennings
Mr. David Jennings
Clubs, Mr. 3-55-66-70
Clubs, Mrs. 70-73-87-89

JENNISON, MR. and MRS. GEORGE L.
23 Ormsby Crescent *née* Playfair
Clubs, Mr. 12-20-55-69-70
Clubs, Mrs. 20-25

JENKINS, MR. and MRS. THOMAS E.
90 Glencairn Avenue *née* McKennedy
Miss Margaret Jenkins Clubs 23
Clubs, Mr. 64 Clubs, Mrs. 23

JEPHCOTT, MR. and MRS. GERALD H.
80 Glengowan Road *née* Millward
Clubs, Mr. 80

JEPHCOTT, MR. and MRS. WILLIAM C.
2 Clarendon Crescent
Clubs, Mr. 49 Clubs, Mrs. 73

JOHNSON, MR. and MRS. DAVID O.
20 Edgar Avenue *née* Wellington
Mr. David O. Johnson, Jr.
Miss Jeannette E. Johnson
Mr. Wellington O. Johnson
Clubs, Mr. 24

JOHNSON, MR. and MRS. EDWARD C. G
11 Inglewood Drive *née* Rendell
Mr. Rendell Johnson Clubs, 55
Clubs, Mr. 55-90

JOHNSTON, MR. and MRS. RODERICK
81 Binscarth Road [W. S. *née* Pennock
Clubs, Mr. 70-72 Clubs, Mrs. 70

JOHNSTON, DR. and MRS. SAMUEL
108 Avenue Road *née* Macallum
Clubs, Dr. 17-51-55-91
Clubs, Mrs. 81

JOHNSTON, LT.-COLONEL BAPTIST
350 St. Clair Avenue West
Miss Evelyn Johnston Clubs 8-23-71
Clubs, Lt.-Colonel 8-12-14-17-22-66-70-71 and Fellow Royal Society of Antiquaries of Ireland

JOHNSTON, MRS. ALFRED
12 McKenzie Avenue *née* Pease
Summer Residence, Oakville
Mr. Frederick V. Johnston, Dunbar Road
Mrs. Donald Grant, 46 Russell Hill Rd.
Mr. W. R. Johnston
Mrs. James Gairdner, Oakville

JOHNSTON, MRS. KENNETH I. M.
47 Oriole Parkway *née* Leeker
Mrs. J. F. Moore, 110 Oriole Parkway
Mr. A. Mackenzie Johnston Clubs 20-55
Clubs, Mrs. 3-20

JOHNSTON, MR. and MRS, WYNDHAM
225 Heath Street West *née* Fraser
Clubs Mr. 14-78 Clubs, Mrs. 74-78 and Toronto Ski Club

JOHNSTON, MR. and MRS. DUKE C.
58 Highland Avenue *née* Allshul
Clubs, Mr. 20-29 Clubs, Mrs. 20-29

JOHNSTON, MR. (K.C.) and MRS. J. STRACHAN *née* Walker
1 Dale Avenue
Mrs. Wilfrid Heighington, 10 Hawthorne
Miss Elsie Johnston Clubs 8-25-70
Mr. Roderick W. S. Johnston, 81 Binscarth
Mr. Ian Strachan Johnston Clubs 8-70-80
Clubs, Mr. 1-33-66-70 Clubs, Mrs. 72-73

JOHNSTON, MRS. F. W.
Alexandra Palace
Lt.-Colonel Edward Pardee Johnston, London, England Clubs 14-55-72
Lt.-Colonel Fred. Graham Johnston, M.C.
Captain Bertram K. Johnston, Jamaica, B.W.I.
Mrs. William P. Mulock, 8 Cluny Drive
Mrs. Herbert Maynard Jr., Boston

JOHNSTON, MR. FREDERICK V.
36 Dunbar Road
Sum. Res., Orillia, Ontario
Clubs, Mr. 14-66

JOHNSTON, MR. and MRS. WILLIAM R.
53 Nanton Avenue *née* Sullivan
Mr. David Johnston
Clubs, Mr. 55-66-70-72 Clubs, Mrs. 72

JOLLIFFE, MR. and MRS. WILFRED H.
12 Rosemary Lane *née* Diltz
Clubs, Mr. 20-24-34 Clubs, Mrs. 20

JONES, MR. and MRS. BASIL OWEN
52 Kilbarry Road *née* Pentz
Mrs. Gordon Watson, Chicago
Mrs. Edward Henry Laborde
Clubs, Mrs. 20-49-55
Clubs, Mr. 20-49-55

JONES, MR. and MRS. C. MERLE
19 Rosemary Lane *née* Arthurs
Clubs, Mr. 20-59 Clubs, Mrs. 20-59

JONES, MAJOR and MRS. ERIC H.
185 Rosewell Avenue *née* Porter
Clubs, Major 2

JONES, MR. and MRS. FREDERICK C. L.
223 Balmoral Avenue *née* Buchan
Summer Residence, R. R. 1, Allandale
Clubs, Mr. 3-17-40-70 Clubs, Mrs. 73

JONES, MRS. JAMES EDMUND
191 Dawlish Avenue *née* Hooper
S.R. Sundridge, Ontario
Miss Margaret Jones, Italian and Spanish
Mr. Morton Jones [Club
Mrs. Esther Cooke, 172 Dawlish Avenue
Mrs. Arnold Mollenhauer, 33 Haslemere
Miss Elaine Jones [Avenue
Clubs, Mrs. Samaritan Club

JONES, MR. and MRS. SIDNEY
32 Jackes Avenue *née* Lount
Clubs, Mr. 34-43-55-70-72-78
Clubs, Mrs. 70-78

JONES, MR. and MRS. T. ROY
5 Parkwood Avenue *née* Campbell
S. R., Bone Island, Georgian Bay
Miss Gwyneth Jones Clubs, 78
Mr. Archibald Jones
Mr. Owen T. C. Jones
Clubs, Mr. 14-69-66-70-78 and Rideau
Clubs, Mrs. 70-78 [Club, Ottawa

JUPP, MR. and MRS. ALBERT E.
56 Douglas Drive
Mr. James J. Jupp Clubs 20
Miss Dorothy Jupp Clubs 20
Clubs, Mrs. 20

JOWSEY, MR. and MRS. ROBERT J.
125 Lyndhurst Avenve
S. R., Heather's Point, Brockville
Mr. Lorne Jowsey
Mrs. R. E. Smart, Brockville
Mr. Fred Jowsey
Miss Mary Jowsey Clubs, 72a-78 and Brockville Golf Club
Clubs, Mr. 72a, Manitoba Club, Winnipeg

JOYCE, MR. RICHARD H.
189 Hudson Drive Clubs, 8-34-55-62

JULL, MR. and MRS. T. WORTHINGTON
184 Crescent Road *née* Fulton
S.R., 158 Lake Shore Avenue, Island
Mr. John Worthington Jull Clubs 55
Mr. Edgar F. Jull Clubs 55
Mr. Thomas Alfred Jull
Clubs, Mr. 34-49-55-78 and Caledon Mountain Trout Club
Clubs, Mrs. 78

JUNKIN, MAJOR (M.C.) and MRS. LAWRENCE *née* Loring
Whitehall Apts., 49 St. Clair Ave. West
S. R., "The Rafters", Manchester, By-the-Sea, Mass.
Clubs, Mr. 3-14-17-47
Clubs, Mrs. 3-47-86-87 Women's City Club, New York; Queen's Club, London

K

KAY, MR. and MRS. EDWIN J.
506 St. Clair Ave. East *née* Fitzgerald
Clubs, Mrs. 62

KEACHIE, MR. and MRS. LESTER M.
9 Strathearn Road *née* McColl
Clubs, Mr. 8-30-34 Clubs, Mrs. 8-30

KATES, DR. and MRS. MAX
16 Edgar Avenue *née* Caplan
Sum. Res., Algonquin Park
Mr. Eugene H. Kates
Clubs, Dr. 27-49-55, Oakdale Golf Club
Clubs, Mrs. 23-32, Oakdale Golf Club

KAY, MR. and MRS. JOHN BRYCE
3 Mackenzie Avenue
Summer Residence, Roches Point
Clubs, Mr. 34-70-83

KEARNS, MR. and MRS. HAROLD
60 Grenview Boulevard *née* Jackson
Mr. Douglas Kearns
Clubs, Mr. 1, Angler's Club; Gyro Club

KEENS, MR. and MRS. JOHN HARVIE
215 Inglewood Drive *née* Burr
Clubs, Mr. 14-49 Toronto Flying Club

KEENAN, MR. and MRS. JAMES C.
38 Madison Avenue *née* Joyce
Summer Residence, Wilson, New York
Clubs, Mr. 12 Clubs, Mrs. 23

KEITH, MR. and MRS. ALEXANDER
101 Wells Hill Avenue *née* Forbes
Summer Residence, Lorne Park
Lady MacMillan
Mrs. Charles H. Rooke
Major D. Forbes Keith
Mr. G. Allan Keith
Clubs, Mr. 20-33-40-64
Clubs, Mrs. 87 and Samaritan Club

KEITH, MR. and MRS. WILLIAM LORD
76 Elm Avenue *née* Loftus
Miss Dorothy A. Keith
Miss Mary G. Keith
Clubs, Mr. 20-83

KEITH, MAJOR and MRS. DAVID L.
166 Alexandra Boulevard *née* Fraser
Clubs, Mr. 82 Clubs, Mrs. 87

KEITH, MR. and MRS. G. ALAN
86 Dunloe Road *née* Aikenhead
Summer Residence, Lake Nipissing
Mr. McKenzie Keith
Miss Betty Keith
Miss Jean Keith
Clubs, Mr. Lion's Club, New Toronto

KEITH, MR. and MRS. GORDON C.
49 Turner Road *née* Layng
S. R., "Dalkeith", Rideau Lake
Miss Constance Keith
Mr. Gordon Keith
Clubs, Mr. 12-17 Clubs, Mrs. 81-87

KELK, MR. and MRS. WILLIAM H.
155 Lytton Boulevard *née* Clendenen
Summer Residence, Point-au-Baril
Mr. George Kelk
Miss Phyllis Kelk
Clubs, Mr. 24-85 Clubs, Mrs. 23-30-79

KELK, MR. and MRS. NORMAN E.
60 Garfield Avenue *née* Kirkpatrick
Summer Residence, Lake of Bays
Clubs, Mr. 7-74

KELLEY, MR. (K.C.) and MRS. GEO. M.
10 Deer Park Crescent *née* Jermyn
Mrs. H. McVity Clubs 31-8
Mrs. Donald B. Wilson, Wayland, Mass.
Mr. G. M. Kelley, Jr. Club 8
Clubs, Mr. 33-66 Clubs, Mrs. 73

KELLY, HON. JUSTICE and MRS.
33 Maple Avenue HUGH T.
Miss Anne Kelly Clubs 87
Mrs. D. R. Mackenzie, 139 Imperial St.
Mr. Arthur Kelly, 144 Glenrose Avenue
Clubs, Justice 42-43-55-70

KELLY, HONOURABLE MR. JUSTICE and MRS. J. GERALD
460 Strathmore Boulevard

KEMP, LADY
Castle Frank *née* Norton
Mrs. Ian Crookston, 187 Forest Hill Road
Mrs. J. Thomas Wilson, St. Catharines
Clubs, Lady 3-31-54-55-72-73-78-89

KEMP, MR. and MRS. CLARENCE ARTHUR *née* Ballantyne
210 Inglewood Drive
Summer Residence, Jackson's Point
Clubs, Mr. 7-9-34 Clubs, Mrs. 7-9

KEMP, MRS. WILLIAM A.
41 Roxborough Drive *née* Van Vliet
Mr. Clarence A. Kemp Clubs 34-63
Mrs. Paul Meredith Clubs 30
Mrs. Gordon B. Balfour, 89 Highland Ave
Miss Florence Kemp Clubs 9-20
Clubs, Mrs. 20-30-87 and Caledon Mountain Trout Club

KENRICK, PROF. (Ph.D., Leip., F.R.S.C.) and MRS. FRANK B. *née* Boulton
77 Lonsdale Road
Summer Res., Georgian Bay, Britt, Ont.
Mrs. Charles Wells, Bedfordshire England
Clubs, Mr. 90 Clubs, Mrs. 73

KENNEDY, MR. and MRS. F. JUDD
405 Palmerston Boulevard *née* Millar
Summer Residence, Petewawa Point
Mrs. James M. Tory Clubs 20-49-81-86
Miss R. Janet Kennedy, B.Hsc., England
Mrs. John T. Woolsey, England
Flying Lieut. A. Judd Kennedy, R.A.F., [England
Clubs, Mr. 40-55-64
Clubs, Mrs. 86

KENNEDY, MR. and MRS. FRANK M.
173 Rosedale Heights Drive *née* Young
S. R., Credit Forks, Caledon Mountains
Miss Frances Janet Kennedy
Mr. Angus Mckinnon Kennedy
Clubs, Mr. 20-34-43-51

KENNEDY, MRS. HERBERT P.
139 Dunvegan Road *née* Barker
Clubs, Mrs. 20-55-87

KENNEDY, MR. and MRS. JAMES B.
296 Oriole Parkway *née* Westwood
Miss Kathleen Mary Kennedy
Clubs, Mr. 20-30-40 Clubs, Mrs. 20

KENNEDY, MR. and MRS. GORDON
118 Lytton Boulevard *née* Denton
Clubs, Mrs. 21-31

KENNEDY, MR. and MRS. PETER C.
47 Glenayr Road *née* Martin
Clubs, Mr. 5

KENT, MR. and MRS. HARRY GOWANS
103 Roxborough East *née* Hoidge
Mr. Martin Gowans Kent
Clubs, Mr. 30-64 Clubs, Mrs. 23

KENT, MR. and MRS. HERBERT B.
33 North Sherbourne St. *née* Saunders
Mr. John H. Kent, 10 Millbank Ave.
Clubs, Mr. 34-72 Clubs, Mrs. 72

KENT, MRS. BENJAMIN
150 Balmoral Avenue *née* Taggart
Clubs, Mrs. 20-30

KENT, MRS. JOHN G.
50 Inglewood Drive *née* Martin
Mrs. Howard T. West
Mrs. Alexander D. McKelvey
Mr. Henry Gowans Kent
Clubs, Mrs. 20-23

KENT, MR. and MRS. SIDNEY L.
71 Forest Hill Road *née* Scott
Clubs, Mr. 20-30

KENT, MR. and MRS. WILLIAM G.
51 Oriole Gardens *née* Twohy
S. Res., Honey Harbour, Georgian Bay
Clubs, Mr. 20-42

KERBY, MR. and MRS. ROYDEN D.
415 Glenayr Road *née* Colgan
Mr. Harold Kerby Clubs 20-33-91
Clubs, Mr. 12-20-33-51-64-91
Clubs, Mrs. 20-23-33-87

KERNAHAN, MR. and MRS. WILLIAM T.
26 Elm Avenue
Summer Residence, 31 Lake Shore Road
Mrs A. J. Holmes, 80 Chatsworth Drive
Miss Katharine A. Kernahan
Mrs Gerard V. Delaire, Rochester
Clubs, Mr. 49

KERNOHAN, MRS. WILLIAM J.
181 Balmoral Avenue *née* Stewart
Miss Dorothy Kernohan
Clubs, 3-20-23-68-81 [20-68
Mr. William Stewart Kernohan Clubs
Mr. Gordon E. Kernohan Clubs 20-55
Ski Club and Junior Board of Trade
Clubs, Mrs. 3-20-23-68-86-87 and College Heights Educational Club

KERR, MRS. W. ARCHIBALD
36 Crescent Road *née* Wilkie
Mrs. Jocelyn Proby, Oxford, England
Mrs H. M. Harman, 38 Admiral Road
Mr. W. H. Kerr
Miss Mary Kerr
Mr. A. W. H. Kerr, 17 Heath Street West
Clubs, Mrs. 70-73

KERR, MISS ESTELLE M.
78 Spadina Road
Summer Residence, Kerr's Camp, Rosseau Road, P.O. Ont.
Mrs. W. R. Percival Parker
Clubs, Miss 3-21-Press Club

KERR, MR. FRANKLIN W.
88 Elm Avenue Clubs, Mr. 55-66

KERR, MR. and MRS. HUGH L.
202 Inglewood Drive *née* Whaley
Mr. Hugh Kerr Jr.
Miss Keith Kerr
Mr. Allyn Kerr
Clubs, Mr. 18-51-59 Clubs, Mrs. 59

KERR, MR. and MRS. THOMAR S.
87 Teddington Park Boulevard
Clubs, Mr. 20-49

KETCHUM, MR. and MRS. EDWARD J.
58 Bernard Avenue *née* Hoskin
Clubs. Mr. 14

KETTLEWELL, MR. and Mrs. WILFRED
419 Russell Hill Road [C.
Mr. John W. Kettlewell Clubs 20-68
Mr. Robert W. Kettlewell Clubs 20-68
Clubs, Mr. 20-51-64-68 Clubs, Mrs. 20

KILBOURNE, MR. and MRS. KENNETH M. *neé* Fawcett
11 Ormsby Crescent
S. R., 1 St. Andrew's Ave., Centre Island
Clubs, Mr. 20-64 Clubs, Mrs. 20

KEYS, PROF. and MRS. DAVID R.
87 Avenue Road *née* Maclean
Mr. Norman A. Keys, (K.C.)(M.C.)
149 Crescent Road
Miss Erskine Keys
Miss Jean Keys
Clubs, Prof. 3-5-12-17-49-54, and York
Clubs, Mrs. 86 [Pioneers

KILGOUR, MR. and MRS. R. CECIL
312 Russell Hill Road *née* Jackman
Summer Residence, Roches Point
Mr. Robert C. Kilgour Jr.
Mr. Arthur R. Kilgour
Clubs, Mr. 12-17-30-34-55 Clubs, Mrs. 30

KILGOUR, MR. and MRS. DAVID ERRETT *née* Goldie
6 Lawrence Crescent
Miss Mary Kilgour
Clubs, Mr. 12-49-66

KILGOUR, MR. and MRS. W. ASHLEY
29 Old Forest Hill Road *née* Crashley
Summer Residence, Roches' Point
Clubs, Mr. 30-55-72a and Eastbourne Golf Club
Clubs, Mrs. Eastbourne Golf Club

KILMER, MRS. GEORGE H.
171 Crescent Road *née* Crawford
Miss Margery Kilmer Clubs, 31-85
Capt. Charles E. Kilmer Clubs, 8

KILPATRICK, MRS. THOMAS B.
134 St. George Street *née* Binnie
Sum. Res. Go-Home, Georgian Bay
Miss Elizabeth M. R. Kilpatrick Clubs 81
Rev. George D. Kilpatrick, Hamilton
Miss Dorothy Kilpatrick Clubs 81

KIMBARK, MR. and MRS. FRANK M.
43 Kimbark Boulevard *née* Brown
Summer Residence, Beaver Lake
Clubs, Mr. 3-20-34-43-49
Clubs, Mrs. 3-20 and Heliconian Club

KING, MR. and MRS. ARTHUR E.
59 Nealon Avenue *née* Anderson
Summer Residence, Orchard Beach
Mr. Gordon King
Clubs, Mr. 12-15-17-64-79

KING, MR. and MRS. CHARLES MacKENZIE *née* McTavish
200 Rosemary Road
Clubs, Mr. 8-49 Clubs, Mrs. 9

KINGHORN, MR. ANDREW A.
2 Highland Avenue
Clubs, Mr. 1-3-17-55-83-91 and Toronto Curling Club

KING, MR. and MRS. ARTHUR S.
"Kilwinning" 154 Glen Rd. *née* Swanson
Summer Residence, Georgian Bay
Mr. Bruce King, 92 Douglas Drive
Clubs, Mr. 34-40-49-55-72a Clubs, Mrs. 49

KING, MRS. RALPH
131 Lowther Avenue *née* Mackenzie
Mrs. F. Grenville Rolph
Mr. Charles Mackenzie King
Clubs, Mrs. 30-70-73-72

KINGSLAND, MR. WILLIAM A.
322 Inglewood Drive
Miss Marie Kingsland
Mrs. Lloyd McLaughlin, Winnipeg
Mrs. Frederick H. Ogden Clubs, Mr. 34-51

KINGSMILL, LIEUT.-COL. (D.S.O.) (V.D.) and MRS. WALTER B.
74 Castle Frank Road *née* Puddicombe
Mr. Nicol Kingsmill Clubs 66-69
Mr. D'Arcy Kingsmill
Miss Mary Kingsmill Clubs 8-70
Clubs, Mr. 55-66-69-70
Clubs, Mrs. 70-72-73-78

KINGSMILL, MISS EDITH H.
11 McKenzie Avenue
Miss Annis Kingsmill Clubs 73
Clubs, Miss 72

KINGSMILL, MAJOR and MRS. J. GAULT
96 Lawton Boulevard *née* Tate
Mr. John Gault Kingsmill Jr.
Mr. William Gault Kingsmill Clubs 55
Clubs, Mr. 14 Clubs, Mrs. 73

KINGSMILL, MR. and MRS. NICOL
17 Hawthorne Avenue *née* Webster
Clubs, Mr. 69-70-75, Kappa Alpha Society and Royal Grenadiers

KINGSTON, MR. GEORGE A.
25 Chestnut Park
Summer Res., Eastbourne, Lake Simcoe
Mrs. Walter Evans
Mrs. Richard L. Baycroft
Clubs, Mr. Eastbourne Golf Club and Canadian Authors' Association

KINGSTONE, MR. and MRS. GEORGE A.
24 Glengrove Avenue West
Miss Elizabeth Kingstone Clubs 8-70
Clubs, Mr. 8-70-80 Clubs, Mrs. 8-70

KINMAN, MR. and MRS. JOHN F.
18 Ormsby Crescent *née* Spanswick
Miss Katherine E. Kinman Clubs 20
Miss Verna A. Kinman
Clubs, Mr. 20, Royal Automobile Club, London, England
Clubs, Mrs. 20 and St. Andrew's Golf Club

KINNEAR, MR. and MRS. A. ROY
5 Coulson Avenue *née* Hartley
Clubs, Mr. 3-12-20-22-91
Clubs, Mrs. 20-91

KINNEAR, MRS. THOMAS J.
760 Spadina, Corner Bloor *née* White
Mr. Henry White Kinnear, 27 Madison
Clubs, Mr. 20-27-59-69 [Avenue

KINNEAR, MRS. THOMAS
20 Spadina Road *née* Pearcy
Miss Olive B. Kinnear

KIPPEN, MRS. H. BRUCE
12 Meredith Crescent *née* Kirwin
Colonel W. H. Kippen, London, Ontario
Mr. Eric Kippen, Montreal

KIRBY, HON. (K.C.,M.P.P.) and MRS. HAROLD J. *née* Paisley
809 Duplex Avenue
Clubs, Mr. 20-40-72a Clubs, Mrs. 20-72a

KIRK, MR. and MRS. HERMAN H.
121 Lytton Boulevard *née* Palmer
S. R., 5 Bayview Ave., Wards Island
Miss Jean Kirk Clubs 23
Mr. Herman H. Kirk, Jr. Clubs 20
Clubs, Mr. 3-20-64 Clubs, Mrs. 3-20

KIRKLAND, DR. WILLIAM S. (M.A., [LL.D.)
70 Hillcrest Drive
Summer Residence, Portland, Ont.
Miss Jean Kirkland
Mr. William D. Kirkland

KIRKPATRICK, MR. and MRS. GEORGE
10 McKenzie Avenue [D. *née* Scadding
Clubs, Mr. 66-70-72b-80
Clubs, Mrs. 70-73

KIRKPATRICK, MR. and MRS. ALEXANDER M. M. *née* Denison
204 Rusholme Road
Mr. George D. Kirkpatrick, 10 Mackenzie Avenue Clubs, 80
Clubs, Mr. 12-17-66-70-72 Clubs, Mrs. 73

KIRKPATRICK, COLONEL and MRS. ARTHUR E. *née* Mulock
"Closeburn," 99 St. Clair Avenue West
Mr. Arthur William Mulock Kirkpatrick
Clubs 70-78
Clubs, Col. 3-12-14-17-66-70-78, and United Service, Montreal
Clubs, Mrs. 8-23-70-73-78, Beaumaris Fishing Club

KIRKPATRICK, MR. and MRS. WILLIAM R. *née* Hooey
58 Heath Street West
Mrs. Norman Kelk Clubs, Mr. 63-66

KIRKPATRICK, MISSES
53 Prince Arthur Avenue
Miss Frances Kirkpatrick Clubs 73-78
Miss Gertrude Kirkpatrick Clubs 8-9-72b

KIRKWOOD, PROF. and MRS. WILLIAM A. *née* Waddington
101 St. George Street
Summer Res. Rossmoyne, Rosseau, Ont.
Clubs, Prof. 3-12-83 Clubs, Mrs. 81

KNIGHT, MR. and MRS. H. ALLAN
501 Russell Hill Road *née* McKellar
Clubs, Mr. 20-34 Clubs, Mrs. 29

KNIGHT, MR. and MRS. CYRIL W.
68 St. Leonards Avenue *née* Hewson
Mr. C. Hewsen Knight
Mr. Archibald W. Knight
Clubs, Mr. 5-72a-72b Clubs, Mrs. 72a-72b

KNIGHT, MR. and MRS. HARRY W.
108 Roxborough Drive *née* Martin
Mr. Harry Knight
Mrs. George Gooderham
Clubs, Mr. 20-34-59 Clubs, Mrs. 20

KNOWLES, MR. and MRS. CHARLES O.
71 Hogarth Avenue
Clubs, Mr 12-20-59-64

KNOWLES, MR, and MRS. VERNON
25 Norma Crescent *née* Tanner
Miss Winnifred Knowles
Clubs, Mr. 34

KNOWLES, MR. and MRS. WILLIAM L.
319 Glenayr Road *née* Stewart
Clubs, Mr. 20-30 Clubs, Mrs. 20-86

KNOWLTON, MR. and MRS. THOMAS E.
10 Forest Glen Crescent *née* King
Mrs. Norman E. Russell, Shawinigan Falls
Mrs. Bernard L. McEvoy
Miss Joan Knowlton Clubs 91
Clubs, Mr. 20-55-78-91
Clubs, Mrs. 20

KNOX, CAPT. and MRS. W. ALEXANDER
Mississauga Road, *née* Houston
Port Credit
Miss Elizabeth Knox Clubs 33
Clubs, Capt. 14-33-43-55
Clubs, Mrs. 73-78

KORTRIGHT, MAJOR and MRS. FRANCIS H. *née* Galt
5 St. Edmund's Drive
Mr. Hugh Galt Kortright
Miss Honor Kortright
Clubs, Maj. 72, Glen Major Fishing Club
Clubs, Mrs. 70

L

LACKIE, MR. MILTON W.
90 Willingdon Boulevard, *née* Atkinson
Kingsway, Toronto 9
Summer Res., Gull Lake, Haliburton
Miss Mary A. Lackie B.A. Clubs 81
Miss Elinore Lackie, Branksome Hall
Mr. Harry C. Lackie, 233 Grenview
Mr. Daniel J. Lackie [Boulevard

LAIDLAW, MR. and MRS. CHARLES SHEDDEN *née* Corby
142 Bedford Road
Summer Residence, "The Fort," R. R. 1, Kirkfield
Mrs. Douglas Miller Ham. 60 Bernard
Clubs, Mr. 55-70-90 Clubs, Mrs. 70-73-78

LAIDLAW, MR. and MRS. JOHN B.
617 Avenue Road *née* Gunther
Mr. Douglas S. Laidlaw. 35 Highview Cres.
Mrs. W. Christie Barclay, 156 Forest Hill
Miss Frieda Laidlaw Clubs 70 [Road
Clubs, Mr. 12-17-34-55-69-70-78
Clubs, Mrs. 31

LAIDLAW, MR. and MRS. ROBERT A.
35 Jackes Avenue *née* Cayley
Mrs. Andrew King Smith
Mr. R. G. N Laidlaw Clubs 8
Clubs, Mr. 1-8-12-34-43-49-55-66-70-72-
Clubs, Mrs. 3-8-70-72-78 [72a-74-80-90

LAIDLAW, MISSES
32 North Sherbourne
Miss Ann Laidlaw Clubs 70-73
Miss Margaret Laidlaw Clubs 70
Mr. Walter C. Laidlaw Clubs 34-55-70-80-90

LAILEY, DR. and MRS. W. WHITNEY
324 Spadina Road *née* Maclaren
Miss Gwen Lailey
Mr. John Whitney Lailey
Mr. Peter Lailey
Miss Nancy Lailey Clubs, Dr. 33

LAILEY, MR. and MRS. OSWALD C.
135 Inglewood Drive *née* Grange
Mrs. D. E. Jemmett
Miss Constance Lailey Clubs 8
Miss Joan Lailey
Clubs, Mr. 34-55

LAING, PROF. (B.A.Sc.) and MRS. ALBERT T. *née* Whyte
146 Balmoral Avenue
Summer Residence, Springside, Muskoka
Clubs, Mrs. Travel Club

LAKE, MR. and MRS. ERNEST M.
95 South Drive *née* Merrick
Clubs, Mr. 55 Clubs, Mrs. 86-87-89

LAMB, COLONEL and MRS. HENRY J.
37 Rosedale Road *née* Birmingham
Miss Marjorie Lamb Clubs 8-72-74
Clubs, Col. 14-55-72-83

LAMB, MR. and MRS. JOHN R.
103 Dunvegan Road *née* Mackintosh
Miss Phyllis Gray Mackintosh Clubs 72b
Miss Margaret Joan Mackintosh Clubs 8
Clubs, Mr. 55-66-70-72-72a-90
Clubs, Mrs. 8-70-72-73

LAMONT, MR. and MRS. WILLIAM H.
9 Kingsway Crescent, *née* Cosbie
Mr. W. Cosby Lamont, 887 Avenue Road
Mr. Donald H. L. Lamont Clubs 30
Clubs, Mr. 17-30-34-55

LAMONT, MR. and MRS. GEORGE D. E.
210 St. Leonard's Avenue *née* Tytler
Clubs, Mr. 33-55

LAMPORT, MR. and MRS. ALLAN A.
84 Harper Avenue *née* Thompson
Clubs, Mr. 14-20-55-76 Clubs, Mrs. 23

LANDELL, MR. and MRS. CHARLES D.
58 Binscarth Road *née* Thompson
Miss Marguerite Landell
Mr K. Dal. Landell Clubs 82
Mr. Stanley Landell
Clubs, Mr. 17-20-51-64-82 Clubs Mrs. 20-82

LANDER, MR. and MRS. NEWTON J.
63 Lonsdale Rd. *née* Florence Van Camp,
Major Kenneth N. Lander, 25 Colin Ave.
Mr. John L. Lander, 115 St. Clair Ave. West
Miss Louise W. Lander Clubs, Mr. 34

LANDER, MR. and MRS. WILLIAM J.
25 Lonsdale Road *née* Spence
Miss Grace Lander Miss Evelyn Lander

LANG, MR. (K.C.) and MRS. DANIEL W.
414 Russell Hill Road *née* Aiken
Mr. Daniel A. Lang
Miss Nancy Elizabeth Lang
Clubs, Mr. 3-12-30-34-74-80 and Caledon Mountain Trout Club
Clubs, Mrs. 3-23-30

LANG, MRS. WILLIAM R.
55 West Woodlawn Ave., *née* Hollington
Miss Elizabeth Hollington Lang
Dr. Jean Kennedy Lang
Miss Margaret E. Lang Clubs, 78
Clubs, Mrs. 81

LANGLEY, MR. and MRS. CHARLES E.
62 Glenview Avenue *née* White
Summer Residence, Kempenfeldt Bay
Mr. Gordon Langley
Miss Norah Langley
Miss Peggy Langley
Mr. Howard Langley
Clubs, Mr. 5 Clubs, Mrs. 8

LANGLEY, MR. and MRS. ELLIOTT W.
171 Douglas Drive *née* Sackett
Sum Res, Pontiac Ave, Centre Island
Mrs. Norman D. Tytler
Mrs. Burdett R. Farrand
Mr. Elliott W. Langley, Jr.
Clubs, Mr. 12-55-64 Clubs 55 [Club
Clubs, Mrs. 23-86, American Women's

LANGLEY, MR. and MRS. GEORGE S.
154 Alexandra Boulevard *née* Stringer
Winter Residence, Vista Del Mar,
222, 28th Street, Miami Beach, Florida
Summer Res,, Sandy Cove, Lake Simcoe
Clubs, Mr. 12-27 Clubs, Mrs. 77

LANGLEY, MRS. JAMES P.
2 Glen Elm Avenue *née* Brower
Clubs, Mrs. 20-55-87

LANGLOIS, MR. and MRS. WILLIAM H.
542 Dovercourt Road
Mr. W. Lawrence Langlois, Belleville
Clubs, Mr. 12-30 Clubs, Mrs. 87

LANGMUIR, MR. and MRS. EDWIN A.
46 Forest Hill Road *née* Cavers
Mrs. Kenneth Greig
Miss Janet Langmuir
Mrs. Jas. Grant,
Mrs. Alan Fenwick
Clubs, Mr. 40

LANGMUIR, MR. and MRS. A. WOODBURN *née* Denison
120 West Heath Street
Mr. A. Woodburn Langmuir Jr Clubs 70
Miss Lesley Langmuir
Clubs, Mr. 12-17-60-66-70
Clubs, Mrs. 70-73

LANGMUIR, MR. and MRS. C. BRUCE
127 Balmoral Avenue *née* Crompton
Mr. William M. Langmuir Clubs 33
Clubs, Mr. 6-18-33
Clubs, Mrs. 6

LANGMUIR, COLONEL and MRS. JOHN
19 Oriole Road [W. *née* Comstock
Summer Residence, Brockville, Ontario
Clubs, Col. 12-14-43-66-72-72a
Clubs, Mrs. 23-70-72-72a

LANGMUIR, MR. and MRS. KENNETH
22 Dunloe Road [M. *née* Macklem
Clubs, Mr. 70 Clubs, Mrs. 70

LANGMUIR, MR. F. LEIGHTON
288 West Bloor Street
Summer Residence, Port Credit
Miss Winnifred D. Langmuir 30-33-87-89
Clubs, Mr. 6-30-33-34

LANGMUIR, MRS. JOHN WOODBURN
36 Roxborough East *née* Thorburn
Clubs, 55-70

LANGSKILL, MRS. JAMES
14 High Park Boulevard *née* McCandless
S. R., Rosebank Cottage, Port Credit
Clubs, Mrs. 23-32-54-86-89 and Life Member International Council of Women

LANGSKILL, MR. and MRS. J. ROY
315 Vesta Drive *née* McCleary
S. R. Lake Simcoe
Clubs, Mr. 20 Clubs, Mrs. 20

LANGTON, MRS. JOSEPH G.
16 West Glen Grove Ave. *née* Pearcy
Summer Residence, Bala Park, Muskoka
Mr. J. McKim Langton, 23 Ridley Blvd.
Mrs. Kingsley Clark, Clubs, 23-87

LANGTON, MR. and MRS. J. McKIM
23 Ridley Boulevard *née* Wilkinson
Clubs, Mr. 18

LANGTON, MR. (M.A.) and MRS. HUGH H. *née* Street
24 Castle Frank Crescent
Clubs, Mr, 3-70-90 Clubs, Mrs. 70-73

LANSKAIL, MR. aud MRS. CHARLES E.
125 Inglewood Drive *née* Stuart
Mrs. Beverley Elliott, 290 St. Clair East
Mr. Stuart Lanskail, 20 Moore Avenue
Miss Audrey Lanskail
Mr. Rufus D. Lanskail, 51 Standish
Clubs, Mr. 29-34-55 Clubs, Mrs. 89

LARGE. MR. and MRS. FREDERICK T.
404 Russell Hill Road *néé* Ross
Miss Mary Large Clubs 91
Clubs, Mr. 55-91 Clubs, Mrs 78-91

LARGE, DR. and MRS. VICTOR H.
22 Queen Mary's Drive *née* Knowland
Kingsway Park
S. R., Wymbolwood Beach, Georgian Bay
Clubs, Dr. 12-57 Clubs, Mrs. 57

LARKIN, LIEUT. (M.C.) and MRS. HARLEY *née* Lee
75 Teddington Park Boulevard
Clubs, Lieut. 8-49-55 Clubs, Mrs. 8-23

LARKIN, MISS L. AILEEN
8 May Street Clubs, Miss 72

LARKIN, MR. GERALD
8 Castle Frank Road
Clubs, Mr. 3-8-14-34-43-55-62-70-72-78-90, and Marlborough Club, London, England

LASH, COL. (O.B.E.) and MRS. JOHN F.
59 Admiral Road *née* Baldwin
Summer Res., "Tawadina," West Hill
Mr. Peter Lash, 60 Prince Arthur Ave.
Mr. Z. R. B. Lash
Clubs, Col. 12-55-66-70-80
Clubs, Mrs. 70-91

LASH, MR. (K.C.) and MRS. MILLER
60 Lowther Avenue *née* Brodie
Summer Residence, West Hill
Mrs. Dorothy Colquhoun, 41 Spadina Rd.
Clubs, Mr. 55-66-70-72-80-90

LASH, MR. and MRS. ZEBULON G.
73 Hillholme Road *née* Upper
Mr. Geoffrey Lash Clubs 91
Clubs, Mr. 17-55-66-91
Clubs, Mrs. 91

LATCHFORD, MRS. FRANCIS R.
186 St. Clair Avenue East *née* O'Brien
Summer Residence, Britannia Heights
Mr. Austin M. Latchford, Ottawa
Dr. James K. Latchford
Rev. Stephen B. Latchford, New York
Miss Mary Latchford, New York
Miss Dorothy Latchford
Mr. John S. Latchford, Cornwall
Mr. Leo Latchford, Kitchener

LAVELLE, MRS. JOHN
888 Avenue Road *née* Parlou
"Garryowen," Lake, Couchiching
Mrs. Eugene Doyle, Newmarket
Mrs. John B. Shortly, 590 Briar Hill Ave.
Mrs. Charles F. Rogers
Mrs. Orville D. Shortly, 66 Whitehall Rd.
Clubs, Mrs. 23-32-79-87, Women's Liberal Association

LAW, MR. P. F.
394 Avenue Road
Clubs, Mr. 20-91, and Lookout Point Golf Club

LAW, MR. and MRS. WILLIAM V.
18 Glengrove Avenue East *née* Watson
S. R., Crawford Island, Lake Muskoka
Mr. Frederick H. Law
Miss Mary Law
Clubs, Mr. 49 Clubs, Mrs. 78

LAWRENCE, MR. and MRS. A. G. FREDERICK *née* Sanderson
22 Roxborough Drive
Mr. Douglas Lawrence
Major Russell Lawrence
Mrs. Edwin Meredith
Clubs, Mr. 34-49

LAWRENCE, MR and MRS. GEORGE C.
126 Lyndhurst Avenue *neé* Bessey
Mr. George MacKenzie Lawrence Clubs 68
Clubs, Mr. 55-68 and Strollers Club
Clubs, Mrs. 68

LAWRENCE, MR. and MRS. KARL WILLSON *née* Stafford
9 Wychwood Park
S. R., Grimsby Park
Miss Irene Lawrence

LAWLOR, MR. and MRS. HERBERT H.
11 Elm Avenue *née* Jones
Mrs. Albert E. Jenkins
Mrs. James McGroarty
Clubs, Mr. 43 Clubs, Mrs. 23-32

LAWSON, MR. and MRS. FRANK G.
64 Lympstone Avenue *née* Ross
Clubs, Mr. 40-49-64-82 Clubs, Mrs. 20-82

LAWSON, MR. THOMAS W.
27 Dundas Street, Oakville
Mrs. J. M. Chisholm,
Miss Helen Lawson,
Clubs, Mr. 66-70-75-80

LAWSON, MR. and MRS. HUGH
6 May Street *née* Rogers
S. R., Go-Home Bay, Georgian Bay via Midland
Clubs, Mr. 8-9-49-75-80
Clubs, Mrs. 8-49-72

LAWSON, MR. and MRS. J. IRVING
Douglas Street, Oakville *née* Eastmure
Clubs, Mr. 64-80, Oakville Golf Club

LAWSON, HON. (K.C., M.P.,) and MRS. J. EARL *née* Bateman
3 Rosemary Lane, Forest Hill
Miss Dorothy Jane Lawson Clubs 20-33
Mr. James Bolton Lawson Clubs 20-33
Clubs, Hon. 1-3-17-20-24-33-54-62, Laurentian Club, Ottawa; Rideau Club, Ottawa
Clubs, Mrs. 20-23-33-62-89, Womens' Law Association

LAWTON, MR. and MRS. HAROLD
"Oakview"
54 Old Forest Hill Road *née* Belshaw
Miss May Lawton
Clubs, Mr. 40-59-61-64 Clubs, Mrs. 23

LEACOCK, MR. and MRS. GEORGE D.Y.
"Meadowlea Farm", *née* Thomson
Aurora, Ontario
Clubs, Mr. 3-7-17-18-43-55-64-72-72a-72b, Manitoba Club, Winnipeg; Engineer's Club, Montreal; Electric Club, Toronto; Electric Club, Montreal

LEADLAY, MR. and MRS. PERCIVAL
21 Elm Avenue *née* Linington
Mr. Charles E. Leadlay
Clubs, Mr. 20-30-43-55
Clubs, Mrs. 30-

LECKIE, MR. and MRS. WILLIAM CHARLES *née* Hedges
27 Errington Avenue, Moore Park
Clubs, Mr. 20-33-43-51-64-91
Clubs, Mrs. 20-23-25-33

LEE, MRS. W. CECIL *née* Gooderham
82 Poplar Plains Crescent
Mrs. Harley Larkin
Clubs, Mrs. 40-73

LEE, MR. and MRS. CHARLES E.
5 Maclennan Avenue *née* Playfair
Mrs. H. F. Ross Webster, 66 Chaplin Cr.
Mrs. G. A. McGillivray, 24 Brendan Rd.
Mrs. John W. Parker, 14 Kilbarry Road
Clubs, Mr. 1-12-43-72 Clubs, Mrs. 23-72

LEE, COLONEL and MRS. S.
305 Rosemary Road *née* Palling
Clubs, Colonel 66

LEE, MR. and MRS. WILLIAM H.
84 Oriole Road *née* Scanlon
Summer Res., "Cedarmere," Belle Ewart
Mrs. Herbert J. Mason, Village Manor
Miss Betty Lee Clubs 20-31
Clubs, Mrs. 72

LEE, MRS. WILLIAM T. J.
104 Hazelton Avenue *née* McElderry
Mrs. Ralph Macaulay Prendergast
Mr. C. W. Lawlor Lee
Mrs Stephen Peabody III, New York
Mr. Victor Stevens Lee
Mr. Gerald E. Lee

LEECH, MR. and MRS. BUFORD R.
40 Ridge Drive *née* Howell
S. R., "Leachwood," Thornhill
Miss Betty Jean Leech Clubs 19
Clubs, Mr. 19-20-64-82 Clubs, Mrs. 19-20

LEFROY, MR. AUGUSTUS G.
120 Warren Road
Miss Beatrice Lefroy Clubs 72-73
Clubs, Mr. 1-55

LEGGETT, MR. and MRS. DAVID CURRIE *née* McBean
68 Highland Crescent, York Mills
Clubs, Mr. 18

LEISHMAN, MR. and MRS. GEORGE E.
132 Crescent Road *née* Eaton
Clubs, Mr. 3-8-72 Clubs, Mrs. 8

LEITCH, MR. and MRS. GORDON C.
291 Forest Hill Road *née* Bawden
Clubs, Mr. 20-34-49-55-72a
Clubs, Mrs. 3-72a

LEITCH, MR. and MRS. ARTHUR S.
421 Russell Hill Road *née* Dixon
S. R. Gloucester Pool, Severn River
Dr. Lesley Somerville
Mr. Kelvin Leitch, 90 Highbourne Road
Clubs, Mr. 20-91 Clubs, Mrs. 20

LEMON, MR. and MRS. WILLIAM E.
99 Garfield Avenue
Mrs. Richard Cowie Clubs 33
Mrs. Blake Farrell Clubs 59
Mr. A. V. Lemon
Clubs, Mr. 17 Clubs, Mrs. 87

LE MESURIER, MR. G. G.
59 Spadina Road
Dr. A. B. LeMesurier (M.R.C.S., L.R.C.P.)
Clubs, Dr. 70-90 Clubs, Mr. 34-66-70-90

LENNOX, MR. and MRS. EDGAR E.
56 St. Andrew's Gardens *née* Doherty
Clubs, Mr. 49-55-69 Clubs, Mrs. 49

LENNOX, MR. and MRS. OSWALD E.
213 Poplar Plains Road *née* Keddy-Mills
Clubs, Mr. 14

LENNOX, MRS. HAUGHTON
213 Poplar Plains Road *née* Whitaker
Mr. M. Keith Lennox
Mr. Oswald E. Lennox
Mrs. W. Otter Morris, 64 Blythwood Rd.

Le PAN, COL. and MRS. ARTHUR D.
82 Walmer Road *née* Edge
Summer Residence, Point-au-Baril
Mr. Arthur Le Pan, 245a Howland Ave.
Miss Josephine Le Pan
Mr. Douglas V. Le Pan, B.A.
Clubs, Col. 83 Clubs, Mrs. 87

LePAGE, MR. A. EDWARD
202 Riverside Drive
Clubs, Mr. 20-49

LEPPER, DR. and MRS. WILLIAM J.
8 Lonsdale Road
Mr. W. Euston Lepper Clubs 55-63
Mr. James Y. Lepper Clubs 30-72a

LeSUEUR, MR. (K.C.) and MRS. RICHARD VRYLING *née* Larranaga
Park Plaza
S. R., Miraflores Cottage, Sarnia
Miss Rosita LeSueur Clubs, 78
Miss Marie LeSueur Clubs 78
Clubs, Mr. 1-3-12-17-20-30-43-55-90, and Rideau Club, Ottawa
Clubs, Mrs. 8-20-30-73

LE VESCONTE, COLONEL and MRS. ROBERT C. *née* Ross
490 Summerhill Avenue, Rosedale
Miss Helen Le Vesconte Clubs 23
Miss Lillian B. Le Vesconte
Clubs, Colonel 14-17-49
Clubs, Mrs. 49-86-87

LEVEY, MR. and MRS. LEO E.
298 St. Clair Avenue East *née* Ryan
S. R., Champlain Point, Lake Simcoe
Clubs, Mr. 3-17-26-64

LEVY, MR. and MRS. CHARLES J.
161 Old Forest Hill Road *née* Wright
Clubs, Mr. 12-20-51-68
Clubs, Mrs. 20-23-68

LEWIS, MR. and MRS. ADAM L.
47 Foxbar Road *née* Dimmock
Mrs. H. M. Dennehy
Mr. George D. Lewis Clubs 30
Mr. Charles Lewis
Mrs. Jess Swettser, New York
Clubs, Mr. 30 Clubs, Mrs. 31

LEWIS, MR. IVOR R.
77 Glengowan Road
Clubs, 3-5-20-64-69 Canadian Society of Graphic Arts and Council of the Board of Trade

LEWIS, MAJOR and MRS. ALEXANDER C. *née* Langrill
107 Cluny Drive [pherson Avenue
Mr. Llewellyn Francis Lewis, 23 Mac-
Mr. Owen Alexander Lewis Clubs 62
Miss Nina Alice Lewis
Mr. Roderick Gilmour Lewis Clubs 62
Clubs, Major 12-14-59-62-64

LIGHTBOURN, MR. and MRS. A. HARVEY *née* Clarke
7 Clarendon Crescent
Clubs. Mr. 78-80 and Oakville Golf Club Oakville Yacht Club, Oakville Riding and Polo Club Clubs, Mrs. 70-73-87

LINDSAY, MR. and MRS. R. BRUCE
40 Hillholme Road *née* Ellsworth
Mr. R. Howard Lindsay Clubs, 20
Clubs. Mr. 20 Clubs, Mrs. 20

LINDSAY, MR. and MRS. EARL H.
230 Lytton Boulevard *née* Welter
Miss Donna M. Lindsay

LINDSAY, MR. and MRS. ERIC C.
41 Northcliffe Boulevard *née* Rutherford

LINDSEY, MR. and MRS. CHARLES B.
13 McKenzie Avenue *née* Gzowski
Mr. George R. G. Lindsey
Mr. Casimir A. Lindsey
Clubs, Mr. 14-70 Clubs, Mrs. 70

LIND, MR. and MRS. WILLIAM J.
66 Forest Hill Road *née* Hobbs
Mrs. Edward Littlejohn, Montreal
Mr. W. Harvey Lind, 538 St. Clements Ave.
Mrs. James Lepper, Lonsdale Road
Dr. J. R. Lind, South China
Miss Bethel Lind, Clubs 8, Junior League
Mr. Donald Lind, Kingston
Clubs, Mr. 33-34-51

LINES, MRS. STANLEY L. B.
90 Garfield Avenue *née* Lamping
Summer Residence, Clarkson, Ontario
Miss Margery G. Lines
Mr. Ernest Owen Lines Clubs 8
Clubs, Mrs. 78-87

LISTER, BRIGADIER and MRS. FREDERICK A.
619 Avenue Road
Mrs. Frederick A. Beek, 12 Lynwood Ave.

LISTER, MR. and MRS. STUART A.
19 Walmer Road North *née* Kelly
Mrs. (Dr.) F. G. S. Christie, England

LITSTER, MR. and MRS. KENNETH I.
51 Poplar Plains Road *née* Blackburn
Clubs, Mr. 9-12-49
Clubs, Mrs. 49 and Muskoka Lakes Golf and Country Club

LITTLEFIELD, MR. and MRS. FRANK H. *née* Burgess
11 Lytton Boulevard
Clubs, Mr. 20-34-51-68

LITTLEJOHN, MRS. JAMES E. B.
219 Forest Hill Road *née* Beasley
Mr. Edward Littlejohn, Montreal
Mr. R. Hewett Littlejohn Clubs 91
Miss Mary S. Littlejohn Clubs 30-78
Clubs, Mrs. 30-72-73

LITTLE, MRS. J. A.
1 Clarendon Avenue *née* Wardrope
Summer Residence, Port Arthur
Mrs. James Grant McLean Clubs 8-69
Mr. James G. Little Clubs 43-55-72
Clubs, Mrs. 72 and International Sportsman's Club, London, England

LITHGOW, MR. and MRS. JAMES H.
264 Oriole Parkway *née* Sussex
Clubs, Mr. 9-20-55-66-70

LIVINGSTON, MR. and MRS. CHARLES
160 Glen Road [W. *née* Burton
Clubs, Mr. 40-49 Clubs, Mrs. 23 49

LIVESAY, MR. and MRS. J. FRED B.
"Woodlot", Clarkson *née* Randal
Clubs, Mr. 34-83
Clubs, Mrs. Canadian Author's Association and CanadianWomen's Press Club

LIVINGSTON, MR. and MRS. HARRY P.
47 Parkwood Avenue
Mr. Harry Livingston Jr. Clubs, 91
Clubs, Mr. 29-91, Canada Club. Montreal
Clubs, Mrs. 91

LIVINGSTON, MR. and MRS. HAROLD ARTHUR *nee* Allen
11 Poplar Plains Road
Clubs, Mrs. Speranza Musical Club and Vogt Society

LIVINGSTONE, MR. HARRY E.
17 Edgar Avenue
Sum. Res., "Breakwaters," Lake Simcoe
Mrs. Ray Manbert, 65 Roxborough Drive
Clubs, Mr. 3-40-43-55-72a-91, and Briars Golf Club; Eastbourne Golf Club and Mount Stephen Club, Montreal

LIVINGSTONE, MR. and MRS. JOHN A.
80 Old Forest Hill Road *née* Simpson
S. R., "Shadow Lawn" Cresent Harbour Lake Simcoe [20-30
Mr. Harold Wylie Livingstone Clubs 7-
Miss Jean A. Livingstone Clubs 20
Miss Doreen M. Livingstone
Clubs, Mr. 7-20-30-91
Clubs, Mrs. 7-20-91

LOBLAW, MR. and MRS. ALEXANDER BURR *née* Parks
66 Burnhampthorpe Road, Islington
Clubs, Mr. Elms Golf Club
Clubs, Mrs. 23 89, Elms Golf Club

LOBLAW, MR. JAMES FRASER BURR
385 Lake Shore Road, Mimico
Miss Jean Loblaw Clubs 30

LOCKE, MR. and MRS. CLARK E.
"Birches End",
R. R. No. 1, Todmorden *née* Henry
Clubs, Mr. 5-80-91 Clubs, Mrs. 71-81

LOCKHART, MR. and MRS. JAMES W.
60 Walker Avenue *née* Corsan
Clubs, Mr. Strollers Club

LOCKHART, MR. and MRS. REGINALD
5 Powell Avenue [A. *née* Robertson
S. R. Stoney Lake
Clubs, Mr. 71 Clubs, Mrs. 78

LOGAN, MR. and MRS. CHARLES S.
267 Rosedale Heights Drive. *née* Sweeney
Miss Margaret Logan Clubs 29
Miss Kathleen Logan Clubs 29
Clubs, Mr. 3-12-17-29

LOGAN, MR. and MRS. SYDNEY H.
114 Dunvegan Road *née* White
Summer Residence, "Mullabrack," Shanty Bay, Ont.
Mrs. E. W. Smart, 34 Hawarden Cres.
Mr. Beatty C. Logan
Clubs, Mr. 3-12-20-34-43-54-55-64-66-70-72-90-91,Country Club,Havana; Barrie Golf and Country Club, Mount Royal, Montreal; Canadian Club, New York and Caledon Mountain Trout Club.
Clubs, Mrs. 8-25-73-91

LONG, MRS. EDWIN G
20 Old Forest Hill Road *née* Thomson
Miss Betty Long Clubs 8-30
Clubs, Mrs. 8-30-72-73

LONGWELL, MR. and MRS. ALEXANDER G.
40 Cluny Drive
Clubs, Mr. 34-43-49-55-59-64

LONG, MISS MARION
261 Poplar Plains Road
Clubs 3, Royal Canadian Academy and Ontario Society of Artists

LOOSEMORE, MR. HERBERT H.
65 Prince Arthur Avenue
Mr. J. Philip Loosemore, 113 Balmoral Avenue Club 74
Rev. Robert H. Loosemore, Bracebridge
Mr. George H. Loosemore, Grove Lake-
Clubs, Mr. 69-74 [field

LOUNT, MR. and MRS. HOMAN MULOCK *née* Brownjohn
39 Oriole Gardens
Mrs. Leonard Bearstow Briard
Clubs, Mr. 17

LOVE, MR. and MRS. HARRY H.
263 Dunvegan Road *née* Gage
Mrs. Russell Horsfall, 9 Browside Avenue
Mr. Gage Hayward Love Clubs 30
Clubs, Mr. 30-34 Clubs, Mrs. 30

LOVE, MR. and MRS. HERBERT J.
137 Sheldrake Boulevard *née* Bell
Mrs. G. A. Cameron Adams, 61 Claxton
Clubs, Mr. 49-69-74 [Boulevard

LOVE, MRS. MARTIN
5 Castle Frank Crescent *née* Stephens
Mrs. Frank Thompson, 79 St. Germain Avenue Clubs 59
Clubs, Mrs. 59-86

LOVELL, MR. ROBERT J.
450 Blythwood Road
Mr. Ralph L. Lovell
Clubs, Mr. 43-55-72

LOVERING, MRS. WILLIAM J.
76 Glen Road *née* Bury
S. R., Gloucester Pool, Muskoka
Mrs. H. L. Thompson, Winnipeg
Mr. W. L. Lovering Clubs 8-30
Mrs. Walter E. Emerson, Chicago
Mrs. G. Laidlaw Dunn, 119 Old Orchard
Clubs, Mrs. 3-20-86-87 [Grove

LOVERING, MR. and MRS. WILLIAM L.
22 Thornwood Road *née* Clarke
Clubs, Mr. 8-30-55
Clubs, Mrs. 8-25

LOWE, MISS E. MARGARET
Bishop Strachan School
Lonsdale Road Clubs 73-80

LOWNDES, MR. and MRS. CHARLES B.
117 Walmer Road
S. R., Browning's Island, Muskoka
Mr. Charles Lowndes, Jr.
Mr. William Lowndes
Miss Betty Lowndes
Clubs, Mr. 30-34-55

LOWNDES, MRS. J. MONTGOMERY
83 Crescent Road *née* Bostwick
Mr. Roy Lowndes, 30 Douglas Drive
Mrs. Gordon Hunter
Mr. G. Henry Lowndes Clubs 9
Clubs, Mrs. 72

LOWREY, DR. and MRS. ROY C.
1847 Dufferin Street *née* Pepall
Summer Residence, Big Bay Point
Clubs, Dr. 20, Big Bay Point Golf Club
Clubs, Mrs. 20-86-87-89 and Big Bay Point Golf Club.

LUCAS, MR. and MRS. FRANK OLIVER
141 Inglewood Drive *née* Taylor
Clubs, Mr. 17 Clubs, Mrs. 8

LUCAS, MR. and MRS. CLARENCE O.
19 Hawthorne Avenue *née* Blachford
Summer Residence, Mazengah, Muskoka
Mr. Roy O. Lucas
Miss Ruth I. Lucas
Miss Jean Lucas
Clubs, Mrs. 23

LUCAS, HON. and MRS. ISAAC B.
413 Sherbourne Street *née* Trees
S. R., Point au Baril, Georgian Bay
Mr. I. B. Lucas Jr., Markdale Clubs 55
Clubs, Hon. 1-12-17-30-55
Clubs, Mrs. 23-49-78

LUDWIG, MRS. MICHAEL H.
320 Russell Hill Road *née* Gaskell
Summer Res., Sans Souci, Georgian Bay
Clubs, Mrs. 49

LUKE, MR. and MRS. L. HERBERT
"The Selby," *née* Hearn
592 Sherbourne Street
Summer Res., "Lukholm," Woodbridge
Clubs, Mr. 27 Clubs, Mrs. 27

LUKE, MR. and MRS. WILLIAM A.
63 Teddington Park Blvd. *née* Ferguson
Miss Shirley Luke Clubs, 49
Miss Dorothy Luke
Dr. W. R. F. Luke Clubs 49-55

LUMBERS, MR. and MRS. WALTER G.
31 Maple Avenue *née* Mellick
Summer Residence, Orchard Beach
Mrs John F. Day, 47 Astley Avenue
Mr. Glen Lumbers Clubs 49
Mrs. T. Hume Gibson,
Mr. Walter J. Lumbers Clubs 49
Miss Jane Lumbers Clubs 49
Miss Marion Lumbers Clubs 20
Clubs, Mr. 1-20-49-55 Orchard Beach Golf
Clubs, Mrs. 20-23-49-73 [Club

LUMBERS, MR. and MRS. LEONARD O.
182 Crescent Road *née* Baker
Mr. Leonard George Lumbers Clubs, 49
Mrs. Alfred Rogers, Jr.
Clubs, Mr. 34-43-49 Clubs, Mrs. 49

LUMBERS, MRS. JAMES
176 Crescent Road *née* Perdue
Mr. Fred Lumbers [West
Mrs Dr. William J. McCollum 185 St Clair
Mr. Leonard O. Lumbers, 182 Crescent R.
Mr. James H. Lumbers, 390 Brunswick
Mr. Walter Glen Lumbers, 31 Maple Ave.
Clubs, Mrs. 59

LUMSDEN, MR. and MRS. WILLIAM
24 Leopold Street [M. *née* Mackay
S. R. Walkerton, Ontario
Clubs, Mr. 3-12-60
Clubs, Mrs. 3-23-86-87-89

LUMMIS, MRS. WILLIAM D.
22 Edmund Avenue *née* Sadler
Mrs. Hugh Smith, London, Ontario
Clubs, Mrs. 33-49

LYLE, MR. (F.R.I.B.A., R.C.A., F.R.A.I.C.) and MRS. JOHN MacINTOSH
19 Avondale Road *née* Moncrieff
Miss Eleanor Lyle, Clubs 8-70
Miss Norah Lyle Clubs 70
Clubs, Mr. 3-43-66-70
Clubs, Mrs. 70-72

LYNN, MRS. SCOTT
344 Walmer Road *née* Lanphier
Mr. Scott Lynn
Miss Francine Lynn

LYON, DR. and MRS. S. MORTIMER
240 Balmoral Avenue *née* Millichamp
Summer Residence, Lake Simcoe
Mrs. Harold Martin, Calcutta, India
Mrs. G. Kenneth Southam, Winnipeg
Mr. Hugh Mortimer Lyon Clubs 8
Mr. Peter Hammond Lyon
Clubs, Dr. 49-72-90 Clubs, Mrs. 8-72

LYON, MR. and MRS. T. STEWART
20 Willcocks Street *née* Grant
Clubs, Mr. 40

LYON, MRS. GEORGE S.
61 Garfield Avenue *née* Martin
Mrs. James Cosgrave, 45 Garfield Avenue
Mrs. Howard Deyell Clubs 30
Mr. Fred Lyon, 199 Rosemary Road
Mrs. Douglas Wigle, Windsor
Clubs, Mrs. 30

LYTLE, MRS. FREDERICK H.
61 Oriole Road *née* Macdonald
Miss Katharine Lytle
Miss Ann Lytle Clubs, Mrs. 73

LYTLE, MR. and MRS. WILLIAM H.
Lorne Park *née* Clarke
Summer Residence, Haliburton County
Clubs, Mr. 14-66-70-72 Clubs, Mrs. 30-78

M

MACABE, MR. and MRS. THOMAS J.
"Glenwood," York Mills *née* Ely
Miss Patricia Louise Macabe Clubs 74-78
Clubs, Mr. 3-17-34-43-66-72
Clubs, Mrs. 23-73-89

MACAGY, MR. and MRS. WILLIAM C.
180 Glen Road
Capt. G. Kenneth Macagy, R.C.R., Halifax
Mrs. W. C. Grant Snell
Miss Jean Macagy
Clubs, Mr. 12-49-66 Clubs, Mrs. 23-49

MACALPINE, LT.-COL. and MRS. CYRIL D. H. *née* Thompson
20 Warren Road
Mr. Roderick Macalpine Clubs, 12-72a
Clubs, Lt.-Col. 1-12-14-17-18-20-72a and Canadian Club, New York
Clubs, Mrs. 20-23-62-72a-81-87

MACAULAY, HON. and MRS. LEOPOLD
506 Russell Hill Road *née* Haight
S. R., "The Poplars," Lake Simcoe
Miss Mary Macaulay Clubs 20
Mr. Hugh Macaulay
Clubs, Hon. 1-20-91, Cedarhurst Golf Club
Clubs, Mrs. 20, Cedarhurst Golf Club

MacCALLUM DR. and MRS. JAMES M.
26 Warren Road *née* McMaster
Summer Residence, Georgian Bay
Mrs. George E. Dodds, Ohio
Mr. James MacCallum Clubs 55-70
Mr. Arthur R. MacCallum
Dr. Fred MacCallum, London, England
Clubs, Dr. 5-70 Clubs, Mrs. 3-73-86-87

MacBRIEN, CAPTAIN and MRS. W. A. H.
41 Binscarth Road *née* Kilpatrick
Clubs, Mr. 12-14-17-30-43-66-72
Clubs, Mrs. 8-30-72a

MacDONALD, DR. ALBERT A.
12 Bedford Road
Mrs. Campbell Reaves, 165 St. George St.
Mr. Angus A. MacDonald Clubs, Dr. 55

MACDONALD, MR. and MRS. ALFRED
10 Heather Street [J. *née* McCannell
Clubs, Mr. 68 Clubs, Mrs. 68

MacDONALD, REV. and MRS. EWAN
210a Riverside Drive *née* Montgomery
Mr. Chester MacDonald
Mr. Stuart MacDonald
Clubs, Mrs. Canadian Women's Press Club and Canadian Authors' Association

MACDONALD, REV. (M.A., LL.D.) and MRS. D. BRUCE *née* Brigstocke
86 Woodlawn Avenue East
S. R., Manitoulin Island
Clubs, Dr. 3-12 and Faculty Union

MacDONALD, MR. and MRS. A. ANGUS
12 Bedford Road *née* Hanson
Summer Residence, 136 Lake Shore Ave., [Centre Island
Clubs, Mr. 55

MacDONALD, MR. and MRS. GEORGE H.
87 Woodlawn Avenue East *née* Crawford
S. R., 102 Lake Shore, Ward's Island
Mrs. John G. Wallace, 625 Oriole Parkway
Mrs Bruce McDermott Burkhart
Clubs, Mr. 33

MACDONALD, MR. and MRS. CHARLETON E.
56 Dawlish Avenue
Clubs, Mr. 18-34-55; University Club, Montreal; Royal St. Lawrence Club, Montreal; United Service Club, Montreal; Canadian Club, New York and Rideau Club, Ottawa
Clubs, Mrs. 9, and Wimodausis Club

MACDONALD, MR. and MRS CHARLES STRANGE *née* Magee
453 Russell Hill Road
S. R., Long Bay, Manitoulin Island
Mr. J. K. Macdonald, 12 Alexandra Wood
Clubs, Mr. 3-12-55-60-64-66-70-72-80-90, British Empire Club, London, England
Clubs, Mrs. 23-70-73-89

MACDONALD, MAJOR (M.C., V.D.) and MRS. FRED WYLD *née* Telfer
45 Admiral Road
Summer Residence, "Armidal" Orillia
Clubs, Major 60-70-72-80
Clubs, Mrs. 72

MACDONALD, MRS. J. GORDON
63 Spadina Road *née* Gooderham
Mrs. J.F. Douglas Ross, 48 Douglas Drive
Clubs, 70-72-78-73

MACDONALD, MRS. JOHN
"Clairesholm" *née* Hungerford
584 Avenue Road
Mrs. Brefney Higgins, 177 Warren Road
Miss Jean MacDonald Clubs 31-69-78
Clubs, Mrs. 72-73

MACDONALD, MR. HENRY B.
176 East Roxborough Street
Mrs. Hillyard Robinson Clubs 19-23-31-89
Miss Eldred Macdonald 19-23-31-72-89
Mrs. Patterson Farmer, 80 Roxborough E
Clubs, Mr. 3-43-47-55-60-72

MACDONALD, MR. and MRS. FRANK MANNING *née* Jennings
446 Russell Hill Road
Clubs, Mr. 55

MACDONALD, MR. and MRS. JOHN K.
12 Alexandra Wood *née* Taylor
Clubs, Mr. 70-80 Clubs, Mrs. 9

MACDONALD, MR. and MRS. ROBERT
45 Elm Avenue [T. *née* Roddy
Mr. Robert Roddy Macdonald Clubs 14
Mrs. John Noble MacKendrick, Olean, New York Clubs 21
Clubs, Mr. 17-20-55-61
Clubs, Mrs. 3-20-86-89

MACDONALD, Mr. and MRS. W. RANDOLPH *née* Burns
54 Chestnut Park
Mr. Randolph MacDonald
Clubs, Mr. Toronto Curling Club

MACDONELL, MRS. A. McLEAN
35 Prince Arthur Avenue *née* Powell
Judge Ian McLean Macdonell
15 Ormsby Crescent
Mrs. Gerald Y. Ormsby, 18 Glenayr Rd.
Mr. Reginald B. G. Macdonell
Clubs, Toronto Ski Club
Clubs, Mrs. 23-55-73-87

MACDONELL, JUDGE and MRS. IAN McLEAN *née* Forrest
15 Ormsby Crescent
Clubs, Judge. 14-70-72a-80
Clubs, Mrs. 70-72a

MACDONNELL, MR. and MRS. JAMES
87 Forest Hill Road [M.
Miss Anne MacDonnell
Mr. Peter MacDonnell
Clubs, Mr. 34-66-70 and University Club, Montreal Clubs, Mrs. 73

MACDONNELL, MR. and MRS. ROY H.
443 Oriole Parkway *née* Kent
Clubs, Mr. 20-55 Clubs, Mrs. 20

MACFADYEN, MR. W. T. AIKINS
29 Chestnut Park Road
Miss Barbara Joan MacFadyen Clubs 20
Mr. Donald A. MacFadyen Clubs 20-78
Mrs. Neil D. MacFadyen
Clubs, Mr. 12-17-20-64-66-72-90

MACFARLANE, MR. EDMUND S.
61 Glencairn Avenue
Mr. T. G. Williams, Pembroke
Clubs, Mr. 12-17-91

MACFARLANE, COLONEL and MRS. R. ALEXANDER
141 Lyndhurst Avenue
Mr. David Alexander MacFarlane
Clubs, Mr. 30 Clubs, Mrs. 30

MACFARLANE, MR. (K.C.) and MRS. JOHN C. *née* Courtney
51 Ava Road
Miss Audrey Macfarlane Clubs 78 and Junior Vogt Society, Casavant Society
Clubs, Mr. 12-20-54-60-66
Clubs, Mrs. 3-33-77-87-89 and Casavant Society

MACGILLIVRAY, MR. GORDON B.
10 Whitney Avenue
Clubs, Mr. 3-27-34-43-72a

MacGILLIVRAY, MR. and MRS JOHN F.
182 Cottingham Street *née* McLaughlin
Clubs, Mr. 1

MacGREGOR, MR. (K.C., LL.B.) and MRS. ALEXANDER *née* Rosebrugh
33 Lytton Boulevard
Sum. Res., Go-Home-Bay, Georgian Bay
Mr. Donald C. MacGregor, B.A.
Mrs. Donald I. Greene, 485 Duplex Ave.
Clubs, Mr. 3
Clubs, Mrs. 3-81 and Samaritan Club

MacGREGOR, MRS. JAMES PATRICK
196 Jameson Avenue *née* Griffin
Clubs, Mrs. 32-81-86-87

MACHELL, MAJOR and MRS. H. ERIC
15 Poplar Plains Road *née* Leslie
Clubs, Mr. 14

MACHADO, MR. and MRS. JOHN Z.
122 Walmer Road *née* Blair
Sum. Res. Gatineau, Quebec
Clubs, Mr. 34-70-78 and Royal Ottawa Golf Club Clubs, Mrs. 70-78

MacINTOSH, MR. and MRS. JOHN A.
70 Forest Hill Road *née* Scott
Sum. Res Georgian Bay
Mrs. Lester W. Hopkins
Mrs. Gordon G. Rolph
Mr. Donald MacIntosh
Mr. J. Maitland MacIntosh
Mr. Allen MacIntosh Clubs, Mr. 66

MacINNES, COL. (C.M.G., K.C., LL.D.) and MRS. CHARLES S.
1 Admiral Road *née* Patteson
Clubs, Col. 3-12-66-70-72-90
Clubs, Mrs. 70-72

MacINTOSH, MR. and MRS. J. MAITLAND *née* Gooderham
10 Bedford Road
S. R., 242 Lakeshore Ave., Centre Island
Clubs, Mr. 8-55-70 Clubs, Mrs. 8-70

MACINTYRE, MR. and MRS. GRANT
75 Baby Point Road *née* McNichol
Mr. Ewan Fraser Macintyre
Mr. Colin Grant Macintyre
Clubs, Mr. 34-40-70 and Caledon Club
Clubs, Mrs. 70 and Caledon Club

MACIVER, MR. and MRS. ALEXANDER
98 Binscarth Road [C. *née* Buckner
Sum. Res. Kenwado, Severn River
Mr. Kenneth A. Maciver
Mr. Warren J. Maciver
Miss Dorothy Edith Maciver Clubs 74-82
Clubs, Mr. 15 and Glen Mawr Golf Club

MacIVER, MR. and MRS. KENNETH A.
35 Rosehill Avenue *née* Duncan
Clubs, Mr. 3-17-64 Clubs, Mrs. 21-86-89

MacKAY, CAPT and MRS. J. DRUMMOND
46 Wellesley Street *née* Smith
Summer Res., Wellesley Island, Muskoka
Clubs, Mr. 14 Clubs, Mrs. 23-72-73

MacKAY, MR. and MRS. JOHN F.
76 Weybourne Crescent *née* Doyle
Summer Res., Manitou, Georgian Bay
Mr. J. Ewart MacKay
Mr. Douglas D. MacKay
Clubs, Mr. 12-34-59-85 Clubs, Mrs. 23-85

MacKAY, MRS. ROBERT OSBORNE
66 Lonsdale Road *née* Bull
Clubs, 72-73-87-89 Brampton Golf Club

MacKAY, MR. and MRS. JOHN
84 Madison Avenue *née* Douglas
Mr. Norman D. MacKay, Hudson Drive
Mr. Douglas H. MacKay, 84 Madison Ave.
Miss Elizabeth C. D. MacKay Clubs 69
Clubs, Mr. 17-55-70-90 [70-87-89
Clubs, Mrs. 87-89

MACKAY, THE HONOURABLE MR. JUSTICE J. KEILLER (D.S.O., V.D.)
Park Plaza
Summer Residence, Halifax, Nova Scotia
Clubs. Hon. 14-17-54-55-60-64-79-90
Chieftain of the Highland Gathering, Toronto; Life Member of the Clan Mackay Society, Scotland; Ionic, A.F. and A.M.; Honorary Patron Gaelic Society of Toronto; Waegwaltic Club, Halifax; Ashburn Golf and Country Club, Halifax; Celtic Historical Society and Halifax Club

MacKELCAN, MRS. FRANK
575 Huron Street *née* Dunlop
S. R., Indian Harbour, Georgian Bay
Mr. Frederick R. MacKelcan (K.C.)
Clubs 49-66-80
Miss Agnes Dunlop Clubs 78
Mrs. John W. Nesbitt Clubs 72-73 and Tamahaac Club, Ancaster
Mrs. William R. Marshall Clubs 72
Clubs, Mrs. 21-72-73-89

MACKELLAR, MR. and MRS. STRATHY RIDOUT *née* Willis
47 Madison Avenue
Summer Res., "Stonywood," Shanty Bay
Mrs. Djenane A. Lemmon
Miss Dorelle Mackellar Clubs 8-74
Clubs, Mr. 8-66-72 Clubs, Mrs. 8

MacKENDRICK, LIEUT.-COL. (D.S.O.) and MRS. WILLIAM G. *née* Spratt
Chestnut Point, Oakville
Mrs. William Lowry
Mr. Dane E. MacKendrick
Mr. W. H. MacKendrick
Mrs. C. Armstrong
Clubs, Lieut.-Col. 14-17-34-54-55

MacKENZIE, MR. and MRS. JAMES NORMAN *née* McClary
299 Blythwood Road
Mr and Mrs. Colin C. MacKenzie,
Clubs, Mr. 1-43-49-55
Clubs, Mrs. 3-9-23-32-77 86-87-89

MACKENZIE, MRS. GEORGE G.
50 Dewson Street *née* Thompson
S. R., "K'llicrankie," Lake Joseph, Musk.
Mr. H. John Mackenzie, 65 Heddington
Mrs. H. VanNostrand Rowswell
Miss Ada Mackenzie Clubs 31-33-49-57
Clubs, Mrs. 31 [70-71-78

MacKENZIE, MRS. ALEXANDER JOHN *née* Sutherland
72 Chestnut Park
Miss Helen Sutherland Clubs 49
Clubs, Mrs. 49

MacKENZIE, MR. and MRS. D. RAE
139 Imperial Street *née* Kelly
Summer Res., Cedarhurst, Lake Simcoe
Clubs, Mr. 3-9-12-17-68-74
Clubs, Mrs. 3-78-87

MACKENZIE, MR. and MRS. DONALD GORDON *née* Nicholas
214 Russell Hill Road
Clubs, Mr. 8-55-80 Beaconsfield Golf Club, Montreal, Cliff side Badminton, Montreal
Clubs, Mrs. Junior League, Montreal

MacKENZIE, MR. and MRS. KENNETH
Don Mills Road [F. *née* Sinclair
Mr. Hugh S. MacKenzie
Mr. Ian B. MacKenzie
Clubs, Mr. 49-55-78-80

MACKENZIE, MR. and MRS. J. GORDON *née* Campbell
113 Old Forest Hill Road
Clubs, Mr. 70 Clubs, Mrs. 70

MACKENZIE, MRS. JAMES M.
Alexandra Palace *née* Field
604 University Avenue
Clubs, Mrs. 70-73-87

MACKENZIE, MISS QUEENIE
73 Spadina Road
Mrs. G. Reginald Murton

MacKERROW, MR. ROBERT
325 Heash Street East
Mr. Robert E. MacKerrow Clubs 68
Mr. William A. MacKerrow Clubs 68
Miss Cathrine E. MacKerrow Clubs 68
Clubs, Mr. 1-68

MACKIE, MR. ALBERT T.
36 Lowther Avenue
Mr. Dickson W. A. Mackie Clubs 72a
Mrs. Kenneth Grand Toy, Montreal
Mr. Thomas Mackie
Mr. Howard Mackie Clubs, Mr. 17-55

MACKINNON, MR. JOHN S.
50 St. George Street
Mr. Donald Mackinnon
Miss Peggy Mackinnon
Clubs, Mr 12-34-51-55

MacKINNON, MR. and MRS. RONALD S. *née* Armstrong
"Windycroft"
61 Old Forest Hill Road
Miss Mary MacKinnon
Miss Marion Joy MacKinnon
Clubs, Mr. 43 Clubs, Mrs. 30-72a

MACLACHLAN, MR. and MRS. WILLS
50 Oakwood Avenue *née* Kerman
Miss Patricia Maclachlan
Dr. Ian Maclachlan
Miss Joan Maclachlan
Clubs, Mr. 3-12-17-18-54-60-85
Clubs, Mrs. 85-86-87

MacLAREN, MR. and MRS. IAN M.
30 Glen Edyth Place *née* Gregory
Clubs, Mr. 62-72-80 Clubs, Mrs. 9-62-72

MacLAREN, MR. and MRS. JOHN A.
52 Rosedale Heights Drive *née* Moffat
Summer Residence, Jackson's Point
Clubs, Mr. 7-12-20-30-40-62
Clubs, Mrs. 7-20

MacLAREN, MR. and MRS. KENNETH
62 Heathdale Road [B. *née* Pearson
Mr. Kenneth B. MacLaren Jr.
Clubs, Mr. 80 Clubs, Mrs. 8

MacLAREN, MR. and MRS KENNETH F.
217 Poplar Plains Road *née* Robins
Miss Peggy Susanne MacLaren Clubs 8
Clubs, Mr. 55-66
Clubs, Mrs. 8-30-47-72a-78

MACLAREN, MR. and MRS. JOHN F.
66 Woodlawn Avenue West *née* Ewing
Clubs, Mr. 12-17-54-64
Clubs, Mrs. 23-32-54-87

MacLEAN, MR. and MRS. ANDREW DYAS *née* Armstrong
Duart Lodge, Willowdale
York Mills, R R I.,
Sum. Res., Black Lake, Georgian Bay
Clubs, Mr. 17-55-66-91 and Rideau Club
Clubs, Mrs. 72-91 [Ottawa

MACLEAN, LT.-COLONEL and MRS. JOHN B. *née* Slade
7 Austin Terrace
Clubs, Lieut.-Col. 3-12-14-17-43-54-66-72-72a-90-91, and Montreal Hunt Club; St. Maurice Fish and Game, La Tuque, Que.; Evaglades, Palm Beach, Florida
Clubs, Mrs. 23-70-73-78-79

MacLEAN, MAJOR and MRS. HUGH C.
61 Crescent Road *née* Mace
S. R. "Duart Lodge," Willowdale
Mr. Andrew D. MacLean, York Mills
Clubs, Major 3-17-43-54-55-60-66
Clubs, Mrs. 72

MACLEAN, MR. and MRS. WILLIAM B.
82 Highland Avenue *née* Pratt
Capt. Gerald A. Maclean
Mr. Gordon S. Maclean, 26 Astley Ave.
Clubs, Mr. 66-72 Clubs, Mrs.23-72

MACLENNAN, MRS. DUNCAN N.
42 Bedford Road *née* Clemeshaw

MACLENNAN, MR. (K.C.) and MRS. RODERICK JAMES *née* Ward
31 Oriole Parkway
Summer Residence, Wegamind Island, near Gordon Bay P.O., Lake Joseph
Miss Elizabeth Maclennan Clubs, 72a-81
Clubs, Mr. 54

MacLEOD, MR. and MRS. FREDERICK
83 Alexandra Blvd. [G. *née* Hunton
Clubs, Mr. 20-49 and Glen Mawr Golf Club

MacLEOD, MR. and MRS. D. DOUGLAS
249 Dunvegan Road *née* Truman
Summer Residence, Jackson's Point,
Miss Jean MacLeod [Lake Simcoe
Clubs, Mr. 7-30-66 Clubs, Mrs. 7-30

MacMAHON, MR. and MRS. HAROLD
267 St. George Street [W. *née* Cook
Miss Norah MacMahon
Mr. Randolph MacMahon
Clubs, Mr. 12-17-20-49 Clubs, Mrs. 30-20

MacMILLAN, REV. DR. ALEXANDER
46 Elgin Avenue
Miss Jean MacMillan
Sir Ernest MacMillan
Mrs. Ettore Mazzoleni Clubs, Mr. 5-80

MacMILLAN, MR. and MRS. WILLIAM
12 High Park Gardens *née* Bryce
Clubs, Mr. 20-30-33-34 Clubs, Mr. 20-33

MacMILLAN, SIR ERNEST. (B.A., LL.D., Mus. D. (Oxon), F.R.C.O., F.R.C.M.) and
115 Park Road [LADY *née* Keith
Mr. Keith Campbell MacMillan
Mr. Ross Alexander MacMillan
Clubs Sir 5-80-90

MacMILLAN, DR. and MRS. ROBERT J.
28 Admiral Road *née* Laidlaw
Mr. Robert L. MacMillan Clubs 20-68
Mr. Hugh A. MacMillan
Clubs, Dr. 14-20-68 Clubs, Mrs. 20-68

MacMURCHY, MRS. ANGUS
67 Chestnut Park Road *née* Craick
Clubs, Mrs. 23-73

MacMURCHY, DR. HELEN (C.B.E.)
122 South Drive
Miss Bessie MacMurchy Clubs 23-31-87
Clubs, Dr. 81-87

MACPHERSON, MRS. ALEXANDER
652 Huron Street *née* Miln
Mr. Alexander F. Macpherson
Miss Elizabeth H. Macpherson [74-78
Miss Jean I. Macpherson Clubs, 21-72-

MACPHERSON, MISS JESSIE, B.A.
Victoria College Clubs, Miss 80

MACQUEEN, MR. and MRS. W. NORMAN *née* Baldwin
47 Inglewood Drive
Summer Residence, Algonquin Park
Clubs, Mr. 5-91 Clubs, Mrs. 81-91

MACPHERSON, MRS. GEORGE A.
294 Russell Hill Road *née* Spragge
Miss Helen E. Spragge Clubs 86
Mr. George S. Macpherson, London, Ont.
Mrs. John Ross Lewis, Kingsway
Miss Phillippa Macpherson
Miss Ruth Macpherson
Clubs, Mrs. 20

MADDOCK, MR. and MRS. HOLMES R.
155 Alexandra Boulevard *née* Hawkins
Clubs, Mr. 55-68

MAGANN, MR. and MRS. GEORGE L
125 Spadina Road *née* George
Clubs, Mr. 70-80, and United Service Club of Montreal
Clubs, Mrs. 8-70

MAGEE, MR. and MRS. ANDREW D.
255 Lytton Boulevard *née* Mills
Clubs, Mrs. 20-72a

MAGEE, MR. and MRS. CHARLES DELAMERE *née* Dymond
230 St. George Street
Miss Elizabeth Magee
Mrs. F. B. Taylor
Mr. Charles Delamere Magee Clubs 70
Mr. John Delamere Magee Clubs, 70
Clubs, Mr. 69-70, Toronto Archery Club
Clubs, Mrs. 89

MAGUIRE, MR. and MRS. C. ALFRED
86 Kilbarry Road *née* Cusack
Mr. Herbert Maguire 135 Hillhurst Blvd.
Clubs, Mr. 20-40-42 Clubs, Mrs. 20

MAGUIRE, MRS. THOMAS
38 Dunvegan Road *née* Prowse
Clubs, Mrs. 20-85

MAIN-JOHNSON, MR. and MRS. W.
30 Rose Park Crescent *née* Robertson
Summer Residence, "Treetops," Lakefront, Oakville
Miss Willow Main-Johnson Clubs 8-23-78
Miss Wendy Main-Johnson Clubs 8
Clubs, Mr. 12-17-72a-72b-78-80, and Oakville Club; Oakville Riding and Polo Club Clubs, Mrs. 78

MAIER, MR. and MRS. L. PHILO
88 Old Forest Hill Road *née* Miller
Clubs, Mr. 20-30-34 and Bankers Club, New York Clubs, Mrs. 20-30

MALCOLM, MRS. A. G.
14 Summerhill Gardens *née* Scott
Mrs. R. A. Reed, Guayaquil, Ecuador
Mr. G. Scott Malcolm, 16 Walker Avenue
Mrs. Joseph Gray, 75 Jackman Avenue
Mr. G. E. Malcolm, 324 Keewatin Ave.
Clubs, Mrs. 87 Moore Park Bowling Club and Eaton Memorial Ladies' Club

MALONE, MR. and MRS. GERALD M.
53 Glenrose Avenue *née* Levan
Summer Residence, Jacksons Point
Clubs, Mr. 34-43-49 Clubs, Mrs. 9-49

MALLON, MR. and MRS. JAMES W.
72 Lyndhurst Avenue *née* Sullivan
Summer Res., 15 Oriole Avenue, Centre Island
Miss Mary F. Mallon, (M.A.)
Mr. Gerard Mallon Clubs 9-55
Mr. B. A. Mallon Clubs 55
Mr. Newman Mallon Clubs 55
Mr. Fergus P. Mallon, 156 Brookdale Avenue Clubs 55
Mr. Justin S. Mallon Clubs 55
Mr. Albert S. Mallon Clubs 55
Clubs, Mr. 3-12-55 Clubs, Mrs. 86-89

MALONE, MRS. ELIAS T.
28 Jackes Avenue *née* Morphy
Mr. Frank Talbot Malone
Mr. Gerald M. Malone Clubs 9-49-80

MANBERT, MR. and MRS. RAY R.
65 Roxborough Drive *née* Livingstone
S. R., "Edgewaters', Lake Simcoe
Clubs, Mr. 8-64-80, Oakville Club and Oakville Golf Club
Clubs. Mrs. 7-72a-78-91 and Eastbourne Golf Club

MANN, MR. and MRS. CLARENCE C.
41 Oriole Gardens *née* Le Brun
Miss Gertrude E. Mann, Montreal
Mr. Douglas Mann Clubs 74 and Toronto Ski Club

MANN, LADY
161 St. George Street *née* Williams
Mr. Donald Cameron Mann
Clubs, Lady 23-32-47-73-79-86-87

MANNING, MRS. CHARLES E.
214 Inglewood Drive *née* Leary
Mrs. Jas. A. Dauphinee, 35 Ava Road
Miss Muriel Manning Clubs 20-49-81
and Warden, Wymilwood, Queen's Park
Miss Elaine Manning
Mr. H. E. Manning, 45 Dunloe Road

MALLISON, MR. and MRS. FRED
53 Alhambra Avenue *née* West
Clubs, Mr. 17-34-43-64

MANNING, MR. HAROLD E. (K.C.)
45 Dunloe Road Clubs, Mr. 49-80

MANSELL, MR. and MRS. PERCY C.
62 Baby Point Crescent
Mr. William Charles Mansell
Clubs, Mr. 26-64 and Bathurst Golf Club
Clubs, Mrs. Sinawik Club

MARA, MRS. W. HAROLD
Balmoral Apartment, *née* Lee
150 Balmoral Avenue
Mrs. D. Leighton McWhinney
Mrs. Blair Eby
Clubs, Mrs. 20-23-72-73-87

MARA. MR. and MRS. GEORGE E.
227 Lytton Boulevard *née* Montgomery
Clubs, Mr. 1-7-43-55-72a
Clubs, Mrs. 7-72-91

MARANI, LIEUT. COL. and MRS. FERDINAND H. *née* Blake
12 Pinehill Road
Clubs, Col. 3-14-55-70-80 Clubs, Mrs. 8-70

MARANI, MR. and MRS. GEOFFREY R.
132 Imperial Street *née* Thom
Clubs, Mr. 30-55-80 Clubs, Mrs. 8-70

MARLOW, MRS. FREDERICK W.
417 West Bloor Street *née* Walton
Miss Ruth Marlow Clubs, 9-20
Clubs, Mrs. 3-20-49-86-89

MARRIOTT, MR. and MRS. GEORGE C.
54 Oriole Gardens *née* Chilla
Summer Residence, Oakville
Mr. Peter Grant Marriott
Clubs, Mr. Oakville Golf Club

MARSHALL, MR. and MRS. N. CLIFFORD *née* Cotton
623 Sherbourne Street
Miss Peggy Marshall
Clubs, Mr. 1-9-20-33-34-42-43-55-72-72a, and Canadian Club of New York
Clubs, Mrs. 9-68

MARSHALL, MR. and MRS. DAVID H.
41 Elderwood Drive *née* Beaton
Clubs, Mr. 1-9-43 Clubs Mrs. 9

MARSHALL, COL. (C.M.G., D.S.O., A.D.C.) and MRS. KENRIC R.
97 Glen Road *née* Kirkland
Sum. Res, Lowfields, Dunbarton, Ontario
Mr. Peter K. Marshall Clubs, 72-74
Clubs, Col. 12-14-17-34-43-54-64-66-72-78-90, United Service Club, London,
Clubs, Mrs. 8-23-72-73 [Eng.

MARSHALL, MR. and MRS. THOMAS
9 Douglas Drive *née* Kent
Mrs. Harry Watson, 65 Astley Avenue
Mr. Harry S. Marshall
Mr. T. Frank Marshall
Miss Alice Marshall Clubs Briars Golf Club
Miss Evelyn Marshall Clubs, Briars Golf
Mrs. G. T. Reid, 192 Inglewood Drive
Clubs, Mr. 51-55-64

MARSHALL, HONOURABLE SENATOR and MRS. DUNCAN *née* MacIsaac
44 Humbercrest Boulevard
Mr. Duncan Marshall Jr., London, Ont.
Mr. Bruce Marshall Mr. John Marshall

MARTIN, MR. and MRS. ALEXANDER R.
54 Poplar Plains Road *née* Nordheimer
Clubs, Mr. 12-34-66-70-72-78-90 and Caledon Mountain Club
Clubs, Mrs. 70-72-73-78-89 and Ladies' Empire Club, London, Eng.

MARTIN, MR. and MRS. C. K. CRAWFORD *née* Starr
55 Prince Arthur Avenue
Summer Residence, Go Home Bay

MARTIN, MR. and MRS. HENRY J.
46 Elm Avenue *née* Laidlaw
Miss Moyna J. Martin Clubs 70-78
Mr. Frederick J. Martin Clubs, 70
Clubs, Mr. 70 Clubs, Mrs. 70

MARTIN, MR. and MRS. WILLIAM A.
123 Blythwood Road *née* Bowling
Mrs. S. S. T. Beauregard, 183 Highbourne [Road
Mr. Claude W. Martin
Clubs, Mr. 18
Clubs, Mrs. Rosedale Travel Club

MASON, DR. and MRS. ARNOLD D. A. *née* Wheeler
Dean, Faculty of Dentistry
7 Schofield Avenue
Mrs. Howard Small, Guelph
Clubs, Dean 5-68 and Toronto Canoe Club

MASON, MR. and MRS. HERBERT J.
The Village Manor, *née* Lee
701 Eglinton Avenue West
Clubs Mr. 20 and Gyro Club
Clubs Mrs. 20-31

MASON, MRS. ALFRED
100 Park Road *nee* Booth
Clubs, Mrs. 20

MASON, COLONEL (D.S.O., O.B.E.) and MRS. DOUGLAS H. C.
Summer Residence, *née* Kingsford
"Baronstan," Georgetown, Ont.
Clubs, Col. 14-80
Clubs, Mrs. 8-70-78

MASON, MR. (K.C.) and MRS. GERSHOM [W.
11 Dinnick Crescent *née* Ross
S. R. Point-au-Baril, Georgian Bay
Miss Mary Mason
Miss Marjorie Mason
Clubs, Mr. 3-12-34 Clubs, Mrs. 87

MASON, MR. HENRY H.
112 Bernard Avenue
Summer Residence, Lake Simcoe
Miss Kate E. Mason
Clubs, Mr. 55 and Toronto Canoe Club

MASON, MR. and MRS. T. HAROLD
49 Maple Avenue *née* Gooderham
S. R., Lightwood Island, Lake Muskoka
Clubs, Mr. 30-51-64 Clubs, Mrs. 90

MASSEY, MR. and MRS. CHARLES ALBERT *née* Hewitt
407 Heath Street East
Clubs, Mr. 43

MASSEY, MR.(M.P.) and MRS. DENTON
34 Alexandra Wood *née* Jeralds
Clubs, Mr. 1-5-12-18-30-47-61-64-90, and Caledon Club; Engineering Institute of Canada; League of Nations Society and Kappa Alpha Society
Clubs, Mrs. 23-25-72a

MASSIE, MRS ROBERT F.
444 Russell Hill Road *née* Covert
S. R., "New Lodge", Cobourg, Ont.
Mr. and Mrs. J. H. Covert Massie, 160 Rosedale Heights Drive
Mr. R. H. Lorimer Massie Clubs 9-17-34-55-66 and R.M.C. Club, Kingston
Mr. H. Douglas C. Massie
Clubs, Mrs. 3-19-23-55-78-87, College Heights Club and Toronto Travel Club

MASTEN, HON. MR. JUSTICE
29 Bedford Road [CORNELIUS A.
Miss Masten
Miss Mary Masten Clubs 70
Miss Jean Masten Clubs 70-73
Clubs, Hon. 3-54-70-79-83-90

MATHERS, MR. and MRS. A. SHERLOCK *née* Verner
110 Highbourne Road
Clubs, Mr. 80-91 Clubs, Mrs. 49

MATTHEWS, MR. and MRS. A. BRUCE
37 Strathgowan Crescent
Clubs, Mr. 14-17 20 30-66

MATTHEWS, MR. and MRS. ARNOLD C.
37 Oriole Road *née* Greening
Clubs, Mr. 55-66-70-80 Mount Royal, Montreal and Caledon Mountain Trout Club Clubs, Mrs. 70-72-73

MATTHEWS, MR. and MRS. CHARLES
122 Dawlish Avenue [A. G. *née* Hall
Clubs, Mr. 5-68

MATTHEWS, MR. and MRS. CHARLES
19 High Park Avenue (F. *née* Rose
Summer Residence, Honey Harbor
Mr. Ronald Matthews Clubs 30
Miss Catherine Matthews Clubs 30
Clubs, Mr. 30 Clubs, Mrs. 30-89

MATTHEWS, MR. and MRS. FRAZER
140 Rosedale Heights Drive *née* Firth
Mrs. James Stewart
Mr. Harry Matthews
Clubs, Mr. 59 Clubs, Mrs. 3-59

MATTHEWS, HIS HONOUR, THE LIEUTENANT-GOVERNOR of ONTARIO and MRS. ALBERT
169 Warren Road *née* Whiteside
Lieutenant-Governor's Suite, Queen's Park
Summer Residence, Lake Rosseau
Mrs. Charles P. Fell, 49 Lympstone
Mr. Paul W. Matthews, 23 South Drive
Mr. A. Bruce Matthews, 37 Strathgowan
Clubs, His Honour 5-20-30-34-54-90
Clubs, Mrs. 20-30-86-87

MATTHEWS, MR. and MRS. HARRY L.
367 Walmer Road *née* Coles
Summer Residence, Honey Harbor
Mr.W.Lloyd Matthews, 776 Duplex Ave.
Miss Constance Matthews Clubs, 92
Mr. Alan Matthews
Miss Mary Elizabeth Matthews
Clubs, Mr. 64

MATTHEWS, THE HONORABLE and MRS. R. C. *née* Spier
134 Lyndhurst Avenue
Clubs, Mr. 1-3-5-12-17-20-49-61-66-69-70-72-90
Clubs, Mrs. 23-49-72-73-87

MATTHEWS, Mr. and MRS. PAUL W.
23 South Drive *née* Harris
Sum. Res. Clovelly, Lake Rosseau
Clubs, Mr. 12-20-49-66 Clubs, Mrs. 20-89

MATTHEWS, MRS. WILMOT L.
90 Elm Avenue, *née* Osler
S. R. Cottage-in-the-Field, Roches' Point
Mr. Wilmot D. Matthews, 146 South Dr.
Mr Hugh Cayley, 90 Elm Avenue Clubs 70-80
Clubs, Mrs. 3-70-72-73-89 and Caledon Mountain Trout Club

MATTHEWS, MR. and MRS. T. FRANK
138 Warren Road *née* Stratton
S. R., Chemong Park, Bridgenorth, Ont.
Mrs. George A. Somerville [borough
Mr. Gordon Smithson Matthews, Peter-
Mr. James H. Matthews, Peterborough
Clubs, Mr. 3-12-20-30-34-54-64
Clubs, Mrs. 3-20-30-31-72-73

MAYER, MR. and MRS. LAUREN D.
10 Hillholme Road *née* Crashley
Clubs, Mr. 20-49 Clubs, Mrs. 20

MAULSON, MR. and MRS. FRANK E.
129 Dunvegan Road *née* Capon
Miss Patricia Maulson Clubs 8-30
Clubs, Mr. 34-49-72
Clubs, Mrs. 3-8-12-49-72

MAY, MR. and MRS. ALBERT S.
40 Chestnut Park Road *née* Foster
Mrs. John Firstbrook Ellis, 17 Forest
Mr. Albert John Ross May [Glen Cres.
Clubs, Mr. 40 Clubs, Mrs. 20

MAY, MR. and MRS CHARLES F.
45 St. Clair Avenue West *née* Howell
Summer Res., Lake Joseph, Muskoka
Mrs. James C. Auld
Miss Constance May
Clubs, Mr. 34

MAYBEE, MR. and MRS. J. EDWARD
161 Inglewood Drive *née* Short
Mrs. Douglas Ferrier, 21 Dunloe Road
Mr. Gareth E. Maybee
Mr. William H. J. Maybee

McALLISTER, MR. and MRS. J. EDGAR
Bayview Heights, *née* Gray
Off Park Lane, York Mills, R.R. 1
Mr. Samuel McAllister, 967 Avenue Rd.
Mr. D. G. McAllister, Richmond Hill
Clubs, Mr. 66-70

McANDREW, MR. JOHN A. (K.C.)
80 Binscarth Road
Summer Residence, Algonquin Park
Miss Jane McAndrew Clubs, 23-87
Miss Anne McAndrew Clubs 63-87
Clubs, Mr. 55

McARTHUR, MR. and MRS. GEORGE H.
93 Douglas Drive *née* Niebergall
Mr. Franklin G. McArthur

McARTHUR. MR. and MRS, JOSEPH B.
21 Hudson Drive *née* Scott
Clubs, Mr. 3-20-30-34 Clubs, Mrs. 30

McARTHUR, MR. MELVILLE H.
9 Baby Point Crescent
Miss Isabel McArthur Baby Point Club
Miss Mary Nevada McArthur, Baby Point Club
Clubs, Mr. 26-57 and Baby Point Club

McBAIN, MR. and MRS. ALEXANDER
35 Cluny Drive [McD. *née* Laird
Clubs, Mr. 8-66-70 Clubs, Mrs. 8-30-70

McBEAN, MR. and MRS. FREDRICK J.
27 Edgar Avenue *née* Caldwell
Miss Evelyn McBean
Mrs. David Currie Leggett, York Mills
Miss Virginia McBean
Clubs, Mr. 49-55

McCALL. MR. and MRS. DOUGLAS
42 Belsize Drive *née* Sutherland
Clubs, Mr. 33

McCALLUM, MRS. ROBERT
187 Madison Avenue *née* Fraser
Miss Maude McCallum Clubs 23-87
Clubs, Mrs. 23-87

McCART, MRS. WILLIAM J.
2 Lynwood Aveue *née* Steele
Mr. J. Donald McCart, Elderwood Drive
Mr. Arthur S. McCart
Dr. Howard McCart
Clubs, Mrs. 20

McCART, MR. and MRS. J. DONALD
19 Elderwood Drive *née* Taylor
Forest Hill Village
Clubs, Mr. 20-64 Clubs, Mrs. 20-30

McCART. MR and MRS. ARTHUR
247 Glencairn Avenue *née* McLaren
Clubs, Mr. 51

McCARTER, MR. and MRS. GORDON E.
60 Highland Avenue *née* Hyslop
Clubs, Mr. 30-59
Clubs, Mrs. 23-59

McCARTER, MR. and MRS. JOHN B.
56 Chestnut Park Road *née* Holmes
Mr. Gordon E. McCarter, 60 Highland A.
Clubs, Mr. 43-59-83 Clubs, Mrs. 59

McCARTHY, MR. and MRS. LEIGH M.
"Oakley", York Mills *née* McMillan
Clubs, Mr. 66-72
Clubs, Mrs. 72-73

McCARTHY, MR. and MRS. LEIGHTON
45 Walmer Road *née* Campbell
Summer Residence, Georgian Bay
Mrs. Brookes Gossage Clubs 8-70-78
Mrs. Ernest Howard Clubs 70
Mrs. Brooke Bell Clubs, 8-70
Mrs. Rodney Northey Clubs 70
Mr. John McCarthy Clubs 43-55-66-69
Clubs, Mr. 12-17-40-43-64-66-69-70-72-80-90 and Rideau Club of Ottawa
Clubs, Mrs. 8-70-72-73-78

McCARTHY, MR. and MRS. (M.D.) DANIEL J. *née* Callaghan
58 Kendal Avenue
S. R., Sault Ste. Marie and Batachewana
Miss Mary Margaret McCarthy, M.A.
Miss Alice J. McCarthy, B.A.

McCARTHY, MR. FRANK (K.C.)
Anscroft, York Mills
Summer Residence, Balsam Lake
Clubs, Mr. 43-66-91

FIGURES INDICATE CLUB MEMBERSHIP—SEE PAGES 217 TO 456

McCAUSLAND, MRS. FRANK H.
55 Admiral Road *née* Brown
Mrs. Charles E. Kilmer, 137 Lonsdale R.
Mr. John Kellogg McCausland Clubs 8-49
Mrs. Seymour Trent, 135 Imperial Street
Clubs, Mrs. 23-86

McCAUSLAND, MR. and MRS. WILLIAM M. *née* Bryce
109 West Heath Street
Miss Norah McCausland Clubs 25-30
Miss Margaret McCausland Clubs 9-25-30
Clubs, Mr. 3-30-34-64 Clubs, Mrs. 20

McCLAIN, MR. and MRS. R. WATSON
29 Dunbar Road *née* West
Summer Res., " Cliffcrest," Scarboro
Mr. John W. McClain Clubs 59
Clubs, Mr. 51-59

McCLELLAND, MR. and MRS. JOHN
322 Russell Hill Road
Miss Elizabeth G. McClelland
Clubs, Mr. 5-33-34-55-60-64 [Heights
Clubs, Mrs. 33-87 and Women's College

McCLELLAND, MR. and MRS. DONALD
258 Warren Road McK.
Summer Res., Roches Point, Lake Simcoe
Miss Elizabeth McClelland
Miss Barbara McClelland
Clubs, Mr. 30-34-66-70-72 Clubs, Mrs. 8-30

McCLOSKEY, MR. and MRS. H. C.
15 Kingsway Crescent *née* Gunter
Mr. Richard McCloskey
Mr. Paul McCloskey
Miss Constance McCloskey
Mr. Charles McCloskey

McCLELLAND, MR. and MRS. R. G.
411 Walmer Road *née* Moss
Clubs, Mr. 20 Clubs, Mrs. 20

McCOLL, MRS. JOHN B.
49 Jackes Avenue *née* Wolfe
Mrs. Lester M. Keachie, 40 Heath St. W
Mr. John W. McColl

McCOLL, MR. and MRS. JOHN W.
140 Forest Hill Road *née* Kelly
Winter Residence, Miami Beach, Florida
Clubs, Mr, 49-55-64 Clubs, Mrs. 49

McCOLLUM, MR. and MRS. ALLEN
109 Farnham Avenue *née* Kinnear
Mr. Arthur McCollum Clubs 49
Clubs, Mr. 49 Clubs, Mrs. 49

McCOLLUM, MRS. WILLIAM J.
185 West St. Clair Avenue *née* Lumbers
Mr. John H. McCollum, Alton, Ontario
Dr. James L. McCollum
Mrs. Manson Milne, Burlington
Mrs. John W. Millar Clubs 49
Mrs. Donald C. Wilson Clubs 49
Clubs, Mrs. 59-55

McCONKEY, MRS. ERNEST G. E.
277 Russell Hill Road *née* Mills
Mrs. M. I. Doxsee, Hartford Conn.

McCONKEY, MRS. THOMAS G.
22 Edgar Avenue *née* Oxley
Mr. George Oxley McConkey,
Mimico Clubs, Mrs. 3-9-23-31-78

McCONNELL, MRS. ARTHUR
55 Parkwood Avenue *née* Campbell
Summer Residence, Muskoka
Mr. Arthur C. McConnell Clubs 20
Clubs, Mrs. 86

McCORDICK, MR. and MRS. A. STANLEY *née* Alexander
71 Roxborough Drive
Summer Residence, Oakville
Mr. John Alexander McCordick, Sorbonne University, Paris, France
Mrs. Dawson F B. Corbett, Raleigh, N.C.
Clubs, Mr. 34-43-55-85, Strollers Club

McCORMACK, DR and MRS. VICTOR W.
69 Dawlish Avenue *née* Widdifild
Mr. W. Edward McCormack
Clubs, Dr. 20-49-72a Clubs, Mrs. 68-20

McCORMACK, LT.-COL. and MRS. CARSON *née* Gage
51 Burnside Drive
Clubs, Col. 20-49-55-80
Clubs, Mrs. 20-30

McCOUBREY, MRS. JAMES W.
2 Mossom Road *née* Cummer
Mrs. William S. Noyes
Miss Betty McCoubrey Clubs 57
Clubs, Mrs. 29-57

McCRIMMON, MR. and MRS. A. MURRAY *née* MacLennan
83 Glen Road
Clubs, Mr. 55-66-80-91-78
Clubs, Mrs. 78-91

McCRACKEN, MR. and MRS. CHARLES
1 Evelyn Crescent E. *née* Grahame
Summer Residence, Brighton Bay
Mr. Graeme McCracken Clubs 85
Miss Margaret McCracken Clubs 85
Clubs, Mr. 85 Clubs, Mrs. 85

McCREA, MR. and MRS. T. ARTHUR
40 Oriole Road *née* Bell
S. R., Sunnyside Farm, Rosseau, Ontario
Mr. Arthur E. McCrea. Clubs, 20-91 and Delta Upsilon Fraternity
Mr. John A. McCrea
Clubs, Mr. 3-12-17-20-34-55, Toronto Anglers Association and Eaton Veterans' Association.
Clubs, Mrs. 20

McCREA, HON. and MRS. CHARLES
14 Edmund Avenue *née* Dent
Sum. Res., Ramsay Lake, Sudbury, Ont.
Mrs. Kenneth W. Peacock, 116 Mona
Mrs. Edward Platt Coy
Miss E. Hope McCrea (Deb.)
Clubs, Hon. 1-3-12-17-20-47-49-55-66-70-72-78-90 and Idylwylde Golf Club, Sudbury; Seigniory Club, Lucerne in
Clubs, Mrs. 72-73 [Quebec

McCULLAGH, MR. and MRS. C. GEORGE
Thornhill *née* Laidlaw
Clubs, Mr. 43 Clubs, Mrs.

McCULLOCH, DR. and MRS. EDWARD A.
74 Ardwold Gate *née* Powell
Summer Residence, Camp Chemong, Magnetawan, Ont.
Mrs. Edward C. Bischoff, Luton, Bedfordshire, England
Mr. and Mrs. Allister H. McCulloch, 327 Cortleigh Boulevard
Clubs, Dr. 12-49-54-60
Clubs, Mrs. 81-87 and Samaritan Club

McCULLOCH, DR. and MRS. ROBERT
113 Dunvegan Road J. P. *née* Jones
Mr. Robert McCulloch, Jr.
Mr. Clement McCulloch
Clubs, Dr. 49-20-14 Clubs, Mrs. 20-49

McCULLOCH, MRS. M. J.
19 South Drive *nee* McLaughlin
Mrs. W. E. Green Clubs 87
Miss Marion McCulloch Clubs 20-47-59
Clubs, Mrs. 3-47-59-87

McCULLOUGH, LIEUT.-COL. (M.D.) and MRS. J.W.S. *née* Kerr-Lawson
61 Beaty Avenue
S. R. Carnardon, Haliburton
Dr. Dorothy McCullough, M.A., M.D.,
Miss Nora McCullough Clubs 25
Dr. J. A. L. McCullough, India
Clubs, Lieut.-Col. 17-33-80
Clubs, Mrs. 33-87-89

McDONAGH, DR. and MRS. ANDREW J.
37 Prince Arthur Avenue *née* O'Byrne
Summer Residence, Jackson's Point
Rev. J. A. McDonagh, Midland
Mr. Frank McDonagh, 21 Glenholme
Mrs. Arthur Kelly, 144 Glenrose Avenue
Mr. Cyril McDonagh, Lansing
Mrs. Harry Swift, 483 Eglinton Avenue
Mrs. Shirley McDonagh, Lima, Peru
Clubs, Dr. 17-20-49-59 [League
Clubs, Mrs. 23-87 and Catholic Women's

McDONAGH, MRS. FRANCIS W.
381 Glenview Avenue *née* Martin
Summer Residence, Rice Lake
Mr. J. Franklin McDonagh, 9 South Dr.
Mrs. Wilfred N. Bickle
Mrs. H. L. Somers, 38 Dunbar Road

McDONAGH, MR. and MRS. J.
9 South Drive [FRANKLIN
Summer Residence, Rice Lake
Mr. George R. McDonagh
Clubs, Mr. 8-49-72

McDONALD, SENATOR and MRS. JOHN
45 Russell Hill Road [A. *née* Aylward
Summer Res., Shediac, New Brunswick
Mr. Derrick McDonald
Mrs. Harry B. Tindale, 1 Heathdale Rd.
Mr. Gordon McDonald
Mr. Laird McDonald
Miss Laura E. McDonald
Mr. John N. McDonald
Mrs. Charles Bird, 41 Strathearn Road
Clubs, Senator 20-34-59-63

McDONALD, MR. and MRS. R. G.
53 Hillholme Road *née* Hartley
Clubs, Mr. 20-55-59-91
Clubs, Mrs. 20

McDONNELL, MR. THOMAS EDWARD
124 Crescent Road
Mrs. D'arcy Prendergast, 136 Sheldrake
Mrs. J. L. Rogers, 30 Ridge Drive
Miss Elizabeth McDonnell
Mr. T. E. McDonnell, Jr. 440 Walmer Rd.
Mr. A. J. McDonnell, Washington, D.C.
Clubs, Mr. 20-34-55, Rideau Club, Ottawa and Montreal Club, Montreal

McDOUGALL, MR. and MRS. DOUGLAS H. *née* Rogers
254 Warren Road
Mr. Joseph Easton McDougall, Montreal
Clubs, Mr. 3-5-12-55-60-66
Clubs, Mrs. 86

FIGURES INDICATE CLUB MEMBERSHIP—SEE PAGES 217 TO 456

McDOUGALD, MR. and MRS DUNCAN J.
20 Dale Avenue *née* Murray
Mr. and Mrs. David Askew,
"St. Winnifreds", East Chiltington,
Sussex, England
Mr. and Mrs. John A. McDougald,
233 Strathallan Boulevard
Mr. and Mrs. Donovan H. Pollitt,
"The Claridge"
Clubs, Mr. 17-34-43
Clubs, Mrs. 9-23-72 and Liberal Club

McEACHREN, MR. and MRS. FRANK Y.
1 Whitney Avenue *née* Flavelle
Mr. Frank Flavelle McEachren
Clubs, Mr. 8-14-30-34-43-64-72a and
York Polo; Hamilton Golf and
Clubs. Mrs. 20-30-49-73 [Country Club

McELHERAN, REV. PRINCIPAL and MRS. ROBERT B.
Wycliffe College, 20 Queen's Park
Mr. N. Brock McElheran
Clubs, Rev. Hart House Clubs, Mrs. 87

McEVENUE, MR. and MRS. ST. CLAIR
"Woodcote" Lawrence Ave. E. *née* Lang
corner Bayview Avenue
S. R. Briar Cottage, Lake Simcoe
Clubs, Mr. 7-49-80-Argonaut Rowing Club
University Club, Montreal
Clubs, Mrs. 7

McEVOY, MRS. JOHN A.
15 Cluny Drive *née* Fisher
Miss Shirley McEvoy

McEWEN, MISS HELEN F.
248 Poplar Plains Road
Clubs, Miss 78-81-85-87

McFARLAND, HON. MR. JUSTICE and MRS. G. FRANK *née* Adoue
235 Russell Hill Road
S. R. "Winward" Roches' Point
Mr. John L. McFarland
Miss. Frances McFarland
Miss Katharine McFarland
Clubs, Mr. Justice 1-3-14-43-70-78-80
Clubs, Mrs. 3-73-89

McFARREN, MR. FREDERICK B.
38 Schofield Avenue
Clubs, Mr. 18

McGAW, MR. THOMAS DICK
41 Roxborough Drive
S. R. Gores Landing, Rice Lake
Clubs, Mr. 55

McGEE, MRS. HARRY
61 Forest Hill Road *née* McBride
Summer Residence, 95 Lake Shore Road
Miss E. Kathleen McGee Clubs, 20-30-69
Clubs, Mrs. 3-20

McGHIE, MR. and MRS. WILLIAM S.
63 Strathearn Boulevard *née* Warren
Mr. W. E. McGhie
Clubs, Mr. 27-57 Clubs, Mrs. 27

McGILL, MR. and MRS. CHARLES G.
67 Alvin Avenue *née* Martin
Mr. C. Martin McGill, 1373 Avenue Road
Clubs, Mr. 20-49
Clubs, Mrs. 8-49

McGILLIVRAY, MR. and MRS. THOMAS A. *née* Blois-Millar
49 Baby Point Crescent [Simcoe
Summer Residence, Big Bay Point, Lake
Miss Jane Burnett McGillivray Clubs
Baby Point Club
Miss Elizabeth Anne McGillivray Clubs
Baby Point Club
Clubs, Mr. 30-55-64
Clubs, Mrs. Baby Point Club

McGILLIVRAY, MR. and MRS. MALCOLM B. *née* Underwood
5 Riverside Crescent
Summer Residence, Carlton Place

McGILLIVRAY, DR. and MRS. DONALD
2 Elgin Avenue *née* Nelson
Clubs. Dr. 14-55-72 Clubs, Mrs. 23-72

McGRATH, MR. JAMES
20 High Park Boulevard
Mrs. Frederick Mugele
Miss Mary McGrath

McGRATH, MR. and MRS. STEPHEN J.
121 Dawlish Avenue *née* Brophy
Clubs, Mr. 20-40-49 Clubs, Mrs. 20-68

McGRAIL, MR. and MRS. JAMES
107 Bedford Road *née* Doheny
Miss Mary McGrail Clubs 78-91,
Minto Skating Club, Ottawa
Clubs, Mr. 64-78-91 and Minto Skating
Club, Ottawa

McGREGOR, MR. and MRS. HARRY R.
19 Riverview Drive *née* Macmillan
Clubs, Mr. 30-34-49-74 Clubs, Mrs. 9-49

McGUIGAN, MOST REV. JAMES C. (D.D. Ph.D. D.C.L.)
Archbishop of Toronto
Head Wellesley Place

McGUIRE, THE HON. SENATOR and MRS. WILLIAM H.
"Belmore" *née* MacNevin
Dawes Road, Wexford
Summer Residence, Trent River
Miss Aileen McGuire Clubs 81-Delta Gamma and Women's Legal Society
Clubs, Mr. 12-20-40-59-80
Clubs, Mrs. 23

McILWRAITH, DR. and MRS. KENNEDY C. *née* Saunders
30 Prince Arthur Avenue [Eng.
Mr. Archibald K. McIlwraith, Liverpool
Clubs, Mrs. 70-73

McINTOSH, MR. and MRS. REGINALD K.
39 Maple Avenue *née* Henderson
Mr. R. Ruddy McIntosh, 749 Bayview
Mrs. Ruth Monteith Clubs, 25
Miss Jean C. T. McIntosh Clubs 23
Clubs, Mr. 1-30-51 aud Anglers Fishing Club Clubs, Mrs. 87

McKAGUE, MR. and MRS. E. VICTOR
103 Lascelles Boulevard *née* Jory
Clubs, Mr. 14-49-71-72a
Clubs, Mrs. 72a

McKAY, MR. and MRS. ARCHIBALD N.
87 Highland Avenue *née* Rowan
Mrs. J. R. McConnell
Mrs. G. E. Crang, Ottawa
Clubs, Mr. 40-55-83

McKAY, MRS. R. ROY
8 Inglewood Drive *née* Walker
Clubs, Mrs. 49

McKECHNIE, MRS. JAMES B.
431 Russell Hill Road *née* Adams
Clubs, Mrs. 3-20-12-30-55-72-78-89

McKEE, MR. and MRS. JOHN W.
"Silverwood," *née* Phippen
Riverview Drive
Clubs, Mr. 3-8-17-43-49-64-66-72a-80
Clubs, Mrs. 70-72-72a-73

McKEE, MRS. JOHN A.
53 Walmer Road *née* McRae
Mr. John W. McKee, Riverview Drive

McKELLAR, MR. and MRS. LACHLAN
31 Eastbourne Avenue [D. *née* Darch
Clubs, Mr. 33-54-60-79
Clubs, Mrs. 33

McKELVEY, MRS. ALEXANDER D.
50 Inglewood Drive *née* Kent
Clubs, Mrs. 8-23-30, Wimodausis Club

McKEOWN, MR. (K.C.) and MRS. CHARLES ROBERT *née* McIntosh
90 Lytton Boulevard
Summer Residence, Caledon Lake
Mr. and Mrs. Charles Terence McKeown
454 St. Clements Avenue
Clubs, Mr. 1-49 Clubs, Mrs. 23

McKEOWN, MR. and MRS. SAMUEL W.
40 Rosedale Road *née* Huey-Boone
Clubs, Mr. 1-12-17-66
Clubs, Mrs. 59-73-86-87-89

McKENZIE, MR. and MRS. MORLEY E.
14 Rose Park Crescent *née* Edwards
Clubs, Mr. 3-12-20-64-91 and Caledon
Clubs, Mrs. 3-20-86-87-91 [Club

McKINNON, MR. and MRS. DONALD
7 Deer Park Crescent *née* Young
Mr. A. Bruce McKinnon Clubs, 20
Clubs, Mr. 20-55-57 Clubs, Mrs. 68-20

McKINNON, MR. and MRS. WALTER L.
The "Clarendon" (Apt. 210) *née* Phillips
2 Clarendon Avenue
S. R., Christie Lake, near Perth, Ont., and Lammermoor Farm, Lambton County
Mr. John P. McKinnon, 14 Indian Trail
Mrs. G. Edward Hill, 209 Forest Hill Road
Mrs. Joseph M. Higgins, Perth, Ontario
Clubs, Mr. 12-17-64 Clubs, Mrs. 89

McKNIGHT, MRS. DOUGLAS C.
5 Dewbourne Avenue, *née* Hawley
Forest Hill
Summer Residence, Caledon, Ontario
Miss Mary McKnight Clubs 20
Clubs, Mrs. 20-27-29

McKNIGHT, MRS. JOHN H.
7 Dewbourne Avenue, *née* Douglas
Forest Hill
Summer Residence, Forks of The Credit
Clubs, Mrs. 20-87

McKNIGHT, MR. and MRS. JOHN
8 Edgewood Crescent *née* Hull
Mr. Douglas H. McKnight, 10 Oriole
Mr. John J. McKnight
Mr. G. Gordon McKnight, 95 Burnaby
Clubs, Mr. 43-55-64-83 Clubs, Mrs. 87

McLAREN, MR. and MRS. DUNCAN
1 Chestnut Park *née* Bàby
Mr. Donald W. McLaren Clubs 70
Mr. Robert D. McLaren Clubs 8-70
Mrs. R. A. Armstrong
Miss Peggy McLaren
Clubs, Mr. 1-66-70-90-91
Clubs, Mrs. 70-72-73

McLAREN, MR. and MRS. JAMES A.
365 Spadina Road *née* Mills
Mrs J. A. McLaren, Montreal
Mrs. Arthur McCart, 318 Vesta Drive
Mr. Wallace McLaren
Mrs. Murray Stewart, 6 Douglas Drive
Clubs, Mr. 12-40

McLAREN, DR. and MRS. KENNETH A.
504 Dovercourt Road *née* Johnson
Summer Residence, Point-au-Baril
Mr. David Kenneth McLaren
Mr. Robert Henry McLaren
Clubs, Dr. 55

McLAREN, LIEUT.-COLONEL, and MRS. GEORGE H. *née* Shoenberger
Todmorden R.R. 1
S.R., Rosseau, Muskoka
Miss Jane Hamilton McLaren
Miss Mary Susannah McLaren
Clubs, Mr. 12-72-80 Clubs, Mrs. 70

McLARTY, DR. and MRS. GORDON A.
425 Russell Hill Road *née* Brayley
Miss Margaret Louise McLarty
Clubs, Dr. 80

McLAUGHLIN, MR. DONALD R.
56 Weybourne Crescent
Summer Residence, Lake Rosseau
Mr. Robert J. McLaughlin Clubs 49 and Muskoka Lakes Golf Club
Clubs, Mr. 20-34-49-51-55

McLAUGHLIN, MRS. ROBERT J.
82 Bedford Road *née* Webster
Summer Res., Sturgeon Point, Kawartha
Miss Gertrude McLaughlin [Lakes
Mrs. Robert Breyfogle, Barcelona, Spain

McLAUGHLIN, MR. FRANK
57 Glen Road
S. R., 5 Oriole Avenue, Centre Island
Clubs, Mr. 1-43-55-72a

McLAUGHLIN, MR. and MRS. HUGH J.
21 Valley View *née* Neill
Clubs, Mr. 12-17-34-68
Clubs, Mrs. 68, Heliconian and York Badminton Club

McLAUGHLIN, MR. and MRS. ROLAND
52 Rosedale Road [R *née* McLay
Pickering, Ontario
Summer Residence, Georgian Bay
Clubs, Mr. 30 Clubs, Mrs. 30

McLAUGHLIN, MR. and MRS. WILLIAM
46 Dawlish Ave. [W. *nee* McCullough
Clubs, Mr. 3-12-20-34-68 Clubs, Mrs. 20

McLAUGHLIN, MR. and MRS. ROBERT S. *née* Mowbray
"Parkwood" Oshawa
Mrs. W. Eric Phillips, Oshawa
Mrs. Mildred A. Taylor, Goodstone, Middleburg, Virginia
Miss Isabel G. McLaughlin, Toronto
Mrs. John B. Pangman, Montreal, Que.
Mrs. Churchill C. Mann, Camberley, Surrey, England
Clubs, Mr. 3-12-14-17-20-30-34-43-51-55-66-70-72-72b-90- Oshawa Golf Club, Oshawa Curling Club, Long Point Club, Ontario Jockey Club, Mount Royal Club, British Empire Club, and Royal Society of Arts
Clubs, Mrs. 20-30-74-79-89

McLEAN, MR. and MRS. DONALD E.
167 Rosedale Heights Drive *née* Orr
Clubs, Mr. 20-49-55 Clubs, Mrs. 20

McLEAN, MR. and MRS. ERNEST L.
233 Douglas Drive *née* Follett
Smmmer Res., 180 Lake Shore Avenue
Mr. Donald E. McLean Clubs 20-55
Clubs, Mr. 3-20-30-33-34-55
Clubs, Mrs. 3-20-30-87-89

McLEAN, MR. and MRS. JAMES STANLEY *née* Flavelle
Bayview Avenue
Summer Residence, Sturgeon Point
Miss Mary McLean Clubs 9-30
Mrs. Clair Stewart
Mr. William McLean
Clubs, Mr. 5-9-12-20-30-34-90
Clubs, Mrs. 9-20-89

McLEAN, MR. and MRS. WILLIAM A.
"Glenian," Pickering, Ont. *née* O'Meara
S. R., Algonquin Park and Cedar Springs
Miss Marjorie Joyce McLean
Clubs, Mr. 17-54-69, Cedar Springs Club
Clubs, Mrs. Cedar Springs Country Club

McLEOD, MRS. JAMES B.
40 Glen Road *née* Curry
Summer Residence, Lake St. Clair
Mr. John C. McLeod Clubs 8-70
Mr. James B. McLeod
Miss Frances V. McLeod Clubs 8
Miss Gladys McLeod Clubs 8-78
Clubs, Mrs. 8-72-73

McLEOD, MRS. GEORGE J.
159 Glenrose Avenue *née* Zimmerman
Mr. Douglas John McLeod Clubs 55-34
Mr. William Gilbert McLeod Clubs 33
Miss Mary Elizabeth McLeod

McLEOD, MR. and MRS. JOHN A.
15 Forest Hill Road *née* Caldwell
Clubs, Mr. 3-12-17-20-43-55-57-60-64-66-70-72-72a-90, Mount Royal, Montreal and Rideau, Ottawa
Clubs, Mrs. 20-23-72-87

McLEOD, MRS. NORMAN M.
28 Roxborough Street W. *née* Campbell
Miss Glennis M. McLeod
Mr. Hall McLeod Summit Ski Club
Clubs, Mrs. 23-32

McLEOD, MRS. WILLO GAGE
70 Old Forest Hill Road *née* Gage
S. R., "Idlewild," Beaumaris, Muskoka
Clubs, Mrs. 9-20-30-31-78-91 and Ancaster Club, Hamilton

McLEOD, MR. and MRS. W. NORMAN
255 Warren Rd., Forest Hill *née* Relyea
Clubs, Mr. 3-20-34-91
Clubs, Mrs. 3-20-91

McMAHON, MR. and MRS. FRANK
352 Walmer Road
Miss Dora E. McMahon
Miss Jane E. V. McMahon
Mr. Elmer McMahon
Clubs, Mrs. 20-23-68-86-87-89

McMAHON, MRS. THOMAS F.
75 Castle Frank Road *née* Thompson
Mrs. Justin E. Robinson
Miss Dorothy McMahon

McMASTER, MR. and MRS. JOHN WANLESS *née* Dowsley
182 Forest Hill Road
Clubs, Mr. 29-34-70
Clubs, Mrs. 89

McMASTER, MR. PERCY R.
63 Madison Avenue
Clubs, Mr. 3-55-68

McMASTER, MRS. ARTHUR CARSON
760 Spadina Avenue *née* Wanless
Summer Residence,
"Alannah" Dixie Road, Port Credit
Miss Mardette McMaster Clubs 70
Mr. John W. McMaster, 182 Forest Hill Road Clubs 29-34-70
Clubs, Mrs. 32-81-86 and Rose Society

McMICHAEL, MR. and MRS. A. FORESTER *née* Howden
89 Ellsworth Avenue
Mr. Rupert Charles McMichael Clubs, 12
Clubs, Mrs. 87 and Protestant Federation

McMICHAEL, MR. and MRS. PETER
41 Spadina Road *née* Wardell
Miss Jean A. McMichael
Women's Press Club and Heliconian
Clubs. Mr. 34

McMICHAEL, MR. and MRS. SIDNEY B.
44 Dinnick Crescent *née* Amsden
Mrs. J. E. Collins, 24 Delavan Avenue
Clubs, Mr. 20-34-49-51
Clubs, Mrs. 59-87-89

McMILLAN, MR. and MRS. NORMAN MacLEOD *née* Yeudall
16 Chestnut Park Road
Clubs, Mr. 33-34-51-64 Clubs, Mrs. 33

McMULLEN, MR. and MRS. ROBERT
"Armagh", Clarkson, Ont.
Miss May McMullen
Clubs, Mr. 12-17-20-27-51
Clubs, Mrs. 23-27

McMURRAY, MR. and MRS. LEONARD L.
62 Maple Avenue *née* Smith
Clubs, Mr. 55-66-72 Clubs, Mrs. 72-73

McMURRAY, MR. and MRS. JOHN S. B.
"Drumkeen" *née* Quirk
40 Dawlish Avenue
Mrs. Peter Powell, Oriole Parkway
Miss Lorna McMurray Clubs, 82
Clubs, Mr. 82

McMURRICH, MRS. ARTHUR R.
169 Balmoral Avenue *née* Smellie
Sum. Res. DeGrassi Point, Lake Simcoe
Mr. Robert George McMurrich, 14 Browside Avenue, Forest Hill Clubs, 64-69
Mr. Arthur R. McMurrich Clubs 69

McMURRICH, MR. and MRS. G. DONALD *née* Southam
3 Garfield Avenue
Clubs, Mr. 72 Clubs, Mrs. 31

McMURRICH, MRS. G. TEMPLE
236 Russell Hill Road *née* McKee
Summer Residence, DeGrassi Point
Mr. Donald McMurrich, 3 Garfield Ave.
Mrs. John D. Harrison, London, Ontario
Clubs, Mrs. 3-8-72

McMURRICH, MR. and MRS. ROBERT GEORGE *née* Elliott
14 Browside Avenue
Clubs, Mr. 60-64-69-75 Clubs, Mrs. 92

McMURRICH, MISS KATHLEEN
20 Foxbar Road Clubs, Miss 8-70-73

McMURTRY, MR. and MRS. ROLAND
306 Glenayr Road [ROY *née* Belcher
Clubs, Mr. 17-30

McMURTRY, MR. and MRS. W. ERNEST
42 Bernard Avenue *née* Hostrawser
Sum. Res. Otter Lake, Ont.
Miss Ernestine L. McMurtry Clubs, 20
Clubs, Mr. 20-55-69 Clubs, Mrs. 20-87

McNABB, MR. and MRS. WILLIAM A.
138 Keewatin Avenue *née* Lewis
Clubs, Mr. 34-55-64-68
Clubs, Mrs. 68

McNAIR, MRS. THOMAS K.
173 Warren Road *née* Whitton
Mr. T. Kennedy McNair
Mr. William Alexander McNair
Clubs, Mrs. 20

McNAMARA, MR. and MRS. GEORGE A.
55 Old Forest Hill Road *née* McLarney
Sum. Res., Thunder Bay Beach, Ont.
Mr. George McNamara Jr. Clubs 20-49
Mr. Paul McNamara Clubs, 20-49
Miss Florence McNamara
Clubs Mr. 20-49 and Sault St. Marie and Midland Golf Club
Clubs, Mrs. 20

McNAMARA, MR. and MRS. HOWARD D.
72 Old Mill Road *née* O'Neill
S.R., Yacht "Silver Heels II", Lake Simcoe
Winter Residence, Gulf Stream Apartments, Miami Beach, Florida
Clubs, Mr. 20-49-55 and Seigniory Club, Lucerne, Quebec; Committee of One Hundred, Miami Beach; Surf Club, Miami Beach, Indian Creek Club, Miami Beach
Clubs, Mrs. 20-24 and Surf Club, Miami Beach, Indian Creek Club, Miami Beach

McNAMARA, MRS. JOHN M.
22 Alexandra Boulevard
Mr. John McNamara
Miss Mary A. McNamara

McNEILL, MRS. WILLIAM K.
48 Glenrose Avenue *née* Welsh
Miss Constance McNeill

McNEILLIE, MR. and MRS. GEORGE G.
11 Montclair Avenue *née* Raymond
Summer Residence, De Grassi Point
Mr. William R. McNeillie
Mr. James R. McNeillie
Mrs. Leonard G. Lumbers
Mr. George G. McNeillie Jr.
Clubs, Mr 64-72 and Strollers Club
Clubs, Mrs. 78

McNICHOL, DR. and MRS. OSCAR ADDISON *née* Johnston
76 Howard Street
Mrs. B. Ernest Legate, 180 St. Clair East
Clubs, Dr. 1-3-59-83 and Nu Sigma Nu
Clubs, Mrs. 3-32-59-79 and Women's Auxiliary Canadian Army Medical Corps.

McPARLAND, LIEUT.-COL. and MRS. J. FREDERICK *née* Baker
15 Donwoods Drive, York Mills
Summer Residence Gananoque, Ontario
Miss Ann McParland Clubs 78
Mr. James McParland
Miss Patricia McParland
Mr. Warren McParland
Clubs, Lieut.-Col. 8-14

McPHEDRAN, DR. and MRS. FLETCHER
15 Bernard Avenue *née* Simpson
Summer Residence, Go Home Bay
Clubs, Dr. 70 Clubs, Mrs. 70-73

McPHERSON, COLONEL FREDERICK
72 Highbourne Road [S.
Clubs, 12-14-62 and Electric Club

McPHERSON, MR. and MRS. GEORGE
400 Avenue Road [B. *née* Webster
Clubs, Mr. 9-55-64 Clubs, Mrs. 8-71

McPHERSON, MR. and MRS. NORMAN
9 Cluny Drive [B. *née* Fudger
Clubs, Mr. 12-20-33-55-80
Clubs, Mrs. 20-33

McPHERSON, MR. and MRS. ROY S.
420 Russell Hill Road *née* Hyndman
Clubs, Mr. 20-40-55-85 Clubs, Mrs. 20-85

McPHERSON, MR. (K.C.) and MRS. WM.
9 Walmer Road [B. *née* Macdonald
Summer Residence, "Birchmere," Orillia
Clubs, Mr. 1-54-55-70-72-78-80
Clubs, Mrs. 8-23-70-73-78-89

McQUIGGE, MR. and MRS. CUMBERLAND
58 Oriole Road [B. *née* Perry
Mr. Donald E. McQuigge
Miss Anna Gertrude McQuigge
Clubs, Mr. 12 Clubs, Mrs. 87

McQUIGG, MR. and MRS. HENRY
11 Old Forest Hill Road
Clubs, Mr. 40-59

McQUILLAN, MRS. THOMAS
302 Russell Hill Road *née* Ward
Mrs. Dr. D. P. Philp, 385 Lauder Ave.,
Miss Maude McQuillan Clubs 49

McRAE, Mr. and MRS. HUGH C.
"Willow Farm", Aurora *née* Dalgleish
Summer Residence, Burks Falls, Ontario
Clubs, Mr. 20 Clubs, Mrs. 20

McRAE, MR. and MRS. J. P.
39 Castle Frank Road *née* McLean
Summer Res., Lake Rosseau, Muskoka
Mr. John Dunbar McLean
Clubs, Mrs. 8-59-81

McRUER, MR. (K.C.) and MRS. JAMES C.
46 Glenayr Road *née* Dow
Miss Mary Louise McRuer Clubs 78
Clubs, Mr. 3-12-40-91 [Club
Clubs, Mrs. 3-68-87-89, Runnymede Travel

McSWEENEY, MR. and MRS. JOHN J.
78 Inglewood Drive *née* Richards
S. R. "Mayo Villa," Jackson's Point
Mrs. John C. Elder, 54 Whitmore Avenue
Mrs. W. Franklin Arnold, 10 Rosebury Ave.
Miss Constance McSweeney
Miss Philemon McSweeney Clubs 7 and
Kappa, Kappa, Gamma Sorority
Clubs, Mr. 7-12-17 Clubs, Mrs. 7

McTAGUE, HONOURABLE MR. JUSTICE and MRS. CHARLES P.
145 South Drive

McTAVISH, MR. and MRS. R. ANGUS
45 Stibbard Avenue *née* McCallum
Mr. John Angus McTavish Clubs 59
Mr. Raymond Fraser McTavish Clubs 59
Clubs, Mrs. Sinawik Club and Needlework
Clubs, Mr. 26-59-64 [Guild

McVEAN, LIEUT.-COL. and MRS. HAROLD G. *née* Donaldson
150 Balmoral Avenue
Mrs. James Guy Smith, Hamilton
Clubs, Col. 66-72 Clubs, Mrs. 72

McVITTIE, MRS. JOHN
502 Russell Hill Road *née* Hall
Mr. Douglas McVittie, 778 Spadina Road
Mr. Kenneth McVittie
Mr. John McVittie Miss Mary McVittie
Mrs. Charles T. Lennox, 217 Richview
Clubs, Mrs. 23 [Avenue

McWATERS, MRS. THOMAS TWEED
46 Hillholme Road *née* Courtice
Miss Esther McWaters Clubs 8-20-30-72a
Clubs, Mrs. 3-9-20-30-87 and Caledon
Mountain Trout Club

McWHINNEY, MR. and MRS. JOHN M.
70 Chestnut Park *née* Stephenson
Mrs Eric Shenstone, Tunbridge Wells,
England Clubs, Mr. 12

McWHINNEY, MR. (K.C.) WILLIAM J.
355 Walmer Road
Mrs. W. E. Burton Lyon, New York
Mr. Douglas Leighton McWhinney
Clubs, Mr. 1-34-49

McWILLIAMS, MR. and MRS. JAMES DOUGLAS *née* Morris
27 Dale Avenue
Clubs, Mr. 55-72 and Strollers Club

MEDLAND, MRS. JOHN
112 Forest Hill Road *née* Van Horne
Mrs. J. E. Ganong Jr., 201 Rosemary R.
Mr. John Aubrey Medland, 20 Dewbourne
Clubs, Mrs. 20-23-33-87

MEDLAND, MR. and MRS. THOMAS J.
124 Old Forest Hill Road *née* Bickell
Forest Hill Village
Mrs. William Dow, 653 Bloor West
Mr. Maxwell Medland 160 Eastbourne A.
Clubs, Mr. 3-17-20-40-59-61-64, and York
Clubs, Mrs. 20-86-87 [Pioneers

MEDLAND, MR. WILLIAM A.
84 Lowther Avenue
Clubs, Mr. 1-34-55-90 and Constitutional
Club, London, England

MEEK, MR. and MRS. M. HALDEN
49 Hawarden Crescent *née* Hunt
Clubs, Mr. 8-30
Clubs, Mrs. 7-8-25

MEEN, MR. and MRS. ARTHUR
122 Welland Avenue *née* Wood
Summer Residence, Bala, Muskoka
Miss Alison J. Meen
Mr. George Arthur Meen
Clubs, Mr. 49-55

MEIGHEN, RIGHT HON. and MRS. ARTHUR *née* Cox
57 Castle Frank Crescent
Mrs. Donald Wright, London, Ontario
Mr. Maxwell Meighen, Noranda, Quebec
Mr. Theodore Meighen, Montreal
Clubs, Hon. 1

MENZIES, MR. and MRS. THOMAS E.
70 Clarendon Avenue *née* McMahon
Clubs, Mr. 8-34-49-55
Clubs, Mrs. 8-49

MEREDITH, MR. and MRS. ARTHUR B.
88 Teddington Park Blvd. *née* McIndoe
S. R., 37 Chippawa Avenue, Centre Island
Mr. Jack Meredith Clubs 49 and
Toronto Ski Club
Clubs, Mr. 20-49-55 and Caledon Club

MEREDITH, MR. and MRS. PAUL R.
47 Binscarth Road *née* Kemp
Clubs, Mr. 9-30-34-55 Clubs, Mrs. 9-30

MERRICK, MR. JAMES G.
14 Deer Park Crescent
Summer Residence, 100 Lake Shore,
Mr. Dominick A. Merrick [Centre Island
Mrs. David Layton
Mr. Walter Percival Merrick
Miss Elma Merrick [Club
Clubs, Mr. 55-80 and Argonaut Rowing

MERRICK, MR. and MRS. DAVID ARTHUR Y. *née* Bousfield
2 Ava Crescent
Mr. David A. Y. Merrick, Jr., Winnipeg
Mr. George Francis Merrick
Miss Margaret Elizabeth Merrick
Clubs, Mr. 34-66-70

MERRITT, MRS. HAMILTON
166 Bloor Street East
Clubs, Mrs. 3-7-20-23-70-72a-73-78-86-87-89-91

MERRY, MR. and MRS. FRANK S.
209 Cottingham Street *née* Stewart
Clubs, Mr. 78 Clubs, Mrs. 78

MERRY, MR. aud MRS. REYNOLDS
96 Dunloe Road [LOVE *née* Wilson
Clubs, Mr. 49-34 Clubs, Mrs. 8-30

MERRY, MR. and MRS. MARTIN N.
84 DeLisle Avenue *née* Love
Mr. Reynolds L. Merry, 96 Dunloe Rd.. Clubs 49 [Clubs 49-78
Mr. W. Spencer Merry, 18 Deer Park Cr.
Clubs, Mr. 17-20-40-55 Clubs, Mrs. 20

MERRY, MR. and MRS. ROBERT H.
42 Old Forest Hill Road *née* Walker
Miss Marion Merry, Eng'and
Mr. Robin Edward Merry, 248 Cottingham
Clubs, Mr. 66 [Street

MESS, LT.-COLONEL and MRS. JAMES
317 Heath Street East *née* Osler
S. R., "The Cedars," Cobourg, Ontario
Mr. John Osler Mess
Clubs, Col. 8-12-17-30-34-54-64
Clubs, Mrs. 8

MEYERS, MR. and MRS. GEORGE G.
17 The Kingsway *née* Dickens
Mr. Edward Byron Meyers, 428 Richview Avenue, Forest Hill Clubs 57
Clubs, Mr. 57 Clubs, Mrs. 57

MEYERS, MRS. D. CAMPBELL
72 West Heath Street *née* Burson
Summer Residence, Stoney Lake
Mrs. Barnston D. Tudball Clubs 25-31-72a
Mrs. C. E. Bonnell, 64 Heath West [87
Mrs. J. M. Carlson, 121 Imperial Street
Mrs. R. H. Crease, South America
Mr. Donald C. Meyers Clubs 14-72a-80
Ski Club, and R. M. C. Club
Miss Violet E. Meyers
Clubs, Mrs. 23-31-32-72a-73-87

MICHENER, MR. and MRS. D. ROLAND
5 Rosedale Road *née* Willis
Clubs, Mr. 1-3-20-64-74-77-80
Clubs, Mrs. 77-81

MICHIE, COLONEL J. FORBES
208 St. George Street
Miss Sophie J. Michie Clubs 23-72-73-78
Miss Effie Michie Clubs 72
Clubs, Col. 3-14-34-43-54-55-61-66-69-72 90-91 and Caledon Club

MICHIE, MR. and MRS. CHARLES H. S.
73 East Heath Street *née* Hanlan
S. R. 202 Lake Shore Ave., Centre Island
Clubs, Mr. 34-55

MIDDLETON, MR. and MRS. GUY N.
339 Lytton Boulevard *née* Wilson
Miss Marion Louise Middleton Clubs 20
Clubs, Mr. 20 Clubs, Mrs. 20

MIDDLETON, HON. MR. JUSTICE WILLIAM E.
250 St. George Street
Summer Residence, Muskoka
Mrs. Henry D. McWilliams, 517 St. Clements Avenue
Mr. John G. Middleton, 3 Coldstream Ave.
Mr. Guy W. Middleton, 339 Lytton Blvd.

MILES, MRS. EDWARD T.
217 Rosedale Heights Dr. *née* MacKinnon
Mr. Lawford A. Miles Clubs, Mrs. 86

MILLAR, MR. and MRS. JOHN BRUCE
117 Glenayr Road *née* Graham
Clubs, Mr. 1-60 Clubs, Mrs. 3-23

MILLER, MR. and MRS. ANDREW
148 Dunvegan Road *née* Mansfield
Mr. A. Hamilton Miller Clubs 64
Mr. S. Dickson Miller Clubs 55 [Club
Clubs, Mr. 17-64 and Canadian Progress

MILLAR, MR. and MRS. HARRY M.
15 St. Aubyns Crescent *née* Goulding
Clubs, Mrs. 33-92 and Big Sisters Association

MILLAR, MR. and MRS. JOHN C.
Balmoral Apartments *née* Hewson
150 Balmoral Avenue
Clubs, Mr. 12-17-20-30-34-55, and Park Club, Buffalo
Clubs, Mrs. 20-30, American Women's Club and Town Club, Buffalo

MILLAR, MR. and MRS. JOHN M.
72 West Woodlawn Avenue, *née* Westman
Summer Res., Port Carling, Muskoka
Mr. Harry M. Millar
Mr. John W. Millar
Clubs, Mr. 20-30-34 Clubs, Mrs. 20-30

MILLARD, MISS G. ELIZABETH
Principal, Havergal College
1451 Avenue Road

MILLER, MR. and MRS. HERBERT E.
31 Oriole Road *née* Spence
Clubs, Mr. 33-40-55-68 Clubs, Mrs. 33-68

MILLER, PROF. (B.A., PH.D, F.R.S.C., C.B.E.) and MRS. WILLIAM LASH
8 Hawthorne Avenue *née* Van Santen
Summer Residence, Juddhaven, Muskoka
Miss Adelaide Catherine Miller
Miss Frederica Anna Miller
Mr. William Richard Miller
Clubs, Prof. 55-70-90 Clubs, Mrs. 70

MILLIKEN, MR. (K.C.) WILLIAM B.
170 Douglas Drive
Mr. William P. Milliken Clubs, Island
Clubs, Mr. 68 and Rosedale [Aquatic Community Club

MILLING, MR ERNEST R.
418 Rosemary Road
Clubs, Mr. 2-3-9-20-34-51-57

MILLMAN, MRS. THOMAS
163 Glen Rose Avenue *née* Craig
Mrs. J. B. Holden
Mrs. Clarence M. Hincks
Miss Mary Beatrice Millman Clubs 81
Mrs. Harry Fuke
Mr. Norman Millman, Oshawa
Clubs, Mrs. Toronto Travel Club

MILLS, MR. and MRS. CLIFFORD J.
46 Linsmore Crescent *née* Prettie
Mr. John Clifford Mills
Clubs, Mr. 40-59 Clubs, Mr. 59

MILLS, MR. and MRS. A. F. GORDON
309 Inglewood Drive *née* Robertson
Clubs, Mr. 3-49-55 Clubs, Mrs. 20-68

MILLS, MISS OLIVE GORDON
209 Rosedale Heights Drive
Clubs, Miss 49

MILLS, MRS. C. N.
Whitehall Apartments *née* Thomas
49 St. Clair Avenue West
Summer Residence, 74 Lake Shore, Island
Mrs. Andrew Magee, 255 Lytton Blvd.
Mr. A. F. Gordon Mills, 309 Inglewood
Clubs, Mrs. 3-20-33-55 [Drive

MILLS, MR. and MRS. GEOFFREY GORDON *née* Kent
34 Roxborough Street East
Clubs, Mr. 8-30-49, and University Club of Montreal, Beaconsfield Golf Club
Clubs, Mrs. 8-49 [of Montreal

MILLS, MR. and MRS. JOHN I.
298 Russell Hill Road *née* Brewer
Clubs, Mr. 30-40

MILLS, MR. and MRS. LESLIE G.
104 Glen Road *née* Clark
Clubs, Mr. 30-80, Strollers Club
Clubs, Mrs. 9-49

MILLS, MR. and MRS. STANLEY S.
11 Thornwood Road *née* O'Brian
Summer Residence, Bobcaygeon
Mr. David Stewart Mills
Mr. Michael Stewart Mills
Mr. John Patrick Stewart Mills
Mr. Timothy Stewart Mills
Clubs, Mr. 70-80 Clubs, Mrs. 70

MILLS, MR. and MRS. W. GORDON
84 Roxborough Street East *née* Huestis
Miss Barbara Mills
Miss Iris Mills [Society
Clubs, Mr. 3-5-30-49-55-64 also The Bach
Clubs, Mrs. 3-86-89 and The Bach Society

MILLYARD, MR. and MRS. MALCOLM S.
14 Walmsley Boulevard *née* Munro
Mr David M. Millyard Clubs 55
Clubs, Mr. 55-69

MILN, MR. and MRS. JAMES
77 Elm Avenue *née* Fudger
Clubs, Mr. 3-34-43-64-72-72a
Clubs, Mrs. 23-49

MILN, MR. and MRS. JOHN
50 Glen Echo Road *née* Snelgrove
Clubs, Mr. 49-55-60 Clubs, Mrs. 8-49

MILN, MR. and MRS. ROBERT H.
12 Clarendon Avenue *née* Young
Clubs, Mr. 3-55

MILNE, MRS. JOHN WALDIE
80 Douglas Drive *née* McFarland
Mrs. H. R. Bain, "Graydon House", Don Mills Road, Todmorden
Mr. John M. Milne Clubs 14

FIGURES INDICATE CLUB MEMBERSHIP—SEE PAGES 217 TO 456

MILNER, MRS. BEVERLEY Z.
200 Glen Cedar Road, *née* Aitken
Cedarvale
Miss Dorothy Milner
Miss Marjorie Milner
Mr. John Beverley Milner, 6 Kitchener

MILNER, MR. and MRS. ARTHUR J
11 Castle Frank Drive *née* Dunbar
Sum. Res. Sturgeon Point
Clubs, Mr. 9-12-49-70-72-80
Clubs, Mrs. 9-30-72-81

MILNER, MR. and MRS. WILLIAM B
27 Montclair Avenue *née* Rochfort
Clubs, Mr. 43-55-66-91, St. James Club,
Clubs, Mrs. 72-73-91 [Montreal

MILNES, MR. and MRS. J. HERBERT
22 Deer Park Crescent *née* Sinclair
Mr. John H. Milnes Clubs 20-30
Miss Helen Sinclair Milnes Clubs 20
Clubs, Mr. 1-20-64

MILNES, MR. and MRS. J. PERCY
34 Edgar Avenue *née* Henderson
S. R., Eastbourne, "The Gables" Lake
Mr. Donald H. Milnes Clubs 49 [Simcoe
Clubs, Mr. 20-55-49-51 and Stroller's Club
Clubs, Mrs. 20-23-68-87 and Eastbourne
Golf Club

MITCHELL, MR. and MRS. ALFRED N
225 Russell Hill Road *née* Tilley
Mrs. George A. Adamson, 232 Dunvegan
Miss Mary F. Mitchell Clubs 8-25-70-72
Clubs, Mr. 3-12-17-34-43-55-66-70-72-78-
Clubs, Mrs. 23-31-49-72-78 [80-90

MITCHELL, MR. and MRS. BURNHAM
253 Warren Road [L.
Miss Daphne Grant Mitchell Clubs, 8
Miss Joan Mitchell
Clubs, Mr. 12-17-34-66-70-90 91
Clubs, Mrs. 72-73

MITCHELL, MR. ALFRED J.
198 Warren Road
Dr. John P. Mitchell.
Miss Daisy Mitchell Clubs 23-31-86-89
Clubs, Mr. 34-55-64-70-90

MITCHELL, LIEUT.-COL. and MRS. WILLIAM G. *née* Till
108 Madison Avenue
S. R., Lake Placid Farm, Gormley, Ont.
Mr. Hector C. Mitchell Clubs 34-49
Mr. John H. Mitchell Clubs 9-34-55-57
Mrs. Donald Fraser Wilson Clubs 20
Clubs, Col. 17-20-34-55
Clubs, Mrs. 23

MITCHELL, BRIG.-GENERAL (C.B., C.M.G., D.S.O.) and MRS. CHARLES H. *née* Stanton
35 North Sherbourne Street
Clubs, General 3-5-12-14-17-34-49-90 and
Alpine Club of Canada

MITCHELL, MR. and MRS. JOHN W.
136 Dunvegan Road *née* Black
Summer Residence, Port Elgin
Clubs, Mr. 3-8-12-17-30-33-34-54-55-64
Clubs, Mrs. 8-30-78-81

MITCHELL, MR. and MRS. LORNE W
34 Montclair Avenue *née* Stanway
Mr. Roger O'Connor Mitchell Clubs 55
Mr. Hugh Blair Mitchell
Clubs, Mr. 34-55
Clubs, Mrs. 30

MITCHELL, MRS. GEORGE G.
592 Oriole Parkway *née* Buchanan
Mr. John R. Mitchell, Brantford
Mr. Alexander W. Mitchell
Clubs, Mrs. 3-8-23-72-73-89

MITCHELL, MRS. THOMAS A.
45 St. Clair Avenue West *née* Somers
Mrs. Marie Seale
Mrs. Jack Eglestone Clubs 30-40
Mrs. Charles P. Lailey

MIX, MRS. THOMAS M.
47 Woodlawn Avenue West *née* Crown
Mr. Donovan Mix Clubs 7
Miss Elinore Mix Clubs 8
Miss Joan Mix Clubs, 78
Clubs, Mrs. 23

MOCKRIDGE, MR. and MRS. HAROLD CHARLES FEATHERSTON
14 Ardmore Road *née* Ewart
Clubs, Mr 66-80 and Princeton Club,
New York Clubs, Mrs. 3-70

MOFFAT, DR. and MRS. AMBROSE B.
141 Douglas Drive *née* Windeler
Miss Margaret Moffat Clubs 74
Clubs, Dr. 74

MOLYNEUX, CAPTAIN and MRS. HAROLD A. S. *née* Van Nostrand
"Sefton," York Mills
Miss Patricia Anne Molyneux
Clubs, Capt. 12

MONLUX, MR. and MRS. CLAUDE E.
3 Old Forest Hill Road *née* Barkman
Sum. Res., Georgian Bay
Clubs, 20-49-51 Clubs, Mrs. 20-49

MONCUR, MRS. ROBERT M.
34 Rochester Avenue *née* Slacer
Mrs. Reginald M. Sheppard Clubs 9-20-55
Mrs. Allin Glenholme Ellis Clubs 20
Mr. Robert M. Moncur, Jr. Clubs 20-55
Clubs, Mrs. 20 and Briars Golf Club

MONKHOUSE, MR. CLARE A.
200 St. Clair Avenue West
Clubs, Mr. 20-40

MONRO, MR. and MRS. NEVILLE F.
316 Russell Hill Road *née* Gooderham
Clubs, Mr 55, Toronto Archery Club
Clubs, Mrs. 73

MONTGOMERY, MR. and MRS. JOSEPH
275 Poplar Plains Road *née* Phillip
S. R. Georgian Bay, Point-au-Baril
Clubs, Mr. 68 Clubs, Mrs. 23-87

MONTGOMERY, MR. and MRS. N. H.
247 Russell Hill Road *née* Beard
Summer Residence, Lake Simcoe
Clubs, Mr. 55 Clubs, Mrs. 3

MONYPENNY, MR. JAMES
The National Club [London, England
Clubs, Mr. 34 and Royal Empire Society,

MONYPENNY, MR. and MRS. LOUIS F.
70 Dunvegan Road *née* Dignum
Summer Residence, Jackson's Point
Mr. Guy F. Monypenny
Mr. Eric B. Monypenny
Clubs, Mr. 7-34-55

MONYPENNY, MR. THOMAS F.
277 Lytton Boulevard
Dr. A. Doris Monypenny
Mrs. W. M. Alexander, 14 Cuthbert Cres.
Mrs. A. Roy Brown, 97 Garfield Ave.
Mr. Arthur D. Monypenny, 163 Hillhurst
Clubs, Mr. 12-17-34 [Blvd.

MOORE, MR. G. CECIL
250 Douglas Drive
Mr. Eric Bristol Moore
Mr. Ronald Osborne Moore
Clubs, Mr. 20-40-55-59

MOORE, MR. (K.C.) and MRS. C. FRANK
89 Rosemount Ave., Weston *née* Charlton
Summer Residence, Meaford, Ont.
Mr. Terence McNally Moore Clubs 55
Mr. Garth Franklin Moore Clubs 55
Clubs, Mr. 1-85
Clubs, Mrs. Big Sisters' Club

MOORE, MR. and MRS. H. NAPIER
20 Forest Glen Crescent *née* Whitley
Clubs, Mr. 5-12-17-34-72a
Clubs, Mrs. 72a-73-89

MOORE, MR. and MRS. FRANKLIN A.
259 Russell Hill Road *née* Davison
Miss Florian M. Moore
Mr. Jack F. Moore Clubs 55
Clubs, Mr. 55

MOORE, MR. and MRS. ORVILLE H.
18 High Park Blvd. *née* VanDerwerker
Summer Residence, Port Sandfield, Mus-
Mrs. W. Norman Fox [koka
Clubs, Mr. 33-51-68 Clubs, Mrs. 68

MOORE, LIEUT.-COLONEL and MRS. W. ALFRED *née* Duncan
17 Roxborough Drive
Summer Residence, Lake Kasha
Mr. Duncan Moore
Mr. William A. Moore
Clubs, Col. 14-72a Clubs, Mrs. 31

MOORE, MR. and MRS. SAMUEL J.
142 Jameson Avenue *née* Lane
Sum Res, "Breezy Brae," Port Credit
Mr. S. John Moore, 60 High Park Blvd.
Mrs. William Findlay, Hamilton
Mrs. A. M. Shook, 183 Jameson Avenue
Mrs. Laurence A. Bragg, Norfolk,
Clubs, Mr. 12-17-30-33-34-66-90 Virginia

MOORE, MRS. A. WILLIAMS
4 Oriole Road *née* Williams
Mr. William Elwood Moore, Port Nelson
Clubs, 23

MORAN, MR. and MRS. ROBERT B.
224 Lytton Boulevard *née* Begg
Clubs, Mr. Argonaut Rowing Club

MORDEN, MRS. WILSON SAUNDERS
172 Roxborough Street East *née* Gibson
Mr. Kenneth Morden Clubs 49-80
144 Rosedale Heights Drive
Miss Kitty B. Morden Clubs 20-33-49
Mr. Wilson D. S Morden Clubs 8-49-80
Clubs, Mrs. 49-72

MORE, MR. and MRS. WILLIAM G.
192 Dunvegan Road *née* Phillips
Mr Eric Gordon More Clubs, 7- 70
Clubs, Mr. 3-7-8-34-64-66-70-83
Clubs, Mrs. 8-28-70-72

MORIN, MR. and MRS. J. HERCULE
103 South Drive *née* Russill
Mr. Russill Morin, 166 Chaplin Crescent
Mr. Joseph Morin, 197 Rosemary Road
Clubs, Mr. 43-57 Clubs, Mrs. 72a

MORINE, SIR ALFRED
114 Belsize Drive
Mrs. Percy H. Ross
Mr. A. Neville Morine Clubs 1
Clubs, Sir 1

MORLEY, MR. and MRS. REUBEN B.
5 Castle Frank Drive *née* Jackson
Mr. John M. Morley, 355 Spadina Road
Mr. Philip T. Jackson Clubs 55
Miss Lucie M. Jackson, Clubs, 31-78-91
Clubs, Mr. 12-17-34-51 Clubs, Mrs. 3

MORPHY, MR. and MRS. H. BASIL
316 Avenue Road *née* Badgley
Clubs, Mr. 62-64 Clubs, Mrs. 62

MORRIS, LIEUT.-COL. and MRS. W. OTTER *née* Lennox
64 Blythwood Road
Mr. Hugh S. O. Morris Clubs, Lt.-Col. 83

MORRISON, MRS. J. BRUCE
7 Walmer Road
Mrs. R. R. Carr-Harris, 29 Forest Hill Rd.
Mrs. Henry A. Inglis, 24 Admiral Road
Mrs. Alan Kennedy, Alberta
Clubs, Mrs. 72-73

MORRISON, MR. and MRS. CHARLES E.
91 West Heath Street *née* Whitcombe
Mrs. Alfred Lindsay
Clubs, Mr. 12 Clubs, Mrs. 87-89

MORRISON, MR. and MRS. ROBERT A.
3 Baby Point Crescent *née* Armour
Summer Residence, Rice Lake, Muskoka
Miss Yolande Gordon Morrison, Baby Point Tennis Club
Clubs, Mr. 12-20-34-64

MORRISON, MAJOR LEONARD S.
880 Avenue Road
Clubs, Major 14-55-69-70

MORRISON, MRS. WILLIAM S.
12 Castle Frank Crescent *née* Fowler
Summer Residence, Sprucedale, Ont.
Miss Nettie Fowler

MORROW, MR. and MRS. ALFRED D.
276 Forest Hill Road *née* Blong
Clubs, Mr. 34-43-66-72-91 (Life Member)
Clubs, Mrs. 8-49-72

MORROW, MR. and MRS. FREDERICK
16 Wychwood Park [K. *née* Mann
Miss Mona Louise Morrow 8-30-72a-78
Clubs, Mr. 1-3-9-12-17-20-43-49-55-90-91, Mount Royal, Montreal, St. Maurice Fishing Club, Quebec; Matamajaw Salmon Club, Quebec
Clubs, Mrs. 8-49-72-78-89

MORROW, MR. and MRS. GEORGE A.
104 Dunvegan Road *née* Graham
Summer Residence, Port Credit
Clubs, Mr. 30-33-66-70-90
Clubs, Mrs. 23-30-33-73-86-87-89

MORROW, MR. and MRS. G. GRAHAM
503 Vesta Drive *née* James
Miss Ann E. Morrow
Miss Judith C. Morrow
Clubs, Mr. 3-14-33-70-72a-80
Clubs, Mrs. 25-30

MORSE, MRS. J WILTON
206 St. George Street *née* Staples
S. R., Ferncliffe Island, Georgian Bay
Mrs. Frank O. Tidy, 38 Prince Arthur Ave.
Clubs, Mrs 49-86 American Women's Club and English Speaking Union

MORSON, MR. WALTER R.
148 Bedford Road
Summer Residence, Stoney Lake
Mrs. Raymond Card, 142 Chester Avenue
Clubs, Mr. 55 and Strollers' Club

MORTIMER, MR. and MRS. A. BERESFORD *née* MacIvor
19 Parkwood Avenue
Summer Residence, Point-au-Baril
Miss Phoebe Mortimer
Miss Elizabeth Mortimer Clubs 78
Clubs, Mr. 8-66-70 Clubs, Mrs. 8-89

MORTON, MR. and MRS. A. ROY
243 Chaplin Crescent *née* Kean
S. R., Haliburton County Clubs, Mr. 55

MOSS, COLONEL and MRS. FRANK
142 Douglas Drive
Mr. Francis Wilbert Moss, Montreal
Mrs. H. Bruce Bannister, Montana, U.S.A.
Mrs. Geoffrey Lewis, New Zealand
Clubs, Colonel 34

MOSS, MR. and MRS. GLENHOLME F.
106 Bernard Avenue *née* Alexander
Clubs, Mr. 70 Clubs, Mrs. 70-73

MOSS, LADY
219 Lonsdale Road *née* Sullivan
Mrs. W. E. Davidson
Mr. Glenholme F. Moss, 106 Bernard
Major Thomas Moss
Miss Adelaide Moss, Japan
Clubs, Lady 73-87

MOSSOP, MR. and MRS. JOHN
151 Inglewood Drive *née* Bell
Miss Evelyn Mossop Clubs 30
Miss Ruth Mossop Clubs 30
Clubs, Mr. 20-30-40

MOTT, JUDGE and MRS. HAWLEY S.
27 Austin Crescent *née* Bell
Summer Residence, Rideau Lake
Mrs. T. A. Hancock, Courtleigh Blvd.
Mr. James Mott
Clubs, Judge 20-68 and Progress Club
Clubs, Mrs. 87

MOURE, DR. and MRS. FERDINAND A.
490 Huron Street *née* Berthon
Clubs, Mrs. 23

MOYSEY, MR. and MRS. MALCOLM
15 Kilbarry Road *née* Bastedo
Clubs, Mr. 20-55-62-72a Clubs, Mrs. 62

MOYSEY, MR. and MRS. ARTHUR E.
120 Old Forest Hill Road *née* Jull
S. R. , Edgewood, Allandale
Mr. Malcolm Moysey, 15 Kilbarry Road
Clubs, Mr. 17-20-55-62
Clubs, Mrs. 20-23-62-89

MULHOLLAND, MR. and MRS. FREDERIC A. *née* Badgerow
132 Blythwood Road
Mr. Donald B. Mulholland, B.A. Clubs
Mr. Wallace H. Mulholland]17-62-68
Clubs, Mr. 3-12-17-40-49-55-62-68-72a
Clubs, Mrs. 49

MULHOLLAND, MR. and MRS. G. MANSEN *née* Holliday
36 Dawlish Avenue
Miss Dorothy Mulholland Clubs 20-68
Mr. John Mulholland
Clubs, Mr. 20-40-51-68 Clubs, Mrs. 20-68

MULLETT, MR. and MRS. FRANK
114 Glen Road *née* Dixon
Summer Residence, "Paudash Lake," Haliburton County
Mrs. John Herbert Cooling, London, Eng.
Miss Ann Mary Cooling
Clubs, Mrs. 23-87 and Rosedale Women's Community Club
Clubs, Mr. Seigniory Club, Lucerne-in-Quebec

MULOCK, MRS. ADELE
Thornhill, Ontario *née* Mulock
Clubs, Mrs. 72a

MULOCK, THE RIGHT HONOURABLE SIR WILLIAM (K.C. M.G., P.C.)
518 Jarvis Street
Summer Residence, Armitage, P.O.
Mrs. Henry H. O'Flynn
Mrs. Arthur Kirkpatrick
Clubs, Sir 3-5-17-43-55-62-70-80-90 and Tadanac Club

MULOCK, MR. (K.C., M.P.) and MRS. WILLIAM P. *née* Johnston
8 Cluny Drive
Mr. William J. Mulock
Clubs, Mr. 12-14-17-40-43-72-72b-80 and Rideau Club, Ottawa
Clubs, Mrs. 8-72-73

MULOCK, MRS. WILLIAM
8 Cluny Drive *née* Pate
Mr W. Pate Mulock
Mrs. R. A. Higgnett, St. John's Wood, Eng.
Clubs, Mrs. 70-72-73-78

MULQUEEN, MAJOR and MRS. FREDERICK J. *née* Pepler
7 Walmer Road North
Clubs, Major 8-66-70 Clubs, Mrs. 8-70-78

MUNN, THE MISSES
320 Spadina Road
Miss May H. Munn Clubs 68
Miss Kathleen Jean Munn Clubs 3-21

MUNROE, MR. and MRS. H. S.
"Hilltops", York Mills *née* Coors
Mr. H. S. Munroe Jr., New York City
Mrs. Glen Bateman, Johannesburg, S.A.
Clubs, Mr. 30 Clubs, Mrs. 8-31-72

MUNTZ, MR. G. HAROLD
221 Lonsdale Road
Miss E. Laura Muntz
Clubs, Toronto Ski Club
Miss Muriel E. Muntz
Clubs, Toronto Ski Club
Clubs, Mr. 3-17-20-34-54-61-69-70-83

MURDOCH, MR. (K.C.) and MRS. JAMES [Y.
30 South Drive *née* Wiley
Wimur Lodge, Foote's Bay, Muskoka
Miss Helen C. A. Murdoch Clubs, 35
Mr. John W. Murdoch 30-35, Ski Club
Clubs, Mr. 3-17-18-19-20-30-34-35-43-54-64-72-90, and Mount Stephen Club, Montreal; St. James's Club, Montreal; Garrison Club, Quebec City; Yeamans Hall, Charleston, South Carolina; Seigniory Club, Province of Quebec; Canadian Institute of Mining and Metallurgy; American Institute of Mining and Metallurgical Engineers, New York; the Mining Club, New York
Clubs, Mrs. 19-20-30-35-72

MURPHY, DR. and MRS. HAROLD J.
67 Clifton Road *née* Healy
Clubs, Dr. 14-17-29

MURRAY, MR. DOUGLAS STEWART
75 East Heath Street
S.R., 360 Lake Shore Ave., Cen. Island
Mrs. John Malcolm MacKinnon, 333 Courtleigh Boulevard
Mr. James S. Murray
Mr. L. Douglas Murray, 350 Lytton Blvd.
Clubs, Mr. 20-40-55-60-62

MURRAY, MR. and MRS JOSEPH A.
253 Russell Hill Road *née* Ross
Sum. Res., Big Bay Point, Lake Simcoe
Mr. James Ross Murray, Winnipeg
Mrs. George Norman Cook Clubs 20
Mr. John D. Murray Clubs 20-91
Mrs. James C. Anderson
Clubs, Mr. 17-20-40-91 Clubs, Mrs 20-31

MURTON, MR. and MRS RALPH C.
166 Heath Street East *née* Hamilton
Mrs. Eric Fuller Miss Ruth Murton
Clubs, Mr. Progress Club

MURRAY, MR and MRS JOHN S.
60 Lonsdale Road *née* Prentice
Mrs. Hume Crawford Clubs 49
Mrs. Percy K. Heywood Clubs 49
Mrs. Hugh Fox Clubs 49
Clubs, Mr. Briars Golf and Country Club

MUSGRAVE, MR. and MRS. CHARLES
35 Hillhurst Boulevard T *née* Roberts
Mr. Douglas Robert Musgrave Clubs 9 68
Miss Aileen Mary Musgrave Clubs 68
Clubs, Mrs. 68

N

NAIRN, MISSES
71 West Woodlawn Avenue [36-87-89
Miss Agnes Nairn Clubs 3-20-55-78-
Miss Isabella Nairn Clubs 3-14-23-31-78-87

NASH, LT.-COLONEL and MRS. ALBERT E.
55 Donwoods Drive, York Mills
S. R., Peninsular Lake, Lake of Bays Dist.
Mrs. John A. James, Orchard View Blvd.
Miss Elizabeth Nash
Mr. Philip Nash Clubs 69
Clubs, Colonel 8-14-17-34-69-72a
Clubs, Mrs. 23-78

NATHANSON, MR. and MRS. NATHAN LOUIS *née* Harris
153 Lyndhurst Avenue
Winter Residence, Miami Beach, Florida
Mr. Paul Louis Nathanson
Miss Jean Nathanson
Miss Johan Nathanson
Clubs, Mr. 43-64-72a
Clubs, Mrs. 72-89-72a

NEALE, MR. and MRS. FREDERICK D.
"Maryland", *née* O'Connor
Agincourt R. R. 2
Clubs, Mr. 7-20-68 Clubs, Mrs. 7-20-68

NEALE, MR. and MRS. FREDERICK J.
65 Castle Frank Road *née* Dixon
Mrs. Harold Cope, 9 Blythwood Crescent
Mrs. Richard B. Fredey, Ocean Grove, N.J.
Mr. Frederick D. Neale Jr., Agincourt
Clubs, Mr. 9-40-43-49-68 Clubs, Mrs. 20-68

NEILSON, MR. and MRS. CHARLES E.
72 Wells Hill Avenue *née* Morrison
S. R., Macassa Point, Lake Rosseau
Mr. Hugh Hamilton Neilson Clubs 20
Mr. Bruce Edward Neilson Clubs 20-68
Mr. Lorne Morrison Neilson Clubs 20
Clubs, Mr. 3-12-17-20-27-51-85
Clubs, Mrs. 3-20-27-32-68

NEAR, MR. and MRS. JOHN G.
508 Russell Hill Road *née* Belfry
Miss Dorthy Near
Miss Marion Near
Clubs Mr. 26-68 Clubs, Mrs. 68

NEEVE, MR. and MRS. DOUGLAS M.
78 Lynwood Avenue *née* Kilbourn
Mrs. R. T. E. Hicks-Lyne, Peterborough
Mrs. William F. Mainguy, Montreal
Clubs, Mr. 12-17-34-64-70-78
Clubs, Mrs. 70-78-87

NEILSON, MR. and MRS. ALLEN
96 Warren Road *née* Orr
Summer Res., Utopia, Lake Rosseau
Mr. William Neilson
Clubs, Mr. 20-27-55-85-91
Clubs, Mrs. 20-27-86-91

NEILSON, MR. and MRS. MORDEN
97 Old Forest Hill Road *née* McTavish
Summer Residence, Dorset, Lake of Bays
Mr. Harley Neilson, 542 Castlefield Ave.
Miss Audrey Neilson Miss Shirley Neilson
Mr. Graham Neilson
Clubs, Mr. 3-12-20-30-34-51

NESBITT, MR. (K.C.) and MRS. A. RUSSELL
6 Conrad Avenue *née* Brown
Miss Helen Nesbitt
Mr. Murray Nesbitt
Clubs, Mrs. 23

NETTELFIELD, MR. and MRS. EDWARD BARNARD, *née* Clougher
70 Castle Frank Crescent
Mr. John Nettelfield, 218 Richview Ave.
Clubs, 55-91
Mrs. H. Edward Cameron
Miss Ruth Nettelfield
Mrs. George Lewis
Clubs, Mr. 64
Clubs, Mrs. Toronto Curling Club

NESBITT, MR. and MRS. WALLACE RANKINE *née* Andeson
205 Warren Road
Kanonsiyo, Way-Way-Taysee, P.O. Georgian Bay
Clubs, Mr. 43-54-55-66-70, Marlborough, England, Rideau, Ottawa, Tadenac, Georgian Bay Clubs, Mrs. 8-73

NEWDICK, MR. and MRS. JOHN E.
11 Alexandra Wood
Miss Phyllis Newdick

NEWELL, MR. EDWARD
"Benmachree," Lake Shore, Port Credit
Clubs, Mr. 1-33

NEWMAN, DR. and MRS. W. R.
160 Oakwood Avenue *née* Brown
Summer Residence, Port Perry, Ontario
Mr. Donald L. Newman
Miss Genevieve Newman
Clubs, Dr. 65 Academy of Medicine
Clubs, Mrs. 3

NICHOL, MR. and MRS. GEORGE H.
8 High Park Gardens *née* Diamond
Mr. Jack Diamond Clubs, 55
Clubs, Mr. 20-26-33-64 Clubs, Mrs. 20-68

NICHOLLS, MR and MRS. HARRY GRABURN *née* Watson
92 Forest Hill Road
Miss Grayburn Helen Nicholls Clubs 78
Clubs, Mr. 18-55-59-66 Clubs, Mrs. 23

NICHOLLS, MR. and MRS. NORMAN C.
33 Heath Street East *née* Boomer
Miss Gertrude P. Nicholls
Mr. Frederic I. Nicholls Clubs 69
Clubs, Mr. 67

NICHOLLS, MAJOR and MRS. WALTER
4 Bryce Avenue *née* Suckling
Clubs, Major 8-14-55-72 Clubs, Mrs. 8-72

NICHOLLS, MR. and MRS. JOHN C.
64 Old Forest Hill Road *née* McKeen
Clubs, Mr. 18-20-30-34-55
Clubs, Mrs. 20-30

NICHOLSON, MR. and MRS. GORDON WALTER *née* Tierney
5 Ridge Drive Park
Sum. Res. Jackson's Point
Miss Marion Nicholson
Clubs, Mr. 7-20-30-34-55-64
Clubs, Mrs. 7-20

NICHOLSON, MR. and MRS. JAMES
82 Binscarth Road *née* Dalton
Clubs, Mr. 1-3-12-17-20-40-54-55-61
Clubs, Mrs. 20-49

NICHOLSON, MR. and MRS. REX E.
94 Park Road *née* Malcolm
S. R., "Penryn Homestead", Port Hope
Miss Mary E. Nicholson Clubs 72-72a-78
Clubs, Mr. 12-43-55-64-83-91
Clubs, Mrs. 89-72a

NICHOLSON, MR. and MRS. CHARLES
43 Whitehall Road [W. *née* Berg
Mr. Gordon Nicholson
Miss Dorell Nicholson
Clubs, Mr. 20-85

NORDHEIMER, MRS. ALBERT
114 West Heath Street *née* Dart
Clubs, Mrs. 20

NORDHEIMER, MISS ADELE
87 Prince Arthur Avenue

NORTHEY, MR. and MRS. JAMES A.
214 Strathallan Boulevard *née* Alexander
Sum. Res., "Norwood", Shanty Bay
Mr. James A. Northey Jr. Clubs 20-55
Miss Marjorie Patricia Northey Clubs 20
Clubs, Mr. 20 Clubs, Mrs. 20

NORTHEY, MRS. ROBERT
179 Lyndhurst Avenue *née* Boggs
Summer Residence, Oakville
Mr. James A. Northey, 214 Strathallan
Mr. R. K. Northey Clubs 30-80 [Blvd.
and Caledon Mountain Trout Club
Mr. Edwin J. Northey, 20 Hudson Drive
Mrs. Kathleen Clark Clubs, 73
Mr. Clarence Northey, 208 Richview Ave.
Miss Isabella Boggs

NORTHEY, MR. and MRS. RODNEY V.
569 Huron Street *née* McCarthy
Clubs, Mr. 69-70 and Toronto Racquet Club Clubs, Mrs. 70

NORTHCOTE, MRS. REGINALD
93 Elm Avenue, Rosedale *née* Scott
Mr. R .Stafford Northcote Clubs 8-70-
Clubs, Mrs. 73-78 [72-80

NORTHGRAVE, MR. and MRS. WALTER
Lawrence Avenue, Bayview [JR.
R. R. No. 1, Todmorden
Clubs, Mr. 20-43-68-66 Clubs, Mrs. 25-68

NORTHEY, MR. and MRS. JOHN P.
43 Oriole Gardens *née* Wadsworth
Mrs. Hugh McCulloch, Galt
Mrs. Norman Scott, Montreal
Mr. Rodney Northey, 569 Huron Street
Mrs. Gordon Holden, 200 Forest Hill Rd.
Clubs, Mr. 34-55

NORTHGRAVE, MR. and MRS. WALTER T. *née* Brown
Northlands, Bayview
R. R. No. 1, York Mills
Miss Ella Mary Northgrave
Clubs 20-68-72a
Mr. Walter Northgrave, Jr., Lawrence Avenue, Bayview
Miss Nancy Northgrave
Mr. Glen Allen Northgrave Clubs 20-68-
Clubs, Mr. 3-20-42-43-64-69-72a [72a
Clubs, Mrs. 3-20-23-49-89

NORTON, MR. and MRS. THOMAS W. F.
253 Warren Road *née* Close
Mrs. Andrew H. Galley
Mr. Norval Close Norton Clubs 20-68-69
Clubs, Mr. 3-12-17-20-34-54-55-64-68-69
Clubs, Mrs. 20-87

NORTHWAY, MR. and MRS. JOHN A.
24 Old Forest Hill Road *née* Love
Mr. John Hayward Northway Clubs 20
Mr. Henry George Northway Clubs 20-30
Miss Jacqueline Love Northway
Clubs 20-30
Clubs, Mr. 12-17-29-30-33-34-49-55-64
Clubs, Mrs. 20-30-33-49

NORTHWAY, MR. and MRS. ARTHUR GARFIELD *née* Hope
179 Warren Road
Miss Mary L. Northway Clubs 30
Clubs, Mr. 12-30-34 Clubs, Mrs. 8-30

NORTHGRAVE, MRS. WILLIAM J.
41 Old Forest Hill Road *née* Rosar
Mrs. Peter Heenan Jr., 206 Rosemary Rd.
Lieut. W. J. Northgrave, 66 Wembley Rd.
Clubs, Mrs 20-72a

O

O'BRIAN, MR. and MRS. JAMES BROCK
34 Warren Road *née* Williams
Sum. Res., Pigeon Lake, Bobcaygeon
Mr. Kenneth B. O'Brian
Mr. Geoffrey S. O'Brian, Aurora
Mrs. Stanley S. Mills, 11 Thornwood Road
Clubs, Mr. 33-80-83 Clubs, Mrs. 73-86-89

OAKLEY, MR. and MRS. THOMAS "Rus-in-urbe," *née* Boyd
Donwoods Drive, York Mills
Summer Residence, Bobcaygeon
Clubs Mr. 1-8-64-69-91
Clubs, Mrs. 8-72a-87

O'BRIEN, MAJOR and MRS. (U. E.) A. H.
31 Glengowan Road *née* Knowlton
Summer Res., "Kincora," Nares Inlet, Pointe-au-Baril, Ontario
Mr. Murrough O'Brien
Clubs, Major, 3-64
Clubs, Mrs. 3-23-73-79-Oshawa Golf Club and Ontario Historical Society

O'BRIEN, MRS. JOHN B.
58 Chestnut Park Road *née* Morgan
Mrs. J. C. M. German, 57 Rowanwood
Mr. J. Bruce O'Brien
Miss Helen O'Brien
Mrs. P. G. Pozer, 120 Highbourne Road

O'BRIEN, MR. and MRS. GEORGE E.
15 Montclair Avenue *née* Tait
Sum. Res, Shediac, N.B.
Clubs, Mr. 12-17-20-30-64
Clubs, Mrs. 20

O'BRIEN, MISS KATHLEEN
400 Avenue Road
Summer Res., "Cratloe," Point au Baril
Clubs 23 73

O'CONNELL, JUDGE DANIEL J. P.
127 South Drive
Summer Residence, Stoney Lake
Mr. Gregory Daniel O'Connell
Mrs. Matthew T. Moran, Montreal
Miss Genevieve Agnes O'Connell
Miss Mary Dorothy O'Connell
Miss Madeline Lenore O'Connell
Clubs, Mr. 40

O'CONNOR, HON. SENATOR FRANK P.
"Maryvale," R. R. No 1, Scarborough Junction, Ontario
Summer Residence, Roches' Point
Mr. W. J. O'Connor, Todmorden
Mrs. F. D. Neale, Todmorden
Clubs, Senator 29-30-40-72a

O'CONNOR, MR. and MRS. WILLIAM J. *née* Carling-Kelly
Todmorden
Sum. Res, Roche's Point
Clubs, Mr. 20-72a Clubs, Mrs. 20

O'CONNOR, MR. and MRS. WILLIAM M.
44 West Heath Street *née* Morgan
Clubs, Mr. 9-30-34 Clubs, Mrs. 9-30

O'DONNELL, MR. ARNOLD D.
15 Gregory Avenue
Clubs 91-92 and Toronto Flying Club

OGDEN, MR. and MRS. AYLMER L.
80 Dale Avenue *née* Lightbound
Clubs, Mr. 8-12-63-66-70 Clubs, Mrs. 62

O'FLYNN, MRS. H. H.
Alexandra Palace *née* Mulock
Miss Kathleen Mulock O'Flynn Clubs 78
Mr. Stanley McD. Thomson, Bolton Dr.
Clubs, Mrs. 49-70-72-73, Union Interalliee Paris, France; Auteurs Compositeurs et Editeurs, Paris, France; Society of Authors, Playwrights and Composers, London, England.

OGDEN, MAJOR (E.D., M D., F.A.C.P.) and MRS. WILLIAM E.
9 Spadina Road *née* Oxley
Summer Residence, "Oakdene" Oakville
Mrs. J. Macdonald Oxley, 9 Spadina Rd.
Mrs. Ralph Franklin Morris, Los Angeles
Miss Beryl-Jane Ogden Clubs, Oakville Riding and Polo Club
Mr. Michael Ogden Clubs 78
Clubs, Major 14, Junior Army and Navy Club, London, England and Oakville Riding and Polo Club

O'HEARN, MR. and MRS. FRANK P.
103 Roxborough Drive *née* Crowley
Mr. Douglas F. O'Hearn Clubs 20
Mr. Eugene T. O'Hearn Clubs 20
Miss Helen O'Hearn
Clubs, Mr. 20 Clubs, Mrs. 20

OLVER, LIEUT.-COLONEL (D.S.O., V.D.) and MRS. EDWARD A. *née* Chapman
2 Ridge Drive
Mr. Albert S. Olver, B.A.Sc.
Clubs, Mr. 14-17-55, Rideau Club and Laurentian Club, Ottawa; Maganassippi Fish and Game Club
Clubs, Mrs. 79-87, Chelsea Club, Ottawa

OILLE, DR. and MRS. JOHN A.
69 South Drive *née* Cole
Mr. Vernon A. Oille, Noranda
Dr. William A. Oille, London, England
Mrs. Kenneth Wells, Orillia
Clubs Dr. 3-70-90 and Caledon Mountain Trout Club Clubs, Mrs. 3-30

OLIVER, MR. and MRS. J. ORMSBY
15 Lynwood Avenue *née* Jones
Mr. John Ormsby Oliver, 21 Eastbourne Avenue
Clubs, Mr. 20-34-64 Clubs, Mrs. 20

OLIVER, MR. and MRS. W. FRANK
134 Balmoral Avenue *née* Owen
Miss Elizabeth Margaret Oliver
Mr. Owen Joseph Oliver
Miss Eleanor Frances Oliver
Miss Phyllis Oliver
Clubs, Mr. 27-34 Clubs, Mrs. 27

O'MEARA, MR. and MRS. DAVID M.
73 Lynwood Avenue *née* Hodgson
Sum. Res., Briars Park, Jackson's Point
Miss Eleanor O'Meara Clubs 7-20-78
Clubs, Mr. 7-20-40-59 Clubs, Mrs. 7-20-59

O'NEIL, MR. and MRS. GEORGE HENRY
402B. St. George Apartments *née* Drake
321 Bloor Street West
Mr. George Henry O'Neil, Jr., Samarkand Hotel, Santa Barbara, California
Mrs. Thomas B. Farrell, Jr., New York
Mr. Eugene Richard O'Neil, Beverley Hills, California
Miss Marion Irene O'Neil, New York

O'NEILL, MR. and MRS. JAMES J.
96 Roxborough Drive *née* Foley
Mrs. C. Truscott Solomon
Mrs. Newman Whitmore, New York City
Mrs. (Dr) V. Paul MacMahon, St. Catharines
Mrs. John A. Bethune, Ottawa
Mrs. Raymond Ogden Pepper, Philadelphia
Mr. John O'Neill, St. Catharines
Clubs, Mr. 12-17-20-42-43-64
Clubs, Mrs. 23

ONORATO, MR. and MRS. WALTER A.
100 Kilbarry Road *née* Code
Summer Residence, Rideau Lake
Miss Shirley Code
Miss Nancy Onorato
Clubs, Mr. 9 Clubs, Mrs. 31

ORDE, MRS. J. F. *née* Cowper Cox
184 St. Clair Avenue East
Lt. Commander Edward T. C. Orde, Canadian Navy
Mrs. Winifred M. Pope Clubs, Mrs. 73

ORR, MR. and MRS. GEORGE M.
"Saybrooke".
9 Alexandra Wood
Miss Barbara Orr

O'REILLY, DR. (O.B.E.), and MRS. BREFNEY R. *née* Kellett
6 Lynwood Avenue
Mr. Geoffrey Harcourt Hervey
Clubs, Dr. 8-43-55-91 and Tadenac Club

O'REILLY, MRS. CHARLES
4 Avenue Road *née* Rolph
Dr. Brefney R. O'Reilly Clubs, Mrs. 70-73

O'REILLY, MR. and MRS. HENRY R.
207 Balmoral Avenue *née* Hughes
Mr. Miles Brefney O'Reilly,
Miss Helen O'Reilly Clubs 31-74
Mrs. Phillip Sims, Montreal
Clubs, Mrs, 72

ORMSBY, MR. and MRS. GERALD Y.
18 Glenayr Road *née* Macdonell
Summer Res., "Yrrah," Point au Baril
Clubs, Mr. 66 Clubs, Mrs. 70-73-78

ORPEN, MRS. ABRAM M.
380 Sherbourne Street
Mrs. Ambrose Woods, 172 Carlton St.
Mr. Abram M. Orpen
Mr. Frederick S. Orpen

OSBORNE, LIEUT.-COLONEL and MRS. J. EWART *née* Barwick
50 Crescent Road
Mrs. Charles Jennings, 81 Ava Road
Mrs. Donald Campbell Myers, 72 Heath Street West
Clubs, Lieut.-Col. 66-72-80

OSBORNE, MR. and MRS. ERIC
108 Dunvegan Road *née* Murray
Clubs, Mr. 72 Clubs, Mrs. 72

OSLER, MR. and MRS. F. GORDON
16 Rosedale Road *née* Ramsay
Summer Residence, "Beechcroft," Roches Point, Lake Simcoe
Mr. William R. Osler, Sharon, Ontario
Mr. G. Stuart Osler, 36 Russell Hill Road
Mr. R. F. Osler, Montreal
Mr. Pat. C. Osler Clubs 55-70-78
Mrs. Allan Aitken, Montreal
Clubs, Mr. 3-17-43-55-61-66-69-70-72-90 and Mount Royal Club, Montreal
Clubs, Mrs. 70-72-73-89

OSLER, MR. and MRS. G. STUART
36 Russell Hill Road *née* Wisner
Clubs, Mr. 63-70-80 and Eastbourne Golf Club Clubs, Mrs 8

OSLER, MR. (K.C.) and MRS. BRITTON
67 Binscarth Road *née* Gwyn
Sum. Res. Windermere, Muskoka
Mr. Britton M. Osler, 60 Binscarth Road
Mr. John Gwyn Osler, 5 Ancroft Place
Miss Henrietta Osler Clubs, 8-70
Mr. Campbell Osler
Clubs, Mr. 55-66-70-72-80-90
Clubs, Mrs. 70-72-73-81-89

OSLER, MR. and MRS. BRITTON BATH
80 Rowanwood Avenue *née* Greene
Clubs, Mr. 66-70-80
Clubs, Mrs. 8-25-70-89

OSLER, MR. (K.C.) and MRS. GLYN
3 Thornwood Road *née* Scarth
Mr. B. B. Osler, 80 Rowanwood Avenue
Mr. G. F. Osler, Montreal
Mr. Peter Osler Clubs 69-80
Miss Barbara Osler Clubs 8-72-78
Clubs, Mr. 66-72-90, Mount Royal, Montreal, and Rideau Club, Ottawa
Clubs, Mrs. 72-73

OSWALD, DR. and MRS. JOHN MACDONALD *née* Spence
1161 Avenue Road
Clubs, Dr. 69 Clubs, Mrs. 69

OWENS, MR. and MRS. CHARLES L.
295 Oriole Parkway *née* Scott
Mr. Scott Owens, 17 Claxton Boulevard
Clubs 20-33
Clubs, Mr. 20-35-55 Clubs, Mrs. 20-33-35

OWENS, MR. and MRS. CHARLES B.
25 High Park Boulevard *née* Crispin
Miss Margaret C. Owens
Miss Elizabeth C. Owens Clubs, Mr. 29

OWEN, MOST REVEREND and MRS DERWYN TREVOR
(See House) 186 Warren Road
Sum. Res. Port Sandfield, Muskoka
Miss Gwynedd Owen, Cincinnati, Ohio
Mr. Robert Owen, Cottingham Street
Mrs. Robert Gray, 23 McMurrich Street
Mr. Derwyn Owen
Mr. David Owen

OWEN, DR. (F.R.C.P., London, Eng.) TREVOR B.
8 Cawthra Square
Mrs. Gore Barrow (Sister)

OWEN, MR. and MRS. LEMUEL C.
7 East Roxborough Street *née* Fraser
Miss Helene Fraser Clubs 23-72
Miss Caroline Fraser
Mrs. Florence Fraser Clubs 72-78
Mr. Alan R. Fraser Clubs 78
Clubs, Mr 78

OXLEY, MAJOR and MRS. J. MORROW
12 Foxbar Road *née* May
Sum. Res. "Appledel" Port Credit
Mr. William Morrow Oxley Clubs, 33
Mr. Loren Arthur Oxley
Miss Mary E. Oxley
Clubs, Mr. 18-33-34

P

PADMORE, MR. and MRS. ARTHUR S. *née* Watson-Burruss
251 St. George Street
Clubs, Mr. 9-72 Clubs, Mrs. 30-72

PAGE, MR. and MRS. WILLIAM A.
34 Glen Elm Avenue *née* Monkhouse
Clubs, Mr. 12-17-20-33
Clubs, Mrs. 20-23

PAGE, MR. and MRS. JOHN J.
17 Glengowan Road *née* Macpherson
Miss Margaret E. Page
Mr. John Macpherson Page
Clubs, Mr. 20-34-51 Clubs, Mrs. 20

PAKENHAM, PROF. (M.A., LL.D.) and MRS. WILLIAM *née* Green
106 Spadina Road
Summer Residence, Georgian Bay
Clubs, Prof. 12 Clubs Mrs. 81

PALM, MRS. OTTO G.
133 Lyndhurst Avenue, *née* Heintzman
Mr. William H. Palm, Montreal
Mrs. Chandler Scott Owens, 17 Claxton
Clubs, Mrs. 23-31-86-87 [Blvd.

PALMER, MR. and MRS. ERNEST E.
239 Warren Road *née* Waugh
Mrs. Allan Graydon
Mr. William Jackson Palmer Clubs 30-80
Clubs, Mr. 30-34 Clubs, Mrs. 30

PALMER, MR. and MRS. JOHN CHRISTIE *née* Croil
16 Deer Park Crescent
Miss Jane Palmer Clubs 8-30-72
Clubs, Mr. 3-34-43 Clubs, Mrs. 72-73

PANGMAN, MRS. JOHN E. L.
233 Dunvegan Road *née* Case
Mr. John E. C. Pangman, 110 Oriole Pkwy.
Mr. George F. C. Pangman Clubs 8-14-
Miss Harriette Pangman [55-66

PARDOE, MR. and MRS. AVERN
15 Powell Avenue *née* Hutchinson
Clubs, Mr. 34-55-59 Clubs, Mrs. 9-59

PARK, MR. and MRS. HERBERT SCOTT
25 Grosvenor Street *née* Evans
Summer Res., Lake Cecebe, Muskoka
Miss Ruth M. Park Clubs 31-81
Miss Edna W. Park, Clubs, 3-31-81 and Hart House String Quartette
Clubs, Mr. 3-83 and Civitan Club
Clubs, Mrs. 23-86-87-89 and Hart House String Quartette

PARKER, MRS. FRANKLIN A.
61 High Park Boulevard *née* Rimer
Summer Residence, Bryson, Quebec
Mrs. Clifford Smith
Clubs, Mrs. 30

PARKER, JUDGE and MRS. JAMES
15 St. Leonard's Avenue *née* Greenwood
Summer Res., Crowe Lake, Marmora
Clubs, Judge 60-66-72 and Caledon
Clubs, Mrs. 72 [Fishing Club

PARKER, MRS. JOHN T.
96 Lowther Avenue *née* Moore
Miss Helen Harrington Clubs 86-87
Clubs, Mrs. 55-86-87

PARKER, MRS. W. R. PERCIVAL
"Riverwood," Erindale, Ontario *née* Kerr
Cooksville, R. R. No. 1
Mrs. Robert W. Grant, Vancouver
Mr. Ruston Parker Clubs 72a
Clubs, Mrs. 33-81-89

PARKER, REV. and MRS. STUART C.
42 Admiral Road *née* Peebles
Mr. Harry Parker Clubs 55
Mr. Stuart Parker

PARKER, MR. ROBERT
26 Lowther Avenue
Summer Residence, Grimsby Beach
Mrs. Gordon M. Parker Clubs 87
Mr. Robert G. M. Parker Clubs, 55-91
Mr. Donald S. Parker Clubs, 55-91
Clubs, Mr. 12-17-34-54-55-61-64

PARKER, DR. and MRS. S. GOTHROLD
210 West Bloor Street *née* Thomson
Mr. Douglas Parker
Clubs, Mrs. 70-72-73 Clubs, Dr. 91

PARKS, MRS. WILLIAM A.
88 Prince Arthur Avenue *née* McLennan
Dr. Arthur Ewart Parks
Mr. W. E. G. McLennan
Miss Barbara McLennan [Club
Clubs, Mrs. University Art and Women's

PARKES, MR. G. HARRY
120 South Drive
Miss Marie Parkes Clubs 31
Clubs, Mr. 61-64 and Strollers Club

PARKINSON, MR. and MRS. H. FRED
55 Strathallan Boulevard *née* Goulding
Miss Jean Elizabeth Parkinson
Clubs, Mr. 26-68 Clubs, Mrs. 87 and Alumnae of Victoria College

PARMENTER, (K.C.) MR. and MRS. REGINALD H. *née* Hargraft
93 Dunvegan Road
Miss Margaret H. Parmenter,
Mrs. C. C. Radcliffe, 509 St. Clements Ave.
Clubs, Mr. 55-66-70
Clubs, Mrs. 23-70-72-73

PARRY, DR. W. T. OWEN
291 Oriole Parkway
Mr. Wilfrid W. Parry Clubs 55-70-78-80
184 Dunvegan Road
Dr. Glyndon Owen Parry Clubs 55

PARRY, MR. (K.C.), (B.A., LL. B.) and MRS. WILFRED W. *née* Tennant
184 Dunvegan Road
Clubs, Mr. 34-54 55-70 Clubs, Mrs. 71

PARSONS, MR. and MRS. CHARLES S. *née* McCausland
23 Admiral Road
Mr. Harold Parsons, California
Mrs. Arthur R. Burk
Miss Helen Parsons
Mrs. R. M. P. Hamilton, 333 Cortleigh Boulevard
Clubs, Mr. 59-64 Clubs, Mrs. 23

PARSONS, DR. and MRS. HAROLD C. *née* Hagarty
6 Clarendon Avenue
Mr. Harold G. Campbell Parsons
Clubs, Dr. 14-49-55-78-90
Clubs, Mrs. 73-78

PARTRIDGE, MR. and MRS. A. G.
"Sunningdale" Ridley Park
Miss Elspeth Partridge Clubs 69
Miss Emily Partridge Clubs 69
Mr. David Partridge Clubs 30-69
Clubs, Mr. 17-30-34-55-64-90
Clubs. Mrs. 3-47-73-87-89

PATERSON, MRS. J. HARRY *née* Ince
260 St. George Street
Clubs, Mrs. 23-70-73

PATTEN, MR. and MRS. HENRY C. *née* Henze
82 Glengowan Road
Clubs, Mr. 29-55
Clubs, Mrs. American Women's Club

PATON, MR. and MRS. ROBERT W. *née* Wheeler
99 Dinnick Crescent
Lawrence Park
Summer Residence, Jackson's Point
Clubs, Mr. 7-40-62 Clubs, Mrs. 31

PATTERSON, MR. and MRS. HARRY F. *née* Pallen
50 Poplar Plains Road
Mr Robert P. Patterson, Clubs, 69-72a
Clubs, Mr. 49-55-66-70-72-90 and Caledon Fishing Club
Clubs, Mrs. 49-72-73

PATTERSON, MR. and MRS. A. BRADLEY *née* McDonough
11 Bedford Road
Clubs, Mr. 3-12-43-54-55-60-66-69-70, British Empire Club, London, England, and Hamilton Club

PATTERSON, MR. and MRS. JOHN *née* Norris
97 Walmer Road
Summer Residence, Forks of Credit
Clubs, Mr. 12-67 and Toronto Bowling and Curling Club
Clubs, Mrs. 32-67-81-87

PATTERSON, MR. and MRS. JAMES *née* Waddell
25 Astley Avenue
Summer Res., Rock Island, Lake Huron
Mr. William Patterson
Mrs. Henry Howard McDonald
Clubs, Mr. York Pioneers

PATTERSON, MR. and MRS. JOHN H. L. *née* Sascha Young
104 Glengowan Road,
Lawrence Park
Summer Residence, Honey Harbor
Miss Sascha J. Patterson
Mr. Vladimir C. Patterson
Clubs, Mr. 3-12 and Toronto Canoe Club

PATTERSON, MR. and MRS. JOHN P. *née* Harold
50 Teddington Park Boulevard
Clubs, Mr. 17-20-34-42-49-51-55-64
Clubs, Mrs. 23-32-49-68

PATTINSON, MR. and MRS. RICHARD B. *née* Gibbons
120 Oriole Parkway
Clubs, Mr. 55 Clubs, Mrs 8-25-89

PATTISON, MR. and MRS. APPLETON [J. *née* Holtby
38 Crescent Road
Summer Res., "The Logway" Allandale
Miss Dorothy Pattison Clubs 8-49
Miss Esme Jocelyn Pattison Clubs, 8
Miss Phyllis Pattison Clubs 78
Clubs, Mr 1-20-34-43-49 Clubs, Mrs. 23-89

PAULIN, REV. and MRS. JAMES B. *née* Bickell
67 South Drive
Clubs. Rev. 51 Clubs Mrs. 20-31-33

PAUL, DR. and MRS. EDGAR W. *née* Hayden
292 West St. Clair Avenue
Mr. Ross H. Paul Clubs 20-59-68
Mr. Earl D. Paul Clubs 68
Miss Ruth Paul Clubs 20
Mr. E. Bruce Paul Clubs 20-68
Clubs, Dr. 12-20-51-68

PEACE, MR. and MRS. WILLIAM ARMOUR *née* McVean
338 Douglas Drive
Summer Res., Rosedale, Balsam Lake
Mr. Walter William Peace Clubs 20
Mr. James McVean Peace
Mr. Frank Armour Peace
Mr. William Robert Peace
Mr. Harry Stanton Peace
Miss Alice Winnifreti Peace
Clubs, Mr. 20-34 Clubs, Mrs. 23

PEACOCK, MRS. HARRY M. *née* Massie
16 Lytton Boulevard
Mrs. Charles Miles
Miss Jean E. Peacock
Clubs, Mrs. 89

PEACOCK, MRS. WILLIAM M.
71 Crescent Road *née* Macdougall
Clubs, Mrs. 87

PEAKER, MR. and MRS. COURTLANDT
187 St. Clair West [H. *née* McPherson
Clubs, Mr. 20-30 Clubs, Mrs. 20-30

PEARCE, MR. and MRS. NORMAN C.
"Arrowfield", *née* Callery
Mississauga Road, Port Credit
Mr. Richard C. Pearce
Clubs, Mr. 3-14-17-18-54-55
Clubs, Mrs. 23-33

PEARCE, MR. and MRS. THOMAS EDWARD *née* Rapley
31 Whitehall Road
Mr. George L. Pearce, 134 Hillsdale West
Mr. Edward Burton Pearce
Mrs. Alfred Bunting, Oakville

PEARCE, MR. and MRS. CHARLES T.
107 Dunvegan Road *née* Astley
S. R., Balmy Beach, Owen Sound
Mrs. A. D. Gunn, 102 Heath, East
Mrs. R. R. Campbell, 250 St. Clair East
Mrs. Duncan Allen, Port Credit
Mr. Jack Pearce, Montreal [Montreal
Clubs, Mr. 12-34-49, Engineers' Club,
Clubs, Mrs. 72-73, Themis Club, Montreal

PEARSON, DR. and MRS. CHARLES E.
311 Russell Hill Road *née* Andison
Dr. Gordon Pearson
Mr. John G. L. Pearson
Clubs, Dr. 34 Clubs, Mrs. 81-87

PEARSON, DR. JOHN A.
120 Forest Hill Road [Road
Mrs. Arthur Forbes Cutten, 118 Forest Hill
Mrs. Edward Ely, 19 Strathearn Road
Clubs, Dr. 1-43-66-72-90

PEARSON, MR. and MRS. FRANCIS W.
1515 Mt. Pleasant Road *née* Thompson
Clubs, Mr. 55

PEARSON, MR. and MRS. JOHN
65 Langley Avenue *née* Wilkinson
Summer Residence, Grimsby Beach
Mrs. Edson R. Purvis, 312 Manor Road
Mr. Francis W. Pearson
Mr. J. Wallace Pearson
Clubs, Mr. 15-17-26-64

PEARSON, MRS. WILLIAM H.
256 Heath Street West *née* Smith
Mrs. Kenneth B. MacLaren
Mrs. Gordon R. Bongard
Woodlawn Avenue East,
Miss Grace Pearson

PELLATT, MR. and MRS. MILL
5 Stibbard Avenue *née* Bowerman
Miss Mary Katherine Pellatt
Clubs, Mr. 55

PELLATT, COL. and MRS. REGINALD
Austin Terrace, *née* Perry
Corner Walmer Road Hill
Clubs, Col. 14-49-66-72 Clubs, Mrs. 72

PELLING, MR. and MRS. CHARLES H.
125 Strathallan Boulevard *née* Burns
Miss Margaret Pelling
Clubs, Mr. 62 Clubs, Mrs. 87

PENBERTHY, MR, and MRS. FRANK J.
44 High Park Blvd. *née* Christopher
Sum. Res. St. Clair Flats, Michigan
Mr. John F. Penberthy Clubs 29
Clubs, Mr. 20
Clubs, Mrs. 20-American Women's Club

PENNINGTON, MR. and MRS. ROY O.
59 St. Edmund's Drive *née* McEachern
Clubs, Mr. 20-55-64-68

PENTLAND, MRS. WILLIAM J.
262 Warren Road *née* Smith
Summer Residence, Beaverton
Mr. William T. Pentland
Clubs, Mrs. 20-29-57

PENTECOST, DR and MRS. R. STERLING
143 Inglewood Drive *née* Henry
Clubs, Dr. 20-30-55-62-80

PEPALL, MR. and MRS. GEORGE T.
43 Dunvegan Road *née* Le Roy
Miss Isobel Le Roy Pepall, (B.A.)
Clubs 8-25-30
Mr. Robert Le Roy Pepall, (B.A.) Clubs
Clubs, Mr. 1-3-5-8-30-90 [8-30
Clubs, Mrs. 3-8-30

PEPALL, MR. and MRS. WILLIAM E.
124 West Heath Street *née* Ritchie
Summer Res. Big Bay Point Lake Simcoe
Mr. William G. Pepall, 216 Glenview Ave.
Mr. John R. Pepall, 996 Avenue Road
Mr. James Edward Pepall Clubs 20-91
Mr. David Richard Pepall Clubs 20
Clubs, Mr. 20-91 Clubs, Mrs. 20-91

PEPLER, LIEUT.-COL. and MRS. SETH B. *née* Young
138 Lytton Boulevard
S. R., "The Chalet," Lake Simcoe
Clubs, Lt.-Col. 14

PERRY, MR. GORDON FOXBAR
30 Dale Avenue
Clubs Mr. 1-17-55-66-72-72a-90 and
Mount Royal Club, Montreal

FIGURES INDICATE CLUB MEMBERSHIP—SEE PAGES 217 TO 456

PERRY, MRS. NORMAN D. *née* Kemp
"Penryn" York Mills Road, York Mills
Mr. Kemp Waldie, 79 Dawlish Avenue
Mrs. Dennis Fitzgerald, Old Yonge Street, York Mills
Mr. Ian Scott Waldie Clubs, 9-55
Clubs, Mrs. 72-73

PERRIN, MR. and MRS. HENRY
207 Yonge Boulevard *née* Cromack
S. R., "Mill Point." Rice Lake, Ont.
Miss Mary Geraldine Perrin
Miss Martha Letitia (Patty) Perrin Clubs 9
Master Henry Beresford Perrin

PETERS, MR. GORDON A.
361 Spadina Road
Miss Mabel M. Peters
Miss Ethel C. Peters
Clubs, Mr. 40-85

PETMAN, MR. and MRS. ROBERT O.
25 Oriole Gardens *née* Foy
Summer Residence, Niagara-on-the-Lake,
Clubs, Mr. 1-9-49-43-64 [Niagara County
Clubs, Mrs Niagara Falls Country Club

PETTIT, MRS. J. HENRY
80 Lawton Boulevard *née* Killaly

PETTIT, MRS. C. STANLEY
10 Cluny Drive *née* Weagant
Summer Residence, Caledon, Ontario
Miss Eileen Pettit
Miss Laura Pettit Clubs 9-30-78
Mr. Godfrey Pettit Clubs 17-34-55-57-64 and Caledon Mountain Trout Club

PEUCHEN, MRS. ARTHUR G.
Thornhill, Ont. *née* Thomson
Mr. Alan Peuchen
Mrs. Henry C. Lefroy Clubs, Mrs. 23

PHAIR, DR. and MRS. JOHN T.
177 Rosedale Heights Drive *née* Burden
Mr. W. Burden Phair Clubs 68
Mr. B. Elbridge Phair Clubs 68
Miss Peggy Crawford Phair Clubs 20
Clubs, Dr. 12-68

PHELAN, MR. and MRS. ARTHUR T.
208 Dunvegan Road *née* Wright
Su. Res., 582 Lake Shore, Hanlan's Point
Clubs, Mr. 3-20-29-43 Clubs, Mrs. 20

PHELAN, MR. and MRS. HENRY W.
44 Castle Frank Road *née* Donegan
Summer Residence, 578 Lake Shore Ave.
Mr. Darragn Phelan, 162 Rosedale Hgts.
Mrs. Charles Delahay, 578 Briar Hill
Mrs. Stanis Joseph Deery
Clubs, Mr. 20-40-42-43-47-57-72

PHELAN, MR. (K.C.) and MRS. THOMAS N. *née* Clancey
300 Russell Hill Road
Summer Residence, Lake Simcoe
Mr. Roderick Phelan Clubs, 20-34-49-72a
Miss Mary Joyce Phelan Clubs 20-72a
Clubs, Mr. 20-34-49 Clubs, Mrs. 20

PHELAN, MRS. THOMAS P.
149 South Drive *née* Warde
Mrs. Frank McLaughlin, 54 Glen Road
Mr. Henry W. Phelan, 44 Castle Frank
Mr. Arthur T. Phelan, 208 Dunvegan Rd.

PHILLIPS, MRS. HEBER B.
35 East Roxborough Street *née* Nesbitt
Mr. John Nesbitt Phillips
Miss Barbara May Phillips
Miss Joyce Kathleen Phillips
Clubs, Mrs. 72-73

PHILLIPS, MR. and MRS. HERBERT H.
44 Inglewood Drive *née* Biggar
Miss Janet Phillips
Mr. Alan Phillips Clubs, 74
Clubs, Mr. 55-64-66-90

PHILLIPS, MR. and MRS. WILLIAM F.
33 East Roxborough Street *née* Buntin
Clubs, Mr 30-34 Clubs, Mrs. 30-63

PHIPPEN, MRS. FRANK H.
307 Russell Hill Road *née* McGill
Mr. John H. Phippen, 44 Old Forest Hill Rd.
Mr. F. Gordon Phippen, 239 Russell Hill
Mrs. J. W. McKee, "Silverwood", Riverview Drive
Mrs. C. R. Gilmour, 275 Dromore Ave.,
Clubs, Mrs. 70-72-72a-73 [Winnipeg

PHIPPEN, MR. and MRS. F. GORDON
239 Russell Hill Road *née* Carpenter
Clubs, Mr. 8-70-72 Clubs, Mrs. 8-70-72

PHIPPEN, MR. and MRS. JOHN H.
44 Old Forest Hill Road *née* Denton
Clubs, Mr. 8-70-72-80, Toronto Flying Club

PHIPPS, MR. and MRS. ALBERT E.
86 Chestnut Park Road *née* Boultbee
Summer Residence, De Grassi Point
Mr. Norman E. Phipps Clubs 66-72-80
Mr. Geoffrey E. Phipps, 28 Vesta Drive
Mrs David E, Cumberland
12 Walmsley Boulevard
Mrs. John O. Oliver, 21 Eastbourne Ave.
Clubs, Mr. 12-64-66-70-72-83-90 and Mount Royal Club, Montreal Canadian Club, New York and British Empire Club, London England
Clubs, Mrs. 72-73

PICKUP, MR. (K. C.) and MRS. JOHN WELLINGTON *née* Fitzgerald
116 Glenayr Road
Mr. John Douglas Pickup Clubs, 33
Miss Anne Kathleen Pickup Clubs, 33
Clubs, Mr. 33-55

PIDGEON. MR. and MRS. DAVID B.
Langstaff
Mr Gordon B. Pidgeon Clubs 62
Mr. G. David R. Pidgeon
Clubs, Mr. 34

PIERSOL, DR. and MRS. WILLIAM H.
35 Dunvegan Road *née* Blackadar
Summer Residence, Go-Home-Bay
Mr. and Mrs. Ronald Glenn Campbell, London, Ontario
Mr. George Hunter Piersol Clubs 55
Clubs, Dr. 3-54 Clubs, Mrs. 21-47-81-87-89

PIPE, MR. and MRS. SIDNEY H.
80 Lynwood Avenue *née* Mark
Mr. Gordon Pipe Clubs 20-30
Clubs, Mr. 20 Clubs, Mrs. 20

PLAXTON, MR. (K.C.) and MRS. G. GORDON *née* Ransom
240 Dunvegan Road
Mrs. Alan Foot
Mrs. Percival J. Baker, 52 Tilson Road
Miss Dorothy R. Plaxton Clubs 72a
Miss Barbara H. Plaxton
Clubs, Mr. 9-20-34-40-54-55-62-64-72a
Clubs, Mrs. 9-20-62-72a

PLAXTON, MR. and MRS. HERBERT A.
298 Richview Avenue [W. *née* Turner
S.R., 276 Lake Shore Ave., Centre Island
Clubs, Mr. 9-55-66-72a-91
Clubs, Mrs. 9-20-69-72a

PLAXTON, MR. and MRS. JAMES O.
7 Beechwood Avenue, *née* Findlay
York Mills
Clubs, Mr. 55-64

PLAXTON, MRS. CHARLES WILSON
66 Highland Avenue *née* Train
Miss M. Iola Plaxton
Mrs. Bertram Airth
Mr. Herbert A. W. Plaxton Clubs 55-66
Mr. James Otto Plaxton Clubs 12-55-64
Mr. Hugh John Plaxton Clubs 29-40-55
Mr. G. Gordon Plaxton
Mr. Frank Plaxton
Mrs. J. Stewart Hawley
Clubs, Miss Iola 21-23

PLANT, MR. and MRS. W. HERBERT
11 Roxborough Drive *née* Shannon
Mrs. William H. Barron
Miss Eunice E. Plant Clubs 33
Miss Gwendolyn S. Plant Clubs 33
Clubs, Mr. 12-17-20-33-40-51
Clubs, Mrs. 20-86-87

PLAYFAIR, MR. and MRS. STUART B.
41 Rosedale Road *née* Scott
Mrs. Ernest T. Godwin Clubs 20-25-30
Mrs. George L. Jennison Clubs 20-25-49
Mrs. James Gooderham Worts Clubs 20-72
Miss Mary Stuart Playfair Clubs 20
Clubs, Mr. 12-20-34-49-54-55-60-72
Clubs, Mrs. 20-49-72

PLUMMER, MRS. HARRY
"Stonedene" *née* Plummer
R. R. 1, York Mills
Miss Jocelyn Plummer
Clubs, Mrs. 70-73

PLUMPTRE, REV. CANON and MRS. H. PEMBERTON *née* Wynne-Willson
123 Douglas Drive
S. R., "Crow's Nest," Georgian Bay
Mrs. Thomas A. C. Tyrrell, Timmins
Mr. Arthur F. Wynne Plumptre Clubs 74
Deans House, University College
Clubs, Rev. Canon 12-80
Clubs, Mrs. 73-81-87

POLLOCK, MR. and MRS. HAROLD E.
104 Vesta Drive *née* Nicholson
Summer Residence, Bobcaygeon, Ont.
Mrs. A. Jackson
Mr. Jackson G. Pollock
Clubs, Mr. 29-34-51

POLLOCK, DR. and MRS. LEE E.
1610 Bathurst Street *née* Mackenzie
Mr. John D. M. Pollock Clubs 20
Clubs, Dr. 20-26-64 Clubs, Mrs. 20

POOLER, MR. and MRS. EDWIN H.
201 Glencairn Avenue *née* Clark
Miss Jean Pooler
Mr. Edwin Roger Pooler
Clubs, Mr. 18-20-34-91
Clubs, Mrs. 20

PORTER, DR. and MRS. GEORGE D.
617 Avenue Road *née* Harris
S. R., Treasure Island, Muskoka
Mr. Dana H. Porter, 10 Pine Hill Road
Mr. John Chester Porter, 116 Imperial St.
Mrs. Kenneth G. Case, London, England
Clubs, Dr. 12-17-49-90 Clubs, Mrs 23

PORTER, MR and MRS. FREDERICK B.
42 Hillholme Road *née* Ferguson
Summer Residence, Stoney Lake
Mr. Frederick Ferguson Porter 20-55
Clubs, Mr. 20-55-64 Clubs, Mrs. 20-87

POTTER, MR. and MRS. CHARLES E.
168 Hudson Drive *née* Mowry
Mrs. George Gray
Mrs. C. E. Thomas, Boston
Mr. Charles E. Potter, Jr.
Mrs. G. Alexander Phare
Mr. Norman N. Potter
Clubs, Mr. 12-17-51 Clubs, Mrs. 87

POUCHER, MR. and MRS. FRANK B.
42 West Heath Street *née* Jackson
Clubs, Mr. 1-3-9-12-17-30-34-43-55
Clubs, Mrs. 9-30

POUPORE, LIEUT.-COL. and MRS. ALBERT G.
230 Russell Hill Road *née* Beatty
Clubs, Mr. 8-30-80
Clubs, Mrs. 8-30-70-72-73

POWELL, MR. and MRS. FREDERICK
59 Russell Hill Road [A. N. *née* Yates
Clubs, Mr. 20-29-40 Clubs, Mrs. 20-21

POWELL, MR. and MRS. HUBERT F.
325 Rosemary Road *née* Scott
Mr. J. Wallace Powell
Miss Iris Powell Clubs, Mr. 17-33-49-64

POYNTZ, MR. and MRS. ARTHUR
16 Burton Road *née* Dedman
Summer Res., Port Carling, Muskoka
Mrs. John L. Wilson, 138 Eastbourne Ave.
Mr. Arthur R. Poyntz, 36 Millbank Ave.
Miss Phyllis Poyntz Clubs 20-35-68 and Muskoka Lakes Golf and Country Club
Clubs, Mr. 20-59 Clubs, Mrs. 20-68

PRESCOTT, MISS ELIZABETH
507 Huron Street
Clubs, Miss

PRICE, MAJOR (K.C.) and MRS. VINCENT W. *née* Green
30 Austin Crescent
S. R. Dipper Harbor Farm, Point Lepreaux, New Brunswick
Clubs, Major 1-12-19-54-69-80

PRICE, MR. and MRS. HARRY I.
"Woodhaven Farm", *née* Hilker
Bayview Avenue, Richmond Hill
Mr. Henry James Price Clubs 72a
Miss Ethel Margaret Price Clubs 72a
Clubs, Mr. 1-3-72a
Clubs, Mrs. 24-72a

PRICE, HON. (K.C.), and MRS. WILLIAM HERBERT *née* Gentles
6 Ridout Street
Mr. William Herbert Price, Jr. Clubs 69
Mr. John Gentles Price
Mr. George Howard Price
Clubs, Hon. 1-3-12-14-17-34-62-85 and British Empire Club
Clubs, Mrs. 23-73-85

PRIMROSE COL DR. (C.B., M.B., C.M. Edin., LL.D.Edin., F.R.C.S.Eng.), and MRS. ALEXANDER
50 Forest Hill Road *née* Britton-Moss
Summer Residence, Gordon Bay, Muskoka
Mrs. John Coulter, 345 Spadina Road
Mrs. Norman MacDonnell, 9 Montclair
Clubs, Dr. 12-14-54-55-60-70-90
Clubs, Mrs. 8-70-73-89

PROCTOR, MR. and MRS. ALBERT H. C.
3 Beaumont Road *née* Kemp
S. R., "The Pines" Florence Island, Lake Rosseau, Muskoka
Mrs. Robert L. Simpson, New York
Mr. A. Courtney Proctor Clubs 8-70
Mr. Edward D'Arcy Proctor Clubs 70
Clubs, Mr. 3-43-64-66-70-72
Clubs, Mrs. 3-49-70-72

PROCTOR, MR. and MRS. FRANK T.
Valleyview, Blythwood Road *née* Fletcher
Mr. Homer Fletcher Proctor Clubs 49-55
Mr. Frank N. Proctor Clubs 26
Clubs, Mr. 43-72-72a Clubs, Mrs. 23-32-87

PROCTOR, MR. and MRS. J. ERNEST
6 East Roxborough Street *née* Nicholls
Miss Dorothy G. Proctor
Clubs, Mr. 3-9-20-49-55 Clubs, Mrs. 3-20

PROCTOR, MR. LEO
67 Rosedale Heights Drive
Clubs, Mr. 20-27-40-55-59-72a

PUGSLEY, MR. and MRS. THOMPSON A. *née* Putland
201 Glengrove Avenue West
Summer Residence, Grimsby Beach
Miss Margaret Louise Pugsley Clubs 20-78
Clubs, Mr. 12-14-17-20-40-43-55
Clubs, Mrs. 78-87

PURTLE, MR. and MRS. ARTHUR W.
251 Riverside Drive *née* Boland
Miss Agnes Mary Purtle Clubs 29
Clubs, Mr. 29-40-43-51 Clubs, Mrs. 29

PURVIS, MR. and MRS. MAXWELL C.
241 Inglewood Drive *née* Irving
Summer Residence, Grimsby Beach
Miss Peggy Purvis
Mr. Gordon Purvis Clubs, Mr. 20-49

Q

QUA, MR. and MRS. ARTHUR M.
84 Rosehill Avenue *née* Ince
Clubs, Mr. 62
Clubs, Mrs. 23-62-73

QUIRK, MRS. GEORGE
40 Dawlish Avenue *née* Gilbert
Mrs. A. F. C. Whalley, Halifax
Mrs. John S. B. McMurray
Mrs W. K. Macnee, Kingston

R

RADCLIFF, MRS. WILLIAM E.
"Rose Cliff," 58 Park Road *née* Campbell
Miss Anne Radcliffe Clubs, 8
Mr. Campbell Radcliffe Clubs 8-33-69
Clubs, Mrs. 87-89

RAE, MR. and MRS. ROBERT
111 Glen Road *née* Collins
Clubs, Mr. 12 17-20 34-60-64-72, Stroller's
Clubs. Mrs. 20 [Club

RAE, MRS. HARRY CROFT
40 East Charles Street *née* Davidson
Summer Residence, Kewao, Bobcaygeon
Mr. J. D. Ketchum, 181 Rosedale Heights
Mr. Kenneth G. B. Ketchum
St. Andrew's College, Aurora
Clubs, Mrs. 73-87

RAINER, MR. and MRS. WALTER S.
81 Douglas Drive *née* Weller
Clubs, Mrs. 68

RAMSAY, MR. and MRS. A. GORDON
15 Warren Road *née* Cross
Summer Residence, Muskoka
Mrs. R. M. Fowler, 19 Willowbank Road.
Mr. Roger Gordon Ramsay
Mr. Kenneth Gordon Ramsay
Clubs, Mr. 34-70-90 Clubs, Mrs. 8-70-73

RAMSAY, MRS. CHARLES N.
107 Chudleigh Avenue *née* Spence
Summer Res., Eastbourne, Lake Simcoe
Mr. Walter Ramsay
Mr. Harry Ramsay, Winnipeg
Mrs. A. F. Eagle

RAMSAY, MR. and MRS. JOHN P.
45 Hillholme Road *née* Neville
Mr. John Ramsay
Mr. Robert Ramsay
Clubs, Mr. 49 Chapleau Club, Quebec

RAMSEY, MR. and MRS. JAMES G.
178 Crescent Road *née* Dixon
Mr. Alan R. Ramsay, 321 Rose Park Dr.
Miss Jessie Ramsay
Miss Melba Ramsay Clubs, Mr. 34-49

RANDALL, MR. and MRS. WILLIAM T.
12 Oakview Avenue *née* Doherty
S. R., 672 Lake Shore Ave. Toronto Island
Clubs, Mr. 51-64

RANEY, MR. and MRS. E. FRASER
8 Riverside Trail *née* Davis
Summer Residence, Point-au-Baril
Mr. Reginald A. F. Raney Old Mill
Tennis Club [Club
Mr. Alan Fraser Raney, Old Mill Tennis
Clubs, Mr. 12-17-18-24-64
Canoe Club Clubs, Mrs. 23-24-87

RANSOM, MR. and MRS. ALBERT C.
210 Russell Hill Road *née* Compton
Miss Phyllis Ransom Clubs 20-30-68-74
Clubs, Mr. 20-30-34-55, Seigniory Club
Lucerne, Quebec [Lucerne, Quebec
Clubs, Mrs. 20-30-68-87, Seigniory Club

RATCLIFFE, MR. and MRS. HAROLD G.
7 Roxborough Drive *née* Ireland
Miss Mary Ratcliffe
Clubs, Mr. 40 42-51-59

RATCLIFF, MRS. FREDERICK L.
145 Crescent Road *née* Coleman
Clubs, Mrs. 20-23-49

RATCLIFFE, MR. and MRS. JOHN H.
76 Glenview Avenue *née* Chalmers
Clubs, Mr. 9-20-43 Clubs, Mrs. 9-20

RATHBONE, MR. and MRS. T. EDGAR *née* Campbell-Andrew
12 Kingsway Crescent
Miss Dorothy Andrew Clubs 30
Miss Betty Rathbone Clubs 30
Mr. George Rathbone
Clubs, Mr. 64 Clubs, Mrs. 87

RATHBUN, MRS. FREDERICK SHERWOOD *née* McMurrich
16 Pine Hill Road
Mrs. Bingham Allan
Miss Jeanette Rathbun
Clubs, Miss 31-78 Clubs, Mrs. 78

RATHBUN, MR. and MRS. JOHN B.
9 Lynwood Avenue *née* Jamieson
Mr. John C. Rathbun Clubs 92
Clubs, Mr. 18

RAWLINSON, MR. and MRS. MARMADUKE A. *née* Welsh
Tentone Farm, Gormley, Ontario
Miss Phyllis M. Rawlinson Clubs 72a-72b-74, and Ladies' Polo Club
Clubs, Mr. 72-72a-72b Toronto Polo Club
Club, Mrs. 3-72b

RAWLINSON, LIEUT.-COLONEL and MRS. WALTER L.
300 Inglewood Drive Clubs, Col. 43

RAYMOND, MR. and MRS. WILLIAM B.
8 Spadina Road *née* Cromar
Clubs, Mr. 66 Clubs, Mrs. 70-73-89

RAYNER, MR. and MRS. GEORGE W.
92 Maclennan Avenue
Clubs, Mr. 18-20-55-59-85

RAYNOLDS, MRS. EDWARD V.
Apartment 402 *née* Stewart-Harris
4 Clarendon Avenue
Mr. Lauren Stewart-Harris, Dartmouth, [N. H.
Clubs, Mrs. 23-70-72-72a-86

REA, MR. JAMES B.
91 Wychwood Park
Mr. John Ritchie Rea, 316 Spadina Road
Miss Eva Rea
Miss Ethel Rea Miss Vona Rea
Clubs, Mr. 27-29-62-72a

REA, MR. and MRS. ANDREW E.
101 Lawton Boulevard *née* Woods
Mrs. Lawlor Lee, Clubs 29
Clubs, Mr. 1-43-59 Clubs, Mrs. 59

REA, MRS. DAVID C.
152 Warren Road *née* Thompson
Mr. David Rea Clubs 70
Mr. Frederick T. Rea, Montreal
Mr. Peter C. Rea Clubs 69-70
Miss Jocelyn Rea Clubs 70-74
Clubs, Mrs. 70-73

REA, MR. and MRS. THOMAS HERBERT *née* Herchmer
43 Old Forest Hill Road
Mrs. Lionel Brooke, Sudbury
Mr. Gessford Fine, New York
Clubs, Mr. 18-20-55-67-91 Canadian Club, [New York
Clubs, Mrs. 20-30

READ, MR. and MRS. ALEXANDER P.
21 Robinwood Avenue *née* Matthews
Sum. Res., Big Bay Point, Lake Simcoe
Miss Lillice Read Clubs 49
Clubs, Mr. 12-49 Clubs, Mrs. 49

REAVES, MR. and MRS. CAMPBELL
165 St. George Street
Clubs, Mr. 17-43-54-66-90
Clubs, Mr. 8-70-73

REBURN, MR. EDWARD T.
69 Dunvegan Road
Mr. E. Gordon Reburn, Hillcrest Blvd.
Clubs, Mr. 20

REBURN, MR. and MRS. WILLIAM GEORGE *née* Stewart
94 Forest Hill Road
Mrs. Ben Ward-Price, 80 St. Clair West
Mr. Dudley Reburn Clubs 20-68
Mr. Stewart Reburn Clubs 20-59-68-78
Clubs, Mr. 3-12-20-59-64-68-78
Clubs, Mrs. 20-23-68

REEDY, MR. and MRS. HARRY M.
86 Lyndhurst Avenue *née* Burden
Summer Residence, Shanty Bay, Ontario
Clubs, Mr. 40
Clubs, Mrs. 68 and Big Sisters Club

REED, LIEUT.-COL. and MRS. LE
250 Warren Road [GRAND *née* Mann
Sum. Res., Gravenhurst, Muskoka
Mr. Donald Reed, Colomba, South Amer.
Mr. Kingstone Reed, 12 Inglewood Dr.
Miss Betty Reed
Clubs, Col. 12-17-20-34-49-55-90 and Muskoka Lakes Golf and Country Club
Clubs, Mrs. 9-20-49-87

REID, MR. and MRS. GEORGE A.
484 Oriole Parkway *née* Dolan
Summer Residence, Ward's Island
Mrs. Edgar S. Kelley
Mrs. Dorothy Mellway Clubs, Mr. 55

REID, MR. and MRS. R. FRANKLIN
127 Douglas Drive *née* Moore
Clubs, Mr. 51-64-68

REID, MR. and MRS. GEORGE T.
192 Inglewood Drive *née* Marshall
Mr. John Reid Clubs 7-30-68
Clubs, Mr. 1-9-40-43-68, Briars Golf Club
Clubs, Mrs. 7-9

REID, MR. and MRS. ALEXANDER J.
11 Oriole Parkway
Summer Residence, Sundridge, Ontario
Mrs. Sidney H. J. Norris, 138 Castlefield [Ave.
Mr. Andrew E. Reid
Clubs, Mr. 34

REID, MR. and MRS. FAWCETT A.
265 Poplar Plains Road *née* Davies
Clubs, Mr. 9-34-43-49-80
Clubs, Mrs. 8-49-72

REID, MR. and MRS. GEORGE A.
81 Wychwood Park *née* Wrinch
Clubs, Mr. 3-5 Royal Canadian Academy
Clubs, Mrs. Royal Canadian Academy

REID, MR. THOMAS A.
25 Whitney Avenue *née* Parke
Miss Helen Reid Clubs 8-49-72-78
Clubs, Mr. 12-34-40-49-55

REID, MR. and MRS. WILLIAM B.
55 Teddington Park Blvd. *née* Rogers
Clubs, Mr. 40-43 Clubs, Mrs. 33-91

REID, MR. and MRS. STANLEY G.
15 Fallingbrook Drive *née* Kernick
Mr. George Reid Clubs 20
Mr. John Reid
Clubs, Mr. 20-34-51 and Balmy Beach Canoe Club

REMY, MR. and MRS. CURTIS HENRY
122 Lawrence Crescent *née* Daniel
Clubs, Mr. 68 and Toronto Round Table Club

RENNIE, MR. and MRS. G. HERBERT
31 Rosedale Road
Mr. Reginald J. Rennie, 72 Harper Avenue
Clubs, Mr. 20-30-34-85 Clubs, Mrs. 20

RENNIE, MR. JOHN
25 Elm Avenue
Mr. William Le Roy Rennie Clubs 74
Clubs, Mr. 12-20-49-60-York Pioneers

RENNIE, MR. and MRS. THOMAS
10 North Sherbourne Street *née* Alison
S. R., Rennie Gold Medal Farm, Milliken
Mrs. Kenneth J. Harrison, 56 Old Forest Hill Road Clubs 20-49
Clubs, Mr. 3-12-17-20-35-49-51-55-60-64
Clubs, Mrs. 20-35

RENNIE, MAJOR-GEN. (C.B., C.M.G., D.S.O., M.V.O., V.D.) and MRS.
27 Avenue Road [ROBERT *née* Ross
Mr. Gordon C. Rennie Clubs 49
Clubs, Maj.-Gen. 14-20-49-67

RENISON, RIGHT REV., (M.A., D.D.) and MRS. ROBERT J. *née* Bristol
5 Cluny Drive
Mr. Robert Bristol Renison Clubs 55, Toronto Flying Club and Royal Canadian Air Force
Mr. George Everett Renison
Clubs, Rev. 55-70 and Jericho Golf Club Vancouver Clubs, Mrs. 23-73 and Georgian Club, Vancouver

REYNOLDS, LT.-COLONEL and MRS. C. EDWARD *née* Noble
56 Indian Grove
Summer Residence, Lake Bernard
Clubs, Col. 14-17 and Progress Club
Clubs, Mrs. Baby Point Club

RICE, DR. LEONARD E.
34 Maynard Avenue
Winter Res., Montego Bay, Jamaica
Clubs, Dr 6-20-34

RICE, MR. and MRS B. WILFRED
23 De Lisle Avenue *née* Gilbert
Miss Mary Rice
Mr. Gilbert Rice [Club
Clubs, Mr. 26-83 Clubs, Mrs. Sinawik

RICE, MR. and MRS. M. FRANKLIN
49 St. Leonard's Avenue *née* Morrison
Mr. Edward A. Rice
Clubs. Mr. 64 and Civitan Club
Clubs, Mrs. 87 and Ladies Civitan Club

RICHARDS, MR. and MRS. JOHN
301 Lonsdale Road *née* Pickett
Mrs. H. Campbell
Mrs. I. T. Cutler, St. Thomas, Ontario
Clubs, Mr. 12 [Clubs 20

RICHARDS, MR. and MRS. JAMES P.
152 Riverside Drive *née* Garrett
Mr. J Stanley Richards, 210 Richview A.
Miss Williamae Elinor Richards Clubs 20
Mrs. F. T. Eastwood, 195 Strathearn Rd.
Clubs, Mr. 6-20-29-51-55-64
Clubs, Mrs. 20

RICHARDSON, MR. and MRS. CHARLES A. *née* MacPherson
161 Alexandra Boulevard
Clubs, Mr. 20-51-62 and Phi-Gamma Delta Club Clubs, Mrs. 20

RICHARDSON, MRS. HARRY ALDEN
27 Walmer Road *née* Macdonald
Summer Residence, Prince Edward Island
Mr. Malcolm D. Richardson, Aurora
Clubs, Mrs. 23-72-89

RICHARDSON, MRS. CORNELIA HEINTZMAN *née* Heintzman
75 Binscarth Road
Clubs, Mrs. 23-49-86-87-89

RICHARDSON, MR. and MRS. JOHN TURNER *née* Macdonald
261 Russell Hill Road
Summer Residence, Roches' Point
Miss Peggy Richardson
Mrs. Ian Cumberland, 243 Lonsmount
Clubs, Mr. 30-34 [Clubs 8-30

RICHARDSON, MR. and MRS. THOMAS
427 Russell Hill Road [A. *née* Webster
Summer Residence, Georgian Bay
Miss Helen Richardson [Hill Road
Mr. George A. Richardson, 238 Forest
Clubs, Mr. 20-40-49-55-Midland Golf
Clubs, Mrs. Midland Golf Club [Club

RICHMOND, MRS. GEORGE FINLEY *née* Chellah Ingels Holland
2 Clarendon Avenue
Summer Residence, Keswick, Ontario
Clubs, Mrs. Charter Member Criterion Club, New York, and Silver Cross, New York

RICKETTS, MR. and MRS. CHARLES M.
31 Old Forest Hill Road *née* Moore
Summer Residence, 694 Lake Shore
Mr. Charles Ricketts
Clubs, Mr. 64

RIDDEL, MR. and MRS. JOHN H.
326 Inglewood Drive *née* McGlashan
Miss Joy Riddel
Clubs, Mr. 20-34-55-59
Clubs, Mrs. 20-59

RIDDELL, DR. and MRS. ANDREW R.
143 Rosedale Heights Drive *née* Kent
Clubs, Mrs. 49

RIDDELL, HON. MR. JUSTICE and MRS. WILLIAM RENWICK *née* Crossen
109 St. George Street
Summer Residence, Rockland, Maine
Clubs, Hon. 90 Clubs, Mrs. 23-73-87 and Preventorium and Pearson Hall

RIDOUT, MR. and MRS. DOUGLAS K.
70 Oriole Road *née* Bird
Mr. Godfrey Ridout
Mrs. Robert J. Collet White, Montreal
Mr. Douglas Vernon Ridout
Clubs, Mr. 34-66-72 Clubs, Mrs. 72

RING, MR. and MRS. CHARLES E.
"Keewaydin," *née* Hamman
535 Lake Shore Road, Mimico
Clubs, Mr. Lions Club

RIDOUT, MAJOR and MRS. G. LAWTON
44 Oriole Gardens *née* Vander Smissen
Summer Residence, Georgian Bay
Mr. W. Lawton Ridout
Miss D. Elizabeth Ridout
Miss Patricia A. Ridout
Clubs, Major 55-80 Clubs, Mrs. 70

RISDON, DR. and MRS E. FULTON
60 Chestnut Park
Clubs, Dr. 8-12-14-30 Clubs, Mrs. 8-30-74

RITCH, MRS. JAMES W.
12 Lynwood Avenue *née* Gray
Summer Residence, Shanty Bay
Clubs, Mrs. 8-70-89

RITCHIE, MRS. HAROLD F.
"Hylands", Burton Road *née* Brydon
S. R., Woodlands, Shanty Bay [Road
Mrs. Harold Crang, "Sunnycrest" Burton
Mrs. Thomas W. Gilmour, "Boulder Crest", Burton Road, Forest Hill
Mrs. Beverley Matthews, 123 Richview
Mrs. Charles L. Gundy, 21 Rosemary Lane

RITCHIE, MR. and MRS. H. SCOTT
39 Whitney Avenue *née* Calvert
Clubs, Mr. 55

RITCHIE, MR. and MRS. HERBERT P.
56 West Heath Street *née* Hay
Summer Residence, Mimico Beach
Mrs. David Harris, 739 Avenue Road Clubs, 33
Mr. J. H. Ritchie, Clubs, Mrs. 33
Clubs, Mr. 20-33

RITCHEY, MR. and MRS. J. ROSS
74 St. Clair West *née* Addison
Clubs, Mr. 51-20-68 Clubs, Mrs. 20-68

ROADHOUSE, MR. and MRS. W. BERT
171 Walmer Road *née* Wyndow
Clubs, Mr. 17-49 Clubs, Mrs. 33-49-87

ROBERTS, MR. (B.A., Sc. Cantab Ph.D.) and MRS. ALFRED R. *née* Bush
"Fallingbrook," Scarborough
Clubs, Mr. 40-72 Clubs, Mrs. 72

ROBERTS, MR. and MRS. HENRY N.
107 Spadina Road *née* McMurrich
Mrs. Falkland Robinson
Mr. Harold Roberts
Clubs, Mr. 55-70 Clubs, Mrs. 78

ROBERTS, SIR CHARLES G. D. (M.A., LL.D., F.R.S.C., Kt.)
Ernescliffe Apartments,
Mr. Lloyd Roberts, Ottawa
Miss Edith Roberts, Ottawa
Mr. Douglas Roberts, Ottawa
Clubs, Sir, Author's Club, London, Eng. and Writer's Club, Toronto

ROBERTS, COL. (C.B., M.B.) and MRS. JAMES A. *née* Stewart
38 East Charles Street
Mr. Stewart Roberts, London England
Mr. James Roberts, 91 St. Clair East
Mr. Alexander Roberts, Aylmer Avenue
Mrs. Richard A. Jenks Clubs 30-55
Clubs, Col. 30-55

ROBERT, DR. and MRS. JOSEPH X.
77 Highland Avenue *née* O'Neill
Mr. Paul Robert, 23 Teddington Park
Clubs, Dr. 20-29-40 Clubs, Mrs. 20

ROBERTS, MR. and MRS. PERCY
York Downs Rd, York County *née* Humme
Su. Res., 200 Lake Shore, Centre Island
Mr. Ralph H. Roberts Clubs 55
Mr. Sydney M. Roberts Clubs 55
Mr. Thomas K. Roberts Clubs 55
Mr. Guy B. Roberts Clubs 3-55
Clubs, Mr. 3-55

ROBERTS, MR. and MRS. ARCHIBALD KELSO *née* Braithwaite
43 Elderwood Drive
Clubs, Mr. 17-18-72a, Haileybury Golf
Clubs, Mrs. 9-31

ROBERTS, MR. and MRS. FRANK E.
236 Cortleigh Boulevard *née* Martin
Miss Beverly Roberts Clubs 78
Clubs, Mr. 17-19-34-55-68 Clubs, Mrs. 19

ROBERTSON, MR. and MRS. A. ROSS
118 Inglewood Drive *née* Gammage
Summer Residence, Lake Joseph
Clubs, Mr. 18-34-83-85 and Toronto Canoe Club

ROBERTSON, MRS. ALEXANDER
54 Glen Road *née* Benson
Summer Res, 660 1-2 Lake Shore Ave.
Mrs. Roger Mitchell, London, England
Dr. and Mrs. Lionel T. Armstrong
Mrs. Gordon Campbell, 309 Rosemary Road Clubs 20-33
Clubs, Mrs. 20-30-33

ROBERTSON, MRS. ALEXANDER
46 Maple Avenue
Summer Res., 658 Lake Shore Avenue
Mrs. Hugh Gall Clubs 20
Mrs. William E. Coutts Clubs 20-30
Miss Margaret Robertson Clubs 20-33
Mr. William Robertson Clubs 20-30
Mr. Edward Robertson Clubs 20

ROBERTSON, MR. and MRS. CHARLES S.
97 Ardwold Gate *née* Ryan
Miss May Robertson Clubs 81
Mrs. Alexander Gray
Clubs, Mr. 12-17-20-34-40-55-59-64 and Canada Lawn Bowling Club
Clubs, Mrs. 59-87

ROBERTSON, MAJOR and MRS. CHARLES A. *née* Waddey
84 Woodlawn Avenue East
Clubs, Major 70 and Royal Military Club
Clubs, Mrs. 73

ROBERTSON, DR. and MRS. DAVID E.
3 Lamport Avenue *née* Ivey
Mr. Donald C. Robertson Clubs 49
Mr. Graham D. Robertson
Clubs, Dr. 49-72-90
Clubs, Mrs. 8-49-73-89

ROBERTSON, MR. and MRS. DONALD V.
43 Baby Point Crescent *née* Weir
Clubs, Mr. 72 and Beaconsfield Golf Club
Clubs, Mrs. 8-25-72 [Montreal

ROBERTSON, MR. and MRS. DUNCAN
202 Rosedale Heights Drive *née* Trent
Clubs Mr. 34-49 Clubs, Mrs. 72

ROBERTSON, MR. and MRS. STEWART
191 Forest Hill Road *née* Jory
Clubs, Mr. 12-69

ROBERTSON, MR. and MRS. JOHN R.
57 Hillholme Road *née* Parks
Miss Mary E. Robertson Clubs 75
Mr. James P. Robertson
Mrs. G. H. Robertson
Clubs, Mr. 34-80-91

ROBERTSON, MR. and MRS. W. GILBERT
24 Garfield Avenue
Clubs, Mr. 51-64-17-12-20
Clubs, Mrs. 20

ROBERTSON, MRS. IRVING E.
112 College Street *née* Mackenzie
S. R., "Auldearn", Jackson's Point

ROBERTSON, MRS. WILLIAM J.
378 Russell Hill Road *née* Allan
Mr. Allan F. S. Robertson Clubs 51-55
Clubs, Mrs. 3-55

ROBERTSON, CHIEF JUSTICE and MRS. ROBERT S. *née* Segsworth
53 Castle Frank Road
Sum. Res., Ahmic Lake, Magnetawan
Mr. R. Morton Robertson
Dr. Harold F. Robertson
Mr. Fraser W. Robertson
Miss Mary Evelyn Robertson
Mr. John Fairlie Robertson
Clubs, Mr. 3-40-55 and Caledon Club
Clubs, Mrs. 3-89

ROBERTSON, MR. and MRS. WILLIAM [E. *née* Vanderburg
400 Avenue Road
Clubs, Mr. 17-20-40 Clubs, Mrs. 87

ROBINS, MRS. HAROLD E.
19 Park Road *née* Clint
Mr. Clifford P. Robins
Clubs, Mrs. 23

ROBINSON, MR and MRS. EDWARD GLENDENNING *née* Curtis
1 Burton Road
Summer Residence, Stony Lake
Mr. Jack K. Curtis

ROBINSON, MR. and MRS. J. BEVERLEY *née* Schreiber
3 Strathearn Road
Clubs, Mr. 3-70-80-Toronto Ski Club
Clubs, Mrs. 3-8-70-73 Toronto Ski Club

ROBINSON, MR. and MRS. DUNCAN S.
39 Burton Road *née* Watson
Summer Residence, Allandale, Ont.
Mr. Gordon Robinson Clubs 74
Miss Mary Robinson
Mr. John Robinson Clubs 70
Miss Anne Robinson (Deb.)
Clubs, Mr. 70-80 Clubs, Mrs. 70-72b-89

ROBINSON, MR. and MRS. ERNEST G.
374 Spadina Road *née* Douglas
Miss Margaret Robinson
Mr. Martin J. Robinson
Clubs, Mr. 20-30 Clubs, Mrs. 20

ROBINSON, DR. WILLIAM L.
18 Don Cliffe Drive
S. R., "Robinbrook" Lake Muskoka
Clubs, Dr. 5-49, and Caduceus Club

ROBINSON, MR. and MRS. GEORGE L.
2 Beaumont Road *née* Sanford
S. Res., Cache Lake, Algonquin Park
Mrs. R. Wyllie Hart, Riverview Drive
Clubs, Mr. 3-20-30-70, and Hamilton Golf Club; Lake Placid Club
Clubs, Mrs. 30-70 and Lake Placid Club

ROBINSON, MR. and MRS. O. DUMVILLE *née* Hills
49 Dinnick Crescent, Lawrence Park
Summer Res., "Lynngarth" Oriole
Clubs, Mr. 43-72a-72b Clubs, Mrs. 72a-72b

ROBINSON, MRS. RALPH A.
173 Lowther Avenue *née* Baldwin
Summer Residence, Balsam Lake
Miss Susy R. Robinson Clubs 31-92
Miss Josephine Robinson Clubs 31-92
Dr. Ralph B. Robinson, Copper Cliff

ROBSON, MRS. ALBERT H.
69 St. Edmunds Drive *née* Cornock
Lawrence Park [Avenue West
Mr. Bruce Cornock Robson, 118 Eglinton
Miss Norah Elizabeth Robson
Miss Nancy Mildred Robson
Clubs, Mrs 19-47, and Toronto Symphony Orchestra

ROBSON, MR. and MRS. BRUCE C.
118 Eglinton Avenue West *née* McLeay
Summer Residence, Porcupine

ROCHEREAU DE LA SABLIERE, CONSUL and MADAM CHARLES
"La Futaie," 301 Jarvis Street
S. R., "Les Vans," Uxbridge, Ontario
Mme. Frederic J. Exshaw de la Villehelio, Paris, France
Mr. Gontran Rochereau de la Sabliere
Ctesse Henri de la Myre Mory, Montreal
Mlle. Solange Rochereau de la Sabliere
Clubs, Mr. 64 Clubs, Mrs. 73-86

RODEN, MR. and MRS. DUDLEY
8 Dunloe Road *née* Taylor
Summer Res. Trout Lake, North Bay
Clubs, Mr. 20-33 Clubs, Mrs. 20-33

RODEN, MR. and MRS. ALFRED J.
80 Jameson Avenue
Sum. Res., Norland, Ontario
Miss. Ruth Roden
Clubs, Mr. 6-14-51 Clubs, Mrs. 6

RODEN, MRS. FRANK
200 St. Clair Avenue West *née* Hammond
Summer Res., The Brae, Mississauga Road, Port Credit
Mr. Dudley Roden, 8 Dunloe Road

RODGER, MR. and MRS. ALEXANDER F.
35 Maple Avenue *née* Bowman
Clubs, Mr. 30-34-55 Clubs, Mrs. 30

ROESLER, MR. and MRS. HARRY T.
80 Rosedale Heights Drive *née* Morrow
Clubs, Mr. 20-49 Clubs, Mrs. 20-31-87 and National President Canadian Federation of Convent Alumnae

ROGERS, MRS. ALBERT S.
"Rathnelly," *née* Elsworth
103 Poplar Plains Road
Summer Residence, Point-au-Baril
Mr. Edward S. Rogers Clubs 99
Mrs. T. M. Gainer, Winnetka, Illinois

RODGERS, MR. and MRS. ALEXANDER
170 Alexandra Blvd. [H. *née* Nasmith
Miss Winnifred L. Rodgers Clubs 68
Clubs, Mr. 1-55 Clubs, Mrs. 87

ROEBUCK, HON. (K.C., M.L.A.) and MRS. ARTHUR W. *née* Perry
35 Inglewood Drive
Clubs, Hon. 17-20-27-40-57-68
Clubs, Mrs. 27-87-89

ROGERS, MRS. EDWARD S.
405 Glenayr Road *née* Taylor
Clubs, Mrs. 31

ROGERS, MR. and MRS. ALFRED
Bayview Avenue *née* Warwick
Summer Residence, Roche's Point
Mr. Alfred Rogers, Jr. Clubs 20-55-75-90
Mr. Donald E. Rogers Clubs 9-34-55-66-72a [72b-90
Mr. Guy W. Rogers Clubs 55-66-72a-
Clubs, Mr. 1-3-34-40-49-54-55-66-72-72a 72b

ROGERS, DR. and MRS. GEORGE F.
104 Glencairn Avenue *née* Stephens
Miss Dorothy Rogers
Dr. George K. Rogers, New York
Miss Alice Rogers
Miss Betty Rogers

ROGERS, MR. and MRS. DONALD E.
8 Highland Crescent *née* Hodgson
Clubs, Mr. 9-34-55-66-72a-90
Clubs, Mrs. 78

ROGERS, MR. and MRS. SAMUEL
51 Strathearn Road *née* Wright
Sum Res., Point au Baril
Clubs, Mr. 20-55-91 Clubs, Mrs. 91

ROGERS, MRS. JOHN F.
149 St. George Street *née* McDonnell
Miss Ella Rogers Clubs 72a
Mrs. R. R. Mounaville, New York
Mr. James Rogers Clubs 29
Mr. William Rogers Club 72a
Clubs, Mrs. 23

ROGERS, MR. JOHN W.
466 Spadina Road
Summer Residence, De Grassi Point
Mrs. George D. Lewis, 15 Dale Avenue
Mr. John M. Rogers. Roxborough East
Clubs, Mr. 34-43-72, Buffalo Club, Buffalo

ROGERS, MISS MARJORY
49 St. Clair Avenue West
Summer Residence, Shanty Bay
Clubs, Miss 20-91 and Speranza Musical Club

ROGERS, MR. and MRS. HENRY L
38 Highview Crescent *née* McEvay
Mr. Elbert Rogers
Miss Edith Rogers
Miss Dorothy Rogers
Clubs, Mr. 12-64-82

ROGERS, MR. and MRS. J. ELSWORTH
99 Poplar Plains Road *née* James
Miss Elizabeth Rogers
Mr. Stephen James Rogers
Clubs, Mr. 20-55-64, Caledon Club and Toronto Flying Club Clubs, Mrs. 20-31

ROGERS, MR. and MRS. THOMAS G.
"Penryth" Summit Drive *née* Fairhead
Armour Heights
Summer Residence, "Greengables," Lake Muskoka
Mrs. Dr. George M. Bastedo, Stratford
Mrs. Robert G. Elder, 172 Glenview Ave.
Mrs. Thomas E. Parkinson, 15 Sherwood [Avenue
Mr. George F. Rogers
Clubs, Mr. 3-20-51-68

ROGERS, MR. and MRS. DAVID P.
155 Dunvegan Road née Bartle
Clubs, Mr. 20-33-51 Clubs Mrs. 20-91

ROGERS, MR. and MRS. WILLIAM T.
76 Old Mill Road *née* Stebbins
Clubs, Mr. 14-24 Clubs, Mrs. 24

ROGERS, MRS. MARGUERITE BIGWOOD *née* Bigwood
161 Forest Hill Road
S. R ,"Addison Camp", Penetanguishene
Miss Ann E. Rogers Clubs 23 and Bishop Bethune College Old Girl's Association
Mr. William F. B. Rogers Clubs Trinity College Old Boys'
Clubs, Mrs. 73-86 and Vogt Society, and Glen Mawr Old Girl's Association

ROLPH, MR. ALFRED J.
26 Chestnut Park Road
Miss Margaret C. Rolph Clubs 20-30
Clubs, Mr. 20-33-55

ROLPH, MR. and MRS. ERNEST R.
9 Jackes Avenue *née* Haney
Mr. John Rolph Clubs 8
Miss Mary Rolph Clubs 8
Miss Margaret Rolph Clubs 8
Clubs, Mr. 5-34-49-55 Clubs, Mrs. 73

ROLPH, MR. and MRS. F. GRENVILLE
62 Oriole Road *née* King
Summer Residence, Shanty Bay, Ontario
Clubs, Mr. 8-14-30-34-61-66-72, United Service Club, Montreal
Clubs, Mrs. 8-25-30-70-73

ROLPH, MR. and MRS. FRANK A.
130 Inglewood Drive *née* Jaffray
Mrs. H. W. Weis
Mr. Gordon Rolph
Mr. Grenville Rolph
Mr. Harold Rolph
Mr. Ernest Rolph
Clubs, Mr. 17-30-34-49-55-64-66-70-90
Clubs, Mrs. 23-72-73

ROLPH, DR. and MRS. FREDERICK W.
13 Madison Avenue *née* Crane
Clubs, Dr. 30-90 Clubs, Mrs. 30-81-89

ROOKE, MR. and MRS. HARRY
53 Rowanwood Avenue *née* Allyne
Mr. W. Allyne Rooke, Welland Club, Welland, Lookout Point Golf Club
Miss Marion D. Rooke Clubs 8
Miss Helen L. Rooke
Clubs, Mr. 20-49-51-55-64, Engineer's Club, Montreal, Welland Club, Welland

ROONEY, LIEUT.-COL. HERBERT E.
545 Broadview Avenue
Miss Margaret E. Rooney
Clubs, Lieut.-Col. 14

RORKE, MR. and MRS. LOUIS V.
59 Oriole Road *née* Kilally
Miss Mary Rorke Clubs, Mr. 18-59

ROOT, MR. and MRS. LYMAN
Oakville *née* McLaughlin-Smith
Mr. Bruce G. Root
Mrs. Herbert M. S. Tait, 6 Burton Road
Clubs, Mr. 33

ROSE, HON. CHIEF JUSTICE
86 Roxborough Street East
Miss Winnifred Rose Clubs 70
Miss Chrissie Rose Clubs 73
Clubs Hon. Mr. 3-66-70

ROSS, MR. and MRS. HENRY T.
55 Walmer Road *née* Tupper
Miss Bessie Tupper
Mr. Bruce Ross Clubs 80-91
Mr. Allan J. Ross, Montreal
Mrs. E. H. Thistlethwaite, Windsor
Miss Marjorie Ross Clubs 7-31
Mr. Henry T. Ross Jr., Sarnia
Mrs. Graham Mackenzie, New Brunswick
Mr. Donald Ross, Waterloo, Ontario
Clubs, Mr. 90 and Canadian Bowling

ROSS, MR. and MRS. J. ALLAN
146 Warren Road *née* Tompkins
Miss Julia Ross
Miss Ann Ross
Clubs, Mr. 9-12-30-34-74

ROSS, MR. and MRS. CHARLES A.
41 Spadina Road, Apt. 5 *née* Cameron
Mrs. George M. Baines
Mrs. Harold Leather, Hamilton
Clubs, Mr. 12-55-69-70-78-83
Clubs, Mrs. 3-8 and English Speaking Union

ROSS, MR. and MRS. DAVID W.
289 East Heath Street *née* Grant
Mrs. H. W. Fear
Mr. David Ross Jr.
Mr. William Grant Ross
Clubs, Mr. 12-40-64

ROSS, MR. (M.P.) and MRS. DOUGLAS G.
225 St. George Street *née* Clark
Miss Mary Catharine Ross
Mr. Douglas C. Ross Clubs 8-70
Mr. J. F. W. Ross Clubs 8-70
Clubs, Mr. 3-8-34-43-55-70-72-80-90
Clubs, Mrs. 3-8-70-73-78

ROSS, LT.-COL. and MRS. ALEXANDER
10 Bracondale Hill Road [P. *née* Davis
Clubs, Col. 20-49 51 Clubs, Mrs. 20

ROSS, MR. and MRS. GEORGE HENRY
157 Dunvegan Road *née* Bryson
Miss Shirley Ross
Miss Phyllis Ross Clubs 72-81
Clubs, Mr. 3-12-20-26-66-70
Clubs, Mrs. 3-20-23-72-81-86

ROSS, MR. JOHN L.
101 Lawton Boulevard
Mrs. L. B. Hardaker, Mexico
Miss Helen Ross Clubs 73
Clubs, Mr. 12-40

ROSS, DR. and MRS. GEORGE W.
79 Old Forest Hill Road *née* Wildridge
Mr. G. W. Ross, Jr.
Mr. Duncan Boston Ross
Clubs, Dr. 72-80 Clubs, Mrs. 8-72-72a-89

ROSS, MR. and MRS. JAMES LEITH
Harthill, Erindale *née* Fenwick
Mr. Douglas Leith Ross
Mr. James Leith Ross Jr. Clubs, Mr. 34-66

ROSS, DR. and MRS. JAMES W.
133 Dunvegan Road
Sum. Res., Penn Lake, Lake of Bays
Clubs, Dr. 8-70-80

ROSS, MRS. VICTOR
100 South Drive *née* Dennis
Clubs, Mrs. 23-87

ROSS, MR. and MRS. ROBERT D.
93 Forest Hill Road *née* Rouse
Mrs. Campbell G. McConnell
Mrs. H. Lawrence McCausland
Clubs, Mr. 12-40-54 68 Clubs, Mrs. 68

ROSS, THE HONOURABLE and MRS. WILLIAM D. *née* McKay
166 Crescent Road
Summer Res., Scotia Farm, Erindale
Mrs. William A. Gresham Kelley 8-23
Miss Susan A. Ross Clubs 9-25-72a
Miss Jean Ross Clubs 8
Mr. John F. M. Ross
Clubs, Hon. 3-33-55-66-70-72-85-90, and St. James' Club, Montreal
Clubs, Mrs. 3-72-72a-73-78-89

ROTHSCHILD, MR. and MRS. JOSEPH
19 Glen Cedar Road, [M. *née* Workman
Cedarvale
Mr. Charles Arnold Rothschild
Mr. Marvin Jay Rothschild
Clubs, Mr. 43-64-83, Oakdale Golf Club
Clubs, Mrs. Oakdale Golf Club

ROUS, MR. and MRS. CARL W.
204 West Heath Street *née* Crane
Miss Mary Rous Clubs 8-30-78
Mrs. John A. D. Craig
Clubs, Mr. 3-5-30-34-55
Clubs, Mrs. 30-89

ROUS, MR. and MRS. HERBERT LAURENCE *née* Crowther
29 Oriole Road
Clubs, Mr. 3-5-8-12-34-54-55-64-72
Clubs, Mrs. 8-70-78

ROUTLEY, DR. and MRS. T. CLARENCE
17 Heathdale Road *née* Johnston
Miss Muriel Routley Clubs 20
Clubs, Dr. 14-20-49-90 Clubs Mrs. 20

ROUTLEY, MR. and MRS. WILLIAM C.
250 Poplar Plains Road *née* Thomson
Summer Residence, Bobcaygeon
Mrs. Berna Maunder, Cooksville
Clubs, Mr. 20-26-57-62-64
Clubs, Mrs. 20-68-86-89

ROWAN, MR. and MRS. DONALD H.
151 Forest Hill Road *née* Cotton
Summer Residence, Cedarhurst
Mr. Donald Rowan Jr. Clubs 55
Miss Virginia I. Rowan
Miss Barbara E. Rowan
Clubs, Mr. 12-17-20-34-55
Clubs, Mrs. 20

ROWELL, HONOURABLE and MRS. NEWTON W. *née* Langford
134 Crescent Road
Miss Mary C. Rowell M. A., 101 Madison
Mr. Frederick N. A. Rowell
Mrs. Henry R. Jackman, 3 Cluny Drive
Clubs, Hon. 3-12-34-49 and Travellers Club, London, England
Clubs, Mrs. 31-73-81-87

ROWLAND, MR. and MRS. JOHN A.
370 Walmer Road
Clubs, Mr. 12-20-34-54-55-59 and Canada Bowling Club

ROWLAND, MR. FREDERICK J.
110 Inglewood Drive
Mr. Harry Rowland, Sault Ste. Marie
Mr. Walter Mills Rowland
Clubs, Mr. 55-66

ROWLAND, MRS. HENRY A.
18 Gregory Avenue *née* Scholey
Clubs, Mrs. 87 and Women's Lyceum Art Association

ROXBOROUGH, MR. and MRS. EDGAR L. *née* Lillie
6 Kingsmere Road
Mr. Elwood Roxborough
Miss Ruth Roxborough
Clubs, Mr. 3-64

ROWLEY, MR. and MRS. O. R.
25 Rose Park Drive *née* Richardson
Miss Grace R. Rowley Clubs 9-25
Clubs, Mr. 17-72 Clubs, Mrs. 73

ROWLEY, MR. CHARLES W.
Alexandra Palace 610 University Avenue
Mrs. Geoffrey S. H. Carter Clubs 8-70
Mrs. J. Murray Rutherford Clubs 8-9-80
Clubs, Mr. 12-14-17-34-69-70-72-27b-90-92
Honorary Vice-President English Speaking Union of Canada, Life Member York Badminton Club, Alpine Club of Canada; Royal Society of St. George, Winnipeg; Army and Navy Veteran's Club, Winnipeg; Member Canadian General Council Boy Scout Association, Ottawa; English Speaking Union, London, Eng.; Royal Society of St. George of London, Eng.; Life Member Royal Empire Society London, England and Life Member United Empire Loyalists

ROYCE, COLONEL and MRS. GEORGE C. *née* Walton
242 Rosedale Heights
Mrs. Frank Somers
Clubs, Col. 14-20-30-54-55
Clubs, Mrs. 20-30

ROYCE, MRS. GILBERT
9 Glengowan Road *née* Stagg
Mr. Allan Henry Royce Clubs 70
Clubs, Mrs. 9-70-89

RUDDY, MR. and MRS. E. L.
84 Roxborough Drive
Summer Res., "Hermitage," Pickering
Mrs. Hamilton Sims, 158 Lytton Blvd.
Mr. Robert Ruddy Clubs 55-72a
Clubs, Mr. 12-34-43-55 Seignory Club,
Clubs, Mrs. 23-89 [Lucerne, Que.

RUDOLF, COL. (M.D.) ROBERT D.
102 Blythwood Road
Summer Residence, Gordon Bay
Mrs. C. B. Weld, Halifax
Mr. Robert Gray Rudolf, York Mills
Clubs, Col. 12-54-70-90

RUEL, MR. GERALD (K.C.)
244 Russell Hill Road
Summer Residence, Cedarhurst, Ontario
Clubs, Mr. 66-70

RUMSEY, MR. and MRS. REGINALD A. *née* Colter
164 Madison Avenue
Miss Anne Rumsey
Clubs, Mr. 3-12-64-66-72
Clubs, Mrs. 23-72

RUNDLE, MR. and MRS. WILLIAM EDWARD *née* Dundas
170 East Roxborough Street
Clubs, Mrs. 30-49-73-87-89
Clubs, Mr. 12-30-66-70

RUSH, DR. and MRS. JAMES W. *née* Book
18 Valleyview
Clubs, Dr. 43-68-83

RUSSELL, MR. (B.A., L.L.D.) and MRS. THOMAS A. *née* Brown
1 Dewbourne Avenue, Forest Hill Village
S. R., "Brae Lodge Farms, Downsview
Mr. Thomas B. Russell, Brule Gardens
2547 Bloor Street West
Mr. John A. Russell, 701 Eglinton Ave. W.
Mrs. William Burkart
Clubs, Mr. 3-12-17-30-34-47-55-64-66-78-90, Mount Royal Club, Montreal, and Caledon Mountain Trout Club
Clubs, Mrs. 30-47

RUSSEL, MR. and MRS. WILLIAM B. *née* Munro
189 Wanless Avenue
Summer Residence, Dunnville, Ontario
Mrs. Margaret Russel
Mrs. Allan Stollery, 67 Snowden Avenue
Mrs. Robert Parks, Dunnville, Ontario
Clubs, Mr. 18-30-49-55 Clubs, Mrs. 30

RUTTER, MR. and MRS. GUY W. *née* Scott
29 Castle Frank Road
Clubs, Mrs. 87

RUTTAN, LT.-COL. (C.B.E.) and MRS. CHARLES M. *née* Wood
17 Ava Road
Miss Helen Ruttan Clubs 20
Mr. Henry Ruttan, 44 Astley Avenue
Mr. George Ruttan Clubs 20-91
Mr. Charles Ruttan
Clubs, Col. 14-20-34-72a-91 Clubs, Mrs. 20

RYAN, MR. and MRS. DONALD E. *née* McKinnon
36 High Park Boulevard
Miss Shirley F. Ryan Clubs 33
Clubs, Mr. 20-33-43-57 and High Park Curling Club
Clubs, Mrs. 20-33-57

RYAN, MRS. FREDERICK J. *née* Walley
119 Evelyn Crescent
Mrs. Thomas B. Russell, Brule Gardens
Clubs, Mrs. 20-57

RYERSON, MRS. YORIS *née* Lennox
30 Bernard Avenue
Mr. Sterling Ryerson Clubs 8
Clubs, Mrs. 73

RYERSON, DR. and MRS. E. STANLEY *née* Devigne
14 DeLisle Avenue
S. R., "Glenwood", Rostrevor, Lake [Rosseau
Mr. Stanley B. Ryerson
Mr. Donald Egerton Ryerson
Miss Virginia Ryerson
Clubs, Dr. 20-49 Clubs, Mrs. 20

RYERSON, MR. and MRS. ERIC E. *née* McClure
22 Oriole Gardens
Sum. Res., "Greengates," Sturgeon Point
Clubs, Mr. 8-66-70-79-80
Clubs, Mrs. 8-70-73-89

RYRIE, MRS. HARRY *née* Whittet
"Marygold Farm," Clarkson, Ontario
Mr. Ross Ryrie
Mr. Jack Ryrie, 141 Lawton Boulevard
Clubs, Mrs. 30

RYRIE, MISS CHRISTINE W.
"Windylee," Oakville, Ontario
Winter Residence, Pasadena, Cal.

S

SAINSBURY, MR. and MRS. ARTHUR H *née* Van Norman
106 Lytton Boulevard
Mr. George Sainsbury
Mr. Van Sainsbury
Clubs, Mr. 40-57-64 Clubs, Mrs. 57

SAMPSON, MR. and MRS. J. ERNEST *née* Slee
10 Forest Glen Crescent
Clubs, Mr. 5-68
Clubs, Mrs. 23 and Samaritan Club

SAMS, MR. and MRS. LESLIE G. *née* Boone
65 Rowanwood Avenue
Clubs, Mr. 72
Clubs, Mrs. 70

SANDERSON, MR. and MRS. ARTHUR C. *née* Jephcott
Old Yonge Street, York Mills
Sum. Res., Lorne Park
Clubs, Mr. 9 Clubs, Mrs. 9

SAMUEL, MR. (LL.D.) and MRS. SIGMUND *née* Mandelson
104 Forest Hill Road
Mrs. Michael Albury, London, England
Mr. Lewis Samuel, 291 Inglewood Drive
Mrs. B. Willis
Mr. Norman M. Samuel, 407a Walmer Rd.
Clubs, Mr. 1-3-30-43-54-72-74-78-91

SAMUEL, MR. and MRS. NORMAN
407a Walmer Road *née* Wilson
Clubs. Mr. 69-74-78 Clubs, Mrs. 69-74-78

SANDWELL, MR. and MRS. B. K.
72 Spadina Road *née* Street
Clubs, Mr. 34-80 Clubs, Mrs. 86

SAUL, MRS. JOHN C.
30 St. Andrew's Gardens *née* Ponton
Mrs. Shirley Saul Gordon Clubs 81-87
Mrs. L. M. Bradley, 27 Strathearn Blvd.
Mr. Wilford Saul, 212 Millwood Road
Clubs, Mrs. 31-81-87

SAUNDERS, MR. and MRS. EDWARD M.
32 Edmund Avenue *née* Milner
Miss Isabel Saunders Clubs 70
Mr. Gordon Saunders, New York
Miss Ruth Saunders
Mr. E. M. Saunders, Jr.
Clubs, Mr. 34-70 Clubs, Mrs. 70

SAUNDERS, MR. and MRS. SYDNEY B.
73 Summerhill Avenue *née* Cooper
Clubs, Mr. 62-66 Clubs, Mrs. 69-74

SAUNDERS, MRS. EDWARD
65 Chestnut Park Road *née* Porteous
Major Robert P. Saunders (D.S.O., M.C.)
Clubs, Mrs. 87

SCADDING, DR. HENRY C.
10 MacKenzie Avenue
Summer Residence, Oakville
Mrs. George D. Kirkpatrick
Clubs, Dr. 70-90

SCANDRETT, MR. and MRS. HAROLD B. *née* Rathbun
64 Bernard Avenue
Clubs, Mr. 66-70-78-90
Clubs, Mrs. 72-70-71-73

SCANDRETT, CAPT. (M.B.E., M.C.) and MRS. J. HERBERT *née* Hodgson
42 St. Andrew's Gardens
Sum. Res. Eastbourne, Lake Simcoe
Mr. William L. Scandrett Clubs 8-70
Clubs, Capt. 8-14-70-72 Clubs, Mrs. 8-72

SCHNELLER, MR. and MRS. OSCAR
25 Roehampton Avenue *née* Lannan
Clubs, Mr. 49-78 Clubs, Mrs. 78

SCHEAK, MR. and MRS. J. MARTIN
75 Rosedale Heights Drive *née* Sharpe
S. R., Bleak House, Lake Erie Shore
Mr. Harrison Martin Scheak Clubs 55
Clubs, Mr. 55 Clubs, Mrs. 19-31-55-87-89

SCHNAUFER, MR. THOR A.
5 Pine Hill Road
S. R., Silver Creek Farms, Caledon
Clubs, Mr. 54-64-85

SCHOLFIELD, MRS. GEORGE P.
5 Thornwood Road *née* Skey
Mr. George P. Scholfield Clubs 1-69-70-80
Mrs. J. W. Gains Thompson, 67 Douglas
Clubs, Mrs. 70-73 [Crescent

SCHULMAN, MR. and MRS. FRANK A.
251 Strathallen Boulevard *née* Cockshutt
Clubs, Mr. 72b-74
Clubs, Mrs. 70-73-Brantford Golf Club

SCOTT, MR. and MRS. R. BRUCE
214 Poplar Plains Road *née* Herdman
Miss Mary Annabelle Scott Clubs 89
Mr. Robert Bruce Scott Clubs Argonaut Rowing Club
Clubs, Mrs. 89 Home Musical Club

SCOTT, MR. and MRS. A. LYALL
154 Cottingham Street *née* Morrison
Clubs, Mr. 43-83 Clubs, Mrs. 23

SCOTT, DR. and MRS. PAUL L.
44 Russell Hill Road *née* Wilson
Summer Residence, Lake Simcoe
Miss Margaret Scott
Mr. John W. Scott
Mr. David L. Scott
Clubs, Dr. 54 Clubs, Mrs. 81

SCOTT, MR. and MRS. ROBERT F.
228 St. George Street *née* Thom
Mrs. Frederick A. Warren, 23 Dunbar R.
Mrs John Milns West, Shrewsbury, Eng.
Clubs, Mrs. 23-73-87-89

SCOTT, DR. (C.M.G.) and MRS. WALLACE *née* Ronan
627 Sherbourne Street
Clubs, Dr. 12-14-17-25-72a-78-80
Clubs, Mrs. 23-30

SCOTT, DR. (M.B., M.R.C.S., Eng., L.R.C.P., London) and MRS. FRANK R. *née* Leitch
122 Forest Hill Road
Mr. Leitch Scott
Clubs, Dr. 3-20-55-91
Clubs, Mrs. 20-87-89-91

SCOTT, MR. and MRS. EDWIN S.
250 Lytton Boulevard *née* Miller
Summer Residence, Fenelon Falls
Clubs, Mr. 20-59 Clubs, Mrs. 33-89

SCOTT, MR. and MRS. HENRY J.
123 Warren Road *née* Coleman
Summer Residence, Muskoka
Mr.Coleman Scott, 504 St. Clements Av.
Miss Bettie Scott Clubs 20
Mr. John Scott Clubs 20
Clubs, Mr. 20 Clubs, Mrs. 20

SCOTT, MR. JAMES
403 Russell Hill Road
Summer Residence, Murray Bay
Clubs, Mr. 66-90

SCOTT, MR. and MRS. WILLIAM R.
219 Dunvegan Road *née* Kent
Miss Jean Scott Clubs 20-91
Clubs, Mr. 1-20-49-91 Clubs, Mrs. 20-49

SCOTT, MR. and MRS. WILLIAM P.
73 Heath Street West *née* Grierson
Clubs, Mr. 7-34-49-72 Clubs, Mrs. 25-72

SCREATON, MR. and MRS. SIDNEY M.
Richview Road R.R. 1, Weston *née* Ross
Mr. Alan A. Screaton, 4 Princeton Road
Clubs, Mr. 20-33

SCROGGIE, MR. and MRS. GEORGE E.
9 Starr Avenue *née* Fletcher
Summer Residence, Humphrey, Muskoka
Mr. James Scroggie
Mrs. Bert Goldsbro
Mrs. Augustus Bridle
Mrs. Harry P. Mills
Lt.-Col. George T. Scroggie
Mrs. (Dr.) Gordon Cummings, London,
Clubs, Mr. 17-34-83 and Boulevard Club
Clubs, Mrs. 3-32-54

SCRUTON, MR. and MRS. JAMES F.
174 Glen Grove West *née* Howell
Clubs, Mr. 26
Clubs, Mrs. Sinawik Club and Women's
School Council

SEAGRAM, MR. and MRS. NORMAN
2 Hawthorne Gardens *née* Buchanan
Summer Res., North Bohemia Island,
Lake Rosseau, Muskoka
Mr. Robert David Seagram Clubs 69-70
Clubs, Mr. 3-8-43-55-64-66-69-70-72-78-
90, Caledon Mountain Trout, West-
mount Golf and Country, Kitchener,
St. James' Club, Montreal, Free For-
esters Cricket Club, England, Incog-
niti Cricket Club, England
Clubs, Mrs. 8-23-69-70-72-73

SEAGRAM, MR. and MRS. J. WILLIAM
16 Scarth Road *née* Gibson
S. R., Bohemia Island, Muskoka
Clubs, Mr. 8-17-43-69-70 Clubs, Mrs. 70

SEITZ, MR. and MRS. JOSEPH L.
12 Edgar Avenue *née* Carroll
Summer Res., "Dalgores", Lake Rosseau
Clubs, Mr. Eastbourne Golf Club
Clubs, Mrs. 49-89

SEITZ, MR. and MRS. WILLIAM J.
60 St. Andrew's Gardens *née* Lang
S. R., Roches' Point, Lake Simcoe and
Tranquility Island, Georgian Bay
Mrs. W. J. Seitz, Jr.
Clubs, Mr. 6-59 Clubs, Mrs. 59

SEITZ, MR. and MRS. JOHN J.
6 Pine Hill Road *née* Hishon
Summer Residence, Roches' Point
Mr. Joseph L. Seitz, 12 Edgar Avenue
Mr. William J. Seitz, 60 St. Andrews
Gardens
Mr.Ernest Seitz, 176 Glen Rd. Clubs 5-20
Miss Helen Seitz, Mimico
Mrs. George O. McConkey, Mimico
Mrs. J. V. Driscoll, Mimico
Clubs, Mr. 40-64-68-80-91 Clubs, Mrs. 68

SEGSWORTH, MR. and MRS. WALTER
117 Glen Road [E. *née* LeRoy
Summer Res., Bobcaygeon, Ontario
Mrs. William Gilbert McLeod Clubs 30
Mr. Robert Le Roy Segsworth Clubs 30
Mr. John David Segsworth Clubs 9
Clubs, Mr. 18-34-49 Clubs, Mrs. 30

SEGSWORTH, MRS. ROBERT F.
26 South Drive *née* Dalton
Clubs, Mrs. 3-73-86

SELBY, MR. and MRS. WILLIAM T. H.
109 Garfield Avenue *née* Mulholland
Mrs. J. A. Gilchrist, 69 Garfield Aveune
Clubs, Mr. 55 Clubs, Mrs. 23-87

SELBY, DR. and MRS. DAVID
255 Oriole Parkway *née* Anderson
Clubs, Dr. 30-80 Clubs, Mrs. 30

SELLERS, MRS. DONALD J.
232 Douglas Drive
Summer Residence, Jackson's Point
Mrs. B. Perry Shepard
Clubs,Mrs.Briars Golf and Country Club

SENIOR, MRS. ELMORE H.
77 Wychwood Park *née* McLaughlin
Sum. Res., Sibbald's Point, Lake Simcoe
Mr. Thomas H. Senior Clubs 7
Clubs, Mrs. 7-8-91

SEWELL, MR. and MRS. H. FANE D.
20 Prince Arthur Avenue *née* Freer
Clubs, Mr. 54-61-62-70, English Speaking Union
Clubs, Mrs. 23-89, English Speaking Union

SHANNON, DR. and MRS. EUGENE H.
215 Cortleigh Boulevard *née* Beaudoin
Clubs, Mr. 91 Clubs, Mrs. 91

SHANNON, MR. and MRS. FRANK
8 Roxborough Drive *née* Walters
Summer Res., Rosedale, Balsam Lake
Clubs, Mr. 15-17-20-40-42-43-51-55-59-[64-68
Clubs, Mrs. 20

SHAPLEY, MR. (K.C.) and MRS. HAROLD W. *née* Beaton
173 Lyndhurst Avenue
Mr. James Shapley Clubs 20
Clubs, Mr. 1-20-49-66

SHAPLEY, MR. and MRS. WILLIAM H.
103 Jameson Avenue *née* Ferguson
Mrs. Harry Sutherland, 236 Dunn Ave.
Mr. H. W. Shapley (K.C.), 173 Lyndhurst Avenue
Clubs, Mr. 17-54-55-64 Clubs, Mrs. 86

SHARP, MR. SYLVESTER J.
Burlington, Ontario
Mrs. R. S. Vanstone, Brantford
Mr. Harold W. Sharp Clubs, Mr. 20-64

SHAVER, MR. (K.C.) and MRS. GORDON N. *née* Ramsay
91 Old Forest Hill Road
Mrs. Frank Vehslage, New York
Mr. Thos. Ramsay B. Watson Clubs 7-91
Clubs, Mr. 30-34-72 Clubs, Mrs. 72-91

SHAVER, MRS. H. HOWARD
8 Clarendon Avenue *née* Tilt
Miss Margaret Shaver Clubs 59-82
Mrs. Rogers Plaxton Clubs 59-82
Clubs, Mrs. 59

SHAW, MRS. GEORGE B.
"Brookwold," *née* Lucas
307 Blythwood Road
Clubs, Mrs. 3-8-72-73-89

SHAW, MRS. GEORGE E.
58 Lonsdale Road *née* McDonald
Mrs. James Palmer Kent

SHAW, MRS. HEDLEY
27 Whitney Avenue *née* Mitchell
Mrs. J. Leslie Henderson Clubs 30

SHAW, MR. and MRS. W. REGINALD
293 Oriole Parkway *née* McBride
Clubs, Mr. 20-26-64-68 Clubs Mrs. 20-68

SHAW, LIEUT.-COLONEL (D.S.O., V.D.) and MRS. JOHN A. *née* Anderson
4 Nesbitt Drive
Summer Residence, Georgian Bay
Mr. George R. Shaw
Miss Margaret A. Shaw Clubs, Col. 51

SHAW, MR. and MRS. GEORGE H.
260 Douglas Drive
Clubs, Mr. 33-66-78 and Manitoba Club

SHAW, MR. and MRS. HERBERT A.
117 West Glen Grove Avenue *née* Rose
Miss Kathleen Shaw
Miss Margaret M. Shaw Clubs 74
Clubs, Mr. 1-55-82

SHAW, MR. and MRS. FREDERICK W.L.
114 Park Road *née* McLean
Mr. Frederick Shaw Clubs 74
Mr. Harold Shaw

SHAW, MRS. WILLIAM H.
185 Crescent Road *née* Stewart
Winter Residence, St. Petersburg, Florida
Miss Mary Francis Hucks

SHEARSON, MR. and MRS. CHARLES A.
3 Clarendon Crescent *née* Troop
Clubs Mr. 70-80

SHEARD, MRS. CHARLES
314 Jarvis Street *née* Stanton
Dr. Charles Sheard Clubs Argonaut Club
Mr. Paul Sheard Clubs 55-72-78
Mr. Joseph Sheard, 202 Inglewood Drive
Mr. Terence Sheard, 64 South Drive
Clubs, Mrs. 21-72, Women's Press Club

SHENSTONE, DR. and MRS. NORMAN S.
174 Dunvegan Road *née* Chase
Summer Residence, Kempenfeldt Bay, Lake Simcoe
Miss Barbara Shenstone Clubs 8-30
Clubs, Dr. 30-90 Clubs, Mrs. 30

SHENSTONE, MRS. JOSEPH N.
"Leasowes," 40 Walmer Rd. *née* Smart
Sum Res, Smith's Cove, Nova Scotia
Clubs, Mrs. 21-30-73

SHEPARD, MR. and MRS. ALFRED B.
70 Dinnick Crescent *née* Mears
Summer Residence, Big Bay Point
Miss Dorothy Shepard
Clubs, Mr. 20-68-Big Bay Point Golf and
Clubs, Mrs. 20-68 [Country Club

SHEPPARD, MR. and MRS. OLIVER H.
132 Rosedale Heights Dr, *née* MacMillen
Mr. Barton Sheppard
Clubs, Mr. 20 Clubs, Mrs. 20

SHEPARD, MR. and MRS. B. PERRY
228 Douglas Drive *née* Sellers
Summer Res., Jackson's Point
Mr. Donald Shepard Clubs 7
Clubs, Mr. 1-72a-Briars Golf and Country Club

SHEPHERD, MISS H. ETHEL
53 Chestnut Park
Sum. Res., Ethelmere Farm, King, R.R. 3
Clubs, 3-21-23-73-79-89 and a Director on Board of Symphony Orchestra

SHEPPARD, MRS. OLIVER B.
288 Russell Hill Road, *née* Montgomery
Sum Res, "Bay View Villa," Keswick
Mrs. Frank M. Johnston
Mr. Herbert Sheppard, Rosedale Hts. Dr.
Clubs, Mrs. 23

SHEPPARD, MR. and MRS. SAXTON T.
112 Admiral Road
Summer Residence, Lorne Park
Mr. Harold Sheppard, 127 Arlington A.
Miss Isabel Sheppard Clubs 78

SHEPPARD, MRS. THOMAS H.
"Seven Oaks," *née* Breen
20 Glen Grove Avenue West
Summer Residence, Orillia
Mrs. Sydney Band, Highland Avenue
Mrs. John M. Catto, "Memsie," York
Clubs, Mrs. 86-87 [Mills

SHERRIS, MR. and MRS. RICHARD P.
108 Cluny Drive *née* Willcocks
Clubs, Mr. 20-59 Clubs, Mrs. 71-89

SHIELDS, MR. and MRS. CHARLES B.
6 Ava Road *née* Taylor
Clubs, Mr. 57-72a

SHIER, DR. and MRS. ROBERT V. B.
130 Lawrence Crescent *née* McCutcheon
Mr. Crawford B. Shier
Miss Margaret L. Shier Clubs 20
Clubs, Dr. 3-17-20-49-54-90
Clubs, Mrs. 3-20-49-54-81-87

SHIPP, MR. and MRS. EDWIN J.
116 Strathallan Boulevard *née* Davy
Miss Delphine Shipp
Clubs, Mr. 40-59-91

SHOOK, MAJOR and MRS. ALEXANDER M. *née* Moore
183 Jameson Avenue
Mr. Alexander Lang Shook, Clubs, 55
Miss Ruth Mary Shook, Mount Allison College
Clubs, Major 14 Clubs, Mrs. 27

SHORTLY, MR. and MRS. ORVILLE B.
16 Whitney Avenue *née* Howe
Mr. Orville Dean Shortly Clubs 59
Mr. John B. Shortly Clubs 74
Clubs, Mr. 12-34-55
Clubs, Mrs. 23-30

SIFTON, MAJOR and MRS. CLIFFORD
Lawrence Avenue East *née* Greene
Toronto 12
Summer Residence, Assinaboine Lodge, R. R. 3, Mallorytown, Ontario
Clubs, Major 12-17-43-49-66-72a-72b-78-80 and Brockville Country Club
Clubs, Mrs. 3-49-72a-72b-78 and Brockville Country Club

SIFTON, MRS. HARRY
Lawrence Avenue East *née* Maclean
S.R., Assinaboine Lodge, Mallorytown
Mr. Clifford Sifton III
Clubs, Mrs. 72

SIMSER, MR. and MRS. JOHN W.
1 High Park Boulevard *née* Pittie
Summer Residence, Stoney Lake
Mrs. William Nicks, Halifax
Clubs, Mr. 33
Clubs, Mrs. 33 and Peterboro Golf Club

SIMPSON, Mr. and MRS. JAMES I.
244 Dunvegan Road *née* MacDougall
Mr. Norman M. Simpson Clubs 20-30
Clubs, Mr. 12-17-20-30-34-33-51-60, Winter Club, Montreal, and Mount Stephen Club, Montreal [Montreal
Clubs, Mrs. 20-30-33-57, and Winter Club,

SIMPSON, MR. and MRS. B. NAPIER
"Hillside," *née* Huestis
Pinewood Avenue, York Mills
Miss F. Joyce Simpson
Mr. Douglas Simpson
Clubs, Mr. 30 Clubs, Mrs. 9-30

SIMPSON, MR. and MRS. CHARLES S.
3 Ancroft Place *née* Lever
Clubs, Mr. 20-59 Clubs, Mrs. 20-59

SIMPSON, DR. and MRS. ROY
42 Schofield Avenue *née* Wheaton
Clubs, Dr. 8-9-91 Clubs, Mrs. 8-9-91

SIMPSON, MAJOR and MRS. RUPERT
11 St. Leonard's Avenue *née* McGill
Summer Residence, Port Dover
Mr. Robert Simpson
Miss Mary Simpson
Clubs, Mr. 34 and Norfolk Golf and Country Club Clubs, Mrs. 23

SIMPSON, HONOURABLE (M.D.,LL.D.) and MRS. LEONARD J.
479 Orio'e Parkway
S. R., Kempenfeldt Bay, Barrie
Mrs. Crompton E. Lewis, 51 Balliol St.
Miss Doris Simpson
Mr. Douglas Simpson
Miss Ruth Simpson
Miss Elizabeth Simpson
Clubs, Hon. 20, Country Club, Barrie, Kiwanis Club, Barrie
Clubs, Mrs. Social Health Club

SINCLAIR, MR. (K.C.) and MRS. VICTOR A. *née* Draper
49 Hillholme Road
Mrs. Lorne Ross McDonald, Windsor
Mrs. James A. Haines, 33 Millbank Ave.
Clubs, Mr. 34-70 Clubs, Mrs. 73

SINCLAIR, MR. and MRS. ANGUS W. R.
4 Edmund Gate *née* Kay
Summer Residence, Roche's Point
Clubs, Mr. 70-80 Clubs, Mrs. 70

SINGER, MR. and MRS. JOSEPH G.
42 Dinnick Crescent *née* Marshall
Mr. John Marshall Singer
Mr. Stuart A. G. Singer
Clubs, Mr. 17-40-49 Clubs, Mrs. 23-87

SISSON, MR. and MRS. CHARLES E.
26 Kingsway Crescent *née* Gillespie
Mr. T. Everett Sisson R.M.C.
Mr. Howard W. Sisson R.M.C.
Clubs, Mr. 18

SISSONS, PROF. and MRS. CHARLES B.
64 Admiral Road *née* Normart
Mr. James N. Sissons
Mr. Henry J. Sissons
Mr. Charles G. Sissons
Clubs, Prof. 74

SKAITH, MR. and MRS. ALAN L.
"Dunmore" *née* Dorothea Munger
Port Cred't
Clubs, Mr. 30-43 Clubs, Mrs. 9

SKINNER, MR. and MRS. LEONARD E.
48 Teddington Park Blvd. *née* Screaton
Mr. Peter S. Skinner
Clubs, Mr. 20-49

SKEAFF, MR. and MRS. J. STEWART
26 St. Andrew's Gardens *née* Algie
Lieut. James M. Skeaff
Mr. Stewart M. Skeaff Clubs, Mr. 66-72

SLOAN, MR. and MRS. GORDON H.
115 Strathallan Boulevard *née* Bowman
Clubs, Mr. 72a

SKEY, MR. and MRS. HARVEY F.
56 Warren Road *née* Johnston
Mrs. James N. McConnell, 92 Spadina Rd.
Mr. Lawrence Skey, R.A.F., England
Clubs, Mr. 55-66-70-90 Clubs, Mrs. 70-73

SLAGHT, MR. ARTHUR G. (K.C., M.P.)
51 Russell Hill Road
Summer Residence, Parry Sound
Mr. Peter Slaght Clubs 20
Clubs, Mr. 20-40-43, Norfolk Golf Club, Simcoe and Parry Sound Golf Club, Parry Sound.

SMALLPEICE, MRS. WILLIAM R.
30 Edmund Avenue *née* Caldwell
Clubs, Mrs. 23-31-62-73-87

SMART, MR. and MRS. DAVID WORTS
48 Chestnut Park Road *née* Lennox
Mr. Worts Lennox Smart Clubs 74
Mr. John Lennox Smart Clubs 49-74
Miss Anna Marie Smart Clubs 74-78
Clubs, Mr. 34-43-49-55 Clubs, Mrs. 49

SMITH, MR. and MRS. ALEXANDER L.
90 Glen Road *née* McDougall
Mrs. Richard B. Crompton
Mrs. G. T. Berthon, Montreal
Mr. C. Herbert Smith, Timmins
Mr. J. Frank Smith Clubs, 20
Mr. Alex Smith, Jr. Clubs 20-49
Clubs, Mr. 1-55-49-20 Clubs, Mrs. 20

SMITH, MR. and MRS. ADAM W. SIMPSON *née* Marquis
46 Old Bridle Path
Clubs, Mr. 14-71-72-80-United Services Club, Montreal Clubs, Mrs. 71-72

SMITH, MR. and MRS. EUSTACE
14 Clarendon Ave. *née* Deland-Osborne
Mrs. J. Adair Gibson, 19 Elwood Blvd.
Mrs. J. A. McDougall, 233 Strathallan
Mrs. E. H. Gooderham, 230 Strathallan
Mr. Eustace Smith, Jr. Clubs 12-20-62-78
Clubs, Mr. 12-66 Clubs, Mrs. 70-78

SMITH, MR. and MRS. BETHUNE L.
110 Dunvegan Road *née* Hees
Summer Res., "Rathbunwood," Cobourg
Mr. George Hees, 182 St. George Street
Clubs, Mr. 66-70 Clubs, Mrs. 70-72

SMITH, MRS. GEORGE H.
219 Balmoral Avenue *née* Collett
Mrs. John C. S. Varcoe
Mrs. D. C. Cotton, Port Credit
Capt. Walter F. Smith (M.C.)
69 Lynwood Avenue [Road
Mrs. J. F. Gotthelf, 1524 Mt. Pleasant

SMITH, MR. and MRS. VICTOR R.
251 Dunvegan Road *née* Gurd
Clubs, Mr. 8-34-66-70-80 Clubs, Mrs. 8-91

SMITH, MR. and MRS. WILLIAM H.
7 Ridgewood Road *née* Sandilands
Mr. Robert Derrick Smith Clubs 20-68
Miss Marion Gertrude Smith Clubs 20-68
Clubs, Mr. 20-34-68 Clubs, Mrs. 20-68

SMITH, DR. and MRS. D. KING
15 Highland Avenue *née* Myles
Mrs. Graham Cassells, 24 Thornwood R.
Mr. Andrew Smith Clubs 70
Clubs, Dr. 43-72-72a-90 Clubs, Mrs. 70-72

SMITH, MR. and MRS. G. HARRISON
20 Whitney Avenue *née* Tredwell
Miss Susan Smith Clubs 20-30
Clubs, Mr. 1-3-12-20-30-43-49-55-59-64-
Clubs, Mrs. 3-20-30 [90

SMITH, MR. and MRS. G. LARRATT
19 Forest Hill Road *née* Baldwin
Mr. Anthony L. Smith Clubs 72a
Clubs, Mr. 66-70 Clubs, Mrs. 70-72-73

SMITH, MR. and MRS. HAROLD A.
68 Glengowan Road *née* Wallis
Miss Gurnee Smith Clubs, Mr. 27
Miss Natalie Smith

SMITH, MR. and MRS. IRVING WELLS
26 Glen Elm Avenue *née* Palmer
Mr. I. Sydney Smith Clubs 72a
Clubs, Mr. 34-43-72a Clubs, Mrs. 72

SMITH, MRS. E. LIVINGSTON
62 Rowanwood Avenue *née* Livingston
Miss Margaret Grayson Smith Clubs
Clubs, Mrs. 73 [25-70

SMITH, MR. SYDNEY W.
45 Lonsdale Road
Miss Violet Smith Clubs 87-89
Clubs, Mr. 70

SMITH, MR. FRANCIS D. L.
74 Howland Avenue
Mrs. Nathaniel Smith
Miss Chelta P. Smith
Miss Myrtle B. Smith
Clubs, Mr. 1-5-12-17-34-70 and Fellow of the Royal Empire Society, London, England; Honorary Secretary of The Red Cross Society of Canada; Member of the St. George's Society of Toronto; Chairman of the Executive Committee of The Ontario Conservancy of Architecture; Honorary Life Member of The English-Speaking Union; Member of the United Empire Loyalist Association

SMITH, COLONEL (D.S.O.) and MRS. SANDFORD F. *née* Malloch
49 Poplar Plains Road
S.R,, "Waabeek," Stoney Lake, Ont.
Mrs. W. L. Beatty, 134 Eastbourne Ave.
Clubs, Col. 12-14-51 Clubs, Mrs. 73

SMITH, MR. and MRS. T. DREW
18 Chestnut Park Road *née* Karn
Mr. Gerald K. Drew Smith
Mr. Shirley Drew Smith Clubs 33
Mr. Clayton K. D. Smith

SMITH, MR. and MRS. ALEXANDER S.
8 Burton Road *née* Smith
Clubs, Mr. 68 Clubs, Mrs. 68

SMITH, MR. and MRS. JAFFRAY B.
20 Rosemary Lane *née* Smith
Clubs, Mr. 7-20-29 Clubs, Mrs. 33

SMITH, MR. and MRS. VICTOR A.
85 Oriole Parkway *née* Cantwell
Mr. Arnold Cantwell Smith, Oxford, Eng.
Mr. Wilfred Cantwell Smith Clubs 20
Clubs, Mr. 12-17-20-51-64
Clubs, Mrs. 20-81

SMITH, MR. and MRS. W. ASSHETON
18 Elm Avenue *née* Gooderham
S R, Wellesley Island, Muskoka
Mr. J. E. Assheton Smith Clubs 70-80
Miss Betty Assheton Smith Clubs 70
Clubs, Mr. 12-14-66-70
Clubs, Mrs. 3-70-72-73-87

SMITH, MR. and MRS. MORLEY
150 Riverside Drive *née* McKinnon
Clubs, Mr. 20-30-64
Clubs, Mrs. 20-33

SMITH, MR. and MRS. R. PETTIGREW
430 Rosemary Road *née* Haun
Mrs. W. Ewart Bannerman

SMITH, MR. and MRS. WALTER F.
69 Lynwood Avenue *née* Wood
Clubs, Mr. 34-55 Canada Lawn Bowling Club and Strollers Club

SMOKE, MR. and MRS. ARTHUR L.
17 Chestnut Park Road *née* Ferguson
Clubs, Mr. 12-33 Clubs, Mrs. 68-87

SNELGROVE, MRS. CHARLES V.
105 Carlton Street *née* Sinclair
Mrs. John Miln, 50 Glen Echo
Mrs. George L. Watt, 50 Binscarth Road
Mr. Charles R. Snelgrove Clubs 8-55
Mr. Edwin C. Snelgrove Clubs 55-49
Mrs. Maxwell W. Strange, Kingston
Clubs, Mrs. 49

SNELL, DR. and MRS. GEORGE C.
112 Vesta Drive *née* Rowe
Summer Res., Gull's Lake, Miner's Bay
Clubs, Dr. 26-62

SNIDER, MR. C. H. JERRY
499 Parkside Drive
Clubs, Mr. 55-64, York Pioneers and National Yacht Club

SNIVELY, MAJOR and MRS. ALEXANDER C. *née* Wright
20 Heathdale Road
S. R. Lizmaur, Gormley, Ontario
Miss Elizabeth A. Snively
Mr. Murray M. Snively
Clubs, Maj. 60-62-66-69-80
Clubs, Mrs. 73

SNIVELY, MR. and MRS. SCHUYLER C.
"Glen Lonely," *née* Braithwaite-Warren
Aurora, Ontario
Mrs. Hugh B. L. Jones, 35 Duggan Ave.
Mrs. G. Wotherspoon, 65 Oriole Gardens
Mr. Trumbull Warren Clubs 62
Clubs, Mr. 14-72-80
Clubs, Mrs. 63-70-73 and Ladies Empire Club, London, England

SNOWDON, MR. and MRS. C. ALLEN
28 Rosedale Road *née* Edwina
Clubs, Mr. 70-72b Clubs, Mrs. 72b

SNYDER, MR. and MRS. VERNON G.
61 King George's Road *née* Dyer
Miss Yvonne Snyder
Clubs, Mr. 12-24, Gyro Club and Orchard Beach Golf Club
Clubs, Mrs. 24-89 and Orchard Beach Golf Club

SOLANDT, MRS. DONALD M.
297 Glen Road *née* Young
Dr. Donald Solandt, M.A., M.D.
Dr. Omond Solandt, M.A., B.Sc.

SOMERS, MR. (O.B.E.) and MRS. JAMES W. *née* Carr
29 Foxbar Road
Mr. Harry L. Somers, 28 Dunbar Road
Mr J. Russell Somers, 33 Servington Cr.
Mr. Clifford V. Somers, 515 Davenport Rd
Mr. Frank L. Somers, 484 Duplex Ave.
Clubs, Mr. 20-55
Clubs, Mrs. 20-23-31

SOMERS, MR. and MRS. HARRY L.
38 Dunbar Road *née* McDonagh
Clubs, Mr. 72

SOMERVILLE, MR. and MRS. HAROLD
132 Balmoral Avenue [A. *née* Warwick
Clubs, Mr. 14-20-49-55-66
Clubs, Mrs. 20-30-49-73-72-78-87-89

SOMMERVILLE, MR. (K.C.) and MRS. NORMAN *née* Shipley
1 St. Edmond's Drive
Mrs. Ross Henry Flett, 170 Indian Road
Mrs. B. Macdonald Evans, 930 Avenue Rd.
Mr. Gordon B. Sommerville
Mr. Glen R. Sommerville
Miss Norma Sommerville
Clubs, Mr. 1-9-17-34-51-55
Clubs, Mrs. American Women's Club

SOMMERVILLE, MR. and MRS. WILLIAM E. *née* McLean
90 Kilbarry Road
Clubs, Mr. 12-17-20-55 Clubs, Mrs. 20

SOMERVILLE, MR. and MRS. WILLIAM LYON *née* Gillard
269 Oriole Parkway
Miss Mary Somerville, Pi Beta Phi Sorority
Mr. William Lyon Somerville, Jr., Kappa Alpha Fraternity
Clubs, Mr. 3-5 Clubs, Mrs. 87

SOPER, MR. and MRS. FREDERICK G.
427 Walmer Road *née* Thom
Mrs. J. Bernard Nettlefield, 218 Richview
Miss Audrey Soper Clubs 33
Mr. Gordon Soper Clubs 20
Clubs, Mr. 20-33-55

SOUTHAM, MR. and MRS. WILLIAM W.
9 Ridge Drive *née* Rodgers
Clubs, Mr. 34-49-80 Clubs, Mrs. 9

SOWDON, MR. and MRS. ARTHUR F. R.
49 Oriole Gardens *née* Wedd-Ellis
Mr. Charles M. Sowden
Clubs, Mr. 34-43-55

SPALDING, MR. and MRS. A. LLOYD
249 Forest Hill Road *née* Spink
Clubs, Mr. 1-20-43-55 Clubs, Mrs. 20-89

SPARLING, MR. and MRS. WILLIAM F.
66 Glen Road *née* Blachford
Summer Res., Lake Rosseau, Muskoka
Mr. Rand E. Sparling
Mr. Frederick B. Sparling
Clubs, Mr. 40

SPARROW, MRS. GEORGE
21 Sherwood Avenue *née* Silliman
Summer Residence, Stoney Lake
Mr. William H. Sparrow Clubs 69
Dr. George R. Sparrow, St. Catharines
Mrs. R. E. S. Challener Clubs 31

SPEARS, MR. and MRS. JOHN W.
10 Ava Crescent, Forest Hill *née* Smith
Mr. William Ronald Spears
Mr. John W. Spears, Jr.
Clubs, Mr. Caledon Mountain Trout Club

SPEIGHT, MR. (O.L.S., D.L.S.) and MRS. THOMAS B.
224 Douglas Drive Clubs, Mr. 18-40

SPENCE, MR. and MRS. A. G. ALLEN
51 Binscarth Road *née* Johnston
Clubs, Mr. 9-30-55-80 Clubs, Mrs 9

SPENCE, MR. (M.P.) and MRS. DAVID
13 O'Hara Avenue *née* Locke
Mr. Cameron Spence

SPENCE, MR. (K.C.) JOHN D. M.
340 St. Clements Avenue
Mr. and Mrs. Kelvin D. M. Spence, Montreal
Mrs. Dr. John M. Oswald Clubs 69
340 St. Clements Avenue
Clubs, Mr. 3-17-54-60-66

SPENCE, MISS HELEN M.
32 Hawthorne Avenue
S. R., "The Maples," Southampton, Ont.
Miss Mary Spence Clubs, Miss 34

SPENCE, DR. and MRS. J. MAGNUS
583 Duplex Avenue *née* Cooper
Summer Res., Southampton, Ontario
Clubs, Dr. 72a Clubs, Mrs. 31-72a-87

SPRAGGE, MR. and MRS. GODFREY E.
80 Elm Avenue *née* Waldie
Mr. John G. Spragge Clubs 70-74
Mr. Edward William Spragge Clubs 70
Miss Elizabeth Nancy Spragge Clubs 70
Mr. Peter Waldie Spragge Clubs 70
Clubs, Mr. 70 Clubs, Mrs. 72-73

SPRAGUE, MR. and MRS. HARRY S.
11 Don Cliff Drive *née* Pattison
Clubs, Mr. 12-49-55 Clubs, Mrs. 49

SPRINGER, MR. DONALD M.
Granite Club, 63 St. Clair Avenue West
Clubs, Mr. 20-43-49-72a-80

SPROATT, MR. and MRS. CHARLES B.
279 Blythwood Road *née* Langlois
Clubs, Mr. 70 Clubs, Mrs. 80

SPROATT, MRS. HENRY
8 Prince Arthur Avenue *née* Harris
Summer Residence, Canton, Ontario
Mrs. David Pratt, 47 Glengowan
Capt. Charles B. Sproatt, 279 Blythewood
Miss Margaret Sproatt Clubs 33-72a
Clubs, Mrs. 73-87

SPROAT, MR. and MRS. GEORGE ROY
"Greenways", Bayview Ave. *née* Hanna
R. R. 1, York Mills
S. R., Sandown, R.R. 3, Sarnia, Ont.
Clubs, 1-9-30-43-55-72
Clubs, Mrs. 3-9-30-72-87

SPROTT, MR. and MRS. ARTHUR F.
167 Glen Road *née* Barry
Summer Residence, Norway Point
Mrs. Roy Firstbrook, 23 Alexandra Wood
Mr. Hubert Sprott, Cleveland
Mr. Mark Sprott, 138 Wellesley Street
Mr. Harry Sprott, Vancouver, B.C
Clubs, Mr. 20-33-54-78
Clubs, Mrs. 20-33

SQUAIR, MRS. JOHN
90 Admiral Road *née* Prout
Mr. and Mrs. Harold S. Hunter, Streetsville Clubs Mrs. 86 Clubs Mr. 60
Clubs, Mrs. 3-23-86-87

STAILING, MR. and MRS. ROBERT
The Balmoral [LYNCH *née* Ruggles
150 Balmoral Avenue
Clubs, Mr. 3-34-54 55-61-70
Clubs, Mrs. 89

STANLEY, MRS. THOMAS
8 Wells Hill Avenue
Miss Isobel Stanley
Mr. Richard T. Stanley
Clubs 3-17-26-55-59

STANLEY, MR. and MRS. ALFRED A.
50 Glenayr Road *née* Rowan
Clubs, Mr. 64-68 Clubs, Mrs. 25-25

STANTON, MR. and MRS. HARRY G.
74 Chestnut Park Road *née* Hillman
Clubs, Mr. 34-49-51

STANWAY, LIEUT. and MRS. ARTHUR
101 Glenrose Avenue *née* Stellman
Clubs, Lieut. 20-49-64

STAPELLS, MR. and MRS. RICHARD A.
99 East Roxborough Street, *née* Harvey
S. R., "Deancroft," Jackson's Point
Mrs. Norman Carnegie, 979 Avenue Road
Mr. Harvey R. Stapells
Mrs. Harry Heyes, 129 Highbourne Road
Mrs. A. W. McGaw, 32 Collegeview
Mrs. Marjorie Stapells
Mr. Arthur A. Stapells Clubs, 7-20-55
Clubs, Mr. 12-17-20-34-55, Briars Golf and Country Club, Jackson's Point

STAPELLS, MR. and MRS. HERBERT G.
The Gale, York Mills
Clubs, Mr. 34

STARK, MR. and MRS. (LL.D.) HARRY L.
75 South Drive *née* McKay
Mrs. Leighton S. Clarke, Barrie
Mr. Lawrence Stark Clubs 59
Mr. Alexander Stark, 92 Whitehall Road
Mr. William G. Stark, Holland
Clubs, Mr. 64 Clubs, Mrs. 81

STARK, MR. and MRS. CHARLES T.
108 Park Road *née* Cowan
Mrs. Harold G. Burley, Montreal
Mr. Fred Stark
Clubs, Mr. 20-64 Clubs, Mrs. 20-89

STARR, MRS. FREDERIC N. GISBORNE
112 Warren Road *née* Mackay
Summer Residence, "Gwanatchiwan," Go-Home-Bay
Clubs, Mrs. 3-72-73-89 and Glen Mawr Old Girls Association

STARR, MR. (K.C., LL.D.) and MRS. JAMES RUSSELL L. *née* Nelles
37 Whitney Avenue
Summer Residence, Go-Home-Bay
Mrs. Craufurd Martin, 55 Prince Arthur
Mr. Russell Nelles Starr, York Mills
Mr. Kenneth Nelles
Clubs, Mr. 1-34-64-70
Clubs, Mrs. 32-81-73-87

STARR, MRS. CLARENCE L.
185 Teddington Park Avenue *née* Dryden
Mrs. Gilbert C. Storey Clubs 87
Mrs. Homer M. Brownlee Clubs 87
Mrs. Minton C. Johnston Clubs 87
Mrs. A. H. Reesor Smith, Rutherford, N.J.
Clubs Mrs. 87

STARTUP, MR. and MRS. DAVID E.
19 Silverwood Avenue
S. R., Orchard Beach, Lake Simcoe
Mr. Harry C. Startup, 19 Queen Mary's Dr.
Mrs. Fred Simpson, Guelph
Clubs, Mr. 3-20-55-91, Orchard Beach Golf Club and Eastbourne Golf Club
Clubs, Mrs. 3-20, Orchard Beach Golf Club and Eastbourne Golf Club

STATTEN, MR. and MRS. TAYLOR
428 Russell Hill Road *née* Page
Summer Residence, Algonquin Park
Mrs. Harry Ebbs, Birmingham England
Mr. Taylor Statten, Jr.
Mr. Page Statten Clubs, Mr. 5-51

STEELE, MR. and MRS. HAROLD L.
23 Elderwood Drive *née* Bateman
S. R., Black Rock Point, Lake Rosseau
Clubs, Mr. 20-35-49-64
Clubs, Mrs. 20-31-35

STAUNTON, MR. and MRS. EDMUND
95 East Roxborough St. [G. *née* Morison
Summer Residence, Georgian Bay
Mrs. St. Clair Balfour, Jr., Hamilton
Mrs. G. Ryrie
Miss Ann Gifford Staunton Clubs 8
Mr. T. A. G. Staunton Clubs 8-55-70
Clubs, Mr. 8-34-49-55-70

STAUNTON, MR. and MRS. GERALD
~~131~~ East Roxborough Street *née* Stewart
Sum. Res., "Westerview", Lake Joseph
Mr. Stewart Staunton
Mr. T. Allan Staunton Clubs 49-55-69
Clubs, Mr. 8-12-34-49-55
Clubs, Mrs. 8-49-78-89

STEELE, DR. and MRS. GILMOUR J.
2 Castle Frank Drive *née* Hill
Winter Residence, Miami, Flordia
Summer Residence, Lake Simco
Mr. Gordon Steele
Clubs, Dr. 40-59, Past President National Board of Canadian Progress Club

STEELE, MRS. WALTER D.
37 Parkwood Avenue *née* Thayer
Summer Residence, Bala, Ont.
Mrs. John H. Kent, 10 Millbank Avenue
Mr. Walter T. Steele
Miss Margaret Steele Mr. Bruce Steele

STEELE, MR. and MRS. R. CLARKE
56 Hillholme Road *née* Wilson
Sum. Res, Footes Bay, Lake Joseph
Mr. Wilson Steele Clubs, 55
Mr. Dickson Steele
Mr. John S. Steele Clubs, 55
Miss Catherine Steele
Clubs, Mr. 12-64 Clubs, Mrs. 8-87

STEINER, MR. and MRS. ERNEST A.
375 Spadina Road *née* De La Matter
Mr. Warren E. Steiner Clubs 24-55
Mr. Alan N. Steiner Clubs 24-55
Mr. and Mrs. Robert Steiner, *née* Dillon
Ancaster, Ontario
Director Hamilton Skating Club and Thistle Club, Hamilton
Clubs, Mr. 20-24-51 Clubs, Mrs. 20-24

STEPHENS, MR. and MRS. NORMAN CLARKE *née* Ferguson
40 North Sherbourne Street
Miss Helen C. Stephens Clubs 59-78
Clubs, Mr. 1-40-55-59
Clubs, Mrs. 59-78-86, Briars Golf Club

STEPHENSON, MR. and MRS. HERBERT R. *née* Evans
33 Sighthill Avenue
Clubs, Mr. 8-34-49-91 Clubs, Mrs. 8-49

STEPHENSON, MR. and MRS. CHARLES
589 Oriole Parkway [B. *née* Giles
Mr. James Blake Stephenson
Miss Margaret Ruth Stephenson
Clubs, Mr. St. Andrew's Golf Club

STEWART, MR. and MRS. A. GRAHAME
21 Scarth Road *née* Stavert
Clubs, Mr. 17-64-66-70-72 Clubs, Mrs. 70

STEWART, MR. W. FREDERICK
Park Plaza Hotel, Avenue Road and Bloor Street Clubs, 55-72a

STEWART, MR. and MRS. HAROLD W.
1 Clarendon Avenue *née* Fraser
Clubs, Mr. 12-20-62 Clubs, Mrs. 20-31-87

STEWART, MR. and MRS. JOSEPH F.
131 Warren Road *née* Betty
Summer Residence, Cedarhurst, Ont.
Miss Mary Betty Stewart Clubs 20-72a-78 and Cedarhurst Golf Club
Mr. Joseph Francis Stewart Jr. Clubs 20 and Cedarhurst Golf Club
Clubs, Mr. 3-12-20-40-55-Cedarhurst Golf Clubs, Mrs. 20-23-78 Cedarhurst Golf Club

STEWART, MR. and MRS. ALAN E.
362 Russell Hill Road *née* Cassels
Summer Residence, Point-au-Baril, Ont.
Clubs, Mr. 12-70-78-80 Clubs, Mrs. 70-78

STEWART, MR. and MRS. J. J.
71 Indian Grove *née* Howden
Miss Norma Stewart Clubs 30
Mr. David Howden Stewart Clubs 30
Clubs, Mr. 17-20-30 Clubs, Mrs. 20-30

STEWART, MR. and MRS. GEORGE
255 Inglewood Drive *née* Taylor
Miss Doris Stewart
Mrs. Norris Kerman
Clubs, Mr. 5-33-34

STEWART, MR. and MRS. A. MURRAY
6 Douglas Drive [G. *née* McLaren
Clubs, Mr. 30-34 Clubs, Mrs. 25

STEWART, MR. and MRS. REGINALD D. *née* Glasgow
205 Richview Avenue
Clubs, Mr. 5-90 Clubs, Mrs. 87-89

STEWART, MR. ANDREW MELVILLE
214 St. George Street
Clubs, Mr. 43-66-90 and Rideau Club, Ottawa

STEWART, MR. and MRS. DUNLOP
98 Blythwood Road *née* Cassels
Clubs, Mr. 3-17-66-70-78
Clubs, Mrs. 8-31

STEWART, MR. and MRS. THOMAS P.
54 Hillholme Road, *née* Pearson
Summer Res., Eastbourne, Lake Simcoe
Mr. Donald P. Stewart Clubs, 20-49
Clubs, Mr. 20-49
Clubs, Mrs. 20-49-87-89

STEWART, MRS. WILLIAM B.
136 Bedford Road *née* Hutchison
Summer Residence, Shanty Bay
Mr. W. Dunlop Stewart
Mr. Alan E. Stewart
Mrs. E. D. Bate
Miss Ruth Stewart Clubs 31
Mrs. Frank S. Merry Clubs 78
Mr. Graeme L. Stewart Clubs 74

STEWART, MR. W. FREDERICK
Park Plaza Hotel
Winter Residence, Eglinton Hunt Club
Summer Residence, Scarboro Golf Club
Clubs, Mr. 59-72a

STIFF, MR. and MRS. ROY L.
308 Richview Avenue *née* Ripley
Summer Residence, Greenhurst, Ontario
Miss Viola Mae Stiff
Mr. Lloyd George Stiff Clubs, Mr 12

STILLMAN, MRS. CHARLES O.
77 Clarendon Avenue *née* Elsworth
Clubs, Mrs. 73

STIMSON, MR. and MRS. BRYCE
360 Walmer Road *née* Armour
Summer R., Midland Bay, Georgian Bay
Mr. Arba Stimson
Clubs, Mr. 3-5-55 Clubs, Mrs. 70-89

STIRRETT, MR. and MRS. JOHN T.
9 Cluny Avenue *née* Hannah
Miss Nancy Stirrett Clubs 8
Clubs, Mr. 5-8-34-60-72-80 Clubs, Mrs. 8

ST. LAWRENCE, MR. and MRS. FREDERICK W. *née* Crouch
239 Cortleigh Boulevard
Miss Shirley St. Lawrence
Mr. Richard St. Lawrence

STOCKWELL, MR. and MRS. RANDOLPH S. *née* Scott
44 Hawthorne Avenue
Mr. Scott Stockwell, Lawrence Avenue
Mr. John Stockwell
Miss Elizabeth Stockwell
Mr. Ronald Stockwell
Clubs, Mr. 51-59

STOCKDALE, MR. and MRS. EDWARD
19 Wilberton Road [B. *née* Thomas
Miss Doris Stockdale
Mr. John Alexander Stockdale, Hillsdale Road
Mrs. Bruce Morrison
Clubs, Mr. 20 Clubs, Mrs. 20

STOLLERY, MR. and MRS. FRANK
"Bedford Lodge," 32 Teddington Park
Mr. Frank Howard Stollery
Mr. Charles William Stollery
Mr. Alan Laurie Stollery
Mr. and Mrs. Paul Ferris, Port Rowan
Mr. Arthur Wilfred Stollery
Clubs, Mr. 49-51

STONE, MR. and MRS. CHARLES E.
14 Chestnut Park [Road
Mr. and Mrs. Edgar J. Stone, 30 Burton
Mrs. J. Russell-Murray Jr., Waterloo, Ont.
Clubs, Mr. 3-5-55, Institute Chartered Accountants and St. George's Society
Clubs, Mrs. 30-32-86-89

STONE, MR. and MRS. FRANK W.
66 Russell Hill Road *née* Scott
Clubs, Mr. 17-30-34-43-55-64-72-78
Clubs, Mrs. 30-72a-78

STONEHOUSE, MR. and MRS. ROBERT
47 Elderwood Drive *née* Mather
Mrs. D. R. Sawtell Clubs 23
Clubs, Mrs. 86-87

STRACHAN, MR. (M.P.P.) and MRS. IAN T., *née* Veale
12 Meredith Crescent
Clubs, Mr. 55-75

STOUT, MR. and MRS. WALTER SCOTT
128 Forest Hill Road *née* Burr
Mrs. Albert H. Montgomery, 68 Inglewood Drive
Mrs. Hudson Henion, 45 Ridge Drive
Mrs. Herbert Brennan, Hamilton
Mrs. W. T. Throsby, Montreal
Clubs, Mr. 30-34-55

STOWE, MRS. J. HOWARD
169 Inglewood Drive *née* Ross
Summer Residence, Lake Joseph
Mrs. Leslie Stowe
Clubs 25-33 and Toronto Women's Liberal Association
Mrs. E. Percival Layton Clubs 33
Clubs, Mrs. 23-32-33, Toronto Women's Liberal Association

STOWE, DR. and MRS. FRANK J.
463 Spadina Avenue *née* Hudson
Summer Res., Stowe Island, Muskoka
Mrs. James N. Wilson Clubs 85
Miss Hilda I. Stowe Clubs 8-31
Mr. Hudson J. Stowe, 83 Ridge Drive
Clubs, Dr. 17, and Muskoka Golf and Country Club

STRANGE, MRS. H. C.
Alexandra Palace, *née* Delamere
University Avenue
S. R., Delamere Island, Lake Muskoka
Mrs. Colley Foster Clubs 70-78
Gold Coast, West Africa
Clubs, Mrs. 23-71-78-79

STRATHY, MR. and MRS. ELLIOT G.
41 Lonsdale Road *née* Tyrwhitt
Receiving Day, Thursday
Mr. Stewart Strathy
Clubs, Mr. 70 Clubs, Mrs. 70

STRATHY, (K.C.) MR. and MRS. GERARD B. *née* Kirkpatrick
"Inchraffray," 34 Castle Frank Road
Mr. and Mrs. James G. K. Strathy, 21 Edgar Avenue
Mr. and Mrs. Colin M. A. Strathy, St. Catharines
Mr. George H. K. Strathy Clubs 69-70
Clubs, Mr. 3-8-12-43-66-70-72-80-64-69
Clubs, Mrs. 70-72-73

STRATHY, MR. and MRS. JAMES G. K.
21 Edgar Avenue *née* Cockburn
Summer Residence, Roches Point
Clubs, Mr. 12-14-66-69-70
Clubs, Mrs. 25-70

STRATTON, MR. and MRS. J. REGINALD *née* Tough
31 Edgar Avenue
Clubs, Mr. 43-72-80 Clubs, Mrs. 49

STREATFIELD, MR. and MRS. ARTHUR A. *née* Morrison
43 Cheltenham Avenue
S. R., Longford Mills, Lake Couchiching
Clubs, Mr. 40-59

STUART, LIEUT.-COL. and MRS. ROBERT J. *née* Cummings
42 Heathdale Road
Summer Residence, Stoney Lake, Ont.
Mr. Victor R. Stuart
Mrs. Gilbert Cardell, Calgary
Mrs. William A. McKay, 807 Duplex Ave.
Clubs, Lieut.-Col. 12-17-27-64
Clubs, Mrs. 27-32-86-87

STUPART, SIR FREDERICK
15 Admiral Road
Summer Residence, Go-Home-Bay
Mrs. Chester B. Hamilton
Lieut. A. V. Stupart (D.F.C.)
Mr Leonard D. Stupart
Clubs, Sir 17-54-55-70

SUCKLING, MRS. ISAAC E.
197 St. George Street *née* Wells
Miss Eleanor Suckling Clubs 31
Miss Isobel Suckling Clubs 49-78

SUCKLING, MR. and MRS. W. AUSTIN
104 Eastbourne Avenue *née* Myers
Mr. Robert T. Suckling Clubs 69
Clubs, Mr. 17-20-55-62 Clubs, Mrs. 20

SULLIVAN, MR. and MRS. EDWARD
15 Deer Park Crescent *née* Taylor
Miss Gertrude Sullivan
Mr. Glenn Sullivan, 17 Relmar Road
Mr. Frank Sullivan Clubs 80
Dr. Joseph Sullivan, 216 Glenview Ave.
Mr. J. Findlay Sullivan
Clubs, Mr. 43

SUTHERLAND, MRS. FREDERICK C.
123 Glen Road *née* Collins
Miss Elizabeth Sutherland
Clubs, Mrs. 20

SUTHERLAND, MR. and MRS. HUGH H.
4 Beaumont Road *née* Meadows
Summer Residence, Nova Scotia
Mrs. Curtis Clubs 20
Mrs. A. S. Fuller Clubs 20
Master Hugh Sutherland
Clubs, Mr. 12-20-59 Clubs, Mrs. 20

SUYDAM, MR. and MRS. JAMES C.
2 Millbank Avenue *née* Adams
Summer Residence, Georgian Bay
Miss Leone Suydam Clubs 8-25
Clubs, Mr. 8-14-66-72-55 and United Services Club, Montreal
Clubs, Mrs. 8

SWANSON, MR. and MRS. ARTHUR J.
374 Rosewell Avenue *née* MacDougall
Miss Marjorie Cameron Swanson
Clubs, Mr. 12-64 Clubs, Mrs. 87

SWABEY, MR. and MRS. CHARLES
61 Admiral Road *née* Bright
Mr. Harold Swabey, 46 Elderwood Drive
Clubs, Mr. 12-83 Clubs, Mrs. 23-78

SWEATMAN, MR. CHARLES F.
18 Prince Arthur Avenue
S. R., 26 Hooper Avenue, Centre Island
Clubs, Mr. 30-55

SWEATMAN, MR. and MRS. HENRY STANLEY *née* Nash
234 Glenrose Avenue
Mr. Arthur Sweatman
Clubs, Mr. 55 Clubs, Mrs. 23

SWEENY, REVEREND BISHOP (C.M.A., D.D., LL.D., D.C.L.) JAMES FIELDING
67 Howland Avenue, St. Alban's Park
Clubs, Bishop 12-17

SWEENEY, MRS. F. RUSSELL
5 North Sherbourne *née* Sturgeon
Miss Doris Sweeney Clubs 30
Clubs Mrs. 20-30

SWEENY, MR. and MRS. GEORGE R.
197 Spadina Road *née* Keefer
Summer Residence, Bala, Muskoka
Mr. George R. Sweeny Jr.
Mr. Charles Henry Sweeny
Mr. James Fielding Sweeny
Mr. Desmond Keefer Sweeny
Clubs, Mr. 1-72

SWITZER, MR. and MRS. HORACE N.
84 Whitehall Road *née* Prescott

SWITZER, MR. and MRS. THOMAS D.
484 Russell Hill Road *née* Mintern
Miss Kathleen D. Switzer Clubs 20
Clubs, Mr. 3-20-33-55-91
Clubs, Mrs. 3-20-68

SYMMES, MR. and MRS. BERT H. L.
77 Hudson Drive *née* Webster
Summer Res., Dunwint, Peel County
Mr. George Lee Symmes Clubs 33
Miss Patricia Neville Symmes Clubs 33
Clubs, Mr. 33-34-64 Clubs, Mr. 33

SYRETT, MR. and MRS. CHARLES V.
142 Indian Road *née* Meyers
Miss Gladys Syrett
Clubs, Mr. 26-17-55-40
Clubs, Mrs. 89-86-87

SYMONS, MR. (K.C.) and MRS. DAVID T. *née* Bond
47 Warren Road
Miss Isabel F. Symons Clubs 74-78
Mr. D. Martin Symons Clubs 69
Mr. J. Thorburn Symons Clubs 69
Miss Katharine Symons Clubs 74
Mrs. Gilbert Nunns Clubs 9-74
Mr. Douglas B. Symons Clubs 74
Clubs, Mr. 12-66-70 Clubs, Mrs. 73

FIGURES INDICATE CLUB MEMBERSHIP—SEE PAGES 417 TO 434

SYMONS, MR. and MRS. HARRY L.
45 Rosedale Road *née* Bull
Miss Sarah Symons Clubs 78
Clubs, Mr. 3-14-80
Clubs, Mrs. 3-9-33-78-86

SYKES, MR. and MRS. DAVID F. M.
30 Old Bridle Path *née* Hare-Creyk
Miss Joy Creyk
Mr. Hugh Sykes
Clubs, Mr. 20 Clubs, Mrs. 20

T

TADMAN, MR. and MRS. CECIL B.
145 Glencairn Avenue *née* Allen
Mr. Allan Edwin Tadman Clubs 63
Clubs, Mr. 64-82

TAIT, DR. and MRS. NELSON
8 Ava Crescent *née* Shepherd
Mrs. A. H. McIlwraith, 6 Burton Road
Dr. H. M. S. Tait Clubs 30
Clubs, Dr. 12-20-30-55-83
Clubs, Mrs. 3-20-23-32-87-89

TAMBLYN, MRS. GORDON
67 Roxborough Drive *née* Hurry
Summer Residence, Georgian Bay
Miss Joan Tamblyn Clubs 20
Miss Ruth Tamblyn Clubs 20
Mr. Robert Tamblyn Clubs 20 49
Mr. William Tamblyn
Clubs, Mrs 20-30-49-55

TAPLEY, MR. JOHN H.
47 High Park Avenue
Clubs, Mr. 20-30

TAMBLYN, MISS BERTHA
19 Dunbar Road [Authors' Club
Clubs, Miss 21-23-68-86, Canadian

TAMBLYN, MR. and MRS. CHARLES C.
290 Glen Road *née* Fyler
Mrs. Arthur Blake Johnston

TARBOX, MR. and MRS. UBERT P.
190 Douglas Drive *née* Bogart
Summer Residence, Stoney Lake
Mr. Hugh Bogart Tarbox, 76 Hudson Dr.
Clubs, Mrs. 87

TATE, MR. and MRS. JOHN A.
4 Edgar Avenue *née* Croft
Clubs, Mr. 12-55-59
Clubs, Mrs. 23-31-32-86

TATE, MR. and MRS. H. WILLIAM
14 Glengowan Road *née* Walker
Clubs, Mr. 12-14-64-68

TAYLOR, MRS. WILLIAM B.
199 St. George Street *née* Croft
Mr. Ross C. Taylor
Mrs. J. Donald McCart Clubs 30
19 Elderwood Drive
Clubs, Mrs. 30

TAYLOR, MR. and MRS. A. PERCY
110 Madison Avenue *née* Kent
Miss Evelyn E. Taylor Clubs 9
Clubs, Mr. 34-64 Clubs, Mrs. 9

TAYLOR, MR. and MRS. GORDON
Boncliffe Farm *née* Mille Odette de Courant-
Oakridges Mme Odette de Montorusse
Miss Ann Taylor
Miss Joan Taylor Mr. Gordon Taylor
Clubs, Mr. 43-55-72

TAYLOR, MISS KATE
15 West Glen Grove Avenue
Clubs, Miss 20-30-89-91-87

TAYLOR, MRS. THOMAS B.
200 West Heath Street *née* Davies
Mrs. George C. Gale
Mrs. Henry H. Miller, Philadelphia

TAYLOR, REV. DR. W. E.
Wycliffe College, Queen's Park
Summer Residence, Muskoka
Miss Geraldine E. Taylor Clubs 87
Clubs, Dr. 17-80

TAYLOR, PROF. (B.E., Syd., B.A., Camb., D. Sc, Syd. F. R.G.S.) and MRS. GRIFFITH
110 Forest Hill Road *née* Priestley
Mr. Griffith Priestley Taylor
Clubs, Prof. Hart House Clubs, Mrs. 23

TAYLOR, MR. and MRS. JAMES W.
95 The Kingsway *née* Lane
Summer Residence, Jackson's Point
Clubs, Mr. 33-34-64 Clubs, Mrs. 7-33-85

TEDMAN, MR. and MRS. HARRY M.
67 Farnham Avenue *née* Shaw
Mrs. John A. Stockdale Clubs 3
Mr. Philip Henry Tedman Clubs 3-9-91
Mrs. Hector Havell
Mr. Blake H. M. Tedman Clubs 3-55-59
Clubs, Mr. 1-3-5-17-55-64-91
Clubs, Mrs. 3-32-59-89

TELFER, MR. and MRS. HERBERT A.
35 St. Andrews Gardens *née* Howe
Mr. Herbert P. Telfer
Mrs. P.F.Seagram, 231 Strathallan Blvd.
Mr. Robert D. Telfer
Clubs, Mr. 30-49 Clubs, Mrs. 30-49

TEMPLE, DR. and MRS. C. A.
206 Heath Street West *née* Waldie
Mrs. Harold Walker, 119 Dunvegan Rd.
Clubs, Dr. 72-72a Clubs, Mrs. 72-72a

TEMPLE, MR. and MRS. HARRY P.
16 Silverwood Avenue *née* Ridley
S. R., Eastbourne, Lake Simcoe
Mrs. William H. Sparrow
Miss Marjorie Temple
Mrs. Charles Wilfrid Somers
Clubs, Mr. 3-12-30-83, Eastbourne Golf Club and Toronto Curling Club
Clubs, Mrs. 23-33, Eastbourne Golf Club and Ladies Toronto Curling Club

TEMPLE, MR. and MRS. TREVOR H.
171 Dunvegan Road *née* Gouinlock
Summer Residence, Point-au-Baril
Mrs. James M. McAvity
Clubs, Mr. 12-49-55-83

TEMPLE, MR. and MRS. WILLIAM MOORE *née* Maulson
20 Strathearn Road
Miss Eleanor L. Temple Clubs 8
Mr. Clifford M. Temple Clubs 69
Miss Vivian Temple Clubs 30
Clubs, Mr. 55-79 Clubs, Mrs. 78

THEDFORD, MR. and MRS. EDWARD
Lynwood Apartments, *née* Dunn
2 Lynwood Avenue
Clubs, Mr. 29 Clubs, Mrs. 33

THISTLE, MRS. WILLIAM B.
47 Poplar Plains Road *née* Wright
Summer Residence, Go-Home-Bay
Miss Margaret Willison Thistle

THOM, MR. and MRS. A. KENNETH
614 Avenue Road *née* Ludington
Dr. A. T. Thom, Montreal
Clubs, Mr. 12-34-91 Clubs, Mrs. 91

THOMAS, COLONEL and MRS. ALAN M.
160 Forest Hill Road
Clubs, Co'onel 14-37-80

THOMAS, MAJOR and MRS. GEORGE DUDLEY *née* Fry
171 Dunvegan Road
Clubs, Major 14-40-91 Clubs, Mrs. 77

THOMAS, MRS. ARNOLD W.
40 Heath Street West *née* Miller
Clubs, Mrs. 9-23-30

THOMAS, MR. and MRS. ROBERT J.
67 The Kingsway *née* Evans
Clubs, Mr. 33
Clubs, Mrs. American Women's Club

THOMPSON, MRS. A. GRAHAM
17 Prince Arthur Avenue *née* Ireland
Clubs, Mrs. 70-72-73 and Ladies' Empire Club, London, England

THOMPSON, MRS. HARRY A.
157 Glen Road *née* Quittenton
Mrs. Allan A. Lamport, 84 Harper Ave.
Mr. Stanley A. Thompson

THOMPSON, MAJOR and MRS. BOYCE
94 Highland Avenue *née* McCausland
Mrs. Harry Watts, 178 Forest Hill Road
Miss Elizabeth Watts
Miss Barbara Watts
Clubs, Mr. 34-59 Clubs, Mrs. 20-86-87-89

THOMPSON, MR. and MRS. E. BLAKE
126 Rowanwood Avenue *née* Campbell
Summer Residence, Port Stanley
Mr. Alex. C. Thompson
Clubs Victoria Tennis Club
Mrs. Eaton Burden, 88 Collegeview
Mr. Edward Blake Thompson [78
Miss Margaret Phyllis Thompson Clubs
Clubs, Mr. 49 Clubs, Mrs. 30-78

THOMPSON, MRS. FREDERICK C.
61 Oriole Gardens
Summer Residence, De Grassi Point, Lake Simcoe
Miss Patricia Thompson Clubs 8
Mr. T. M. C. Thompson Clubs 8-49
Clubs, Mrs. 73

THOMSON, PROF. (B.A., Sc., Ph.D., Harvard, F.R.S.C.) and MRS. J. ELLIS
123 Welland Avenue *née* Dalton
Clubs, Prof. 34-91 and Hart House
Clubs, Mrs. 89

THOMSON, MR. and MRS. CLIVE A.
66 Summerhill Gardens *née* Templeton
Summer Residence, Point-Au-Baril
Clubs, Mr. 55-79

THOMPSON, MR. and MRS. GEORGE L.
147 Warren Road *née* Mitchell
Summer Residence, Craig Vale R.R. No. 1
Mrs. Harland Steele, 35 Dunloe Road
Mr. G. Morley Thompson, Coulson Ave.
Mr. Willard M. Thompson, 115 Inglewood
Mrs. John C. Gerald, 230 Heath St. West
Clubs, Mr. 29-59 Clubs, Mrs. 29-59

THOMPSON, MR. and MRS. MAURICE
1246 King Street West [G. *née* Pyke
Sum. Res., Port Sandfield, Muskoka
Mr. Gordon M. Thompson
Mrs. Howard S. Griffin, 217 Hudson Dr.
Clubs, Mr. 26-55

THOMPSON, MR. and MRS. GEORGE L.
Park Lane Apartments,
110 St. Clair Avenue West

THOMPSON, MRS. JOSEPH A.
10 Prince Arthur Avenue *née* Temple
Mr. David Thompson Clubs 69-70
Miss Eleanor Thompson Clubs 70
Clubs, Mrs. 70-73

THOMPSON, MR. and MRS. JAMES
81 Lamb Avenue
Mr. Stanley Thompson, Islington
Clubs 33-57-82 Forest and Stream Club; Siegniory Club, Lucerne in Que.

THOMPSON, MRS. S. SETON
343 Walmer Road *née* Austin
Mrs. Arthur A. Evans, 191 Glen Cedar Rd.
Miss Esme Seton Thompson Clubs 8
Mr. Austin Seton Thompson Clubs 30
Clubs, Mrs. 89

THOMSON, MRS. ROBERT G. O.
301 Russell Hill Road *née* Stratford
Mr. Woodburn Thomson Clubs 8-55
Mr. Garth Thomson Clubs 8-20-55-69
Clubs, Mrs. 73

THOMSON, MR. (K C.) ARTHUR J.
264 Russell Hill Road
Clubs, Mr. 66-72, Caledon Mountain Club

THORN, MAJOR JOHN O.
519 Spadina Road
Mr. Henry K. Thorn, 9 Conrad Avenue

TIDY, MR. and MRS. PHILIP CHARLES *née* Strathy
61 West Heath Street
Mrs. E. A. Walker, Appleby School
Mr. Charles F. S. Tidy
Clubs, Mr. 66-70 Clubs, Mrs. 70

TILLEY, MR. and MRS. HARRY T.
77 St. Edmunds Drive *née* Marter
Sum Res, Cosy Island Georgian Bay
Mr. Charles Bruce Tilley Clubs, 49
Mrs. Gordon Moffat, Lennoxville, Que.
Clubs Mr. 34-55

TILLEY, MR. (K.C.) and MRS. W. NORMAN *née*
488 Avenue Road
Clubs, Mr. 49-55-66-70-90; Country Club, Ottawa and Mt. Royal Club, Montreal
Clubs, Mrs 30-49-70-72-72a

TILLEY, MR. and MRS. EDWARD PHILIP *née* Harper
326 Russell Hill Road
Clubs. Mr. 9-49-63 Clubs, Mrs. 9-49

TISDALL, MRS. B. WOODLAND
10 Ormsby Crescent *née* Woodland
Forest Hill
Mr. Charles Woodland Tisdall
Mr. Frederick FitzGerald Woodland Tisdall
Clubs, Mrs. 89 and Forest Hill Art Guild

TISDALL, MAJOR CHARLES P.
161 Douglas Drive Clubs, 17-80

TISDALL, MR. and MRS. HARRY R.
1396 Mount Pleasant Road *née* Langrill
Clubs, Mr. 40-49-55

TISDALL, MRS HENRY W.
340 Russell Hill Road *née* Fitch
Mrs. W. G. Allan, California
Mrs. Harry Selkirk Clubs 3
Mrs. Philip J. Cator, London, England
Mr. Harry R. Tisdall Clubs 12-19
Mrs. Charles Boush

TOLCHARD, MR. and MRS. F DOUGLAS
411 Russell Hill Road *née* Donovan
Clubs, Mr. 12-17-34-61-64

TOMENSON, MR. and MRS. WALTER S.
20 Rosedale Heights Drive *née* Rogers
Clubs, Mr. 49-72a

TORRANCE, MR. and MRS. R. DOUGLAS
165 Teddington Park Clubs, Mr. 49

TORRANCE, MRS. WILLIAM P.
60 Avenue Road *née* Holliday
S. R., "Yulethorpe", Lake of Bays
Clubs, Mrs. 3-70-73

TORY, MR. and MRS. JAMES M.
408 Rosemary Road *née* Kennedy
Clubs, Mr. 20-34-49-55-64
Clubs, Mrs. 20-81

TORY, MR. and MRS. JOHN A.
17 Elm Avenue *née* Buckley
S. R., Guysborough, Nova Scotia
Mr. John S. D. Tory, 55 Douglas Drive
Mr. James M. Tory, 408 Rosemary Road
Clubs, Mr. 3-9-12-17-20-34-49-55-64
Clubs, Mrs. 20-49-87

TORY, MR. and MRS. JOHN S. D.
55 Douglas Drive *née* Arnold
Clubs, Mr. 20-34-49-55-80
Clubs, Mrs. 20-49-81

TOVELL, DR. and MRS. HAROLD M.
307 Oriole Parkway *née* Massey
Mr. Walter Tovell
Mr. Freeman Tovell
Mr. Harold Tovell
Mr. Vincent Tovell Clubs, Dr. 5

TOWNSEND, MR. and MRS. JOHN
Oakville, Ontario [W. D. *née* Hedley
Summer Residence, Stoney Lake
Clubs, Mr. 55-78 and Oakville Club
Clubs, Mrs. Oakville Club

TRACY, PROF. (B.A., PH.D., LL D.)
173 Walmer Road
Summer Residence,Hamills Pt., Muskoka
Mr, Hermann Tracy, Kingston, Ontario
Mr. Gordon Tracy, Madison, Wisconsin
Mr. Clarence Tracy, Alberta

TOWNLEY, MR. and MRS. NORMAN A.
94 Binscarth Road *née* Tough
Clubs, Mr. 9 Clubs, Mrs. 49

TRAINER, MR. and MRS. S. BANCROFT
4 Shorncliffe Avenue
Mr. S. B. Trainer Jr., 46 Dunvegan Road
Miss Mary L. Trainer
Clubs, Mr. 26-34-85 Clubs, Mrs. 2-87

TREES, MR. and MRS. JAMES D.
9 Meredith Crescent *née* Nairn
Sum. Res., 156 Lake Shore,Centre Island
Miss Francis Dixon Trees Clubs 78
Miss Elizabeth Nairn Trees Clubs 78
Clubs, Mr. 3-49-51-55-61-64
Clubs, Mrs. 3-78

TREES, MISS CHARLOTTE E.
399 Sherbourne Street
Miss Ethel Trees Clubs 49-59-78
Clubs Miss 49-59-73-78

TREBILCOCK, DR. and MRS.FRANK C.
102 Kilbarry Road *née* Sparling
Mrs. Hugh Ritchie, 18 Elwood Blvd.

TREBILCOCK, MR, and MRS. ARTHUR
9 Ormsby Crescent [J. *née* Manson
Clubs, Mr. 20-33-64 Clubs. Mrs. 33

TREES, MR. and MRS. ALEXANDER G.
55 Chestnut Park Road *née* Stark
Miss Nancy Ann Trees
Clubs, Mr. 49-55 Clubs, Mrs. 73

TRENT, MR. ERNEST W.
78 Warren Road
Major E. Elliot Trent, 3 Wilberton Road
Mr. Gordon C.E. Trent, 212 St.George St.
Mrs. R. A. Stewart, 17 Admiral Road
Clubs, Mr. 55-64

TRENT, MAJOR and MRS. E. ELLIOTT
97 Highbourne Road
Clubs, Major 14-55
Clubs, Mrs. Junior League

TRENT, MR. and MRS. GORDON C.
212 St. George Street *née* Bell
S R., Jackson's Point, Lake Simcoe
Clubs, Mr. 7-49-55-78-90
Clubs, Mrs. 7-9-25-89

TRIMBLE, MRS. RENNIE C.
164 Inglewood Drive *née* Cringan
S. R., Corrie Glen Farm, Maple, Ont.
Miss. R. Cringan Trimble
Mr. W. B. S. Trimble
Clubs, Mrs. 20-89 Rosedale Community
Club and Gunaikes Club

TRESTRAIL, MR. and MRS. BURDICK
2 Garfield Avenue [A. *née* Gibson
Clubs, Mr. 20-33-51 Clubs, Mrs. 20-33

TROTTER, MRS. W. CECIL
144 Dunvegan Road *née* Sadd
Summer Residence, Point-au-Baril
Dr. Trevor Cecil Trotter Clubs 55-91
Mrs. Wilfred Denton, 21 Foxbar Road
Mrs.Alexander M. Ramsay, 119 Imperial
Clubs, Mrs. 72

TROW, MRS. CHARLES
262 Russell Hill Road *née* Mathews
Miss Charlotte E. Mathews
Clubs, Mrs. 20

TROW, DR. and MRS. EMMERSON J.
24 Doncliffe Drive *née* Wilson
Miss Jane Trow Clubs 49
Mr. James Trow Clubs 49
Clubs, Dr. 49 Clubs, Mrs. 49

TUCKER, MR. and MRS. EDWARD J.
30 Rosedale Heights Drive *née* Curtis
Mr. Frank Edward Tucker
Clubs,Mr.51-55 and Island Acquatic Club

TUDHOPE, MR. and MRS. HILTON R.
"Gray Gables", *née* McNaught
York Mills
Mr. Lorne H. Tudhope, 249 Strathallan
Mr. A. C. Tudhope [Boulevard
Mrs. George Gorham
Clubs, Mr. 17-34-43-70-72-90
Clubs, Mrs. 72-73-89

TUDHOPE, MR. and MRS. LORNE H.
249 Strathallan Boulevard *néé* Hayes

TURNBULL, MR. and MRS. JOHN
44 Rosedale Road *née* Bickell
Miss Peggy E. Turnbull Clubs 30
Mr. Jack Turnbull
Mrs. Peter Mayo, Northbrook, Ill.
Mr. W. T. Turnbull Clubs 9-30
Clubs, Mr. 3-12-30-34-60 and Toronto
Public Library Board
Clubs, Mrs. 23-30-87

TURNBULL, MR. and MRS. HARRY C.
3 Wells Hill Avenue *née* Glover
Mr. Harvey T. Turnbull
Clubs, Mr. 12-51

TURNBULL, MR. and MRS. W. GORDON *née* Dignum
Summer Residence, Jaekson's Point
Clubs, Mr. 55 and Strollers Club
Clubs, Mrs. University Dramatic Club

TURNER, MR. and MRS. ALFRED CHARLES
3 Harper Gardens
Clubs, Mr. 55 Clubs, Mrs. 70

TURNER, MRS. A. P.
455 Russell Hill Road, *née* Harrington
Forest Hill Village
Summer Residence, Murray Bay
Mrs. J. H. Covert Massie, 160 Rosedale Heights Drive
Mrs. H.A.W. Plaxton, 298 Richview Ave.
Clubs, Mrs. 20-55-73-89, Oakville Club

TURNER, MR. and MRS. JOHN V.
142 Raglan Avenue *née* Reid
Summer Res., Dorset, Lake of Bays
Clubs, Mr. 18-64

TURNER, MR. and MRS. FREDERIC A.
131 Admiral Road
Summer Residence, Rosseau, Muskoka
Mrs. Burwell R. Coon
Mrs. Charles Boeckh Clubs 33
Mrs. D'Arcy Dingle Clubs 33
Clubs, Mr. 55 and Muskoka Golf Club

TYRRELL, MR. GARRETT
110 Dawlish Avenue
Summer Residence, Norway Point, Lake of Bays
Miss Nancy Tyrrell
Mr. Robert Shaw E. Tyrrell
Clubs, Mr. 1-12-17-55-74-79

TWISS, MR- and MRS. BASIL A.
17 Millbank Ave., Forest Hill *née* Grace
Summer Residence, Lake Simcoe, Ont.
Clubs, Mr. 20-33 Clubs, Mrs. 20-33

TYLER, MR. and MRS. PERCY P.
382 Russell Hill Road *née* McChesney
Mr. John Parnell Tyler
Clubs, Mr. 30-34-43

TYRRELL, MR. and MRS. HERBERT V.
Willowdale, Ontario *née* Young
Clubs, Mr. 3-12-17-20-34-43-64-72a-72b-91
Clubs, Mrs. 3-20-33-87-72a-91, and American Women's Club

TYRRELL, DR. and MRS. JOSEPH B.
14 Walmer Road *née* Carey
Summer Residence, Agincourt
Mr. George Carey Tyrrell
Mr. Thomas A. Carey Tyrrell, Timmins
Mrs. Mary E. C. Dalton, Kingston
Clubs, Dr. 3-34-54-55-79-90, Rideau Club, Ottawa; Explorers' Club, New York
Clubs, Mrs. 23-32-54-70-73-78-79-87-89

TYRRELL, MR. and MRS. WILLIAM
2 Glen Elm Avenue *née* Leckie
Mr. John L. Tyrrell
54 Rosedale Heights Drive
Clubs, Mr. 5-17-67-69

TYTLER, MR. and MRS. NORMAN D.
24 St. Andrew's Gardens *née* Langley
S. R., 186 Lake Shore Road, Centre Isld.
Mr. John L. Tytler Clubs 55
Miss Ruth Elliott
Clubs, Mr. 55
Clubs, Mrs. American Women's Club

TYTLER, JUDGE and MRS. JOHN
73 Braemore Gardens *née* Milne
SummerResidence, Ilfracombe, Muskoka
Miss Margaret D. Tytler
Clubs, Judge 61 Clubs, Mrs. 3-87

U

UPJOHN, MR. and MRS. GUY A.
208 Heath Street West *née* Double
Mr. Frank Upjohn
Mr. Bryan Upjohn Clubs 9
Clubs, Mr. 33-34

URQUHART, MR. JUSTICE and MRS. GEORGE A. *née* Taylor
65 Strathallan Boulevard
Miss Jane Urquhart
Clubs, Justice 8-40-69-71 Canadian Corps Club, First C.M.G. Battalion Mess, Toronto Men's Liberal Association, Elmcourt Country Club, Windsor.
Clubs, Mrs. 8-23-71 Clubs, Miss 8-78

URQUHART, MR. and MRS. T. CAMERON
72 Stibbard Avenue *née* Allen
Clubs, Mrs. 33

URQUHART, MR. and MRS. NORMAN
18 Thornwood Road [C. *née* Fair
Clubs, Mr. 18-20-30-34-43-49-90
Clubs, Mrs. 20-30

USSHER, LT.-COL. and MRS. JOHN F. H.
Nancy Lake Farm, *née* Douglas-Symons
R.R. No. 2, King, Ontario
Mrs. George Chapman, 87 Rochester Ave.
Mr. Richard D. Ussher Mr. John S. Ussher
Mr. Patrick E. Ussher, New York
Clubs, Lt.-Col. 3-14-55-69-72a

V

VALE, MR. and MRS. PERCY A.
53 Dunvegan Road *née* Nisbet
Summer Residence Sturgeon Lake
Mrs. John Young, 333 Lytton Boulevard
Mr. Nisbet A. Vale, 34 Croydon Road
Clubs, Mr. 3-34-43-49-55-72a Clubs, Mrs. 20

van DER LINDE, MRS. HAROLD
7 Brule Terrace *née* Legrand
Mr. Victor van Der Linde, New York
Mrs. Sheldon Sneyd, 31 King George Rd
Clubs, Mrs. 33-73-86, Women's Canadian Historical Society, Parkdale Travel Clb

VANDER SMISSEN, MRS. WILLIAM H.
162 St. George Street *née* Mason
Summer Residence, Go-Home-Bay
Mrs. Velyien E. Henderson, Admiral Rd.
Mrs. Lawton Ridout, 44 Oriole Gardens
Clubs, Mrs. 23-73-81

VAN HOOGENHOUCK TULLEKEN, SIR JOHN and LADY *née* Dignam
Plymbridge Road, York Mills
Mrs. William A. Chestnut, Willowdale
Mr. Rodolphe Tulleken, 284 St. George St.
Clubs, Mrs. 73-86

VAN GELDER, MR. and MRS. H. PIETER
51 Cluny Drive *née* Donald
Clubs, Mr. 66-72-91 Clubs, Mrs. 25-72

VANSTONE, MR. and MRS. LUCIUS N.
392 Brunswick Avenue *née* Burns
Summer Residence, Bowmanville
Mr. Frank Vanstone, 20 Queen Mary's D.
Mr. Edward Vanstone Clubs 59
Clubs, Mr. 20-33-59 Clubs, Mrs. 20-33

VAN KOUGHNET, MR. and MRS.
141 Bedford Road [ARTHUR *née* Smith
Clubs, Mr. 1 Clubs, Mrs. 72-73

VAN WART, CAPT. and MRS. HORACE
10 Delisle Avenue [HUME *née* Olsen
Summer Residence, Fredericton, N. B.
Clubs, 18-79, Dominion Past President U. E. Loyalist Association of Canada, International Alumni Association; Adventurer's Club, London, England and New York; Consul for the Republic of Czecho Slovakia
Clubs, Mrs. Zonta Club. Ladies Law Ass'n and Kappa Beta Pi Sorority

VAN WYCK, DR. and MRS. HERMON B.
234 Rosedale Heights Dr. *née* MacTavish
Mr. Donald Van Wyck Clubs 68
Clubs, Dr. 5-68-69 Clubs, Mrs. 68-89

VARCOE, MR. and MRS. JOHN C. S.
219 Balmoral Avenue *née* Smith
Summer Residence, Lake Simcoe
Clubs, Mr. Strollers Club

VAUGHAN, MR. and MRS. ORVAL D.
135 St. Germaine Avenue *née* Gray
Clubs, Mr. 3-12-14-20-55-80-91
Clubs, Mrs. 20-77-91

VAUGHAN, MR. and MRS. JOHN J.
"Donningvale" Bayview Ave. *née* Leslie
Mrs. Edgar Allan Bond, Cheltenham Av
Mr. John Leslie Vaughan
Mr. W. M. Vaughan Clubs 20-30
Clubs, Mr. 3-5-8-12-17-30-34-55-64-70-90
Clubs, Mrs. 73

VERNON, MR. H. E. HARCOURT
225 Douglas Drive
Mr. A. A. Harcourt Vernon, 1 Edgedale Road Clubs 74-80

VENABLES, MR. and MRS. FRANCIS G.
"Scofton," Riverview Drive *née* Watt
Mr. F. K. Venables
Miss Mary Beatrice Venables Clubs 78
Clubs, Mr. 3-5-17-43-55-61-69-90
Clubs, Mrs. 69-78-87

VENABLES, MR. and MRS. ARTHUR K.
"Woodlands," Riverview Drive *née* Grant
Miss Gabrielle Venables
Clubs, Mr. 14-69, and Mechanical Engineers, London, Eng.; Imperial Officers Association of Canada

VIGEON, MR. and MRS. H. FRANK
125 Glen Road *née* Gallagher
Summer Residence, Port Credit
Miss Mary Elinore Vigeon Clubs 20-33
Mr. Jack Vigeon Clubs 20-33-49-78
Clubs, Mr. 20-33-43-49 Clubs, Mrs. 20-49

VOGAN, MR. and MRS. SAMUEL J.
3 Lynwood Avenue *née* Murray
Summer Residence, Glen Williams, Ont.
Clubs, Mr. 3

W

WADE, MRS. R. OSLER
103 Woodlawn Avenue *née* Miller
S. R., 27 Chippewa Ave., Centre Island
Clubs, Mrs. 23-49-55

WADSWORTH, MR. and MRS. R. BOULTON *née* Hooper
45 Nanton Avenue
Clubs, Mr. 9-69

WADSWORTH, MR. and MRS. VERNON
124 Tyndall Avenue [B. *née* Ridout
Summer Residence, Lake Rosseau
Miss Elizabeth Wadsworth
Miss Adeline Wadsworth Clubs, Mr. 1

WADSWORTH, MR. and MRS. WILLIAM RIDOUT *née* Crisfield
8 Binscarth Road
Summer Residence, Lake Rosseau
Clubs, Mr. 70 Clubs, Mrs. 70

WAGNER, MRS. CHARLES J.
400 Jarvis Street *née* Kay
Summer Res., Sparrow Lake, Muskoka
Mrs. Gordon Evans, 56 Burnaby Blvd.

WAINWRIGHT, MR. CECIL S.
36 Roxborough West
Clubs 3-12-17-55-66-70

WAINWRIGHT, MR. and MRS. NORMAN E. *née* Cooke
108 Old Forest Hill Road
Miss Dawn Wainwright
Mr. Alan E. G. Wainwright
Mr. Roy D. Wainwright
Clubs, Mr. 72 Clubs, Mrs. 72

WALDIE, MR. and MRS. IAN
49 St. Clair Avenue West *née* Hogg
Clubs, Mr. 9-55

WALDIE, MR. and MRS. KEMP
79 Dawlish Avenue *née* Boake
Clubs, Mr. 55-69-80 Clubs, Mrs. 31-89

WALDIE, MR. and MRS. ROBERT S.
1 Cluny Avenue *née* Gibson
Sum. Res., Shanty Bay, Lake Simcoe
Mr. Robert Gordon Waldie
Clubs, Mr. 8-55-66-70-72-80
Clubs, Mrs. 8-70-73

WALKER, MR. and MRS. CHARLES
36 Glen Elm Avenue
S. R., "Tarumi" Elm Gowan Island
Miss Mary Walker, 92 Lawton Blvd.
Mrs. Keith Crombie, 30 Ava Road
Mr. C. Harold Walker, 1 Harper Gardens
Clubs, Mr. 17-70

WALKER, MR. and MRS. ALFRED A.
7 Ava Crescent *née* Heward
S. R., DeGrassi Point, Lake Simcoe
Miss Barbara Walker
Clubs, Mr. 3-55-80-90 Clubs, Mrs. 73

WALKER, MR. and MRS. HAROLD
119 Dunvegan Road [C. *née* Temple
Sum. Res., De Grassi Point, Lake Simcoe
Clubs, Mr. 8-66-70-80 Clubs, Mrs. 8-70-73

WALKER, MRS. HARTON
16 South Drive
Mrs. Victor Goad, 149 Dunvegan Road
Mr. J. Harold Walker, Millwood Road
Mrs. H. William Tate, 14 Glengowan Rd.
Mrs. R. Roy McKay, 8 Inglewood Drive
Mr. Alan Morse Walker

WALKER, DR. and MRS. EDMUND M.
67 Alcina Avenue *née* Walzel
Wychwood Park
Summer Residence, DeGrassi Point, Ont.
Mrs. Konrad Heidenreich, Berlin Germany
Mr. Edmund H. Walker
Miss Elinor Walker
Clubs, Dr. 3-5-54 and Hart House

WALKER, MR. and MRS. EWART B.
"Garthmore," *née* Dillon-Mills
5 Clarendon Crescent
S. R., "Broadeves," Innisfree, De Grassi Point, Lake Simcoe
Mr. Alastair Walker Clubs 80
Miss Dorothy Walker
Miss Elizabeth Walker Miss Nancy Walker
Mr. Wentworth Walker
Clubs, Mr. 3-12-66, Quebec Garrison Club and St. Catharines Club
Clubs, Mrs. 87-89 and Samaritan Club

WALKER, MISS MARY
257 Poplar Plains Road
Mr. William Walker, Park Lane
Clubs, Miss 70-73

WALKER, MR. and MRS. HAROLD E.
85 Oriole Road *née* Lilja
Miss Marion Walker
Clubs, Mr. 20-33-43-51 Clubs, Mrs. 20-33

WALKER, MR. and MRS. DENZIL R. A.
110 Cluny Drive *née* Dodds
Summer Residence, Lake Simcoe
Miss Nancy J. Walker Clubs, 78
Clubs, Mr. 1-8-14-55-66-91

WALKER, PROF. and MRS. THOMAS L.
20 East Avondale Road *née* Woods
Sum. Res., "Anneville," Grafton, Ont.
Mr. James W. Walker, 10 Avondale Road
Miss Euphemia B. Walker Clubs 31
Mr. Wm. P. Walker, 28 Alexandra Wood
Clubs, Prof. 90

WALKER, MR. and MRS. HOWARD L.
4 Highbourne Road *née* Hutchinson
S. Res., Willow Beach, Lake Simcoe
Mr. Jack Walker Clubs 7-20-55
Mr. Bruce Walker Clubs 7-20-55
Clubs, Mr. 7-20-55-64 Clubs, Mrs. 7-20

WALKER, MR. and MRS. GERALD N.
179 Douglas Drive *née* Wright
Sum. Res. De Grassi Point Lake Simcoe
Clubs, Mrs. 70

WALKER, MR. and MRS. WARREN I.
6 Heathdale Road *née* Muirhead
Clubs, Mr. 33-34-42-49-55-64-70
Clubs, Mrs. 20-23-33

WALKER, MR. and MRS. WILLIAM
Park Lane, *née* Zimmerman
110 St. Clair Avenue West
Clubs, Mr. 66-70 Clubs, Mrs. 30-49-72

WALKOVER, MR. and MRS. WILLIAM
330 Glen Manor Drive [A. *née* Farr
Clubs, Mr. 33-59 Clubs, Mrs. 33

WALLACE, MR. and MRS. W. STEWART *née* Robertson
59 Poplar Plains Road
Mr. Ian Stewart Wallace Clubs 70
Clubs, Mr. 70-90 Clubs, Mrs. 73

WALLACE, PRINCIPAL and MRS. MALCOLM W. *née* Pitkin
91 Walmer Road
Mr. William P. Wallace
Miss Mary E. Wallace
Miss Margaret G. Wallace
Clubs, Prof. 5-91 Clubs, Mrs. 81-87

WALMSLEY, MR. and MRS. JOSEPH
43 Chestnut Park Road *née* Crighton
Summer Residence, Lake Couchiching
Miss Helma Walmsley
Clubs, Mr. 3-17-34-59-61
Clubs, Mrs. 59-89

WALSH, MR. and MRS. FRED T.
295 Inglewood Drive *née* Rame
Mr. Fred. F. Walsh Clubs 20
Miss Barbara Walsh Clubs 20
Clubs, Mr. 18-20-68 Clubs, Mrs. 20-68

WALSH, MR. and MRS. JAMES E.
29 Oriole Parkway *née* Roger
Sum. Res., "The Pines" Jackson's Point
Mrs. Fred W. Bryan, 39 Deloraine Ave.
Mr. James P. Walsh, 245 Rose Park Dr.
Clubs, Mr. 7-34-49-55, Rideau Club, Ottawa

WALSH, MR. and MRS. JAMES W. B.
88 Lowther Avenue *née* Wood
Mrs. R. W. Gouinlock, 135 Glen Road
Clubs, Mr. 43-66-69-70
Clubs, Mrs. 23-70-72-78

WALTON, MR. and MRS. WILLIAM S.
766 Spadina Road *née* Anderson
Clubs, Mr. 34-91 Clubs, Mrs. 91

WALTON, MR. and MRS. WILLIAM R.
10 South Drive *née* McBurney
Miss Helen Walton Clubs 62-74-81
Mrs. Lewis H. Meyer, Mount Royal, Que
Mrs. Eric Richardson, Simcoe, Ontario
Mr. Arthur M. Walton Clubs 9-55-74
Mr. Ralph Walton, 103 Hillhurst Blvd.
Mr. George Walton
Mr. Robert Walton
Clubs, Mr. 30-34-64 Clubs, Mrs. 87

WALTON, MR. and MRS. WILLIAM R.
103 Hillhurst Boulevard *née* McKenzie
Clubs, Mr. 9-26-30
Clubs, Mrs. 9 74

WALTY, MR. and MRS. PERCIVAL D.
409 Richview Avenue *née* Cummer
Mr. Robert D. Walty
Mr. William D. Walty, St. John, N.B.
Mr. John B. Walty
Miss Margaret C. Walty

WALWYN, MR. and MRS. ARTHUR G.
39 South Drive
Clubs, Mr. 49

WANLESS, MR. JOHN
55 Summit Drive, York Mills
Summer Residence, "Glenloah," Emery
Miss Isabel G. Christie
Clubs, Mr. 54-61-64, American Association for Advancement of Science and York Pioneers

WARDE, MR. and MRS. JAMES D.
66 Rowanwood Avenue *née* Higgins
Mrs. Laurance Landriau, 213 Highbourne
Mrs. Harry Reginald Day, Hudson Drive
Miss Eleanor Warde Clubs 9-72a-74
Mr. Paul Warde, Rosedale Road
Clubs, Mr. 49 Clubs, Mrs. 23-32-47

WARDE, MR. and MRS. PAUL J.
82 Rosedale Heights Drive *née* Mulqueen
Clubs Mr. 40-49 Clubs, Mrs. 20-49

WARD-PRICE, MR. and MRS. W. BEN
Deer Park Manor *née* Reburn
80 St. Clair Avenue West
Clubs, Mr. 20-51
Clubs, Mrs. 20-31 and Wimodausis Club

WARDROP, MR. and MRS. JOHN A.
2 Ava Road *née* Mitchell
Clubs, Mr. 40-68-91 Clubs, Mrs. 91

WARREN, MR. and MRS. FREDERIC A.
23 Dunbar Road *née* Scott
Clubs, Mr. 3-8-12-34-54-55-69-70-80, R.M.C. Club and Toronto Ski Club
Clubs, Mrs. 8-70, Toronto Ski Club

WARREN, MRS. JAMES J.
36 Edgar Avenue *née* Parker
Summer Residence, Shanty Bay
Mrs. Harold Hummell, Vancouver, B.C.
Mrs. F. W. Percival, 187 Douglas Drive
Mr. Geoffrey Warren, Vancouver, B.C.
Mr. James F. Warren, Alberta
Clubs, Mrs. 3-20-23-49

WARREN, MRS. JOSEPH H.
22 Maple Avenue *née* Rawlinson
Summer Residence, Don Valley, Lansing
Miss Margaret E. Warren
Mrs. Lloyd George Allen, Chicago
Mr. Joseph Rawlinson Warren
Mr. Stanley G. Warren
Miss Evelyn Warren

WARREN, MR and MRS. ROY L.
35 Rosedale Road *née* Rogers
Sum. Res., Pointe Au Paril
Clubs, Mr. 20-30-34-43-55-90
Clubs, Mrs. 20-30

WARREN, MRS. HARRY D. (C.B.E., "Red Gables," [LL.D.) *née* Van Lennep
95 Wellesley Street
Mr. and Mrs. Harold D. Warren, 50 Nanton Avenue
Mrs. Grant H. Pepler Clubs 70
Mr. Frederick Alden Warren, 23 Dunbar
Mrs. Charles S. Band, 2 Mackenzie Ave.
Clubs, Mrs. 3-23-54-70-73-86-87 and National Council of Women; Vice Chairman, Royal Ontario Museum

WARREN, DR. and MRS. CAMERON A.
536 St. Clair Avenue West *née* Morin
Clubs, Dr. 14-55-85 Clubs, Mrs. 9-87-89

WARREN, MR. and MRS. HAROLD D.
50 Nanton Avenue *née* Hamilton
Clubs, Mr. 55-70-74-80-90Clubs, Mrs. 70

WARREN, MR. and MRS. ERNEST A.
19 Strathallan Boulevard
Mr. Robert E. Warren
Mrs. M. Lenora Warren
Clubs, Mr. 24-40 Clubs, Mrs. 24

WARWICK, MR. GEORGE R.
178 St. George Street
Miss Mildred Warwick Clubs 8-30-87-89
Mrs. Harry Somerville, 132 Balmoral Ave.
Miss Norah Warwick Clubs 8-30-49-91
Miss Orian Warwick Clubs 8-70-72
Clubs, Mr. 17-34-55-72

WARWICK, MR. and MRS. REGINALD
"Sunniholme" [D. *née* Austin
290 St. Clair Avenue West
Clubs, Mr. 43-55-72a Clubs, Mrs. 30-73

WATERMAN, MR. and MRS. FRANK E.
358 Russell Hill Road *née* Buford
Clubs, Mr. 20-30-33-34-51-55-64
Clubs, Mrs. 30

WATKINS, MR. and MRS. WALTER REGINALD *née* Foster
46 Poplar Plains Crescent
Summer Res., Lake Rosseau, Muskoka
Clubs, Mr. 80-91 Clubs, Mrs. 72

WATERS, MR. (Ph.D.) and MRS. H. W.
Viceroy Apartments *née* Burns
3 Broadway Avenue
Sum. Res., 162 Lake Shore, Centre Island
Mrs. W. F. Bradley, Lorraine Apartments
Roehampton Avenue
Mrs. G. E. Hough, St. Catharines
Clubs Mr. 12-17-34-54-64

WATERS, COL. (B.A., Sc.) and MRS. MACKENZIE
267 Roxborough Street, East
Clubs, Colonel 14-70-80 Clubs, Mrs. 72

WATKINS, MR. and MRS. WALTER F.
239 Indian Road *née* Atkinson
Clubs, Mr. 12-34 and Vancouver Club, Vancouver Clubs, Mrs. 87

WATKINS, MR. and MRS. WILLIAM M.
82 Forest Hill Road *née* Dutton
Summer Residence, Monyca Isle, Lake Rosseau, Muskoka
Mr. William B. Watkins Clubs, 20
Mr. Thomas J. Watkins Clubs, 20
Miss Dorothy E. Watkins
Clubs, Mr. 20 Clubs, Mrs. 3-20-23-86-89 and Bach Society

WATSON, MR. and MRS. JAMES P.
81 Admiral Road *née* Currie
S. R., "The Bungalow," Penetang
Mrs. F. H. Bacque, 40 Rosedale Heights
Miss Helen C. Watson Clubs 8-70-72a-73
Mrs. Robert Hay
Mr. George E. Watson
Mr. J. Græme Watson
Clubs, Mr. 17-18-34-43-55-64-66-70-90, Midland Golf and Country Club, Midland, Ont., and Royal Automobile
Clubs, Mrs. 23-73 [Club, London, Eng.

WATSON, MR. and MRS. J. GRÆME
88 Forest Hill Road *née* Shannon
Sum.Res., "Souwanas" Minnecognashene Georgian Bay
Mr. Alan Graeme Watson
Clubs, Mr. 8-12-17-66-70-72
Clubs, Mrs. 8-70-73

WATSON, MR. and MRS. GEORGE E.
256 Warren Road *née* Geddes
Summer Residence, Midland, Ontario
Miss Elisabeth May Watson Clubs 72a-78
Clubs, Mr. 12-14-43-55-66-64-70-80
Clubs, Mrs. 70-72a

WATSON, MISS JANE B.
121 Dewbourne Avenue
Miss Mary Perry Watson Clubs 30-73

WATSON, MISS N. L.
Brooklands, Thornhill
Miss Greta M. Watson
Miss Gillian L. Watson
Clubs, Miss 20-49-72a-73-78

WATSON, MR. and MRS. GEORGE F.
121 Dewbourne Avenue *née* Fahey
Summer Residence, Sandy Bay
Mrs. Norman MacKay, 36 Hudson Dr.
Mrs. Charles H Boothe, Hamilton
Mr. James F. Watson Clubs 55-70-72a-80
Mr. William B. Watson, Ottawa
Mr. George F. Watson, Jr.
117 Highbourne Road Clubs 55-70
Mr. John M. Watson, New York
Clubs, Mr. 12-17-34-55 and Midland Country Club

WATSON, MR. and MRS. WILLIAM G.
30 Dunvegan Road *née* Jarman
Col. W. Harold Watson, 186 Rosedale Heights Drive
Mrs. Donald M. Fleming, 24 Anderson
Mrs. Donald K Tow, Summerhill Gardens
Clubs, Mr. 12-34-49-55-66-90
Clubs, Col. 2-14-34-55

WATSON, LIEUT.-COL. and MRS. W. H.
186 Rosedale Heights Drive *née* Wright
Clubs, Col. 34-80

WATT, MAJOR and MRS. GEORGE L.
50 Binscarth Road *née* Snelgrove
Mr. George L. Watt, Jr.
Clubs, Major 14-55-72
Clubs, Mrs. 8-23-78

WATT, MR. JAMES L.
75 Roxborough Drive
Mrs. A. B. Sorley
Mr. G. L. Watt [Club
Clubs, Mr. 17-34-43-54-55 and Caledon

WATT, MR. and MRS. JOHN
10 Lamport Avenue *née* Inglis
Miss Elsie Watt Clubs 49
Mrs. W. A. Osbourne, Galt, Ontario
Clubs, Mr. 20-49 Clubs, Mrs. 87

WATT, MR. and MRS. ERNEST H.
Bayview Avenue, *née* Crawford
R.R.1, York Mills Clubs, Mr. 43-55
Miss Betty Watt Clubs 23

WATT, MRS. T. C EDGAR
41 Teddington Park Blvd. *née* Kantel
Miss Eleanor M. Watt
Mrs. John H. Wharton
Mr. Jack Edgar Watt, Oakville
Clubs, Mrs. 20-43-62 and Seigniory Club; Lucerne-in-Quebec

WEAVER MR. and MRS. EVERETT L.
52 Chestnut Park Road *née* Cumpston
Clubs, Mr. 69-1 Clubs, Mrs. 9-69

WEBBER, MR. and MRS. BERTRAM C.
5 Oaklands Avenue *née* Cassels
Miss Jessie Webber
Mr. Richard S. C. Webber, New York

WEBSTER, MRS. ALFRED F.
42 Lytton Boulevard *née* Langley
Mr. John L. Webster, 10 Laxton Clubs 29
Mr. Lawrence L. Webster
Mrs. Mark Godfrey, Philadelphia
Clubs Mrs. 29

WEBSTER, CAPT. and MRS. JOHN CHARLES *née* Hamilton
16 Highbourne Road
Miss Moyna Webster Miss Noreen Webster
Clubs, Capt. 20-34-51-59 Clubs, Mrs. 23

WEBSTER, MR. and MRS. HOWARD
127 Imperial Street *née* Sykes
Clubs, Mr. 17-34-49 Clubs, Mrs. 8-31
and Honorary Treasurer Empire Club

WEDD, MR. and MRS. EDWARD K. M.
139 Crescent Road *née* Garvin
S. R., 674 Lake Shore Ave., Island
Clubs, Mr. 55-64

WEDD, MR. and MRS. JOHN C.
16 Clarendon Avenue *née* Fraser
Mrs. Arthur Grantham, Thornhill
Mrs. Martin Baldwin, Poplar Plains Rd.
Miss Edith Wedd Clubs 55-70
Mrs. Henry Peters, Lonsdale Road
Mrs. Alexander Ferrie, Vancouver
Clubs, Mr. 43-55

WEDD, MR. and MRS. STANLEY M.
360 Russell Hill Road *née* Van Nostrand
S. R., Lake Joseph, Muskoka
Miss Cornelia Wedd Clubs, Mr. 55-66

WEDD, MAJOR SYDNEY E.
51 Milwood Road
Clubs, Major 54-55-72a-80

FIGURES INDICATE CLUB MEMBERSHIP—SEE PAGES 217 TO 456

WEEDON, MR. and MRS. CHARLES J.
28 Walmer Road North *née* Oxford
Summer Residence, Beaverton, Ontario
Clubs, Mr. 12-17-40-51-64-82 and Buffalo Athletic Club

WEIR, MR. and MRS. CLAUDE V.
131 Jameson Avenue *née* Harris
Summer Residence, Ward's Island
Clubs, Mr. 55, Canadian Progress Club

WEIR, MR. GEORGE
28 Burlington Crescent
Mr. George Weir Jr.
Clubs, Mr. 34-49 Strathcona Club

WEIR, LT.-COLONEL (D.S.O., M.C.) and MRS. J. GORDON *née* Taylor
272 Forest Hill Road
Mr. John Weir
Miss Nancy Weir Clubs 78
Clubs, Colonel 8-12-20-34-49-72-80
Clubs, Mrs. 8-72-78

WELCH, MR. and MRS. HENRY J.
52 Weybourne Crescent *née* Webster
Mr. Henry W. Welch Clubs 49
Mr. Charles R. Welch Clubs 69
Mr. Edmund A. Welch Clubs, 69
Clubs, Mr. 40-49 Clubs, Mrs. 49

WELCH, MR. and MRS. FRANK
111 Heath Street West *née* Elliott
Mr. Frank E. Welch, 337 Briar Hill Ave.
Mr. Donald S. Welch
Miss Elizabeth A. (Betty) Welch Clubs 69
Clubs, Mr. 17-61-64 Clubs, Mrs. 87

WELCH, MR. and MRS. THOMAS A.
6 Highlaod Avenue *née* Hamilton
Mr. Robert Hamilton Welch
Mr. Albert Gordon Welch, Clubs, 30
Mr. Thomas Alan Welch Clubs, 30
Clubs, Mr. 30

WELDON, MRS. ISAAC H.
2 Cluny Drive *née* Jones
Summer Residence, "Summit Farm" Stop 32, Yonge Street
Miss Phyllis Mounsey Clubs 20-62-89
Clubs, Mrs. 20-62-86-89 and Executive Y. W. C. A.

WELLINGTON, MRS. JOHN R.
90 Binscarth Road *née* Burrows
Clubs, Mrs. 23-32, Rosedale Travel Club

WELDON, MR. ISAAC E., (K.C.)
169 Castlefield Avenue
Clubs 1-20

WELLINGTON, MR. and MRS. E. STANLEY *née* Carter
43 West Heath Street
Mrs. Wilson Parker, 51 High Park Blvd.
Mr. Stanley C. Parker Clubs, 55
Clubs, Mr. 34-49-55 Clubs, Mrs. 49

WELLINGTON, MR. and MRS. FREDERICK W. *née* Koyl
11 Edgewood Crescent
Summer Residence, Fonthill, Ontario
Mr. William Bigelow Wellington
Mr. Frederick Edgar Wellington
Clubs, Mr. 12-34-55-59-64 and Lookout Point Golf Club
Clubs, Mrs. 9-87-89

WELLS, MR. and MRS. ARTHUR E.
216 Poplar Plains Road *née* Barwick
Mrs. Robert E Anglin, 128 Glenrose Av.
Clubs, Mrs. 73-89

WELLER, MR. and MRS. WILLIAM
231 Rusholme Road *née* Gowan
Mrs. Gordon B. Ely Rix, Lawrence Park
Clubs, Mr. 3-20-26-27-55 [Manor
Clubs, Mrs. 3-20-27-32-86 and Canadian Author's Association

WELSH, MR. and MRS. ROYAL S.
16 Kingscourt Drive *née* Boxall
Clubs, Mr. 80 and Queens University
Clubs, Mrs. Havergal Club [Club

WERLICK, MR. and MRS. ANGUS
19 Coulson Avenue
Clubs, Mr. 17-34-64-91 Clubs, Mrs. 91

WESLEY, DR. and MRS. ROBERT W.
224 Dunvegan Road *née* Hay
S. R., Lake Rosseau, Muskoka
Miss Carolyn Wesley
Mr. Robert Hay Wesley Clubs 8-91
Clubs, Dr. 91, Muskoka Lakes Golf Club
Clubs, Mrs. 49, Muskoka Lakes Golf Club

WEST, MR. and MRS. CARLYLE A.
90 Old Mill Road *née* Jessop

WEST, MRS. ERNEST G.
100 Highland Avenue *née* Bourne
S. R., Eastbourne, Lake Simcoe
Miss Phyllis M. West
Mrs. Charles D. Gossage, 4 May Street
Miss Nora West

WEST, MR. and MRS. WILLIAM N.
Kingston Road (Stop 10) *née* Harvey
Summer Residence, Birchcliffe
Clubs, Mr. 3-12-20-51
Clubs, Mrs. 3-20-23

WEST, MR. and MRS. HOWARD T.
134 Inglewood Drive *née* Kent
Sum. Res., "Sunningdale," Clarkson
Mr. John T. West
Clubs, Mr. 33

WEST, MR. and MRS. JAMES F.
3 Wychwood Park *née* Maulson
Clubs, Mr. 29-55 Clubs, Mrs. 29

WESTON, MR. and MRS. JAMES F.
242 Douglas Drive *née* Allingham
S. R., Upper Gagetown, N.B.
Clubs, Mr. 40-55-90

WESTREN, MR. and MRS. JOHN
138 Dunvegan Road *née* Harvey
Mrs. P. N. Alexander, 143 Glenrose Ave.
Mr. Harvey Westren, 39 Heddington Av.
Clubs, Mr. 3-9-12-17-20-30-34-83
Clubs, Mrs. 20-23-30 86-87

WESTWOOD, MR. and MRS. CHARLES
Clarendon Apartments [H. *née* Nafe
Mr. H. N. Westwood, 215 Vesta Drive
Mrs. S. L. Clouse, 22 Lawrence Crescent
Mrs. N.D. Benncti, 163 St.Leonards Ave.

WHEALY, CAPT. (D.S.C. and Bar, D.F.C.) and MRS. ARTHUR T. *née* Carrick
41 Oriole Parkway
Clubs, Capt. 12 34-49
Clubs, Mrs. 9-25-78-87

WHEALY, MR. and MRS. J. ALFRED
R. R. 2 York Mills *née* Wheaton
Clubs, Mr. 20-33 Clubs, Mrs. 33-73

WHEELER, MR. and MRS. NORMAN O.
99 Walmsley Boulevard *née* King
Miss Elizabeth King
Clubs, Mr. 12-64

WHEATON, MRS. CHARLES F.
154 Forest Hill Road *née* Holmes
Summer Res., Foote's Bay, Muskoka
Mrs. John Leckie Tyrell Clubs 30-74-35
Mrs.Joseph Alfred Whealy Clubs 33-35-73 and Caledon Club
Miss Margaret Wheaton Clubs 8-30-35
Mr. Charles F. Wheaton Clubs 30-35
Clubs, Mrs. 30

WHITE, MR. and MRS. J. BUTLER
246 Dunvegan Road *née* Gooderham
Summer Residence, Lake Rosseau
Clubs, Mr. 8-34-49-72 Clubs, Mrs. 8-70-72

WHITE, MR. and MRS. WILLIAM C.
82 Chestnut Park Road *née* Berridge
Clubs, Mr. 34-43-72-91
Clubs, Mrs. 8-31-72-89

WHITE, MR. and MRS. ARTHUR F.
5 Hawthorne Gardens *née* McGlashan
Mrs. Sydney H. Logan,114 Dunvegan R.
Mrs. Geoffrey L. Boone, 62 Bernard Av.
Clubs, Mr. 3-43-66-70-72-72b-90-Rideau Club, Ottawa; Mount Royal, Montreal
Clubs, Mrs. 23-31-72-73

WHITE, MR. and MRS. MELVILLE P.
"Marbrae," *née* Yellowlees
6 Hawthorne Gardens
Clubs, Mr. 3-12-14-18-34-49
Clubs, Mrs. 23-31-49-89

WHITE, MR. (K.C.) and MRS. PETER
174 Balmoral Avenue *née* Lloyd
Summer Residence, Petewawa
Mrs. Ronald Chisholm, 16 Silverwood A.
Mrs. C. Martin McGill, 85 Glen Grove W
Mr. Peter White Jr., Clubs 91 and Toronto Racquet Club
Clubs, Mr. 34-66-72a-72b-90-91

WHITE, RIGHT HONOURABLE SIR THOMAS (P.C., G.C.M.G., K.C., LL.D) and LADY *née* Silverthorne
"Thorncroft," 175 Teddington Park Blvd
Clubs, Sir Thomas 49-66-70
Clubs, Lady 23-70-73-86-89 and Honorary life member Toronto Golf Club

WHITE, RIGHT REVEREND and MRS. WILLIAM CHARLES *nee* Masters
35 Ardmore Road
Dr. Gordon B. White, 440 Runnymede
Mrs. Ronald Perry, Newmarket

WHITAKER, MAJOR and MRS. GUY S.
324 Richview Avenue *née* Moore
Mr. Denis Whitaker, Hamilton
Mr. Patrick Whitaker
Clubs, Major 14 Clubs, Mrs. 31

WHITEHEAD, MRS. MORLEY
48 Glen Road *née* Smith
Clubs, Mrs. 70

WHITLOW, MR. and MRS. FREDERICK
34 Russell Hill Road [J. *née* Dymock
Clubs, Mr. 20-49
Clubs, Mrs. 87

WHITTINGHAM, MAJOR and MRS. HAROLD *née* Spencer
72 Crescent Road
Clubs, Major 18-34-54-66-70-80-91
Clubs, Mrs. 73

WICKETT, MR. and MRS. JOHN J.
2 Glenrose Avenue *née* Fries
Clubs, Mr. 20-33 Clubs, Mrs. 20-33

WIDDIFIELD, MRS. CHARLES H.
142 Spadina Road *née* Macdonald
Clubs, Mrs. 86

WILCOX, MR. and MRS. EDWARD M.
260 Riverside Drive *née* Hill
Mr. Roy Wilcox
Clubs, Mr. 30-34-40-59 and Summerlea Golf Club, Montreal

WILKES, MR. and MRS. ALBERT E.
16 King's Lynn Road *née* Clayton
Clubs, Mr. 17-18-29-57 Clubs, Mrs. 23

WILDER, MRS. WILLIAM E.
32 Whitney Avenue *née* Murray
S. Res., Boyer's Crossing, Lake Simcoe
Miss Mary Wilder
Clubs, Mrs. 20-30-72

WILKES, MR. and MRS. F. HILTON
11 Highland Avenue *née* Gooderham
Clubs, Mr. 14-17-43-72a-80 and Zeta Psi Club of New York Clubs, Mrs. 8-91

WILKIE, MAJOR and MRS. ARTHUR
80 Crescent Road *née* Spragge
Mr. Daniel Robert Wilkie Clubs 55
Mr. Trevor Spragge Wilkie
Miss Joan Wilkie Clubs 8-70
Clubs, Major Army and Navy Club, London, Eng. Clubs, Mrs. 70-73

WILKINS, MR. FREDERICK S.
136 Walmer Road
Major Albert A. S. Wilkins Clubs 12-20-
Miss Carrie Wilkins Clubs, 86 [40-59

WILKINS, MRS. JAMES
24 Highland Crescent *née* Hancock
Mr. Stephen Wilkins, Long Branch
Mr. C. J. Wilkins, 62 Whitehall Road
Mrs. (Rev.) Carol B. Farmer, Briar Hill
Mrs. (Rev.) A. H. Hart-Davis, Port Hill Prince Edward Island
Mrs. Roland Hill, Jr., London
Mrs. J. J. Sacher, New Mexico

WILL, PROF. JOSEPH STANLEY
56 Ranleigh Avenue
Miss Frances B. Will
Miss Mabel B. Will [Paris, France
Clubs, Prof 5-90 and Union Interalliée,

WILLAN, MR. (Mus. Doc. F.R.C.O.) and MRS. HEALEY *née* Hall
139 Inglewood Drive
Mr. Michael Willan, 321 Lauder Avenue
Mr. Bernard Willan
Mr. Patrick Willan
Clubs, Mr. 5 Clubs, Mrs. 21

WILLIAMS, MR. and MRS. ARTHUR W.
170 Glen Road *née* Lowther
Clubs, Mr. 17-20-55 Clubs, Mrs. 23

WILLIAMS, MR. and MRS. CHARLES G.
417 Rosemary Road
Mrs. Beatty C. Logan, 95 Chatsworth Dr.
Clubs, Mr. 18

WILLIAMS, MR. and MRS. HERBERT H.
565 Avenue Road *née* Bryce
Clubs, Mr. 12-17-30-34-91 Clubs, Mrs. 30

WILLIAMS, MR. and MRS. RICHARD A.
75 Prince Arthur Avenue *née* Downie
Clubs, Mr. 12-17

WILLIAMS, MR. and MRS. RICHARD S.
"Raimir," Weston *née* Coleman
Mrs. C. A. Spence, Amsterdam, N. Y.
Mrs. Paul Maxon, Grosse Point, Mich.
Mrs. J W. Brock, 313 Inglewood Drive
Mr. Richard Williams, Jr.
Clubs, Mr. 27-30-40-43-55-59
Clubs, Mrs. 30-49-87

WILLIAMS, MRS. JOSEPH C.
365 Walmer Road *née* McDonald
Sum Res, Canoe Lake, Algonquin Park
Mrs. Arthur T. Mitford, Detroit
Mr.and Mrs.J.C.Williams *née* McCallum
Village Manor, 699 Eglinton West
Miss Dorothy T. Williams
Mr. Harry S. Williams

WILLIAMS, MAJOR-GENERAL VICTOR A. S.
36 Dale Avenue
Mrs. Percy Arnoldi, Montreal
Clubs, General, 14-72

WILLIAMSON, MR. and MRS. RUTHERFORD *née* Wainwright
124 Inglewood Drive
Mr. Rutherford W. Williamson
Miss C. Elizabeth Williamson
Clubs, Mr. 12-20-40-59-64

WILLMOTT, DR. and MRS. WALTER E.
27 Glen Elm Avenue *née* Thom
Summer Residence, Go-Home Bay
Mr.Lesslie Earl Willmott,Chentu, China
Mrs. Frank L. Till, 27 Vesta Drive
Clubs, Dr. Madawaska Club

WILLOUGHBY, MR. and MRS. JOHN A.
415 Russell Hill Road *née* Mothersill
S. R., "Cedar Crest," Georgetown
Mrs. Herbert A. Maguire, Hillhurst Blvd
Mr. John Willoughby, 136 Castlefield
Mr. Bertram Willoughby [Avenue
Clubs, Mr. 17-64 and Cedar Crest Golf Club, Georgetown

WILLS, MR. and MRS. E. GORDON
178 Balmoral Avenue *née* Sadd
Clubs, Mr. 43-66-72 Clubs, Mrs. 23

WILLS, MRS. HAMILTON B.
Shadow Brook, Willowdale *née* Brooks
Mr. R. Dean Wills, 1378 Avenue Road
Clubs, Mrs. 20-23-73-91 and American Womens Club

WILLS, MR. and MRS. R. DEAN
271 Cortleigh Blvd. *née* Lindsay Crighton
Clubs, Mr. 17-20-91 and Gyro Club
Clubs, Mrs. 20-91

WILLSON, MR. and MRS. CHARLES H.
8 Beaumont Road *née* Frankish
Mr. Charles B. Willson Clubs 8
Miss Mary Willson
Clubs, Mr. 12-30-34 Clubs, Mrs. 23-30

WILSON, MR. and MRS. JOHN M.
47 Elm Avenue *née* Weleh
Summer Res , Presquille Point [Club
Mr. Thomas Wilson, St. Catharines
Miss Ruth Wilson Clubs Seigniory Club
Miss Jane Wilson Clubs, Seigniory Club
Clubs, Mr. 34-55 and Seigniory Club,
Clubs, Mrs. 65 and Seigniory Club,
Lucerne in Quebec

WILSON, MR. and MRS. JOHN A.
175 Dunvegan Road *née* Kennedy
Summer Residence, Kincardine, Ontario
Clubs, Mr. 9-34-49-55

WILSON, MR. and MRS. ALEXANDER
5 Beaumont Road [R.
Summer Residence, Scugog
Mrs. Roy McConnell
Clubs, Mr. 30-34-72 Clubs, Mrs. 72

WILSON, MRS. MYRTLE A.
300 St. Clair Avenue West *née* Cork
Clubs, Mrs. 20-33-85

WILSON, MR. and MRS. ALBERT E.
89 Binscarth Road *née* Trotter
Miss Marie Wilson Clubs 20-27-49-72a
Clubs, Mr. 1-12-20-26-27-29-49-72a
Clubs, Mrs. 20-27-49-86, Sinawik Club

WILSON, MR. and MRS. ARTHUR D.
147 Alexandra Boulevard *née* Edmonds
Miss Mary Patricia Wilson
Miss Elizabeth Edmonds Wilson
Clubs, Mr. 49 and Argonaut Rowing Club
Clubs, Mrs. 49

WILSON, MR. and MRS. ROY W.
407 Glenayr Road *née* Holme
Clubs, Mr. 64

WILSON, MR. and MRS. CHARLES LESSLIE *née* Ross
Aurora
Summer Residence, Go-Home-Bay
Mrs. Norman D. Slater, Richmond Hill
Clubs 8-25-70
Mr. Ross F. Wilson, 15 Dale Avenue
Mr. W. K. Wilson, 727 Avenue Road
Clubs, Mr. 8-12-17-70-80 Clubs, Mrs. 8-72

WILSON, DR. and MRS. GEORGE EWART *née* Pearson
20 Chestnut Park
Mrs. Reynolds Love Merry, Dunloe Road
Miss Betty Wilson Clubs 8-30
Lieut. Pearson Wilson Clubs 8-30
Clubs, Dr. 30-80 Clubs, Mrs. 9-23-30

WILSON, MR. and MRS. NORMAN D.
128 Glen Road *née* Sheppard
Summer Residence, Lorne Park
Mr. Douglas Wilson
Miss Ellen Wilson Clubs 74
Clubs, Mr. 18-82
Clubs, Mrs. 23-74-82-92

WILSON, MR. GEORGE
260 Russell Hill Road
Miss Constance Wilson Clubs 8-49
Mr. Arthur Wilson, 186 Castlewood Road
Clubs, Mr. 70-90

WILSON, MRS. J. FREDERICK
19 Lauder Avenue *née* Brenton
Mr. Harold Godfrey Wilson
Mrs. Wilf. Harold Clark, 19 Lauder Avenue
Clubs, Mrs. 87

WILSON, MR. and MRS. JOHN
92 Admiral Road *née* Paterson
Summer Residence, Muskoka
Mrs. Gordon P. Alexander
Mr. John P. Wilson
Clubs, Mr. 12-17-64
Clubs, Mrs. 23-86-87-89

WILSON, MR. and MRS. SAMUEL G.
153 Rose Park Drive *née* Brittain
Mr. Howard Charles Wilson, Roselawn A.
Miss Helen Patty Wilson Clubs, Mr. 26

WILSON, MR. and MRS. MURRAY F.
72 Roxborough Drive *née* Pitt
Summer Residence, Point-au-Baril
Winter Residence, Bermuda
Clubs, Mr. 12-30-34-55-80

WILSON, LT.-COLONEL and MRS. ROBERT S. *née* Michie
40 Castle Frank Crescent
Clubs, Lieut.-Col. 24-54-55-60-72-91
Clubs, Mrs. 23-72-73

WILSON, MR. and MRS. ROSS ALEXANDER *née* Witcher
50 Walmer Road
Clubs, Mr. 9-34-43-80-91 and Caledon Mountain Trout Club
Clubs, Mrs. 9-31-72-91

WILY, MR. and MRS. WALTER
400 Russell Hill Road *née* Bridgland
Mrs. H. C. Lount, 303 Warren Road
Mr. Gordon B. Wily, 324 Warren Road
Clubs, Mr. 34-69-90 Clubs, Mrs. 8

WINCHELL, MR. and MRS. LUTHER F.
10 Robinwood Avenue *née* Davies
Sum. Res., "Winchelsea", Balsam Lake
Mr. Joseph Richard Winchell
Mr. William Wilson Winchell
Mr. David Thomas Winchell
Clubs, Mr. 12 17-20-34-57 and Gyro Club

WINDEYER, MAJOR WALTER F. N.
433 Heath Street East
Clubs, Major 14-55-64

WINDEYER, MR. and MRS. WALTER C. G. *née* Taylor
433 Heath Street East
Clubs, Mr. 9-55 Clubs, Mrs. 9-25

WINDRUM, MR. and MRS. BASIL F.
181 Dunvegan Road *née* Harland
Miss Mary Windrum
Clubs, Mr. 1-43

WISHART, MRS. D. J. GIBB
76 Collier Street *née* Gunther
Summer Res., Bellevue, Georgian Bay
Dr. Staunton Wishart, 10 Dale Avenue
Miss Maria Wishart Clubs 8-70-78
Miss Jean Wishart Clubs 70-74
Mr. Gordon Wishart

WISHART, DR. and MRS. D. E. STAUNTON *née* Hodgins
10 Dale Avenue
Summer Residence, Go-Home-Bay
Clubs, Dr. 5-78-80
Clubs, Mrs. 8-70-78

WISNER, MR. CHARLES L.
299 Russell Hill Road
Mrs. G. Stuart Osler, 36 Russell Hill Road
Clubs, Mr. 30-34

WISENER, MR. and MRS. PHILIP A.
70 Poplar Plains Crescent *née* McLaughlin
Summer Residence, Sturgeon Point
Clubs, Mr. 9-55-70 Clubs, Mrs. 9-55

WITHERS, MRS. CHARLES A.
30 Old Forest Hill Road *née* Parsons
Miss Margaret Withers Clubs 20-30-
Clubs, Mrs. 20-89 [69-74-78

WOLFE, MR. and MRS. GEORGE T.
34 High Park Boulevard *née* Thompson
Summer Residence, Myrtle, Ontario
Mrs. Clifford McCarthy
Mrs. James P. Leighton 749 Coxwell Av.
Mrs. Murray McCarthy, 498 Riverside Dr.
Clubs, Mr. High Park Curling Club

WOOD, MR. and MRS. W. LLOYD
166 St. Leonard's Avenue *née* Bryson
Mrs. John A. Bryson Wood
Miss Dorothy Bryson Wood
Clubs, Mr. 34

WOOD, MR. and MRS. FRANK P.
Bayview Avenue *née* Junkin
Mrs. Robert Nesbitt, London, England
Mrs. Melville Watson, 20 Thornwood
Miss Joyce Wood Clubs 8 [Road
Clubs, Mr. 34-49-70
Clubs, Mrs. 8-49-70-73

WOOD, MR. and MRS. WILLIAM G.
15 Coulson Avenue *née* Symons
Mrs. J. S. Foley
Mrs. W. G. Darling,
Clubs, Mr. 1-55-70-83

WOOD, MR. G. HERBERT
36 Castle Frank Road
Mrs. Ethel Wood Lindsay, 76 Howard
Clubs, Mr. 3-30

WOOD, MR. and MRS. JAMES
31 North Sherbourne St. *née* Williamson
Mrs. Howard McCart Clubs 30
Mr. James D. Wood Clubs 30
Clubs, Mr. 30-34 Clubs, Mrs. 30

WOOD, MR. LEWIS M.
116 Crescent Road
Miss Effie Wood Clubs 31
Miss Jean Wood Clubs 91
Clubs, Mr. 34-66-70-91

WOOD, MRS. WILLIAM A. P.
290 Russell Hill Road *née* Anderson
Summer Residence, Muskoka
Mr. Archibald Wood Clubs 8
Mr. Bruce Wood Clubs 8
Miss Ruth Wood
Clubs, Mrs. 87

WOOD, LIEUT.-COL. and MRS. FRANK
95a Hillsdale Avenue East [H.
Mrs. Gordon Gooderham, Jr., Oakville
Clubs, Col. 71-83 Clubs, Mrs. 71

WOOD, MR. (K.C) and MRS. S. CASEY
35 Foxbar Road *née* Hagarty
Summer Res., 232 Lake Shore, Centre Mr. S. Casey Wood, Jr. Clubs 55 [Island
Mr. Alan H. Wood Clubs 55
Clubs, Mr. 12-34-55-69 Clubs, Mrs. 73

WOOD, MR. and MRS. GEOFFERY H.
494 Russell Hill Road *née* Taylor
Clubs, Mr. 9-18 Clubs, Mrs. 9

WOOD, MR. (L.L.D.) and MRS. EDWARD ROGERS *née* Smart
"Glendon Hall," Bayview Avenue
Winter Res., Beverly Hills, California
Mrs. Norman Gilchrist, California
Clubs, Mr. 3-9-12-17-20-30-33-34-40-49 55-66-70-72-90 Rideau Club, Ottawa
St. James Club, Montreal
Banker's Club, New York
California Club, Los Angeles
Clubs, Mrs. 20-23-33

WOODLAND, MRS. CHARLES W. I.
255 Dunvegan Road *neé* Strawn
Mrs. James S. Armstrong, York Mills
Mrs. Betty Woodland Tisdall, 10 Ormsby
Clubs, Mrs. 87

WOODLAND, MR. and MRS. WILLIAM
372 Prince Edward Dr. [R. *née* McAuliffe
Clubs, Mr. 24 Clubs, Mrs. 24

WOODS, MR. and MRS. WILLIAM B.
69 Wychwood Park *née* Mason
Summer Res., "Wildwood," Shanty Bay
Mr. David M. Woods, 206 Hillhurst Blvd.
Mr. Wm. Blakeney Woods, Jr. Clubs 8-70
Mr. Peter L. Woods
Clubs, Mr. 3-8-55-66-70
Clubs, Mrs. 3-8-78-89

WOODS, MR. and MRS. HARRY C.
39 Hillhurst Boulevard *née* Barned
Mrs. Edward Boynton, 283 Heath St. East

WOODS, SIR JAMES and LADY
20 Avondale Avenue *née* Douglas
Summer Res., "Anneville," Grafton, Ont.
Mr. William B. Woods, 69 Wychwood Pk.
Mr. J. Douglas Woods, 30 Avondale Ave.
Mrs. T. L. Walker, 20 East Avondale
Miss Euphemia B. Woods Clubs 73
Clubs, Sir James 55-66

WOODS, MRS. T. AMBROSE
172 Carlton Street *née* Orpen
Summer Res., "Kelvinwoods", Oakville
Mr. O. Kelvin Woods
Mr. Kay Crawford Woods Clubs 43
Miss Elsie Jan Woods Clubs 20-23-33

WOODS, MR. and MRS. DAVID MASON *née* Lownsbrough
206 Hillhurst Boulevard
Clubs, Mr. 8-70 Clubs, Mrs. 8

WOODS, MR. and MRS. J. DOUGLAS
30 Avondale Road *née* Mason
Summer Res., "Wildwood," Shanty Bay
Mr. John Robinson Woods Clubs 8-70
Mr. James Douglas Woods Jr. Clubs 8-70
Clubs, Mr. 3-34-49-55-66-70-80
Clubs, Mrs. 3-8-70-89

WOODSIDE, MR. and MRS. MOFFATT
44 Wychwood Park [S. A. *née* Barton
Clubs, Mrs. 78

WOOKEY, MR. and MRS. HERBERT G.
86 Highland Avenue *née* Hyde
Miss Barbara Wookey Clubs, 49
Mr. Leslie Wookey
Clubs, Mr. 34-49-69, Eastbourne Golf Club
Clubs, Mrs. 23-49

WORTS, MRS. JAMES GOODERHAM
Park Plaza *née* Davies
Mr. James Gooderham Worts, 62 Heath E.
Mr. Robert Davies Worts Clubs 8-30
Mr. Warren Wynyard Worts Clubs 8-30
Clubs, Mrs. 9-72

WRAGGE, MRS. EDMUND
96 Madison Avenue *née* Kingsmill
Miss Bertha Wragge Clubs 78
Clubs, Mrs. 73

WRIGHT, MR. and MRS. ALEXANDER
103 Warren Road [A. *née* Miller
Mr. Richard Wright Clubs 55-72a and Montreal Yacht Club
Miss Lillian Wright Clubs 59-72
Clubs, Mr. 55-59 Clubs, Mrs. 59

WRIGHT, MRS. ALFRED
60 Crescent Road *née* Nicol
Mrs. Gerald Newbigging Walker, 179 Douglas Drive
Dr. Edward N. Wright, Brantford
Clubs, Mrs. 70-73

WRIGHT, MAJOR and MRS. WARD
23 Rosedale Road *née* Robinson
Summer Residence, Ville Marie, Lake Temiskaming
Mr. Peter Wright, R R. 1, York Mills
Clubs, Major 3-12-14-55-66

WRIGHT, MR. and MRS. GEORGE
309 Lonsdale Road *née* Hartnett
Mrs. George Wright, Sr., Montreal
Mrs. Frank Evans, Montreal
Clubs, Mr. 43

WRIGHT, MR. and MRS. DOUGLAS
49 Elderwood Drive [G. H. *née* Hughes
Clubs, Mr. 18-55 Clubs, Mrs. 55

WRIGHT, MRS. JOHN
23 Farnham Avenue *née* Walker
Mr. John S. Wright Clubs 55
Clubs, Mrs. 69-73

WRIGHT, MRS. HARRY J.
35 Chestnut Park *née* Johnson
Mrs. Wilfrid Davies, 1102 BroadviewAv.
Clubs, Mrs. 8-23-49-72-72a-89

WRIGHT, MR. and MRS. E. FRANK
35 Old Forest Hill Road *née* Thomson
Sum. Res., 7 Oriole Ave., Centre Island
Clubs, Mr. 3-12-17-20-34-55-64-68
Clubs, Mrs. 20-30-68-87

WRIGHT, MR. and MRS. HENRY
467 Oriole Parkway *née* Northey
Mrs. Clarence C. Kilner, 143 Lascelles
Mrs. Jack C. Cliff, 90 Mona Road [Blvd.
Mrs. C. Murray Mutch, 25 St. Hilda's
Mrs. Frank Irvine
Mr. Donald A. Wright
Clubs, Mr. 30-34-83 Clubs, Mrs. 9-30

WRIGHT, MR. and MRS. PETER
R. R. 1, York Mills *née* Bennett
Clubs, Mr. 66-80 Clubs, Mrs. 81

WRIGHT, MR. and MRS. JOHN J.
41 Farnham Avenue, *née* Eardley-Wilmot
Mr. J. Eardley Wilmot Wright Clubs 9-69
Clubs, Mr. 34-55-69 Clubs, Mrs. 23

WRIGHT, MR. and MRS. KENNETH W.
12 Ardmore Road, Forest Hill *née* Fleming
Mrs. Mary L. Wright
Clubs, Mr. 1-43-55-85

WRIGHT, MR. and MRS. PALMER
76 Rowanwood Avenue *née* Sherwood
Miss Pamela Wright
Clubs, Mr. 43 Clubs, Mrs. 70

WRIGLEY, MR. and MRS WESTON
14 Kingsway Crescent *née* Robinson
Mrs. Gordon Galbraith, 40 Rivercrest Rd.
Mr. G. Bernard Wrigley Clubs 72a
Clubs, Mr. 57 Clubs, Mrs. 57

WRONG, PROF. and MRS. GEORGE M.
73 Walmer Rd. (LL.D.)
Mr. Hume Wrong, Geneva
Mrs. C. H. A. Armstrong Clubs, 70
Miss. Margaret Wrong, London England
Clubs, Prof. 70-90 and Athenaeum Club, London, Eng.

WYNNE-ROBERTS, MRS. LEWIS W.
271 Heath Street East *née* Shannon
Clubs, Mrs. 55

Y

YOUNG, DR. and MRS. GEORGE SILLS
88 Kendall Avenue *née* Greenhill
Summer Residence, Moira Lake
Dr. W. G. Young, Hartford, Conn.
Dr. G. Wright Young, 82 Albany Ave.
Mr. Evans S. Young, 29 Colin Avenue
Mr. Douglas M. Young, 10a Gormley Ave.
Miss Elizabeth Young
Clubs, Dr. 3-12-54-90
Clubs, Mrs. 24-81-87

YOUNG, MR. and MRS. W. EWART
67 Teddington Park Boulevard *née* Stutt
Clubs, Mr. 9-20-34-49-59
Clubs, Mrs. 9-20-59

YOUNG, MR. and MRS. CYRIL T.
61 Glen Edythe Drive *née* Jessup
Clubs, Mr. 12-17-64

YOUNG, MR. and MRS. BRUCE W.
Hawarden Crescent *née* Tugman
Clubs, Mr. 14-69
Clubs, Mrs. 69

YOUNG MR. T. S.
66 Oakmount Road
Clubs, Mr. 43-55 and Boulevard Club

YOUNG, MR. (K.C.) and MRS. J. McGREGOR *née* Williams
481 Summerhill Avenue, Rosedale
Summer Residence, Hillier
Miss Jean Young
Mr. McGregor Young Jr. Clubs 8
Mrs. Harold Gzowski, 63 Wells Hill
Clubs, Mr. 43-66
Clubs, Mrs. 70-72-73-81

YULE, DR. and MRS. OWEN J.
615a Avenue Road *née* Hill
Clubs, Dr. 20 Clubs, Mrs. 20

Z

ZIEGLER, DR. ORLANDO H.
609 Avenue Road
Miss Olive Irene Ziegler, 170 Latimer Ave
Mr. Otto E. Ziegler, New York City
Clubs, Dr. 12

ZINKAN, DR. and MRS. EDWIN I.
27 Doncliffe Drive *née* Stevenson
Mrs. Norman Day, St. Catharines
Mr. Edward Jefferson Zinkan
Mr. Gaither Zinkan, Roslin Avenue
Clubs, Dr. 5

G
F
E
D
C

Albany Club of Toronto

91 King Street East

President—GEORGE T. PEPALL 1st. Vice President—HARRY ROOKE
2nd. Vice President—HON. CHARLES McCREA, K.C.

DIRECTORS

HERBERT BEGG HON. G. HOWARD FERGUSON, K.C. COL. R. H. GREER, K. C.
HON. J. EARL LAWSON, K.C., M.P. HON. LEOPOLD MACAULAY, K.C., M.P.P.
T. J. MAGUIRE GEORGE E. MARA F. K. MORROW E. J. MURPHY, K.C.
R. O. PETMAN COL. HON. W. H. PRICE, K.C. WILLIAM WALLACE
BEVERLEY MATTHEWS C. FRANK MOORE, K.C. DAVID J. WALKER
A. H. BIRMINGHAM, Secretary

ALLISON, CHAS. E., 10 High Park Boulevard
AMSDEN, DR. C. E., 31 Errington Avenue
ANTHES, L. L., 64 Jefferson Avenue
ARMSTRONG, FRED, 189 Madison Avenue
ASHTON, ARNOLD, 1910 Metropolitan Building

BAILES, F. J., Oshawa, Ontario
BAIRD, C. H., Paris, Ont.
BAKER, RICHARD L., M.P., 94 Wellington St. W.
BALDWIN, WM. E., Montreal
BARBER, R. R. Chatham
BARKER, LT.-COL. R. K., 1472 King Street West
BAYNE, H. D., R. R. No. 1, Whitby, Ontario
BEATON, WM. J., K.C., 20 Ardmore Road
BEGG, H., 18 Toronto Street
BELL, WM. E. N., 185 Montclair Avenue
BENNETT, RT. HON. R. B., England
BICKELL, J. P., 15 King Street West
BICKLE, E. W., 25 King Street West

BLACKWELL, L. E., 47 Lascelles Boulevard
BOHAN, J. A., Scotland
BOLAND, J. F., 217 Bay Street
BOLSTAD, R. W., Royal Bank Building
BOULTON, WM., Peterboro
BOXER, R. J., 34 Whitney Avenue
BOXER, R. N., New Toronto
BOYS, J. R., Barrie, Ontario
BROWN, E. J. S., 59 Yonge Street
BROWNE, JAMES, 174 Alexandra Boulevard
BULL, DUNCAN O., Brampton, Ontario

BURGESS, CHARLES, 255 Bay Street
BURNS, CAPT. FRANK P., 52 Adelaide Street W.
BURNS, R. E., 135 Colbeck Street
BURROWS, ACTON, 120 Bedford Road
BURT, J. A. H., 115 Balsam Avenue
BUSCOMBE, WILLIAM H., 18 Toronto Street
BUSSELL, EDWARD, 99 Lyndhurst Avenue
BUTT, DR. W. H., 316 Keele Street

CAIRNS, F. M., Niagara Falls, Ontario
CALDWELL, A. R., 59 Robert Street, Mimico
CARSS, ANGUS, Orillia
CASSELMAN, A. C., K.C., M.P., Prescott, Ontario
CATHERS, CECIL A., Newmarket, Ontario
CAWTHORNE, FREDERICK, 200 Evelyn Avenue
CHALLIES, HON. G. H., M.P.P., Morrisburg
CHAMBERS, W. C., 305 Excelsior Life Building
CHAMP, W. B., Hamilton
CHAPLIN, J. E. G., Galt, Ontario
CHISHOLM, DUNCAN, 617 Confederation Life Bld.
CLARK, COL. HUGH., Kincardine
CLARKE, E. ROY, 14 McCaul Street
CLARKE, F. F., Port Credit
CLARKE, ROSS, 59 Douglas Drive
COATSWORTH, JUDGE E., 607 Temple Building
COCHRANE, WILBUR C., 67 Yonge Street
COCKERAM, LT.-COL. ALAN, 1001 Federal Building
COCKERAM, ARTHUR H., 8 Glen Grove West
CONNELL, W. H., Spencerville, Ontario
CORNELL, J. G., Scarboro
COSGRAVE, JAMES F., 45 Garfield Avenue

DAVIS, W. S., Oakville, Ontario
DAWSON, ALEX., 94 Teddington Park
DAY, A. W., Hespeler, Ontario
DEACON, T. R., 27 Alexandra Wood
DENNEHY, H. M., 17 Strathearn Boulevard
DEYELL, J. W., Lindsay, Ontario
DILLON, A. M., 10 Marley Place, London, Ontario
DINGLE, L. D., Burlington, Ontario
DIVER, V. J., 34 Rose Park Drive, Toronto
DOHERTY, THOMAS A., 8 Berkeley Street
DOOLITTLE, C. M., Hamilton
DOUGLAS, A. R., 3 O'Brien Street, London, Ont.
DOWDING, CHARLES E., Oakville, Ontario
DRAYTON, SIR H. L., 112 Yonge Street
DREW, COL. GEO. A., K.C., 710 Canada Perm. Bldg.
DRUMMOND, HENRY A., 1 Deer Park Crescent
DRYNAN, W. R., Hamilton
DUNCAN, F. W., 3 Addison Rd., London W.14, Eng.

EASSON, CHARLES H., Clarkson, Ontario
EDDIS, J. WYNDHAM, 85 Richmond Street West
EDGAR, H. C., Preston
ELLIOTT, CAPT. R. J., Belleville Club, Belleville
ERICHSEN-BROWN, J. P., 10 Adelaide Street East
EVANS, R. R., K.C., 8 Mount Royal Ave , Hamilton
FARLINGER, G. E., Sioux Lookout
FARRELL, T. BLAKE, K.C., 80 Highbourne Road
FEE, JOHN J., 64 Front Street
FERGUSON, A. B., 1 Toronto Street
FERGUSON, A. G., 15 Spadina Road
FERGUSON, HON. G. HOWARD, 559 Avenue Road
FERGUSON, H. H., 199 Parkside Drive
FERGUSON, JOHN F., 262 Jarvis Street
FERRIE, J. R., Hamilton
FINLAYSON, HON. W. F., K.C., Midland
FITZGIBBONS, J. J., Royal Bank Building
FLANAGAN, J. W., 25 King Street West
FLECK, L. E., Georgetown
FLEMING, DONALD M , 24 Anderson Avenue
FORD, GORDON W., 301 Lonsdale Road
FOWLIE, P. M., 120 Huntley Street
FOX, H. G., K.C., St. Catharines
FOY, FRANK C., C.P.R. Bldg., King & Yonge Sts.
FOY, J. V., 17 Bernard Avenue
FRAME, S. J., 21 King Street East
FROST, C. G., Liudsay, Ontario
FROST, LESLIE M., K.C., M.P.P., Lindsay, Ontario

GARDINER, F. G., 330 Bay Street
GARDINER, P. R., 226 Bay Stroet
GARVEY, CHARLES M., K.C., Metropolitan Building
GEARY, Col., The HON. G R., K.C., 80 Richmond W.
GIBBONS, J. J., 159 Bay Street
GIBSON, WILBERT S., 1-21 Clouston Ave., Mt. Dennis
GOODERHAM, E. D., 49 Wellington Street East
GOODERHAM, G. H., 49 Wellington Street East
GOODERHAM H. S. 79 South Drive
GOODERHAM, M. R., K.C., 200 Bloor Street East
GORDON, HON. G , North Bay
GORDON, MURRAY, K.C., 100 Adelaide St. W.
GORDON, R. GRANT, 34 Parkwood Avenue
GORDON, HON. W. A., K.C., 104 South Drive
GORDON, WILLARD M., 498 St. Clair Avenue East
GRANT, W. J., 7 Dunloe Road
GRANT-SUTTIE, COL. G. L. P., 110 St. George St.
GRAY, WILLIAM T., Port Credit, Ontario
GRAYDON, A. R., K.C., 25 King Street West
GRAYDON, GORDON, M.P., Brampton, Ontario
GREEN, H. P., 209 Westmount Avenue
GREENING, H. B., Hamilton
GREENWOOD, K. E., 515 Federal Building
GREER, COL. R. H., K.C., 320 Bay Street
GRIFFITH, D. F., Hamilton
GROUT, F. L. J., 15 Pricefield Road
GUEST, JOHN, 32 Front Street West
GUEST, J. S., 32 Front Street West
GUNN DONALD D., 255 Bay Street

GUTHRIE, HUGH C., Guelph, Ontario
HASS, JOHN I., Washington, D.C.
HALL, IRVING C. 10 Chestnut Park
HALLS, F. W. 439 King Street West
HAND, W. ARTHUR, Apt. 6, 16 Walker Avenue
HANNA, WILLIAM, B , 120 Duke Street
HARGRAFT, L. G., 9 Dinnick Crescent
HARRIS, ERNEST A., K.C., 61 Castle Frank Cres.
HATCH, F. M., Hamilton, Ont.
HATCH, H. C., Gooderham & Worts, Toronto
HATCH, COL. H. C., Hamilton
HEARST, SIR WILLIAM, 25 King Street West
HENRY, HON. G. S., M.P.P., Todmorden
HENRY, STUART M., 238 Inglewood Drive
HEPBURN, JAMES DeC., M.P.P., Picton, Ontario
HERBINSON, WM., Richmond Hill, Ontario
HERVEY, GEN. C. L., 102 Madison Avenue
HEWETSON, H. H., 56 Church Street
HIGGINS, FRED PAGE., Excelsior Life Building
HIRSCH, F. B., Bradford, England
HODGE, J. C., 159 Bay Street
HOGARTH, MAJ.-GEN. D. M., 25 King St. West
HOLLINRAKE, COL. O. S., K.C., 23 Belsize Drive
HOPKINS, B. W., K.C., Hamilton, Ontario
HOPKINS, JUDGE G. H., Kingston Ontario.
HOTRUM, F., National Trust Co.
HOWARD, C. H., 330 Bay Street
HOWELL, ALD. WALTER A., 271 Glen Manor Dr.
HOWITT, DR. H. O., Guelph
HUFFMAN, JOHN R., 74 Oriole Road
HUGHES, A. W., 236 Avenue Road
HUGHES, SAM., St. Catharines, Ontario
HULBIG, S. M., 81 Roxborough Drive
HUMPHRIES, W. R. B., 1331 Danforth Avenue
HUTCHINSON, J. G., 274 Sheldrake Boulevard
HYLAND, N. A., Bk of Montreal, Market & King Sts.

IRISH, MARK H., 20 Victoria Street
ISARD, FRED., Oakville
JACK, MEL. R., Albany Club
JACKMAN, H. R., 15 King Street West
JAMIESON, HON. DR. DAVID, Durham, Ontario
JARVIS, S. R., York Mills, Ontario
JEMMETT, H., Vittoria, Ontario
JOHNSTON, STRACHAN, K.C., 80 King Street W.
KEARNS, H. L., 60 Grenview Boulevard
KENNEDY, HON. THOMAS L., M.P.P., Dixie, Ontario
KIDD, COL. T. A., M.P.P., Kingston
KINGHORN, A. A., 614 Excelsior Life Buildlng
KINNEY, THOMAS W., Picton, Ontario

LALOR, J M., 9 Ancroft Place
LAMB, JOHN R., Bank of Toronto
LAWLESS, T. WILBER, 18 Leopold Street
LAWSON, HON. J. EARL, K.C., M.P., 372 Bay Street
LAZIER, S. D., Bromley Hall, Ottawa
LEATHER, H. H., 341 James Street, Hamilton, Ont.
LEE CHARLES E., 18 Toronto Street
LEFROY, AUGUSTUS G., 146 Forest Hill Road
LEITCH, J. S., Collingwood
LENNARD, FRANK E., M.P., Dundas, Ontario
LeSUEUR, R. V., K.C., 56 Church Street
LONG, T. P., Elmwood, Ont.
LUMBERS, J H., 67 Front Street East
MacALPINE, COL. C. D H., 1006 Concourse Bldg
MACAULAY, HON. LEOPOLD, M.P.P., 302 Bay St.
MACDONNELL, J. M., 87 Forest Hill Road
MacGILLIVRAY, J. F., K.C., Osgoode Hall
MACKENZIE, J. N., 65 Adelaide Street East
MacKERROW, R., 1179 King Street West
MACLEAN, ANDREW D., 347 Adelaide Street W.
MAGUIRE, C. ALFRED, 86 Kilbarry Road
MAGUIRE, E. D., Clarkson, Ontario
MAGUIRE, T. J., 253 Bay Street
MALONE, F. I., City Hall, Toronto
MANION, HON. DR. R. J., P.C., House of Commons, Ottawa, Ontario
MARA, GEO. E., 347 Bay Street

MARA, J. A., Park Lane, 110 St. Clair Avenne West
MARSHALL, D. H., 41 Elderwood drive
MARTIN, ARGUE, K.C., Hamilton, Ontario
MARTIN, W. S., K.C., Niagara Falls, Ontario
MARTYN, MAJOR G. H. D., Walkerton
MASSEY, DENTON, M.P., 34 Alexandra Wood
MATTHEWS, F. B., 199 Poplar Plains Road
MATTHEWS, HON. R. C., 134 Lyndhurst Avenue
MAYOR, JAMES, 48 Simpson Avenue

McADAM, S., 407 Excelsior Life Building
McBRIEN, W. C., 372 Bay Street
McCABE, V. J., 347 Bay Street
McCALLUM, J. E., 521 Lytton Boulevard
McCARTHY, D'ALTON, 320 Bay Street
McCARTHY, LEIGH M., York Mills, Ontario
McCLAIN, J. W., 31 Commissioners Street
McCOLLUM DR. JOHN A., Lockdale Farm Alton
McCOY, D. B., 31 Dunbar Road
McCOY, WILLIAM J., 901 Royal Bank Building
McCREA, HON. C., K.C., 410 Royal Bank Building

McDERMID, H. G., 1502, 80 Richmond Street West
McEACHERN, W. T., 25 King Street West
McFEE, MAJOR A. C., 236 Rideau Terrace, Ottawa
McGARRY, JOHN F., JR., 48 Oakmount Road
McGILLIVRAY, G. A., 35 Yonge Street
McGREGOR, D. G., 155 Madison Avenue
McGUINNESS, L. J., Mimico Beach
McINTOSH, A. N., 227 St. Clair Avenue West
McINTOSH, DONALD A., 110 Oriole Parkway

McKENZIE, A. D., K.C., 315 Rushton Road
McLAREN, DUNCAN, 1 Chestnut Park
McLAUGHLIN, FRANK, 57 Glen Road
McLEAN, JUDGE E. H., Picton
McLEAN, H.F., 917 Keefer Building, Montreal
McLEAN, R. GEORGE, 150 Douglas Drive
McMITCHELL, W. A., Sudbury
McNEIL. JOHN, Imperial Oil Company., Toronto

MEIGHEN, RT. HON. ARTHUR, K.C., 320 Bay St.
MERWIN, B. F., Sudbury, Ontario
MEWBURN, HON. S. C., K. C., Hamilton
MICHENER, D. R., 372 Bay Steeet
MIDDLEBRO, Wm. S., K. C., Owen Sound
MILLER, W. E., 9 Kingscourt Drive
MILNES, J. H., 22 Deer Park Crescent

MOLESWORTH, G. N., Oakville, Ontario
MOORE, C. FRANK, K.C., 36 Toronto Street
MORCH, J. J., Port Credit, Ontario
MORDEN, K. G., 144 Rosedale Heights Drive
MORRALL, G. W., 12 Princeton Road, Kingsway
MORROW, F. K, 67 Yonge Street
MULLINS, COL. THE HON. H. A., 330 Bay Street
MURPHY, E. J., K.C., 372 Bay Street
MURPHY, T. A., M.P.P., 30 Balsam Avenue
MURRAY, H. N., 64 Jackman Avenue
MURRAY, J. T., Gravenhurst

NEW. R. H., Oakvilie
NEWALL, H. A., 40 Duncannon Drive
NEWELL, E., Duchess Street
NICHOLS, M. E., Vancouver, B.C.
NICHOLSON, JAMES, 125 George Street
OAKLEY, THOMAS, 32 Wellington Street East
PARKER, C. S., London Ontario
PASSMORE, C. H., 401, 347 Bay Street
PEARCE, E. A., Picton, Ontario
PEARSON, JOHN A., 120 Forest Hill Road
PEPALL, G. T., 468 King Street West
PERRY, GORDON F, 320 Bay Street
PETMAN, R. O., 372 Bay Street
PICKERING, C. E., Ottawa
PLAUNT, MAJOR W. B., Wye, Ontario
PORTER, DANA H., 347 Bay Street

POUCHER, FRANK B., 42 Heath Street West
POWER, JOHN U., 623 Confederation Life Bldg.
PRICE, VINCENT W., K.C., 30 Anstin Crescent
PRICE,, COL. HON. W. H., K. C., 372 Bay Street
PULLEN, FRANK, Oakville
QUARMBY, HARRY, Guelph
RAMSAY, A. M., 255 Bay Street
RAWLINSON, LIEUT.-COL. W., 647 Yonge Street
REID, JOHN L., 25 Whitehall Road
RICHARDSON, C. E., St. Mary's, Ontario
RICKETTS, C. M., Jr.; 128 Pinewood Avenue
RIDDELL, W. A., 34 King Street East
RIDOUT, D. K., 70 Oriole Road
RIGBY, A. E., St. Catharines
RIGBY, T. A., St. Catharines

ROADHOUSE, T. H., 70 Inglewood Drive
ROBB, HON. DR. J. M., Blind River
ROBERTS, A. K., No. 712, 320 Bay Street
ROBERTSON, D. S., Evening Telegram
ROBINSON, W. A. S., 6 Parkview Road, Weston
ROBSON, F. E., Linthorpe, Pickering, Ontario
ROGERS, ALFRED, Bayview Avenue, York Mills
ROLLASON, W. B., St. Catharines, Ontario
ROOKE, H., 53 Rowanwood Avenue
ROSS, DOUGLAS G., M.P., 28 Adelaide Street West
ROWE, HON. W. EARL, M.P., Newton Robinson

SAMPSON, R. A., 271 Belsize Drive
SAMUEL, S., 468 King Street West
SCHOFIELD, C. E., Oshawa
SCHOLFIELD, G. P., 5 Thornwood Road
SCOTT, W. R., Metropolitan Building
SEDGWICK, JOSEPH, K.C., 16 Butternut Street
SEITZ, J. J., 6 Pine Hil lRoad
SHAPLEY, H. W., 801 Dominion Bank Building
SHAW, W. D., Edinburgh, Scotland
SHEPARD, B. P., 228 Douglas Drive

SIMPSON, A. H., 19 Ormsby Crescent
SIMPSON, J. M., K.C., Napanee, Ontario
SINCLAIR, A. W. R., K.C., 4 Edmund Gate
SKAITH, J. BRIGHT, 2001 Royal Bank Building
SMITH, FRANCIS D. L., 74 Howland Avenue
SMITH, G. HARRISON, 20 Whitney Avenue
SOMMERVILLE, N., K. C., 67 Yonge Street
SOWARD, REG. H,. 4 De Vere Gardens
SOWARDS, J. F., Kingston
SPROAT, GEORGE R., Bayview Avenue, York Mills

STAPELLS, R. A., 99 Roxborough Street East
STEISS, ERLE A., 1107 Avenue Road
STEWART, C. D., Barrie, Ontario
STEWART, HON. H. A., K.C., M.P., Brockville, Ont.
STEWART, W. F., Park Plaza Hotel, Avenue Road
STINSON, T. H., K.C., Lindsay
STRICKLAND, J. F., K.C., Peterboro
SUTHERLAND, HON. DR. D. M., Embro, Ontario
SUTHERLAND, H. H., 4 Beaumont Road
SUTTON, L. V., 474 Avenue Road

TIMMINS, H. W., 90 Cowan Avenue
TRENT, H. E., 274 St. George Street
TYRRELL, GARRETT, 301 Federal Building
TYRRELL, GEO. C., Markham
VANDERPLOEG, J. S., New Toronto
VAN SOMERAN, COL. A. P., Brantford
VAUGHAN, MARSHALL, Welland

WADDINGTON, M. W., 97 Glengrove Avenue West
WADSWORTH, VERNON B., Bank Toronto Bldg.
WADSWORTH, W. R., 9 Castle Frank Road
WALKER, D. J., No. 1112, 80 King Street West
WALKER, DENZIL, R., 110 Cluny Drive
WALLACE, C. H., 1903 Metropolitan Building
WALLACE, WILLIAM, 141 Glenrose Avenue

—Continued at the end of page 220

Art Gallery of Toronto

Honorary President—HON. VINCENT MASSEY
President—COL. R. Y. EATON
Vice-President—JOHN M. LYLE

Honorary-Secretary—R. A. DALY

Founders (ex-officio members of the Council)

MRS. J. S. BURNSIDE H. C. COX MRS. D. A. DUNLAP LADY EATON
COL. R. Y. EATON SIR ELLSWORTH FLAVELLE (Bart) R. A. LAIDLAW W. C. LAIDLAW
JOHN DAVID EATON EDWARD R. GREIG MISS H. L. FUDGER J. H. GUNDY
MRS. NORMAN GILCHRIST T. FRANK MATTHEWS HON. VINCENT MASSEY
R. S. McLAUGHLIN N. B. McPHERSON G. A. MORROW ARNOLD C. MATTHEWS
COL. F. B. ROBINS ALFRED ROGERS SIGMUND SAMUEL MRS. H. D. WARREN
H. H. WILLIAMS MRS. HAMILTON B. WILLS J. S. McLEAN E. R. WOOD
MRS. E. R. WOOD FRANK P. WOOD MRS. FRANK P. WOOD MRS. THOMAS H. WOOD
MISS ISABEL G. McLAUGHLIN T. EATON CO. LTD. CANADIAN BANK OF COMMERCE

Elected Members

A. S. MATHERS J. W. BAILLIE C. S. BAND R. A. DALY JUDGE F. DENTON W. G. WATSON
ROBT. FENNELL GERALD LARKIN IVOR R. LEWIS JOHN M. LYLE C. S. MacINNES
G. A. REID GRAHAM MORROW E. R. ROLPH GEORGE E. WATSON DR. H. M. TOVELL
DR. E. M. WALKER F. R. MacKELCAN CHARLES Q. ELLIS D. H. McDOUGALL
ARNOLD C. MATTHEWS HORACE T. HUNTER

Representatives of the City

ALDERMAN D. A. BALFOUR ALDERMAN ERNEST BRAY ALDERMAN D. M. FLEMING
ALDERMAN J. M. INNES ALDERMAN W. V. MUIR

Representatives of Art Societies

F. S. HAINES - - - - - - - - - - Royal Canadian Academy
FRANK CARMICHAEL - - - - - - - - Ontario Society of Artists
ERIC HALDENBY - - - - - - - - - Ontario Association of Architects
F. H. MARANI - - - - - - - - - - Ontario College of Arts
F. D. KENNEDY - - - - - - - - - Canadian Society of Graphic Art
GERALD LINDSELL - - - - - - - - Toronto Camera Club
EMANUEL HAHN - - - - - - - - - Sculptors' Society of Canada
F. R. HALLIDAY - - - - - - - - - Society of Canadian Painter-Etchers and Engravers

EXECUTIVE COMMITTEE

E. R. ROLPH W. C. LAIDLAW F. R. MacKELCAN GEORGE E. WATSON
F. P. WOOD IVOR LEWIS C. S. BAND

Curator—MARTIN BALDWIN Honorary Secretary—R. A. DALY

ALBANY CLUB—Continued from page 219

WARD, F. L., K.C., Picton, Ontario
WARD, W. F., Bowmanville
WATERS, A. V., K.C., Cochrane
WEAVER, E. L., 52 Chestnut Park
WEAVER, L. E. Hespeler, Ontario
WEIR, S. E. London, Ontario
WELDON, I. E., Lindsay
WEST, R. B., 320 Bay Street
WHITEHEAD, JOHN H., 302 Bay Street
WILFORD, F. R., Lindsay
WILGRESS, A. T., Cobourg, Ontario
WILKINSON, C. W., 1502, 80 Richmond St. West
WILLS, P. H., North Port, Ontario
WILSON, A. E., 89 Binscarth Road
WOOD, W. G., 26 Adelaide Street, West
WRIGHT, E. E. H., St. Catharines
WRIGHT, ROBT. W., 133 Jarvis Street
YEATES, P. M., R. R. No. 1, Pickering, Ontario

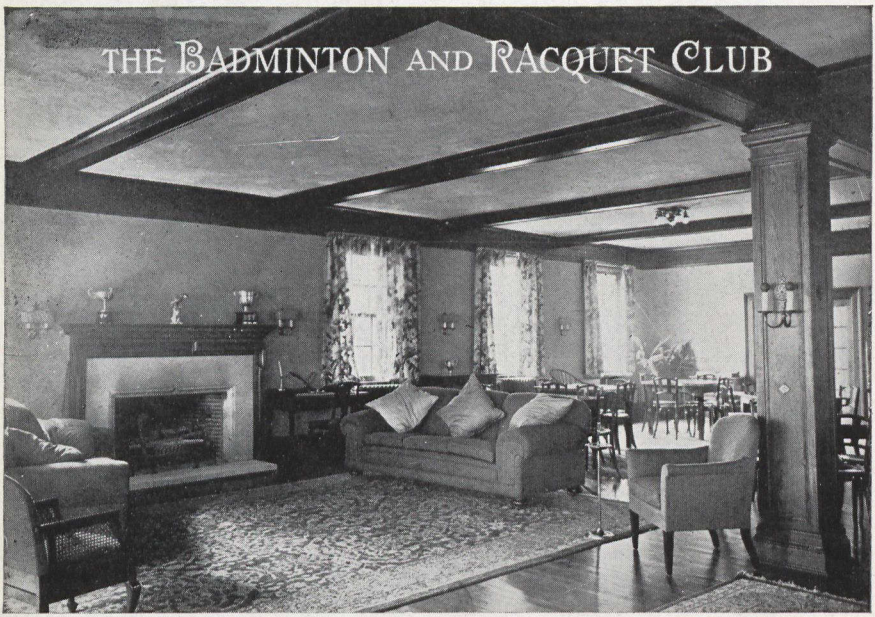

The Badminton and Racquet Club of Toronto

25 St. Clair Avenue West

President—G. R. MEDLAND, 66 Dawlish Ave. Vice-Pres.—G. S. S. BOWERBANK, 139 Farnham Ave.
Secretary—R. C. LEE

DIRECTORS

J. GRAEME WATSON LT.-COL. W. E. PHILLIPS J. H. SCANDRETT G. G. ROLPH

LIFE MEMBERS

ANDREWES, C. K. F., 167 Balmoral Avenue
BLACKSTOCK, LT.-COL. G. G., 25 King St. West
BOONE, MRS. C. A. 170 Crescent Road
BUCHANAN, R. B., 200 Bay Street
CODY, MRS. H. J., 603 Jarvis Street
COKE, MRS E. F., 50 Farnham Avenue
DENNEHY, H. M., 26 Adelaide Street West
EATON, MRS. R. Y., 1 Highland Avenue
GARDEN, A. MURRAY, 49 Inglewood Drive
GOODERHAM, A. L., 38 Rosedale Road
GOODERHAM, J. LEYS, 23 Colbourne Street
HAY, MRS. ROBERT, 20 Dunloe Road
LAIDLAW, R. A., 67 Yonge Street
LAIDLAW, W. C., 67 Yonge Street
LARKIN, H. W., Larkin Lumber Co., 625 Federal Bdg.
THOMSON, MRS. L. R., Montreal, Quebec
THOMSON, W. R., 44 Adelaide Street West
VAUGHAN, J. J., 190 Yonge Street
WHITE, J. B., 246 Dunvegan Road
WILSON, C. L., 73 Adelaide Street West
WOOD, J. E. R., 118 St. George Street

SPECIAL MEMBERS

HEWETSON, H. H., 79 Old Forest Hill Road
RICHARDSON, MRS. COLIN, 340 Spadina Road

RESIDENT MEMBERS

ADAMSON, MRS. G. A., 253 Dunvegan Road
AGNEW, DONALD J., 1127 Avenue Road
AIRD, WM. H., 159 Bay Street
ALLEN, JACK C. L., 59 Chestnut Park Road
ALLEN, MRS. N. B., 82 Old Forest Hill
ALLEN, MISS SHIRLEY, 15 Wychwood Park
ALLEY, MISS JOAN, 119 Glenview
AMBROSE, EDWARD H., 27 Parkwood Avenue
AMES MRS. G. C., 284 Jedburgh Road
ANDISON, MRS. THOMAS H., 200 Russell Hill Rd.
ANDRAS, K. B., 16 Moore Avenue
ANDRAS, MRS K. B., 16 Moore Avenue
ARMER, JAMES C., 620 Federal Building
ARMSTRONG, MISS ELIZABETH, 457 Huron St.
ARMSTRONG, MRS. R., 37 Woodlawn W.
ARNOLDI, ERROL F., 200 St. Clair Ave. W.
BACQUE, F. H., 40 Rosedale Heights Drive
BAILLIE, A. W., 501 Vesta Drive
BAINES, G. M., 66 Inglewood Drive
BAIRD, J. C., 45 Moore Avenue
BAIRD, MISS NORAH E., 417 Russell Hill Road
BAKER, MRS. GEO. A., 44 Jackes Avenue
BAKER, MARY H., 44 Jackes Avenue
BALDWIN, D. M., 108 Carlton Street
BAND, MISS PRISCILLA, 2 Mackenzie Avenue
BARCLAY, MRS. W. C., 156 Forest Hill Road
BARRETT, FLAVELLE, 134 Dunvegan Road
BARRETT, MISS BARBARA, 134 Dunvegan Road
BARRETT, W. W. JR., 134 Dunvegan Road
BARTLETT, WM. E., 48 Oriole Gardens
BASTEDO, G. TICE, 31 Parkwood Avenue
BEARDMORE, MISS FRANCES, 222 Dunvegan Rd.
BEATTY, CLIFFORD G., 74 Clarendon Avenue
BEATTY, MRS. CLIFFORD G., 74 Clarendon Ave.

BEATTY, GEOFFREY B., 109 Dunvegan Road
BEATTY, MRS. GEOFFREY B., 109 Dunvegan Rd.
BEATTY, P. W., 320 Bay Street
BEGG, MISS RUTH, 205 Lytton Boulevard
BELL, ANDREW B. M., 100 Forest Hill Road
BELL, H. BROOKE, 372 Bay Street
BELL, MRS. H. BROOKE, 14 Shorncliffe Ave.
BENNETT, E. J., 65 Yonge Street
BENNETT, MISS P. A., Valleycrest, York Mills
BENSON, DONALD F., 30 Roxborough Street East
BERTRAM, MISS BETH, 232 Lonsmount Drive
BEST, MRS. C. H., 78 Old Forest Hill Road
BETHUNE, MAX, 82 MacPherson Avenue
BIRKS, ARTHUR H., 134 Yonge Street
BISHOP, J W., 1007 Avenue Road
BISHOP, MRS. J. W., 1007 Avenue Road
BLACKSTOCK, MRS. G. G., York Mills, Ontario
BLACKSTOCK, GIBBS, 52 Warren Road
BLACKSTOCK, MRS. GIBBS, 52 Warren Road
BLACKSTOCK, THOS. G., 163 Spadina Road
BLOMFIELD, MISS E. L. B., 12 Jesse Ketchum
BONGARD, G. R., 80 Woodlawn Avenue East
BONGARD, STRACHAN, 15 Ava Road
BONGARD, MRS. STRACHAN, 15 Ava Road
BOONE, G. L., 62 Bernard Avenue
BOONE, MRS. G. L., 62 Bernard Avenue
BOONE, MISS JOCELYN, 170 Crescent Road
BOSLEY, MURRAY, 36 Cheritan Avenue
BOULTON, W. D., 114 Rosedale Heights Drive
BOURLIER, H. C., 43 Oriole Gardens
BOWERBANK, MISS E. M., 139 Farnham Avenue
BOWES, THOMAS H., 104 South Drive
BOYD, MRS. J. W. G., 37 Hilton Avenue
BRIDGMAN, MISS SUSAN, 400 Avenue Road
BRITTON, MISS B. MEDORA, 259 Dunvegan Road
BRITTON, MISS ELSPETH, 259 Dunvegan Road
BROCK, MISS MILDRED, 174 St. George Street
BROWN, MISS BARBARA, 51 Dunvegan Road
BURNHAM, MRS. HOWARD, 200 St. Clair Ave. W.
BURNS, MRS. C. W. F., 50 Old Forest Hill Road
BURNS, MRS. LATHAM, 303 Oriole Parkway

CADMAN, A. D., 151 Dunvegan Road
CADMAN, MRS. A. D., 151 Dunvegan Road
CALDWELL, MISS BARBARA, 236 Glen Rose Ave.
CAMERON, D. S. F., 128 Huntley Street
CAMPBELL, MISS DOROTHEA, 291 Russell Hill Rd.
CAMPBELL, MRS. D. A., 291 Russell Hill Road
CAMPBELL, MISS HELEN, 291 Russell Hill Road
CASSELS, MRS D. K., 28 Highland Crescent
CASSELS, MRS. GRAHAM, 24 Thornwood Road
CAWTHRA-ELLIOT, MAJ-GEN. H. M., Port Credit
CAWTHRA-ELLIOT, MRS. H. M., Port Credit,
CHADSEY, PHILIP J., 46 Bernard Avenue
CHIPMAN, J. H., 409 Glenayr Road
CHIPMAN, MRS. J. H., 409 Glenayr Road
CHITTY, R. M. W., 9 Doncliffe Drive
CHRISTIE, MISS KATHARINE, 3 Frybrook Road
CHRISTIE, J. HUNTLEY, 101 Admiral Road
CHRISTIE, WM. L. 2 Chestnut Park Road
CLAGUE, MISS BETTY, Sussex Court Apartments
CLARK, JAMES F., 101 Lawton Boulevard
CLARKE, MISS KATHLEEN, 25 Bedford Road
CLARKSON, MISS ALDYTH, 47 Dunloe Road
CLARKSON, G. P., 64 St. Andrews Gardens
CLARKSON, ROBERT C., 108 Wychwood Park
CLARKSON, ROBERT G., 246 Poplar Plains Road
CLARKSON, ROGER C., 17 Robinwood Avenue
COCHRAN, F. E., 37 Duggan Avenue
CONNELL, J., 85 Richmond Street West
COOK, GEORGE S. H., 76 Lonsdale Road
CORSON, MISS DOROTHY, 56 Dunvegan Road
COSTE, E. F., 510 Royal Bank Building
COULSON, DUNCAN J. F., 75 Hillholme Road
COULSON, HARRYETTE, 108 Lowther Avenue
COUNSELL, MISS JANE, 5 Edmund Gate
COUSINS, DOUGLAS F., 47 Kingsway Drive
COWAN, R. C., 27 Lynwood Avenue
COWAN, MRS. R. C., 27 Lynwood Avenue
COX, DR. M. A., 34 St. Clair Avenue West
CRAIG, MRS. J. A. D., 621 Lonsdale Road
CRANG, J. H., 304 Bay Street
CREAN, J. G., 13 Old Forest Hill Road
CROWTHER, A. T., 235 Lonsmount Drive
CROWTHER, MISS ANNE, 235 Lonsmount Drive
CROWTHER, MISS JANE, 235 Lonsmount Drive

DACK, MISS GERALDINE, 91 Garfield Avenue
DAVIDSON, MRS. H. G., 252 Warren Road
DAVIES, R. W., 1102 Broadview Avenue
DAVISON, ELIZABETH L., 5 Bryce Avenue
DAVOUD, R. A. TANDY, 100 Forest Hill Road
DEEKS, D. B., 77 Admiral Road
DEEKS, E. R., 77 Admiral Road
DEEKS, GEORGE C., 45 Glenayr Road
DINNICK, MRS. WILFRID, Oakridges, Ontario
DOHERTY, BRIAN W., 293 Russell Hill Road
DOHERTY, D'ARCY M., 21 Vesta Drive
DONALD, MRS. HUGH H., 52 Old Forest Hill
DOUGLAS, COLIN R., 72 Clarendon Avenue
DOUGLAS, H. R., 92 Adelaide Street West
DOUGLAS, MRS. H. R., 72 Clarendon Avenue
DOUGLAS, J. BRUCE, 190 Colin Avenue
DOUGLAS, MRS. J. B., 190 Colin Avenue
DOUGLAS, ROBERT S., 42 Glengowan Road
DOUGLAS, MRS. WM., 40 Clarendon Avenue
DREW, GEORGE A., Canada Permanent Building
DUGGAN, R. B., 15 King Street West
DUNCANSON, A. A., 6 Dale Avenue
DUNCANSON, MRS. A. E., 6 Dale Avenue

EATON, JOHN DAVID, 6 Warren Road
EATON, MRS. JOHN DAVID, 6 Warren Road
EATON, JOHN W., 19 Castle Frank Road
EATON, MR . JOHN W., 19 Castle Frank Road
EATON, MISS MARGARET, 1 Highland Avenue
EBY, MRS. BLAIR, 291 Chaplin Crescent
EBY, MISS PAMELA, 181 Sheldrake Boulevard
ECKARDT, MISS MARY, 87 Dunvegan Road
EDISON, JOHN G., 207 Rosemary Road
EDWARDES-EVANS, J., 409 Walmer Road
EDWARDES-EVANS, MRS. J., 409 Walmer Road
ELLIS, E. HARVEY, Barber Ellis Co., Adelaide St. W.
ELLSWORTH, GEORGE E., 221 Strathallan Blvd.
ELLSWORTH, MRS. GEO. E., 221 Strathallan Blvd.
ELLSWORTH, MISS MARION, Ridley Park
FAIRHEAD, N. A., Highland Crescent, York Mills
FERGUSSON, MRS. J. L., 10 Delavan Avenue
FITZGERALD, MRS. D. A., York Mills, Ontario
FLAVELLE, MISS CLARA E., 93 Old Forest Hill Rd.
FLEMING, MRS. G. O., 616 Avenue Road
FLETCHER, DR. A. A., 170 St. George Street
FLETCHER, MRS A. A., 269 Russell Hill Road
FOGDEN, T. G., 40 Earle Street
FOSTER, ANDREW A., 1374 Avenue Road
FOSTER, MRS. ANDREW A., 1374 Avenue Road
FRANKS, MRS. HAROLD, 14 Cluny Drive
FRASER, DR. D. T., 7 Wychwood Park
FRASER, MRS. D. T., Wychwood Park
FRASER, MISS MARY, 73 De Lisle Avenue
FRASER, MRS. W. K., 482 Russell Hill Road
FRITH, JOHN R., 112 Douglas Drive
FRITH, MRS. JOHN R., 112 Douglas Drive
FUDGER, MISS HANNA, 40 Maple Avenue

GABY, MISS SUSANNE, 480 Spadina Road
GALLOWAY, MRS. D. E., 1358 Avenue Road
GARDEN, MRS. A. M., 49 Inglewood Drive
GARDINER, GEORGE R., 138 Madison Avenue
GARLAND, MISS MARY J., 35 Glen Grove Ave. E.
GEALE, B. B., 6 Walker Avenue
GEALE, MRS. B. B., 6 Walker Avenue
GERMAN, A. M., 235 Dunvegan Road
GERMAN, MRS. A. M., 235 Dunvegan Road

GIBBONS, MRS. J. J., 30 Rosedale Road
GIBSON, MISS MARGERY, 243 Warren Road
GIBSON, MISS MARY, 243 Warren Road
GILBERT, MRS. H. B., 451 Russell Hill Road
GILMOUR, J. P., 171 St. George Street
GLASSCO, MRS. GRANT, 300 Russell Hill Road
GODFREY, HECTOR, 67 Hillholme Road
GODFREY, MRS. HECTOR, 67 Hillholme Road
GOODERHAM, MRS. A. E., 4 Lamport Avenue
GOODERHAM, MRS. DEAN, 85 Lynwood Avenue
GOODERHAM, HENRY S., 79 South Drive
GOODERHAM, MRS. HENRY S., 79 South Drive
GOODERHAM, JAMES B., 6 Deer Park Crescent
GOODERHAM, MRS. J. LEYS, 6 Deer Park Cres.
GORDON, CRAWFORD JR., 1 Kilbarry Road
GORDON, DUNCAN L., 14 Beaumont Road
GORDON, MISS ISABELLE, 14 Beaumont Road
GORDON, THOMAS A., 223 Strathallan Boulevard
GORDON, WILLIAM E., 30 Whitney Avenue
GOSSAGE, BROOKS F., 54 Rowanwood Avenue
GOSSAGE, MRS. BROOKS, 54 Rowanwood Avenue
GOSSAGE, DR. C. D., 4 May Street
GRAHAM, DR. ROSCOE, 106 Warren Road
GRAHAM, MRS. ROSCOE, 106 Warren Road
GRANT, MRS. J. F., 257 Dunvegan Road
GRASS, MISS SALLY, 179 Ted ington Park
GRAYDON, MRS. ALAN, 408 Russell Hill Road
GREEN, CHAS. BREMMER, 187 Ingl·wood Drive
GREENING, W. E. L., 295 Russell Hill Road
GREEY, PAUL B., 5 Millbank Avenue
GREEY, MRS. PHILIP, 3 Dunloe Road
GRFEY, MRS. S. M., 115 Dunvegan Road
GRIERSON, GEO. A. H., 37 Strathearn Boulevard
GRIFFIN, MRS. SCOTT, 5 Clarendon Avenue
GUNDY, S. FRED, 50 Chestnut Park Road
GUNN, MISS M. D., 125 Dunvegan Road
GUNN, S. W., 16 Lowther Avenue
GURNEY, E. R., 50 Eastb urne Avenue
GURNEY, MRS. E R., 50 Eastbourne Avenue
GURNEY, MISS HELEN, 33 Oriole Parkway
HAAS, KARL E., 21 Dunvegan Road
HAAS, MAX S., 276 Davenport Road
HALL, MRS. H. D., 288 Forest Hill Road
HAM, DR. A. W., University of Toronto
HANLEY, PETER K., 116 South Drive
HANLEY, PHILIP J., 116 South Drive
HANLEY, MRS. T. R., 12 Lawrence Crescent
HARCOURT, MRS. R. M., 65 Dalewood Avenue
HARCOURT, R. W., 128 St. George Street
HARGRAFT, MRS. W. M., 368 Russell Hill Road
HARRIS, GEORGE G. R., 320 Bay Street
HARRIS, MRS. S. A., 42 Glengowan Road
HARRISON, F. B., 130 Forest Hill Road
HARRISON, FRANK A., 130 Forest Hill Road
HARRISON, HOWARD A., 52 Rowanwood Avenue
HART, MISS BARBARA L. Riverview Drive
HAY, J. STRATHEARN, 5 Oriole Parkway
HAY, MRS. J. STRATHEARN, 5 Oriole Parkway
HAY, ROBERT, 20 Dunloe oad
HEES, GEORGE H., 182 St. George Street
HEES, MRS. GEORGE H., 182 St. George Street
HEES, W. McL., 236 St. George Street
HEIGHINGTON, MRS. W., 10 Hawthorne Road
HENDERSON, DUGALD, 9 Bedford Road
HENDERSON, DR. E. M., 9 Bedford Road
HENDERSON, MRS. E. M., 9 Bedford Road
HENDERSON, E. M., Jr., 9 Bedford Road
HENDERSON, DR. H. A., 9 Bedford Road
HENDRIE, MRS. G. C., 14 Strathearn Boulevard
HENDY, ROBERT J., 25 Whitney Avenue
HIGGINS, BREFNEY, 177 Warren Road
HOBBS, JOHN M., 210 Poplar Plains Road
HOGG, MISS DOROTHY C., York Mills
HORSFALL, MRS. R., 9 Browside
HORWOOD, DR. H C., 1560 Bathurst Street
HOUSTON, MRS. W. A., 46 Admiral Road
HOWE, MISS ELISE, 97 Roxborough Street East
HOWLAND, MISS MARGARET, 72 Forest Hill Rd.
HUTCHISON, ALEX. M., 373 Front Street East
HUTSON, H. A., 17 Coulson Avenue
INGLIS, MRS. H. A., 24 Admiral Road
IRETON, MRS H. J. C., 76 Lonsdale Road
JACKMAN, H R., 14 King Street West
JACKMAN, MRS. H. R., 3 Cluny Drive
JACKSON, L. W., 25 Dunloe Road
JACKSON, MRS. L. W., 25 Dunloe Road
JAMIESON, S. W., 143 Crescent Road
JARVIS, MISS ELIZABETH, 326 Spadina Road
JARVIS, HERBERT C., 20 Binscarth Road
JARVIS, NORMAN S., 301 Rose Park Drive
JENNINGS, WM. G., 146 Crescent Road
JOHNSTON, MISS ELSIE, 1 Dale Avenue
JOHNSTON, IAN S., 1 Dale Avenue
JOHNSTON, MRS. R., 40 Maple Avenue
JOHNSTON, W. R., 12 Mackenzie Avenue
JOHNSON, MISS W. MAIN, 30 Kose Park
JOHNSON, MISS WILLO MAIN, 30 Rose Park
JONES, MISS MARGARET S., 35 Jackes Avenue
JORDAN, A. K., 59 Glenrose Avenue
JOY, MISS JEAN, Yo k Mills
KEACHIE, L. M., 9 Strathearn Road
KELLEY, MRS. W. A., 44 Whitehall Road
KENNEDY, JOHN, 217 Bay Street
KENNEDY, JOHN E., 40 South Drive
KENNEDY, MRS. T. JR., 40 South Drive
KERR, MRS. H. J. 121 Inglewood Drive
KERR, H. J. JR., 121 Ingl·wood Drive
KERTLAND, D. E., 34 Summerhill Gardens
KERTLAND, MRS. D. E., 34 Summerhill Gardens
KILGOUR, ROBERT C. JR., 173 Warren Road
KING, CHARLES M., 200 Rosemary Road
KING, MRS. RALPH, 131 Lowther Avenue
KINGSMILL, J. A., 24 King Street West
KINGSMILL, MISS W., 74 Castle Frank Road
KINGSTONE, GEORGE A., 24 Glengrove Avenue W.
KINGSTONE, MISS H. E., 24 Glengrove Ave., W.
KINGSTONE, H. C., 320 Bay Street
KLOEPFER, MRS. K., 39 Summerhill Gardens
LACE, FRANK D., 38 Poplar Plains Crescent
LAIDLAW, J. C., 35 Jackes Avenue
LAIDLAW, MISS K. J., 35 Jackes Avenue
LAIDLAW, MRS. R. A., 35 Jackes Avenue
LAIDLAW, R. G. N., 35 Jackes Avenue
LAMB, MRS. J. R., 103 Dunvegan Road
LAMB, MISS MARJORIE, 37 Rosedale Road
LAMBE, MISS O. M., 48 Elgin Avenue
LARKIN, MRS. H. W., 75 Teddington Park
LARKIN, G. R., 8 Castle Frank Road
LASH, COL. J. F., 59 Admiral Road
LASH, PETER J. B., 60 Prince Arthur Avenue
LASH, MRS. PETER, 60 Prince Arthur Avenue
LASH, Z. R. B., 59 Admiral Road
LAWSON, H. H., 6 May Street
LAWSON, L. WILLARD, 208 Balmoral Avenue
LAWSON, MRS. WILLARD, 208 Balmoral Avenue
LEISHMAN, GEO. E., 132 Crescent Road
LEISHMAN, MRS. GEO. E., 132 Crescent Road
LEONARD, MISS M., 225 Glenrose Aveuue
LEWIS, MRS. F. J., 50 Prince Arthur Avenue
LIND, MISS BETH, 66 Forest Hill Road
LITTLE, MRS. HERBERT, 90 Walmsley Boulevard
LOFFT, MISS ANNA J., 91 Riverview Drive
LOGAN, MRS. S. H., 114 Dunvegan Road
LONG, MISS BETTY, 20 Old Forest Hill Road
LOUNT, MRS. HAROLD, 303 Warren Road
LOVERING, W. L., 22 Thornwood Road
LOVERING, MRS. W. L., 22 Thornwood Road
LOWNSBROUGH, T. P., 100 Admiral Road
MABEE, MISS J. P., 419 Bloor Street West
MacBRIEN, MRS. W. A. H., 41 Binscarth Road
MacDONALD, MRS. A. E., 10 Edgar Avenue
MACKELCAN, FREDERICK R., 575 Huron Street
MACKELLAR MISS D., 47 Madison Avenue
MacKENZIE, DONALD G., 214 Russell Hill Road

MacKINTOSH, MISS M. J., 103 Dunvegan Road
MacLACHLAN, E. M., 423 Russell Hill Road
MacMILLAN, HORACE, 372 Russell Hill Road
MacMILLAN, MISS ZENA, 372 Russell Hill Road
MANBERT, RAY R., 65 Roxborough Drive
MANNING, TREVOR, 217 Lonsdale Road
MARSHALL, MRS. K. R., 97 Glen Road
MARTIN, MRS. EVELYN, 52 Hoyle Avenue
MASTERS, G. K., 213 Strathallan Boulevard
MASTERS, MRS. G. K., 213 Strathallan Boulevard
MATTHEWS, A. B., 80 King Street West
MATTHEWS, MRS. A. B., 37 Strathgowan Crescent
MAULSON, MISS HELEN, 129 Dunvegan Road
MAY, A. J. R., 40 Chestnut Park
MEDLAND, G. R., 66 Dawlish Avenue
MEDLAND, ROSS, J., 66 Dawlish Avenue
MEEK, M. H., 49 Hawarden Crescent
MERRY, MRS. R., 96 Dunloe Road
MERRY, MRS. R. E., 288 St. Clair Avenue East
MILLER, MISS A. C. LASH, 8 Hawthorne Avenue
MITCHELL, MISS DAPHNE, 253 Warren Road
MITCHELL, MISS MARY, 225 Russell Hill Road
MIX, MISS ELINORE L., 47 Woodlawn West
MOODY, MISS BETTY, 200 Avenue Road
MOORE, JOHN H., 16 Crescent Road
MORRIS, E. M. 17 Gormley Avenue
MORRIS, MRS. E M., 17 Gormley Avenue
MORRIS, R. S., 46 Bloor Street West
MULHOLLAND, B., York Mills
MUNROE, MRS. H. C., York Mills
McBAIN, A. McD . 35 Cluny Drive
McCAUSLAND, J. K., 55 Admiral Road
McCLELLAND, MISS E., 258 Warren Road
McCLELLAND, MRS. J. C., 297 Forest Hill Road
McCOLL, MISS JOAN, 110 Kilbarry Road
McCULLAGH, MRS. GEORGE, 250 Warren Road
McCULLOCH, MRS. ERNEST, 60 Warren Road
McEACHREN, F. F., 1 Whitney Avenue
McEACHREN, F. Y., West Hill
McEVOY, MISS SHIRLEY, 15 Cluny Drive
McFARLAND, MISS M. P., 87 Roxborough Drive
McGILLIVRAY, GEORGE A., 239 Chaplin Crescent
McKEE, J. W., 54 Wellington Street West
McLAUGHLIN, MISS I., 160 Balmoral Avenue
McLEAN, MRS. J. G., 110 Crescent Road
McLELLAND, MRS. W. J., 14 Oriole Gardens
McLEOD, GLADYS 40 Glen Road
McLEOD, MRS. J. B., 40 Glen Road
McLEOD, JOHN C., 40 Glen Road
McMILLAN, MRS. E. G., 98 Dunloe Road
McMURRICH, G. D., 20 Toronto Street
McMURRICH, MISS K., 20 Foxbar Road
McNEILLIE, J. R., 11 Montclair Avenue
McPHERSON, MRS. E. B., 67 Hudson Drive
McRAE, MRS. J. P., 39 Castle Frank Road
McWATERS, MISS E. 46 Hillholme Road
NASH, J. R., 75 Crescent Road
NEELANDS, MISS K. L., 40 Warren Road
NESBITT, MRS. RANKIN, 205 Warren Road
NEVILLE, C. A., 65 Crescent Road
NICHOLLS, GEORGE V., 1 Walmsley Boulevard
NICHOLSON, MISS M. E , 94 Park Road
NORTHEY, MISS PATRICIA, 214 Strathallan Blvd.
NORTHEY, MRS. E. J., 20 Hudson Drive
NORTHEY, MRS. RODNEY, 569 Huron Street
NORTHWAY, MRS. A. G., 179 Warren Road
OAKLEY, THOMAS, York Mills
OAKLEY, MRS. THOMAS, York Mills
O'FLYNN, MISS K., Alexandra Apartments
OSBORNE, MRS. ERIC, 108 Dunvegan Road
OSLER, MISS B., 3 Thornwood Road
OSLER, MISS H., 67 Binscarth Road
OSLER, MRS. G. S., 36 Russell Hill Road
OSLER, MRS. J. H., 5 Kilbarry Road
OWENS, MISS MARY E., 33 Russell Hill Road
OWENS, C. S., 17 Claxton Boulevard
OWENS, MRS. C. S , 17 Claxton Boulevard
PALMER, MISS JANE C., 16 Deer Park Crescent
PALMER, MISS JUNE. 239 Warren Road
PALMER, MISS MARY, 239 Warren Road
PANGMAN, G. F. C., 233 Dunvegan Road
PATTINSON, MRS. R. B., 120 Oriole Parkway
PATTISON, MISS DOROTHY, 38 Crescent Road
PATTISON, MISS ESME, 38 Crescent Road
PATTISON, MISS PHYLLIS, 38 Crescent Road
PAYTON, R. T., 264 Poplar Plains Road
PEPALL, MISS I., 43 Dunvegan Road
PEPALL, R. L., Royal Bank Building
PETERS, JAMES H., 65 Pleasant Boulevard
PEUCHEN, G. ALAN, York Mills, Ontario
PHILLIPS, MISS BARBARA, 35 Roxborough East
PHIPPEN, FRANK GORDON, 239 Russell Hill Road
PINKERTON, W. T., 24 Summerhill Gardens
PLUMMER, MISS JOCELYN, York Mills
POWIS, MISS HALCYONE, 307 Kendal Avenue
PROCTOR, A. C., 3 Beaumont Road
PROCTOR, MRS. A. C., 3 Beaumont Road
RADCLIFF, MISS ANNE, 58 Park Road
RADCLIFF, C. C., 509 St. Clements Avenue
RADCLIFF, MRS. C. C., 509 St. Clements Avenue
RATHBUN, JOHN C., 9 Lynwood Avenue
REBURN, C. D., 94 Forest Hill Road
RECHNITZER, E., 222 Strathallan Boulevard
REID, MISS HELEN, 25 Whitney Avenue
RIDGWAY, K. J., 55 Wellington Street West
RISDON, MRS. E. F., 60 Chestnut Park Road
ROBERTS, H. A., 52 Heath Street East
ROBERTSON, MISS AILEEN, 30 Rathnally Ave.
ROBERTSON, MRS. H., 83 Rosedale Road
ROBERTSON, MRS. D. V., 43 Baby Point Crescent
ROBERTSON, MRS. S. F., 9 Bryce Avenue
ROBINSON, MRS. BEVERLEY, 3 Strathearn Road
ROBINSON, S. H., 72 Heath Street West
ROBINSON, W. G. M., York Mills
ROLPH, E. G., 4 Ava Road
ROLPH, F. G., 62 Oriole Road
ROLPH, MRS. F. G., 62 Oriole Road
ROLPH, G. G., 21 Delavan
ROLPH, JOHN, 16 Starrett
ROLPH, MISS MARGARET, 9 Jackes Avenue
ROSS, D. C., 22 Wilverton Road
ROSS, MRS. D. C., 22 Wilverton Road
ROSS, MRS. DOUGLAS G., 225 St. George Street
ROSS, MISS JEAN, 166 Crescent Road
ROSS, J. L. S., 133 Dunvegan Road
ROUS, MRS. H. L., 29 Oriole Road
ROUS, MISS MARY G., 204 Heath Street West
RUSSELL, L. C., 278 St. Clair Avenue East
RYERSON, A. C., 731 Avenue Road
RYERSON, Y. STERLING, 92 Falcon Avenue
RYERSON, MRS. Y. S , 92 Falcon Avenue
RYRIE, MRS. J., 141 Lawton Boulevard
SAMS, LESLIE, 65 Rowanwood Avenue
SCANDRETT, J. H., 42 St. Andrew's Gardens
SCANDRETT, W. L., 42 St. Andrews Gardens
SCOTT, MISS C., 39 Oriole Parkway
SEAGRAM, MISS ANNETTE, 3 Scarth Road
SEAGRAM, J. W., 16 Scarth Road
SEAGRAM, NORMAN, 11 Jordan Street
SEAGRAM, NORMAN O., 11 Castle Frank Crescent
SEAGRAM, P. F., 231 Strathallan Boulevard
SEAGRAM, MRS. P. F., 231 Strathallan Boulevard
SENIOR, GEOFFREY, 253 Rosedale Heights Drive
SENIOR, MRS. GEOFFREY, 253 Rosedale Hts. Dr.
SHARP, DR. FLETCHER, 208 Bloor Street West
SHEARSON, MRS. CHARLES, 3 Clarendon Cres.
SHENSTONE, MISS BARBARA, 174 Dunvegan Rd.
SILVER, MRS. WM. H., 40 Oriole Gardens
SIMS, A. HAIG, 86 Rosedale Heights Drive
SLATER, N. D., Richmond Hill
SMART, MRS. E. W., 34 Hawarden Crescent
SMITH, T. HOWLAND, 59 Ridge Drive
SQUIRES, DR. A. H., 177 St. Clair Avenue East
STAUNTON, MISS ANN G., 95 Roxborough St. E.

STAUNTON, EDMUND G., Leaside, Ontario
STEPHENSON, H. R., 33 Sighthill Avenue
STEPHENSON, MRS. H. R., 33 Sighthill Avenue
STEWART, J. L., 150 Inglewood Drive
STEWART, W. D., 98 Blythwood Road
STIRRETT, MISS NANCY, 9 Cluny Avenue
STRANGE, A. BRUTON JR., 512 King Street East
STRATHY, G. B., 34 Castle Frank Road
STRICKLAND, V. D., 95 Glengowan Road
STUPART, MRS. A. V., 27 Poplar Plains Crescent
SWABEY, HAROLD M., 46 Elderwood Drive
SWAN, WM. H., 74 Glencairn Avenue
SWAN, MRS. W. H., 74 Glencairn Avenue
TAYLOR, D. M., 214 Heath Street West
TEMPLE, MISS ELEANOR, 20 Strathearn Road
THOMSON, GARTH O. 301 Russell Hill Road
THOMSON, W. S., 301 Rnssell Hill Road
THOMPSON, MISS ESME, 343 Walmer Road
THOMPSON, MISS P., 61 Oriole Gardens
THOMPSON, T. M. C., 61 Oriole Gardens
THORNE. HAROLD S., 100 Adelaide Street West
TORRANCE, F. W., 76 Lowther Avenue
TORRANCE, MISS JESSIE D., 76 Lowther Avenue
TOVELL, MRS. JOHN W., 1382 Avenue Road
TURNER, R. O. M., 45 St. Clair Avenue West
URQUHART, GEO. A., 65 Strathallan Boulevarrd
URQUHART, MISS JANE, 65 Strathallan Boulevard

WALDIE, MISS MARGARET, 48 Castle Frank
WALKER, D. R. A., 110 Cluny Drive
WALKER, HAROLD C., Bank of Commerce Bldg.
WALKER, MRS. H. C., 119 Dunvegan Road
WALKER, R. McC., 303 Bay Street
WALKER, W. P., 28 Alexandra Wood
WALKER, MRS. W. P., 28 Alexandra Wood
WARREN, FREDERICK A., 23 Dunbar Road
WARWICK, MISS NORAH, 178 St. George Street
WARWICK, MISS ORIAN, 178 St. George Street
WATSON, MISS HELEN C., 81 Admiral Road
WATSON, J. GRAEME, 302 Bay Street
WATSON, MRS. J. G., 88 Forest Hill Road
WATSON, MRS. W. B., Ottawa, Ontario
WEDD, MISS C. L., 360 Russell Hill Road
WEIR, MRS. J. G., 194 Blythewood Road
WELD, DOUGLAS S., 230 Forest Hill Road
WELD, MRS. D. S., 230 Forest Hill Road
WHEATON, MISS MARGARET, 154 Forest Hill R.
WHITLEY, T. F., Royal Bank, King & Yonge Sts.
WICKETT, MRS. T. H., 94 Lawton Boulevard
WILKES, MRS. F. HILTON, 11 Highland Avenue
WILKIE, MISS JOAN, 80 Crescent Road
WILKIN, MISS EDITH, 185 Poplar Plains Road
WILLSON, C. B., 8 Beaumont Road
WILSON, MISS E. P., 20 Chestnut Park Road
WILSON, G. E. P., 20 Chestnut Park Road
WILSON, ROSS F., 110 Dunvegan Road
WISHART, MRS. D. E. S., 10 Dale Avenue
WITH, RONALD A., 1 Clarendon Avenue
WITHERS, MISS M. E, 30 Old Forest Hill

WOOD, A. A, 290 Russell Hill Road
WOOD, MISS JOYCE R., Bayview Avenue
WOOD, W. BRUCE, 290 Russell Hill Road
WOODRUFF, W. D., 3 Queen Mary Drive
WOODS, DAVID M., 206 Hillhurst
WOODS, MRS. D. M., 206 Hillhurst
WOODS, MRS. J. D., 30 Avondale Road
WOODS, JOHN R., 30 Avondale Road
WOODS, PETER L., 69 Wychwood Park
WOODS, W. B., 69 Wychwood Park
WOODS, MRS. W. B., 69 Wychwood Park
WOODS, W. B. JR., 69 Wychood Park
WORTS, R. D., 80 Richmond Street West
WREYFORD, MISS DOROTHY, 39 Castle Frank Rd
YOUNG, J. G., 44 Adelaide Street West
YOUNG, MRS. J. G., 333 Lytton Boulevard
YOUNG, McGREGOR, 112 Rosedale Heights Drive

NON-PLAYING MEMBERS

ANDERSON, A. L., Dominion Bank Building
ANDERSON, MRS. A. L., 5 Dunloe Road
ANDREWES, MRS. C. K. F., 167 Balmoral Avenue
ARMER, MRS. J. C., 20 Coulson Road
ARMOUR, MRS. E. B. P., Erindale, Ontario
AUSTIN, MISS MARGARET, Davenport Road
BACQUE, MRS. F. H., 40 Rosedale Heights Drive
BAINES, MRS. G. M., 66 Inglewood Drive
BAIRD, MRS. J. McC., 417 Ruscell Hill Road
BAKER, MRS. E. G., 135 Dunvegan Road
BALDWIN, MRS. DONALD, 108 Carlton Street
BALFOUR, GORDON, 89 Highland Avenue
BARBER, MRS. H. C., Wychwood Park
BARCLAY, MISS J. W., 70 Lowther Avenue
BARCLAY, W. CHRISTIE, 154 Forest Hill Road
BASTEDO, MRS. G. T., 31 Parkwood Avenue
BASTEDO, MISS JANE, 88 Chestnut Park Road
BAXTER, MAJOR WM. J., 320 Bay Street
BAXTER, MRS. WM. J., 3 Ava Road
BEAIRSTO, A. H. C., Bank of Toronto Building
BEAIRSTO, MRS. ARTHUR H. C., 15 Oriole Pkway
BEARDMORE, MRS. TORRANCE, 222 Dunvegan
BEARDMORE, MISS K. M., 195 Poplar Plains Rd.
BEATTY, MRS. C. W., 121 St. George Street
BEST, MRS. T. H., 165 Warren Road
BOGERT, MRS, E. C., 4 Wychwood Park
BONGARD, MRS. G. R., 80 Woodlawn Avenue E.
BOOMER, MISS S. A., 326 Avenue Road
BOOMER, MRS. C. H., 173 Cottingham Street
BOONE, MAJOR C. A., 80 Richmond Street West
BOWERBANK, G. S. S., 139 Farnham Avenue
BOWERBANK, MRS. G. S. S., 139 Farnham Ave.
BOYER, MRS. G. F., 257 Inglewood Drive
BRISTOL, MRS. EVERETT, 409 Vesta Drive
BROWN, MRS. BROCK, 41 Chaplin Crescent
BROWN, MRS. F. E., 32 Roxborough Street East
BUCHANAN, MRS. R. B., 94 Admiral Road
BURDEN, HENRY J., 289 Oriole Parkway

CALVIN, MRS. H. A., 175 St. Clair Avenue East
CAMPBELL, MRS. E, McD., 10 Starrett
CAMPBELL, MRS. N. H., 123 Dunvegan Road
CHITTY, MRS. R. M. WILLES, 9 Doncliffe Drive
CHRISTIE, MRS. WM., 2 Chestnut Park Road
CLARK, C. T, 242 Dunvegan Road
CLARK, MRS. CHRISTIE T., 242 Dunvegan Road
CLARKSON, MRS. E. G., 10 Burton Road
CLARKSON, MRS. E P., 41 St. Leonards Avenue
CLARKSON, MISS M., 58 Admiral Road
CLEVELAND, MISS HELEN, 1005 Avenue Road
COKE, E. F., 200 Bay Street
CONNELL, MRS. F. M., Lansing, Ontario
CORY, MRS. R. Y., 5 Deer Park Crescent
COSTE, MISS J. G., 142 Crescent Road
COSTE, MRS. E. F., 82 Lynwood Avenue
COSTE, MRS. MARJORIE, The Claridge
COULSON, MRS. DUNCAN, 148 Forest Hill Road
COULSON, MRS. H. S., 60 Old Forest Hill Road
COULSON, MRS. J. L., 19 Rosedale Road
CROCKETT, MRS. EDWIN, 575 Avenue Road
CRONYN, MRS. J. K., 136 Spadina Road
CROWTHER, MRS. A. T., 235 Lonsmount Road
CROWTHER, MISS K. L., 7 Edmund Avenue
CUMBERLAND, MRS. E. E., 214 Heath Street West
CURRIE, MRS. ADAM, 73 Rochester Avenue
DACK, L. A. S., 91 Garfield Avenue
DALTON, MRS. A. E., 130 Glen Road
DAVIDSON, H. G., 252 Warren Road
DAVISON, MISS ALMA, 24 Oriole Gardens
DAVISON, REX F., 5 Bryce Avenue
DAVISON, MRS. REX, 5 Bryce Avenue
DEEKS, MRS. G. S., 77 Admiral Road
DENTON, MRS. W. H., Woodbridge, Ontario
DETWEILER, MRS. H. K., 65 Douglas Drive
DICK, MRS. DAVID, Cobourg, Ontario
DOHERTY, O. A., 320 Bay Street

DROPE, MRS. J. H. N., 8 Chestnut Park
DUFF, MRS. J. M., 7 Cluny Drive
DUGGAN, MRS. R. B., 48 Oriole Road
DUNLOP, MISS MARY, 222 Poplar Plains Road
DYMENT, W. A., 7 MacLennan Avenue
DYMENT, MRS. W. A., 7 MacLennan Avenue
EATON, MRS. ALICE, 112 Kilbarry Road
ECKHARDT, MRS. DOUGLAS, 87 Dunvegan Road
ECKHARDT, MISS GLADYS L., 500 Huron Street
ELLIS, C. Q., 73 Crescent Road
ELLIS, MRS. C. Q., 73 Crescent Road
ELLIS, MRS. E. HARVEY, 73 Sight Hill Avenue
ELLIS, M. T., 147 Inglewood Drive
ELMSLEY, MISS MYRIAM, 1 Elmsley Place
EVANS, MRS. GEORGE E.,76 Lyndhurst Avenue
EVANS, MRS. J. H., 16 Dawlish Avenue
FAIRHEAD, MRS. NEWMAN, York Mills
FERRIER, MISS DOROTHY 87 Harper Avenue
FISHER, A. B., 119 Spadina Avenue
FISHER, MRS. A. B., 98 Glen Road
FISHER, MISS ELIZABETH, 185 Balmoral Avenue
FITZGERALD, MRS. J. G., 14 Prince Arthur Ave.
FITZGERALD, MISS M. L., 14 Prince Arthur Ave.
FLEMING, G. O., 319 Dominion Bank Building
FLEMMING, PAUL R., Dominion Bank Building
FLEMMING, MRS. PAUL R., 9 Thornwood Road
FOULDS, WM., 60 Heathdale Road
FRASER, MRS. J. C., Scarborough, Ontario
FRASER, JOHN, 73 DeLisle Avenue
FRASER, MRS. JOHN A., 73 DeLisle Avenue

GABY, MRS. F. A., 480 Spadina Road
GALE, MRS. R. H., 56 Oriole Gardens
GALLAGHER, MISS A., 515 Spadina Road
GEORGE, MRS. RUGGLES, 270 Forest Hill Road
GIBSON, MRS. J. ADAIR, 19 Elwood Boulevard
GILBERT, H. B., 451 Russell Hill Road
GOODERHAM, MRS. M. ROSS, 8 Elm Avenue
GOODERHAM, MRS. N. R., 31 Jackes Avenue
GOODERHAM, PETER B., 6 Deer Park Crescent
GOODERHAM, MRS. W. H., 8 Bedford Road
GORDON, MRS. M. L., 259 Dunvegan Road
GOUINLOCK, MISS LAURA H., 37 Walmer Rd.
GOUINLOCK, MRS. ROPER, 83 Dunvegan Road
GOIUNLOCK, MRS. R. W., 135 Glen Road
GRAHAM, MRS. DUNCAN 645 Spadina Road
GRANT, MISS E. A., 58 Poplar Plains Road
GREENE, MRS. R. L., 353 Glengrove West
GREENING, MRS. W. S., 295 Russell Hill Road

HAM, MRS. D. M., 60 Bernard Avenue
HAMILTON, H. K., 33 Dunvegan Road
HARRIS, MRS. B., 79 Farnham Avenue
HARRIS, MRS. CHESTER J., 54 Bernard Avenue
HARRISON, MRS. F. A., 130 Forest Hill Road
HARRISON, G. W., 48 Rowanwood Avenue
HEATH, MRS. STUART. 136 Imperial Street
HENDERSON, MISS ELSIE, 74 DeLisle Avenue
HENDERSON, Q. B., 578 King Street West
HENDERSON, MRS. V. E., 111 Admiral Road
HESPELER, MISS ETHEL, Alexandra Apts.
HICKS, MRS. R. K., 20 Farnham Avenue
HILLER, MRS. W. M., 299 Forest Hill Road
HOLMES, R. J., 199 Bay Street
HOLMES, MRS. R. J , 4 Montclair Avenue
HOLMSTEAD, MRS. J. S., 89 Forest Hill Road
HOPKINS, MRS. L. W., 12 Deer Park Crescent
HOSKIN, MISS W., 229 St. Clair Avenue West
HOUSSER, HARRY B., Royal Bank Building
HOWARD, C. S., Dominion Bank, Head Office
HOWARD, MRS. C. S., 108 Warren Road
HOWE, MRS. L. P., 97 Roxborough Street East
HUNGERFORD, MRS. J G., 82 Lynwood Avenue
HUTSON, MRS. HARRY A., 8 Bedford Road
JACKSON, ALLAN B., 1 Hawthorne Avenue
JARVIS, J. B., 73 Dunvegan Road
JOHNSTON, LT.-COL. B. L., 21 Melinda Street
JONES, E. F., 125 Highbourne Road
JONES. MRS. E. F., 125 Highbourne Road.
KEACHIE, MRS. LESTER, 9 Strathearn Road
KENNEDY, J. de N., 10 Montclair Avenue
KILMER, MRS. C. E., 137 Lonsdale Road
KINGSTONE, MRS. G. A., 24 Glengrove Avenue W.
KIRKPATRICK, MRS. A. E., 99 St. Clair Ave. W.
KIRKPATRICK, MISS G., 53 Prince Arthur Ave.
LACE, MRS. A. F. D., 38 Poplar Plains Crescent
LANGLEY, MRS. C. E., 62 Glenview Avenue
LASH, Z. G., 73 Hillholme Road
LAWSON, MRS. H. H., 6 May Street
LAWSON, MRS. SMIRLIE, 189 St. George Street
LE SUEUR, MRS. R. V., 312 Russell Hill Road
LIND, MRS. BURNS. 25 Aylmer Avenue
LIND, MISS JEAN, 4 Farnham Avenue
LONG, MRS. E. G., 20 Old Forest Hill Road
LOUDON, MRS. T. R., 189 Sheldrake Blvd.
LYLE, MISS ELEANOR, 19 Avondale Road
LYLE, MISS NORAH, 19 Avondale Road
LYON, H M., 240 Balmoral Avenue
LYON, MRS. MORTIMER, 240 Balmoral Avenue

MABEE, MRS. OLIVER, 419 Bloor Street West
MacDONALD, MRS. HAROLD, 12 Lawton Boulevard
MacINTOSH, J. M., 10 Bedford Road
MacINTOSH, MRS. J. M., 10 Bedford Road
MACKELLAR, S R., 21 Melinda Street
MACKELLAR, MRS. S. R., 47 Madison Avenue
MACKLEM, MRS. HEDLEY, 76 Poplar Plains Cr.
MacKENZIE MISS VIOLET, York Mills
MacLACHLAN, D. C., 423 Russell Hill Road
MacLACHLAN, MRS. D. C., 423 Russell Hill Road
MacLAREN, MRS. K. B., 62 Heathdale Road
MacLAREN, MRS. K. F., 217 Poplar Plains Road
MARANI, MRS. F. H., 12 Pine Hill Road
MARANI, MRS. G. R., 132 Imperial Street
MATTHEWS, MRS. A. C., 37 Oriole Road
MAULSON, MRS. F. E., 129 Dunvegan Road
MEDLAND, MRS. G. R., 66 Dawlish Avenue
MEEK, M. H., 49 Havwarden Crescent
MENZIES, THOMAS E., 70 Clarendon Avenue
MENZIES, MRS. T. E., 70 Clareudon Avenue
MESS, COL. JAMES, 317 Heath Street East
MESS, MRS. JAMES, 317 Heath Street East
MILLS, G. G., 34 Roxborough Street East
MILN, MRS. JOHN, 50 Glen Echo
MITCHELL, MRS. G. G., 592 Oriole Parkway
MITCHELL, J. W., Dominion Securities Corporation
MITCHELL, MRS. J. W., 136 Dunvegan Road
MORE, MRS. W. G., 192 Dunvegan Road
MORROW, MRS. A. D., 276 Forest Hill Road
MORROW, MRS. F. K., 16 Wychwood Park
MORTIMER, A. B., 19 Parkwood Avenue
MORTIMER MRS. A. B., 19 Parkwood Avenue
MULHOLLAND, MRS. B., Brookfield Rd.,York Mills
MULQUEEN, MRS. F. J., 7 Walmer Road North
McBAIN, MRS. A. McD., 35 Cluny Drive
McBRIDE, GEO. R., 60 St. Leonards Avenue
McCARTHY, MRS. LEIGHTON, 45 Walmer Road
McCLELLAND, MRS. D. McK., 258 Warren Road
McCLELLAND, DR. J. C., Medical Arts Building
McCOLLUM, MRS. J. A., 56 Lowther Avenue
McDONAGH, J. F., 9 South Drive
McEWAN, MRS. H. A., 1 Rose Park Crescent
McGILL, MRS. CHARLES, 67 Alvin Avenue
McKELVEY, MRS. A. W., 95 Lyndhurst Avenue
McLENNAN, A. W., 80 King Street West
McLEOD, DONALD J., Metropolitan Building
McMURRICH, MRS. G. T., 236 Russell Hill Road
McPARLAND, LT.-COL. J. F., 15 Donwoods Road
McPHERSON, MRS. GEORGE, 7 Edmund Avenue
McPHERSON, MRS. W. B., 9 Walmer Road
McWHINNEY, MRS. L., 241 Forest Hill Road
NASH, A. E., Donwoods Drive
NEWMAN, MISS HELEN, 122 Imperial Street

—Continued on page 238

12
Canadian Club
Toronto

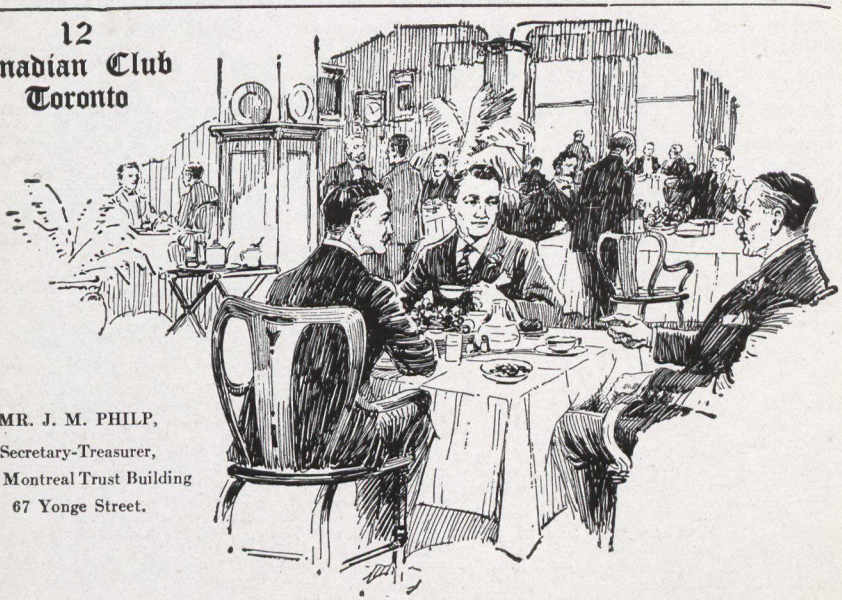

MR. J. M. PHILP,
Secretary-Treasurer,
1003 Montreal Trust Building
67 Yonge Street.

12 Canadian Club, Toronto

OFFICERS AND EXECUTIVE COMMMITTEE.
President—PROF. NORMAM A. M. MACKENZIE
First Vice-President—MR. HENRY BURDEN — Second Vice-President—MR. E. G. BURTON
Hon. Secretary—MR. PETER WRIGHT — Hon. Treasurer—MR. H. R. JACKMAN
Literary Correspondent—PROF. D. R. KEYS — Secy.-Treas.—MR. J. M. PHILP

EXECUTIVE COMMITTEE
T. W. L. MacDERMOT — ROY BAYLIS — A. B. WARD — VICTOR R. SMITH
S. A. DUKE — J. G. GODSOE — GORDON C. LINDSAY
GORDON R. MONNOCH — DR. C. A. RAE — T. SHEARD

ABBOTT, S. L., 82 Royal York Road
ABBS, C. E., 320 Bay Street
ADAM, G. G., The Elms, Weston
ADAMS, A H., 115 St. George Street
ADAMS, HUGH B., 199 Yonge Street
ADAMS, J. C., 115 St. George Street
ADAMS, J. E., 50 Peter Street
ADAMS, ROBERT, 76 Duke Street
ADAMSON, F. H., 15 Toronto Street
ADAMSON, RODNEY, Stave Bank Road, Port Credit
AGAR, N. E., Robert Simpson Co. Limited
AGNEW. DR. G. H., 184 College Street
AIKENHEAD, J. T. E., 17 Temperance Street
ALEXANDER, BRIGADIER R. O., 159 Bay Street
ALLEN, J. B., 38 King Street West
ALLEN, G. F., 102 Courcelette Road
ALLEN, J. J., 21 Dundas Square
ALLNUTT, REV. F. B., 30 Glenholme Avenue
ALLEY, B. P., Head Office, Can. Bank of Commerce
AMBROSE, J. R. W., 418 Union Station
AMES, H. S., Robert Simpson Co., Limited
ANDERSON, CHAS. H., 27 Prince Arthur Avenue
ANDERSON, G. H., Canada Foils Ltd., 7 Fraser Ave.
ANDERSON, I. W., 159 Bay Street
ANDERSON, JOSEPH, 35 Lascelles Boulevard
ANDERSON, T. L., Cockfield Brown & Co. Ltd., Metropolitan Building
ANDISON, THOMAS H., 15 King Street West
ANDREWS, C. B., C.P.R., King and Yonge Streets
ANGLIN, S. E., 41 Blythwood Road
ANGUS, HARRY H., 1221 Bay Street
ANGUS, M. G., 14 King Street East
ANTHES, L. L., 119 Dowling Avenue
APPLETON, JOHN, 223 Grenadier Road
APPLETON, G., 14 Carlton Street
ARCHDEKIN, W. O., 32 Austin Terrace
ARCHIBALD, L. M., 11 Charlotte Street
ARGUE, D. R., 14 Dickens Street
ARKELL, R. H., 164 Cumberland Street
ARMSTRONG, FRED, 189 Madison Avenue
ARMSTRONG, V. W., 371 Bay Street
ARMSTRONG, W. G., 274 Forest Hill Road
ARNOLDI, FRANK F., 43 Hanna Avenue
ARNOTT, A. W., 77 York Street
ARSCOTT, A. E., Bank of Com., 25 King Street West
ASHWORTH, E. M., 14 Carlton Street
ASHWORTH, J. J., 212 King Street West
ATKINSON, L. R., 205 Yonge Street
BAILEY, H. A., 97 Richmond Street West
BAILLIE, A. H., Dominion Bank, Head Office
BAIN, H. R., 304 Bay Street
BAINARD, R. H., 21 Front Street East
BAINES, G. M., 66 Inglewood Drive
BAIRD, ALEX, Scarboro Bluffs, Ontario
BAKER, G. A., 144 Front Street West
BAKER, G. R. G., 10th. Floor, 302 Bay Street
BAKER, W. H., 158 Forest Hill Road
BALDWIN, L. H., 2 Kilbarry Place
BALES, R. EARL, Lansing, Ontario
BALLARD, B. W., 24 Wellington Street East

BALLOU, P. F., 1006 C.P.R. Bldg., King & Yonge Sts.
BAND, C. S., West Lodge Avenue
BANFIELD, E. ARNOLD, 20 Dundas Street West
BANNERMAN, GLEN, 137 Wellington Street West
BANTING, DR. F. G., 100 College Street
BARBER, DR. F. LOUIS, 63 St. Leonard's Ave.
BARBER, G., 330 University Avenue
BARBOUR, ROYDON M., 73 Richmond Street West
BARRETT, FLAVELLE, 124 Dunvegan Road
BASSETT, R. N., Whitby, Ontario
BASTEDO, NORMAN H., 330 University Avenue
BATTLEY, E. R., 477 Union Station
BAUCKHAM, CHAS., 372 Bay Street
BAWDEN, FRED M., 163 Sterling Road
BAWDEN, H. N., 15 King Street West
BAXTER, MAJOR JAMES, 320 Bay Street
BAYLIS, ROY E., Treasury Dept., T. Eaton Co. Ltd.
BEAIRSTO, A. H. C., Toronto Daily Star Building
BEALEY, E. R., 36 Wellington Street East
BEAMISH, B. D., 587 Fleet Street
BEAN, DR. H. G., Medical Arts Building
BEARDMORE, TORRANCE, 37 Front Street East
BEARE, B. F., 52 Wellington Street West
BEATON, A. H., 222 Blythwood Road
BEATTIE, W. J., Canada Life Assurance Company
BEATTY, DR. H. A., 52 Howland Avenue
BEATTY, J. GORDON, 330 University Avenue
BECK, GEORGE A., 52 Russell Hill Road
BEECRAFT, A. E., 373 Front Street East
BEGG, E. A., 5 Old Forest Hill Road
BEGG, GEO. M., 505 Metropolitan Building
BEGG, H., 14-24 Toronto Street
BELL, D. S., 56 Church Street
BENNETT, E. J., 1520 Bank of Hamilton Building
BENNETT, WM. A., 220 Dominion Bank Building
BENNETT, DR. W. G., 28 Ava Road
BENSON, D. F., 217 Bay Street
BERKINSHAW, R. C., Good Year Tire & Rubber Co.
BERRY, J. WILSON, 70 Richmond Street West
BESLEY, E. H., 4 Hewitt Avenue
BEST, DR. C. H., 226 Rosedale Heights Drive
BEST, F. A., 407 Logan Avenue
BETTS, D. C., 496 Queen Street West
BEVAN, G. T. M., 915 King Street West
BICKLE, E. W., 25 King Street West
BIGGAR, FREDERICK C., Can. Bank of Commerce
BINGAY, T. V. B., 74 St. George Street
BINNIE, R. W. H., 96 Bloor West
BIRKENSHAW, J. H., 12 Richmond Street East
BIRKETT, C. M., Room 713, 67 Yonge Street
BISHOP, GILBERT, Box 221, G.P.O.
BISHOP, HERBERT H., Robert Simpson Co.
BISHOP, A. L., 510, 320 Bay Street
BISSELL, CLIFFORD E., Canada Life Assurance Co.
BLACK, CHARLES, 321 Adelaide Street West
BLACKHALL, VICTOR E., 86 Indian Grove
BLACKSTOCK, LT.-COL. G. G., R.R. 2, York Mills
BLAND, REV. S. G., 554 Spadina Avenue
BLIGHT, W. R., 22 Toronto Street
BLISS, Dr. H. C., Medical Arts Building
BLISS, J. S., 570 King Street West
BLOOM, H. H., 915 King Street West
BODDY, C. A., Laidlaw Co., 303 Dominion Bk. Bldg.
BOECKH, CHAS., B., 24 Noble Street
BOGERT, C. A. 405 Dominion Bank Building
BOLE, W. W., National Drug, 71 Front Street East
BOND, F. L. C., Union Station
BOND, ROY S., 467 Bay Street
BONNELL, W. H. M., 217 King Street East
BONNER, DR. KEITH P., 134 Bloor Street East
BOOTH, J. M., 54 Adelaide Street East
BORDEN, HENRY, 320 Bay Street
BOSLEY, W. H., 28 Adelaide Street West
BOSNELL, GEO. M., 2143 Danforth Avenue
BOSNELL, W. E., 11 Playter Crescent
BOTHWELL, C. C., 210 Adelaide Street West
BOWMAN, A. C., Financial Post, 481 University Ave.
BOWMAN, J. M., Yardley House, Fleet Street
BOX, W. S., Bank of Nova Scotia, 38 Melinda Street
BOXER, REG. N., New Toronto
BOYD, R. M., Royal Pank of Canada
BRADEN, GEORGE S., Canada Cycle and Motor
BRADLEY, DR. B. V., Room 506, Medical Arts Bld.
BRADLEY, EDGAR H., c/o Bradley Bros., Oshawa
BRADLEY, N. W., T. Eaton Co., Limited
BRADSHAW, M. A., 112 King Street West
BRADSHAW, T., 3 Parkwood Avenue
BRANDON, EDGAR T. J., 190 University Avenue
BRATHWAITE, F. Y. W., 177 Lyndhurst Avenue
BREMNER, JAMES, Room 209, 749 Yonge Street
BREWIN, F. ANDREW, Sterling Tower
BREWIN, REV. F. H., 38 Whitehall Road
BREWING, REV. W., 261 Blythwood Road
BRIGGS, A. A., 74 Fairlawn Avenue
BRIGGS, W. S., 80 King Street West
BRIGNALL, ELLIS, 46 Watson Avenue
BRINK, DR. G. C., 173 Blythwood Road
BROCK, S. G., Canada Packers Limited
BRODIE, BACON, 1306 , 330 Bay Street
BRONSTEIN, DAVID, 312 Adelaide Street West
BROOKS, A. G., Head Office, Royal Bank of Canada
BROWN, E. J. S., 59 Yonge Street
BROWN, E. P., Sun Life Building, 60 Victoria Street
BROWN, F. H., Can. Bank of Com., Head Office
BROWN, F. I., 108 Mutual Street
BROWN, G. N., 1108 Star Building
BROWN, H., 39 Popular Plains Crescent
BROWN, DR. HURST, 407 Medical Arts Building
BROWNE, FREDERICK W., 20 Victoria Street
BRUCE, HON. DR. H. A., R. R. 1, York Mills
BRYCE, VERY REV. PETER, 51 Bond Street
BRYCE, R. A., 85 Richmond Street West
BRYDEN, J. T., 112 King Street West
BRYDGES, REV. R. L., 613 Jarvis Street
BRYSON, R. N., 177 Dunvegan Road
BUCHANAN, R. R., 57 Bloor Street West
BUIK, W. P., National Trust Co., 20 King Street East
BULLIMORE, J. S., 112 Courtleigh Boulevard
BUNTING, ALFRED, 2010 Royal Bank Building
BURGAR, W. J., 112 King Street West
BURGESS, J. W., Toronto General Trusts, 255 Bay St.
BURKHOLDER, F. H., 54 Aziel, Toronto
BURNS, A. E., 253 Dunvegan Road
BURNS, E. W., Assist. Sup., C.N.R., Lindsay
BURNS, H. D., 38 Melinda Street
BURNS, R. N., 486 Jarvis Street
BURROUGHES, C. R., 641 Queen Street West
BURT, A. W., 908, 2 King Street East
BURT, C. K., Tip Top Tailors, Boulevard Drive
BURTON, C. L., The Robert Simpson Company
BURTON, E. C., 791 Eastern Avenue
BURTON, E. G., The Robert Simpson Company
BUTLER, WILLIAM C., 1015 Metropolitan Building
BYRES, G. M., 87 Charles Street East
CALLAHAN, DR. THOS. H., 2 Deer Park Crescent
CAMERON, ARCHIE, 222 Lansdowne Avenue
CAMERON, J. D., 44 Adelaide Street West
CAMERON, DR. G. C., 711 Medical Arts Building
CAMERSON, DR. M. H. V., 11 Prince Arthur Ave
CAMERON, N. C., 921 Dufferin Street
CAMERON, W. A., 801 Dominion Bank Building
CAMERON, W. S., c/o The Harris Abattoir Co. Ltd.
CAMPBELL, DR. COLIN C., 321 Medical Arts Bldg.
CAMPBELL, G. P., 1608 Star Building
CAMPBELL, M. A., 28 Bloor Street West
CAMPBELL, R. R., 618 Dominion Bank Building
CAPREOL, A. R., 105 Spadina Road
CARLISLE, C. H., 152 Simcoe Street
CARPENTER, COMM. G. L., 20 Albert Street
CARR, A. H., 10 Adelaide Street East
CARRICK, D. D., 320 Bay Street
CARRIE, C. M., 619 Euclid Avenue
CARRUTHERS, GEORGE, 388 University Avenue
CARSON, JAMES L., Bank of Toronto, King & Bay Sts.

CARTER, G. S. H., 38 Russell Hill Road
CARTER, JOHN W., Queen's Park
CARTER, K. Le M., 703 C.P.R. Building
CARTER, W. C., 15 Toronto Street
CARTER, W. W., 15 Toronto Street
CASHMAN, P. W., 11 Jordan Street
CASSELS, GEO. H., 25 King Street West
CASSELS, G. T., 16 Jordon Street
CASSIDY, FRANK C., 78 Rosemount Avenue
CASSIDY, H. F., 1311, 44 Victoria Street
CATHERS, CECIL A., 25 King Street West
CAULDER, J. A., 80 King Street West
CAUDWELL, NORMAN S., 80 Richmond Street W.
CAVELL, R. G., 284 King Street West
CAVERHILL, H. J., Metropolitan Bldg., Victoria St.
CAVIN, G. A., 38 King Street West
CHADSEY, S. B., 80 King Street West
CHAFFE, R. S., 371 Bay Street
CHALMERS, F. S., 481 University Avenue
CHAMBERS, W. C., 1104 Hermant Building
CHANT, DOUGLAS B., 330 University Avenue
CHARLES, LEO. E., 169-173 Fleet Street West
CHARLESWORTH, A. M., Legal Dept., City Hall
CHARTERS, C. V., Brampton, Ontario
CHERRY, PERCY G., 76 Church Street
CHOWN, W. A., 52 Baby Point Road
CHRISTIE, MAJOR J. H., R. H. Daly Co.,80 King W
CHUBB, S. G., 2007 Royal Bank Building
CHURCH, H. J., 904 137 Wellington Street West
CLARK, C. T., Rolph-Clark-Stone Co., Carlaw Ave.
CLARK, H. S., Guild of All Arts, Scarboro, Ont.
CLARK, JOHN, 1009-11 C.P.R. Building
CLARK, J. A., 9 Duke Street
CLARKE, DR. HAROLD, 1103 Temple Building
CLARKE, WM. H., 480 University Avenue
CLARKSON, F. C., 15 Wellington Street West
CLARKSON, G. T., 15 Wellington Street West
CLELAND, D. M., 4 Wellington Street East
COBBAN, ARTHUR, Wood, Gundy & Co., 36 King W
COCHRANE, JUDGE A., Court House, Brampton
COCHRANE, W. C., 67 Yonge Street
COCKERAM, ALAN, 1001 Federal Building
COCKERAM, ARTHUR H., 85 Richmond Street West
CODY ,HON. DR. H. J., 603 Jarvis Street
COHEN, ARTHUR, 263 Warren Road
COLBERG, A. M., 20 Victoria Street
COLEBROOK, H. G., Robert Simpson Company
COLVILLE, JOHN, 67 Yonge Street
COMBS, R. H., 1352, 60 Dufferin Street
CONANT, HON. G. D., Parliament Buildings
CONNELL, J. W., Express Building, 20 York Street
CONNELL, W. HAROLD, 1001 Federal Building
CONNOLLY, J. P., 316 Dupont Street
CONQUERGOOD, C. R., 15 Duncan Street
CONWAY, A. C., 27 Wellington Street East
COOK, F. GORDON, Osgoode Hall
COOK, H. E., 465 Bay Street
COOK, R. H., 80 Richmond Street West
COOK, S. C., Dom. Bank, King and Yonge Streets
COOK, WARREN K., 144 Front Street West
COOKE, T. L., 608, 69 Yonge Street
COOMBE, JOHN P., Victoria College
COOMBS, F. J., 320 Bay Street
COOMBS, J. W., 50 Dawlish Avenue
COON, HARRY J., 38 Melinda Street
COOPER, HENRY R., 4-6 Kelvin Avenue
COOPER, LIEUT.-COL. J. A., Metropolitan Bldg.
COOPER, THOS. B., Royce & Lansdowne
CORBETT, J. W., 1 Simcoe Street
CORBOLD, C. E., R.R. No. 1, Scarboro Junction
CORK, JUSTIN M., Loblaw Groc., Fleet & Bathurst
CORNER, H. C., 495 Wellington St. West
CORRIGAN, DR. C. A., 11 Harper Avenue
CORRIGAN, F. S., 199 River Street
CORSON, R. R., 146 Brock Avenue
COSGRAVE, REV. F. H., Provost, Trinity College
COTE, A. U., 46 Bloor Street West
COTTRELLE, GEORGE R., Can. Bank of Commerce
COUPLAND, R. E., 14 King Street East
COURTICE, A. R., 253 Bay Street
COUSE, HAROLD W., Streetsville, Ontario
COUSINS, E. L., Harbor Bldg., Waterfront
COUSINS, H. G., 45 Richmond Street West
COVINGTON, W. J., 488 Church Street
COWAN, H. M., Loblaw Groc., Fleet & Bathurst
COX, WILLIAM E., 105 Bond Street
COYNE, DR. N. S., 241 St. Clair Avenue West
CRAICK, W. A., 1404 Bank of Hamilton Bldg.
CRAIG, R. J., National Cash Register Company
CRAIG, T. A., Wickett & Craig Ltd., Don Esplanade
CRAIG, W. J., 215 Victoria Street
CRANG, J. H., 304 Bay Street
CRAPPER, C. C., 73 Richmond Street West
CRASE, GEORGE H., 330 Bay Street
CRAWFORD, GEORGE C., Standard Sanitary Co.
CRAWFORD, S. HUME, 25 King Street West
CREED, JACK, 8-14 Bloor Street West
CRIGHTON, A. S., 137 Wellington Street West
CROCKETT, EDWIN, 38 Melinda Street
CROMBIE, R. L., 59 Yonge Street
CROSIER, C. J., 135 Westwood Avenue
CROWELL, S. G., 25 King Street West
CRUMPTON, ARTHUR, P.O.Box 177, Weston Ont.
CUMBERLAND, I. H., 44 Gerrard Street West
CUNLIFFE, GUY S., 481 University Avenue
DAHL, NORMAN E., 207 Queen's Quay
DALGLISH, D. K., 140 Liberty Street
DALLEY, H. V., The Robert Simpson Company
DALY, R. A., Toronto Daily Star Building
DALY, R. O., 25 King Street West
DALY, THOS. B., 19 Dundonald Street
DALZIEL, A. E., 84 Davisville Avenue
DANDIE, WALTER, Box 530, Port Credit
DAUBNEY, H. J., 278 Oriole Parkway
DAVIDSON, GEORGE B., 350 Strathmore Boulevard
DAVIDSON, W. G., National Trust Co., 20 King W
DAVIS, A. GRENVILLE, Brampton, Ontario
DAVIS, AUBREY, Newmarket Ontario
DAVIS, BERTRAM, 259 Spadina Avenue
DAVIS, B. P., 504, 357 Bay Street
DAVIS, G. D., 481 University Avenue
DAVIS, R. E. G., 40 College Street
DAVIS, R. T., Park Plaza
DAVIS, W. H., 254 King Street East
DAVIES, J. E., 22 Mark Street
DAWKINS, J. R., Yardley House
DAWSON, ALEX., 629 Eastern Avenue
DEACON, COL. F. H., 197 Bay Street
DEACON, J. S., 197 Bay Street
DEAN, REV. S. W., 299 Queen Street West
DEAN, W. G., 561 Avenue Road
DEFRIES, R. L., 15 Toronto Street
DELAMERE, DR. H. D., 59 Yonge Street
De la ROSA, J. C., T.T.C., 900 Yonge Street
DEMPSEY, HUGH D., 330 University Avenue
DENISON, JOHN, 18 Burton Road
DENISON, J. S., 330 Bay Street
DENTON, JUDGE FRANK, City Hall
DEVLIN, C. D., Confederation Life, Richmond E.
DEW, CHAS. T., Eglinton Ave. & Old Forest Hill Rd.
DEWAR, A. M., Metropolitan Building
DEWITT, PROF. N. W., Victoria College
DICKEY, A. J., 9 Mossom Place
DICKSON, JOHN S., 80 King Street West
DILWORTH, R. J., 15 Wellington Street West
DILWORTH, W. A., 6 Elderwood Drive
DILWORTH, R. W. E., 15 Wellington Street West
DINGMAN, W. S., 460 Oriole Parkway
DINGMAN, R. G., 217 Bay Street
DISHER, CLARK E., Disher Steel Construction
DOHERTY, J. W. H., 56 Church Street
DOMELLE, J. H., Canada Life Assurance Co., King W
DONALD, GEO., 159 Bay Street
DONALDSON, A. G., 80 King Street West

DONOVAN, J. O., 320 Bay Street
DOUGLAS, ROSS C., 76 Adelaide Street West
DOWLING, VERNON C., 727 King Street West
DRAIMIN, CHAS., 256 Yonge Street
DREW-BROOK, M. D., 26 Adelaide Street West
DUCOFFE, M. A., 2 Claxton Boulevard
DUFT, H. M., 204 Richmond Street West
DUFF, DR. T. A. J., Medical Arts Building
DUFFETT, W. G., 35 Winchester Street
DUKE, S. A., Royal Bank of Canada
DUNCAN, E. J. B., Federal Bldg., 85 Richmond W.
DUNCAN, J. S., Massey Harris Company Limited
DUNCAN, LEWIS, K.C., 73 Adelaide Street West
DUNCAN, STANLEY L., 351 St. Clair Avenue East
DUNFEE, C. F., 320 Bay Street
DUNKELMAN, D., Tip Top Tailors, Fleet Street
DUNLOP, R. H., 354 Union Station
DUNN, W., 25 King Street West
DURLAND, D. C., Can. General Electric, 212 King W.
DYE, H. R. E., 1009 Bay Street
DYER, J. W., Bell Telephone Company of Canada
DYMENT, ALBERT, E., 212 King Street West

EASSON, E. B., 7 Blythwood Crescent
EASTMURE, A. W., 26-28 Adelaide Street West
EATON, T. C., "Oakridges", Bond Lake
EAKINS, S. W., 15 King Street West
EDMONDS, C. S., 206 Glencairn Avenue
EDMONDS, GEORGE E., Canada Life Building
EDMONDS, H. L , 197 Bay Street
EDMUNDS, J. W., 467 Bay Street
EISENDRATH, RABBI M. N., 224 Inglewood Dr
ELLIOTT, DR. ALEX. S., 303 Ryrie Building
ELLIOTT, T. F. R., Dominion Bank, King & Yonge Sts.
ELLIOTT, W. F., 303 Ryrie Building
ELLIS, C. Q., 98 Yonge Street
ELLIS, F. M., 384 Adelaide Street West
ELLSWORTH, A. L., 1306 Royal Bank Building
ELTON, J. O., 47 Yonge Street
ELY, E. H., 36 King Street West
ERICSON, CHAS. G., 58 Alvin Avenue
ERRINGTON, JOS., 1331 Bank of Commerce Bldg.
EWING, T. H., 1307 C.N. Express Bldg., 20 York St.
EWINGS, G. P., 340 Richmond Street West

FABER, R. W., 366 Adelaide Street West
FAIRCLOTH, R. T., 330 University Avenue
FAIRCLOUGH, A. B., 80 Richmond Street West
FAIRLEY, H. T., 240 Church Street
FAIRLIE, M. F., 12th Floor Star Building
FAIRTY, IRVING S., Transportation Com., 35 Yonge
FAIRWEATHER, R. H., 88 Yonge Street
FALLIS, REV. G. O., Trinity United Church
FALCONER, H. W., 26 Adelaide Street West
FALCONER, SIR R., (K.C.M.G.), 81 Glengowan Rd.
FARMER, REV. CARL V., 575 Briar Hill Avenue
FARMER, R., 1179 Yonge Street
FARQUHARSON, J. S., 76 Adelaide Street West
FARQUHARSON, R. A., 481 University Avenue
FARRANT, HAROLD, Confederation Life Building
FARREL, JUDGE A. G., 22 College View Avenue
FASKEN, ALEX., Excelsior Life Bldg., 36 Toronto St.
FAWCETT, W. J. 340 St. Clair Avenue East
FELL, C. P., 80 King Street West
FENN, D F., 125 Royce Avenue
FENN, JAMES L., 112 King Street West
FENWICK, DR. CHAS. P., Medical Arts Building
FENWICK, GORDON, 116 St. Clements Avenue
FERGUSON, HON. G. HOWARD, 559 Avenue Road
FERGUSON, Dr. J. Y., 2463 Danforth Avenue
FERGUSON, J. W., 29 Strathallan Boulevard
FERRIER, DR. J. N., 562 Dovercourt Road
FESS, W. P., Federal Building
FETTERLEY, A. F., 76 Adelaide Street West
FINLAY, W. A., Canadian Bank of Commerce
FIRSTBROOK, JOHN, 17 Cornwall Street
FISHER, A. B., 147 Spadina Avenue
FISHER, JAMES, 204 Richmond Street West
FLANAGAN, J. W., 25 King Street West
FLEMING, CHAS. W., 15 King Street West
FLEMING, DONALD, 612 Federal Building
FLEMING, G. O., 616 Avenue Road
FLEMING, MURRAY P., 2 Toronto Street
FLETCHER, S. S., The Robert Simpson Company
FLYNN, A. J , 482 Wellington Street West
FOOTE, EDWARD M., 179 Cottingham Street
FORBES, CHARLES J., 16 Harcroft Road
FORBES, H. M., Toronto General Trusts, Bay St
FORD, J. W., The T. Eaton Company
FOREMAN, W. E., 171 Eastern Avenue
FORSTER, GEO. S., 355 Sunnyside Avenue
FORTIN, JULES E., 302 Bay Street
FOSTER, R. LEIGHT, K.C., 302 Bay Street
FOULDS, ARCHIBALD, 372 Bay Street
FOWLE, PERCY F., 28 Atlantic Avenue
FOWLER, W. D., 105 Dinnick Crescent
FOX, E. CAREY, 119 Glen Road
FOX, E. D., 15 King Street West
FOX, S. EDWARD, 312 Lonsdale Road
FOY, F. C., 706 C.P.R. Building
FRANCIS, J. L., 347 Bay Street
FRANKEL, E. L., 236 Douglas Drive
FRANKLIN, W. O., 11 Rose Hill Avenue
FRASER, D. M., 11-17 Charlotte Street
FRASER, JOHN A., 15 King Street West
FRASER, J. K., Bank of Nova Scotia
FRASER, W. J., 462 Wellington Street West
FRINK, JESSE L., 672 Dupont Street
FRY ,HAROLD, 1100, 25 King Street West
FULFORD, R. T., 34 Chestnut Park Road
FULLERTON, HON. C. P., 38 King Street West

GABY, F. A., 480 Spadina Road
GAIRDNER, J. A., 320 Bay Street
GALBRAITH, D. G. M., 1003 Lumsden Building
GALE, R. H., Royal Bank of Canada, 10 King St. W.
GALLEY, A. HARRY, 25 King Street West
GANONG, J. E., Claridge Apts. 1 Clarendon Avenue
GARDEN, A. M., 67 Yonge Street
GARDHOUSE, W. W., 57 Adelaide Street East
GARDINER, PERCY R., 226 Bay Street
GARTSHORE, J. S., 1504 Keele Street
GATES, FRED. A., 618 Avenue Road
GAUL, FRANK A., 47 Sterling Road
GIBBONS, ALAN O., 36 Toronto Street
GIBBONS, J. J., 159 Bay Street
GIBSON, A. R., 350 Bay Street
GIBSON, D. H., 430 Walmer Road
GIBSON, J. D., Bank of Nova Scotia
GIBSON, R. C., 430 Walmer Road
GIBSON, W. R., 500 King Street West
GILCHRIST, LACHLAN, University of Toronto
GILCHRIST, ROBERT, 142 Mutual Street
GILLESPIE, D. L., 1420—25 King Street West
GILLOOLY, CHARLES J., 510 King Street East
GILMOUR, A. HARRISSON, Royal Bank Bldg.
GILES, THOMAS S. H., 106 McKinnon Building
GILL, E. C., Canada Life Assurance Company
GILLILAND, W. H., Box 546 G.P.O.
GILLESPIE, W., 9 Fleming Crescent
GILLESPIE, W., 159 Bay Street
GLENDINNING, GEORGE, 1004 Bk. of Ham. Bldg.
GLENDINNING, W. D., 1106 C.P.R. Building
GLOVER, ALLAN F., 27 Wellington Street East
GODARD, JOHN S., 65 Heward Avenue
GODFREY, HON. MR. JUSTICE J. M., Osgoode Hall
GODFREY, T. R., 10 Adelaide Street East
GODSOE, J. G., 14 Richmond Street East
GODWIN, E. T., 253 Bay Street
GOLDBERG, A. M. P , 123 Chestnut Street
GOODENOW, A. H., United Typewriter Co.
GOODERHAM, G. H., 49 Wellington Street East
GORDON, CRAWFORD, 25 King Street West
GORDON, H. D. LOCKHART, 15 Wellington W.
GORDON, THOS. A., 67 Yonge Street
GORDON, W. L., 15 Wellington Street West
GORMAN, C. B., 1 Toronto Street

GORRIE, HAROLD T., 12 Birch Avenue
GOULD, RICHARD J., 88 Indian Grove
GOURLAY, F. E. B., Royal Bank Building
GOW, WALTER, Blake, Lash & Co., 25 King St. West
GOWDY, D. M., 481 University Avenue
GRABILL, L. L., 280 New Union Station
GRABURN, K. E., 1006 C. P. R. Building
GRAHAM, J. LINDSAY, 25 King Street West
GRAHAM, WILSON, 51 Front Street East
GRANATSTEIN, J. S., 170 Rosedale Heights Drive
GRANT, D. E., 320 Bay Street
GRANT, J. F., 313 Metropolitan Building
GRANT-SUTTIE, LT. COL. G L.P., 110 St. George
GRAY, FRANK M., Confederation Life Bldg.
GRAY, JOSEPH A., Sun Life Assurance Co.
GRAY, V. E., 372 Bay Street
GRAYDON, E. A., 25 King Street West
GREEN, C. G., Imperial Bank, Adelaide & Victoria Sts.
GREEN, HARRY P., 372 Bay Street
GREEN, H. E. W., 70 Wellington Street West
GREEN, R. E. S., 44 Victory Building
GREEN, W. J., 3 Whitney Avenue
GREENE, L. R., 1108 Victory Building
GREENIAUS, H. A., C.P.R., Union Station
GREER, W. D., 19 Toronto Street
GREGORY, W. D., 700 Continental Life Bldg.
GREIG, EDWARD R., 81 Lonsdale Road
GREISMAN, H., 590 King Street West
GRIER, A. MONRO, 61 Elm Avenue
GRINGORTEN, 66 Wellington Street West
GROBB, GORDON, R. R. 2, Whitby, Ontario
GROSS, P. N., 57 Bloor Street West
GRIMBLY, MAURICE, c/o Robt. Simpson Co. Ltd.
GRIMSHAW, MAJOR J. B., 65 Pacific Avenue
GRUBBE, T. P., Royal Bk. of Can., Bl'r & Dovercr't
GUFFIN, D. S., 3347 Dundas Street West
GUNDY, CHARLES L., 36 King Street West
GUNDY, J. H., 38 King Street West
GUNDY, N. F., 605 C.P.R. Building
GUNN, GENERAL JOHN A., 36 Toronto, Street
GURNEY, E. H., Gurney F'ndry Co., 4 Junction Rd.

HAHN, JAMES E., 404 Russell Hill Road
HAINES, E. L., 812 Federal Building
HALDERSON, DR. HOLLY, 170 St. George Street
HALL, ARTHUR F., North American Life, King W.
HALL, IRVING C., 87 Crescent Road
HAM, C. N., C. P. Express, King and Simcoe Streets
HAMBLY, GEO., 79 Wellington Street West
HAMBLY, J. D., 76 Adelaide Street West
HAMILTON, CHARLES S., 302 Bay Street
HAMILTON, H. K., 701, 320 Bay Street
HAMILTON, J. B., 2881 Dundas Street West
HAMILTON, JOHN H., 14 King Street East
HAMILTON, W. A., 15 Front Street East
HAMMOND, J. H., T. Eaton Co., Ltd.
HAND, FRANK E., I.O.F., Temple Building
HANEY, WILFRED, 465 Bay Street
HANNAH, DR. J. A., 100 College Street
HARBOUR, H., 520 King Street West
HARDY, ALLAN A., 20 Victoria Street
HARDY, A. J., 1305 Metropolitan Bldg.
HARDY, J. GORDON, 25 King Street West
HARGRAFT, G. N., 49 Wellington Street East
HARLEY, G. E., 170 Bay Street
HARRIS, D. B., 115 George Street
HARRIS, E. A., (K.C.) 26 Adelaide Street West
HARRIS, W. C., 255 Bay Street
HARRISON, C. H., 34 Duncan Street
HARRISON, T. F., 286 Roncesvales Avenue
HART, DR. J. S., 43 Indian Road Crescent
HART, WM. S., 284 St. Helen's Avenue
HARVIE, A. K., 25 King Street West
HARVEY, DR. W. J., 709 Spadina Avenue
HARVEY, W. R., 50 York Street
HASTIE, W. J., 26 King Street East
HASTIE, W., Canada Life Assurance Co.
HATCH, H. E., 2 Trinity Street
HAVILAND, ARTHUR R., 101 Elmsthorpe Avenue
HAY, FRANK, 176 Yonge Street
HAY, GORDON D., 2299 Dundas Street West
HAY, RUTHVEN, 10-18 McCaul Street
HAYES, JOHN D., Laura Secord Co., Bathurst Street
HEARST, SIR WILLIAM, Star Building
HEARST, H. V., National Trust Co., 22 King St. E.
HEINTZMAN, CHARLES T., 195 Yonge Street
HEINTZMAN, GEORGE C., 195 Yonge Street
HEIT, LEO J., 600 Dominion Bank Building
HENDERSON, C. D., 302 Bay Street
HENDERSON, LYMAN A., 578 King Street West
HENDERSON, R., 320 Bay Street
HENDERSON, R. G. 808, 320 Bay Street
HENGSTLER, H. C., 302 Bay Street
HENNING, W. J., 175 Ossington Avenue
HENRY, DR. GEORGE, A., 170 St. George Street
HENRY, HON. GEO. S., R.R.1 Todmorden, Ontari
HEPBURN, JOHN T., 18 Van Horne Street
HERBINSON, WM., 58 Front Street West
HERMANT, PERCY, 21 Dundas Street East
HEROD, WESLEY J., 15 Rosemary Lane
HETHRINGTON, MAJOR E. A., 20 Elm Ave.
HEWITT, W. H., 80 King Street West
HICKSON, E. E., 320 Bay Street
HIGGINBOTTOM, F. KEITH, 320 Bay Street
HIGGINS, FRED PAGE, 47 Adelaide St. East
HIGGINS, STAFFORD, 33 Front Street
HILL, F. W., Crown Life Ins. Co., 59 Yonge St.
HILL, F. W., Confederation Life Building
HILL, ROY C., 240 Madison Avenue
HILLER, W. M., 299 Forest Hill Road
HILLMAN, H. P. L., 14 Carlton Street
HIPWELL, DR. F. W. W., 160 Bloor Street West

HOBKIRK, J. F., Montreal Trust Co., 61 Yonge St.
HOBLITZELL, F. G., Perfection Pet. Co., Bathurst St.
HODGE, JOHN C., 159 Bay Street
HODGSON, C. E., 394 Bloor Street East
HOGAN, MR. J. C., 350 Bay Street, Toronto 2
HOGBEN, WILLIAM, 1106 C.P.R. Building
HOLLAND, N. A., Box 665, Oakville, Ontario
HOLLENBECK, R. A., 64 Natalie Street
HOLLIS, DR. K. E., 57 King Georges Road
HOLMES, B. T., Confederation Life Assurance Co.
HOLMES, R. J., 199 Bay Street
HOLMSTEAD, A. W., 1809 Royal Bank Building
HONAN, JAS. 159 Bay Street
HOPE, JOHN C., 15 King Street West
HOPKINS, HOWARD, Bk. of Toronto, King & Bay
HOPKINS, P. E., 1730—25 King Street West
HOSSACK, J. A., 49 Woodlawn Avenue East
HOTCHKISS, C. P., 347 Bay Street
HOUGHTON, EDWARD J., 117 Runnymede Road
HOUGHTON, W. R., 14 Richmond Street East
HOULT, J. L., Stan. Chemical Co., 200 Bay St.
HOWARD, A. M., 321 Rosemary Road
HOWARD, B. E., H. O., Imperial Bank of Canada
HOWARD, C. H., 330 Bay Street
HOWARD, E. J., 190 Bessborough Drive
HOWARD, G. B., Bank of Montreal, Yonge and Queen Streets
HOWARD, HARRY L., 393 Sorauren Avenue
HOWARD, S. H., 215 Ellis Avenue
HOWE, H. J., 462 Wellington Street West
HOWLAND, L. R., 432 Willard Avenue
HOWLAND, W. G. C., 72 Forest Hill Road
HOWSE, THOS. H., 153 University Avenue
HOYES, H. C., Shell Oil, Metropolitan Building
HUBBARD, FRED. G., 275 Broadview Avenue
HUBBS, W. B., 401 Richmond Street West
HUESTIS, R. B., 481 University Avenue
HUGHES, HARRY, 786 King Street West
HUGILL, ARTHUR E., 74 Albany Avenue
HUGILL, W. M., Royal Bk. of Canada, King & Yonge
HULL, RODNEY, 1870 Davenport Road
HUME, A. D., 162 Hammersmith Avenue
HUMPHREY, H. J., Union Station

HUNTER, HORACE, MacLean Pub. Co.
HUNTER, J. W. G., 38 King Street West
HUNTER, M. A., Dominion Public Building
HUSTON, B. T., 3 Harcroft Road
HUTCHISON, E. Y., 829 Bathurst Street
INCE, STRACHAN, 420 Dufferin Street
INGRAM, WM. R., Swift Canadian Co., Ltd.
IRELAND, ERSKINE W., 372 Bay Street
IRISH, MARK H., 20 Victoria Street
IRVING, T. T., Room 436 New Union Station
IRWIN, WILLIAM ARTHUR, 111 Eastbourne Ave.
IRVIN, W. F., 35 Yonge Street
JACK, J. F., 5 Wellwood Avenue
JACKES, N. B., 9 St. Ives Crescent
JACKMAN, H. R., 15 King Street West
JAFFRAY, H. T., Imperial Bank of Canada
JAFFRAY, W. G., The Drift, Oakville, Ontario
JAMES, L. E., 76 Adelaide Street West
JAMES, THOMAS B., 32 Grenville Street
JAMES, W. C., Massey Hall, Victoria Street
JAMIESON, H. T., Royal Bank Building
JAMIESON, A. D., Box 546, Toronto, P.O.
JANES, DR. R. M., 904 Medical Arts Building
JARRETT, E. A., 1106 C.P.R. Building
JARVIS, AEMILIUS, Wilson Bldg., Adelaide St. West
JARVIS, H. C., 20 Binscarth Road
JEFFERIS, CHAS. A., 269 Front Street East
JENNISON, GEO. L., 200 Bay Street
JEPHCOTT, DR. C. M., 323 Rosemary Road
JEPHCOTT, W. C., 2 Clarendon Crescent
JEWITT, A. P., 388 University Avenue
JOHNS, S. H., Robt. Simpson Co., 108 Mutual St.
JOHNSTON, ALEX. L., 704 Central Building
JOHNSTON, A. W., 36 Toronto Street
JOHNSTON, BAPTIST, 21 Melinda Street
JOHNSTON, BENSON, 60 Victoria Street
JOHNSTON, E. B., Federal Building
JOHNSTON, DR. H. W., Medical Arts Building
JOHNSON, MAIN, 80 King Street West
JONES, G. R., 88 Simcoe Street
JOWSEY, R. J., 1403, 302 Bay Street
JOSELIN, H. A., 201 Dominion Bank Building
JOY, ROBERT S., 320 Bay Street

KAY, C. B., 7 Thorncliffe Avenue
KEEGAN, J. P., 302 Bay Street
KEENLEYSIDE, H. B., The Robert Simpson Co.
KELLEY, W. A. G., 320 Bay Street
KELLAM, G. M., 1239 Queen Street East
KELSO, M. M., Montreal Trust Building
KEMP, F. W., 371 Bay Street
KENNEDY, C. S., 320 Bay Street
KENNEDY, D. L., 60 Victoria Street
KENNEDY, J. J., 69 York Street
KERNOGHAN, E. B., 38 King Street West
KERRY, J. G. G., 550 Confederation Life Building
KEYS, PROF. D. R., 87 Avenue Road
KEYS, HAROLD W., Confederation Life Assurance Co.
KEYS P. C., 35 Howland Avenue
KILBOURN, K. M., Don Esplanade, Toronto
KILGOUR, D. E., 112 King Street West
KILGOUR, R. CECIL, 1001 Bay Street
KILPATRICK, J. A., 171 Eastern Avenue
KIMBARK, F. M., 52 Spadina Avenue
KIMBER, HARRY G., The Globe and Mail
KING, ARTHUR S., 59 Wellington Street West
KINGSLAND, W. A., 426 Union Station
KINGSTONE, G. A., 24 Glengrove Avenue West
KINNEAR, A. R., 330 Bay Street
KINSEY, DR. HAROLD I., Medical Arts Building
KINSEY, JOHN, 21 Woodland Heights
KINSMAN, J. V., 330 University Avenue
KIRKPATRICK, A. M. M. 15 Toronto Street
KIRKPATRICK, A. W. M., 99 St. Clair Avenue West
KIRKWOOD, W. A., Trinity College
KIRSCHMANN, A. N., 50 Front Street East
KNIGHT, C. W., 85 Richmond Street West
KNIGHT, NORMAN, 76 Adelaide Street West
KNOWLES, C. O., The Evening Telegram
KNOWLES, VERNON, Canadian Bankers Association Royal Bank Building, Montreal
KNOWLTON, THOS. E., 10 Forest Glen Crescent
KORTRIGHT, L. M., 7 Broadway Avenue
KYLE, JAMES C., 17 St. Clair Avenue East
LABINE, G. A., 80 King Street West
LACE, A. F. D., 12 Richmond Street East
LA FERLE, CHAS., c/o Robt Simpson Company
LAIDLAW, JOHN B., 56 Adelaide Street East
LAIDLAW, R. A., 67 Yonge Street
LAIDLAW, WALTER C., 67 Yonge Street
LAIRD, REV. ROBERT, 407 Wesley Building
LAMB, COL. H. J., Box 434, Adelaide St. E., P.O.
LAMB, JOHN R., Bank of Toronto
LANDER, N. J., 371 Bay Street
LANG, A. E., Park Drive, Scarborough, Ontario
LANG, D. W., 372 Bay Street
LANG, W. GORDON, 69 Sherbourne Street
LANGFORD, H. E., 38 King Street West
LANGLEY, E. W., 1 Niagara Street
LANGLOIS, H. G., 252 Heath Street East
LANGLOIS, W. H., 1106 542 Dovercourt Road
LANGMUIR, A. W., Dominion Bank Building
LANGMUIR, J. W., Toronto General Trusts, 253 Bay
LARGE, DR. VICTOR H., 2357 Bloor Street West
LASH, J. F., 25 King Street West
LARSEN, C. N., 160 West Lodge Avenue
LASH, MILLER, 25 King Street West
LATTA, T. D. M., 253 Bay Street
LATTMAN, W., 915 King Street West
LAUGHTON, H. V., National Trust Co., 22 King E.
LAVINE, ARTHUR, 71 Gloucester Street

LAW, JOHN, Confederation Life Association
LAW, WILLIAM V., Bank of Montreal, Queen & O'Hara
LAWER, W. LLEWLYN, 125 Erskine Avenue
LAWLESS, WILBUR, 120 Wellington Street West
LAWRASON, J. B., 11 Hamilton Street
LAWRENCE, J. W., City Dairy, Spadina Crescent
LAWRIE, D. L., 21 Dundas Square
LAWSON, FRANK G., 219 Bay Street
LAYZELL, REG., 103 Church Street
LEA, HERBERT, 164 Donlands Avenue
LEACOCK, GEO. D., 213 Sterling Road
LEE, CHAS. E., 18 Toronto Street
LEECH, DR. F. W., 570 Oriole Parkway
LeGALLAIS, JAS. P., 304 Terminal Building
LEGRICE, EDWARD C., 84 Wellington Street West
LEITCH, G. C., Queens Quay
LEITCH, JOHN S., 19 Whitmore Avenue
LEMON, A. H., 285 St. George Street
LEONARD, C. F., 320 Bay Street
LEONARD, T. D., Canada Permanent Building
LEONARD, W. E., 300 Bloor Street East
LESCO, DR. S. J., 322 Medical Arts Building
LESLIE, WM. H., 74 Grange Avenue
LESPERANCE, W. S., 65-87 Heward Avenue
LeSUEUR, CHAS. W., 137 Wellington Street West
LESUEUR, R. V., 56 Church Street
LETHEREN, C. C., 253 Queen Street West
LEVIN, MURRAY L., 159 Bay Street
LEVINSON, M., 48 Abell Street
LEVY, C. J., 69 King Street West
LEVY, E. M., 499 Oriole Parkway
LEWIS, IVOR R., 320 Bay Street
LIGHTBOURN, A. H., 60 Adelaide Street East
LILLIE, V. B., 372 Bay Street
LINDSAY, G. C., 253 Bay Street
LINELL, DR. ERIC A., 188 Glencairn Avenue
LING, GEORGE H., 47 Kennedy Park Road
LININGTON, A. W., 204 Richmond Street West
LINTON, HALL, 71 Richmond Street West
LISTER, BRIG. F. A., 619 Avenue Road
LITTLE, M. C. H., 67 Yonge Street
LITTLE, W. J., Victoria College
LITTLEJOHN, R. H., 212 King Street West
LIVESAY, J. F. B., 44 Victoria Street

LIVINGSTON, C. H., 84 Spadina Avenue
LLOYD, C. R. B., 325 Confederation Life Building
LLOYD, T. E., 43 Hanna Avenue
LOCKWOOD, DR. A. L., 300 Bloor Street East
LOFFT, A. H., 515 Vesta Drive
LOFFT, H. W., 36 King Street West
LOGAN, CHARLES S., 267 Rosedale Heights Drive
LOGAN, S. H., The Canadian Bank of Commerce
LOGIE, JAMES, 32 Front Street West
LOHSE, DR. H. W., 16 Front Street East
LOOSER, WM., 322 Durie Street
LORIE, IRA, 200 Adelaide Street West
LOVEYS, GEO. C., 801 Dominion Bank Building
LUCAS, HON. I. B., 910 Lumsden Building
LUCKETT, J. S., 11 Charlotte Street
LUNAN, WM., 244 Bay Street
LUNDBERG, HANS, 740 Dom. Sq. Bldg., Montreal
LUMSDEN, W. M., 24 Leopold Street
LYTLE, W. H., 633 Eastern Avenue
McALEESE, W. S., 620 University Avenue
McARTHUR, A. S., 35 Yonge Street
McBAIN, A. McD., Head Office Bk. of Nova Scotia
McBRIDE, A. E., 1105 Federal Building
McBRIDE, E. W., 86 High Park Avenue
McCALL, S. B., 49 Weatherell Avenue
McCARTHY, LEIGH M., 320 Bay Street
McCARTHY, LEIGHTON, Canada Life Building
McCARTHY, R. K., Can. Bk. of Comm., Head Office
McCAUL, WILFRID J., 73 Richmond Street West
McCLELLAND, D. McK., Royal Bank Building
McCLENNAN, DR. A. W., 436 Palmerston Boulevard
McCLINTOCK, KENNETH, Supervisor's Dept., Royal Bank
McCLURE, E. C., 1512 Metropolitan Building
McCOMB, DR. R. A., 170 St. George Street
McCONNEL, JAMES E., JR., 254 Bay Street
McCORMACK, J. D., 357 Bay Street
McCOWAN, D. A., 81 Main Street
McCOY, D. B., 928 Bank of Hamilton Building
McCREA, CHAS., 410 Royal Bank Building
McCREA, J. M., 135 Evelyn Avenue
McCREA, T. ARTHUR, T. Eaton Company Limited
McCRIMMON, B. V., 80 King Street West
McCRIMMON, D. A., 1007 Excelsior Life Building
McCULLOCH, DR. E. A., 165 St. Clair Avenue West
McCULLOCH, DR. R. J. P., 830 Medical Arts Bldg.
McCUTCHEON, F. R., 219 Bay Street
McCUTCHEON, M. W., 522 University Avenue
McDERMOTT, A. C., 39 Bloor Street West
McDONAGH, F. G. J., Room 316 City Hall
McDONAGH, J. F., 170 Bay Street
McDONALD, DR. J. L., 812 Medical Arts Building
McDONALD, R. G., 330 University Avenue
McDONNELL, T. E., Can. Pac. Express Company
McDOUGALL, D. H., 254 Warren Road
McDOUGALL, G. R. Temple Building
McEACHREN, F. Y., 1 Whitney Avenue
McELHERAN, R. B., Principal Wycliffe College.
McEWEN, GORDON C., Imperial Varnish Co.
McFARLANE, M. R., Ontario College Pharmacy
McGHIE, DR. B. T., Parliament Bldgs., Queen's Park
McGIRR, C. O., Bank of Montreal
McGILLIVRAY, C. J., 223 Sterling Road
McGILLIVRAY, M. W., 390 Bay Street
McGOLPIN, WM. C., 96 Bloor Street West
McGUINNESS, L. J., 511 Lake Shore Road
McGUIRE, ROBERT J., 60 Coleman Avenue
McINDOO, M. R., Sun Oil Co., Limited
McINNES, C. S., C.M.G., K.C., 26 Manning Arcade
McINTOSH, A. N., A McKim Ltd., 320 Bay Street
McINTOSH, J. M., 1404 Bank of Hamilton Bldg.
McINTOSH, R. K., 39 Maple Avenue
McKEE, C. S., 1405, 302 Bay Street
McKEE, J. G., Claridge Apartments, Clarendon Ave.
McKENNA, D., Bk. of Montreal, 4 Wellington St. E.
McKENZIE, D. A., 190 University Avenue
McKINNON, N. J., 25 King Street West
McKINNON, W. L., 205 McKinnon Building
McKINLEY, DR. J. N., 120 Bloor Street East
McLACHLIN, J. L., Confederation Life Association
McLAREN, DUNCAN, Metropolitan Building
McLAREN, J. B., 126 Latimer Avenue
McLAREN, J. W., 224 Bloor Street West
McLAUGHLIN, R. S., Box 247, Oshawa, Ontario
McLAUGHLIN, FRANK, Chartered Trust Company
McLAUGHLIN, HUGH, J., 302 Bay Street
McLAUGHLIN, W. W., 302 Bay Street
McLEAN, A. E., 467 Bay Street
McLEAN, A. F., Front & Church Streets
McLEAN, REV. EARL R., 299 Queen Street West
McLEAN, J. S., Harris Abattoir Co.
McLELLAND, WM. J., 36 King Street West
McLEOD, D. I., Metropolitan Building
McLEOD, J. A., Bk. of Nova Scotia, 38 Melinda St.
McLEOD, J. K., 73 Adelaide Street West
McMAHON, FRANK, 352 Walmer Road Hill
McMASTER, THOS. G., Bank of Nova Scotia
McMICHAEL, A. R., 815 Federal Building
McMILLAN, NORMAN, 354 Union Station
McMILLAN, WALLACE, 320 Bay Street
McMULLEN, ROBERT, 183 Dovercourt Road
McMURRAY, JOHN S. B., 80 Wellington Street West
McNAUGHT, W. C., 103 Blythwood Road
McNEECE, E. M., Confederation Life Association
McNEILLIE, G. G., 25 King Street West
McPHEDRAN, DR. HARRIS, 308 Medical Arts Bldg.
McPHERSON, F. S., Bell Tel. Co., 76 Adelaide West
McPHERSON, R. S., 85 Richmond Street West
McQUARRIE, ATHOL, 83 Northcliffe Boulevard
McQUIGGE, C., 1104 Hermant Building
McRUER, JAMES C., 372 Bay Street
McTAGGART, J. D., 255 Bay Street
McWILLIAMS, D. B., 636, 60 Front Street West
MacALPINE, LT-COL. C. D. H., 1006 Concourse Bl.
MacBRION, W. A. H., 14 King Street West
MacDERMOT, T. W., Upper Canada College
MacDONALD, J. K., Confederation Life Association
MacDONALD, NEIL S., 29 Maple Avenue
MacDONNELL, R. H., 153 Sherbourne Street
MacDOUGALL, DR. C. S., 160 Bloor Street West
MacDOUGALL, D. P., 34 Kin Street West
MacKENZIE, A. R., 293 Macpherson Avenue
MacKERROW, ROBERT, 1179 King Street West
MacLAREN, J. F., 126 Golfdale Road
MacLEOD, J. G., 253 Bay Street
MacRAE, ALEX., 38 Melinda Street
MACAULAY, LEOPOLD, 302 Bay Street
MACCULLOCH, W. S., 1 Toronto Street
MACDONALD, C. E., 25 King Street West
MACDONALD, C. S., Confederation Life Building
MACDONALD, REV. D. B., 86 Woodlawn Ave. E.
MACDONALD, D. J., 1030 Lansdowne Avenue
MACDONALD, JOHN S., 112 King Street West
MACDONNELL, J. M., 20 King Street East
MACFADYEN, W. T. A., 4 Wellington St. East
MACFARLANE, E. S., Man'turers' Life, 200 Bloor E.
MACFARLANE, JOHN, 518 Riverside Drive
MACFARLANE, JOHN C., K.C., 212 King St. West
MACKAY, J. F., 200 Bay Street
MACKAY, J. M., 602 King Street West
MACKELEAN, F. R., National Trust Co., 22 King E.
MACKENZIE, D. R., 200 Bloor Street East
MACKENZIE, KENNETH F., 80 King Street West
MACKENZIE, N., Baldwin House, Univ. of Toronto
MACLACHLAN, D. C., 309 Dominion Bank Bldg.
MACLACHLAN, WILLS, 50 Oakwood Avenue
MACLAREN, J. A., 372 Bay Street
MACLAREN, J. F., 66 Woodlawn Avenue West
MACLEAN, COL. J. B., 481 University Avenue
MACLEAN, DAN., 20 King Street East
MACREA, A. MONTYE, 80 King Street West
MACRAE, ARTHUR S., 66 King Street West
MACRAE, DR. H. M., 170 St. George Street
MAAS, WALLACE F., 32 Glencairn Avenue

MAGUIRE, T. J., 253 Bay Street
MAHONY, R. J. 515 Briar Hill Avenue
MALCOLM, JAMES L., 245 Dominion Public Bldg.
MALE, W. H., 85 Richmond Street West
MALLON, JAS. W., 60 Richmond Street East
MALLORY, JAS. L., 152 Sellers Avenue
MARR, D. P., 62 Wallace Avenue
MARSH, F. H., Bank of Toronto
MARSHALL, DUNCAN, 44 Humbercrest Boulevard
MARSHALL, K. R., 79 King Street East
MART N, CHAS. S., 212 King Street West
MARTIN, A. R., Imperial Bank, King & Bay Streets
MARTIN, JOHN, 915 King Street West
MASON, A. J., 642 King Street West
MASON, G. W., Sterling Tower Building
MASON, C. J., 304 Bay Street
MASON, H. H., 642 King Street West
MASSE, CHARLES E., 264 Macdonnell Avenue
MASSEY, HON. VINCENT, Canada House, London
MATTHEWS, HIS HONOR, LIEUT.-GOV. ALBERT, 169 Warren Road
MATTHEWS, BEVERLEY, 340 University Avenue
MATTHEWS, HON. R. C., 134 Lyndhurst Avenue
MATTHEWS, W. D., 1308 Canada Permanent Bldg.
MAULSON, F. E., 20 Victoria Street
MAYNE, J. C., 1521 Mount Pleasant Road
MEECH, RICHARD G., 25 King Street West
MEIGHEN, RT. HON. ARTHUR, K.C., 320 Bay St.
MEREDITH, C. H., 7 Adelaide Street West
MERRIAM, G. R. C., 258 Courtleigh Boulevard
MERRICK, D. A. Y., Bank of Nova Scotia
MERRY, R. H., 25 King Street West
MESS, JAMES, 317 Heath Street East
MIDDLETON, JOHN G., 80 King Street West
MILES, ARTHUR W., 30 St. Clair Avenue West
MILLS, L. G., 25 King Street West
MILLAR, J. C., British Amer. Oil Co., Royal Bank Bld.
MILLAR, R. V., 227 Victoria Street
MILLER, WM., Bk. of Toronto, Church & Wellington
MILLER, G. WALTER, 512 King Street East
MILNER, A. J., 1100 Can. Bank of Comm. Bldg.
MILNER, W. B., 350 Bay Street
MILNES, JAS. H., 22 Deer Park Crescent
MITCHELL, A. J., 16th Floor, Can. Bk. of Com. Bldg.
MITCHELL, A. N., Canada Life Association Co.
MITCHELL, B. L., Royal Bank of Can., King & Yonge
MITCHELL, BRIG.-GEN. C. H. 35 N. Sherbourne St.
MITCHELL, C. S. F., 405 Logan Avenue
MITCHELL, DR. ELMER, Medical Arts Building
MITCHELL, J. M., 15 King Street East
MITCHELL, DR. JOHN P., 198 Warren Road
MITCHELL, L. W., 34 Montclair Avenue
MOFFAT, T. L., Moffats Limited, Weston, Ontario
MOIR, JAMES A., 103 Church Street
MOLE, ANTHONY, 200 Sunnyside Avenue
MOLL, ROY, 60 King Street West
MONYPENNY, T. F., 8 Morse Street
MOODY, F. W., Bk. of Nova Scotia, Queen & Church
MOORE, C. F., 1105 Excelsior Life Building
MOORE, FRED., 6 Lloyd Street West
MOORE, H. NAPIER, 143 University Avenue
MOORE, S. J., 330 University Avenue
MORDEN, KENNETH G., 320 Bay Street
MORE, W. G., 51 King Street West
MORINE, SIR ALFRED, 302 Bay Street
MORINE, A. N., 302 Bay Street
MORLEY, R. B., 600 Bay Street
MORRIS, CHARLES A., 521 Confederation Life Bldg.
MORRIS, G. F., 300 Campbell Avenue
MORROW, G. A., 26 King Street East
MORROW, GRAHAM, 25 King Street West
MORROW, W. B., 30 Front Street East
MORSON, W. R., 148 Bedford Road
MORTON, N. L., 85 Richmond Street West
MOSS, FRED., 12 Lombard Street
MOTT, HARVEY L., 20 Victoria Street
MOUTRIE, F. W. A., 21 King Street East
MUCKLE, CHAS. P., Adelaide & Toronto Sts.
MULHOLLAND, F. A., 311, 19 Melinda Street
MULLIGAN, DR. C. V., 17 Walmer Road North
MULLIGAN, W. H., 620 University Avenue
MULLINS, SENATOR H. A., 100 Dunloe Road
MULOCK, W. P., 711 Dominion Bank Building
MULQUEEN, F. J., 25 King Street West
MUNNOCH, G. R., 2400 Can. Bank of Comm. Bldg.
MURPHY, J. A., 1405 C.N. Express Building
MURRALL, G. W., 201 Weston Road South
MURRAY, C. F., 269 Campbell Avenue
MURRAY, C. L., 127 Rose Park Drive
MURRAY, D. B., 198 College Street
MURRAY, J. G., Confederation Life Association
MUSKETT, DONALD T., 200 Bay Street
MUTCH, CHAS. M., Reford Building
MYERS, B. A., 8 Highland Avenue
NASH, A. E., 15 Wellington Street West
NAYLOR, A. E., 320 Bay Street
NEALE, FREDERICK J., 65 Castle Frank Road
NEELANDS, E. V., 25 King Street West
NEEDHAM, C. F., 426 New Union Station
NEEDHAM, R. J., 470 New Union Station
NEEVE, D. M., 78 Lynwood Avenue
NEILD, JAMES F., T.T.C., 35 Yonge Street
NEILSON, MORDEN, 277 Gladstone Avenue
NEVILLE, C. A., Bank of Montreal, King and Yonge
NEW, RYLAND H., 44 Victoria Street
NICHOLLS, G. V. V., 1404 Bank of Hamilton Bldg.
NICHOLSON, A. S., 915 Federal Building
NICHOLSON, GORDON W., 302 Bay Street
NICHOLSON, H. A., 481 University Avenue
NICHOLSON, JAMES, 125 George Street
NIGHSWANDER, E. D., National Trust Co.
NIGHTINGALE, GEO. F., 320 Bay Street
NOONAN, EDWARD, 2200 Metropolitan Building
NORSWORTHY, G. C., 25 King Street West
NORTHEY, JAMES A., 14 Duncan Street
NORTON, T. W. F., 320 University Avenue
NUSSBAUM, H. L., 21 Dundas Square
NUTTER, J. C., 155 Rosedale Heights Drive
OAKLEY, THOS., 2 Leader Lane
O'CONNOR, W. M., 22 King Street East
OGDEN, AYLMER L., Imperial Bank of Canada
OLVER, E. A., 2 Ridge Drive
O'MALLEY, A. M., 73 Richmond Street West
O'REILLY, JAS., 201 Carlaw Avenue
ORMSBY, G. Y., 67 Yonge Street
OSBORNE, LIEUT.-COL. J. E., 50 Crescent Road
OWEN, HIS GRACE, ARCHBISHOP D. T., Synod Office, Adelaide Street East
OWENS, C. L., 151 Yonge Street
OXLEY, H. C., 330 Bay Street
PAGE J. J., 287 Macpherson Avenue
PAGE, WM. A., 3010, 25 King Street West
PAKENHAM, WM., 106 Spadina Road
PAKES, S. A., S. Hubbard Ltd., 94 Wellington W.
PALMATEER, H. J., C.P.R. Express, King & Simcoe
PALMER, W. J., 25 King Street West
PARDOE, AVERN, 38 King Street West
PARISH, R. S., 84 Spadina Avenue
PARKE, R. F., 17 River Street
PARKER, DR. GILBERT, 817 Bathurst Street
PARKER, J. G., 20 Victoria Street
PARKER, ROBERT, 26 Lowther Avenue
PARKINSON, CHAS. N., 82-94 Spadina Avenue
PARKHILL, R. W., Can. Bank of Comm., Head Office
PARKINSON, N. F., 25 King Street West
PARTRIDGE, A. G., Goodyear Tire & Rubber Co.
PASHBY, RICHARD, Head Office, Bank of Toronto
PATERSON, HUGH D., Dominion Public Bldg.
PATRIARCHE, GUY A., 332 Yonge Street
PATRICK, W. G., 51 Wellington Street West
PATTEN, H. C., 35 Yonge Street
PATTERSON, A. B., 11 Bedford Road
PATTERSON, GEO. S., 40 College Street
PATTERSON, H. F., 38 Melinda Street

PATTERSON, JOHN P., 105 Bond Street
PATTON, T. D., 19 Nanton Avenue
PAYNE, R. B., 66 King Street West
PAYNES, W. G., 863 Bay Street
PEACOCK, E. R., 26 King Street East
PEACOCK, LT.-COL. GEORGE W., 20 Albert Street
PEARCE, RICHARD, 122 Richmond Street West
PEARSON, R. W., 20 King Street East
PECKOVER, C. R., 77-79 Front Street East
PEASNELL, F. W., 30 Willowbank Boulevard
PEPALL, GEORGE T., 468 King Street West
PEPALL, H. G., Woodland Farm, Erindale
PERRY, GEORGE D., 77 Wellington Street West
PERRY, GORDON F., 320 Bay Street
PERRY, N. ROY, 481 University Avenue
PETERSEN, N. P., 207 Weston Road South
PETTIPIERE, ROBERT, 49 Wellington Street East
PETTIT, HOLLAND, 199 Bay Street
PHAIR, DR. JOHN T., 177 Rosedale Heights Drive
PHILP, GEO. R., 603 Sherbourne Street
PHILP, H. J., Sun Oil Co., Limited
PHIPPEN, J. H., 217 Bay Street
PHIPPS, W. E., 50 Baby Point Crescent
PHIPPS, A. E., Head Office, Imperial Bank
PHOENIX, C. S., 928 Bk. of Hamilton Building
PIKE, T. F., 215 Victoria Street
PITT, C. B., 495 Oriole Parkway
PLANT, W. H., Dominion Express, King & Simcoe
PLAXTON, GORDON G., 1207 Canada Per. Bldg.
PLAYFAIR, STUART B., 200 Bay Street
POPLE, GORDON C., 76 Adelaide Street West
POTTER, C. E., 95 King Street East
POUCHER, F. B., 22 King Street East
POUPORE, A. G., 27 Melinda Street
POWELL, HARRISON, 38 Dundas Street East
PRENDERGAST, W. F., 56 Church Street
PRENTICE, GEORGE T., 20 Victoria Street
PRENTICE, JOHN L., K.C., 330 Bay Street
PRICE, COL. W. H., 803 Sterling Tower
PRICE, VINCENT N., 85 Richmond Street West
PRICE, W. W., 111 King Street West
PRIMROSE, DR. A., 170 St. George Street
PRINGLE, J. F., 1405 C. N. Express Building
PRINGLE, W. S., 2 Sultan Street
PRITCHARD, G. F., 4 Wellington Street East
PROCTOR, J. S., 53 King Street West
PROCTOR, L. G., 45 Richmond Street West
PROFIT, A. R., Bank of Toronto, King & Bay Streets
PROUSE, T. K., 7 Riverside Crescent
PUGSLEY, T. ALBERT, Head Office, Can. Bk. of Comm.
PULLAN, H., 21 Edgewood Crescent
PURVES, W. ROSS, 73 Richmond Street West
RAE, DR. C. A., 170 St. George Street
RAE, ROBERT, Dominion Bank, King & Yonge Sts.
RAMSAY, JOHN J., 39 Indian Road Crescent
RANCE, CHAS. C., 25 King Street West
RANSOM, A. C., 82 Peter Street
RANSOM, H. E., 82 Peter Street
RATCLIFFE, HAROLD G., 350 Bay Street
RATHBONE J. B., 214 Metropolitan Building
RATZ, H. G., Continental Can Company
RAW, J. FRANK, 105 Church Street
RAWLINSON, M. A., 610 Yonge Street
RAY, M. M., Standard Sanitary Mfg. Co.
REA, T. H., 1804 Royal Bank Building
READ, H. ROY, 467 Bay Street
REAN, W. C., 60 Victoria Street
REDDICK, DR. J. W., 18 Keewatin Avenue
REED, COL. LeGRANDE, 250 Warren Road
REEK, W. R., Parliament Buildings, Queen's Park
REES, S. L., 820 Metropolitan Building
REID, ALEXANDER J., 357 Bay Street
REID, A. P., 80 Richmond Street West
REID, FRASER, D., 822 Federal Building
REID, GEO. A., 223 College Street
REID, GEO. B., 118 Sherbourne Street
REID, DR. SPENCE, 170 St. George Street
REID, THOMAS, 38 King Street West
REMY, C. H., 20 Brockton Avenue
RENNIE, G. H., 31 Rosedale Road
RENNIE, JOHN, 25 Elm Avenue
RENNIE, THOS., Adelaide & Jarvis Streets
RICHARDSON, A. L. A., 80 King Street West
RICHARDSON, DR. G. F. R., 1076 Kingston Road
RIDLEY, J. B., 320 Bay Street
RIMMER, H. H., General Electric Co., 212 King W.
RISDON, DR. FULTON, 901 Medical Arts Building
RITCHIE, C. N., 1221 Bay Street
ROBBINS, W. D., 750 Logan Avenue
ROBERTS, ALFRED R., Victory Building
ROBERTS, C. P., McKinnon Building
ROBERTSON, A. S., Room 334, 12 Richmond St. E.
ROBERTSON, CHAS. S., 320 Bay Street
ROBERTSON, C. S., 97 Richmond Street West
ROBERTSON, DUNCAN, 320 Bay Street
ROBERTSON, N. S., 902 Temple Building
ROBERTSON, PERCY, 18 Toronto Street
ROBERTSON, R. A., 134 Peter Street
ROBERTSON, R. S., 36 Toronto Street
ROBERTSON, W.C., Motor League, Lumsden Building
ROBERTSON, W. H., 25 King Street West
ROBERTSON, W. J., 113½ King Street West
ROBERTSON, WM., 113 Queen Street East
ROBINETTE, T. L., Robert Simpson Company
ROBINS, F. B., 702 Kent Building
ROBINSON, CARLETON, 179 Colin Avenue
ROBINSON, S. D., 73 Douglas Drive
ROGERS, D. P., 512 King Street East
ROGERS, E. S., 622 Fleet Street West
ROGERS, G. H, 76 Adelaide Street West
ROLLO, A. M., 266 Indian Road
ROLPH, E. A., 76 Adelaide Street West
ROLPH, F. A., 213 Carlaw Avenue
ROOK, W. A., 366 Adelaide Street West
ROOKE, G. HARRY, 53 Rowanwood Avenue
ROSENBERG, H. S., 319 Federal Building
ROSS, B. D., United Drug Company
ROSS, CHAS. A., Apartment 5, 41 Spadina Road
ROSS, D. G., M.P., 26 Adelaide Street West
ROSS, D. G., 330 Bay Street
ROSS, DR. J. F., 86 Bloor Street West
ROSS, DR. J. W., 133 Dunvegan Road
ROSS, HON. W. D., 330 Bay Street
ROTENBERG, LOUIS, 60 Victoria Street
ROTHSCHILD, J. M., 242 Bay Street
ROUS, HERBERT L., 172 Simcoe Street
ROUTLEY, DR. FRED. W., 621 Jarvis Street
ROWAN, DONALD H., 320 Bay Street
ROWE, E. P., 404, 350 Bay Street
ROWELL, HON. N. W., Osgoode Hall
ROWLAND, J. W., 708 Northern Ontario Building
ROWLAND, J. A., 320 Bay Street
ROWLAND, W. A., 151 Indian Road
ROWLATT, F. A., 206—200 Bay Street
ROWLEY, C. W., Alexandra Palace Apartments
RUDDY, MR. E. L., 1808 Sterling Tower
RUDOLF, DR. R. D., Medical Arts Building
RUMBLE, GEORGE, 96 St. Leonards Avenue
RUMSEY, R. A., 164 Madison Avenue
RUNDLE, W. E., 18 King Street East
RUSSELL, T. A., Russell Motor Car, 207 Weston Rd.S
RUTHERFORD, W. A., Bk. of Toronto, King & Bay Sts.
SADDINGTON, C. W., 12 Richmond Street East
SAINTHILL, R. B., 126 Wellington Street West
SAMPSON, A. G., 330 Bay Street
SAMUEL, SIGMUND, 468 King Street West
SANDERSON, C. R., Central Public Library
SANKEY, RICHARD H. (K.C.), 320 Bay Street
SAUNDERS, E. M., 32 Edmund Avenue
SAUNDERS, S. F., 604 Royal Trust Building
SCADDING H., CRAWFORD, Canada Life Ass.
SCHEUER, EDMUND, 131 Yonge Street
SCHOFIELD, F. C., 84 Spadina Avenue
SCHRODER, C. J., 76 Adelaide Street West

SCHULMAN, F. A., 25 King Street West
SCHURMAN, CHESLEY D., 38 Melinda Street
SCOTT, C. B. C., 915 King Street West
SCOTT, F. J., 61 College Street
SCOTT, H. D , Imperial Bank of Canada
SCOTT, WALTER E., 18 Cuthbert Crescent
SCOTT, W., 44-46 York Street
SCOTT, W. G., 493a Parkside Drive
SCOTT, W. S., 1 Castleview Avenue
SCYTHES, F. H., 128 Sterling Road
SCYTHES, J. A., 128 Sterling Road
SEBERT, DR. L. J., Medical Arts Building
SEDGEWICK, H., R. R. 1, York Mills
SEDGEWICK, K. M., Royal Bank of Canada
SEDGEWICK, R. M., 200 Bay Street
SEITZ J. J. 135 Victoria Street
SELLERS, DR. A. H., 49 Castlewood Road
SEXSMITH, ALEX, Continental Can Company
SHANNON, FRANK, 20 Logan Avenue
SHAPIRO, A. L., 91 Stibbard Avenue
SHAW, DR. A. G., 134 Bloor Street East
SHAW, C. J., 330 Bay Street
SHEARD, T., National Trust Company
SHEEN, H. L., 212 King Stree West
SHEILS, G. K., 199 River Street
SHEPHERD, A. B., 25 King Street West
SHERRILL, 137 Wellington Street West
SHIELDS, W. A., Confederation Life Association
SHIRRIFF, WM. M., 10 Matilda Street
SHORT, R. H., Temple Building
SIFTON, C., 1212 Canada Permanent Building
SILVESTER, G. E., 16 Lauder Avenue
SILWER, WILLIAM H., The Bank of Nova Scotia
SIMPSON, ERNEST, 461 King Street West
SIMPSON, J. I., Dunlop Tire & Rubber Co.
SIMPSON, M. I., 11 Wellington Street West
SIMPSON, W. N., 20 King Street East
SINCLAIR, V. A., K.C., 1503 Canada Perm. Bldg.
SISSON, C. E., 940 Lansdowne Avenue
SKELTON, RALPH, 43 Queen's Park
SKEY, H. F., Bank of Montreal, King & Yonge Streets
SLAGHT, A. G., 320 Bay Street
SMART, JAMES D., 68 Richmond Street East
SMITH, A. C., 120 Wellington Street West
SMITH, A. T., 70 Close Avenue
SMITH, A. BAYARD, Room 366, New Union Station
SMITH, B. E., 15 Bedford Road
SMITH, DR. D. K., 15 Highland Avenue
SMITH, F. D. L., 74 Howland Avenue
SMITH, G. L., 481 University Avenue
SMITH, H. B., 1505 Victory Building
SMITH, HYMAN, V., 138 York Street
SMITH, NORMAN P., 76 Adelaide Street West
SMITH, O. HARRISON, 56 Church Street
SMITH, V. R., Confederation Life Association
SMITH, W. A., 18 Elm Avenue
SMITH, W. H., Box 308, Terminal "A"
SMITH, WM. H., 165 Dufferin Street
SMITH, W. RYRIE, 80 King Street West
SMITHERS, H. J., 2881 Dundas Street West
SNIDER, C. H. J., The Evening Telegram
SNIVELY, A. C., 15 King Street West
SNOWDEN, C. ALLEN, 293 Niagara Street
SOMERS, C. W., 59 Yonge Street
SOMERVILLE, H. A., 132 Balmoral Avenue
SOMERVILLE, WILLIAM E., 59 Yonge Street
SOULES, P. C., 3 Belsize Drive
SPARLING, ROY R., Staunton's Limited, Leaside
SPEARS, J. W., 10 Ava Crescent
SPEIGHT, T. B., 224 Douglas Drive
SPRAGGE, W. P., 320 Bay Street
SPRAGUE, H. S., 302 Bay Street
SPRINGER, K. J., 320 Bay Street
STANLEY, J. M., Beechwood Av., R.R. 2, York M'ls
STAMPER, A. V., 24 Wellington Street East
STANFORD, F. T., 78 Wells Hill Avenue
STAPELLS, R. A., 159 Bay Street
STARK, DR. W. B., 170 St. George Street
STAUNTON, GERALD, 944 Yonge Street
STEELE, R. C., 56 Hillholme Road
STEISS, EARLE A., 320 Bay Street
STEPHEN, A. G. A., Upper Canada College
STEPHENS, H. A., 128 Sterling Road
STEPHENSON, H. R., 59 Yonge Street
STEPHENSON, J. E.W., Head Office, Can. Bk. of Com.
STEVENS, J. S., 59 Yonge Street
STEVENS, W. R., 840 Dupont Street
STEVENSON, CHAS. E., 104 Wells Hill Avenue
STEWART, ALAN E., 159 Bay Street
STEWART, A. GRAHAME, 217 Bay Street
STEWART, DUNLOP, 159 Bay Street
STEWART, D. E., 1607, 320 Bay Street
STEWART, H. W., 140 Van Horne Street
STEWART, JAS., Bank of Toronto, Queen & Spadina
STEWART, J. F., 68 King Street West
STEWART, J. M., 320 Bay Street
STEWART, W. S., 165 Dufferin Street
STIFF, R. L., 308 Richview Avenue
ST. LAWRENCE, F. W., 134 Peter Street
STOCK, ALFRED, 154 Yonge Street
STODDART, A. B., 330 Bay Street
STODDART, DR. W. O., 120 Bloor Street East
STOKES, A. A., 32 Grenville Street
STONE, F. W., Rolph, Clark, Stone, Carlaw Avenue
STOREY, LESLIE, 320 Bay Street
STORRIE, WILLIAM, 1130 Bay Street
STOSSELL, R., 40 Wellington Street East
STRACHAN, DR. J. G., 170 St. George Street
STRATHY, G. B., 15 Toronto Street
STRATHY, J. G. K., 15 King Street West
STRICKLAND, N. E., 801 Dominion Bank Building
STUART, J, C., 26-28 Adelaide Street West
STUART, LIEUT.-COL. R. J., 42 Heathdale Road
STUBENSEY, DR. L. A., 722 Broadview Avenue
STURRUP, W. B., Imperial Bank Building
SUTHERLAND, DONALD, 314 McKinnon Building
SUTHERLAND, H. L., 236 Dunn Avenue
SUTTON, L. V., 1809 Royal Bank Building
SUTTON, R. E., 330 Bay Street
SUTTON, WALTER T., 317 Spadina Avenue
SWABEY, CHARLES, 73 Royal Trust Building
SWANSON, A. J., Toronto Western Hospital
SWIFT, S. C., 64 Baldwin Street
SYKES, C. W., 85 Richmond Street West
TADMAN, C. B., Home Furniture Company
TAMPLET, HARRY, 990 Bay Street
TAPLEY, JOHN, Swift Canadian Company, Ltd.
TATE, FRED L., 28 Burton Road
TATE H. W., 35 Yonge Street
TAYLOR, EDWARD, 48 Delaware Avenue
TAYLOR, E. GEO., 80 King Street West
TAYLOR, F. P., 496 Queen Street East
TAYLOR, H. W , 320 Bay Street
TAYLOR, JOHN F., 82-94 Spadina Avenue
TAYLOR, J. W., Royal Bank Building
TAYLOR, THOMAS L., 120 Duke Street
TAYLOR, W. B., 199 St. George Street
TAYLOR, W. W., 1352 Dufferin Street
TELFER, C. J., 16 Eastbourne Crescent, Mimico
TEMPLE, DR. C. A., 86 Bloor Street West
TEMPLE, T. H., 243 College Street
TERRACE, J. A., 1908 Royal Bank Building
THIBAUDEAU, O. B., 1702 Metropolitan Building
THOMPSON, C. H., 280 St. George Street
THOMPSON, G. C., 1708 Sterling Tower
THOMPSON, H., The Dental Co., 229 College St.
THOMPSON, RODERICK, 14 Acacia Road
THOMPSON, R. H., 320 Glenayr Road
THOMPSON, WM., 805 Metropolitan Building
THOMSON, COL. E. M., 67 Yonge Street
THOMSON, J. H , 49 Wellington Street East
THOMSON, W. S., 301 Russell Hill Road
THORN, A. C., C.P. Express, 88 Simcoe Street
THORNE, H. S., 100 Adelaide Street West

TIBBS, JOHN W., 44 Victoria Street
TINDALL, H. B., 6 Rose Park Drive
TODD, S. E., Room 320, 200 Bay Street
TOLCHARD, F. D., Royal Bank Building
TOLES, B. P., 1102, 80 King Street West
TOPPING, ERNEST, 467 Bay Street
TORY, JOHN A., Sun Life Assurance Company
TORY, J. S. D., 80 King Street West
TOVELL, JOHN W., 330 Bay Street
TOW, D. K., 253 Bay Street
TOZIER, H. H., 53 Garfield Avenue
TRAINER, E. L., Confederation Life Association
TRULL, FREDERICK G., 3 MacNaughton Road
TURNER, C. R., Milton, Ontario
TURNER, F. R., 563 College Street
TURNER, JAS., General Audit Dept. T. Eaton Co.
TURNBULL, JOHN, 183 Dovercourt Road
TUTEUR, MAURICE P., 18 Breadalbane Street
TYRRELL, H. V., 143 University Avenue
UNSWORTH, R. F., Old Yonge Street, York Mills
UPSHALL, W. G., 21 Melinda Street
VAN BLARICOM, G. B., 14 Kings-Lynn Road
VAN EVERY, ALAN, 283 Roxborough Street East
VANGELDER, H. P., Canadian Bank of Commerce
VAN NOSTRAND, A. J., Old Yonge Street, York Mills
VANSTONE, B. S., Bank of Toronto, King Street W.
VANSTON, F. H., 158 Main Street
VanWART, D. H., 86 Adelaide Street East
VAUGHAN, J. J., 190 Yonge Street
VAUGHAN, O. D., 135 St. Germain Avenue
VICKERS, W. M., 59 Oriole Gardens
VOKES, E. L., Brampton, Ontario
VON MAUR, J. D., 19 Toronto Street
WACE, R. G., 25 Adelaide Street East
WADE, THOS. K., 159 Bay Street
WAINWRIGHT, A. L., 481 University Avenue
WAINWRIGHT, JAMES R., Toronto Harbour Com.
WAKEFIELD, R. E., 1074 Queen Street East
WALCOT, A. A., 204 King Street East
WALDIE, R. S., 51 King Street West
WALKER, A. V., 171 John Street
WALKER, E. B., 1 Simcoe Street
WALKER, H. H., 587 Richmond Street West
WALKER, H. L., 2878 Dundas Street West
WALKER, N. H., 269 Campbell Avenue
WALKER, T. F. B., Canadian Bank of Commerce
WALL, JOHN, 159 Bay Street
WALLACE, REV. E. W., Victoria College
WALLACE, K. L., 17 Cornwall Street
WALLACE, WM., 80 King Street West
WALLACE, WILLIAM, 141 Glenrose Avenue
WALSH, JAS. E., 1404 Bank of Hamilton Bldg.
WANLESS, JOHN, Room 5, 243 Yonge Street
WANSBROUGH, HERBERT R., 627 Adelaide St. W.
WANSBROUGH, DR. R. M., 170 St. George Street
WARD, A. B., 320 Bay Street
WARD, DOUGLAS, H., 15 King Street West
WARDEN, G. T., 58 Duchess Street
WARDILL, A. W., 14 Pine Hill Road
WARDLAW, J. W., 256 Union Station
WARDLAW, THOS. D., 9 Front Street East
WARE, B. W., King and Dufferin Streets
WARREN, F. A., 160 West Lodge Avenue
WARREN, HAROLD D., 160 West Lodge Avenue
WARREN, ROY L., 320 Bay Street
WARWICK, G. R., 178 St. George Street
WARWICK, WILLIAM, 401 King Street West
WATERS, H. W., 372 Bay Street
WATERS, W. K., Bank of Nova Scotia
WATSON, GEO. E., E. & S. Currie Ltd., York St.
WATSON, H. E. G, 124 Richmond Street West
WATSON, J. G., 302 Bay Street
WATSON, W. G., 253 Bay Street
WATSON, DR. W. V., 170 St, George Street
WATTS, E. E., 355 Weston Road South
WEAVER, W. E., 212 King Street West
WEBB, H. H., Metropolitan Building
WEBBER, REV. G. G., 542 Confederation Life Bldg.
WEDD, STANLEY M., 25 King Street West
WELDON, WM. J., 9 Davies Avenue
WELLS, DALTON, 302 Bay Street
WELLINGTON, F. W., 49 Wellington St. East
WERLICH, ANGUS A., 296 Bay Street
WEST, H. T., 145 Front Street East
WESTLAKE, C. W., 548 Windermere Avenue
WESTMAN, L. E., 366 Adelaide Street West
WESTREN, JOHN, 138 Dunvegan Road
WHEALY, A. T., Corrugated Box Co., Leaside, Ont.
WHEATLEY, ERNEST, 109 Glenview Avenue
WHITE, A. A., 64 Jefferson Avenue
WHITE, ARTHUR F., 15 King Street West
WHITE, J. A. G., 12 Ridley Boulevard
WHITE, H. W., 180 Glencairn Avenue
WHITE, J. ERNEST, 26-28 Adelaide Street West
WHITE, M. P., 940 Lansdowne Avenue
WHITE, M., 142 Rosewell Avenue
WHITE, HON. SIR T. K.C., M.C., 175 Teddington Pk
WHITESIDE, W. G., 444 Dominion Public Building
WHITTEN, C. E., 77 Lawrence Avenue East
WHITTINGHAM, MAJ. H., 25 King Street West
WILCOX, C. S., 56 Church Street
WILDBLOOD, G. W., Cunard Line, Bay & Wellington
WILDING, THOMAS, Dom. Bk, King and Yonge
WILKINSON, ROBERT, 108 Mutual Street
WILLIAMS, CHARLES R., 111 Dewbourne Avenue
WILLIAMS, F. A., 76 Adelaide Street West
WILLIAMS, H. H., Dominion Bank Building
WILLIAMS, DR. J. P. F., 550 Palmerston Boulevard
WILLIAMS, DR. W. T., 544 Palmerston Boulevard
WILLIAMSON, J. D., Canada Life, University Avenue
WILLIAMSON, JOHN W., 34 Wells Street
WILLIAMSON, RUTHERFORD, 219 Bay Street
WILLINSKY, DR. A. I., 569 Spadina Avenue
WILLS, HAROLD A., 10 Montague Street
WILLSON, G. H., 58 Duchess Street
WILSON, ALEX, 36B Glencairn Avenue
WILSON, ARTHUR E., 20 Beverley Street
WILSON, A. M., 461 King Street West
WILSON C. LESSLIE, 73 West Adelaide Street
WILSON, GEORGE, 260 Russell Hill Road
WILSON, GEORGE, Hotel Winchester
WILSON, H. H., 20 King Street East
WILSON, IRVING, 119 Church Street
WILSON, JOHN, 92 Admiral Road
WILSON, K. R., 481 University Avenue
WILSON, M. A., 302 Bay Street
WILSON, R. F., 1116 Federal Building
WILSON, REV. R. J., 12 Maple Avenue
WILSON, WALTER, F., 330 Bay Street
WINCHELL, L. F., 43 Hanna Avenue
WINNETT, W. N., 69 Highbourne Road
WINTROB, HART D., 30 Duncan Street
WINTROB, M., 30 Duncan Street
WISE, WILLIAM H., 100 River Street
WITTET, N. M., 252 Confederation Life Bldg.
WOLFE, MORRIS, 28-30 Market Street
WOLFENDEN, H. H., 182 Rosedale Heights Drive
WOLFSON, N., 465 Bay Street
WOOD, S. CASEY, Room 804, Star Building
WOOD, E. R., 26 King Street East
WOOD, J. R., C.P. Express, King & Simcoe Streets
WOOD, R. J., Imperial Life Assurance 20 Victoria St.
WOODCOCK, REV. CANON H. F. D., 38 Oriole Gdns
WOODCOCK, W. A., 255 Bay Street
WOODHOUSE, CUTHBERT, 20 King Street East
WOOLLCOMBE, G. A., 12 Richmond Street East
WORTHINGTON, A. H., 180 Rosewell Avenue
WRIGHT, DR. C. F., 618 Medical Arts Building
WRIGHT, E. F., 72 Queen Street East
WRIGHT, E. W., 38 King Street West
WRIGHT, F. E., 222 Lansdowne Avenue
WRIGHT, PETER, 38 King Street West
YEOMANS, RALPH, 160 Richmond Street West
YOUNG, DR. G. S., 631 Medical Arts Building

BADMINTON CLUB—Continued from Page 226

NEWMAN, MRS. M., 103 Douglas Drive
NICHOLLS, MRS. WALTER, 4 Bryce Avenue
NORMAN, MRS. E. E., 26 Heath Street East
NORTON, MRS. J. M., 53 Walmer Road
NORTHCOTE, R. S., 93 Elm Avenue
OGDEN, A. L., 80 Dale Avenue
OGILVY, CHARLES, 11 Summerhill Gardens
O'REILLY, DR. BREFNEY, 6 Lynwood Avenue
OSLER, MRS. GLYN, 3 Thornwood Road
PALMER, MRS. J. C., 16 Deer Park Crescent
PARKER, MRS. J. W., 14 Kilbarry Road
PEARSE, MRS. ROBIN, 4 Cluny Drive
PEPALL, GEORGE T., 468 King Street West
PEPALL, MRS. G. T., 43 Dunvegan Road
PHIPPEN, MRS. F. GORDON, 239 Russell Hill Rd.
PHIPPEN, J. H., 217 Bay Street
PHIPPS, GEOFFREY E., 15 King Street West
PIPON, MISS ROZEL, 159 Admiral Road
POINTON, E. T., 44 Adelaide Street West
POUPORE, MRS. A. G., 230 Russell Hill Road
PRIMROSE, MRS. ALEXANDER, 50 Forest Hill Rd.

REID, MRS. F. A., 265 Poplar Plains Road
RISDON, DR. FULTON, Medical Arts Building
RITCH, MRS. J. W., 12 Lynwood Avenue
ROBERTS, MRS. H. A., 52 Heath Street East.
ROBERTSON, MRS. DAVID E., 3 Lamport Ave.
ROBINSON, MRS. F., 107 Spadina Road
ROLPH, DR. A. H., Weston Ontario
ROLPH, MRS. JOHN, 16 Starrett
ROLPH, MISS MARY, 9 Jackes Avenue
ROOKE, MISS MARION B., 53 Rowanwood Ave.
ROSS, MRS. C. A., 41 Spadina Road
ROSS, DOUGLAS G., 28 Adelaide Street West
ROSS, DR. JAMES, 622 Medical Arts Building
ROUS, H. L., 172 Simcoe Street
RUSSELL, MRS. L. C., 278 St. Clair Avenue West
RYAN, MISS B. C., 1 Clarendon Avenue
RYERSON, E. E., 22 Oriole Gardens
RYERSON, MRS. E. E., 22 Oriole Gardens
SAUNDERS, R. P., 330 Bay Street
SCALES, A. WARREN, 18 Toronto Street
SCANDRETT, MRS. J H., 42 St. Andrew's Gardens
SEAGRAM, MRS. NORMAN, 2 Hawthorne Gardens
SENIOR, MRS. E. H., 77 Wychwood Park
SHAW, MRS. G. B., 307 Blythwood Road
SHEPHERD, A. B., 25 King Street West
SHEPHERD, MRS. A. B., York Mills
SHEPHERD, DAVID, 63 Warren Road
SHEPHERD, MRS. DAVID, 63 Warren Road
SILVER, W. H., Bank of Nova Scotia
SIMS, MRS. ROWAN, 86 Rosedale Heights Drive
SLATER, MRS. N. D., Richmond Hill
SMITH, MRS. G. B., 100 Oriole Parkway
SMITH, VICTOR ROY, Confederation Life Bldg.
SMITH, MRS. V. R., 251 Dunvegan Road
SMITH, W. EARL, University Club, University Ave.
STAUNTON, MRS. E. G., 95 Roxborough St. East
STAUNTON, GERALD, 944 Yonge Street
STAUNTON, MRS. GERALD, 131 Roxborough E.
STEELE, MRS. CLARKE, 56 Hillholme Road
STIRRETT, JOHN T., 9 Cluny Avenue
STIRRETT, MRS. J. T., 9 Cluny Avenue
SUYDAM, JAMES C., 2 Millbank Road
SUYDAM, MRS. J. C., 2 Millbank Road
SUYDAM, MISS LEONE, 2 Millbank Road
TAYLOR, MRS. REX F., 195 Douglas Drive
THOMSON, MRS. R. G. O., 301 Russell Hill Road
THOMSON, R. G. O., 301 Russell Hill Road
THORBURN, MRS. W. H., 94 Kendall Avenue
THORNE, MRS. HAROLD S., 43 Roxborough St. E.
TORRANCE, MRS. R. D., 165 Teddington Park
URQUHART, MRS. G. A., 65 Strathallan Boulevad
WAIT, MRS. A. H., 190 Colin Avenue
WALDIE, R. S., 1 Cluny Avenue
WALDIE, MRS. R. S., 1 Cluny Avenue
WALWYN, J. P., 20 St. Andrews Gardens
WARREN, MRS. F. A., 23 Dunbar Road
WARWICK, MISS MILDRED, 178 St. George St.
WATSON, MRS. M. C., 20 Thornwood
WATT, MRS. G. L., 50 Binscarth Road
WEBSTER, MRS. HOWARD, 127 Imperial Street
WEIR, J. G., Metropolitan Building
WEST, GORDON M., 67 Garfield Avenue
WEST, MRS. G. M., 67 Garfield Avenue
WHITE, MRS. J. B., 246 Dunvegan Road
WILKINSON, MISS MAUDE E., 175 Lyndhurst Av.
WILSON, MISS CONSTANCE, 260 Russell Hill Rd.
WILY, MRS. WALTER, 400 Russell Hill Road
WISHART, MISS M. T., 76 Collier Street
WOOD, MISS E. M., 116 Crescent Road
WOOD, MRS. F. P., Bayview Avenue
WOOD, MRS. T. H., 15 Toronto Street
WOODCOCK, W. A., C. H. Burgess & Co., 255 Bay St.
WOOKEY, MRS. L., 5 Sultan Street
WRIGHT, MRS. H. J., 35 Chestnut Park Road
YOUNG, NORMAN ST. B., 26 Duplex Avenue
YOUNG, MRS. N. St. B., 26 Duplex Avenue

2 American Women's Club

Organized 1917

President—MRS. GEORGE H. B. FISHER
1st Vice-President—MRS. LEON SCHOONMAKER 2nd Vice-President—MRS. HARRY FORD
Recording Secretary—MRS. A. H. VANDERBURGH
Corresponding Secretary—MRS. DEAN F. FENN
Treasurer—MRS. WILLIAM A. ROONEY Assistant Treasurer—MRS. KENNETH LOHEED

CHAIRMEN OF COMMITTEES

House—MRS. THEODORE WINCHESTER
Press—MRS. LESLIE DAVENPORT
Program—MRS. FRED C. BRUNKE
Social Service—MRS. LOUIS J. SEBERT
Study Groups—MRS. WM. WATSON
Tea—MRS. C. M. KONVALINKA
Visiting—MRS. HENRY PATTEN

5 Arts and Letters Club

President—J. ERNEST SAMPSON
Vice-President—ALFRED H. CHAPMAN
Honorary Treasurer—GEORGE PEPALL Honorary Secretary—AUGUSTUS BRIDLE
Associate Treasurer—F. G. VENABLES Associate Secretary—HARRY M. TEDMAN

EXECUTIVE COMMITTEE:

ERIC ALDWINCKLE MURRAY BROWN ARCHIBALD CHISHOLM ARTHUR DUNCAN
DR. W. L. HOLMAN IVOR R. LEWIS ERNEST MORGAN WALTER N. MOORHOUSE
SIR ERNEST C. MacMILLAN ELIE SPIVAK JAMES WARDROPPER

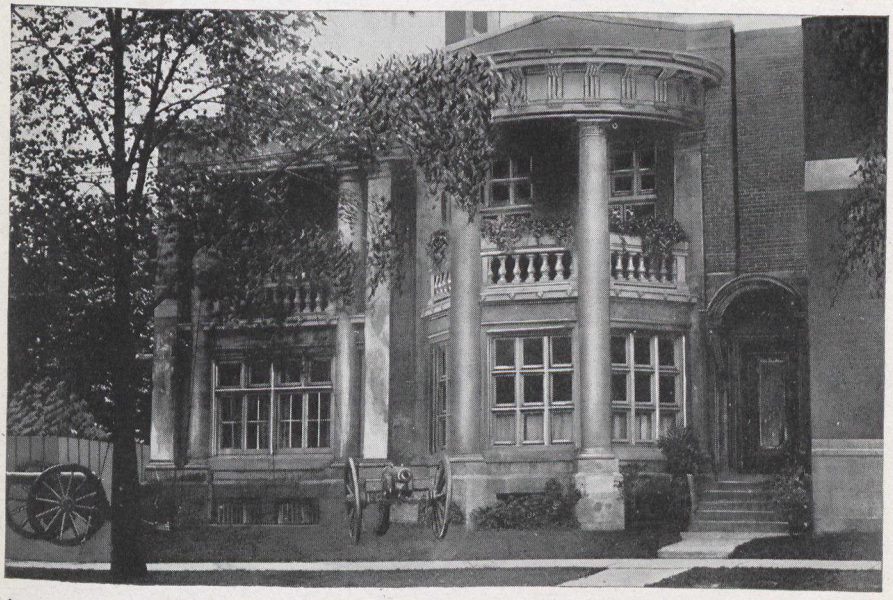

14

Canadian Military Institute

426 University Avenue

PATRON

HIS EXCELLENCY, THE RIGHT HONOURABLE LORD TWEEDSMUIR, G.C.M.G. C.H.
Governor-General and Commander-in-Chief in Canada

VICE PATRONS

THE HONOURABLE ALBERT MATTHEWS, LL.D.
Lieutenant-Governor of Ontario

THE HONOURABLE IAN A. MACKENZIE, P.C., LL.B., M.P.
MINISTER OF NATIONAL DEFENCE

MAJOR-GENERAL E. C. ASHTON, C.B., C.M.G., V.D.

MAJOR-GENERAL T. V. ANDERSON, D.S.O., CHIEF OF THE GENERAL STAFF

BRIGADIER H. H. MATTHEWS, ADJUTANT-GENERAL

BRIGADIER H. F. H. HERTZBERG, C.M.G., D.S.O., M.C., QUARTER-MASTER-GENERAL

MAJOR-GENERAL W. H. P. ELKINS, C.B.E., D.S.O., MASTER-GENERAL OF THE ORDNANCE

COLONEL W. A. BISHOP, V.C., D.S.O., M.C., D.F.C.

BRIGADIER R. O. ALEXANDER, D.S.O., D.O.C., M.D. No. 2

BRIG.-GENERAL D. C. DRAPER, C.M.G., D.S.O. LT.-COLONEL R. Y. EATON

MAJ.-GEN. J. T. FOTHERINGHAM, C.M.G., V.D. MAJ.-GEN. J. A. GUNN, C.M.G., D.S.O., V.D.

LIEUT.-COLONEL, F. FRASER HUNTER, D.S.O., M.P.P. COLONEL A. E. KIRKPATRICK, V.D.

MAJOR G. R. LARKIN, O.B.E. LT.-GEN. SIR ARCHIBALD C. MACDONELL K.C.B., C.M.G., D.S.O.

LIEUT.-COLONEL J. B. MacLEAN, V.D. COL. K. R. MARSHALL, C.M.G., D.S.O., V.D.

COLONEL R. S. McLAUGHLIN MAJ.-GEN. THE HON. S. C. MEWBURN, C.M.G., V.D.

COLONEL J. F. MICHIE, V.D. BRIG.-GENERAL C. H. MITCHELL, C.B., C.M.G., D.S.O., V.D.

MAJOR-GENERAL H. A. PANET, C.B., C.M.G., D.S.O.

LIEUT.-COLONEL THE HONOURABLE W. H. PRICE, K.C.,

MAJOR-GENERAL R. R. RENNIE, C.B., C.M.G., D.S.O., M.V.O., V.D.

COLONEL THE VEN. F. G. SCOTT, C.M.G., D.S.O., V.D.

LT.-GEN. SIR R. E. W. TURNER, V.C., K.C.B., K.C.M.G., D.S.O., V.D.

MAJOR GENERAL V. A. S. WILLIAMS, C.M.G. HIS WORSHIP, THE MAYOR OF TORONTO

HONORARY PRESIDENT—MAJOR G. L. WATT
PRESIDENT—COLONEL F. S. McPHERSON, M.C., M.M., V.D.
VICE-PRESIDENTS
COL. W. W. SODEN-IRWIN, V.D. COL. R. B. GIBSON, V.D.
COL. A. M. THOMAS, M.B.E., V.D.
DIRECTORS

LIEUT.-COLONEL A. E. NASH, M.C., A.D.C.
COLONEL O. S HOLLINRAKE
LIEUT. COLONEL F. A. WILLIAMS
MAJOR L. F. BARNES
MAJOR H. E. MACHELL
LIEUT.-COLONEL H. B. DUTHIE, V.D.
LIEUT.-COLONEL J. HYDE BENNETT, V.D.
LIEUT. G. C. HENDRIE
MAJOR C. D. McCREARY
LIEUT.-COLONEL C. A. RAE
WING COMMANDER W. A. CURTIS, D.S.C.
LIEUT.-COMMANDER W. G. SHEDDEN
LIEUT.-COLONEL J. K. LAWSON
COLONEL C. W. G. GIBSON, M.C., V.D., A.D.C.
COLONEL BROCK CHISHOLM, M.C., V.D.
COLONEL MACKENZIE WATERS, M.C., V.D.
MAJOR A. J. RODEN
LIEUT. AUSTIN YOUNG
CAPTAIN C. V. FESSENDEN
COLONEL R. E. SMYTHE, D.S.O., M.C.
MAJOR W. F. WINDEYER

HON. LIBRARIAN—LIEUT.-COLONEL JABEZ H. ELLIOTT
SECRETARY TREASURER—MR. T. J. JACKSON
AUDITOR—MR. C. WATSON SIME

LIFE MEMBERS

BAKER, CAPTAIN ALFRED
BAND, LIEUT.-COLONEL S. W., V.D.
BANTING, CAPTAIN SIR F. G., K.B.E., M.C.
BIGGS, LIEUT.-COLONEL PERCY S.
BISHOP, COLONEL A. L.
BOVELL, J. H., ESQ.
CHADWICK, LIEUT.-COL. VAUX, V.D.
CLELAND, LIEUT.-COLONEL H. R., V.D.
CLUFF, R. J., ESQ.
COWAN, LIEUT.-COLONEL W.
DIGNAM, CAPTAIN J. H.
DONALD, LIEUT.-COLONEL DUNCAN, V.D.
FOTHERINGHAM, MAJ.-GEN. J. T., C.M.G., V.D.
GEARY, CAPTAIN B. H., V.C.
HERON, LIEUT.-COLONEL O., V.D.
HERON, MAJOR V. W. S.
HEWARD, LIEUT.-COLONEL S. A.
HILL, BRIG.-GEN.F. W., C.B., C.M.G., D.S.O. V.D.
IRVING, LIEUTENANT L. HOMFRAY
MACDONELL, LT.-GEN. SIR A., K.C.B., C.M.G., D.S.O.
MacDOWELL, LT.-COL. T. W., V.C., D.S.O.
MacLEAN, LIEUT.-COLONEL J. B., V.D.
MICHIE, COLONEL J. F., V.D.
MILLER, COLONEL J. B., V.D.
PANET, MAJ.-GEN. H. A., C.B., C.M.G., D.S.O.
ROSS, COLONEL F. B., V.D
ROYCE, COLONEL G. C., V.D.
SCOTT, LT.-COL. THE REV. CANON F. G., C.M.G., D.S.O.
WILLIAMS, H. H. ESQ.
WILLIS, CAPTAIN H. A.

MEMBERSHIP

ACLAND, CAPT. ERIC, 6 Wrenson Road
ADAMS, MAJOR G. L., 1104 Avenue Road
ALLEN, MAJOR E. P. S., D.S.O., 277 St. George St.
ALLEN, LT. ELLIOTT, 508 Northern Ontario Bldg
ALEXANDER LT.-COL. P. N., M.C., V.D., 21 Dundas Square
ALEXANDER, BRIG. R. O., D.S.O., D.O.C., M.D. 2
ALLEY, LT.-COL. H. R., O.B.E., 119 Glenview Ave.
ANDERSON, CAPT. A. L., M.C., Dom. Bank Bldg
ANDERSON, CAPT. J. M., D.C.M., 72 St. Leonards Crescent
ANTHES, MAJOR L. L., 119 Dowling Avenue
ARCHIBALD, CAPTAIN C. R., 90 Park Road
ARDIEL MAJOR LORNE, 137 Wellington Street W.
ARMSTRONG, MAJOR H. E., Can. Permanent Bldg.
ARMSTRONG, LIEUT. W. F., 170 St. George Street
ARMSTRONG, LIEUT.W. H., 374 St. Clements Ave.
ARNOLDI, CAPT. ERROL., 200 St. Clair Avenue W.
ARNOLDI, LT.-COL. F. F., D.S.O., 155 Forest Hill
ASHLIN, MAJOR C. H. N., 25 King St W.
AUDEN, LIEUT. M. F., 10 Lynwood Avenue
BAKER, LIEUT. A. G., 184 Bay Street
BAKER, LT.-COL. E. A., O.B.E., M.C., 186 Beverley St.
BARBER, LIEUT A. S., 805 Davenport Road
BARBER, MAJOR J. R., 38 King Street West
BARNES, MAJOR L. F., 350 Danforth Avenue
BARRACLOUGH, LT.-COL. W. W., 170 St. George St.
BASHER, MAJOR G. H., Langstaffe, Ontario
BAWDEN, LIEUT. W. E., 350 Bay Street
BAXTER, LT. H. S., 128 Donwoods Drive
BEANEY, LIEUT. S. W., 209, 612 Sherbourne St.
BEARDMORE, COL. A. O. T., V.D., 37 Front St. East
BEESTON, LIEUT. G. H., 25 Melinda Street
BELL, LIEUT. ADAM, 26 Edgar Avenue
BELL, MAJOR A. A., 27 Melinda Street
PELL, CAPT. C. H. S., 282 St. Helen's Avenue
BENNETT, LT.-COL. JOHN HYDE, 1609 Queen W.
BERRY, CAPT. H. H., 299 Queen Street West

BIGELOW, CAPT. S. TUPPER, 19 Melinda Street
BIGGAR, LIEUT. L. H., 426 University Avenue
BLACKSTOCK, CAPT. T. G., 466 Brunswick Avenue
BLACKWELL, LIEUT. L. E., 372 Bay Street
BLAKE, CAPT. H. A., M.C., 36 Brunnell Avenue
BLAKE, LIEUT. W., 1399 Bathurst Street
BOND, MAJOR F. L. C., D.S.O., Union Station
BOND, MAJOR J. R., E. D., 10 Strathearn Boulevard
BOOTH, LIEUT. HAROLD, 421 Euclid Avenue
BOOTHE, CAPT. W. A., 73 Chestnut Park Road
BOWERBANK, MAJOR G. S. S., D.S.O., M.C., 139 Farnham Avenue
BOYD, LIEUT. J. W. G., 37 Hilton Avenue
BOYS, LIEUT. T. E. D., Metropolitan Building

BREULS, MAJOR H. A. C., 30 Lola Road
BRIGHT, LIEUT. JAMES R. A., 67 Yonge Street
BRINK, MAJOR G. C., 173 Blythwood Road
BROCK, MAJOR S. G., 35 Teddington Park
BROWN, COL. W. T., M.C., 9 Wellwood Avenue
BROWN, LT. L. M. C., 91 Riverview Drive
BROWNE, LIEUT. N. E., 624 Adelaide Street West
BUCK, LIEUT. L. G., 76 Adelaide Street West
BUELL, LIEUT. M. A., 63 Wells Hill Avenue
BULL, CAPT. WILLIAM, 3 Meredith Crescent
BUNTING, CAPTAIN A., 67 Yonge Street
BURDEN, CAPT. E. K. G., 88 Collegeview Avenue
BURNHAM, LT.-COL. H. H., 170 St. George Street
BUTLER, MAJOR W. C., 1302 Trusts and Guar. Bldg.

CAMERON, MAJOR H. M., 159 Bay Street
CAMPBELL, LT.-COL. J. A., 13 Elm Street
CAMPBELL, CAPT. J. A., 45 Spadina Road
CAMPBELL, LIEUT. L. H., 76 Adelaide St. West
CAMPBELL, CAPT. S. M., 935 St. Clair Ave. West
CANNELL, LIEUT. D. E., 170 St. George Street
CARROLL, CAPT. R. E., 31 Tranby Avenue
CARRUTHERS, MAJOR A. G., 3 Wells Street

CARTWRIGHT, CAPT. J. M.C., 16 Blythwood Rd.
CHADWICK, CAPT. W. A., 179 John Street
CHARTERS, MAJOR THE REV. H. P., 10 Vermont Avenue
CHISHOLM, COL. G. BROCK, M.C., V.D., 170 St. George Street
CHISHOLM, LIEUT.-COL. G. T.,V.D., 21 Jordan St.
CHRISTIE, LIEUT. I. H., 101 Admiral Road
CHRISTIE, CAPT. THOMAS M., 2006 Star Building
CHRISTIE, LIEUT. W. L., 2 Chestnut Park
CLARKE, CAPT. ARNOLD, 295 Dufferin Street
COCKERHAM, LIEUT.-COL. ALAN, D.S.O., 32 Elderwood Drive
COCKERAM, CAPT. A. H., M.M., 8 Glen Grove W.
COLE, LIEUT D. H., M. M., Province of Ontario Savings
COOPER, LT.-COL., J. A., Metropolitan Building
COPELAND, CAPT. A. H. M., 224 Rosemary Rd.
CORRIGAN, LT.-COL. C. A., D.S.O.,11 Harper Ave.
COSTE, CAPT. E. F., 510 Royal Bank Buildings
COWAN, MAJOR R. C., 27 Lynwood Avenue
COYNE, LIEUT. G. B., 24 King Street West
CRAIG, CAPT. J. A., 59 Yonge Street
CREAN, LIEUT. J. G., 13 Old Forest Hill Road
CREASE, LIEUT. E. S., M.M., 28 Adelaide Street W.
CRESWICKE, CAPTAIN T. S., Terminal Building
CURTIS, WING-COMDR.W., D.S.C., 44 Victoria St.
CUSLER, MAJOR W. E., M.C., 426 Willard Avenue

DALZIEL, CAPT. G., 14 Bloor Street West
DARLING, LT.-COL. C. W., V.D., 7 Maple Avenue
DAVIES, MAJOR G. FAY, National Life Assurance
DAVIES, LIEUT. H. E., 22 Mark Street
DAW, CAPT. P. F., 426 University Avenue
DAWKINS, LIEUT. J. R., 269 Forest Hill Road
DAWSON, MAJOR A. O., 35 Front Street East
DEACON, COL., F. N., V.D., 197 Bay Street
DEGUERRE, CAPT. H. W., 26 Bernard Avenue
DENISON, COL. W.W., D.S.O., V.D., 52 Elm Avenue
DINGLE, MAJOR G. R. M., 87 Willingdon Blvd.
DIXON. COL. F. HOMER, D.S.O., 11 Roxborough Street East
DONALDSON, MAJOR J. M., 372 Bay Street
DOWLING, LIEUT. V. C., 727 King Street West
DOWNEY, CAPT. G. A., M. C., 813B Duplex Ave.
DRAPER, BRIG.-GEN. D. C., C.M.G., D.S.O., 149 College Street
DREW, LT.-COL. G. A., V.D., 320 Bay Street
DUFF, CAPT. C. W., 64 Wellington Street West
DUNCAN, CAPT. A. B., 10 Birchview Crescent
DUNCANSON, MAJ. JOHN, V.D., 241 Bathurst St.
DUTHIE, LT.-COL. H. B., V.D., 828 Kingston Road
DUNHAM, LT.-COL. F. H.,M.C., 42 Baby Pt. Cres.
DUNLOP, CAPT. W. A., M.C., 302 Bay Street
DYAS, MAJOR V. W., 121 Spadina Road

EATON, COL. R. Y., 1 Highland Avenue
ELLIOTT, LT.-COL. J. H., 11 Spadina Road
ELLIOT, MAJOR-GEN. H. M., CAWTHRA, Lakeview, Ontario
ELLIOT, MAJOR R. A. S., Bank of Nova Scotia, H.O.
EVANS, CAPT. J. A., 309 Avenue Road
EVERETT, LT.-COL. A. J., M.C., V.D., A.D.C., 51 King Street West

FARRELL, MAJOR A. G., 90 Dunvegan Road
FARRELL, LIEUT., T. B., 320 Bay Street
FARQUHARSON, CAPT. J. S., 76 Adelaide St. West
FENWICK, LT.-COL. C P., M.C., 170 St. George St
FERGUSON, CAPT. D. G., 620 University Avenue
FERGUSON, MAJOR H. C., D.S.O., Terminal Warehouses Ltd.
FERGUSON ,CAPT. H. E., 371 Spadina Road
FERGUSSON, LIEUT. W. W., King Edward Hotel
FERRIS, LT.-COL. C. B., D.C.M., 155 College St.
FESSENDEN, CAPT. C. V., 426 University Avenue
FISHER, CAPT. A. B., 96 Glen Road

FITZGERALD, LIEUT. D. A., 38 King Street West
FLYNN, LIEUT. JAMES, 18 Collegeview Avenue
FORSYTH, MAJOR ROBERT, City Hall
FORSYTH, LT.-COL. W. W., V.D., 2001 Bloor St. W.
FOSTER, LT.-COL. H. W. A., D.S.O., M.C., 330 Bay
FOSTER, LIEUT. LEIGHTON, 302 Bay Street
FRANCIS, LIEUT. T. F., Parliament Buildings
FRANKEL, LIEUT. R. H., 73 Hudson Drive
FRENCH, CAPT. C. E., 159 Bay Street
FULLER, LIEUT. C. H., Continental Life Ins. Co.
FULLER, CAPT. C. H. R., 155 College Street

GANONG, CAPT. J. E. JR., 350 Bay Street
GARFUNKEL, LIEUT. B. H., 177 Forest Hill Road
GARRATT, FLIGHT LIEUT. P. C., 130 Farnham Avenue
GEE, MAJOR HARRY E., M.C., 18 Rainsford Road
GIBSON, LT.-COL. J. M., D.S.O. ,154 Wrignt Avenue
GIBSON, COL. R. B., V. D., 20 Blythwood Road
GIBSON, CAPT. W. L., 91A Isabella Street
GILLIES, LT -COL. A., D.C.M., V.D., Christie St.Hosp.
GILPIN, MAJOR J. A., V.D., 357 Bay Street
GIRVAN, LT.-COL. J. P., D. S. O., M. C., V. D., 62 Atlas Avenue
GOAD, LIEUT. V. H., Dominion Bank, King and Yonge Streets
GOODDAY, LT.-COL. CLAUD, 53 Elm Avenue
GOODERHAM, MAJOR M., 27 Sackville Place
GORDON, COL. H. D. L., D.S.O., 14 Beaumont Road
GOSSAGE, CAPT. C. D., 170 St. George Street
GOSTLING, MAJOR G. S. N., 322 Warren Road
GRAHAM, LIEUT. WALLACE, 21 Sussex Avenue
GRANT-SUTTIE, LT.-COL. G.L.P., 110 St. George
GRASETT, LT.-COL. S. H. B,, V.D., 509 McKinnon Building
GRAY, LIEUT. GERALD M., 127 Deloraine Avenue
GRAY, CAPT. H M., 310 Runnymede Road
GREEN, FLIGHT-LT. C. B., D.F.C., Dominion Bank Building
GREER, COL. WM. D., D.S.O., V.D., 224 Cortleigh Boulevard
GREEY, LIEUT. A., M.C., 199 Alexander Boulevard
GREEY, MAJOR D. C., 56 Esplanade Street
GRIFFIN, CAPTAIN S. P., 1545 Bathurst St.
GRIMSHAW, MAJOR J. B., 65 Pacific Avenue
GUNN, MAJ.-GEN. J. A., C.M.G., D.S.O., V. D., Rosedale Road
GZOWSKI, LT.-COL. H. N., 63 Wells Hill Avenue

HAHN, MAJOR J. E., D.S.O., M.C., 14 Strachan Ave.
HALLIDAY, MAJOR F. P., M.C.,A.F.C.,107 Duke St.
HAMPTON, LT.-COL. P. R., 34 Strathearn Boulevard
HAND. CAPT. EARL, D.F.C., 1501 Bank of Hamilton Building
HANLEY, MAJOR WILLIAM, 85 Richmond West
HANNA, W. G., R.C.N.V.R., 499 Glencairn Avenue
HARDING, LIEUT. G. M , No. 309, 200 Bay Street
HARKNESS, LT.-COL. R. B., D.S.O., Parliament Buildings
HARRIS, LIEUT. T. T., 25 Emily Street
HAWKINS, LIEUT. V. S. G., 164 Dupont Street
HEARST, MAJOR H. V., 67 Weybourne Crescent
HENDERSON, CAPT. R. J., 58 De Vere Gardens, York Mills
HENDRIE, LIEUT. GEORGE C., 3 Peter Street
HERVEY, BRIG.-GEN. C. L., D.S O., 185 Bloor Street East
HETHERINGTON, MAJOR E. A., 20 Elm Avenue
HILL, LT.-COL. C. R., D.S.O., 137 Wellington St. W.
HINDS, MAJOR D'ARCY, 78 Indian Crescent
HINDS, LIEUT. PAUL I. B., 2 Toronto Street
HIPWELL, CAPT. F., 160 Bloor Street West
HOLLIDAY, MAJOR F. P., D.S.O., M.C., A.F.C., 107 Duke Street
HOLLINRAKE, COL. O. S., 49 Wellington East
HOOPER, LT.-COL. B.O., D.S.O., M.C., 320 Bay St.
HOOPER, LIEUT. V. A., 98 Wychwood Park

HOPE, COL. THE HON. J. A., D.S.O., M.C., V.D., Osgoode Hall
HOPKINS, CAPT. C. G., 620 University Avenue
HORNE, MAJOR A. C. W., 1 Front Street West
HOUSTON, LIEUT. R. L., 159 Bay Street
HOW, CAPT. A. D., 91 King Street West
HOWELL, LIEUT. H. M., 319 Bay Street
HOWLETT, MAJOR T. F., 620 University Avenue
HUDSON, CAPT. A. M., 231 Riverside Drive
HUDSON, MAJOR R. M., 23 Woodlawn Avenue
HUGHES, LIEUT. GLENHOLME, 26 AdelaideSt.W.
ILLSLEY, LIEUT. C. W., 152 Lascelles Boulevard
INKSTER, CAPT. THE REV. J. G., Spadina Avenue

JACKSON, MAJOR H. M., 7 Ravinal Avenue
JACKSON, MAJOR G. P., 135 Tyndall Avenue
JAMES, MAJOR A. B., 426 University Avenue
JAMES, MAJOR L. E., 76 Adelaide Street West
JEFFERY, MAJOR E. S., 170 St. George Street
JEWETT, LIEUT. E. S., 466 Gladstone Avenue
JOHNSTON, LT.-COL. BAPTIST, V.D., 21 Melinda
JOLIFFE, CAPT. W. H., M.C., 80 King Street West
JONES, LIEUT. F. L., 82 Highbourne Road
JONES MAJOR T. ROY, 5 Parkwood Avenue
JORDAN, CAPT. A. K., 59 Glenrose Avenue
JOY, WING-COMDR. D. G., York Mills, Ontario
JUNKIN, MAJOR R. L. M.C., 45 Nanton Avenue
KEELEY, CAPT. J. C., 69 Bloor Street East
KELLY, CAPTAIN A. D., 184 College Street
KELLEY, MAJOR N. P., 371 Walmer Road
KETCHUM, CAPT. E. J., 58 Bernard Ave.
KEYS. CAPT. NORMAN A., M.C., 371 Bay St.
KILMER, CAPT. C. E., D.S O., Fleet and Spadina
KING, LIEUT. C. M., 70 Crawford Street
KING, MAJOR E. O., 7 Anderson Avenue
KIRKPATRICK, COL. A. E., V. D., 34 King St. E.
KNIGHT, CAPT. J. A., 460 St. Clements Avenue
KYLE, LIEUT.-COL. W. A., 91 Jameson Avenue

LAMB, COL. H. J., D.S.O., V.D., 336 Adelaide St. W.
LAMBE, LIEUT. W. G. A., 320 Bay Street
LAMBERT, CAPT. SIDNEY E., O.B.E., Christie Street Hospital
LAMPORT, LIEUT. ALLEN A., 84 Harper Avenue
LANDER, MAJOR K. N., 25 Colin Avenue
LANGFORD, CAPT. J. A., 25 King Street West
LANGFORD, LT.-COL. R. J. S., 75 Lascelles Blvd.
LANGMUIR, COLONEL J. W., M. B. E., V. D., 255 Bay Street
LARKIN, MAJOR G. R., O.B.E., 8 Castle Frank Rd.
LAUGHLIN,CAPT. F. A., D.F.C.,330 University Ave
LAUGHTON, LIEUT. G. V., M.C., 254 Glenview Ave.
LAWSON, LT.-COL. J. K., 159 Bay Street
LEARY, LIEUT. A. E., Station "C.K.C.L."
LEE, LT.-COL. S. A., M.C., 159 Bay Street
LEECH, SURG.-LIEUT. F. W., 501 Oriole Parkway
LEGGETT, CAPT. W. C., 235 Riverside Drive
LENNOX, LT. O.E., M.C., Osgoode Hall
LEWIS, MAJOR A. C., Parliament Buildings
LILLICO, FLIGHT-LT. G. E., 326 Federal Building
LINDSEY, MAJOR C. B., D.S.O., 80 King St. West
LIVINGSTON, LIEUT. J.A.M., 67 Douglas Cres.
LIVINGSTONE, LIEUT. J. V., 47 Dawes Road
LOCKE, MAJOR H. W. B., 151 Bloor Street, West
LOCKE, LT.-COL. R. P., E.D., K.C., 371 Bay Street
LOCKWOOD, MAJOR A. L., D.S.O., M.C., 300 Bloor Street East
LOTT, LIEUT. F. M., University of Toronto
LOVE, CAPT. K. H., Imperial Bank, Wellesley and Sherbourne Streets
LOWRY, MAJOR W. H., 170 St. George Street
LYONS, LIEUT. S. E., 266 Douglas Drive
LYTLE, MAJOR WM. H., 633 Eastern Avenue

MacALPINE, LT.,COL. C. H. D., O. B. E., 100 Adelaide West
MACBRIEN, MAJOR W. A. H., 14 King Street W.
MACDONALD, LIEUT. A. N., Box 461, Toronto
MACDONELL, MAJOR HIS HON. IAN M., M.B.E. 15 Ormsby Crescent
MACDONALD, LIEUT. J. P. ,509. 1 Front St.West
MACDONALD, LIEUT. R. J., 674 Ontario Street
MACDOWELL, LT.-COL. M.W., M.C., 426 University Avenue
MACLEAN-HOWARD, MAJOR V., 82 Hudson Dr.
MACKAY, LT.-COL. J. K., D.S.O., Osgoode Hall
MACKENZIE, CAPT. J. H., 65 Heddington Avenue
MacKENDRICK, CAPT. D. A., Oakville, Ontario
MACKENDRICK, MAJ. H. C., 361 Blythwood Road
MacKENDRICK, LT.-COL. W. G., D.S.O. 437 Fleet Street West
MacLAREN, LIEUT. N. IAN M., M.C., 33 Dunvegan
McADAM, LIEUT. S., 36 Toronto Street
McCAUGHEY, CAPT. BOBERT, 545 Bay Street
McCAUL, CAPT. J. G., M.C., 25 King Street West
McCLAIN, CAPT. J. W., 31 Commissioners Street
McCLELLAN, CAPT. G. A., 405 Castlefield Avenue
McCOLLUM, CAPT. J. L., 185 St. Clair Avenue West
McCORDICK, MAJOR E. F., 2 Trinity Street
McCULLOCH, CAPT. R. J. P., 170 St. George St.
McEACHERN, LT.-COL., F. Y., 1 Whitney Avenue
McGHIE, CAPT BERNARD T., Parliament Bldgs.
McGILLIVRAY, CAPT. C. J., 223 Sterling Road
McGILLIVRAY, LT-COL. DONALD, 2 Elgin Ave.
McKEE. LIEUT. JOHN E., 300 Campbell Avenue
McLACHLIN, LIEUT. J. L., 47 Grenview Boulevard
McLAREN, LT.-COL. GEO. H., V. D., Todmorden
MacMILLAN, CAPT. R. J., 28 Admiral Road
McLEAN, LT.-COL. A. C., 405 Glencairn Avenue
McMANUS, MAJOR D. THOS., 454 University Ave.
McMANUS, CAPT. D. W., 100 Oriole Parkway
MACHELL. MAJOR ERIC, 15 Poplar Plains Road
McCREARY, MAJOR C. D., 25 King Street West
McINTYRE, LIEUT. W. J., 345 Adelaide Street W.
McPHERSON, COL. F. S., M.C.,M.M., V. D., 72 Highbourne Road
McNICOL, CAPT. J. A., 35 Yonge Street
McPHEDRAN, MAJOR HARRIS, 335 Bloor St. E.
MADILL, MAJOR J. F., 45 Claxton Boulevard
MALONE, MAJOR G. M., M.C., 255 Bay Street
MARANI, LT.-COL. F. H., 38 Bloor Street West
MARSHALL, COL. K. R., D.S.O., C. M. G., V. D., 79 King Street East
MASON, CAPT. J. B., M.C., 58 Summerhill Gardens
MASSIE, CAPT. J. H. C., 465 Bay Street
MATTHEWS, CAPT J. I., 306 City Hall
MATTHEWS, MAJOR A. B., 80 King Street West
MILES, LIEUT. E., Station "C.K.C.L."
MILLAR, CAPT. R. V., M.C., 227 Victoria Street
MILLER, CAPT. C. P., 990 Avenue Road
MITCHELL, BRIG.-GEN. C. H. (C.B., C.M.G., D.S.O.), V. D., 35 North Sherbourne Street
MITCHELL, LIEUT. G. L., 462 Brunswick Avenue
MONTGOMERY, CAPT. R. C., 200 Bloor St. West
MORRISON, MAJOR LEONARD S , 880 Ave. Rd.
MORROW, CAPT. GRAHAM, 104 Dunvegan Rd
MULLIGAN, LIEUT. CLIFFORD, 170 St. George St.
MULOCK, LT.-COL. W. PATE, M.P., Dominion Bank Building
MULQUEEN, MAJOR F. J., D.S.O., 25 King St.West
MURDOCH, LIEUT. A. M., 206 Simcoe Street
MURPHY, LIEUT. H. J., 2 Bloor Street East
NASH, LT.-COL. A. E., M.C., A.D.C., 15 Wellington Street West

NEEL, LIEUT. F. E., 48 Bloor Street East
NORTHEY, LIEUT. J. A., 15 Duncan Street
ODLUM, LT.-COL. F. E., V.D., Tor. Trans. Com.
OGILVIE, LIEUT. A. A., New Toronto
OGDEN, MAJOR W. E., E.D., 9 Spadina Road
OLIVER, MAJOR D. R., The Globe and Mail
OLVER, LT.-COL. E. A., D.S.O., V.D., 2 Ridge Drive
ORR, CAPT. W. A., M.C., Parliament Buildings
PAINTER, LIEUT. H. J. A., 17 Cornwall Street
PARTRIDGE, MAJOR A,. 903 Excelsior Life Bldg.

PARKER, CAPT. G. P., 817 Bathurst Street
PARSONS, LT.-COL. HAROLD C., 6 Clarendon
PAULINE, MAJOR J. M., 20 Victoria Street
PAULL, MAJOR H. H. W., V.D., 1244 Dufferin St.
PEARSE, MAJOR ROBIN, 4 Cluny Drive
PEARCE, LIEUT. NORMAN, M.C., 122 Richmond W.
PEARCE, MAJOR W. M., M.C., Imperial Oil Ltd.
PEER, LIEUT. D. SCOTT, 95 King Street East
PELLATT, COL. REGINALD, V. D., 252 Bay St.
PENTECOST, LIEUT.-COL. R. S., V.D., 338 Bloor E.
PETERKIN, LIEUT. S. M., 57 Bloor Street West
PHILP, LT.-COL GEORGE R., 603 Sherbourne St.
POINTON, MAJOR E. T., 21 Warren Road
POINTON, CAPT. W E., 35 Yonge Street
PRICE, LT.-COL. HON. W. H., K.C., 347 Bay Street
PRICE, MAJOR E. H., 60 St. Clair Avenue West
PRIMROSE, COL. ALEX., C. B., 170 St. George St.
PROUSE, MAJOR F. K., M.C., 64 Wellington St. West
PUGSLEY, LIEUT. T. A., 25 King Street West
PULEY, LIEUT. PERCY, 50 Quebec Avenue
PULLEN, CAPT. E. G., Oakville, Ontario
PURVIS, MAJOR E. R., D.S.O., 620 University Ave.
RACKHAM CAPT. G. K., 28 Bernard Avenue
RAE, LT.-COL. C. A., 170 St. George Street
RAMSAY, CAPT. J. J., 39 Indian Road Crescent
RAWLINSON, LT.-COL. W. L., M.C., V.D., 649 Yonge Street
REDDICK, CAPT. J. W., 18 Keewatin Avenue
REEVE, MAJOR C. H., E.D., 541 Briarhill Avenue
RENISON, CAPT. RT. REV. R. J., 227 Bloor St. East
REYNOLDS, LT,-COL. C. E., D. S. O., M. C., 72 Lowther Avenue
RICHARDSON, CAPT. C. A., 454 King Street West
ROBERTS, LIEUT. F. A., 10 Bernard Avenue
ROBERTSON, CAPT. J. M., 611 Metropolitan Bldg.
ROBERTSON. LIEUT. R., 320 Bay Street
ROBINSON, LIEUT. R. T., 90 Adelaide Street East
ROBINSON, LIEUT. W. G. M., 15 Wellington St. W.
RODEN, MAJOR A. J., 345 Carlaw Avenue
ROGERS, COL. J. B., C.M.G., D.S.O., V.D., 107 Simcoe
ROLPH, CAPT. GRENVILLE, 201 Carlaw Avenue
ROSS, LIEUT.-COL. A. P., 76 Adelaide Street West
ROUTLEY, CAPT. T. C., 184 College Street
ROWLATT, CAPT. F. G., 38 King Street West
ROYCE, LT.-COL. GILBERT, 9 Glengowan Road
RUDOLPH, MAJOR R. G., 168 Dinnick Crescent
RUSSELL, SQDN.-LDR. A. K., 424 Rosemary Road
RUTHERFORD, LIEUT. F. R., 248 Bay Street
RUTTAN, LT.-COL. C. M. C.B.E ..17 Ava Road
SALMON, LIEUT. SAMUEL S., 176 Rushton Road
SALTER, LIEUT. S. S., 1002 Royal Bank Building
SANDERSON, LIEUT. G. R., Pub. Lib., St. George St.
SANKEY, MAJOR R. H., 320 Bay Street
SAUNDERS, MAJOR R. G., M.C., 17 Inglewood Drive
SAUNDERS, CAPT. S. J. R., 84 Wellington St. W.
SAYERS, LIEUT. G. H., 112 King Street West
SCOTT, CAPT. G. M., 1244 Dufferin Street
SCOTT, LIEUT. H. A., 76 Adelaide Street West
SCOTT, LIEUT. E. D., Oakville, Ontario
SCOTT, LIEUT. R. F., 43 Fairbank Avenue
SCOTT, COL. W.A., C.M.G., F.R.S.C., Sherbourne St.
SHANKS, MAJOR GEORGE, 36 Burton Road
SHARP, LIEUT. J. M., 32 Glen Echo Road
SHARPE, MAJOR C. T., 15 Duncan Street
SHARPE, MAJOR H. McK., 388 University Avenue
SHEILS, CAPT., G. K., 199 River Street
SHIELS, CAPT. M. S., 426 University Avenue
SHIPP, LIEUT. F. L., 211 Glenayr Road
SLATTER, CAPT. JOHN, V. D., 30 Harbord Street
SLOANE, CAPT. S. F., 532 Brunswick Avenue
SLOLEY, CAPT. F., 2 Kingsbury Crescent
SMITH, CAPT. R., 116 College Street
SMITH, LIEUT. ADAM S., 7 Edgewood Crescent
SMITH CAPT. W. ASSHETON, 18 Elm Avenue
SMYTHE, COL. R. E., D.S.O., M.C., 38 Duplex
SNETSINGER, MAJOR A. J., 26 Adelaide St. West
SODEN-IRWIN, COL. W. W., V.D., 19 Melinda St.
SPICER. LT.-COL. S. L., 135 Jane Street
SPOONER, CAPTAIN C. M., Medical Arts Building
SPRAGGE, MAJOR J. G., 80 Elm Avenue
SQUIRE, LIEUT. W. C., 189 John Street
STARK, LIEUT. F. H., 155 Collier Street
STEPHENSON, LIEUT. A. M., 76 Adelaide St. W.
STEWART, LT. COL. J. B., 119 Harbord Street
STIRLING, LIEUT. MARTIN, 250 Emerson Ave.
STORMS, LT.-COL. T. H. D., V.D., 76 Victoria St.
STRATHY, CAPT, J. G. K., 15 King Street West
STUPART, LIEUT. A. V., D.F.C., 27 Poplar Plains Cr.
SUTTON, CAPT. L. V., M.C., 1809 Royal Bank Bldg.
TABBINER, LIEUT. H., Mowat & King Street West
TANNER, LIEUT. J. E., 43 Adelaide Street East
TAYLOR, CAPT. GORDON, c/o A. E. Osler & Co.
TAYLOR, LIEUT. J. E., 426 University Avenue
TAYLOR, LIEUT. R. E., 11 Blythwood Road
THOMAS, LT.-COL. A. M., M. B. E., V. D., 40 Cheritan Avenue
THOMAS, MAJOR G. D., 52 Elm Avenue
THOMPSON, LT.-COL. C. C., 25 King Street West
THOMPSON, CAPT. J. W., Imperial Bank of Canada, University and Dundas Streets
THOMSON, LT.-COL. R. McK., 437 Fleet St. West
THOMSON, LIEUT.-COL. E. M., 439 Bank of Hamilton Building
THOMPSON, MAJOR, THE HON J., 395 Carlton St.
THORNTON, LIEUT. G. M., 180 Adelaide Street W.
TILL, MAJOR F. L., 465 Bay Street
TOWERS, CAPT. A. ST. C., 11 Roxborough St. East
TRENT, MAJOR E. E., 59 Yonge Street
TYLOR MAJOR H. E., Can. Bank of Commerce
URQUHART. CAPT. R. W. I., 170 St. George Street
VAN NORMAN, LIEUT. C. P., 1268 Bathurst Street
VanNOSTRAND, LT. C. I., Fleet & Spadina Avenue
VAUGHAN, LIEUT. O. D., 135 St. Germaine Ave.
VENABLES, LT.-COMDR. A. K., Riverview Drive
VIPOND, MAJ. REV. F., V.D., 1105 Broadview Ave.
WAGNER, LIEUT. D. P., Can. Bank of Commerce
WALKER, LIEUT. D. R. A., c/o Wood, Gundy Co.
WALKER, MAJOR R. H., Imperial Bank
WALLACE, CAPT. K. L., 45 Strath Avenue
WALSHE, CAPT. J. J., 7 Bloomfield Avenue
WANSBROUGH, CAPT. R. M., 170 St. George Street
WARDLAW, LIEUT. J. M., M.M., 9 Front St. East
WARREN, LIEUT. HAROLD D., 160 West Lodge A.
WARREN, LIEUT. T., 160 West Lodge Avenue
WATERS COL M., M.C., V.D. 11 Roxborough East
WATERS, LIEUT. W. E., 517 Wellington Street W.
WATSON, LIEUT. G. E., 256 Warren Road
WATSON, MAJOR M. B., 121 Welland Avenue
WATSON, CAPT. M. C., 170 St. George Street
WATT. MAJOR G. L., 50 Binscarth Road
WEBSTER, CAPT. G. B., c/o F. O'Hearn Co.
WELLS, MAJOR E. H., 426 University Avenue
WEST, CAPTAIN FORBES B., 80 Richmond St. West
WHITE, MAJOR J. A. G., D.S.O., M.C., 620 University
WILKS, CAPT NORMAN. M.C., 135 College Street
WILKES, MAJOR J. HILTON, 96 Bloor Street W.
WILLIAMS, LT.-COL. FRANK, 39 Oakmount Road
WILLIAMS, LIEUT, F. E., 103 Keewatin Avenue
WILLIAMS, MAJOR-GEN. V. A. S. (C.M.G.) Parliament Buildings
WILSON, MAJOR J. D., M.C., 133 Castlefield Avenue
WILSON, LT.-COL. MALCOLM J., 191 Spadina Rd.
WILSON, MAJOR W. S., 20 Humewood Drive
WINDEYER, MAJOR W. F. N., 77 Walmer Road
WINTER, LIEUT. L. A. G., 870 Queen Street East
WOOD. LT.-COL. J. H., D.S.O., 127 Oakwood Ave.
WORLD, MAJ. T. A. E., V.D., 24 Adelaide Street E.
WORTS, LIEUT. J. G., 156 Heath Street East
WRIGHT, LIEUT. D. S., 300 Commonwealth Bldg.
YORSTON, LIEUT. J. A., 65 Gormley Avenue
YOUNG, LIEUT. A. M., 109 Imperial Street
YOUNG, LIEUT. B. W., 465 Bay Street
YOUNG, CAPT. McGREGOR, 66 King Street West
YOUNG, LIEUT. R. R., 43 Hillholme Avenue

9 The Carlton Club

Church and Hayden Streets Telephone—Midway 2406

President—ROY H. M. LOWNDES, 144 Front Street West
Vice-President—S. HUME CRAWFORD, 1219 Bank of Commerce Building
Vice-President—TERENCE SHEARD, 20 King Street East

GEORGE N. BERTRAM, 117 Dawlish Avenue
L. E. CUTHBERTSON, 705 Victory Building
W. A. DEAN, 44 Lonsdale Road
S. C. HETHERINGTON, 61 Prince Arthur Avenue
FRANK PHELAN, 704 Royal Bank Building
G. NUNNS, J. W. Thompson Co., 80 Richmond St.W.
J. SEDGWICK, 1102 Victory Building
A. G. A. SPENCE, 1100 Bank of Commerce Building
W. E. YOUNG, 900 Metropolitan Building

Secretary—DR. CHARLES GODFREY

ADDISON, CHARLES W., 435 Fleet Street
ALEXANDER, NORMAN J., 25 King St. West
ANDREW, HERBERT W., 1090 King Street West
ARMOUR, IAN, 25 Grenadier Heights
ARNOLDI, PERCY F., McColl Frontenac Oil Co.

B

BAINES, ROBERT, H., 54 Commissioners Street
BAKER, C NORCLIFFE, 146 Jarvis Street
BAKER, EDWARD L., 496 Queen Street East
BARBER, R. ANSON, 15 Wellington Street East
BASTEDO, N. H., 330 University Avenue
BATTEN, H. W., 181 Richmond Street West
BEAL, GEORGE WM., 11 King Street West
BECKER, DR. CHARLES W., 134 Bloor Street East

BENNETT, R. J., 56 Church Street
BERTRAM, GEORGE M., Lever Bros. Ltd.
BERTRAM, G. N., 117 Dawlish Avenue
BICKLE, J. H., 42 Glen Elm Avenue
BIXEL, WM. J., 80 King Street West
BLACHFORD, H. ARNOLD, 76 Adelaide St. West
BOYNTON, THOMAS, Chateau Laurier, Ottawa
BRICHTA, PHILIP, 7 Prince Arthur Avenue
BRIMER, J. O., 426 Eglinton Avenue West
BURNS, RALPH A., 64 Wellington St. West
BURSON, GEORGE E., 320 Bay Street
BURTON, DR. CARL R., 1657 Bathurst Street

C

CAMERON, R. J., 350 Bay Street
CAMERON, JOHN D., 44 Adelaide Street West
CHISHOLM, W. M., Russell Road, Weston, Ont.
CLARK, JOHN M., Peat Warwick Mitchell Co.
CLARKE, ROSS, 33 Labatt Avenue

CORRIGAN, JOHN S., 67 Douglas Crescent
CRAMER, DR. R., 2 Suffolk Street, Guelph
CRAWFORD, MURRAY C., 68 Hudson Drive
CRAWFORD, S. HUME, 25 King Street West
CREELMAN, EDWARD F., 394 Avenue Road
CUNNINGHAM, PAUL H., Parliament Buildings
CUTHBERTSON, LLOYD E., Victory Building

D

DAVIDSON, ALAN, 1430 Bank of Commerce Bldg.
DEAN, W. A., 44 Lonsdale Road
DISNEY, C. P., C. N. R., Union Station
DOCHSTADER, JOHN A., 76 Adelaide Street West
DOHERTY, FRANKLIN, 8 Berkeley Street
DOOLITTLE, JAMES R., 355 Logan Avenue
DUGGAN, STEWART S., 50 Glenview Avenue

E

EBY, DOUGLAS, 181 Sheldrake Boulevard
ELLIS, EDWARD H., Kerby House, Brantford, Ont.
ELLIS, JOHN S., 384 Adelaide Street West
ELLIS, M. T., 2 Moore Hill Drive
EVELYN, EUSTACE, Northern Ontario Building

F

FARQUHARSON, D. G., 229 Russell Hill Road
FISHER, ROBERT A., London, Ontario
FLAVELLE, SIR ELLSWORTH, 93 Old Forest Hill Road
FRANKS, FRANK O., 900 Metropolitan Building
FRANKS, DR. WILBUR, 49 Rosedale Road
FRASER, DONALD S., 72 Crawford Street
FRENCH, JACK, 888 Palmerston Avenue
FULFORD, R. T., 34 Chestnut Park Road

G

GAMBLE, J. T. A., 6 Dunloe Road
GIBBONS, J. J., 159 Bay Street
GIFFORD, ALLAN W., 107 Strathallan Boulevard
GILMOUR, JAMES P., 38 King Street West
GODSALL, GORDON H., 247 Rose Park Drive
GORDON, THOMAS A., 65 Roxborough Drive
GOW, W., Messrs. Blake, Lash, Anglin & Cassels
GRABURN, K. E., Pittsburgh Coal Co., C.P.R. Bldg.
GRANT, W. G. FRASER, 1114 Canada Permanent
GRANT, WILLIAM J., 123 Duchess Street
GRATTIN, DR. WILFRID T., Medical Arts Building
GREEN, E. CARLTON, 67 Yonge Street
GRIFFIN, R. H., 110 Church Street
GUNDY, B. B., 608 Oriole Parkway
GUNN, LEWIS J. H., 7 Coldstream Avenue
GUNN, MONTGOMERY, 3 Rosedale Road

H

HALDENBY, ERIC, 96 Bloor Street West
HALLIWELL, CHARLES J. A., 2 Toronto Street
HAMILTON, DOUGLAS B., 42 Cluny Drive
HANKIN, EDMUND A., 2028 Union Ave., Montreal
HANSEN, H. N., 314 Spadina Hill Road
HARLEY, GEORGE E., 34 Hillholme Road
HARRIS, DAVID W., 739 Avenue Road

HARRIS, HOWARD K., 79 Farnham Avenue
HARRIS, LAWREN, P., 73 Hillcrest Drive
HAWORTH, PETER, 100A Pricefield Road
HAYHURST, W. PALMER, 38 King Street West
HEAD, ADRIAN F., 80 Richmond Street West
HEARD, RODERICK G., 56 Church Street
HEINTZMAN, C. T., 195 Yonge Street
HEINTZMAN, G. B., 197 Yonge Street
HEINTZMAN, HOWARD, 174 Warren Road
HENDERSON, L. A., 578 King Street West
HETHERINGTON, SIDNEY C., 61 Prince Arthur Av
HICKS, RAYMOND C., 320 Bay Street
HILL, DR. C. E., 68 South Drive

HOBDAY, G. S., 538 Jarvis Street
HOLDEN, GORDON A., 200 Forest Hill Road
HOLDROYD, VICTOR C., 176 John Street
HOLWELL, HARRY N., Imperial Bank
HOUGHTON, ARTHUR R., 512 King Street East
HOUSSER, H. B., Royal Bank Building
HOUSSER, JOHN G., 251 Warren Road
HUBBS, ALLEN, 429 Roselawn Avenue
HUGHES, G., 26 Adelaide Street West
HUMPHREY, R. F. H., 75 Sherbourne Street
HUYCKE, E. D., 76 Lascelles Boulevard
IRWIN, DR. J. T., Medical Arts Building

J

JARVIS, AEMILIUS, JR., 900 Metropolitan Bldg.
JARVIS, R. A., 900 Metropolitan Building

JEFFREY, F. M., 17 Temperance Street
JOHNSTON, ERSKINE B., 112 Old Forest Hill Road
JOHNSTONE, DR. ROBERT D., 2 Bloor Street East
KISCHEL, G. H., 241 Poplar Plains Road
KEMP, C. A., 210 Inglewood Drive

L

LECOUR, C. J., 11 King Street West
LINE, DR. WILLIAM, University of Toronto
LITHGOW, J. H., 200 Bloor Street East
LITSTER, K. I., 11 King Street West
LOCKHART, DOUGLAS B., 64 Wellington West
LOWNDES, G. HENRY, 76 Adelaide Street West
LOWNDES, ROY, H. M., 144 Front Street West

M

MACDONELL, JUDGE IAN McL., Judges Chambers, City Hall
MacKELCAN, F. R., 20 King Street East
MacKENZIE, D. R., 200 Bloor Street East
MAGUIRE, HERBERT A., 27 Wellington St. West
MALLON, J. GERARD, 210 Confederation Life Bldg.
MANLEY, J. P., 80 Richmond Street West
MARGESSON, MAURICE P., 79 Victoria Street
MARSHALL, DAVID H., 41 Elderwood Road
MASSEY, A. B., 25 King Street West
MASSIE, ROBERT H. L., 465 Bay Street
MASSIE, JAMES H. C., 160 Rosedale Heights Drive
MAYNARD, JACK G., 1221 Bay Street
MEREDITH, P. R., 129-133 Confederation Life Bldg.
MERRITT, HAMILTON G., 44 Adelaide St., West
MICKLE, WILLIAM J., 39 Wilberton Road

MILNER, A. J., 1100 Bank of Commerce Building
MITCHELL, JOHN H., 166 Rosedale Heights Drive
MORGAN, EARLE C., 30 Bloor Street West
MULQEEN, EDWARD F., Bank of Com, Bldg.
MURRAY, JOHN P., 55 Regal Road
McCARTHY, JOHN L. C., 330 University Avenue
McCONNELL, JOHN T. S., Canada Packers Ltd.
McCORMACK, SAMUEL B., 32 Eastbourne Avenue
McGANNON, A. E., 73 Oriole Parkway
McGREGOR, HARRY R., 96 Bloor Street West
McKAY, D. S., 1170 Yonge Street
McNEIL, R. CAMPBELL, 25 King Street West
McPHERSON, G. B., 73 Wellington Street West

NUNNS, GILBERT, 80 Richmond Street West
O'CONNOR, FRANCIS J., 6 Jordan Street
O'DONNELL, ARNOLD D., 1009 Bay Street
O'LEARY, DR. F. J., Medical Arts Building
ONORATO, WALTER A., 228 St. Helen's Avenue
OSBORNE, J. G., 224 Russell Hill Road

PADMORE, A. S., 57 Oriole Gardens
PAYNE, RALPH B., 66 King Street West
PEACOCK, KENNETH W., 21 Dundas Square
PERCIVAL, F. W., 187 Douglas Drive
PETERSON, H. V., 133 Walmer Road
PETMAN, R. O., 25 Oriole Gardens
PHELAN, RODERICK G., 300 Russell Hill Road
PHELAN, FRANK, 704 Royal Bank Building
PLAXTON, HERBERT A. W., 320 Bay Street
PRIESTMAN, J. B., Imperial Bank of Canada
PURCELL, JACK E., 1009 Bay Street

R

RALFE, GEORGE W., University Club, Ottawa
RATCLIFFE, J. H., 23 Jordan Street
REID, D. A., 15 King Street West
REID, F. A., 72 Crawford Street
RIMMER, H. H., 212 King Street West
ROBERTSON, JOHN G., West Lake Shore Drive, Oakville, Ontario
ROBINETTE, THOMAS L., 306 Inglewood Drive
ROBINSON, FREDERICK V., 904 Royal Bank Bldg.
ROBSON, WILLIAM, 320 Bay Street
ROGERS, CLARENCE A., 15 King Street West
ROME, A. C., Imperial Bank
ROSAR, EDWARD J., 467 Sherbourne Street
ROSS, J. ALLAN, 235 Carlaw Avenue
RUTHERFORD, DAVID E., 248 Bay Street
RYAN, LEO E., 183 Front Street East

S

SANDERSON, A. C., R. R. 2, York Mills P.O.
SCOTT, G. EARLE, 320 Bay Street
SEDGEWICK, JOSEPH, 1102 Victory Building
SEDGEWICK, HARRY, R. R. 1, York Mills
SEGSWORTH, JOHN D., 117 Glen Road
SHARPE, SAMUEL G., 80 Richmond Street West
SHEARD, TERENCE, 22 King Street East
SHEPPARD, REGINALD M., 67 Yonge Street

SIBBALD, J. E., Imperial Bank, Bay & Temperance
SISLEY, M. M., 231 Lonsmount Drive
SKAITH, ALAN L., Royal Bank Building
SKAITH, T. H., Royal Bank Building
SNYDER, JAMES, Trinity House, 128 St. George St.
SOMERS, G. T., 59 Yonge Street
SOMERS, C. W., 59 Yonge Street
SORSOLEIL, JOHN, 38 King Street West
SPAULDING, DR. H. B., 23 Crescent Road

SPENCE, A. G. A., 1100 Bank of Commerce Bldg.
ST. MARS, J. ERNEST, 205 Richmond St. West
STODART, A. B., 330 Bay Street
STONE, F. W., 201 Carlaw Avenue
STOUT, W. S., Can. Pacific Ex. Company
STRICKLAND, GERALD P., 24 King Street West
STUART, J. J., 375 Pitt Street East, Windsor, Ont.
SUMMERFELDT, DR. C. H., Medical Arts Building
SUTHERLAND, CHARLES R., 123 Glen Road

T

TATUM, R. S., 1 Niagara Street
TAYLOR, E. P., 496 Queen East
TAYLOR, GORDON JR., Oakridges, Ontario
TAYLOR, ROSS C., 320 Bay Street
TEDMAN, PHILIP H., 159 Bay Street
THOMPSON, EDWARD W., Prince George Hotel
TILLEY, DR. ALBERT R., 367 Spadina Road
TILLEY, EDWARD P., 80 King Street West
TOBIAS, LIONEL C., 59 Dalewood Road
TOMENSON, WALTER E. S., 12 Wellington St., East
TRAVISS, JAMES A., Dominion Bank Building
TURNBULL, W. T., 208 Simcoe Street
TYRRELL, J. L., 1008 Canada Permanent Building

W

WALDIE, IAN SCOTT, 80 King Street West
WALKER, HOWARD B., 6 Highbourne Road
WALTON, W. R., 103 Hillhurst Boulevard
WILGAR, ALLAN B. 1511 Metropolitan Building
WILKINSON, ARTHUR H., 89 Woodlawn West
WILLIAMS, HARRY B., 8 Rivercrest Road
WILLIAMS, WILLIAM F., 217 Bay Street
WILSON, ARTHUR M., 461 King Street West
WILSON, F. HOWARD, 15 King Street West

WILSON, HUGH, R. R. 1, York Mills, Ontario
WILSON, JAMES B., 200 Bloor Street West
WILSON, JAMES C., 99 Lowther Avenue
WILSON, JOHN A., 299 Yonge Street
WILSON, KENNETH A., 99 Lowther Avenue
WINDEYER, WALTER C., 2 Toronto Street
WINTER, WILSON T., 104 Strathallan Boulevard
WISENER, P. A., 70 Poplar Plains Crescent
WRIGHT, ROBERT K., 1100 Bank of Commerce Bldg.
YOUNG W. E. Messrs. McLeod, Young & West

LADY MEMBERS

ABBS, MISS HELEN M., 23 Bedford Road
AIKENHEAD, MRS. MARJORIE, Dixie, Ontario
AIRD, MRS. HUGH, 117 Dunvegan Road
AITKEN, MRS. J. M., 45 Glen Road
AITKEN, MISS MARGARET A., 50 Elm Avenue
ALEXANDER, MRS. N. J., 30 Astley Avenue
ALEXANDER, MRS. S. L., 400 Glenayr Road

ALLAN, MRS. FRANK S., 179 Balmoral Avenue
ALLEN, MRS. BERNARD, 10 Wychwood Park
ALLEN, MISS BETTY, 487 Rushton Road
ALLWARD, MRS. H. L. C., York Mills, Ontario
AMY, MRS. EDNA M., 10 St. Clair Avenue East
ANDERSON, MRS. W. M., 6 Hillholme Road
ARMSTRONG, MRS. V. W., 190 Rosedale Hts. Dr.
AULD, MRS. A. S., Oakville, Ontario
AUSTIN, MISS HELEN E., 349 Sherbourne Street

B

BAIRD, MRS. J. M., 417 Russell Hill Road
BAKER, MRS. WM. R., 76 Old Forest Hill Road
BAKER, MRS. R. C., 215 Forest Hill Road
BARBER, MRS. R. A., 19 Douglas Crescent
BARTLETT, MRS. JOHN W., 176 Moore Avenue
BATCHELOR, MISS BETTY, 117 Melrose Avenue
BATTEN, MRS. H. W., 137 Crescent Road
BEALEY, MISS BARBARA E., 39 Gormley Avenue
BEATTY, MRS. A. LOIS, 92A Eglinton Ave., West

BECKER, MRS. CHAS. W., 51 Douglas Drive
BECKER, MISS MARY, 51 Douglas Drive
BELL, MRS. RENWICK, 5 Elm Grove Avenue
BENNETT, MRS. R. J., 72 Lascelles Boulevard
BERCKMANS, MISS G. T., 7 Rosehill Avenue
BERKINSHAW, MRS. W. E., 100 Claridge Apts.
BERTRAM, MRS. G. M., 232 Lonsmount Drive
BERTRAM, MRS. GEO. N., 117 Dawlish Avenue

BIETTE, MISS KATHARINE, Oakville, Ontario
BIGGS, MRS. R. A., 171 Roxborough East
BISSETT, MISS HELEN MARY, 20 Castlefield Ave.
BLACKBURN, MISS MARION, 48 Maxwell Avenue
BLACKWELL, MISS EVELYN B., 89 Breadalbane St.
BLACKWELL, MRS. LESLIE E., 47 Lascelles Blvd.
BLACKWELL, MRS. RENA W., 1289 Bathurst St.
BLATZ, MRS. W. E., 32 Burnside Drive

BOOTHE, MRS. A. E., 92 Glengowan Road
BOULTBEE, MISS MARION, 115 Melrose Avenue
BOWMAN, MRS. A. C., 41 Coldstream Avenue
BOYD, MRS. WILLIAM, 12 Highland Crescent
BRAMMALL, MRS. H. G., 193 Hudson Drive
BRITTON, MISS DOROTHY F., 59 Teddington Pk.
BROWN, MRS. G. GOWANS, 56 Binscarth Road
BRUNKE, MRS. F. D., 1 Henning Avenue
BURKE, MISS JOAN, 43 Gormley Avenue

C

CAMERON, MRS. J. D., 260 Warren Road
CAMERON, MISS WINIFRED, 128 Huntley St.
CAMPBELL, MRS. A. W., 343 Annette Street
CAPON, MRS. CARMEN E., 55 Rosedale Hgts. Dr.
CARRIE, MRS. NICHOL, 151 Highbourne Road
CATTO, MRS. MARION L., 20 Plymbridge Road, York Mills
CHALMERS, MRS. W. L., 46 Oriole Gardens
CHRISTIE, MISS HELEN, 101 Admiral Road
CLAPPERTON, MISS DOREEN I., "Wymilwood", Queen's Park
CLARK, MRS. J. W. G., 77 Roxborough Drive

COOK, MRS. LORNE, 100 Glen Road
COUSINS, MRS. E. L., 47 Kingsway
COWAN, MRS. HERBERT N., 182 Heath Street W.
COWAN, MISS K. L., 85 Riverview Drive
COX, MISS CLARA, 166 Isabella Street
CRAIG, MISS FLOR., 561 Jarvis Street
CUMPSTON, MRS. C. O., 443 Walmer Road
CURRIE, MISS GRETA S., 208 St. Germain Avenue
CUTHBERTSON, MRS. LLOYD, 33 Vesta Drive
CUTTEN, MRS. ARTHUR, 118 Forest Hill Road

D

DAVIES, MRS. R. W., 72 Dunvegan Road
DEAN, MRS. W. A., 44 Lonsdale Road
DEAN, MRS. W. G., 561 Avenue Road
DEVANEY, MISS MARGARET M., 126 Dinnick Cr.
DILWORTH, MRS. R. W., 47 Baby Point Crescent
DIMOCK, MISS SUZANNE, 304 Rose Park Drive
DOBIE, MRS. WM., 157 South Drive
DOCHSTADER, MRS. JOHN A., 276 Inglewood Dr.
DOHERTY, MRS. O. A., 67 DeLisle Avenue
DOUGLAS, MRS J. HARVEY, 57 Heathdale Road
DOWNEY, MISS PATRICIA H., 28 Rosedale Heights Drive
DUGGAN, MRS. E. S., 50 Glenview Avenue

E

EASSON, MRS. JOHN M., 108 Glenview Avenue
ELLIOT, MRS. MINERVA, 196 Bloor Street West
ELLIOTT, MRS. JAMES, 163 Rosedale Heights Dr.
ELLIS, MRS. J. S., 286 Lytton Boulevard
ELLIS, MRS. M. T., 2 Moore Hill Drive
ELLIS, MRS. STAYNER, Brampton, Ont.
ELY, MRS. E. F., 63 Roxborough Drive
ELY, MRS. E. H., 19 Strathearn Road
ERZINGER, MRS. E. F., 29 Delavan Avenue
EVANS, MRS. FRANK, 510 St. Clair Avenue East

FAED, MISS REINA I., 67 Highbourne Road
FAIRBAIRN, MISS MARGARET E., 53A Clifton Rd.
FARWELL, MRS. F. S., 312 Bay St. S., Hamilton
FINCH, MRS. GORDON T., 46 Teddington Pk. Ave.
FIRSTBROOK, MRS. H. M., 6 Wilberton Road
FIRSTBROOK, MRS. J. H., 2 Doncliffe Place
FIRSTBROOK, MRS. W. HAROLD, 1 Doncliffe Place
FITZGERALD, MRS. D. A., York Mills, Ontario
FORGIE, MRS. JAMES, 15 Bedford Park Road

FRANKS, DR. RUTH, 49 Rosedale Road
FRASER, MISS SHELAGH, 67 Woodlawn Avenue W.
FULFORD, MRS. G. T., Brockville, Ontario
FULFORD, MRS. R. T., 34 Chestnut Park Road

G

GILMOUR, MRS. H., 403 Parkside Drive
GOAD, MRS. J. L., 249 Warren Road
GODSALL, MRS. G. H., 247 Rose Park Drive
GORDON, MRS. THOMAS A., 65 Roxborough Drive
GOWER, MRS. E. GORDON, 153 Lascelles Blvd.
GRAHAM, MISS JANE, 10 Austin Terrace
GRAND, MRS. P. F., 12 Roxborough Drive
GRANT, MRS. MARJORIE, K., 192 Bloor St., West
GREEN, MRS. BREMNER, 187 Inglewood Drive
GREER, MRS. RICHARD, 49 Nanton Avenue
GUNN, MRS. DONALD R., 7 Glenayr Road

H

HALLIWELL, MRS. CHARLES A., 23 Donino Drive, York Mills
HANSEN, MRS. F. C., 429 Russell Hill Road
HANSEN, MISS JOYCE R., 429 Russell Hill Road
HANSEN, MRS. H. N., 314 Spadina Hill Road
HARGRAFT, MRS. A. A., 182 Douglas Drive
HARGRAFT, MRS. WM. S., 67 Lowther Avenue
HARRIS, MRS. B. S., 35 Walmer Road
HARRIS, MRS. DAVID W., 739 Avenue Road
HARRIS, MISS EILEEN, 1 Clarendon Avenue
HARRIS, MRS. JAMES, 1 Clarendon Avenue
HARRIS, MISS JANE, 92 Golfdale Road
HARRIS, MISS LEONE A., 1 Clarendon Avenue
HART, MRS. M. M , 32 Crescent Road

HEAD, MRS. A. F., 55 Binscarth Road
HEDGES, MISS IRENE, 127 Welland Avenue
HEINTZMAN, MRS. G. B., "Littlebrook Farm", Thornhill, Ontario
HEINTZMAN, MRS. H. C., 174 Warren Road
HENDERSON, MRS. L. A., 35 Whitney Avenue
HILL, MRS. C. E., 68 South Drive
HODGSON, MRS. FRANK, 18 Oriole Gardens
HOGARTH, MRS. L. F., 19 Highland Avenue
HOLDEN, MRS. G. A., 200 Forest Hill Road
HOLMESTED, MRS. S., 151 Dunvegan Road
HOOKWAY, MRS. C. W., 341 Walmer Road
HORAN, MRS. B. W., 567 Huron Street

HOSKIN, MRS. GORDON, Barrie, Ontario
HOTCHKISS MISS MARGARET, 97 Glengowan Rd.
HUME, MRS. R. D., 54 Roxborough Drive
HUMPHREY, MRS. ROSS, 173 Balmoral Avenue
HUTCHISON, MRS. F. LORNE, 11 Hawthorn Ave.
HUYCKE, MRS. E. D., 76 Lascelles Boulevard
HYSLOP, MRS. G. W., "Deepdene" York Mills
IGNATIEFF, MRS. N., 67 Woodlawn Avenue West

J

JAMIESON, MRS. G. L., 12 Glenayr Road
JARMAN, MISS BARBARA, 16 St. Joseph Street
JARVIS, MRS. STEWART, Pinewood Av., York Mills
JEFFS, MISS DOREEN, 4 Glengrove Avenue West
JOHNSTON, MRS. STRACHAN, 1 Dale Avenue

K

KEMP, MRS. C. A., 210 Inglewood Drive
KEMP, MISS FLORENCE, 41 Roxborough Drive
KETCHUM, MRS. EDWARD, 58 Bernard Avenue
KEYES, MISS MARJORIE H., 111 St. George St.
KING, MRS. C., MACKENZIE, 200 Rosemary Road
KIRKPATRICK, MISS GERT., 53 Prince Arthur Ave
KIRKWOOD, MISS CATHERINE, 78 Golfdale Road
KLEIN, MISS ISOBEL M., 75 Crescent Road
KLOTZ, MRS. OSKAR, 37 Oriole Parkway

L

LEVAN, MRS. WM. E., 198 Rosedale Heights Drive
LEWIS, MRS. C. A., 15 Dunbar Road
LEWIS, MRS. K. E., 33 Aylmer Avenue
LIERSCH, MRS. HERBERT, 10 Rose Park Crescent
LINE, MRS. WILLIAM, 259 Roxborough St., East
LLOYD, MRS. D., 82 Woodlawn Avenue East
LOCKHART, MRS. D. B., 54 Rathnally Avenue
LOWNDES, MRS. G. HENRY, 754 Avenue Road
LOWNDES, MRS. ROY, 130 Douglas Drive
LUNAN, MRS. WM., 8 Lawrence Crescent
LYON, MRS. F. M., 199 Rosemary Road

M

MacKENZIE, MRS. JAMES, 299 Blythwood Road
MacLAREN, MRS. HILDA, 30 Glen Edythe Place
MacDONALD, MRS. J. K., 28 Vesta Drive
MACDONALD, MRS. G. E., 56 Dawlish Avenue
MACDONELL, MRS. IAN McL., 15 Ormsby Cres.
MACKAY, MRS. D. A., 413 Rosemay Road
MACKENZIE, MISS RUTH I., 355 Inglewood Drive

MacMILLAN, MISS ETHEL, 190 Dawlish Avenue
MACMILLAN, MISS IAN, 284 Lytton Boulevard
MALONE, MRS. G. M., 53 Glenrose Avenue
MARKHAM, MISS JEANETTE A., 1231 Avenue Rd.
MARLOW, MISS RUTH, 1 Scholfield Avenue
MARSHALL, MRS. DAVID H., 41 Elderwood Dr.
MASON, MISS HELEN C., 246 Cottingham Street
MASSEY, MRS. A. B., 126 Rosedale Heights Dr.
MASSEY, MRS. A. L., 126 Rosedale Heights Drive
MASSIE, MRS. J. H. C., 160 Rosedale Heights Drive

MATHERS, MRS. A. S., 110 Highbourne Road
MATTHEWS, MRS. W. DONALD, 146 South Drive
MEREDITH, MRS. P. R., 47 Binscarth Road
MILLS, MRS. LESSLIE G., 104 Glen Road
MITCHELL, MRS. F. O., 7 St. Andrew's Gardens

MOORE, MRS. HERBERT E., 44 Douglas Drive
MORTON, MRS. D. R., 72 Old Forest Hill Road
MURPHY, MRS. MARTIN, 55 Harper Avenue
MURRAY, MRS. H. W., 21 Old Fore t Hill Road
McCAUSLAND, MISS MARG. E., 109 Heath St. W.
McCLEARY, MISS L., 129 Garfield Ave., Moore Pk.
McCUTCHEON, MRS. A. E., 8 Austin Terrace
McEACHREN, MRS. F. Y., 1 Whitney Avenue
McDOUGALD, MRS. DUNCAN, 20 Dale Avenue
McGIBBON, MISS F. H. I., 75 Crescent Road
McGREGOR, MRS. HARRY R., 19 Riverview Drive
McKAY, MRS. D. S., 60 Eastbourne Avenue
McKEE, MRS. ADA L., 555 Russell Hill Road
McKENZIE, MISS DOROTHY I., 120 Roehampton
McKENZIE, MISS MARGO, 120 Roehampton Ave
McLAUGHLIN, Miss Isabel G., 150 Balmoral Avenue
McLEAN, MRS. J. S., Bayview Avenue
McLEAN, MISS MARY F., Bayview Avenue
McLEAN, MRS. N. J., 63 Highland Avenue
McMORDY, MISS HELENE, 189 Stibbard Avenue
McMURRICH, MRS. G. DONALD, 58 Lympstone
McWATERS, MRS. T. T., 46 Hillholme Avenue
NUNNS, MRS. G., 15 Poplar Plains Crescent

O

O'CONNOR, MRS. W. M., 44 Heath Street West
OSBORNE, MRS. J., G., 224 Forest Hill Avenue
OWENS, MRS. J. K., 75 Harper Avenue

P

PADMORE, MRS. A. S., 57 Oriole Gardens
PARDOE, MRS. AVERN, 15 Powell Avenue
PARK, MISS PEGGY, 2 Glengrove Avenue West
PEACOCK, MRS. K. W., 2 Heathdale Road
PEARCE, MRS. W. M., 106 Collegeview Avenue
PERRIN, MISS PATTY, 207 Yonge Boulevard
PETTIT, MISS LAURA, 10 Cluny Drive
PLAXTON, MRS. H. A. W., 298 Richview Avenue
PRIESTMAN, MRS. J. B., 57 Douglas Crescent
PURCELL, MRS. JACK, 16 Hudson Drive

R

RAINER, MRS. W. S., 81 Douglas Drive
RATCLIFFE, MRS. J. H., 12 Glenview Avenue
REID, MRS. D. A., 37 Glenview Avenue
REID, MRS. F. G., 219 Glen Road
REID, MRS. G. T., 192 Inglewood Drive
RICE, MISS MARY, 23 De Lisle Avenue
ROADHOUSE, MRS. T. H., "Bobmar Farms", King, Ontario
ROBERTS, MRS. LILLIAN, 43 Elderwood Drive
ROBINETTE, MRS. THOMAS L., 306 Inglewood Dr

ROGERS, MRS. EDWARD S., 405 Glenayr Road
ROGERS, MRS. JOHN M., 297 Roxborough St. E.
ROOS, MISS K., 561 Jarvis Street
ROSS, MISS SUSAN, 166 Crescent Road
ROWLEY, MISS GRACE R., 25 Rose Park Drive
ROYCE, MRS. GILBERT, 9 Glengowan Road
RUDD, MISS KAIREEN, 75 Elderwood Drive
RUTHERFORD, MRS. JOHN M., 17 Pricefield Rd.

S

SANDERSON, MRS. A. C., Old Yonge St., York Mills
SANDERSON, MRS. R. A., 409 St. Clements Avenue
SCOTT, MISS PATRICIA E., 104 Cheltenham Ave.
SCOTT, MRS. W. ALAN, 121 Dinnick Crescent
SCOTT, MRS. W. H., 26 Wychwood Park
SCRIVENER, MISS JOYCE H., 16 Harbord Street
SECCOMBE, MRS. MARG., 478 Oriole Parkway
SEDGEWICK, MISS BESSIE, 103 Chester Avenue
SEDGWICK, MRS. HARRY, R. R. 1, York Mills

SHAVER, MRS. G. N., 91 Old Forest Hill Road
SHEARD, MRS. T., 57 Highland Avenue
SHEARSON, MRS. C. A., 3 Clarendon Crescent
SHEPPARD, MRS. REGINALD M., 34 Rochester Av
SHUTTLEWORTH, MISS MARY E., 99 Colin Ave.
SIMPSON, MRS. FLORENCE A., Pinewood Avenue, York Mills, Ontario
SKAITH, MRS. ALAN G., Lake Shore Rd., Pt. Credit
SKINNER, MISS S. D., 48 Teddington Park Avenue
SMITH, MRS. CHRISTIE, 330 Cortleigh Boulevard

SOMERS, MRS. C. W., 411 Heath Street East
SOUTHAM, MRS. R., 110 St. Clair Avenue West
SOUTHAM MRS. W. W., 9 Ridge Drive
SPAULDING, MRS. H. B., 4 Elm Avenue
SPENCE, MRS. A. B. A., 51 Binscarth Road
SPROAT, MRS. G. R., Bayview Avenue, York Mills
STEWART, MRS. CLAIR, 67 Douglas Crescent
STEWART, MISS MARION B., 302 Avenue Road
STINSON, MISS FRANCES M., 75 Crescent Road
ST. MARS, MRS. J. E., 40 Summerhill Gardens
STOCK, MISS OLGA MARGARET, 46 St. Clair W.

STRICKLAND, MRS. V. D., 95 Glengowan Road
STUART, MRS. J. C., 122 Highbourne Road
STUART, MISS M. L., 51 Glenview Avenue
SYMONS, MRS. H. L., 45 Rosedale Road

T

TAYLOR, MRS. A. P., 110 Madison Avenue
TAYLOR, MRS. E. P., Lawrence Ave. E., Bayview
TAYLOR, MISS E., 110 Madison Avenue
TAYLOR, MISS PATRICIA, 405 Glenayr Road
THOMAS, MRS. A. W., 40 Heath Street West
TILLEY, MRS. EDWARD P. 326 Russell Hill Road
TILLEY, MRS. H. R., 70 Madison Avenue
TOBIAS, MISS MARY, 59 Dalewood Road
TOWNLEY, MRS. N. A., 94 Binscarth Road
TRAVISS, MRS. JAMES A., 1 Relmar Gardens
TRENT, MRS. GORDON, 212 St. George Street
TUCKETT, MISS PATT, 53 Indian Road Crescent
TYRRELL, MRS. J. L., 54 Rosedale Heights Drive

W

WALKER, MISS P. J., 7 Heath Street East
WALTON MRS. W. R., 103 Hillhurst Boulevard
WARDE, MISS ELEANOR, 66 Rowanwood Avenue
WARDROPPER, MISS BETTY, 106 Glengowan Rd.
WARDROPPER, MISS JOAN, 106 Glengowan Rd.
WARREN, MRS. C. A., 536 St. Clair Avenue West
WARREN, MRS. E., 77 Chestnut Park Road
WARREN, MISS JOAN, 187 Hudson Drive
WATSON, MRS. T. W., 318 Glenayr Road
WATT, MISS MARGARET J., 42 Rose Park Drive

WEBSTER, MRS. L, L., 66 Chaplin Crescent
WELLINGTON, MRS. MURIEL B., 11 Edgewood
WELLS, MRS. EDWARD F., 311 Lonsdale Road
WHEALY, MRS. A. T., 41 Oriole Parkway
WHEALY, MRS. J. A., York Mills, Ontario
WHEATON, MRS. C. F., 154 Forest Hill Road
WHITLAM, MISS LILLIAN, 35 De Lisle Avenue
WILLIAMS, MRS. O. H., 102 Dunvegan Road
WILSON, MRS. C. H., 8 Beaumont Road
WILSON, MRS. G. E., 20 Chestnut Park Road

WILSON, MRS. R. A., 50 Walmer Road
WINDELER, MRS. C. H., 8 Edgewood Crescent
WINDEYER, MRS. LOIS, 433 Heath Street East
WOOD, MRS. G. H., 494 Russell Hill Road
WORTS, MRS. J. G., 108 Dunvegan Road
WRIGHT, MISS LILLIAN, 103 Warren Road
YOUNG, MRS. W. E., 67 Teddington Park Blvd.

6 The Boulevard Club

175 Lakeshore Boulevard

President—T. S. YOUNG
Vice-President—H. J. S. DENNISON
Honorary Treasurer—DAVID WATT
Honorary Secretary—C. H. KERCHER

A. J. RODEN H. L. SUTHERLAND K. B. McKELLAR GEORGE DUNCAN
J. P. EDMONDSON ROBERT BOAK JAMES SCROGGIE
ALBERT PUDDY WILLIAM MacMILLAN

16 Glen Mawr Golf Club

Bayview Avenue

President—MILTON H. WEBBER, 486 Oriole Parkway
Vice-President—E. C. BANNERMAN, 331 Beresford Avenue
Secretary—W. J. KEENAN, 466 St. Clements Avenue
Manager—HARRY W. F. APPLETON, Glen Mawr Golf Club
Secretary-Treasurer—FLORENCE JOHNSTON, Glen Mawr Golf Club

19 English Speaking Union

(Canada)

Honorary President—His Excellency, The Right Honourable LORD TWEEDSMUIR, G.C.M.G., C.H.
President—MR. VINCENT W. PRICE, K.C. Vice President—MAJOR H. J. DINGMAN
Vice President—SIR E. WYLY GRIER, K.B., D.C.L. Vice President—MR. W. C. NOXON
Vice President—MR. F. E. ROBSON
Hon. Vice Presidents—THE HON. and REV. H. J. CODY, M.A., D.D., LL.D. LT.-COL. C. W. ROWLEY
SIR ROBERT FALCONER, M.A., D.D., LL.D., K.C.M.G.
The Rt. Hon. SIR WM. MULOCK, P.C., K.C.M.G. The Hon. MR. JUSTICE W. R. RIDDELL, LL.D.
The Hon. N. W. ROWELL, LL.D.
Hon. Secretary—MR. G W. WILDBLOOD Hon. Treasurer—MR. T. K. FLEMING
Honorary Auditor—MR. F. E. ROBERTS

EXECUTIVE COMMITTEE—Chairman—MAJOR H. P. DINGMAN

MISS E. ASHDOWN MISS C. CALDWELL MR. JOHN S. DICKSON MR. GREY HAMILTON, K.C.
DR. E. A. HARDY, O.B.E. DR. GORDON HYLAND MR. L. J. LUGSDIN MR. W. P. PLAYTER
MRS. VINCENT PRICE MRS. M. ROCKWELL MRS. G. B. SHAW MRS. F. N. G. STARR
MISS M. STOAKLEY MRS. WM. STORRIE MRS. DAMON C. WOODS

Common Interests Committee

Chairman—MISS MARSHALL SAUNDERS, C.B.E., M.A. Vice Chairman—MRS. VINCENT W. PRICE
Vice Chairman—MISS MABEL STOAKLEY
MRS. C. H. S. COOKE MRS. BARNETT COOPER MRS. C. CALHOUN MRS. GUY DINGLE
MRS. J. H. FLEMING MRS. RONALD HAIR MRS. J. F. HENDRY MISS KAYE POINTON
MRS. MARSHALL ROCKWELL MRS. J. M. SCHEAK MRS. R. C. D. TEMPEST
MRS. ELLIS THOMSON MRS. E. VAN ALSTYNE MRS. GEORGE WATT

17

The Empire Club of Canada

PATRON:
FIELD MARSHALL H.R.H. THE DUKE OF CONNAUGHT AND STRATHEARN, K.G., G.C.M.G.

HONOURARY PRESIDENT:
HIS EXCELLENCY THE RIGHT HONOURABLE LORD TWEEDSMUIR, G.C.M.G., C.H.

President: DR. F. A. GABY — First Vice-President: VERY REV. CANON H. F. D. WOODCOCK
Second Vice President: MAJOR L. JUNKIN — Third Vice President: L. CRAWFORD-BROWN
Honorary Secretary-Treasurer: H. C. BOURLIER

EXECUTIVE COMMITTEE

F. L. CLOUSE, F. J. COOMBS, MAJOR G. R. M. DINGLE, F. B. FETHERSTONHAUGH, K.C.
G. O. FLEMING, R. FLEMING, H. HARPHAM, REV. WM. HILLS, W. E. HUMPHRIES
WILLS MACLACHLAN, H. F. POWELL, J. P. PRATT, K.C., F. PULLEN
A. ROSS ROBERTSON, C. R. SANDERSON, NORMAN SOMMERVILLE, H. L. SOUTHALL
J. D. SPENCE, K.C, R. A. STAPELLS, D. STEWART, E. F. THOMPSON

ABBS, CHAS. E., 320 Bay Street
ADAMS, A. A., 24 King Street West
ADAMS, G. W., 320 Bay Street
ADAMSON, HARRY, 106 Pickering Street
AGAR, N. E., 108 Mutual Street
AIRD, W. H., Royal Bank Building
AITCHISON, J. F., Montreal, Quebec
ALBERTS, EDGAR T., 320 Bay Street
ALLEN, GEO. H., 117 Peter Street
ALLEY, B. P., 25 King Street West
ALLEY, LT. COL. H. R., Spadina Crescent

AMBROSE, J. R. W., Union Station
ANDERSON, JOSEPH, 35 Lascelles Boulevard
ANDISON, T. H., 15 King Street West
ANGAS, H. S., 1515 Metropolitan Building
ANNIS, H. C., 35 Old Mill Road
APPLETON, C. N., 915 King Street West
ARCHDEKIN, W. O., 312 Clinton Street
ARCHIBALD, DR. T. D., 90 Park Road
ARMOUR, REV., J. B. M., 16 College Street
ARMSTRONG, HARRY, E., 330 Bay Street
ARMSTRONG, J. S. P., 26 Adelaide Street West
ARNOTT, J. P., 57 Rivercrest Road
ASHLIN, C. H. N., 25 King Street West
ASHWORTH, E. M., 14 Carlton Street
ATKINSON, F. L., 35 Old Mill Road
ATKINSON, F., Dominion Bank Building
AYKROYD, M. J., 76 Adelaide Street West

BABBITT, G. W., 3019 Queen Street East
BAIN, H. R., 304 Bay Street
BAINARD, R. H., 21 Front Street East
BAKER, CAPT. E. A., 186 Beverley Street
BAKER, E. G., 330 University Avenue
BAKER, G. A., 144 Front Street West
BAKER, H. A. H., 320 Bay Street
BAKER, R. P., London, Ontario
BALDWIN, H. A., 50 Lowther Avenue
BALDWIN, L. H., 85 Bloor Street East
BALFOUR, MAJOR G. B., 320 Bay Street
BALLARD, B. W., 24 Wellington Street East
BAND, CHAS. S., 160 West Lodge Avenue
BARBER, G., Northern Ontario Building
BARBER, WM., 106 Roncesvalles Avenue
BASTEDO, N. H., 320 University Avenue
BATTEN, R. A., 181 Richmond Street West
BATTEN, W. H., 181 Richmond Street West
BAXTER, MAJOR W. J., 320 Bay Street

BEAIRSTO, A. H. C., 80 King Street West
BEALEY, E. R., 40 Wellington Street East
BEARDSWORTH, H., 87 Mayfield Avenue
BEATON, A. H., 222 Blythwood Road
BEATTY, C. G., 217 Bay Street
BEATTY, DR. H. A., 52 Howland Avenue
BEATTY, W. L., 26 Adelaide Street West
BEAUMONT, J., Glen Williams, Ont.

BECKER, DR. C. W., 134 Bloor Street East
BEGG, H., 14 Toronto Street
BELL, DR. W. J., 16 Highland Avenue
BENNETT, E. J., Bank of Hamilton Building
BENSON, D. F., 217 Bay Street
BERKELEY, H. C., 233 Bay Street
BERKINSHAW, R. C., New Toronto, Ontario
BERNARD, M., 106 Old Forest Hill Road
BEST, T. H., C.N. Express Building
BEVAN, G. H., 347 Bay Street

BICKLE, E. W., 25 King Street West
BIRKENSHAW, J. H., 12 Richmond Street East
BISHOP, G., 76 Adelaide Street West
BISHOP, H. H., Mutual Street
BLACKBURN, D. D., Walmer Road
BLACKBURN F. J., 93 Lonsdale Road
BLACKSTOCK, G. G., 25 King Street West
BLAND, REV. S. G., 554 Spadina Avenue
BLENKARN, GORDON F., C.N.R., 1 Simcoe Street

BOASE, J. B., 59 Avenue Road
BOGERT, C. A., Dominion Bank
BOLGER, H. N., 100 Wellington Street West
BOND, E. A., Century Motor Sales Co.
BOND, F. C. L., C.N.R. Union Station
BONGARD, G. R., 80 King Street West
BONGARD, R. R., 80 King Street West
BONNELL, W. H. M., 217 King Street East
BOURLIER, H. C., C.N.R.—King & Yonge Streets
BOWMAN, CAPT. T. E., 57 Lawrence Avenue West
BOX, DR. WILLARD M., 160 Bloor Street West
BOXER, R. N., New Toronto, Ontario
BOYCE, J. F., 25 Kingswood Road
BOYD, MOSSOM DE G., Bobcaygeon, Ontario
BOYTER, J. B., 199 Bay Street

BRACE, J. H., 74 Adelaide Street West
BRADLEY, E., Oshawa, Ontario
BRADSHAW, THOS., 112 King Street West
BRATHWAITE, F. Y. W., 177 Lyndhurst Avenue
BRECKENBRIDGE, J. C., 20 King Street East
BREITHAUPT, W. W., 77 Dougle Drive
BREMNER, D. G., 159 Bay Street
BRITTAIN, H. L., 137 Wellington Street West
BROCKWELL, M. R., 205 Chaplin Crescent
BROOK, A. T., 350 Bay Street
BROOKS, W., 229 College Street
BROUGHALL, REV. CAN. J. S., 81 Collegeview Ave.
BROWN, F. L., Mutual Street
BROWN, H., 39 Popular Plains Crescent
BROWN, S. H., 24 King Street West
BROWN, W. E., 127 Howland Avenue
BROWNE, JAMES, 174 Alexandra Boulevard
BRUCE, DR. HERBERT A., 134 Bloor Street East
BRYCE, R. A., 85 Richmond Street West
BRYSON, R. N., 253 Bay Street
BULLETT, S. H., C.N. Express

BURGESS, C. H., 255 Bay Street
BURGESS, F. A., 76 Adelaide Street West
BURNS, H. D., 38 Melinda Street
BURNS, REV. DR. R. N., 486 Jarvis Street
BURT, A. W., 171 Yonge Street
BURTON, C. L., 176 Yonge Street
BURTON, E. G., 176 Yonge Street

CALVERT, A. M., 118 Hudson Drive
CAMERON, H., 14 Montclair Avenue
CAMERON, CAPT. J. D., C.P.R. Building
CAMERON, JOHN D., 44 Adelaide Street West
CAMERON, M. C., 25 King Street West
CAMERON, W. A., 68 Yonge Street
CAMPBELL, DR. COLIN A., Medical Arts Building
CAMPBELL, G. F., 117 Oakwood Avenue

CARLISLE, C. H., 152 Simcoe Street
CARR, W. D., 7 Adelaide Street West
CARRADUS, CAPT. H. R., 50 Standish Avenue
CARRIE, NICHOL, 151 Highbourne Road
CARRUTHERS, GEO, 388 University Avenue
CARRUTHERS, GEO. L., 388 University Avenue
CARSON, J. L., Bank of Toronto
CARTHY, DR. W. C., 2 Bloor Street East
CARTWRIGHT, BRIG.-GEN. G. S., 397 Russell Hill
CASHMAN, P. W., 11 Jordan Street
CASSIDY, H. F., 44 Victoria Street
CAULDER, J. A., 80 King Street West
CAVEN, DR. W. R., 160 Bloor Street East
CAWTHRA-ELLIOTT, MAJ. GEN. H. M., Lakeview

CHALMERS, FLOYD S., 481 University Avenue
CHANDLER, H. S., 69 Baby Point Crescent
CHAPMAN, E. A., 143 Alexandra Boulevard
CHARLES, LEO, E., 169 Fleet Street
CHARLESWORTH, HECTOR, 1 Oriole Gardens
CHAVE, B. W., 1090 Shaw Street
CHERRY, P. G., 76 Church Street
CHIPMAN, J. H , 100 Simcoe Street
CHISHOLM, LT. COL. G. T., 21 Jordan Street

CLARK, C. T., 201 Carlaw Avenue
CLARK, DR. HAROLD, Temple Building
CLARK, H. A., Dominion Bank Building
CLARK, DR. W. J., 867 College Street
CLARKSON, G. T., 15 Wellington Street West
CLARKSON, R., 15 Wellington Street West
CLELAND, RALPH H., 320 Bay Street
CLIFF, G. J., 196 Eastern Avenue
CLOUSE, DR. ELIAS, 494 Huron Street
CLOUSE, F. L., Commissioners Street

COATSWORTH, ALAN, 14 Toronto Street
COCKERAM, ROBERT, Clarkson, Ontario
CODY, CANON H. J., 603 Jarvis Street
COKE, MAJOR E. F., 200 Bay Street
COLBERG, A. M., 20 Victoria Street
COLBY, S. A., 465 Bay Street
COLEBROOK, H. G., 176 Yonge Street
COMMON, W. B., Parliament Buildings
COMPLIN, G., 28 Atlantic Avenue
COOKE, R. L., 72 Grenville Street
COOMBS, F. J., 320 Bay Street
COON, H. J., 38 Melinda Street

CORSON, R. R., 146 Brock Avenue
CORK, J. MILTON, Bathurst & Fleet Streets
CORRIGAN, F. S., River-Gerrard Streets
COSGRAVE, PROVOST F. H., Trinity College
COSTE, E. F., Royal Bank Building
COTTRELLE, GEORGE R., 241 Warren Road
COULTEL, J. E., Canadian Pacific Express
COULTER, W. C., 115 Sumach Street
COULTER, W. HOWARD, 115 Sumach Street
COWAN, N. F., 320 Bay Street
COWAN, MAJOR R. CECIL, 27 Lynwood Avenue
CRAICK, W. A., Bank of Hamilton Building

CRAIG, T. A., Cypress Street
CRANG, J. H., 304 Bay Street
CRAWFORD, F. J., 11 Jordan Street
CRAWFORD-BROWN, L., 25 Melinda Street
CRAWFORD-BROWN, NORMAN, 160 St. Clair Ave. E.
CRIGHTON, A. S., 137 Wellington Street West
CROCKETT, E., 38 Melinda Street
CROSS, E., 224 Davenport Road
CROSSLAND, E. F., 49 Spadina Avenue
CROWELL, S. G., 25 King Street West
CUDWORTH, W. O., 305 Inglewood Drive

DALLAS, REV. A. M., 18 Maryland Avenue
DALLEY, H. O., Robert Simpson Company, Limited
DALY, R. O., 25 King Street West
DARGAVEL, R. B., 122 Maverty Street
DACK, S. E., 124 Adelaide Street West
DAVIDSON, J., 332 Bloor Street West
DAVIES, J. E., 22 Mark Street
DAVIS, A., Newmarket, Ontario
DAVIS, B. N., 259 Spadina Avenue
DAVIS, B. P., 357 Bay Street
DAVIS, GEO. D., 481 University Avenue
DAVIS, R. READE, 29 Melinda Street
DAVIS, W. H., 252 King Street East
DAY, REV. DR. F. J., 19 Edgar Avenue

DEACON, COL. F. H., 197 Bay Street
DEAN, REV. S. W., 42 Delaware Avenue
DEAN, W. G., 561 Avenue Road
DeGUERRE, H. W., 200 St. Clair Avenue West
DENNE, A. J., 80 King Street West
DeVRIES, H. M., 6 Glen Edyth Drive
DeWITT, H. N., 36 Toronto Street
DeWITT, N. W., Victoria College

DICKEY, A. J., 9 Mossom Place
DILWORTH, R. J., 15 Wellington Street West
DILWORTH, W. A., 6 Elderwood Drive
DINGLE, G. R. M., 915 King Street West
DIX, W. B., 15 King Street West
DIXON, REV. JOHN H., 352 Russell Hill Road
DONNELLY, R. S., 41 Peter Street
DOUGLAS, H. R., 114 Mail Building
DOUGLAS, J. S., 17 Parkwood Avenue
DREW, LT. COL. G. A., 320 Bay Street
DREW, J., 23 Kelway Boulevard

DUERN, H., 35 Kings Lynn Road
DUFFET, N. G., 199 Bay Street
DUGGAN, R. B. 15 King Street West
DUMOULIN, W. H., 52 Banff Road
DUNCAN, E. J. B., 85 Richmond Street West
DUNCAN, S. F., 23 Forest Hill Road
DUNKELMAN, D., Boulevard Drive
DUNLAP, D. M., 162 Crescent Road
DUNLOP, R. H., Union Station
DUNN, WM., 25 King Street West
DYKE, J. E., 89 Bloor Street West

EASTMURE, A. W., 26 Adelaide Street West
EATON, R. Y., 190 Yonge Street
EAYRS, H. S., 70 Bond Street
EBY, H. D., 15 Wellington Street East
EDGE, ALFRED, C.N.R., 1 Simcoe Street
EDMUNDS, C. E., 202 King Street East
EDWARDS, A. G., 10 Adelaide Street East
EDWARDS, H. P., 10 Adelaide Street East

ELGIE, G. C., 372 Bay Street
ELLIOT, B. V., 320 Bay Street
ELLIOTT, GORDON E., C.N.R., 1 Simcoe Street
ELLIS, C. Q., 134 Yonge Street
ELLIS, M. T., 134 Yonge Street
ELLSWORTH, A. L., Royal Bank Building
ELTON, J. O., 47 Yonge Street
ELY, E. F., 28 King Street West
EWING, THOS. H., C.N.R., 20 York Street

FAIRWEATHER, R. H., 88 Yonge Street
FALCONER, H. W., 26 Adelaide Street West
FASKEN, ALEX., 36 Toronto Street
FALCONER, SIR ROBERT, 81 Glengowan Road
FALLIS, COL. REV. GEO. O., 175 Lowther Avenue
FENNELL, ROBT. H., 357 Bay Street
FERGUSON, B. H., 342 Adelaide Street West
FERGUSON, H. H., 1244 Dufferin Street
FERGUSON, H. M., 159 Bay Street
FERGUSON, JOHN, 63 Wellington Street West
FERGUSON, M., 112 King Street West
FESSENDEN, C. V. F., 133 Jefferson Avenue
FETHERSTONHAUGH, F. B., 25 King Street West

FIRSTBROOK, H. M., 17 Cornwall Street
FISHMAN, P., 24 Triller Avenue
FITCH, P. F., 2 Mark Street
FITZGERALD, E., C.N.R., 20 York Street
FLEMING, DONALD M., Federal Building
FLEMING, G. O., 616 Avenue Road
FLEMING, R., 700 Royal Bank Building
FLETCHER, S. S., Robt. Simpson Co. Ltd.
FLYNN, J., 16 Boulton Drive
FORRESTER, DAVID W., 25 Melinda Street
FORRESTER, W. J., 21 King Street East
FORTNER, C. H., 32 Church Street
FOSTER, R. LEIGHTON, 302 Bay Street
FOX, E. D., 15 King Street West

FRAME, S. J., 21 King Street East
FRANCESCHINI, JAS., Fleet Street West
FRANCIS, G. C., Metropolitan Building
FRANKEL, R. H., Don and Eastern Avenues
FRASER, JOHN A., 15 King Street West
FRASER, W. G., 393 Sorauren Avenue
FREYSENG, E. J., Queen and Sumach Streets
FROST, H. R., Federal Building
FRY, H., 25 King Street West
FULFORD, R. T., 34 Chestnut Park Road
FYVIE, J. M., 117 Peter Street

GABY, FRED. A., 1400 Royal Bank Building
GAIRDNER, J. A., 320 Bay Street
GALE, GEO. C., 200 Heath Street West
GALE, R. H., Royal Bank of Canada
GARDINER, F. C., 330 Bay Street
GARDINER, P. R., 226 Bay Street
GARTON, G. M., 120 Victoria Street
GEARY, B. HANDLEY, 26 Adelaide Street West
GIANELLI, C. V., 41 Glenholme Avenue
GIBBONS, JOHN J., 159 Bay Street
GIBSON, D. H., 176 Yonge Street
GIBSON, COL. R. B., K.C., Federal Building
GIBSON, W. R., 500 King Street West
GIFFORD, W. M., 107 Strathallan Boulevard
GILCHRIST, PROF. L., University of Toronto
GILES, T. S. H., McKinnon Building
GILMOUR, A. H., 38 King Street West
GILMOUR, T. W., 97 Bloor Street West
GILLESPIE, J., 445 King Street West
GLENNIE, GEO. H., City Hall

GOFF, J. B., 11 Charlotte Street
GOLDBERG, A. M. P., 123 Chestnut Street
GOODERHAM, A. E. JR., 49 Wellington Street East
GOODERHAM, E. D., 49 Wellington Street East
GOODERHAM, GEO. H., 49 Wellington Street East
GOODERHAM, M. S., 42 Forest Hill Road
GOODING, T. W., 15 Toronto Street
GORDON, A. B., Bank of Hamilton Building
GORDON, T. A., Bank of Hamilton Building
GORDON, HON. W. A., 104 South Drive
GOWDY, D. M., 176 Yonge Street
GRABILL, L. L., C.N.R., Union Station
GRAHAM, W., 29 Melinda Street
GRAINGER, A. H., Moncton, New Brunswick
GRAND, PERCY F., 8 Wellington Street West

GRANT, F. W., Harbour Commission Building
GRANT, W. G. F., 320 Bay Street
GRASETT, S., McKinnon Building
GRAY, W. DOUGLAS, 80 King Street West
GREENIAUS, H. A., Union Station
GRESHAM, G. E., 22 Wellington Street East
GRIER, A. MONRO, 61 Elm Avenue
GRIFFITH, W. M., 24 King Street West
GRIFFITHS, F. D., 47 Yonge Street
GUEST, A. E., 60 Courcelette Road
GULLEN, DR. J. B., 461 Spadina Avenue
GULLY, H. M., 588 Dupont Street
GUNDY, C. L., 36 King Street West
GUNDY, J. H., 36 King Street West
GUNN, E., Excelsior Life Building
GUNN, BRIG. GEN. J. A., 36 Toronto Street

HAIR, DR. C. H., 545 Palmerston Boulevard
HALL, I. C., 87 Crescent Road
HALLMAN, IVAN, 140 Edna Avenue
HAM, DR. ALBERT, Brighton, England
HAM, C. N., C.P. Express
HAMBLY, GEO., 79 Wellington Street West
HAMILTON, A. E., 529 Donlands Avenue
HAMILTON, C. S., 302 Bay Street
HAMILTON, JOHN, City Hall
HAMLIN, DR. FRED V., 952 Dundas Street West
HAMMEL, J. E., Oakville, Ontario
HANKS, R. S., 35 Old Mill Road
HANNA, W. B., 120 Duke Street

HARCOURT, R. M., 27 Melinda Street
HARCOURT, R. W., 66 King Street West
HARDY, G., 351 Front Street East
HARDY, H. R., 34 Oriole Road
HARGRAFT, GEO. N., 49 Wellington Street East
HARGRAFT, W. M., 49 Wellington Street East
HARLEY, G. E., 170 Bay Street
HARMAN, J. H. M., 44 Victoria Street
HARRIS, J. H., 273 Glen Manor Drive East
HARRIS, W. W., 320 Gerrard Street East
HARPHAM, C., 9 Jarvis Street
HARPHAM, H., 129 Jarvis Street
HARVEY, E. J., 118 King Street West
HARVEY, DR. W. J., 709 Spadina Avenue
HASKELL, A. R., 19 Melinda Street
HASTINGS, C. E., Metropolitan Building
HASTINGS, W. B., Lumsden Building
HAWKE, E., 350 Bay Street
HAWKINS, DR. C. S., Medical Arts Building
HAWTHORNE, J. D., 94 Heath Street West
HAY, FRANK, 176 Yonge Street
HAY, RUTHVEN, 10 McCaul Street
HAYDEN, S. A., 340 University Avenue
HEARST, SIR W., 80 King Street West

HEINTZMAN, C. T., 195 Yonge Street
HEINTZMAN, G. B., 193 Yonge Street
HEINTZMAN, G. C., 195 Yonge Street
HENDERSON, R., 320 Bay Street
HENDRIE, G. C., 3 Peter Street
HENGSTLER, H. C., 302 Bay Street
HENRY, HON. G. S., Todmorden, Ontario
HERBINSON, W., 58 Front Street West
HERINGTON, G., Lumsden Building
HERMANT, PERCY, 21 Dundas Square
HEROD, W. J., 15 Rosemary Lane
HERON, T. E., 149 College Street
HETHERINTON, MAJOR E. A., 20 Elm Avenue
HEWITT, G. W., Bank of Hamilton Building
HEWITT, W. A., Maple Leaf Gardens
HEWSON, E. G., 41 Hewitt Avenue

HIGGINS, F. P., 36 Toronto Street
HILL, F. W. J., 70 Weybourne Crescent
HILL, R. C., 240 Madison Avenue
HILLS, REV. WM., 603 Huron Street
HITCHCOCK, C. H., Sudbury, Ontario

HOADLEY, HON. GEO., 111 St. George Street
HOBKIRK, J. F., 61 Yonge Street
HOBLITZELL, F. G., Foot Bathurst Street
HODGSON, DR. E. G., 134 Bloor Street East
HOGARTH, D. M., Bank of Commerce Building
HOIDGE, W. H., 85 Richmond Street West
HOLLISS, J. F., 164 Westminster
HOLMESTED, G. S., McKinnon Building
HONAN, JAMES, 159 Bay Street
HONEY, DR. E. M., 4 St. Clair Avenue West
HOPKINS, HOWARD, Bank of Toronto
HOPKINS, O. B., 56 Church Street
HOPKINS, PERCY E., 25 King Street West
HOPPE, O., 9 Wellington Street East

HORNE, CLEEVE, 114A Bloor Street West
HOTRUM, F., National Trust Company
HOUGHTON, E. J., 117 Runnymede Road
HOUGHTON, E. O., 38 Beaufort Road
HOUSTON, H. C., Imperial Bank
HOWARD, C. H., 330 Bay Street
HOWE, C. D., 107 Glengrove Avenue West
HOWE, H. J., 462 Wellington Street West
HOWES, J. E., 137 Wellington Street West
HOWSE, T. H., 481 University Avenue

HUCKVALE, R., 98 Balmoral Avenue
HUFFMAN, GEO. E., Loblaw Groceterias, Fleet St.
HUGHES, G. R., Winnipeg, Manitoba
HUGILL, A. E., 74 Albany Avenue
HUGILL, W. M., Royal Bank of Canada
HULL, W. V., 32 Front Street West
HUMPHREY, H. J., Union Station
HUMPHREY, DR. J. N., 468 Church Street
HUMPHREYS, W. E., 589 King Street East
HUMPHRIES, G. W., Station "A" Postal Office
HUNTER, B. B., 80 King Street East
HUNTER, LT. COL. F. FRASER, 45 Spadina Road
HUNTER, H. T., 481 University Avenue
HUSTON, B. T., 481 University Avenue
HUSTON, J. A., 36 Caledonia Road
HUTCHISON, O. A., 130 Duchess Street
HYLAND, G., 147 Dunvegan Road

JACKMAN, H. R., 15 King Street West
JACKSON, E. H., Simcoe, Ontario
JACOB, E. R., 160 River Street
JAFFRAY, W. G., 64 Yonge Street
JAMIESON, H. T., Royal Bank Building
JAMIESON, J. D., 280 Arlington Avenue
JARDINE, T. S., 68 Broadview Avenue
JARVIS, H. ST. J., 21 Dundas Square
JARVIS, N. S., Royal Bank Building
JEFFREY, T. G., 474 Bathurst Street
JEFFERIS, C. A., 269 Front Street East
JENNINGS, P. H., 76 Adelaide Street West
JEPHCOTT, DR. C. M., 323 Rosemary Road
JEPHCOTT, G., Royal Bank Building

JOHNSON, D. O., 20 Edgar Avenue
JOHNSON, J., Royal York Hotel
JOHNSON, MAIN, 80 King Street West
JOHNSTON, COL. B., 21 Melinda Street
JOHNSTON, E. B., Federal Building
JOHNSTON, DR. SAMUEL, 108 Avenue Road
JONES, G. J. L., Parliament Buildings
JONES, J. E., 106 Kildonan Drive
JONES, T. R., 5 Parkwood Avenue
JUNKIN, MAJOR L., 64 Wellington Street West

KEE, H. A., 303 Russell Hill Road
KEITH, GORDON C., 49 Turner Road
KELLAM, G. M., 1239 Queen Street West
KENNEDY, J. DE N., 320 Bay Street
KENNEDY, T. L., Dixie, Ontario
KENT, H. B., 144 Yonge Street
KERNAHAN, W. T., 26 Elm Avenue

KERR, REV. J. McD., 312 Roehampton Avenue
KERR, J. E., 45 Richmond Street West
KERR, W. E., 65 Gilmour Avenue
KIDD, HON. T. A., Kingston, Ontario
KILBOURN, K. M., Cypress Street
KILGOUR, R. C., 1001 Bay Street
KINGHORN, A. A., Excelsior Life Building
KINGSLAND, W. A., 322 Inglewood Drive
KINGSMILL, COL. W. B., Federal Building
KIRKPATRICK, COL. A. E., 36 Toronto Street
KIRKPATRICK, A. M. M., 15 Toronto Street
KIRKPATRICK, W. R., 36 Toronto Street
KIRSCHMANN, A. N., 50 Front Street East
KNIGHT, C. W., 25 King Street West
KNIGHT, N., 76 Adelaide Street West
KNOWLTON, T. E., 10 Forest Glen Crescent

LAIDLAW, J. B., 12 Wellington Street East
LaBINE, CHAS., 80 King Street West
LAMB., COL. H. J., 37 Rosedale Road
LAMB., J. R., Bank of Toronto
LAMERTON, A. F., C.N.R., 1 Simcoe Street
LAMONT, W. H., Dominion Bank Building
LANG, J., 253 Bay Street
LANGMUIR, A. W., Dominion Bank Building
LARRINGTON, A., 18 Wellington Street West
LASCELLES, G. A., City Hall
LASH, J. F., 25 King Street West
LAUGHTON, H. V., 20 King Street East
LAVINE, A., 71 Goucester Street
LAWER, W. L., 125 Erskine Avenue
LAWSON, F. G., 219 Bay Street

LEA, HERBERT, 164 Donlands Avenue
LEACOCK, G. D., 213 Stirling Road
LEDGER, W. R., 128 Collier Street
LEE, H. T. I., 15 King Street West
LEE, LAWLOR, 18 Wellington Street East
LEIBEL, W., 209 Spadina Road
LEMON, W. E., 99 Garfield Avenue
LENNIE, E. D., Dept. National Revenue, 1 Front St. W
LEONARD, T. D'ARCY, 320 Bay Street
LESUEUR, R. V., 56 Church Street
LEVEY, L. E., 870 Queen Street East
LEWIS, H., C.N.R., 20 York Street
LYON, R. P., 15 King Street West

LINDSAY, G. C., 253 Bay Street
LINDSAY, W. W., 29 Mount Royal Avenue
LINNELL, A. P., 347 Bay Street
LISTER, M. P., 133 Jefferson Avenue
LITHGOW, J. H., 200 Bloor Street East
LITTLE, W., 253 Bay Street
LITTLEFIELD, F. H., Canadian Oil Company
LIVESAY, J. F., 272 Bay Street
LIVINGSTONE, J. A., 80 Old Forest Hill Road
LLOYD, D. S., 159 Bay Street
LLOYD, T. E., 43 Hanna Avenue
LOGAN, C. S., 267 Rosedale Heights Drive
LONSDALE, G. J., 603 Federal Building
LOUNT, H. M., Parliament Buildings
LOVELL, E. A., Oshawa, Ontario
LOVERING, E., 320 Bay Street
LOVEYS, G. C., Dominion Bank Building
LUCAS, F. O., 141 Inglewood Drive
LUCAS, I. B., Lumsden Building

MacALPINE, COL. C. D. H., Concourse Building
MACAULAY, HON. L., 302 Bay Street
MACBETH, J. C., 330 Bay Street
MacBRIEN, W. A. H., 14 King Street West
MACDONALD, CHARLETON E., 25 King St. W.
MACDONALD, C. S., 12 Richmond Street East
MACDONALD, HUGH, Bank of Hamilton Building
MacDOUGALL, DR. J. B., Parliament Buildings
MACKELCAN, F. R., 20 King Street East
MACKELLAR, S. R., 21 Melinda Street

MACLEOD, REV. R., 6 Whitney Avenue
MacFADYEN, W. T. A., 4 Wellington Street East
MacFARLANE, E. S., 200 Bloor Street East
MACKIE, D., 1009 Bay Street
MacKay, G. F. A., Gormley, Ontario
MacKAY, COL. J. KEILLER, 38 Delisle Avenue
MacKAY, JOHN, 44 Victoria Street
MacKENDRICK, COL. W. G., 437 Fleet Street West
MacKENZIE, D. R., 200 Bloor Street East
MacKINNON, J. BRUCE, Roches' Point, Ontario
MACLACHLAN, WILLS, 50 Oakwood Avenue
MacLAREN, J. F., 66 Woodlawn Avenue West
MacLAREN, IAN, Royal Bank Building
MacLEAN, HUGH C., 347 Adelaide Street West
MacLEAN, COL. J. B., 481 University Avenue
MacLEOD, J. K., 16 Wellington Street West
MacMILLAN, DR. R. J., 28 Admiral Road
MacNAMARA, G. R., 357 Bay Street

MACRAE, A. M., 80 King Street West
MACRAE, E. M., 17 Queen Street East
MAGI, M. I., 252 King Street East
MALLISON, FRED, 73 Richmond Street West
MANCANTELLI, R., 98A Dowling Avenue
MANLEY, J. P., 330 Bay Street
MARSH, F. H., Bank of Toronto
MARSH, W. H., Box 518
MARSHALL, K. R., 79 King Street East
MARSHALL, DR. T. R., 2198 Queen Street East
MARTIN, G. D., 330 Bay Street
MARTIN, J. H., 76 Adelaide Street West
MARTIN, S. O., C.N.R., 20 York Street

MASSEY, F. V., Bank of Nova Scotia
MASSEY, DENTON, 34 Alexandra Wood
MASSIE, R. H. L., 465 Bay Street
MATTHEWS, A. C., Royal Bank Building
MATTHEWS, D., 320 Bay Street
MATTHEWS, F. B., 340 University Avenue
MATTHEWS, J. G., 49 Glengowan Road
MATTHEWS, PAUL W., 80 King Street West
MATTHEWS, HON. R. C., 134 Lyndhurst Avenue
MAUNSELL, J. Q., C.R.P. Building
MAXWELL, JOHN, City Hall
MAYBEE, J. E., Kent Building

McADAM, S., 36 Toronto Street
McAVITY, JAS., Northern Ontario Building
McBAIN, ALEX., 39 King Street West
McBRIDE, JAMES, Parliament Buildings
McCAMUS, J. A., 112 King Street West
McCARTHY, L. ,330 University Avenue
McCARTHY, LEIGH M., 320 Bay Street
McCLAIN, J. W., 181 Carlaw Avenue
McCLELLAND, D. McK., Royal Bank Building
McCLOSKY, H. C., Federal Building

McCOLLUM, DR. J. A., 56 Lowther Avenue
McCOY, D. B., Bank of Hamilton Building
McCOY, G. E., Union Station
McCRAW, D. F., 1 Simcoe Street
McCREA, HON. CHAS., Royal Bank Building
McCREA, J. M., 135 Evelyn Avenue
McCREA, T. A., Rosseau, Ontario
McCRIMMON, D. A., Excelsior Life Building
McCULLEY, J., Newmarket, Ontario
McCULLOCH, DR. R. J. P., Medical Arts Building

McDERMOTT, F. S., Adelaide Street Post Office
McDONAGH, DR. A. J., 12 Bloor Street East
McDONNELL, T. E., 88 Simcoe Street
McDOUGALD, D. J., 302 Bay Street
McDOWELL, GEO., 176 Yonge Street
McEACHRAN, W. T., Can. Bank of Commerce Bldg.
McELHERAN, REV. DR. R. B., Wycliffe College
McGAW, T. D., 41 Roxboro Drive
McGEE, COL. H., 190 Yonge Street
McGILLIVRAY, M. W., 390 Bay Street

McGILLIVRAY, T. A., York and Harbour Streets
McINTOSH, A. N., 227 St. Clair Avenue West
McINTOSH, C. H., Montreal, Quebec
McINTYRE, K., 56 Hogart Avenue
McKEE, J. W., 54 Wellington Street West
McKEOWN, S. W., 330 Bay Street
McKERROW, J. M., C.N.R., 1 Simcoe Street
McKINLEY, DR. J. N., 120 Bloor Street East
McKINNON, W. L., McKinnon Building
McLAREN, J. B., 27 Whitehall Road
McLAUGHLIN, H. J., 302 Bay Street
McLAUGHLIN,COL. R. S., Oshawa, Ontario
McLEAN, J. S., Union Stock Yards
McLEAN, W. A., Pickering, Ontario
McLEOD, D. I., Metropolitan Building
McLEOD, J. A., Bank of Nova Scotia
McLEOD, W. N., 330 Bay Street

McMAHON, F., 352 Walmer Road Hill
McMASTER, T. G., 35 Oriole Parkway
McMILLAN, NORMAN, Union Station
McMILLEN, JOHN B., 201 Craighurst Avenue
McMULLEN, ROBT., 183 Dovercourt Road
McMURRAY, L. L., 107 West Lodge Avenue
McNEILL, E. W., 34 King Street West
McNEILLIE, GEO. G., 25 King Street West
McPHERSON ,R. S., Federal Building
McWHINNEY, J. M., 14 King Street East
McWHINNEY, W. J., 60 Victoria Street
McWILLIAMS, C. E. P., 320 Jarvis Street
McWILLIAMS ,D. B., 60 Front Street West

MEDLAND, G., Mail Building
MEDLAND, T. J., 62 High Park Boulevard
MEEK, M. H., 27 Melinda Street
MENZIES, T. E., 660 King Street West
MEREDITH, A., 371 Wallace Avenue
MEREDITH, C. H., 7 Adelaide Street West
MERRICK, D. A. Y., Bank of Nova Scotia
MERRY, M. N., 6 Adelaide Street East
MESS, LT. COL. JAMES, 54 Wellington Street West

MIDDLETON, A. N., Osgoode Hall
MILES, A. W., 30 St. Clair Avenue West
MILLAR, J. C., 150 Balmoral Avenue
MILLAR, W. E., Union Station
MILLER, ANDREW, McKinnon Building
MILLER, P. C., 36 King Street West
MITCHELL, A. N., University Avenue
MITCHELL, BRIG. GEN. C. H., 35 N. Sherbourne St
MITCHELL, B. L., 2 King Street East
MITCHELL, C. S. F., 14 Dickens Avenue
MITCHELL, DR. J. P., 198 Warren Road
MITCHELL, J. W., 15 King Street West
MITCHELL, DR. E. W., 1017 Medical Arts Building
MITCHELL, W. G., 90 Adelaide Street East
MITCHELL, LT. COL. W. G., 108 Madison Avenue

MOCKRIDGE, H. C. F., 14 Ardmore Road
MOFFAT, W. R., 76 Adelaide Street West
MONCUR, W. L., 302 Church Street
MONTGOMERY, JOS., Federal Building
MONYPENNY, T. F., 6 Morse Street
MOORE, F., 6 Lloyd Avenue
MOORE, H. NAPIER, 481 University Avenue
MOORE, R. C., 56 Church Street
MOORE, S. J., 330 University Avenue
MORGAN, J., 60 King Street West
MORGAN, M. T., 112 Farnham Avenue
MORINE, SIR ALFRED, 302 Bay Street
MORINE, A. NEVILL, 302 Bay Street
MORLEY, R. B., 600 Bay Street
MORRIS, ALEX. C., Strachan Avenue
MORRISON, L., 880 Avenue Road
MORROW, F. K., 67 Yonge Street
MORROW, GRAHAM, 25 King Street West
MORROW, G. A., 25 King Street East
MOYSEY, A. E., 120 Old Forest Hill Road

MULHOLLAND, F. A., 19 Melinda Street
MULQUEEN, F. J., 25 King Street West
MULOCK, HON. SIR W., 518 Jarvis Street
MULOCK, W. P., Dominion Bank Building
MUNN, C. H., 107 Jarvis Street
MUNNOCH, G. R., Bank of Commerce Building
MUNTZ, G. H., Temple Building
MURDOCH, JAMES Y., Royal Bank Building
MURPHY, E. J. ,372 Bay Street
MURPHY, G., 26 Wellington Street East
MURPHY, J. A., Canadian National Express Bldg.
MURPHY, M. P., 372 Pape Avenue
MURRAY, H. W., Dominion Bank Building
MUSKETT, DONALD T., 200 Bay Street
MUSKETT, H. W., 15 Wellington Street East
MUSSON, C. J., 225 Jarvis Street
MUTCH, C. M., 320 Bay Street

NASH, COL. A. E., 15 Wellington Street West
NASH, GERALD, 79 King Street East
NAYLOR, W. W., Kent Building
NEEDHAM, C. F., Union Station
NEEDHAM, R. J., Express Building C.N.R.
NEELANDS, E. V., 25 King Street West
NEILLY, BALMER ,15 King Street West
NEW, RYLAND H., Metropolitan Building
NEWMAN, H. A., Excelsior Life Building
NEWTON, B. G., 481 University Avenue
NICHOLSON, H. A., 481 University Avenue
NICHOLSON, JAS., 125 George Street
NIMMO ,B. D., 76 Adelaide Street West
NOBLE, W. G., 64 Gerrard Street East
NORMAN, E., 331 Bay Street
NORMAN, SIDNEY, Globe and Mail
NORTH, J. A., C.N.R., 1 Simcoe Street
NORTHEY, R. K., 14 Duncan Street
NORTHWAY, A. G., 240 Yonge Street
NORTON, T. W. F., 320 University Avenue
NUNN, NORMAN A., 33 Adelaide Street West

O'BRIEN, G. E., 217 Bay Street
O'CONNOR, W. M., 20 King Street East
OLVER, E. A., 2 Ridge Drive
ORMSBY, R. P., 34 Woodlawn Avenue West
OSBORNE, COL. J. E., 50 Crescent Road
OSLER, B .B., Canadian Bank of Commerce Building
OSLER, F. G., 21 Jordan Street
OSLER, GLYN, Canadian Bank of Commerce Bldg.
OSTROM, W. R., 131 Simcoe Street
OVER, SPENCER H., Providence, R.I.
OWEN, MOST REV. D. T., 135 Adelaide Street East

PAGE, W. A., 25 King Street West
PAKES, S. A., 94 Wellington Street West
PALMER, H. A., C.N.R., 20 York Street
PARKER, DR. C. B., Medical Arts Building
PARKER, ROBT., 26 Lowther Avenue
PARKINSON, N. F., 25 King Street West
PARMENTER, R. H., 80 King Street West
PARTRIDGE, A. G., New Toronto, Ontario
PATRICK, W. G., 51 Wellington Street West
PATTERSON, H. F., 39 King Street West
PATTERSON, J. P., 105 Bond Street
PATTERSON, R. E., 26 Adelaide Street West

PEARCE, C. T., 320 Bay Street
PEARCE, R. J., 122 Richmond Street West
PEARSON, J. A., 2 Leader Lane
PEARSON, J., Canada Life Building
PECKOVER, C. R., 77 Front Street East
PEPALL, GEO. T., 468 King Street West
PERRY, GEO.D ., 20 Richmond Street West
PERRY, GORDON F., 320 Bay Street
PERRY, H. M., 284 King Street West
PETTIPIERE, R' 49 Wellington Street East
PETTIT, G. S., 3. 5 Old Mill Road
PHILLIPS, Wm., 150 Balmoral Avenue
PHILP, DR. GEO. R., 603 Sherbourne Street

PHILPOTT, W, M. 204 Richmond Street West
PHIPPS, A. E., Imperial Bank of Canada
PIKE, THEODORE, 11 Parkwood Road
PLANT, W. H., Canadian Pacific Express
PONTON, COL. W. N., Belleville, Ontario
PORTER, D. H., 357 Bay Street
PORTER, F. R., C.N.R., 2 King Street West
PORTER, DR. G. D., 250 Poplar Plains Road
POTTER, C. E., 95 King Street East
POUCHER, F. B., 20 King Street East
POWELL, H. F., 74 Adelaide Street West
POWLEY, J., 100 Wellington Street West

PRATT, J. P., K.C., 1 Simcoe Street
PRENTICE, J. L., 330 Bay Street
PRENTICE, V. F., 61 Yonge Street
PRICE, LT. COL. W. H., 347 Bay Street
PRINGLE, J. F., Union Station
PUGSLEY, T. AUBREY, Bank of Commerce
PULLEN, FRANK, Oakville, Ontario
PULLAN, HARRY, 21 Edgewood Crescent
PYM, R. M., Canadian National Railways

RAE, ROBT., The Dominion Bank
RANEY, FRASER, 465 Bay Street
RANSOM, A C., 82 Peter Street
RATHBUN, L. M., 15 Wellington Street East
RAVEN, REV. C. C., Victoria, British Columbia
REAVES ,CAMPBELL, 165 St. George Street
RAWLINSON, LT.-COL. W., 649 Yonge Street
REBURN, E. T., 320 Bay Street
REBURN, H., City Hall
REED, E. T., 833 Bathurst Street
REED, COL. LeGRAND, 64 Wellington Street West
REEVE, P. B., Imperial Bank of Canada
REID, A. M., 76 Adelaide Street West
REID, FRASER D., 320 Bay Street
REID, L. H., 55 Queen Street East
REID, DR. SPENCE, Medical Arts Building
RENFREW, A. E., 364 Walmer Road
RENNIE, THOS., 134 Adelaide Street East
RENISON, BISHOP R. J., 7 Ancroft Place

RICE, H. E., Huntsville "Forester", Huntsville, Ont.
RICHARDSON, DR. R. N. C., Islington, Ontario
RIDOUT, G. L., 199 Bay Street
RILEY, VERY REV. DEAN, St. James Cathedral, 65 Church Street
RINGLAND, H. S., 47 Yonge Street
RIPLEY, B. T., 388 Yonge Street
RIPLEY, COL. BLAIR, Union Station
ROBERTS, MAJOR A. KELSO, 320 Bay Street
ROBERTS, SIR CHAS. G. D., The Ernescliffe
ROBERTS, C. PERCY, McKinnon Building
ROBERTS, F. E., 36 Toronto Street
ROBERTS, H. A. D., Federal Building
ROBERTSON, A. R., 1139 Shaw Street
ROBERTSON, MAJOR C. A., 650 Dupont Street
ROBERTSON, C. S., 320 Bay Street
ROBERTSON, D. S., 233 Bay Street
ROBERTSON, DUNCAN, Bank of Commerce Bldg.
ROBERTSON, R. A., 134 Peter Street
ROBERTSON, W. E., 400 Avenue Road
ROBERTSON, W. G., Lumsden Building

ROEWADE, O., 496 Qucen Street East
ROGERS, A. JR., 357 Bay Street
ROGERSON, J. G., 38 Melinda Street
ROLLASON, W. E., 32 Front Street West
ROLPH, F. A. SR., 201 Carlaw Avenue
ROLPH, F. GRENVILLE, 201 Carlaw Avenue
ROONEY, J. H., 45 Richmond Street West
ROSE, F. W., 12 Sheppard Street
ROSS, BRUCE D., 68 Broadview Avenue
ROSS, D. G., 28 Adelaide Street West
ROSS, J. D. F., 372 Bay Street
ROSS, J. R., 1 King Street East
ROSS, HON. W. D., 330 Bay Street

ROUTLEY, LT.-COL. F. S., 76 Adelaide Street West
ROUTLEY, DR. FRED. W., 621 Jarvis Street
ROWAN, D. H., 320 Bay Street
ROWELL, HON. N. W., 38 King Street West
ROWLAND, W. ALEX, 151 Indian Road
ROWLEY, COL. C. W., Alexandra Palance
RUDDY, E. L., 372 Bay Street
RUDDY, ROBT., Pickering, Ontario
RUSSELL, T. A., Weston, Ontario
RUTTAN, COL. C. M., Spadina Crescent
RYRIE, J., 6 Hayden Street

SACHS, RABBI S., 315 Palmerston Boulevard
ST. CHARLES, DR. W. P., 422 Sherbourne Street
ST. LAWRENCE, F., 134 Peter Street
SANDERSON, C. R., 214 College Street
SANDHAM, E. A., 59 Wellington Street West
SANDWELL, B. K., 73 Richmond Street West
SARGEANT, E. S., 118 Walmer Road
SAUNDERS, E. M., 12 Scarth Road
SAUNDERS, S. J. R., 84 Wellington Street West
SAVAGE, G. V., 121 Quebec Avenue
SAWERS, REV. CANON F. J., 1A Langley Avenue

SCALES, C. H., 628 King Street West
SCANDRETT, J. H., 15 Wellington Street East
SCHEUER, E., 131 Yonge Street
SCHIFF, EMILE, 159 Bay Street
SCHURMAN, C. D., 38 Melinda Street
SCOTT, S. C., City Hall
SCOTT, W. S., 1 Castleview Avenue
SCROGGIE, GEO. E., 80 King Street West
SCYTHES, J. A., 128 Sterling Road

SEAGRAM, J. W., 11 Jordan Street
SEDGEWICK, H., 37 Bloor Street West
SEDGEWICK, J., 1102 Victory Building
SEITZ, J. J., 135 Victoria Street
SEIXAS, E. F., 38 King Street West
SELBY, REGINALD, 22 Wellington Street East
SELBY, W. T. H., 109 Garfield Avenue
SEXSMITH, J. ALEX., 85 Florence Avenue

SHANNON, FRANK, 30 Logan Avenue
SHAPLEY, W. H., 103 Jameson Avenue
SHARP, DR. F., 208 Bloor Street West
SHARPE, MAJOR C. T., 15 Duncan Street
SHENSTONE, DR. N., Medical Arts Building
SHERGOLD, LT. COL. CO., Port Credit

SHIELDS, C. B., Fleet and Bathurst Street
SHIER, DR. R. V. B., Medical Arts Building
SHORT, M. J., 139 Church Street
SIBBALD, S. J., 177 Indian Road
SIFTON, MAJOR C., 320 Bay Street
SIMPSON, J. I., 870 Queen Street East
SINCLAIR, DR. D. J., Woodstock, Ontario
SINCLAIR, N., 36 King Street East
SINGER, J. G., 330 Bay Street

SMALLPIECE, V. N., 24 Wellington Street West
SMITH, A. L., 29 High Park Gardens
SMITH, C. B., Robert Simpson Co.
SMITH, DR. D. K., 15 Highland Avenue
SMITH, E. COLIN, 4 Maple Avenue
SMITH, F. D. L., 74 Howland Avenue
SMITH, MAJOR H., 341 Church Street
SMITH, H. M., 138 York Street
SMITH, P. L. 98 Wychwood Park
SMITH, W. HARLAND, Oakville, Ontario
SMYTHE, COL. R. E., 2 Grosvenor Street

SNIDER, C. H. J., 233 Bay Street
SNIVELY, MAJOR A. C., 15 King Street West
SOMMERVILLE, N., 67 Yonge Street
SOMMERVILLE, W. E., 59 Yonge Street
SOUTHALL, H. L., 481 University Avenue
SPEARS, J. W., 10 Ava Crescent

SPENCE, J. D., C. P. R. Building
SPRINGETT, REV. E. J., 313 Sherbourne Street
STANFORD, F. T., 78 Wells Hill Avenue
STANLEY, J. N., York Mills, Ontario
STANLEY, R. T., 98 King Street West
STAPELLS, H. G., 112 Yonge Street
STAPELLS, R. A., 159 Bay Street

STEELE, C. E., Port Colborne, Ontario
STEPHENSON, H. R., Crown Life Insurance Co.
STEVENSON, H. H., 202 Glengrove Avenue West
STEWART, A. G., 217 Bay Street
STEWART, ALAN E., 159 Bay Street
STEWART, D., 159 Bay Street
STEWART, D. E., 347 Bay Street
STEWART, J. F. M., Royal Bank Building
STEWART, R. T., 372 Bay Street
STEWART, W. J., 931 Queen Street West

STODART, A. B., 330 Bay Street
STODDART, W. H., 79 Glebeholme Boulevard
STRACHAN, JAMES, 89 Roxboro Street East
STRATHY, G. B., 15 Toronto Street
STUART, LT. COL. R. J., 42 Heathdale Road
STUBINGTON, G., 22 Wellington Street East
STUPART, SIR FRED, 15 Admiral Road
SWEENEY, MOST REV. BISHOP, 67 Howland Ave.
SUYDAM, J. C., 36 Toronto Street

TAYLOR, D., Box 698
TAYLOR, E. G. T., 154 Glen Manor Drive
TAYLOR, E. P., 493 Queen Street East
TAYLOR, J. G. 2 Clarendon Avenue
TAYLOR, JOS., 83 Spencer Avenue
TAYLOR, R. F., Victoria, B.C.
TAYLOR, W. D., 13 Wellington Street West

TEDMAN, H. M., 159 Bay Street
THOM, K., 18 Wellington Street East
THOMPSON, E. F., C.P.R. Building
THOMPSON, GEO. W., 24 Walker Avenue
THOMPSON, G. V., 193 Yonge Street
THOMPSON, J. W., 357 Bay Street
THOMSON, PROF. ELLIS, 123 Welland Avenue
THOMSON, H. G., 190 Yonge Street
THORN, A. C., 83 Simcoe Street

TIDY, MAJOR F. O., 33 Scott Street
TINDALL, H. B., 6 Rose Park Drive
TINNING, S. E., 226 Glenholme Avenue
TOLCHARD, F. D., King Edward Hotel
TORY, J. A., 60 Victoria Street
TROW, DR. E. J., Medical Arts Building

TUCKER, E. J., 19 Toronto Street
TURNER, E. H., 9 Adelaide Street East
TURNER, JAS., 190 Yonge Street
TUTEUR, M. P., 13 Breadalbane Street

TWISS, B. A., Bank of Commerce Building
TYRELL, H. V., 481 University Avenue
TYRELL, W., 820 Yonge Street
TYRRELL, E. C., 320 Bay Street

URQUHART, N. C., 15 King Street West

VAN BLARICOM, G. B., 14 Kings-Lynn Road
VAN KOUGHNET, A., 141 Bedford Road
VAN LANE, J. F., Canada Life Building
VAN NOSTRAND, C. J., Fleet & Spadina Avenue
VANSTONE, B. S., Bank of Toronto
VAUGHAN, J. J., 190 Yonge Street

VENABLES, F. G., Riverview Drive
VERRAL, G. W., 75 Weybourne Crescent
VICKERS, M., 200 Bay Street
VON MAUR, J. D., 19 Toronto Street

—Coutinued at the end of page 258

18 Engineers' Club of Toronto

Atlas Building, 350 Bay Street

President—H. C. Don CARLOS — First Vice-President—R. J. JOWSEY

Second Vice-President—W. S. EWENS — Third Vice-President—G. R. McDOUGALL

Directors

KENNETH L. CAMERON — H. C. CRANE — K. A. CHRISTIE — J. F. COMER

W. R. GREENSHIELDS — OTTO HOLDEN — J. M. GORDON — R. M. P. HAMILTON

W. M. MACDONALD — FRED. WALKER — A. F. WELLS

Secretary—W. C. FOULDS

ABBOTT, D. S., 711 C.P.R. Building
AGAR, T. J., 357 Bay Street
AIRTH, W. B., 1332 Bank of Hamilton Building
ALLEN, J. B., 38 King Street West
AMOS, ALFRED A., 25 King Street West
ANDER, JOSEPH, 118 St. Leonard's Avenue
ANDERSON, A. J., 4 Garland Avenue
ANDERSON, J. E., 891 Bay Street
ANDERSON, R. M., 325 Beresford Avenue
ANGER, HARRY D., 1508 Star Building
ANTHES, L. L., 64 Jefferson Avenue
ARMSTRONG, A. V., 384 Pape Avenue

BAINES, R. H., 485 Huron Street
BAKER, H. C., 35 Haddon Street
BALDWIN, CHAS. O., 515 Castlefield Avenue
BARBER, H. C., Box 518, Leaside, Ontario
BARBER, WILLIAM, 106 Roncesvalles Avenue
BARRETT, R. P., 330 Bay Street
BATEMAN, G. C., 1001 Canada Permanent Building
BEASLEY, H. H., 51 Harvard Avenue
BENNETT, A. G., 5 Summerhill Gardens
BENNETT, G. C., 30 Bloor Street West
BENSON, GEORGE C., 53 Regal Road
BISHOP, GILBERT, 76 Adelaide Street West
BISHOP, H. H., 176 Yonge Street
BONGARD, G. R., 80 King Street West
BOOTH, G. E. H., "Kuling", Kingsway Crescent
BOTHWELL, C. C., 210 Adelaide Street West
BOYD, VALENTINE, 343 Bloor Street East

BRANDON, E. T. J., 301 Indian Road
BRECKENRIDGE, R. J., 15 King Street West
BRIGSTOCKE, R. W., 38 King Street West
BROUSE, W. H. D., 38 Astley Avenue
BROWN, ROBERT R., 1105 Victory Building
BRUNKE, C. H., U.S. Steel Prod., Royal Bank Bldg.
BRYCE, R. A., 1001 Federal Building
BUCHANAN, GEO. E., 15 Macdonell Avenue
BUDGEON, B. H., 930 Bank of Commerce Building
BURNETT, FREDERICK, 67 Chatsworth Drive
BURROW, H. L., 183 George Street
BURT, A. WYLES, 26, 171 Yonge St.
BYAM, F. M., 909 Excelsior Life Building

C

CAMERON, H. D., 180 Duke Street
CAMERON, JOHN D., 44 Adelaide St. West
CAMERON, KENNETH L., 76 Adelaide Street W.
CARROL, WM. THOS., 18 Spadina Road
CARTER, TULLIS N. 419 Cherry Street
CASSIDY, H. F., 44 Victoria Street
CHALMERS, C. H., 83 Glengrove Avenue West
CHRISTIE, KENNETH A., 601 Federal Building
CHURCH, H. J., Room 902, 137 Wellington Street

CLARK, CHAS. C., 107 Duke Street
CLARKE, ROSS, 59 Douglas Drive
COLQUHOUN, C. M., City Hall
COMER, JACK F., 601 Federal Building
CONNELL, F. M., 1001 Federal Building
COOPER, ASHTON B., Ferranti Electric Co., Mt. Denis
CORYELL, W. R., 103 McLean Avenue
COUSINS, E. L., 201 Harbour Building
CRABTREE, MAURICE, 32 Tarlton Road
CRANE, H. C. 126 John Street
CRASE, GEO. H., 1609 Northern Ontario Building
CRAWSHAW P, H., 49 Benlamond Avenue

D

DAVIS, G. V., Goodyear Tire, New Toronto
DAY, T. J., 1116 Federal Building
DENNISON, H. J. S., Federal Building
DIBBLEE, JOHN, 620 University Avenue
DILLON, T. A., 75 Regal Road
DIMMITT, R. F., 74 Harper Avenue
DINGMAN, H. J., 330 Bay Street

DOANE, ANGUS J., 371 Bay Street
DOBBIN, W. L., 47 Wellington Street East
DOBSON, W. P., 8 Strachan Avenue
Don CARLOS, H. C., 620 University Avenue
DOWLING, H. L., 25 King Street West
DRANSFIELD, E. R., 7 Dewbourne Avenue
DUNN, WM., 2703 Canadian Bank of Commerce Bldg.
DYER, J. WILSON, 58 Sherwood Avenue
DYER, DR. WM. S., 805 Star Building

ELLIS, FRED'K, 30 Jefferson Avenue
ERICSON, C. G., 58 Alvin Avenue
ERICKSON, CARL, 60 King Street West
ERRINGTON, JOSEPH, 25 King Street West
EVANS, G. F., 319 Glencairn Avenue West
EWART, F. R., 909 Excelsior Life Building
EWENS, W. S., 183 George Street

F

FAIRLIE, M. F., Mining Corporation, 12th Floor, Star Building
FERGUSON, J., 614 Commerce & Transp. Bldg.
FERLAND, ALFRED, 304 Bay Street
FINLAY, P. C., 1220 Avenue Road
FINLAY, W. A., Canadian Bank of Commerce
FISHER, WM. C., 210 Dundas Street West
FLETCHER, L. K., 1804 Royal Bank Building

FOREMAN, W. E., 171 Eastern Avenue
FORGAN, D., 620 University Avenue
FOULDS, WM. C., 60 Heathdale Road
FRAME, J. T., 80 Richmond Street West
FRASER, D. G., 27 Wellington Street East
FRASER, DANIEL M., 53 Richmond Street East
FURSE, D. G., 61 Breadalbane Street
FUTTERER, EDWARD, 602 Wilgar Avenue

G

GASS, GEO. M., 324 Cherry Street
GASS, THOMAS A., P.O. Box 518, Toronto
GEIGER, D. G., Bell Telephone Company
GEROW, C., 217 Bay Street
GIGANDET, HARRY V., 159 Bay Strset
GILLESPIE, DUGALD L., 1420 Bank of Com. Bldg
GILMOUR, A. H., 38 King Street West
GILSON, W. J., 1244 Dufferin Street
GLENTON, F., 25 King Street West
GORDON, J. M., 437 Fleet Street West

GRAHAM, J. A., 50 Maitland Street
GRAHAM, J. L., 330 Bay Street
GRASETT, J. F., 302 Bay Street
GREENE, W. H., 1519 Metropolitan Building
GREENLAND, J. E., 66 Temperance Street
GREENSHIELDS, W. R., Canada Wire & Cable Co.
GRIEVE, JOHN, 6 Morse Street

GRIFFITH, J. ARTHUR, 154 Inglewood Drive
GRIMBLY, MAURICE, Robert Simpson Co.
GROOME, FRANK T., 385 Yonge Street
GROSS, PHILIP N., 57 Bloor West
GUNN, W. W. Box 310, Station "A"

H

HAGUE, GEO. W., 372 Bay Street
HAIGHT, A. C., 50 King Street East
HAIR, CHAS. H., M. D., 287 Forest Hill Road
HALL, A. G., 620 University Avenue
HAMILTON, P. D. P., 100 Adelaide Street West
HAMILTON, R. M. P., 100 Adelaide St. West
HAMMELL, J. E., 25 King Street West
HARKNESS, A. H., 57 Bloor Street West
HARLOW, G. H., Box 310, Terminal A
HARPHAM, HORACE, 11 Walmsley Boulevard
HASTINGS, M. B., 171 John Street
HAWKEN, A. J. S., 103 Lytton Boulevard
HENRY, R. J., Room 1012 Star Building
HEWITT, FRANK V. C., 16 Plymbridge Cres., Yk. Mills
HEWSON, E. G., 41 Hewitt Avenue
HILCHIE, H. R., 247 Riverside Drive
HILL, OSCAR R., 162 Arlington Avenue
HIRT, E. L., 21st. Floor, 25 King Street West
HOGG, DR. T. H., "The Highlands," York Mills
HOGG, WM. FRANCIS, 403 Can. Perm. Bldg.
HOLDEN, OTTO, 620 University Avenue
HONAN, JAMES, 159 Bay Street
HOOKWAY, C. W., 355 King Strect West
HOPKINS, P. E., 1730 Canadian Bank of Commerce
HORE, REG. E., Oakville, Ontario
HOWARD, LEWIS A , Victory Building
HOWARD, N. J., 410 Lakeshore Ave., Centre Island
HUGHSON, WM. GEO., 32 Humberview Road
HUGHES, FRANK J., 357 Bay Street
HULL, A. H., 12 Crang Avenue
HUTSON, H. A , 22 King Street West

I

INGLIS, M. O., 610 Star Building
IRVING, T. T., 436 New Union Station

J

JAMES, T. C., 620 University Avenue
JEFFREY, R. T., 620 University Avenue
JENKING, E. I., 212 King Street West
JOHNSTON, OSWALD D., Lambton Mills
JOHNSON, W. P., 134 Richmond Street West
JOWSEY, R. J., 302 Bay Street
JOYNT, R. LAIRD B., 19 Raymond Avenue

K

KEE, H. A., 303 Russell Hill Road
KENNEDY, C. S., 510 Canada Permanent Bldg.
KENNEDY, J. W., 1228 Bank of Hamilton Bldg.
KERNAGHAN, E. B., 38 King Street West
KNUTZEN, M. T., 1110 Concourse Building

L

LAMONTAGNE, A. G., 170 Bay Street
LANGFORD, GEORGE B., Mining Building, U. of T.
LANGMUIR C. B., 800 King Street West
LAWRENCE, GEORGE A., 183 George Street
LAW, P. F., 225 Sterling Road
LaPRAIRIE, A., 372 Bay Street
LEACOCK, GEO. D., 213 Sterling Road
LEEPER, R. W., 212 King Street West
LEGGETT, D. C., Royal York Hotel
LeMAY, T. D., City Hall
LESLIE, JOHN M., 355 King Street West
LITTLE, M. C. H., 928 Bank of Hamilton Building
LLOYD, GEORGE H., 610 Federal Building
LONEY, E. D., 334 St. Clair Avenue East
LUNBERG, HANS, 604 Victory Building

M

MacDONALD, W. M., 204 Atlas Building
McDOUGALL, G. R., 306 Temple Building
MACLACHLAN, WILLS, 50 Oakwood Avenue
McALEESE, WILLIAM F., 112 Tyndall Avenue
McALLISTER, A. L., 213 Huron Street
McALPINE, C. D. H., 1006 Concourse Building
McBETH, J. C. McK., 152 Springhurst Avenue
McCABE, V. J., 347 Bay Street
McCLOSKEY, H. C., 717 Federal Building
McCRACKEN, ELMER G., 183 George Street
McCULLAGH, C. GEORGE, The Globe and Mail
McDONOUGH, JOSEPH, 67 Yonge Street
McDONOUGH, W. J., 8 Plymbridge Rd., York Mills
McGOLPIN, W. C., 96 Bloor Street West
McHENRY, M. J., 64 Grenview Blvd.
MACINTOSH, D. A., 330 Bay Street
McNAMARA, GEO., 55 Old Forest Hill Road
McPHAIL, I. A. Can. Bank of Commerce Building
McWILLIAMS, D. B., 62 Front Street West
MACDONALD, C. E., 25 King Street West
MARDOCK, F. W., "Chideock", Morning Side Park, West Hill
MAYNARD, H. V., 212 King Street West
MICKLE, PROF. GEORGE R., Parliament Bldgs.
MILNER, W. B., 330 Bay Street
MITCHELL, E. H., 25 King Street West
MOLD, R. C., 18 Bridgeview Road
MONTGOMERY, W. S., 255 Bay Street
MOONEY, JOHN R , 330 Bay Street
MOORE, E. S., 18 Indian Grove
MORCH, J. J., 514 McKinnon Building
MOSHER, MURDOCK C., 320 Bay Street
MURDOCH, JAMES Y., 804 Royal Bank Buildng
MURPHY, M. P., 372 Pape Avenue

N

NAGLER, FORREST, 212 King Street West
NEELANDS, E. V., 40 Warren Road
NEILLY, BALMER, Standard Bank Building
NEWLING, R. S., 304 Bay Street
NISBET, A. M., 199 Bay Street
NICHOLLS, J. C., 1800 Can Bank of Commerce Bldg
NIGHTENGALE, P., 1903 Royal Bank Building
NORMAN, SIDNEY, King Edward Hotel

O

ONIONS, ROBERT, 221 Front Street East
OSTROM, W. R., 131 Simcoe Street

P

PARKER, HARRY C., 801 C.P.R. Building
PARKINSON, N. F., Bank of Commerce Building
PATERSON, J. A. H., 602 Atlas Building
PEARCE, N. C., 122 Richmond Street West
PEARCE, RICHARD, 122 Richmond Street West
PERRITON, D. E., 310 Terminal A
PHELPS, GEORGE, City Hall
PLAXTON, G. GORDON, 320 Bay Street
POWELL, GEO. G., City Hall
PROCTOR, E. M., 177 Inglewood Drive
PROCTOR, JOHN S., 53 King Street West

R

RATHGEB, C, C., 80 King Street West
RAWLINS, J. W., 27 Ava Road
RAYNER, GEO. W., 29 Commercial Street, Leaside
REA, JOHN R., 316 Spadina Road
REA T. H., 1804 Royal Bank Building
REDFERN, W. B., Excelsior Life Building
REGAN, F. E., 45 Niagara Street
REID, A. M., 71 Alexandria Boulevard
REID, FRASER D., 1514 Canada Permanent Bldg.
REID, FREDERICK 22 Strathearn Road
REID, JOHN A . 1001 Federal Building
RINGSLEBEN, W. C., 170 Bay Street
RITTENHOUSE, R. V., 80 King Street West
ROBERTS, A. K., 713 Canada Permanent Building
ROBERTSON, A. ROSS, Box 310, Terminal "A"
ROBERTSON, F. A., 620 University Avenue
ROBINSON, G. G., 402 Harbor Commission Bldg.
ROBINSON, NORMAN J., 350 Bay Street
RODGERS, C. E., 1012 Star Building
ROGERS, G, H., Bell Telephone Company
RORKE, L. V., 59 Oriole Road
ROSS, W. E., 212 King Street West
ROWLAND, W. A., 151 Indian Road
RYDER, AAGE, 262 Jarvis Street

SAUNDERS, T. D., 20 York Street
SANDERS, WILFRID, 201 Stibbard Avenue
SANDERSON, ALLAN U., City Hall
SCOTT, C. A., 150 Glendale Avenue
SCOTT, C. D., Gutta Percha & Rubber Company, West Lodge Avenue
SCOTT, W. ALAN, 217 Bay Street
SCULLY, A. A., 4 Boulton Drive
SEGSWORTH, W. E., 606 Bank of Hamilton Bldg.
SEGUIN, A. H., 330 Bay Street
SHARP, GEO. W. ,2 Leader Lane
SHAW, JOHN W., 1120 Federal Building
SHEPHERD, DAVID, 705 Northern Ont. Building
SHERRY, F. L., 98 Wychwood Park
SHOOK, R. H., 44 Victoria Street

SILVESTER, G. E., 16 Lauder Avenue
SISSON, CHAS E., 24 The Kingsway
SMITH, DUMARESQ, 304 Bay Street
SMITH, HENRY D. S., 32 Chudleigh Avenue
SMITH, VAN H., 1906 Royal Bank Building
SNIDER, P. R., 36 Toronto Street
SPEIGHT, T. B., 224 Douglas Drive
SPOONER, C. H., 903 Royal Bank Building
SPRINGER, KARL J., 67 Yonge Street
STARR, R. H., H.E.P.C., University Avenue
STEELE, REZIN B., 347 Bay Street
STEVENS, FRANK G., 36 Oakmount Road
STEVENSON, C. S., 210 King Street West
STEWART, M. A., Works Dept., City Hall
STEWART, R. T., C.I.L., 372 Bay Street
STRATTON, J. R., 22 King Street West
SUMMERS, G. F., 3 Toronto Street

TAYLOR, J. W. R., 77 Humbercrest Boulevard
THOMAS, D. R., 2001 Bloor Street West
THOMPSON, HOWARD G., 372 Bay Street
THOMSON, W. C., 1403 Northern Ontario Building
THORNBER, WM., Harbour Commission Building
TIMMONS, P. A., 284 King Street West

TOWNSLEY, B. F., 5 Rose Park Crescent
TRELOAR, GEORGE E., 60 Esplanade Street East
TRETHEWEY, F. L., 8 Wellington Stree East
TRIMBLE, W. E., 199 Bay Street
TUFTS, JAMES G., 71 Richmond Street West
TURNER, H. M., 50 Baby Point Road
TURNER, JOHN V., 530 King Street East
TURNER, WM. I., 171 Eastern Avenue
URQUHART, NORMAN C., Standard Bank Bldg.
VAN BENSCHOTEN, J., 32 Front Street West
VAN NOSTRAND, LT.-COL. A. J., Old Yonge Street, York Mills
VAN NOSTRAND, JOHN, 91 Delaware Avenue
VANWART, H. H., 1003 Central Building
VON MAUR, JACOB D., 19 Toronto Street

WAITE, J. H. C., 350 Bay Street
WALKER, FRED, 355 King Street West
WALL, W. A., Suite 408, 11 King Street West
WALLACE, W. W., 33 Sherbourne Street
WALSH, FRED T., 16 Gould Street
WARD, A. T., 710 Dominion Building
WARDMAN, LEONARD, Bank of Hamilton Bldg.
WARREN, CAREY R., 135 Heath Street East
WATSON, F., 1221 Bay Street
WELLS, A. F., 701 Confederation Life Building
WESTMAN, L. E., 366 Adelaide Street West
WENGER, J. A., 355 King Street West
WHITMORE, H. B., 302 Bay Street
WHITTINGHAM, H., Bank of Commerce Building
WILBUR, GEORGE P., 167 Balsam Avenue
WILLIAMS, C. G., 417 Rosemary Road
WILSON, J. A., 9-13 Morrison Street
WINTER, EDWARD B., 70 Richmond St. West
WITTMAN, F. E., 355 King Street West
WOLFERSTAN, S. H. P., 212 King Street West
WRIGHT, DOUGLAS, 331 Bay Street
WRIGHT, LAWRENCE B., 85 Richmond Street W.
WRIGHT, WALTER F., 284 King Street West
WYLIE, J. RIDLEY, 606 Huron Street

THE EMPIRE CLUB—Continued from Page 255

WALDIE, K., 79 Dawlish Avenue
WALDIE, R. S., 51 King Street West
WALKER, C., 36 Glen Elm Avenue
WALKER, D., 36 King Street West
WALKER, E. B., 1 Simcoe Street
WALKER, H. C., 25 King Street West
WALKER, WILLIAM, Dominion Bank
WALLACE, H. LEROY, 357 Bay Street
WALLACE, M. W., 91 Walmer Road
WALMSLEY, J., 43 Chestnut Park
WALSH, F. T., 16 Gould Street
WALSH, J. E., Bank of Hamilton Building
WARD, REV. J. E., 99 Bellevue Avenue
WARDLAW, J. W., Union Station
WARDLAW, T. D., 23 Scott Street
WARREN, DR. C. A., 536 St. Clair Avenue West
WARREN, H. D., 160 West Lodge Avenue
WARWICK, G. R., 178 St. George Street
WARWICK, R. D., 320 University Avenue
WATERS, W. K., 38 Melinda Street
WATSON, G. E., 50 York Street
WATSON, H. E. G., 124 Richmond Street West
WATSON, J. G., 302 Bay Street
WATSON, J. P., 50 York Street
WATSON, W. G., 253 Bay Street
WATSON, W. H. COL., 255 Bay Street
WATSON, DR. W. V., 170 St. George Street
WATT, J. L., 27 Wellington Street East
WEBSTER, HOWARD, 465 Bay Street
WEGENAST, F. W., Bank of Hamilton Building
WELCH, FRANK, 5 Van Horne Street
WELCH, T. A., 605 Dominion Bank Building
WERLICH, A. A., 296 Bay Street
WESTON, J. F., 20 Victoria Street

WHEATLEY, E., 109 Glenview Avenue
WHIDDEN, DR. H. P., Hamilton, Ontario
WHITE, SIR THOS., 175 Teddington Park Avenue
WHITEHEAD, J. H., 302 Bay Street
WHITELEY, J., 73 Richmond Street West
WHITTINGHAM, MAJOR H., 25 King Street West
WIDEMAN, HARVEY, Markham, Ontario
WILDBLOOD, GEO. W., 217 Bay Street
WILKES, F. H., 96 Bloor Street West
WILGRESS, A. T., 110 Wellesley Street
WILKINSON, E. H., 19 Melinda Street
WILLIAMS, A. W., 330 Gerrard Street East
WILLIAMS, H. H., 36 King Street East
WILLINSKY, DR. A. I., 569 Spadina Avenue
WILLOUGHBY, J. A., 402 Kent Building
WILSON, A. E., Lumsden Building
WILSON, GEO., 260 Russell Hill Road
WILSON, G. D., 16 Elderwood Drive
WILSON, R. FRANK, 159 Bay Street
WINCHELL, L. F., 43 Hanna Street
WINTER, L. A., 200 Bloor Street East
WOLFENDEN, H. H., 182 Rosedale Heights Drive
WOOD, E. R., 26 King Street East
WOOD, F. P., 15 King Street West
WOOD, L. M., Royal Bank Building
WOODCOCK, CANON H. F. D., 38 Oriole Gardens
WOODLAND, C. W. I., 285 Dunvegan Road
WOODS, Q. C., 799 Coxwell Avenue
WRIGHT, L. V., 244 Bay Street
WRIGHT, E. F., 72 Queen Street East
YOUNG, FRANK, 465 Bay Street
YOUNG, J. A., 38 Melinda Street
YOUNG, W. T., 34 Britain Street
ZINKAN, DR. E. I., 170 St. George Street

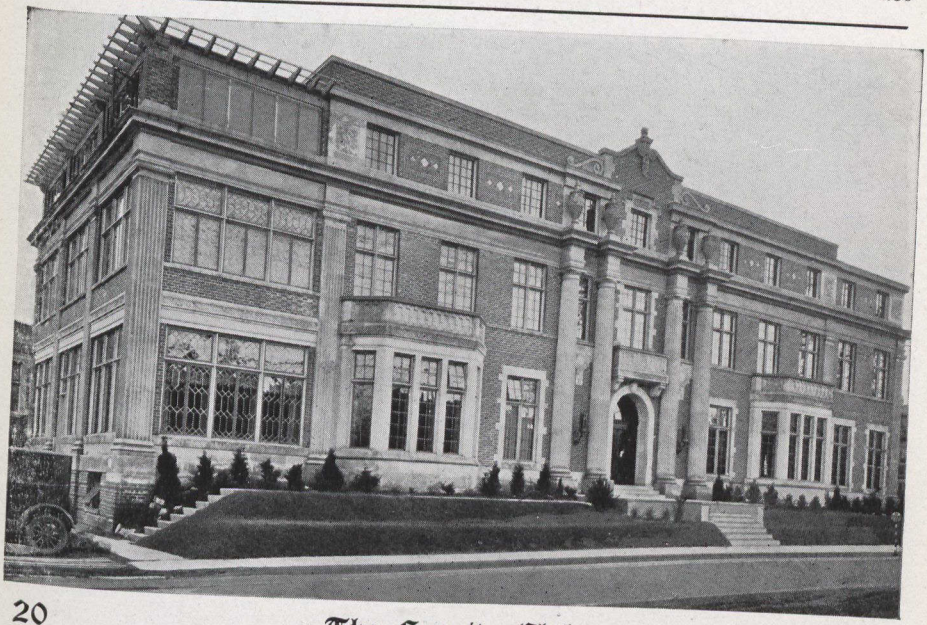

20

The Granite Club

63 St. Clair Avenue West Near Yonge Street

HONORARY PATRONS

HIS HONOR ALBERT MATTHEWS, L.L.D., Lieutenant-Governor, Province of Ontario
HONOURABLE MITCHELL F. HEPBURN, Premier, Province of Ontario
RT. HON. WILLIAM LYON MACKENZIE KING, P.C., C.M.G., K.C., M.P., Prime Minister of Canada
HONOURABLE G. HOWARD FERGUSON, P.C., K.C., LL.D.
HONOURABLE DR. HERBERT A. BRUCE, (COL. R.A.M.C., C.A.M.C., L.R.C.P., F.R.C.S., England)
HONOURABLE W. D. ROSS
RIGHT HONOURABLE SIR WILLIAM MULOCK, P.C., K.C.M.G.,
RT. HONOURABLE R. B. BENNETT, K.C., P.C., LL.D.,

OFFICERS AND DIRECTORS

Honorary President—T. N. PHELAN, K. C.
Honorary Secretary—STUART PLAYFAIR
President—D. C. HAIG Chairman of Board—FRANK KENNEDY
Vice-Presidents—JOHN A. TORY G. HARRISON SMITH A. E. DYMENT
Chairman Finance Committee—J. M. BULLEN, K.C. Chairman House Committee—D. C. HAIG
General Manager and Secretary—H. P. DONNELLY, 63 St. Clair Avenue West. Telephone Hyland 2121
C. L. BURTON J. M. BULLEN, K.C. A. E. DYMENT D. C. HAIG FRANK KENNEDY
HON. CHARLES McCREA R. S. McLAUGHLIN JOHN G. PARKER T. N. PHELAN, K.C.
STUART B. PLAYFAIR ROBERT RAE STANLEY REID G. H. RENNIE
THOMAS RENNIE GEORGE H. ROSS FRANK SHANNON G. HARRISON SMITH
E. B. STOCKDALE JOHN A. TORY J. G. WEIR JOHN WESTREN.

ADAMS, A. W., 4 Dewbourne Avenue
ADAMS, MISS ETHEL, 2 Glen Elm Avenue
ADAMS, MR. JOHN T., 110 Hazelton Avenue
ADAMS, MISS MARY M., 439 Oriole Parkway
AGAR, MR. THOMAS JOSEPH, 88 Warren Road
AGAR, MRS. ALLIE MAY, 88 Warren Road
AIKENHEAD, MR. J. WILFRED, 63 Hillholme Rd.
AIKENHEAD, MRS. J. W., 63 Hillholme Road
AIRD, HUGH, R., 117 Dunvegan Road
AIRD, MRS. MAY, 117 Dunvegan Road
AIRD, G. A., 17 Clifton Road
AIRD, MRS. RUTH M., 17 Clifton Road
ALEXANDER, MRS. G. E., 81 Lawrence Crescent
ALISON, E. R., Park Plaza Hotel
ALLAN, MR. HERBERT W., 167 St. Clair West
ALLAN, EMILY S. MRS., 422 St. George Apts.
ALLEN, D. A. P., 40 Glencairn Avenue
ALLEN, GEORGE HERBERT, 117 Peter Street
ALLEN, MR. JAMES B., 71 Hillholme Road
ALLEN, MRS. J. B., 71 Hillholme Road
AMES, MRS. MARY, 625 Kingston Road
ANDERSON, A. D., 73 Douglas Drive

ANDERSON, G. HOWARD, 17 Strathearn Road
ANDERSON, MRS. A. F., 17 Strathearn Road
ANDERSON, R. L., 28 Gerrard Street East
ANDERSON, MR. THOS. L., 179 Cortleigh Blvd.
ANGUS, HARRY H., 34 Farnham Avenue
APPLEGATH, ALBERT WALTER, 6 McKenzie Ave.
APPLEGATH, MRS. A. W., 6 McKenzie Avenue
APPLEGATH, JESS, 85 Yonge Street
ARCHDEKIN, W. O., 32 Austin Terrace
ARCHIBALD, J. W., 16 Conrad Avenue

ARGUE, MR. WILLIAM, 240 Rose Park Drive
ARGUE, MRS. LILLIE G., 240 Rose Park Drive
ARMOUR, MISS ELIZABETH B., 276 Wright Av.
ARMOUR, MISS MURIEL B., 276 Wright Avenuee
ARMSTRONG, MRS. A. T. R., 104A Madison Ave.
ARMSTRONG, MR. FRED, 91 Farnham Avenue
ARMSTRONG, MR. FRED A., 189 Madison Avenue
ARMSTRONG, MR. GEO. H., 131 Madison Avenue
ARMSTRONG, MRS. LOIS A., 131 Madison Avenue
ARMSTRONG, GORDON, 91 Farnham Avenue
ARNOLD, E G., 1036 Bathurst Street
ARSCOTT, MR. A. E.,"Sunningdale", Summit Drive, Ridley Park
ASHTON, ARNOLD, 94 Ridge Drive
ASHWORTH, E. M., 217 Glencairn Avenue
ASHWORTH, MRS. ANNIE, 217 Glencairn Avenue
ASHWORTH, MURRAY A., 217 Glencairn Avenue
ASHWORTH, MISS J. E., 217 Glencairn Avenue
ATKINSON, MR. DANIEL H., 42 Heath Street West
ATKINSON, JOSEPH S., 4 Old Forest Hill Road
ATKINSON, MRS. CATHERINE, 4 Old Forest Hill
ATKINSON, L. R., 106 Heath Street East
ATWOOD, W. R., 45 St. Clair Avenue West
AUSTIN, MISS HATTIEMAE, 39 Heath Street West

BAILY, MRS. MABEL, 92 Oriole Road
BAIN, GEORGE, 97 Kingsway
BAIN, MR. H. R., 304 Bay Street
BAIRD, MR. JAMES M., 417 Russell Hill Road
BAKER, MR. ROBERT C., 199 Bay Street
BAKER, MRS. OLIVE L., 199 Bay Street
BALLARD, MR. ALLEN G., 356 Eastern Avenue
BALLARD, MRS. ALLEN G., 10 Alexandra Wood
BALLARD, B. W., 55 Kingsway
BALMER, MRS. B., "Sunlands," Summit Drive
BANFIELD, MR. HARRY S., 82 Wells Hill Avenue
BANFIELD, MRS. ALICE M., 82 Wells Hill Avenue
BANFIELD, HARRY S. JR., 82 Wells Hill Avenue
BANKS, MR. ROLAND W., 129 South Drive
BARBER, REV. DR. F. L., 63 St. Leonards Avenue
BARBER, MRS. ETHEL M., 63 St. Leonards Ave.
BARBER, MR. W. SCOTT, 100 Rosedale Heights Dr.
BARBER. MRS. ZINA, 100 Rosedale Heights Drive
BARBOUR, DR. FRED W., 1096a Yonge Street
BARBOUR, MRS. EDNA M., 1096a Yonge Street

BARCLAY, MRS. MARGARET, 153 St. George St.
BARKER, MRS. HELEN E., 62 Lonsdale Road
BARLOW, F. H., 60 Chatsworth Drive
BARLOW, MRS. F. H., 60 Chatsworth Drive
BARRAUD, MISS ANNE, 5 Pote Ave., Lawrence Pk.
BARTRAM, JOHN R., 80 St. Clair Avenue West
BASKIN, C. M., 56 Church Street
BATEMAN, MR. G. C., 330 Bay Street
BAUCKHAM, CHARLES, 28 High Park Boulevard
BAUCKHAM, MISS BETTY, 28 High Park Blvd.
BAWDEN, H. N., 15 King Street West
BAXTER, M. L., 3 Alexandra Wood
BEAMISH, MR. WM. GEO., 54 Inglewood Drive
BEAN, GEORGE W., 252 Russell Hill Road
BEAN, DR. HARVEY G., 170 St. George Street
BEARDMORE, STANLEY H., 68 Eastbourne Ave.
BEARDMORE, MRS. M.BEATRICE, 68 Eastbourne
BEARE, MR. SAM BATESON, 350 Spadina Road
BEARE, MRS. ISABEL M., 350 Spadina Road
BEARE, MR. BATESON F. 350 Spadina Road
BEATH, MR. LANCELOT B., 27 Northcliffe Blvd.
BEATH, MRS. JESSIE, 27 Northcliffe Blvd.
BEATH, MRS. NELLIE, 106 Lauder Avenue
BEATON, A. H., 222 Blythwood Road
BEATON, C. NORMAN, 36 Yonge Street
BEATTY, MR. HAROLD E., 110 Wellesley Crescent
BEATTY, SIR E. W., 1266 Pine Ave. Montreal, Que.
BECK, W. F., 17 Ormsby Creccent
BECKETT, HOLLIS E., 140 Inglewood Erive
BEEMER, MR. HARRY GORDON, 19 Elm Avenue
BEERS, JOHN C., 159 Bay Street
BEGG, HERBERT, 205 Lytton Boulevard
BELL, D. S., 89 St. Leonards Avenue
BELL, JOHN, Granite Club
BELL, MR. WM. THOMAS, 41 Boustead Avenue
BELLAMY, MR. RICHARD, 276 Wright Avenue
BELLINGHAM, HECTOR P., "Glen Ireton", Port Credit, Ontario
BENDER, MR. CHARLES A., 195 Yonge Street
BENNETT, MR. JOHN A., 60 Rosedale Heights Dr.
BENNETT, JOHN A. JR., 60 Rosedale Heights Drive
BENNETT, RT. HON. R. B., Ottawa, Ontario
BERTRAM, MRS. FLORENCE T., 98 Highland Av

BETHEL, MRS. FRANK, 318 Russell Hill Road
BICKELL, MR. JOHN P., 15 King Street West
BIGGS, DR. GEORGE M., 341 Bloor Street West
BIGGS, MRS. FLORENCE E., 341 Bloor Street W.
BILLINGS, A. W. K., 25 King Street West
BIMEL, FRED. B., 501 Claridge Apartments
BIMEL, MRS. FANNIE T., 501 Claridge Apartments
BINNIE, MR. JOHN L., 314 Glenayre Road
BIRCHARD, E. R., Oshawa, Ontario
BIRGE, CHARLES A., 217 Bay Street
BIRGE, MRS. C. A., 217 Bay Street
BISHOP, G., 215 College Street

BLACHFORD, MRS. S. A., 96 Boustead Avenue
BLACHFORD, MRS. PAULINE, 70 Kilbarry Road
BLACK, ARTHUR J., 310 Russell Hill Road
BLACK, MRS. CHRISTINA, 310 Russell Hill Road
BLACK, MRS. ELIZABETH, 589 Avenue Road
BLACK, MRS. EDYTHE M., 95 Dunvegan Road
BLACK, MR. L. B., 328 Dupont Street
BLACK, MR. THOMAS ROBT.W.,95 Dunvegan Rd
BLACKBURN, MR. ALFRED, 77 Delisle Avenue
BLACKHALL BERTRAM, 17 Foxbar Road
BLACKHALL, JOHN. 28 Maynard Avenue
BLACKHALL, MRS. W. B., 17 Foxbar Road
BLACKWELL, MRS. RENA E., 1289 Bathurst Street
BLIGHT W. RAE, 334 Glenmanor Drive
BLONG, EASTON H., 63 Hillhurst Boulevard
BOAKE, M. R., 550 St. Clements Avenue
BOASE, JOSEPH B., 59 Avenue Road
BOECKH, JAMES, 248 Russell Hill Road
BOG, MISS GEORGINA C., 80 Lowther Avenue
BOGGIS, MR. H. J., Can. Wire & Cable, Leaside

BOLE, MR. WM. J., 3 Castle Frank Drive
BOLE, MRS. JULIA A., 3 Castle Frank Drive
BOLTON, MR. ALBERT J., Apt. 302, 400 Avenue Rd.
BOLTON, MRS. ALBERT J., Apt.302, 400 AvenueRd
BOLTON, E. L. G., 87 Roxborough Drive
BOLTON, MRS. E. L. G., 87 Roxborough Drive
BOLTON, J. H., 9 Northcliffe Drive
BOLUS, MRS. AGNES E., 126 Farnham Avenue
BOND, DR. ROY A., 72 St. Clair Avenue West
BOND, MRS. OTTIELYN M., 72 St. Clair Ave. West
BONNER, MRS. BERTHA D., 15 Walmer Road N.
BOOTH, W. GRAY, 82 Warren Road
BOSLEY, MRS. E. M., 36 Cheritan Avenue
BOSLEY, RAYMOND, 36 Cheritan Avenue
BOSLEY, W. H., 28 Adelaide Street West
BOWRA C., 70 Simcoe West, Oshawa
BOWES, MR. THOMAS H., 104 South Drive
BOWLES, A. C., 51 Donino Street, York Mills
BOWLES, MRS. MAUDE A., 51 Donino St.York Mills
BOWMAN, J. MORLAND, 282 St. Clair Ave., West

BOWMAN, MRS. M. A., 282 St. Clair Avenue West
BOWMAN, MISS BLANCHE, 922 Avenue Road
BOXER, MR. REG. N., 34 Whitney Avenue
BOXER, MRS. ODA E., 34 Whitney Avenue
BOXER, DONALD E., 34 Whitney Avenue
BOXER, RICHARD JOHN, 34 Whitney Avenue
BOYER, DR. GEO. F., 257 Inglewood Drive
BRADSHAW, MRS. E. A., 205 Balmoral Apartments
BRADSHAW, MR. ERNEST A., Balmoral Apts.
BRADSHAW, EARL J., 18 Ardmore Road
BRADSHAW, MR. RUSSELL D., 343 Inglewood Dr.
BRADSHAW, MRS. R. D., 343 Inglewood Drive
BRADSHAW, MR. WM. JOHN, 375 Symington Ave.
BRADSHAW, MR. THOMAS, 371 Bay Street
BRADSHAW, MRS. KATE, 3 Parkwood Avenue
BRADY, CHARLES S., 175 Glencairn Avenue
BRADY, MRS. C. S., 175 Glencairn Avenue
BRADY, MISS DOROTHY, 175 Glencairn Avenue
BRANDON, MISS DOROTHY, Windsor Arms, St. Thomas Street

BREDIN, MR. WILLIAM T., 51 Dawlish Avenue
BRENNAN, MR. A. C., 400 Gage Ave. N., Hamilton
BRENNAN, MRS. A. C., 7 Baby Point Terrace
BRENNAN, MR. WM. C., 400 Gage Ave., Hamilton
BRERETON, DR. C. H., 306 Oakwood Avenue
BRERETON, MRS. C. H., 306 Oakwood Avenue
BREWER, C. B., 521 Vesta Drive
BREWER, MRS. C. B., 521 Vesta Drive
BRIGDEN, MR. G. GELDARD, 160 Richmond St. W.
BRIGDEN, MRS. MAUD M., 76 Dunvegan Road
BRIGDEN, MR. GEORGE, 76 Dunvegan Road
BROAD, F. R., 47 Ridge Drive
BROADHURST, T., 153 Rosedale Heights Drive
BROADHURST, MRS. T., 153 Rosedale HeightsDrive
BROCK, MR. STANLEY G., 35 Teddington Pk. Blvd
BROCK, MRS. ELIZABETH G., 35 Teddington Pk.
BROCKETT, E. C., 316 Vesta Drive
BROCKETT, GLENN S., 316 Vesta Drive
BROOKS, DR. CLARENCE E., 48 Oriole Gardens
BROOKS, MR. HENRY L., 4501 Drolet St., Montreal
BROUGHTON, JAMES H., 25 Tyrrel Avenue
BROWER, MRS. MABEL V., 34 Kilbarry Road
BROWN, ARTHUR B., 72 Warren Road
BROWN, MR. R. N., 1 Ancroft Place
BROWN, MISS BERNICE, 72 Warren Road
BROWN, MR. EDGAR P., 44 Strathearn Road
BROWN, MISS ETHEL, 72 Warren Road
BROWN, MRS. BLANCHE, 44 Strathearn Road
BROWN, E. J. S., 206 Forest Hill Road
BROWN, MRS. E. J. S., 206 Forset Hill Road
BROWN, FRED C., 113 Garfield Avenue
BROWN, DR. MILTON H., 290 Lytton Boulevard
BROWNE, F. W., 20 Victoria Street
BROWNE, MRS. F. S., 2 Oriole Gardens
BROWNELL, E. A., Granite Club Limited
BROWNELL, ROBERT J., Granite Club Limited

BRUCE, HON. DR. HERBERT A., Bayview Avenue
BRUCE, MRS. HERBERT A., Bayview Avenue
BRUCE, R. G., 1 Rosemary Lane
BRUCE, MRS. GRACE, 1 Rosemary Lane
BRUCE, HERBERT MAXWELL, Bayview Avenue
BRUNKE, MRS. FRED'K C., 177 Teddington Park
BRYCE, MRS. EDNA G., 88 Binscarth Road
BRYCE, JOHN DOUG., 88 Binscarth Road
BRYCE, MR. ROBT. A., 88 Binscarth Road
BRYSON, MR. RAY NEIL, 177 Dunvegan Road
BRYANS, DR. FREDERICK, 22 Crescent Road
BUCHANAN, MR. CHAS. WM., 12 Dawlish Avenue
BUCHANAN, MRS. INEZ, 12 Dawlish Avenue
BUCKE, MRS. MARGARET E., 30 Walmer Road
BUELL, MISS EMILY E., Mallorytown, Ontario
BULLEN, MR. JOSEPH M., 169 Dunvegan Road
BULLEN, MRS. JOSEPH M., 169 Dunvegan Road
BULLEY, MR. CHARLES, 50 Rowanwood Avenue
BULLEY, MRS. CHRISTINE, 50 Rowanwood Ave.

BURDEN, MRS. MARY W., 177 Rosedale Heights
BURGON, H. A., 216 Rosemary Road
BURGON, MRS., 216 Rosemary Road
BURGESS, C. H. 255 Bay Street
BURGESS, MR. JAMES W., 306 Russell Hill Road
BURGESS, MRS. CHARLOTTE, 306 Russell Hill Rd.
BURGESS, S. L., 191 Hudson Drive
BURGESS, W. H., Guelph, Ontario
BURKE, MRS. MARGARET E., 75 Highland Ave.
BURLS, CHARLES, 5 Ridgewood Road
BURLS, MISS HAZEL, 5 Ridgewood Road
BURNS, A. E., 253 Dunvegan Road
BURNS, MRS. C. A., 150 Balmoral Avenue
BURNS, MRS. G. L., 7 Walmsley Boulevard
BURNS, MRS. MARGARET C., 253 Dunvegan Rd.
BURR, W. H., 60 Rowanwood Avenue
BURRITT, H. B., 465 Bay Street
BURSON, DR. E. C., 8 Killarney Road
BURSON, MRS., 8 Killarney Road
BURSON, HERBERT R., 8 Killarney Road
BURSON, MISS MARY, 8 Killarney Road
BURTON, A. G., 114 Bedford Road
BURTON, MISS HAZEL P., 114 Bedford Road
BURTON, MR. C. L., Yonge & Queen Sts., Toronto
BURTON, CLAYTON CALLAWAY, 52 Binscarth Rd.
BURTON, EDGAR GORDON, 52 Binscarth Road
BUSCOMBE, MISS A. M., 321 Lonsdale Road
BUSHELL, WM., 17 Frank Crescent
BUSSELL, MR. EDWARD, 99 Lyndhurst Avenue

CAIRNS, MR. WM. J., Beaver Hall Bldg., Montreal
CALDWELL, ALFRED R., 59 Roberts St., Mimico
CALDWELL, MISS ANNA, 27 Oriole Parkway
CALEY, MRS. ALBERT C., 227 Dunvegan Road
CALEY, MISS AUDREY, 227 Dunvegan Road
CALEY, MISS DOROTHY, 227 Dunvegan Road
CALEY, MISS ROMAINE, 227 Dunvegan Road
CALLAHAN, DR. THOS. H., 2 Deer Park Crescent
CAMERON, MR. JACK A. 922 Victoria Sq. Montreal
CAMERON, COL. HARRY S., 287 Heath St. East
CAMERON, JOHN J., 45 St. Clair Avenue West
CAMERON, MR. WILLIAM A., Bayview Avenue, Richmond Hill P.O.
CAMERON, MRS. PHOEBE A., Bayview Avenue, Richmond Hill P.O.
CAMERON, MR. HARRY, 14 Montclair Avenue
CAMERON, MRS. IRENE C., 14 Montclair Avenue
CAMERON, MR. WM. STARK, 356 Lytton Blvd.
CAMPBELL, HON. COLIN A., Sault Ste. Marie, Ont.
CAMPBELL, MRS. GORDON, 309 Rosemary Road
CAMPBELL, GEORGE A., 9 Dewbourne Avenue
CAMPBELL, MR. R. E., 36 Toronto Street
CAMPBELL, MISS MARY, 7 Edmunds Avenue
CAMPBELL, DR. ANGUS A., 86 Bloor Street West
CAMBPELL, MRS. MARJORIE, 9 Deerbourne Ave.
CANFIELD, C. M., 229 Glenrose Avenue
CANFIELD, ROBERT M., 229 Glenrose Avenue
CANHAM, W. W., 113 Lasceiles Boulevard
CANNON, MR. JOSEPH P., 234 Dunvegan Road
CANSFIELD, CHARLES E., 66 Hillcrest Drive

CARDINAL, L. A., 312 Rosemary Road
CARDINAL, MRS. DOROTHY, 312 Rosemary Road
CARDY, ANDREW GORDON, 87 Rosedale Hts. Dr.
CARDY, MR. ROLAND H., 87 Rosedale Hts. Dr.
CARNAHAN, MR. WM. JOHN A., 741 Yonge Street
CARNAHAN, G. B., Meaford, Ontario
CARNEGIE, F. T., 48 Strathearn Road
CARRICK, MISS IRENE M., 87 Glen Road
CARRUTHERS, WM. HOPE, 8 Burlington Crescent
CARRUTHERS, MISS RUTH H., 8 Burlington Cres.
CARRUTHERS, J. A., Royal York Hotel
CARSON, J. L., Claridge Apts., Clarendon Avenue
CAULDER, MR. J. A., 80 King Street West
CAULDER, MRS. M., 80 King Street West
CAVEN, DR. W. P., 74 South Drive
CAVEN, MRS. MARGARET, 74 South Drive
CHALMERS, DR. WM. L., 46 Oriole Gardens

View of Main Lobby and Stairway leading to Dining Room.

CHALMERS, MRS. NELLIE I., 46 Oriole Gardens
CHAPMAN, MR. ERNEST A., 143 Alexandra Blvd.
CHARLES, MISS MARION W., 28 Whitney Avenue
CHASE, T. M., 4 Glen Edyth Drive
CHERRIER, JOSEPH D., Can. Railway News Co.
CHILD, MR. CHARLES B., 84 Weybourne Cres.
CHISHOLM, HECTOR M., 80 Richmond St., West
CHISHOLM, MR. THOS., 39 Rosedale Heights
CHISHOLM, MRS. SARAH J., 39 Rosedale Heights
CHISHOLM, MR. THOS., Jr., 39 Rosedale Heights
CHRISTIE, MRS. CLELA E., Beaverton, Ontario
CHRISTIE, MISS MABEL, 32 Glenview Avenue

CLAPPISON, HARRY G., 15 King Street West
CLAPPISON, MRS. MILDRED ANN, 18 Rochester Av.
CLARK, DR. CHAS. W. L., Medical Arts Building
CLARK, MISS CHRISSIE K., 30 Aldgate Apts., 175 Cumberland Street
CLARK, DONALD, 225 Heath Street West
CLARK, GORDON C. L., 29 St. Edmunds Drive
CLARK, H. D., 79 Jackson Avenue
CLARK, MISS KATHLEEN R., 79 Jackson Avenue
CLARK, MRS. LAURINE E., Medical Arts Bldg.
CLARK, MRS. W. A., 175 Cumberland Street
CLARKE, MR. HARRY G., 130 South Drive
CLARKE, MR. ROSS, 59 Douglas Drive
CLARKE, MRS. ROSS, 59 Douglas Drive
CLARKE, ROSS JR., 59 Douglas Drive
CLARKSON, MR. JOHN, 156 Cortleigh Boulevard
CLARKSON, E. MAY, 156 Cortleigh Boulevard
CLARKSON, LOGAN, 156 Cortleigh Boulevard
CLAXTON, MR. HARRY, Hotel Elliot, Church St.
CLELAND, W. B., Seagram House, Toronto
CLEMES, JOHN C., 310 Vesta Drive
CLEMES, MRS. J. C., 310 Vesta Drive
CLEMES, HOWARD L., 75 Inglewood Drive
CLEMINSON, F. G., 60 Servington Crescent
CLUFF, WM. JAMES, 37 Eastbourne Avenue
COCKBURN, MRS. IRENE M., 292 Russell Hill Rd.
COFFEY, DANIEL J., 85 Weybourne Crescent
COLEBROOK, H. G., 401 Clarendon Apartments
COLGAN, JOHN W., 100 Oriole Parkway
COLGAN, MRS. JOHN W., 100 Oriole Parkway
COLLING, MR. J. C., 141 Highbourne Road
COLVILLE, J. H., R. R. No. 1, Downsview, Ontario
COLVILLE, MRS. DAVID, 87 Hillhurst Boulevard
COLVILLE, MRS. H., R. R. No. 1, Downsview, Ont.
COLWELL, MISS CECILE L., 560 Pape Avenue
COOK, MRS. ANNE E., 99 Braemar Avenue
COOK, MRS. G. N., 255 St. George Street
COOK, MR. JOHN J., Granite Club Limited
COOK, R. H., 80 Richmond Street West
COOK, MRS. R. H., 223 Blythwood Road
COOMBS, MR. F. J., 320 Bay Street
COOK, ROBERT E., 2875 Yonge Street
COOK, MRS. GLADYS M., 2875 Yonge Street
COOK, JOHN W., 99 Braemar Avenue
COON, MRS. H. J., 40 Edgar Avenue
COON, MR. H. J., 40 Edgar Avenue
COOPER, MR. A. B., 133 Albany Avenue
COOPER, MRS. FLORA, 133 Albany Avenue
COOPER, GORDON M., 154 Riverside Drive
COOPER, MRS. GORDON M., 154 Riverside Drive
COOPER, MISS FRANCES, 154 Riverside Drive

COPP, MR. WM. DUTTON, 60 Front Street West
COPP, MRS. W. D., 258 Forest Hill Road
CORAM, DR. JAMES W., 81 Pleasant Boulevard
CORAM, MISS MARGOT E., 81 Pleasant Boulevard
CORRIGAN, MR. FREDERICK S., 70 Roxboro Dr.
CORK, MR. J. MILTON, 2 Old Forest Hill Road
CORK, MR. JUSTIN M , Lawrence Avenue East
CORK, MRS. JUSTIN M., Lawrence Avenue East
CORK, MRS. J. MILTON, 2 Old Forest Hill Road
CORK, WILLIAM E., 209 Dunvegan Road
CORK, MRS. PHYLLIS M., 209 Dunuegan Road
CORKERY, KIRK, 216 Riverside Drive
CORLETT, W. E., 26 Munro Park Avenue
CORLETT, MRS. W. E., 26 Munro Park Avenue
CORNELL, MR. STEPHEN B., 82 Baby Pt. Road
CORNELL, MRS. JENNIE, 82 Baby Point Road
CORNEY, MRS. LILLIAN, 14 Glenayr Road
CORNEY, W. T., 14 Glenayr Road
CORSON, MR. R. R., 56 Dunvegan Road
CORSON, MRS. AUGUSTA, 56 Dunvegan Road

COTE, MR. ALBERT, Cooksville, Ontario
COTE, MRS. MARIE J., Cooksville, Ontario
COTTRELLE, GEO. R., 241 Warren Road
COTTRELLE, MRS. BESSIE E., 241 Warren Road
COTTRELLE, MR. J. E., 59 DeLisle Avenue
COUTTS, MR. WILLIAM E., 46 Maple Avenue
COUTTS, MRS. CHARLOTTE, 46 Maple Avenue
COWAN, MR. JAS., 320 Bay Street
COWAN, W. L., 250 Inglewood Drive
COX, STANLEY, 2755 Yonge Street
COYLE, MR. J. P., 211 Forest Hill Road
CRANE-WILLIAMS, GEO. H., 2 Gould Street
CRAWFORD, MR. F. J., 10 Rosemary Lane
CRAWFORD, MRS. G., 10 Rosemary Lane
CRAWFORD, MR. GEORGE C., 62 Forest Hill Road
CRAWFORD, MRS. GEORGE C., 62 Forest Hill Rd.

CRAIG, THOMAS A., 53 Woodlawn Avenue East
CRAIG, MISS ENID, 53 Woodlawn Avenue East
CREAN, MR. GORDON C., 13 Old Forest Hill Rd.
CREBER, V. G., 56 Duncannon Drive
CREBER, MRS. A., 56 Duncannon Drive
CRICH, MISS M. G., 175 Crescent Road
CROMAR, D. H., 120 Grenadier Road
CROUCH, S. STUART, 123 Glenayr Road
CROW, MISS MARY, R.R. No. 1, Scarborough Junct.
CRUICKSHANK, H. C., 8 Avoca Avenue
CRUICKSHANK, MRS. EDNA J., 8 Avoca Avenue
CRUMPTON, MR. ARTHUR, Weston
CRUMPTON, MRS. MARGARET, Weston
CULVERHOUSE, MR. N. F., 45 Baby Point Road
CUMMINGS, MRS. KATE, 1002 Lumsden Building
CUMMING, RUTHERFORD, Granite Club, Limited
CURRY, MR. SAM GEORGE, 64 Warren Road
CURRY, FRED B., 2 Louisa Avenue, Hamilton
CUTTEN, MR. RALPH J., 48 Roxborough Drive
CUTTEN, MRS. ETHEL W., 48 Roxborough Drive

DACK, MR. STANFORD E., 1 Old Forest Hill Road
DACK, MRS. GWLADYS G., 1 Old Forest Hill Road
DAHL, MR. NORMAN F., Summit Drive
DAHL, MRS. G. M., Armour Heights
DALTON, MISS MARY R., 65 Glen Road
DAVIDSON, MISS ISABEL M., 12 Prince Rupert Ave.
DAVIDSON, MISS JEAN M., 110 Cortleigh Blvd.
DAVIES, DR. T. ALEX, 578 Sherbourne Street
DAVIES, MISS DELIA E., 141 Sherbourne Street
DAVIS, A. J., Newmarket, Ontario
DAVIS, MR. AUBREY, Newmarket, Ontario
DAVIS, MRS. ETTA, Newmarket, Ontario
DAVIS, MISS MABEL, Newmarket, Ontario
DAVIS, MISS MARGARET JEAN, Newmarket, Ont.
DAVIS, MR. ELMER, Box No. 35, Kingston, Ont.
DAVIS, MRS. M., Box No. 35, Kingston, Ontario
DAVIS, MRS. FLORENCE H., 240 Jarvis Street
DAVIS, MR. GEORGE D., 38 Munro Park Avenue
DAVIS, E. J. JR., Park Avenue, Newmarket

DAVIS, WALTER W., 18 Dewbourne Avenue
DAVIS, MRS. HELEN D , 18 Dewbourne Avenue
DAWSON, MR. ALEXANDER, 94 Teddington Pk.
DAWSON, MRS. ELEANOR A., 94 Teddington Park
DAWSON, MISS ELIZABETH, 94 Teddington Park
DAWSON, A. E., 74 Crescent Road
DEAN, WM. G., 561 Avenue Road
DEAN, MRS. MARY E., 561 Avenue Road
DEEGAN, MR. J. O., Long Island City, N.Y.
DEFOE, MR. CALVIN W., 164 Glen Road
DEFOE, MISS NELLIE, 164 Glen Road
DEFRIES, DR. WM. J., 169 Rosedale Heights Drive
DEFRIES, MRS. KATHLEEN, 169 Rosedale Heights Drive
DeGUERRE, MR. HAROLD W., 400 Avenue Road
DE GUERRE, J. E. GUY, 12 Elderwood Drive
DE GUERRE, MRS. RAE, 12 Elderwood Drive
DELLER, CHARLES B. H., 49 St. Clair Avenue West
DE MARA, CYRIL R., 103 Vesta Drive
DE MARA, MRS. C. R., 103 Vesta Drive
DENISON, JOHN, 18 Burton Road
DENTON, MR. FRANK, 16 Killarney Road
DENTON, MRS. FRANK, 16 Killarney Road
DEVITT, DR. JAMES CARROLL, Bowmanville

DICKINSON, MISS FRANCES M., 144 Strathallan Boulevard
DICKINSON, THOMAS H., 144 Strathallan Blvd.
DICKINSON, ELLEN, 13 Lynwood Avenue
DICKINSON, MR. WALTER, 13 Lynwood Avenue
DICKINSON, MRS. ZYLPHA, 13 Lynwood Avenue
DICKINSON, MR. JACK, 13 Lynwood Avenue
DICKSON, JOHN S., 406 Vesta Drive
DICKSON, MRS. MURIEL F., 406 Vesta Drive
DICKIE, WM., 48 Lympstone Avenue
DIGNAM, H. M., 403 Glencairn Avenue
DIGNAM, MRS. H. M., 403 Glencairn Avenue
DIGNAM, MISS MARY E , 9 Deer Park Crescent
DIGNAN, MRS. ALAN, Islington, Ontario
DILWORTH, R. J., 47 Baby Point Crescent
DILWORTH, MISS SYLVIA, 47 Baby Point Crescent
DILWORTH, MR. W. A., 6 Elderwood Drive
DINGMAN, MRS. FLORENCE E., 114 Kilbarry Rd.
DIVER, MR. VICTOR, 66 Rose Park Drive
DIVER, MRS. MYRA, 66 Rose Park Drive
DIXON, CECIL, 79 Ridge Drive
DIXON, MRS CECIL, 79 Ridge Drive
DIXON, JOHN B., 79 Ridge Drive
DIXON, DR. EDGAR C., 170 Glenrose Avenue
DOAN, DR. F. W., Medical Arts Building
DODS, MRS. JOHN M , Park Plaza Hotel
DOLAN, MISS E. A., 302 Bay Street

DOLLERY, MRS. J. C., 60 Alvin Avenue
DONALD, MR. DUNCAN, 22 Foxbar Road
DONALD, MRS. JEAN, 22 Foxbar Road
DONALDSON, CHAS. W., 80 Richmond Street West
DONALDSON, FRED. A., 291 St. George Street
DONNELLY, MISS JOAN, 284 Mossom Road
DONNELLY, R. S., 284 Mossom Road
DONOVAN, J. A., 157 Spadina Road
DONOVAN, JOHN H., 157 Spadina Road
DOOLITTLE, C. M., Sun Life Building, Hamilton
DOWNEY, Mr. J. J. C., Box 792, Station F.
DRYDEN, MRS., 28 Dunvegan Road
DUFF, DR. THOMAS A. J., 812 Medical Arts Bldg.
DUKE, MRS. VELMA, 8 Hudson Drive
DUNBAR, MR. GEO. EDWARD, 27 Glengrove Ave.
DUNBAR, MRS. ISOBELLE, 27 Glengrove Avenue
DUNCAN, LEWIS, K.C., 26 Prince Arthur Avenue
DUNCAN, MR. S. F., 23 Forest Hill Road
DUNCAN, MRS. S. F., 23 Forest Hill Road
DUNCAN, GEO. M., 209 Delaware Avenue, Hamilton
DUNLOP, ROBT. S., 203 Glencairn Avenue
DUKE, MR. SAMUEL ALLISON, Royal Bank
DUNLOP, MR. FRANK M., 8 Adelaide Street West
DUNN, MR. ALFRED M., 25 Elderwood Drive
DUNN, MRS. M. ELIZABETH, 25 Elderwood Drive

DUNN, JOHN R., Yardley House
DUNN, THOMAS J., 15 Scarth Road
DUNN, MR. ROSS J., 25 Elderwood Drive
du PONT, MR. IREENE, Wilmington, Del.
DURLAND, D. CLARENCE, 212 King Street West
DYMENT MR. ALBERT E., 5 McKenzie Avenue
DYMENT, MRS. ELMA H., 72 Sighthill Avenue
DYMENT, P. A., 72 Sighthill Avenue

EARL, MR. CHARLES VIVIAN, 118 Garfield Ave.
EARL, MISS MARGARET M., 118 GarfieldAvenue
EASTON, C. G., 56 St. Clair Avenue West
EAYRS, H. S., 32 Heath Strcet West
EAYRS, MRS., 32 Heath Street West
EATON, MISS BILLY, Oakville, Ontario
EATON, E. A., 3005 Cedar Avenue, Montreal
EATON, GEO. F., 158 Melrose Avenue
EATON, LADY FLORA McCREA, Eaton Hall, King, Ontario
EATON, MR. R. Y., 1 Highland Avenue
EATON, MRS. LILY C., 150 Farnham Avenue
ECCLESTONE, DR. WILF., 284 St. Clair West
ECCLESTONE, MRS. GLYDAS, 284 St. Clair West
ECCLESTONE, MISS MARY M., 284 St. Clair West
ECCLESTONE, MISS GLADYS, 284 St. Clair West
EDGAR, MISS DOROTHY H., 18 Rosemary Lane
EDGAR, MRS. MILDRED H., 18 Rosemary Lane
EDGAR, MISS MARY S., 6a Wychwood Park
EDMONDS, MR. CHAS. EDWARD, 34 Crescent Rd.
EDWARDS, MR. E. M., 247 Glenview Avenue
EDWARDS, MR. H. PERCY, 7 Heathdale Road
EDWARDS, MRS. HAZEL S., 7 Heathdale Road
EDWARDS, ELIZABETH A., 7 Heathdale Road
EDWARDS, GEORGE STEWART, 7 Heathdale Rd.
EDWARDS, MR. A. GEOF., 10 Adelaide St. East
EDWARDS, MRS. FAWNIE D., 10 Adelaide East
EDWARDS, MR. O. N., 108 Heath St. West
EDWARDS, JOHN R., 307 Glen Ayre Road
EDWARDS, R. E., Leaside, Ontario
EDWARDS, MRS. SYDNIE P., 108 Heath St. W,

EELLS, MR. JOHN EDWARD, 153 Dufferin Street
ELLEN, R. R., 55 Gormley Avenue
ELLIOTT, DR. J. H., 11 Spadina Road
ELLIOTT, DR. ALEX S., 24 Jackes Avenue
ELLIOTT, MRS. ALEX S., 24 Jackes Avenue
ELLIOTT, DR. W. F., 96 Highland Avenue
ELLIOT, JAMES A., Box 48, Paris, Ontario
ELLIS, MR. F. M., Barber-Ellis 394 Adelaide W.
ELLIS, M. T., 2 Moore Hill Drive
ELLSTON, MR. CHARLES H., 60 Alvin Avenue
ELLSWORTH, MR. A. L., Glenalton, Ridley Park
ENGLEBRIGHT, MR. W. N., 100 St. Clair Ave., West
ENGLEBRIGHT, MRS. M. R.,100 St. Clair Ave.,West
ENNIS, MR. RICHARD J., Schumacher, Ontario
ERICSON, MR. CHAS. G., 58 Alvin Avenue
ERRINGTON, MR. JOSEPH, 248 Warren Road
ERRINGTON, MRS. J., 248 Warren Road

EVANS, MRS. EDNA M., 223 St. Clair Ave. West.
EVANS, MR. FREDERICK, Jr., 122 Riverview Dr.
EVANS, FRED. W., 223 St. Clair Avenue West
EVANS, GEORGE R., 16 Dawlish Avenue
EVANS, MR. JOHN H., Tower Bldg., 106 Spadina Rd.
EVANS, LAURENCE S., 24 Burton Road
EVANS, MRS. AILEEN M., 24 Burton Road
EVANS, MRS. M. S., 33 Sighthill Avenue
EVANS, MRS. MARY T., 2 Hawthorne Avenue
EVANS, MISS MARY C., 38 Beaty Avenue
EVERIST, MR. JOSEPH A., 5 Oakmount Road
EVERIST, MRS. J. W., Guelph, Ontario
EWINGS, MR. GORDON P., 86 Walmsley Boulevard

FAIRCLOTH, MR. R. T., 135 Alexandra Boulevard
FAIRCLOTH, MRS. EDITH, 135 Alexandra Blvd.
FAIRCLOUGH,MR. ARTHUR B., 80 Richmond St. W.
FAIRHEAD, ALLEN, 124 Forest Hill Road
FAIRHEAD, MR. HENRY J., 124 Forest Hill Road
FAIRHEAD, MRS. HENRY J., 124 Forest Hill Road
FAIRHEAD, JAMES, 124 Forest Hill Road
FAIRHEAD, ROBERT, 124 Forest Hill Road
FAIRLEY, HERBERT THOMAS, 25 Dunbar Road
FAIRLIE, MR. THOMAS U., 149 Douglas Drive
FAIRLIE, W. F., 445 Oriole Parkway
FAIRTY, HOWARD C., 20 Alexandra Wood
FAIRTY, Mr. IRVING STUART, 134 Keewatin Ave.
FAIRTY, MRS. IRVING S., 134 Keewatin Avenue
FAIRTY, JOHN M., 134 Keewatin Avenue
FAIRTY, E. H., 330 University Avenue
FARRELL, MRS., 22 Collegeview Avenue
FARRER, MR. GEORGE E., 225 Dunvegan Road
FARRER, MRS. EDNA A., 225 Dunvegan Road

FERGUSON, A. G., 15 Spadina Road
FERGUSON, B. H., 166 Lytton Boulevard
FERGUSON, MRS. B. H., 166 Lytton Boulevard
FERGUSON HON. G. H., 559 Avenue Road
FERGUSON, MRS. G. H., 559 Avenue Road
FERGUSON, MR. MURDOCK, 47 Hillholme Road

FIELD, A. H., 10 Glenayr Road
FIELD, MRS. FRANCES, 475 Oriole Parkway
FIELDER, MR. F. A., 170 Berkeley Street
FIELDER, MRS. JEAN, 3 May Street
FIELDIN' , MISS ALICE E., 11 Lonsdale Road
FINLAY, W. A., 8 Strathallan Avenue
FINDLAY, MRS. C. F., 321 Bloor Street West
FINCH. J. GRANT, 32 Russell Hill Road
FINLAY, R. I., 16 Ormsby Crescent
FINNINGLEY, A. G., 45 Oakmount Road
FINNINGLEY, MRS., 45 Oakmount Road
FIRSTBROOK, MR. JOHN, 301 King Street East
FIRSTBROOK, MRS. EM'A K., 55 Foxbar Road
FISHER, MR. ALLAN B., 80 King Street West
FISHER, MR. GEORGE H. B., 11 Killarney Road
FISHER, MRS. EDNA A., 80 King Street West
FISHER, DR. R. O., 343 Sherbourne Street
FISHER, MR. WM. C., 514 St. Clair Avenue East
FISHER, MRS. ROSE, 514 St. Clair Avenue East

FLANAGAN, MR. J. W., Bayview Avenue
FLASKA, L. F., 70 Lonsdale Road
FLEMING, ARTHUR LYMAN, 63 Rosedale Hts. Dr.
FLEMING, MR. CHAS. W., 481 Russell Hill Road
FLEMING, MRS. MARY G., 481 Russell Hill Road
FLEMING, MISS SHIRLEY, 481 Russell Hill Road
FLENLEY, RALPH, 40 De Lisle Avenue
FLETCHER, S. S., Robert Simpson Co. Ltd.
FLINN, H. C., 23 Cortleigh Boulevard
FLINN, MRS., 23 Cortleigh Boulevard
FLOYD, ERNEST D., 17 Elm Avenue

FORBES, ROBERT S., 83 Oakwood Avenue
FORD, H. E., 37 Roxborough Drive
FOREMAN, W. E., 89 Castlefield Avenue
FOREMAN, MRS. ALMA, 89 Castlefield Avenue
FORREST, MR. JAMES A., 167 St. Clair Ave. East
FORREST, MRS. E. C., 167 St. Clair Avenue East
FORSTER, J A., Canadian Bank of Commerce, City Hall Branch
FORSTER, MRS. J. C., Park Plaza Hotel
FOSTER, MR. ARCHIE, 21 Front Street East
FOSTER, MISS EVELYN, 12 Old Forest Hill Road
FOSTER, MR. R. LEIGHTON, 302 Bay Street
FOSTER, MRS. RITA M., 66 Glengowan Road
FOWLDS, MISS GRACE I., 200 St. Clair Avenue West
FOX, MISS DORA E., 119 Glen Road
FOX, MR. EDWARD CAREY, 119 Glen Road
FOX, MRS. DORA, 119 Glen Road
FOX, GEORGE A., 250 St. Clair Avenue East
FOX, MR. HUGH J., 106 Cortleigh Boulevard
FOY, MR. FRANK C., 706 C.P.R. Building
FRANKE, MR. WILLIAM F., No. 6, Guelph, Ont.
FRANKS, GORDON W., 1354 Avenue Road

View of Main Lounge Room at the new Granite Club

FRANKS, NORMAN, 1354 Avenue Road
FRASER, ALBERT E., 306 Heath Street East
FRASER, MRS. ALBERT E., 303 Heath Street East
FRENCH, MR. C. ERNEST, Room 1016, 159 Bay St.
FRENCH, MRS. HELYN B., 29 Whitehall Road
FRENCH, H. G., 89 Glenrose Avenue
FRENCH, MRS. MARGARET J., 89 Glenrose Ave.
FREYSENG, MR. EDW. J., 90 Roxborough St East
FREYSENG, MRS. E. J., 90 Roxborough St. East
FREYSENG, MRS. W., 17 Killarney Road
FRY, MR. HAROLD, 25 King Street West
FULLER, MR. ARCHIE S., 75 Burnaby Boulevrrd
FULLER, MRS. JEAN, 75 Burnaby Boulevard
FULTON, J. R., 169 Glenrose Avenue
FULTON, MR. WM., 169 Glenrose Avenue

GABY, F. M., 480 Spadina Road
GAGE, MISS BEATRICE, 8 Madison Avenue
GAIRDNER, J. A., Oakville, Ontario
GALE, MR. GEORGE C., 200 Heath Street West
GALE, MRS. ETTA F., 200 Heath Street West
GALE, MR. GEORGE T. C., 200 Heath Street West
GALE, J. WILLIAM, 44 Bedford Road
GALE, MRS. E. MAUDE, 44 Bedford Road
GALL, MRS. DAISY, 37 Maple Avenue
GALLAGHER, MRS. Z. O., 50 Foxbar Road
GALLOWAY, MR. DAVID M., 119 Braemore Gdns.
GALLOWAY, MRS. A. E., 119 Braemore Gardens
GAMBLE, MR. R. C., 37 Old Forest Hill Road
GAMBLE, MRS. E. B., 37 Old Forest Hill Road
GAMBLE, ROBERT H., 37 Old Forest Hill Road
GANONG, MR. JAMES EDWIN, 1 Clarendon Ave.
GANONG, MRS. J. E., 201 Rosemary Lane
GARBUTT, MISS EDITH E., 104 Burnside Drive
GARDINER, MR. GEO. L., 4 Dunloe Road
GARDINER, MR. PERCY R., 138 Madison Avenue
GARDINER, MRS. GERTRUDE, 138 Madison Ave.
GARDINER, HAMILTON H., 24 Thorncliffe Ave.
GARRETT, MRS. A. NOBLE, 728 Avenue Road
GASS, MR. THOMAS A., 295 Forest Hill Road
GASS, MRS. T. A., 295 Forest Hill Road
GAUL, FRANK A., 47 Sterling Road
GAUL, MRS. MARY R., 15 Kingsway Drive
GAUSBY, A. T., 259 Glencairn Avenue
GENTLES, C. A., 527 Lakeshore Rd. Mimico Beach
GENTLES, MRS. BERTHA, 527 Lakeshore, Mimico
GERRY, N. B., 2 L'Estrange Place
GIBBONS, T. H., Windsor, Ontario
GIBSON, MRS. E. M., 32 Nanton Court
GIBSON, MRS. J. A., 19 Elwood Boulevard
GIBSON, MR. WILLIAM S., 1-21 Clouston Avenue
GIBSON, MR. D. H., 430 Walmer Road
GIBSON, MISS WINNIFRED M., 430 Walmer Rd.
GIFFORD, J. T., 194 Strathallan Boulevard
GILCHRIST, MISS CHRISTINA, St. Hilda's College, Devonshire Place
GILCHRIST, MR. GEORGE, 559 College Street
GILCHRIST, MRS. G., 6a Wychwood Park
GILLESPIE, HOWARD E., Hotel Devonshire, Vancouver, B.C.
GILLESPIE, W., 159 Bay Street
GILMOUR, A. H., Park Lane Apartments
GILMOUR, MRS. A. H., Park Lane Apartments
GILLOOLY, MR. CHAS. J., 9 Binscarth Road
GILLOOLY, MISS JENNIE, 9 Binscarth Road
GIVAN, MR. HARRY EDWARD, 86 Manor Rd. E.
GIVIN, A.W., c/o Gurney Foundry Co., Ltd. 4 Junction Road

GIVIN, MRS. A. W., 219 St. Clair Avenue West
GLADMAN, MISS FLORENCE B., 75 Crescent Road
GLADMAN, J. GEORGE, 116 Avenue Road
GLANCY, DR. J. A. R., 335 Church Street
GLENDINNING, DR. HENRY, 387 Bloor St. East
GLENDINNING, MISS MARGARET, 387 Bloor E.
GLENN, MRS. GLADYS H., 341 Lytton Boulevard
GLENN, T. C., Dom. Bank, Queen and Sherbourne Sts.
GLOVER, HENRY S., 441 Oriole Parkway
GLOVER, MISS MARGARET, 139 Dowling Avenue
GLOVER, DR. T. J., 139 Dowling Avenue
GLOVER, MRS. T. J., 139 Dowling Avenue
GODWIN, MR. FRED T., 60 Lynwood Avenue
GODWIN, MRS. ALICE J., 60 Lynwood Avenue
GODWIN, MRS. HELEN G., 71 Hudson Drive
GOFORTH, MR. W. F., 563 College Street
GOLDIE, MR. ED CROSLEY, 606 Huron Street
GOLDMAN, MR. CHAS. E. A., 237 Poplar Plains Rd.
GOODERHAM, LADY, 96 Old Forest Hill Road
GOODERHAM, MRS. E. H., 230 Strathallan Blvd.
GOODERHAM, M. S., Lake Shore Road, E., Oakville
GOODMAN, DOUGLAS, 50 Whitmore Avenue
GORDON, A. B., 530 Bank of Hamilton Building
GORDON, A. ST. C., Wallaceburg Ontario
GORDON, MISS BETTY J., Wallaceburg, Ontario
GORDON, MR. THOS. A., 530 Bank Hamilton Bldg.
GORRIE, J. A., 229 Glenrose Avenue
GORRIE, MRS. J. A., 229 Glenrose Avenue
GOUGH, MRS. A. J., 137 Isabella Street
GOULD, MR. ED. C., 60 Chestnut Ave., Brantford
GOURLAY, ALBERT H., 149 Golfdale Road
GOURLAY, MISS MARGARET, 174 Forest Hill Road

GRAHAM, MRS. CLARA E., 58 Castle Frank Cres.
GRAHAM, MRS. MARGUERITE, 56 Parkwood Ave.
GRAHAM, MR. J. LINDSAY, 56 Parkwood Avenue
GRAHAM, PETER T., 5 Rose Park Crescent
GRAHAM, FORREST W., 5 Rose Park Crescent
GRAHAM, THOMAS H., 56 Parkwood Avenue
GRAINGER, C. H., 23 Dewbourne Avenue
GRAINGER, MRS. C. H., 23 Dewbourne Avenue
GRAND, MR. A. M., 28 Oriole Road
GRANT, MR. DAVID E., 136 Glencairn Avenue
GRANT, MR. GEORGE S., 41 McLeod, Street, Ottawa
GRANT, JAMES A., 37 Clifton Road
GRATTON, MRS. J. W., 111 Glen Ayr Road
GRAY, ALEX., 15 Frank Crescent
GRAY, MRS. ALEX., 15 Frank Crescent
GRAY, WILLIAM S., R. R. No. 2, Aurora
GRAY, ROBT. M., Jr., 100 Adelaide Street West

GREEN, JAMES R., 464 Spadina Road
GREEN, MR. VICTOR E., Hamilton, Ontario
GREENE, MR. HAROLD A., 225 Rosedale Hts. Drive
GREENE, MRS. JEAN A., 225 Rosedale Hts. Drive
GREGORY, COURTNEY G., 353 Spadina Road
GREIG, MRS. EWART, 20 Chudleigh Avenue
GREIG, EWART, 805 Davenport Road
GREIG, WILLIAM E., 20 Chudleigh Avenue
GRIFFIS, MR. THOMAS E., 1200 Bank Commerce
GRIFFITH, MR. J. ARTHUR, 154 Inglewood Drive
GROH, MR. EARL P., Imperial Bank Building, Queen and Yonge Sts.
GRUER, DR. W. P., 31 Tichester Road
GUILFOYLE MRS. F. L., 189 Forest Hill Road
GUINNESS, LAWRENCE, 47 Rose Avenue
GULLEN, MRS. AGNES 18 Avoca Avenue
GULLY, MR. HAROLD M., 50 Glen Elm
GUNN, HUGH A., 58 Woodlawn Avenue West

HAGER, RALPH, 21 Buckingham Avenue
HAGER, MRS. R., 21 Buckingham Avenue
HAGUE, GEO. W., 158 Hudson Drive
HAGUE, MRS. A. M., 158 Hudson Drive
HAHN, J. E., 404 Russell Hill Road
HAHN, MRS. DOROTHY, 404 Russell Hill Road
HALL, MRS. DOROTHY B., 148 Glenrose Avenue
HAIG, MR. DAVID C., 257 Russell Hill Road
HAIG, MRS. HELEN S., 257 Russell Hill Road
HAIR, DR. CHARLES H., 287 Forest Hill Road
HAIR, MRS. KATE 287 Forest Hill Road
HALES, MRS. MARION, 165 Rose Park Drive

HALL, MR. ARTHUR FREELAND, 180 Crescent Rd
HALL, MR. I. C., 10 Chestnut Park
HALL, MRS. MARY G., 10 Chestnut Park
HALL, ALEXANDER G., 148 Glenrose Avenue
HALL, E. MARSDEN, Chatham, Ontario
HALLAM, MR. JOHN, 46 Eastbourne Avenue
HALLIDAY, MISS FERNA G., 100 Garfield Avenue
HALLIDAY, MISS MARY A., 90 Eglinton Ave., West
HALVERSON, MR. ALF. ELMER, 56 Church Street
HALVESON, MRS. A. E., 61 Hillholme Road
HAMBLY, MR. GEO. W., 472 Brunswick Avenue
HAMILTON, MISS MARY G., 321 Bloor St. West
HAMILTON, MR. ROBERT, 210 Sheldrake Blvd.
HAMILTON, ROBERT G., 210 Sheldrake Boulevard
HAMILTON, MR. C. S., 118 Glencairn Avenue
HAMILTON, MRS. C. S., 118 Glencairn Avenue
HAM, C. NORMAN, 374 Russell Hill Road
HAM, MRS. EDNA B., 374 Russell Hill Road
HAM. MISS MARGARET, 374 Russell Hill Road

HAMMELL, J. E., "Edgemore" Lakeshore, Oakville
HAMMELL MRS. EOLA, "Edgemore" Oakville
HAMMETT, THOMAS J., 27 Parkwood Avenue
HANCOCK, JOHN, 1244 Dufferin Street
HANLEY, DR. J. B., 134 Lawrence Crescent
HANNON, MRS. M. S., 302 Clarendon Apartments
HANNAH, DR. BEVERLEY, 155 Bloor Street East
HARCOURT, H. ALLEN, 67 Rosedale Heights
HARCOURT, MRS. H. E., 67 Rosedale Heights
HARDY, DR. E. B., 88 Dunvegan Road
HARDY, MRS. NEILENA B., 88 Dunvegan Road
HARDY, MRS. LILLIE P., 34 Oriole Road
HARDY, MR. HENRY R., 34 Oriole Road
HARKINS, MRS. CAMILLA, 90 Kendal Avenue
HARKNESS, MR. W. L., 63 Wellington Street West
HARMAN, W. J., 27 Eastbourne Avenue
HARPER, MR. J., 15 Castle Frank Crescent
HARRINGTON, MR. L. J., 126 Dunvegan Road
HARRIS, MRS. ADA F., 1 Clarendon Avenue
HARRIS, EILEEN, 1 Clarendon Avenue
HARRIS, MR. SAM, 189 Dunvegan Road
HARRISON, MRS. K., 56 Old Forest Hill Road
HARRISON, MR. KENNETH J., 56 Old Forest Hill
HARSTONE, MR. R. G. L., 135 Flatt Ave., Hamilton
HART, DR. A. P., 1844 Bloor Street West
HART MRS. K. C., 1844 Bloor Street West
HART, W. F., Apartment 301, 1 Clarendon Avenue
HART, MRS. LOUISE D., Apt. 301, 1 Clarendon Ave.
HARVEY, MR. CHAS. J., 94 Kilbarry Road
HARVEY, E. J., 137 Keewatin Avenue
HARVIE, MR. D. M., Oshawa, Ontario
HARVIE, DR. R. M., 247 Midland Ave., Midland

HASTIE, MR. WM., 26 King Street East
HASTIE, MRS. WM., 26 King Street East
HATCH, MR. H. C., 38 Roxborough Drive
HATCH, MRS. ELIZABETH, 38 Roxborough Drive
HATCH, MR. CARR, 38 Roxborough Drive
HATCH, MR. CLIFFORD, 38 Roxborough Drive
HATCH, MR. GEORGE A., 48 Fairview Boulevard
HATCH, MR. HERB. E., 48 Fairview Boulevard
HATCH, MR. H. W., 48 Fairview Boulevard
HATCH, MRS. JENNIE T., 48 Fairview Boulevard
HATCH, MISS TOD, 48 Fairview Boulevard
HAUSEMAN, J. F., 14 Nesbit Drive
HAWKS, MR. THOMAS H., 168 Lytton Boulevard
HAWTHORNE, MRS. J. D., 94 Heath Street West

HAY, MR. FRANK, 40 Rose Park Drive
HAY, M. N., 22 Austin Crescent
HAY, RUTHVEN, 156 Old Forest Hill Road

HAYES, MR. J. D., 7 Griffith St., Rochester, N.Y.
HAYES, MRS. CECIL, 7 Griffith St., Rochester, N.Y.
HAYES, MR. WALTER F., 129 Sheldrake Boulevard
HAYHURST, MR. FRED'K H., 200 Bay Street
HAYHURST, MRS. F. H., 74 Lynwood Avenue
HAYHURST, MR. GEORGE F., 38 King Street West
HAYNES, MRS. MARTHA E., Park Lane Apts.
HEALY, MRS. CELIA, 57 Clifton Road
HEATHER, A. O., 185 Rosedale Heights Drive
HEATHER, MRS. EILEEN, 185 Rosedale Hts. Dr.
HEENAN, GEORGE W., 420 Rosemary Road
HEENAN HON. PETER, 420 Rosemary Road
HEENAN, PETER, 206 Rosemary Road
HEINTZMAN, MRS. CLARA, 500 Avenue Road
HEINTZMAN, MR. GEO. CHAS., 195 Yonge Street
HEINTZMAN, MR. CHARLES T., Thornhill, Ont.
HEINTZMAN, MRS. MARION, Thornhill, Ontario

HELSON, MISS M. J., 701 Eglinton Avenue West
HELM, MISS MARY F., 581 Avenue Road
HENDERSON, DOUGLAS C., 63 Old Forest Hill Rd.
HENDERSON, MRS. DOROTHY M., 63 Old Forest Hill Road
HENDERSON, R., 320 Bay Street
HENDERSON, MRS. JOHN H., 615B Avenue Road
HENDERSON, MRS. NELLIE, 140 Keewatin Ave.
HENGSTLER, HERBERT C., American Consul General, 302 Bay Street
HENNING, MR. WALTER J., 259 Warren Road
HENRY, HON. GEO. S., R.R. 1, Todmorden, Ont.
HENWOOD, MRS. HELEN, 77 Hillhome Road
HENWOOD, MR. ROBERT W., 77 Hillhome Road
HEPBURN, THE HON. M. F., Queen's Park
HEPBURN, MRS. M. F., Queen's Park
HEPPLESTON, MRS, LAURA, 73 Harper Avenue
HERBERT, A. P., 611 Lonsdale Road
HERGERT, MR. LAWRENCE K., 67 Walker Ave.
HERON, MR. A. M., 6 Balsam Road
HERON, MISS SARA E., 6 Balsam Road
HERRING, W. C., Windsor, Ontario
HESSIN, A. E., 306 Oriole Parkway
HESSIN, MRS. FLORENCE M., 306 Oriole Parkway
HETHERINGTON, MAJOR ERROL A., 20 Elm Ave.
HETHERINGTON, MRS. MARION E., 20 Elm Ave.

HEWITT, MISS EDYTHE E., 10 Roxborough Drive
HEWETSON, HENRY H., 60 Dunvegan Road
HEYD, MR. NORMAN G., 6 Roxborough Drive
HEYD, MRS. MAY E., 6 Roxborough Drive
HEYES, H. S. 129 Highbourne Road
HIGGINS, E. P., 60 Victoria Street
HIGGINS, MRS. H., 150 Central Park S., New York
HILL, DR. CLARENCE EDGAR, 68 South Drive
HILL, MRS. MARGARET, 68 South Drive
HILL, JOE, 68 South Drive
HILL, MRS. ELSIE G., 75 Baby Point Crescent
HILL, MISS MARY, 218 Inglewood Drive
HILL, ROY C., 75 Baby Point Crescent
HILLER, MR. WILLIAM M., 19 Front Street East
HILLMAN, MR. H. P. L., 68 Rosedale Heights Drive
HIRT, E. L., 25 King Street West

HOBLITZELL, FRED G., 447 Oriole Parkway
HOBLITZELL, MRS. FRED G., 447 Oriole Parkway
HOCKING, J. A., Granite Club, Limited
HODDER, C. V., 326 Warren Road
HODDER, JOHN H., 326 Warren Road
HODGE, J. C., 5 Schofield Avenue
HODGINS, MISS EDITH, 14 Admiral Road
HODGSON, J. E., 353 Courtleigh Boulevard
HODGSON, MRS. J. E., 353 Courtleigh Boulevard
HODGSON, W. C., 306 Front Street West
HOGARTH, F. S., 170 Forest Hill Road
HOGARTH, MRS. F. S., 170 Forest Hill Road
HOGG, MR. THOS. H., The Highlands, York Mills
HOGG, MRS. ANNE E., The Highlands, York Mills
HOLBROOK, MR. F. E., 314 N. Vidal Street, Sarnia
HOLBROOK, GEORGE L., Klrkland Lake

HOLDING, W. F. JR , 292 Douglas Drive
HOLDING, MRS. W. F., 292 Douglas Drive
HOLLAND, MR. NORMAN, Westmount, Montrea
HOLME, DR. H. R., 695 Broadview Avenue
HOLME, MRS. F. M., 695 Broadview Avenue
HOLME, MISS MARY, 695 Broadview Avenue
HOME, MISS HELEN B., 3 Parkwood Avenue
HONAN, MR. JAMES, 159 Bay Street
HOOKWAY, MR. C. W., 341 Walmer Road Hill
HOOKWAY, MRS. MARG'T E., 341 Walmer Road
HOPKINS, MR. HOWARD, Granite Club Limited
HOPKINS, MR. OLIVER B., 48 Russell Hill Road
HOPKINS, MRS. MARGARET D., 48 Russell Hill Rd

HOPKINS MR. P. E., Summit Drive
HOPKINS, MRS. P. E., Summit Drive
HOPKINS, MISS. J. Summit Drive, Sub. No. 98
HOPKINSON, MRS. LETITIA, 19 Lynwood Avenue
HOPKINSON, MR. JOHN, 19 Lynwood Avenue
HOPKINSON, MR. ROBT. A, 19 Lynwood Avenue
HORNIBROOK, MISS VERA, 92 Farnham Avenue
HORSEY, J. W., 3 Sullivan Street
HORSEY, MRS. J. W., 14 Rosemary Lane
HORSEY, W. GRANT, 14 Rosemary Lane
HORSEY, MISS JOYCE T., 14 Rosemary Lane
HORSFALL, MR. HERBERT, 126 Forest Hill Road
HORSFALL, MRS. LENA J., 126 Forest Hill Road
HORSFALL MR. W. H. D., 16 Robinwood Avenne
HOUGHTON, W. R. 60 South Drive
HOUGHTON, MRS. MAUDE T., 60 South Drive
HOULT MR. JAS. GORDON, 30 Glengowan Road
HOUSTON, JAMES E., 219 Belsize Drive
HOWARD, A. M., 321 Rosemary Road
HOWARD, MRS. A, M. 321 Rosemary Road
HOWARD, MISS B. M., 42 Forest Hill Road
HOWARD, MR. LEWIS A., 412 Glenayr Road
HOWARD, MR. R. H., 43 Adelaide Street West
HOWARD, MRS. W., 58a Clifton Road

HOWARD, MR. G. B., 18 Douglas Drive
HOWARD, MRS. G. B., 18 Douglas Drive
HOWARD, MR. W., 58a Clifton Road
HOWARD, MRS. VALDA V., 137 Madison Avenue
HOWARD, DR. ERN. A. E., 102 Avenue Road
HOWARD, MISS W. M., 42 Forest Hill Road
HOWELL, MISS MARJORIE, 49 St. Clair Ave.,West
HOWSON, MR. E. J., 171 Balmoral Avenue
HOWSON, MRS. ANNA J., 171 Balmoral Avenue
HUCKVALE, ROBERT, 98 Balmoral Avenue
HUDSON, T. C., 44 Tyrrel Avenue
HUDSON, MRS. T. C., 44 Tyrrel Avenue
HUESTIS, R. B., 307 Riverside Drive
HUGHES, MISS CLARINE A., 176 Balmoral Avenue
HUGHES, FRANK J.,HON MR. JUSTICE ,357 Bay
HUGHES, MRS. EDNA, 176 Balmoral Avenue
HUGHES, ELWOOD A., 42 Garfield Avenue
HUGHES, HARRY, 9 Parkwood Avenue
HUGHES, MRS. GERTRUDE, 9 Parkwood Ave.
HUGHES, LEONARD J. 52 Spadina Avenue
HUGHES, MISS GRACE, 61 Westmount Avenue
HULBIG, FRANK M., 81 Roxborough Drive
HULBIG, MRS. EMILY M., 81 Roxborough Drive
HULBIG, S. M., 81 Roxborough Drive
HULL, MR. WM. VERNON, 32 Front Street West
HUMBLE, GEORGE, 26 Whitmore Avenue
HUMBLE, RICHARD J., 26 Whitmore Avenue
HUMPHREY, H. JASPER, Union Station
HUNT, MISS ELIZABETH M., 16 Kingsmere Road
HUNT, GEORGE H., 20 Victoria Street
HUNT, MR. HARRY W., 149 Inglewood Drive
HUNT, MRS. IRENE, 149 Inglewood Drive

HUNTER, MR. B. B., 8 Lynwood Avenue
HUNTER, MISS R. LOUISE, 34 Deer Park Manor
HURDMAN, MRS. BIRDIE B., 46 Glengowan Rd.
HURST, FRED C., 476 Russell Hill Road
HURST, MRS. FRED C., 476 Russell Hill Road
HUTCHESON, W. B., Apt. 109, 400 Avenue Road

View of Lobby from Men's Lounge Room at the new Granite Club.

HUTCHINS, MRS. G. S., 18 Robinwood Avenue
HUTCHISON, MR. LEONARD B., 280 Heath St. E.
HUTCHISON, MRS. M., 280 Heath Street East
HUTCHISON, O. A., 68 Glengrove Avenue West
HYDE, MR. A. M., 17 Dewbourne Avenue
HYLAND, W. A. 10 Foxbar Road
HYNDMAN, MISS HELEN G., 107 Westmonnt Ave.
INGLEE, MISS INEZ, 196 Inglewood Drive
INGLIS, MRS. B. L., 153 St. George Street
INGRAM, MR. GEORGE S., 453 Oriole Parkway
INGRAM, MRS. GEORGE S., 453 Oriole Parkway
INRIG, F., 34 Alvin Avenue
IRELAND, MRS. WALTER E., 36 Edmund Avenue

JACKSON, MISS ARLA, Apartment 3, 2 Bryce Ave.
JACKSON, MR. JAMES A., 304 Vestra Drive
JACKSON, MRS. EMMIE B., 304 Vestra Drive
JACKSON, J. LLOYD, 304 Vesta Drive
JACKSON, MR. L D., 57 Mountain Ave., Hamilton
JACKSON. MR. THOS. D., 12 Dalton Road
JACOBI, MRS. MABEL B., 167 Lowther Avenue
JAMES, MR. THOMAS B., 132 Forest Hill Road
JAMES, MRS. BERTHA A., 132 Forest Hill Road
JANES, MR. GORDON, 41 Hillholme Road
JANES, MRS. CONSTANCE, 41 Hillholme Road
JANES, DR. ROBERT, 3 Ormsby Crescent
JANES, MRS. ROBERT, 3 Ormsby Crescent
JARVIS, MISS J. DeB., Apt. 305, 51 Grosvenor St.
JARVIS, MR SAMUEL P., 136 W. 55th. St., New York
JEFFERY, MR. R. T., 111 Dunvegan Road
JENNISON, GEORGE L., 23 Ormsby Crescent
JEPHCOTT, MR. ALFRED, York Mills
JOHNSON, MISS HELEN M., 480 Oriole Parkway
JOHNSON, MRS. MARY D., 68 Admiral Road
JOHNSTON, MRS. C. A. 47 Oriole Parkway
JOHNSTON, FRANK W., 1 Anderson Avenue
JOHNSTON, DR. H. W., 743 Avenue Road
JOHNSTON, MRS. H W, 743 Avenue Road
JOHNSTON, MR. E. GRAHAM, 56 Poplar Plains
JOHNSTON, MRS. STELLA, 56 Poplar Plains Road
JOHNSTON MRS. JOSEPHINE, 288 Russell Hill Rd
JOHNSTON, MISS RUTH W., 35 Duggan Avenue
JOHNSTONE, B J., 52 Baby Point Crescent
JOHNSTONE, MRS. HAZEL B., 52 Baby Point Cr.
JOLLIFFE, MRS. E. M., 12 Rosemary Lane
JOLLIFFE, WILFRED H., 12 Rosemary Lane
JONES, PAUL C., 5 Rosemary Lane
JONES, MRS. MARY HALL, 5 Rosemary Lane
JONES, B. O., 52 Kilbarry Road
JONES, MR. CLARENCE M., 19 Rosemary Lane
JONES, MRS. DOROTHY M., 19 Rosemary Lane
JONES, MRS. ERNEST E., 44 Hillholme Road
JONES, MR. REGINALD J., 322 Rosemary Road
JONES, JOHN P., 233 Rosedale Heights Drive
JONES, MRS. PHYLISIA, 322 Rosemary Road
JONES, MRS. MYRTLE G., 52 Kilbarry Road
JONES, MISS SYBIL M., 52 Kilbarry Road
JONES, MISS NELLIE, 59 Avenue Road
JOYCE, WALLACE R., 306 Rose Park Drive
JOYCE, JAMES H., 306 Rose Park Drive
JUPP, MR. A. E., 170 Berkeley Street
JUPP, JAMES J., 56 Douglas Drive

JUPP, MISS DOROTHY, 56 Douglas Drive
JUPP, MRS. MINNIE, 56 Douglas Drive
JUNOR, MRS. WM., Apt. 108, Park Lane

KAEDING, C. D., 25 King Street West
KAVANAGH, MISS MARY T., 314 Lonsdale Road
KEARNS, MR. JAMES A., 121 Hillsdale Avenue West
KEARNS, MRS. EDITH M., 121 Hillsdale West
KEEGAN, JAMES P., Apt 501, 394 Avenue Road
KEENAN, J. S., 29 Rosedale Heights Drive
KEITH, ALEX., 101 Wells Hill Avenue
KEITH, GEORGE E., 50 Russell Hill Road
KEITH, MRS. G. E., 50 Russell Hill Road
KEITH, ROY HARVEY, 61 Claxton Boulevard
KELLY, MR. EUGENE, 90 Broadview Avenue
KELLY, MRS. NONA M., 109 Belsize Drive
KELLY, MR. WILLIAM F., 1207 Bay Street
KELLY, MR. DANIEL P. J., 109 Belsize Drive
KEMP, MRS. W. A., 41 Roxborough Drive
KEMP, MISS FLORENCE V., 41 Roxborough Drive
KENNEDY, MR. H. P., 139 Dunvegan Road
KENNEDY, MRS. ELIZ. B., 139 Dunvegan Road
KENNEDY, MRS. EMILY A., 296 Oriole Parkway
KENNEDY, MR. FRANK, Terminal Warehouse
KENNEDY, MRS. MAUD M., 173 Rosedale Hts. Dr.
KENNEDY, MR. JAMES B., 230 Bay Street
KENNEDY, J. R., 1673 Kingston Road
KENNEDY, MISS JANET, 173 Rosedale Heights Dr.
KENNEDY, JACK NEILSON, 1673 Kingston Road
KENNEDY, KATHLEEN MARY, 296 Oriole Parkway
KENRICK, MISS MARY G., 2 Austin Terrace
KENT, MISS CELIA A., 190 Dunvegan Road
KENT, J. P., 27 Wilburton Road
KENT, MRS. LOTTIE L., 150 Balmoral Avenue
KENT, MRS. MARGARET E., 50 Inglewood Drive
KENT, MR. SIDNEY L., 71 Forest Hill Road
KERBY, MRS. EDNA D., 415 Glenayr Road
KERBY, HAROLD, 415 Glenayr Road
KERBY, ROY D., 415 Glenayr Road
KERNAHAN, MR. WM. T., 26 Elm Avenue
KERNOHAN, MRS. ANNABEL, 181 Balmoral Ave.
KERR, W. E., 65 Gilmour Avenue
KERR, T. S., 87 Teddington Park Avenue
KERRIGAN, MISS AGNES B., 8 Dundonald Ave.
KETTLEWELL, MR. WILF. C., 419 Russell Hill Rd.
KETTLEWELL, MRS. E. S., 419 Russell Hill Road
KEYES, MISS ELEANOR M., 117 Evelyn Crescent

KIDD, MISS ELLA, 405 Walmer Road
KIEFER, F., Box No. 478, Port Huron, Michigan
KILBOURN, MR. KENNETH M., 11 Ormsby Cres.
KILGOUR, MISS MARY O. S., 6 Lawrence Crescent
KILMER, MISS MARGARET, 171 Crescent Road
KILMER, MR. CHARLES E., 137 Lonsdale Road
KILMER, MRS. ISOBEL, 137 Lonsdale Road
KIMBARK, F. M., 43 Kimbark Boulevard
KIMBARK MRS. F. M., 43 Kimbark Boulevard
KING, THE RIGHT HON. MACKENZIE, Parliament Building, Ottawa
KING, W. P., 29 Whitney Avenue
KING, MRS. VIOLET, 29 Whitney Avenue
KINGSLAND, MR. W. A., 322 Inglewood Drive
KINNEAR, MR. A. ROY, 5 Coulson Avenue
KINNEAR, MRS. H. LOUISE, 5 Coulson Avenue
KINNEAR, MR. THOMAS H., 167 Spadina Road
KINSELLA, D.R. M. D., 459 Huron Street
KINSEY, MRS. P. A., Chatsworth Manor Apts., 3000 Yonge Street
KIRBY, MISS BETTY JANE, 809A Duplex Avenue
KIRBY, HAROLD J., 809a Duplex Avenue
KIRBY, MRS. E. ELOISE, 809a Duplex Avenue
KLEIN, A. O., 26 Edgar Avenue
KNAPP, E. B., Kirkland Lake
KNAPP, MRS. VERA K., Kirkland Lake
KNIGHT, MR. H. A., 501 Russell Hill Road
KNIGHT, MRS. RUBY M., 501 Russell Hill Road
KNIGHT, MRS. GRACE, 108 Roxborough Drive
KNIGHT, MR. HARRY W., 108 Roxborough Drive
KNOCK, MRS. T. A. P., 38 Roxborough Drive
KNOWLES, C. O., 71 Hogarth Avenue
KNOWLES, W. L., 319 Glenayr Road
KNOWLES, MRS. EDYTHE, 319 Glenayr Road
KNOWLSON, MR. W. M., 74 South Drive
KNOWLTON, MRS. CHARLOTTE, Whitehall Apts.
KNOWLTON, JOHN. Whitehall Apts., St. Clair Ave. W.
KNOWLTON, MISS THERSA, Whitehall Apts., St. Clair Avenue West
KNOWLTON, MR. THOS. E., 10 Forest Glen Cres.

LAFLAMME DR., Woodstock, Ont.
LAMB, MR. JOHN R., 103 Dunvegan Road
LAMONT, MRS. W. C., 887 Avenue Road
LAMPARD, R. S., 59 Strathearn Road
LAMPORT, ALLAN A., 84 Harper Avenue
LANDELL, MR. CHARLES D., 58 Binscarth Road
LANDELL, MRS. CHARLES D., 58 Binscarth Road
LANG, S. G., 69 Sherbourne Street
LANGLEY, MRS. J. P., 2 Glen Elm Avenue
LANGSKILL, J. ROY, 315 Vesta Drive
LANGSKILL, MRS. F. G., 315 Vesta Drive
LAW, MR. P. F., 83 Baby Point Road
LAW, MR. W. J., Geneva, Ontario
LAWR, MRS. JEAN, 42 Glengrove Avenue West
LAWR, WALDON, 42 Glengrove Avenue West
LAWSON, MRS. ANITA B., 3 Rosemary Lane
LAWSON, J. EARL, 3 Rosemary Lane
LAWSON, MISS DOROTHY, 3 Rosemary Lane
LAWSON, JAMES BOLTON, 3 Rosemary Lane
LAWSON, FRANK G., 64 Lympstone Avenue
LAWSON, MRS. JANET W., 64 Lympstone Avenue
LAWTHER, MRS. MARGARET, 735 Avenue Road
LAYTON, MRS. L. G., 413 Lytton Boulevard
LEADLAY, PERCIVAL, 21 Elm Avenue
LEAK, WILLIAM A., 113 Cheltenham Avenue
LEAK, MRS. W. A., 113 Cheltenham Avenue
LEAK MR. H. A., 38 Edgar Avenue
LEAK, MRS. ANNIE D., 38 Edgar Avenue
LECKIE, MR. WM. C., 27 Errington Avenue
LECKIE, MRS. GRACE E., 27 Errington Avenue
LEE, MRS. ELIZABETH, 470 Avenue Road
LEE, MISS LYLA K., 87 Lytton Park Boulevard
LEECH, MR. BUFORD R., 40 Ridge Drive
LEECH, MRS. BUFORD R., 40 Ridge Drive
LEES, MR. JOHN W., 4 Highland Avenue

LEITCH, MR. ARTHUR S., 1123 Bay Street
LEITCH, JOHN S., Collingwood, Ontario
LEITCH, MR. G. C., 291 Forest Hill Road
LEMON, M. D., 12 Dale Avenue
LEMON, MRS. M. D., 12 Dale Avenue
LEMON, MISS MARGARET, 12 Dale Avenue
LePAGE, A. E., 202 Riverside Drive
LESLIE, FRANK S., 62 Old Forest Hill Road
LeSUEUR, R. V., 312 Russell Hill Road
LeSUEUR, MRS. ROSA, 312 Forest Hill Road
LEVY, MR. CHAS. J., 161 Old Forest Hill Road
LEVY, MRS. BYRDIE H., 161 Old Forest Hill Road
LEWIS, ERNEST E., 22 Humberview Road
LILLICO, MR. RICHARD J., 262 Poplar Plains Rd.
LILLICO, MRS. R. J., 262 Poplar Plains Road
LILLICO, MR. DOUGLAS H., 262 Poplar Plains Rd.
LIND, MRS. ALICE M., Park Lane Apartments
LIVINGSTON, MISS JEAN 80 Old Forest Hill Road
LINDSAY, MR. R. BRUCE, 100 Claremont Street
LINDSAY, MR.R.HOWARD, 80 Richmond St., West
LINDSAY, MRS. EDITH M., 40 Hillholme Road
LINDSAY, MRS. B. B., 135 Admiral Road
LISTER, MISS ELENOR M., 73 Richmond St. West
LITHGOW, MR. JAMES H., 264 Oriole Parkway
LITTLE, R. D., 14 St. Hilda's Avenue
LITTLE, MRS. R. D., 14 St. Hilda's Avenue
LITTLE, MISS DORIS ISOBEL, 14 St. Hilda's Ave.
LITTLEFIELD, MR. FRANK, 11 Lytton Boulevard
LITTLEFIELD, MRS. F., 11 Lytton Boulevard

LIVINGSTONE, MISS B., 474 Russell Hill Road
LIVINGSTONE, MR. JOHN A., 80 Old Forest Hill
LIVINGSTONE, MRS. GERTR., 80 Old Forest Hill
LIVINGSTON, MR. FRED'K S., 11 Farnham Avenue
LIVINGSTON, MRS. EDITH 11 Farnham Avenue
LLOYD, T. E., 7 Wells Hill Avenue
LLOYD, MRS. NORA M., 7 Wells Hill Avenue
LLOYD, MISS LOIS, 7 Wells Hill Avenue

LOCKWOOD, DR AMBROSE L., 164 Bloor East
LOFTUS, MR. A. V., 21 Ava Road, Forest Hill
LOFTUS, MRS., 21 Ava Road, Forest Hill
LOGAN, MR. S. H., 114 Dunvegan Road
LOGAN, MR. BEATTY C., 114 Dunvegan Road
LONG, MISS ELIZABETH D., 24 Deer Park Crescent
LONG, HERBERT K., 55 Oriole Gardens
LONG, MR. THOS., P., Elmwood, Ontario
LONGWELL, MR. ALEX, 40 Cluny Drive
LONGWELL, MRS. ALEX, 40 Cluny Drive
LOUGH, MRS. RUTH, 129 Sheldrake Avenue
LOVERING, MR. W. H.,Registry Office, Hamilton
LOVERING, MRS. W. J., 76 Glen Road
LUMBERS, MR. WALTER GLEN, 67 Front St. E.
LUMBERS, MISS JANE E., 31 Maple Avenue
LUMBERS, MARION A., 31 Maple Avenue
LUNDBERG HANS, 36 Strathearn Road
LUNDBERG, MRS. SIGNE, 36 Strathearn Road
LUNDBERG, TORKEL, 36 Strathearn Road
LUNDBERG, STEN, 36 Strathearn Road
LUNDY, MR. LEWIS A., 26 Adelaide Street West
LYNCH, J. F., 150 Balmoral Apartments
LYTLE, WILLIAM H., 633 Eastern Avenue

MACABE, CHAS., 294 St. Clair Avenue East
McCABE, G. R., 66 De Lisle Avenue
McCABE, VINCENT J., 347 Bay Street
MACDONALD, MRS. NELLA A., 7 Broadway Ave.
MACDONALD, MR. DONALD W., Granite Club
MACAULAY, HON. LEOPOLD, 506 Russell Hill Road
MACAULAY, MRS. HAZEL. 506 Russell Hill Road
MACAULAY, MISS MARY, 506 Russell Hill Road
MACAULAY, ROBERT, 506 Russell Hill Road
MACDONALD, A. G., 7 Broadway Avenue
MacDONALD, MR. N. S., 29 Maple Avenue
MACFARLANE, MR. JOHN C., 212 King Street W.
MACFARLANE, MR. J. EDMOND, Iberville, Quebec
MacKINNON, J. BRUCE, 1702 Royal Bank Bldg.
MacKINNON. MRS. M. B., 202 Heath Street West
MacLAREN, MR. J. A., 372 Bay Street
MacLAREN, MRS. J. A., 52 Rosedale Heights Drive
MACMAHON, H. W., 267 St. George Street
MACMAHON, MRS. H. W., 267 St. George Street
MACMILLAN, MR. WILLIAM, 12 High Park Gdns.
MACMILLAN, MRS. WM., 12 High Park Gdns.
MACMILLAN, DR. R. J., 28 Admiral Road
MACMILLAN, MRS. R. J., 28 Admiral Road
MACRAE, MR. ARTHUR S., 321 Bloor Street West
McALLISTER, MR. ROBERT J., 119 Chaplin Cres.
McALLISTER, MRS. MABEL G., 119 Chaplin Cres.
MacALPINE, COL. C. D. H., 1006 Concourse Bldg.
MacALPINE, MRS. C. D. H., 20 Warren Road
McARTHUR. MR. J. B., 21 Hudson Drive
McBRIEN, WM. C., 180 Rusholme Road
McCALLUM, J. E., 521 Lytton Boulevard
McCAUSLAND, MISS MARGARET, 109 Heath St. W.
MacINTOSH, MRS. DONALD, 98 Forest Hill Road
McCART, MRS. ALEXE., 288 St. Clair Ave. East
McCART, MR. JAMES D., 19 Elderwood Drive
McCARTHY, MR. D'ALTON, 320 Bay Street
McCAUSLAND, WM. M., 109 Heath St. West
McCLEAN, G. B., 45 Indian Grove
McCLEAN, MRS. G. B., 45 Indian Grove
McCLEARY, MRS. RUTH, 28 Golfdale Road
McCLELLAND, MR. R. G., 171 Yonge Street
McCOLL, JOHN W., 140 Forest Hill Road
McCONKEY, MRS. GERALDINE, 1 Clarendon Ave.
McCORD, MRS. MARION M., 242 Inglewood Drive
McCORD, GEORGE S., 409 Russell Hill Road
McCORD, MRS G. S., 409 Russell Hill Road
McCORMACK, DR. VICTOR W., 160 Bloor St. W.
McCORMACK, MRS. ETHEL, 69 Dawlish Avenue
McCORMACK, C. COL., 320 Bay Street
McCORMACK, MRS. G. G., 51 Burnside Drive
McCREA, HON. CHARLES, 410 Royal Bank Bldg.
McCREA, MRS. EDITH L., 14 Edmund Avenue
McCREA, MR. T. ARTHUR, 40 Oriole Road
McCULLOCH, DR. ROBT. J. P., Medical Arts Bldg
McCULLOCH, MRS. ETHEL M., 113 Dunvegan Rd
McCULLOUGH, HERBERT, Apt. 328, 398 Avenue Rd.
McDIARMID, MR. JACOB G., 76 Broadway Avenue
McDIARMID, MRS. M. A., 76 Broadway Avenue
McDONALD, A. J., 10 Heather Street
McDONALD, SENATOR J. A., National Club
McDONALD, MR. J. D. A., 65 Lawrence Avenue East
McDONALD, MRS. LEONE A., 53 Hillholme Road
McDONALD, MISS EVELYN, 8 Playter Boulevard
McDONALD, NORMAN G., 38 Old Bridle Path
McDONALD, R. G., 53 Hillholme Road
McDONALD, MR. WM. D., Apt 5, 120 Oriole Pkwy.
McDONNELL, MR. T. E., 124 Crescent Road
MacDONNELL, R. H., 443 Oriole Parkway
McDONOUGH, JOS., 221 St. George Street
McDONOUGH, MRS. JOS., 221 George Street
McDONOUGH, BRIAN, 221 St. George Street
McDOUGALD, MRS. J. A., 233 Strathallan Wood

McEVENUE, S. C., 330 University Avenue
McEVENUE, MRS. K., 330 University Avenue
MacFADYEN, MISS BARBARA JOAN, 29 Chestnut Park Road
MacFADYEN, DONALD A., 29 Chestnut Park Road
MacFADYEN, W. T. A. 29 Chestnut Park Road
MacFARLANE, ROBERT M., 427 St. Clements Ave.
MacFARLANE, W. S., 427 St. Clements Avenue
McFARLANE, P., 216 Courtleigh Boulevard
McFARLANE, V., 213 Rosemary Road
McEACHREN, MRS. F. Y., 1 Whitney Avenue
McFEETERS, MR. J. A., 17 Lonsdale Road
MacFEETERS, RONALD L., 17 Lonsdale Road
McGEACHIE, J. A., 343 Lytton Boulevard
McGEE, COL. HARRY, 61 Forest Hill Road
McGEE, MRS. NELLIE, 61 Forest Hill Road
McGEE, MRS. JOHN G., Claridge Apartments
McGILL, MR. CHAS. G., 67 Alvin Avenue
McGILLIVRAY, B., 27 Teddington Park Avenue
MacGILLIVRAY, KENNETH, 22 St. Joseph Street

McGRATH, S. JAMES, 121 Dawlish Avenue
McGRATH, MRS. MARY, 121 Dawlish Avenue
McGREW, W. T., 70 Dinnick Crescent
McGROARTY, HERBERT, 7 Hurndale Avenue
McGUINNESS, L. J., Mimico Beach
McGUINNESS, MRS. F. A., Mimico Beach
McGUINNESS, L. J. JR., Mimico Beach, Ontario
McGUIRE, MISS EMILY A., 13 Maple Avenue
McINTOSH, D. W., 203 Riverside Drive
McINTOSH, KEMP, 203 Riversiee Drive
MacKAY, MISS MARY A., Apt. 12, 60 Oriole Gdns.
MacKAY, E. P., c/o Bank of Montreal, Bathurst, N.B.
McKEAN, FREDERICK T., 26 Richelieu Pl., Mont.
McKECHNIE, MRS. P., 431 Russell Hill Road
McKECHNIE, JAMES A., 431 Russell Hill Road
McKEE, JOHN G., Claridge Apartments
McKENNA, MR. DOUGLAS, 4 Wellington St., East
McKENZIE, MR. A. C., Beaverton, Ont.
McKENZIE, MRS. HELEN, Beaverton, Ont.
McKENZIE, DR. K. G., 120 Roehampton Avenue
McKENZIE, MR. M. E., 14 Rose Park Crescent
McKENZIE, MRS. F. B., 14 Rose Park Crescent
McKENZIE, MRS. JESSIE B., 45 Spadina Road
MacKENZIE, MISS QUEENIE, 73 Spadina Road
McKEOWN, MISS M. F., Royal York Hotel
MacKINNON, J. M., 338 Courtleigh Boulevard
McKINNON, MR. DONALD M., 7 Deer Park Cres.
McKNIGHT, MRS. LETITIA, 7 Dewbourne Ave.

Main Lounge Room at the new Granite Club.

McKNIGHT, MRS. LILLIAN, 128 Roxborough W.
MacLACHLAN, D. D., 204b St. George Apartments
McLARTY, MRS. NELLIE D., 460 Avenue Road
McLAUGHLIN, MISS BARBARA, 46 Dawlish Ave.
McLAUGHLIN, MR. C. E., "Greenbriar" Oshawa
McLAUGHLIN, MR. DONALD R., 56 Weybourne Cr
McLAUGHLIN, MRS. E., 46 Dawlish Avenne
McLAUGHLIN, R. S., "Parkwood," Oshawa, Ont.
McLAUGHLIN, MRS. R. S., "Parkwood," Oshawa
McLAUGHLIN, ROBERT J., 56 Weybourne Crescent
McLAUGHLIN, W. W., 46 Dawlish Avenue
McLEAN, MR. ERNEST L., Metropolitan Building
McLEAN, MRS. EDNA F., 233 Douglas Drive
McLEAN, MR. DONALD E., Metropolitan Building
McLEAN, MRS. D. E., 167 Rosedale Heights Dr,
McLEAN, MR. JAMES S., Bayview Avenue
McLENNAN, MR. KENNETH R., 133 Madison Ave.
McLENNAN, MRS. ADA B., 133 Madison Avenue
MacLEOD, FRED G., 83 Alexandra Boulevard
McLEOD, MR. JOHN A., 15 Forest Hill Road
McLEOD, MRS. CECILIA C., 15 Forest Hill Road
McLEOD, MR. W. NORMAN, 320 University Ave.
McLEOD, MRS. MAUDE, 255 Warren Road
MacMAHON, MISS MARY, 371 Parkside Drive
McMASTER, P. R., 63 Madison Avenue
McMASTER, T. G., 35 Oriole Parkway
McMICHAEL, MR. SIDNEY B., 44 Dinnick Cres.
MacMILLAN, MRS. JAMES, 250 St. Clair Ave., East
McMURCHY, MRS. L. L., 80 St. Clair Avenue West
McMURTRY, MR. WM. E., 42 Bernard Avenue
McMULLEN, ROBT., 183 Dovercourt Road
McMULLEN, MRS. ROBERT, "Armagh", Clarkson
McNAIR, JOHN P., 85 Glenview Avenue
McNAIRN, MRS. JOSEPHINE, 1 Hillholme Road
McNALLY, MR. HENRY L., 39 Glenayr Road
McNALLY, MRS. MARGARET J., 39 Glenayr Road
McNAMARA, MR. GEORGE A., 55 Old Forest Hill
McNAMARA, MRS. F., 55 Old Forest Hill Road
McNAMARA, GEORGE, 55 Old Forest Hill Road
McNAMARA, PAUL, 55 Old Forest Hill Road
McNAMARA, MR. HOWARD D., 12 Industrial St., Leaside
McNAMARA, MRS. KATHLEEN, 12 Industrial St., Leaside
McNELLEN, C. H., 240 Richmond Street West
McNEIL, JOHN, 36 Hillholme Road
MacNEIL, MRS. J., Apt. 105, 480 Oriole Parkway
McPHERSON, MRS. A. C., 18 Old Forest Hill Road
McPHERSON, MR. NORMAN B., 9 Cluny Drive
McPHERSON, MRS. EUNICE K., 9 Cluny Drive
McPHERSON, MR. ROY S., 420 Russell Hill Road
McPHERSON, MRS. MEARLE, 420 Russell Hill Rd
McPHERSON, MISS MARY, 420 Russell Hill Road.
McQUADE, MR. W. R., Aurora, Ontario
McQUEEN, MRS. A. M., 87 St. Clair Avenue West
McRAE, MR. WALTER R., 48 Rose Hill Avenue
McRAE, J. A., Chetwyn Park, Burk's Falls
McRAE, MRS. MARY C., Chetwyn Park, Burk's Falls
McRUER, J. C., 46 Glenayr Road
McSWIGIN, HAROLD, R. R. No. 2, West Hill
McTAVISH, MR. WILLIAM M., 34 Ross Srteet
McTURK, A., 79 Castle Frank Road
McWATERS, MRS. T., 46 Hillholme Road

MAGEE, MRS. AGNES, 35 High Park Gardens
MAGEE, W. I., 81 Lascelles Boulevard
MAGUIRE, MR. ALFRED, 86 Kilbarry Road
MAGUIRE, MRS. LILLIAN, 86 Kilbarry Road
MAGUIRE, MR. E., Port Credit, Ontario
MAGUIRE, MRS. ISOBEL L., Clarkson, Ontario
MAGUIRE, MRS. ADA J., 474 Oriole Parkway
MAGUIRE, MRS. FLORENCE, 38 Dunvegan Road
MAGUIRE, T. J., 255 Bay Street
MAIER, MR. L. P., 88 Old Forest Hill Road
MAIER, MRS. LOLA M., 88 Old Forest Hill Road
MANN, DR. ROBT. W., 39 Roxborough Street East
MANNING, MISS LUELLA, Annesley Hall, Queen's Pk
MARA, MRS. VIOLET LEE, 150 Balmoral Avenue
MARA, MR. JOHN A., 110 St. Clair Avenue West
MARKHAM, MRS. FANNY E., 2755 Yonge Street
MARLOW, MRS. F. W., 417 Bloor Street West
MARLOW, MISS RUTH, 1 Scholfield Avenue
MARSHALL, N. CLIFFORD, 623 Sherbourne Street
MARSHALL, MISS M., 623 Sherbourne Street
MARSTON, A. H., 282 Spadina Road
MARTIN, MRS. MARY F., Oakville, Ontario
MARTIN, C. D., 11 Clarendon Avenue
MARTIN, MRS. ETHEL V., 11 Clarendon Avenue
MASON, MR. HARRY L. Royal York Hotel
MASON, C. F., 55 King Street East
MASTIN, MR. H. E., 44 Elmsthorpe Avenue
MASTIN, MRS. H. E., 44 Elmsthorpe Avenue
MATHESON, MR. DONALD, 96 Alexandra Blvd.
MATHISON, MISS ISABEL, 80 St. Clair Ave., West
MATHEWS, MRS. DORA A., 69 Hudson Drive
MATTHEWS, ALBERT B., 80 King Street West
MATTHEWS, MRS. GEO. L., 50 Lorne Crescent, Brantford
MATTHEWS, N. W., 202 Kingswood Road
MATTHEWS, MR. T. FRANK, 138 Warren Road
MATTHEWS, MRS. T. FRANK, 138 Warren Road
MATTHEWS, MR. PAUL W., 69 Hudson Drive
MATTHEWS, MR. ARNOLD C., 37 Oriole Road
MATTHEWS, MR. ALBERT, 169 Warren Road
MATTHEWS, MRS. ALBERT, 169 Warren Road
MATTHEWS, MR. FRED W., 199 Poplar Plains Rd
MATTHEWS, MRS. B. M., 199 Poplar Plains Road
MATTHEWS, HON. MR. R. C., 134 Lyndhurst Ave.
MATTHEWS, RONALD F., Apt. 202, 2745 Yonge St.
MATTHEWS, MRS. RON F., Apt. 202, 2745 Yonge St.
MAUNSEY, MISS PHYLLIS, 2 Cluny Drive
MAXWELL, MISS MAY, B. N., 175 Craighurst Ave.
MAYER, MR. LAUREN D., 10 Hillholme Road
MAYER, MRS. L. D., 10 Hillholme Road
MAYNARD, HOWARD M., 47 Eastbourne Avenue
MAYNARD, W. N., 28 Balmoral Avenue

MEARNS, MISS MARJORIE, 240 Russell Hill Rd.
MEDLAND, MR. JOHN AUBREY, 20 Dewbourne Ave.
MEDLAND, MRS. MABEL M., 112 Forest Hill Road
MEDLAND, T. J., 124 Old Forest Hill Road
MEDLAND, MRS. T. J., 124 Old Forest Hill Road
MEDLAND, MR. W. J., 63 Parkwood Avenue
MEDLAND, MRS. I. MARIE, 63 Parkwood Avenue
MEECH, MR. GEORGE T., Royal Bank Building
MEEK, MISS ALICE DOROTHY, 137 Albany Ave.
MEEK, MR. EDWARD J., 137 Albany Avenue
MEEK, MISS E. B., 137 Albany Avenue
MEEK, MISS MARGERY L., 137 Albany Avenue
MEEK, MRS. B. E., 27 Kilbarry Road
MEGGESON, J. R., 911 Royal Bank Building
MEGGESON, MRS. J. R., 267 Glen Manor Drive E.
MELADY, J. T., 168 Inglewood Drive
MELADY, MRS. J. T., 168 Inglewood Drive
MELADY, MISS LUCY, 199 Douglas Drive
MEREDITH, MR. A. B., 88 Teddington Park Blvd.
MEREDITH, ARTHUR R., 88 Teddington Park Blvd.
MERRITT, MISS GLORY, 45 St. Clair Avenue West
MERRITT, MRS. H., 166 Bloor Street East
MERRY, MR. MARTIN N., 6 Adelaide Street East
MERRY, MRS. MARY A., 84 Delisle Avenue
MERWIN, MR. BENJAMIN F., Sudbury, Ontario
METCALF, CLAYTON S., Deseronto, Ontario
MICHENER, MR. D. R., 5 Rosedale Road
MIDDLETON, GUY N., 339 Lytton Boulevard
MIDDLETON, MRS. MARION, 339 Lytton Blvd.
MIDDLETON, MISS MARION LOUISE, 339 Lytton Boulevard
MILLAR, MR. JOHN, 72 Woodlawn Avenue West
MILLAR, MRS. JOHN, 72 Woodlawn Avenue West
MILLAR, MR. JOHN C., 150 Balmoral Avenue
MILLAR, MRS. MARION H., 150 Balmoral Avenue
MILLER, MR. A. H., 63 Elderwood Drive
MILLER, MISS AUDREY, 31 Oriole Road
MILLER, MRS. F. R., 297 Wolfe Street, London, Ont.
MILLER, GEO. H., 78 Castle Knoch Road
MILLER, H. E., 31 Oriole Road
MILLER, HERBERT F., 38 Strathgowan Avenue
MILLER, MRS. HERBERT F., 38 Strathgowan Ave.
MILLER, MRS. H. E., 31 Oriole Road
MILLING, E. R., 418 Rosemary Road
MILLS, MR. A. F. GORDON, 309 Inglewood Drive
MILLS, MRS. A. F. GORDON, 309 Inglewood Drive
MILLS, MRS. HELEN B., 49 St. Clair Avenue West
MILNES, MR. JAS. H., 22 Deer Park Crescent
MILNES, MR. J. P., 34 Edgar Avenue
MILNES, MR. JOHN H., 88 King Street East
MILNES, MRS. MARGARET M., 34 Edgar Avenue
MINGAY, MRS. J. A., 422 Russell Hill Road
MINNS, DR. FREDERICK S., 120 St. Clair Ave. W.
MITCHELL, MR. HAL., 151 Havelock Street
MITCHELL, L. W., 34 Montclair Avenue
MITCHELL, MR. WM. G., 76 De Lisle Avenue
MITCHELL, MRS. EMMA A., 76 De Lisle Avenue
MITCHELL, LT.-COL. W. G., 108 Madison Avenue
MIX, R. D., 47 Woodlawn Avenue West
MOESER, F. W., 59 Westmount Avenue
MOESER, MISS DOROTHY, 59 Westmount Avenue
MOESER, WILLIAM ALLAN, 59 Westmount Ave.
MOFFAT, DONALD R., Weston, Ontario
MOFFAT, L. LANG, 55 John St., Weston
MOFFATT, T. L., 31 King Street, Weston, Ontario
MOFFATT, MRS. T. L., 31 King Street, Weston
MOFFAT, NORMAN D., 31 King Street, Weston
MONCUR, MRS. ROBT., 34 Rochester Avenue
MONTAGUE, J. R., 51 Chudleigh Avenue
MONTGOMERY, MR. ROBT. A., 22 Isabella St.

MOON, C. O., 4 Wellington Street East
MOONEY, C. E., 250 Forest Hill Road
MOONEY, JOHN R., 250 Forest Hill Road
MOORE, WILLIAM E., Port Nelson, Ontario
MOORE, G. CECIL, 250 Douglas Drive
MOORE, MR. HARRISON, 251 Barrie St., Kingston
MOORE, MRS. MARIE L., Port Nelson, Ontario
MOORE, TREVOR F., 18 Strathearn Boulevard
MOORE, MRS. HELEN, 18 Strathearn Boulevard
MOORHEAD, MRS. LILLIAN, 68 Admiral Road
MORCH, MR. J. J., Port Credit, Ontario
MORDEN, MISS KITTY, 172 Roxborough East
MORGAN, DR. GEORGE A., 1663 Bathurst Street
MORRISON, ALEXANDER B., 57 Westmount Ave.
MORRISON, MISS PATRICIA, 9 Ridgewood Road
MORRISON, MR. N. V., 9 Ridgewood Road
MORRISON, MRS. N. V., 9 Ridgewood Road
MORRISON, MR. L. P., 47 Douglas Drive
MORRISON, MRS. AGNES M., 47 Douglas Drive
MORRISON, CLAUDE, 47 Douglas Drive
MORRISON, NEIL, 47 Douglas Drive
MORRISON, MRS. EDNA M., 6 Rose Park Crescent
MORISON, WM. A., 608 Jarvis Street
MORRIS, ALEX C., 73 Weybourne Crescent
MORROW, F. R., 118 Strathallan Boulevard
MORROW, MR. FREDERICK K., 67 Yonge Street
MORSE, W. T., R. R. No. 2, Port Credit, Ontario
MORTON, MISS JEAN, Apt. 210, 3 Du Maurier Blvd.
MORTON, F. L., 2141 Bloor Street West
MORTON, MR. D. R., 72 Old Forest Hill Road

MOSHER, MR. MURDOCK C., 42 Heddington Ave.
MOSSOP, MR. JOHN, 230 Bay Street
MOTT, JUDGE H. S., 27 Austin Crescent
MOYLE, MR. C. E., 801 Dominion Square Bldg., Montreal
MOYSEY, MR. ARTHUR E., 120 Old Forest Hill Rd.
MOYSEY, MRS. ARTHUR E., 120 Old Forest Hill Rd
MOYSEY, MR. MALCOLM A., 15 Kilbarry Road
MULDREW, MISS ELLEN, 150 Balmoral Avenue
MULHOLLAND, MR. GUST. M., 1018 Federal Bldg.
MULHOLLAND, MRS. JESSIE M., 36 Dawlish Ave.
MULHOLLAND, MISS DOROTHY E., 36 Dawlish
MULHOLLAND, MR. W. H., 330 Bay Street
MULLENS, MR. H. A., Northern Ontario Building
MULOCK, SIR WILLIAM, 518 Jarvis Street
MULQUEEN, MR. P. J., 197 Rosedale Heights Drive
MUMFORD, MR. JAMES ED., 62 Gothic Avenue
MUNRO, D. B., 2171 St. Catherine St. West, Montreal, Quebec
MURDOCK, MR. J. L., 50 Glenrose Avenue
MURDOCH, MR. JAMES Y., Royal Bank Bldg.
MURDOCH, MRS. GLADYS H., 30 South Drive
MURPHY, MARTIN P., 55 Harper Avenue
MURRAY, MR. DOUGLAS S., 75 Heath St. East
MURRAY, JAMES S., 1244 Dufferin Street
MURRAY, MRS. J. S., 75 Heath Street East
MURRAY, MR. JOSEPH A., 253 Russell Hill Road
MURRAY, MRS. LAURA R., 253 Russell Hill Road
MURRAY, L. DOUGLAS, 350 Lytton Boulevard
MUSSON, MR. RALPH T., 10 Silverwood Avenue
MUSSON, MRS. KATHLEEN G., 10 Silverwood Ave.
MUSSON, CHARLES J., Apt. 301, 400 Avenue Rd
MUSSON, MRS. JENNIE, Apt. 301, 400 Avenue Rd
MYERS, MR. F. GARDINER, 6 Oriole Road
MYERS, MR. HUBERT C., 161 Dawlish Avenue
MYERS, MRS. M. F., 161 Dawlish Avenue
MYERS, BARTON A., "Whitehall Apts.," 49 St. Clair Avenue West
MYERS, MRS. KATHRYN L., "Whitehall Apts.," 49 St. Clair Avenue West

NAIRN, MISS AGNES, 71 Woodlawn Avenue, West
NEALE, MRS. ELEANOR MAY, 65 Castle Frank Rd.
NEALE, MISS DORIS, 65 Castle Frank Road
NEALE, MR. FRED'K J., 65 Castle Frank Road
NEALE, MR. FRED D., R. R. 2, Agincourt, Ontario
NEALE, MRS. FRED D, R. R. 2, Agincourt, Ontario
NEEVE, FRED. B., 293 Forest Hill Road
NEILSON, CHARLES, 72 Wells Hill Avenue
NEILSON, MRS. ISABELLE, 72 Wells Hill Avenue
NEILSON, BRUCE, 72 Wells Hill Avenue
NEILSON, LORNE, 72 Wells Hill Avenue
NEILSON, MR. ALLEN, 96 Warren Road
NEILSON, MRS. OLIVE, 96 Warren Road
NEILSON, MR. MORDEN, 97 Old Forest Hill Road
NEILSON, MR. HUGH, 72 Wells Hill Avenue
NERBY, OTTAR, 459 Oriole Parkway
NERLICH, MR. LOUIS H. 29 Eastbourne Avenue
NERLICH, MRS. VIRGINIA, 29 Eastbourne Avenue
NEVILLE, C. A., 14 King Street West
NEW, MR. RYLAND H., Lakeshore East, Oakville
NEW, MRS. HELEN I., Lakeshore East, Oakville
NEW, RYLAND, J., Oakville, Ontario
NEWDICK, JOHN. E., 11 Alexandra Wood
NICHOLLS, J. C., 64 Old Forest Hill Road
NICHOLLS, MRS. ALMA, 64 Old Forest Hill Road
NICHOLSON, C. W., 253 Bay Street
NICHOLSON, MR. GORDON W., 5 Ridge Park Dr.
NICHOLSON, MRS. LOUISE, 5 Ridge Park Drive
NICHOLSON, MR. JAMES, 82 Binscarth Road
NICHOLSON, MRS. JAMES, 82 Binscarth Road
NICHOL, MR. GEORGE H., 36 Toronto Street
NIEUKIRK, R. B., 103 Kingsway
NISBETT, MR. ALLAN M., 199 Bay Street
NORDHEIMER, MRS. D., 114 Heath Street West
NORTHEY, MR. CLARENCE F., 208 Richview Ave.
NORTHEY, MR. JAS. ALEX., 214 Strathallan Blvd.
NORTHGRAVE, MR. GLEN, York Mills, Ontario
NORTHGRAVE, MISS NANCY, York Mills, Ontario
NORTHGRAVE, MRS. LILLIAN, 41 Old Forest Hil
NORTHGRAVE, MR. W. J., 66 Wembley Road
NORTHGRAVE, MRS. W. J., 66 Wembley Road
NORTHGRAVE, MR. WALTER T., York Mills, Ont.
NORTHGRAVE, MRS. W. T., York Mills, Ontario
NORTHGRAVE, MISS ELLA, York Mills, Ontario
NORTHWAY, MR. JOHN, 240 Yonge Street
NORTHWAY, MRS. ALICE, 240 Yonge Street
NORTHWAY, MISS JACQUELIN, 240 Yonge Street
NORTHWOOD, E. J., Granite Club
NORTHWOOD, MR. JOHN, Granite Club
NORTON, MR. T. W. F., The Park Plaza
NORTON, MRS. MAY C., The Park Plaza
NORTON, NORVAL C., The Park Plaza
NUNN, MR. J. E., 121 Alexandra Boulevard
OAKLEY, MRS. GEORGE, 1 Wroxeter Street
O'BRIEN, MRS. HILDA TAIT, 15 Montclair Ave.
O'BRIEN, GEO. E., 15 Montclair Avenue
O'CONNOR, MR. FRANK P., 60 Bathurst Street
O'CONNOR, MR. WILLIAM, R.R. 1, Todmorden, Ont.
O'HARA, JAMES F. JR., 1 Stratford Rd., Baltimore, Md.
O'HEARN, MR. F., 106 Roxborough Drive
O'LEARY, H. A., 982 Avenue Road
OLIVER, MR. J. O., 15 Lynwood Avenue
O'MALLEY, A. M., 2a Wilberton Road
O'MEARA, MR. D. M., 73 Lynwood Avenue
O'MEARA, MRS. D. M., 73 Lynwood Avenue
O'MEARA, MISS ELEANOR, 73 Lynwood Avenue
O'REGAN, MISS GLADYS H., 75 Oriole Gardens
OSLER, MR. BRITTON, 67 Binscarth Road
OWENS, MR. C. L., 295 Oriole Parkway

PAGE, MISS DOROTHY R., 44 Heathdale Road
PAGE, MR. J. J., 17 Glengowan Road
PAGE, MRS. J. J., 17 Glengowan Road
PAGE, MR. J. ROBERT, 1 Weybourne Crescent
PAGE, MRS. J. ROBERT, 1 Weybourne Crescent
PAGE, WM. A., Bank of Commerce 25 King St. W
PALKOWSKY, MR. H. A., 56 Church Street
PALKOWSKY, MRS. IRMA, 10 Rose Park Crescent
PARK, HUGH R., 118 St. George Street
PARKER, MR. JOHN G., 45 Oriole Gardens
PARKER, MRS. EDITH, 45 Oriole Gardens
PARKER, MRS. MINA B., Copper Cliff, Ontario
PARRY, MR. C. HENRY, 92 Inglewood Drive
PARRY, CHARLES H. JR., 92 Inglewood Drive
PARSONS, GEORGE D., 23 Atlas Avenue
PARSONS, H. M. S., 55 Wellington Street West
PARSONS, ROBERT S. JR., 26 Edgar Avenue
PARSONS, MR. THOMAS J., 26 Rose Park Drive
PARSONS, MRS. ANNIE, 26 Rose Park Drive
PASHBY, MR. RICHARD, 625 Avenue Road
PATTERSON, MR. JOHN G., c-o Robt. Simpson Co.
PATRIARCHE, MR. GUY A., 343 St. Clair Ave. E.
PATRIARCHE, MRS. G. A., 343 St. Clair Ave. E.
PATRICK, MR. WM G., 51 Wellington St. West
PATTEN, HENRY C., 82 Glengowan Road
PATTERSON, MR. JOHN P., 105 Bond Street
PATTERSON, MRS. MILLIE H., 105 Bond Street
PAUL, MISS RUTH, 292 St. Clair West
PAUL, DR. EDGAR W., 2 College Street
PAULIN, F. W., Hamilton
PAULIN, MRS 6/ South Drive
PAULINE, J. M., 223 Riverside Drive
PEACE, MR. WALTER W., 338 Douglas Drive
PEAKER, MR. C. H., Apt. 10, 62 Oriole Gardens
PEDWELL, MR. E. M., Orillia, Ont.
PENBERTHY, MR. F. J., 44 High Park Boulevard
PENBERTHY, MRS. F. J., 44 High Park Boulevard
PENFOUND, MR. A. E., 42 Halford Avenue
PENNINGTON, MR. R. O., 59 St. Edmunds Drive
PENNINGTON, TAYLOR S., 30 Vesta Drive
PENNINGTON, MRS. ELIZA, 30 Vesta Drive
PENTLAND, MRS. EDITH R., 262 Warren Road
PEPALL, MR. WM. EDGAR, 124 Heath St. West

The Ladies' Sun Room at the new Granite Club.

PEPALL MRS. EDITH L., 124 Heath St. West
PERCIVAL, MRS. DOROTHY W., 187 Douglas Drive
PERRY, MR. HAROLD M., 306 Vesta Drive
PERRY, MRS. SUSIE E., 306 Vesta Drive
PETTIT, MRS. GLADYS, Markham, Ontario
PHAIR, MISS PEGGY, 177 Rosedale Heights Drive
PHELAN, MR. D. D., 902 Avenue Road
PHELAN, MR. A. T., 208 Dunvegan Road
PHELAN, MRS. NANCY W., 208 Dunvegan Road
PHELAN, MR. THOMAS N., 300 Russell Hill Rd.
PHELAN, MRS. THOMAS, 300 Russell Hill Road
PHELAN, MR. RODERICK, 300 Russell Hill Rd.
PHELAN, MR. H. W., 44 Castle Frank

PIERCE, OSCAR H., 358 Adelaide Street West
PIERCE, MRS. WINNIFRED L., 54 Lascelles Blvd.
PIERCE, JOHN B., 54 Lascelles Boulevard
PINKERTON, MR. GEO. M., 649 Spadina Road
PIPE, MR. SYDNEY H., 80 Lynwood Avenue
PIPE, MRS. ELLEN M., 80 Lynwood Avenue
PIPE, GORDON F., 80 Lynwood Avenue
PIPHER, H., 840 Dupont Street
PIRIE, MR. JAMES H., 750B Yonge Street
PLANT, MR. WM. H., 11 Roxborough Drive
PLANT, MRS. LILLIE MARION, 11 Roxborough Dr.
PLAYFAIR, MR. STUART B., 41 Rosedale Road
PLAYFAIR, MRS. HELEN S., 41 Rosedale Road
PLAXTON, GORDON, 240 Dunvegan Road
PLAXTON, MRS. H. A. W., 300 Richview Avenue
PLEWES, DR. W. F., 543 Broadview Avenue
PLEWES, MRS. W. F., 543 Broadview Avenue
POCOCK, MRS. ETHEL, 119 Farnham Avenue
POLLOCK, DR. LEO. EMERSON, 54 Heath St. E.
POLLOCK, MRS. E. M., 54 Heath St. East
POLLOCK, JOHN, 54 Heath Street East
POOLER, MR. E. H., 297 Bay Street
POOLER, EVELYN K., 201 Glencairn Avenue
POINTING, A. D., 92 Cheritan Avenue
POINTING, MRS. ALBERTA, 92 Cheritan Avenue
PORTER, MR. LEONARD E., 21 Oriole Gardens
PORTER, MR. F. B., 15 King Street West
PORTER, MRS. ADELAIDE E., 42 Hillholme Road
PORTER, MR. F. FERGUSON, 42 Hillholme Road
PORTER, HARRY ERNEST, 21 Oriole Gardens
POWELL, MR. FRED A. N., 59 Russell Hill Road
POWELL, MR. W. B., 78 Stirton Street, Hamilton
POYNTZ, MR. ARTHUR, 16 Burton Road
POYNTZ, A. ROSS, 11 Braemar Avenne

PRATT, A. W. 311 Richview Avenue
PRATT, MRS. L., 311 Richview Avenue
PRICE, MRS. LAURA, 70 Chudleigh Avenue
PRICE, MR. WILLIAM H., 372 Bay Street
PRICE, MRS. ALICE G., 6 Ridout Street
PRICE, JOHN G., 6 Ridout Street
PRIESTMAN, DR. J. ALAN, 2 Bloor East
PRIESTMAN, MRS. J. ALAN, 2 Bloor East
PRIMROSE, J., 85 Hillsdale Avenue West
PRINGLE, J. F., 123 Howland Avenue
PROCTOR, MR. JAMES E., 6 Roxboro St. East
PROCTOR, MISS DOROTHY, 6 Roxborough St., E.
PROCTOR, MR. LEO. G., 67 Rosedale Heights Drive
PUGSLEY, THOMPSON A., 201 Glen Grove West
PURDY, MRS. A. K., 30 Glenrose Avenue
PURKIS, MISS ELEANOR T., 164 St. Leonards Ave.
PURKIS, MR. ERNEST A., 827 Queen Street East
PURKIS, MRS. E. A., 238 Indian Road
PURKIS, JOHN E., 238 Indian Road

PURKIS, THORNTON, 164 St. Leonard's Avenue
PURVIS, M. C., Temple Building
RAE, R. A., 111 Glen Road
RAE, MRS. MAE A., 111 Glen Road
RAHLVES, H. J., Imperial Oil, 56 Church Street
RAMSEY, MR. FRANK RALPH, Guelph, Ontario
RAMSDEN, J. C., 223 Cortleigh Boulevard
RANSOM, MR. ALBERT CARSON, 210 Russell Hill
RANSOM, MRS. A. C., 210 Russell Hill Road
RANSOM, MISS PHYLLIS, 210 Russell Hill Road
RATCLIFFE, MR. J. H., 76 Glenview Avenue
RATCLIFF, MRS. FANNIE C., 145 Crescent Road
RATCLIFFE, MRS. VIVIEN E., 76 Glenview Ave.
RATHGEB, CHARLES I., Toronto Star Building
RATHGEB, MR. CHAS. C., Toronto Star Building
RATHGEB, MRS. EILEEN E., Toronto Star Bldg.
RAW, MR. J. FRANK, 338 Rushton Road
RAW, MRS. J. FRANK, 338 Rushton Road
RAYNER, GEORGE W., 92 MacLennan Avenue
RAYNER, JACK W., 92 MacLennan Avenue
RAYNER, MRS. LOTTIE, 92 MacLennan Avenue
RAYNOLDS, MRS. ANNA L., Clarendon Apts.
REA, MR. THOMAS H., 43 Old Forest Hill Road
REA, MRS. MARY H., 43 Old Forest Hill Road
REAMAN, MISS DESSA, Weston, Ontario
REARDEN, MR. JOS. A., 105 Glenview Avenue
REBURN, MRS. EVELYN S., 94 Forest Hill Road
REBURN, MR. WM. GEORGE, 94 Forest Hill Rd.
REBURN, E. T., 69 Dunvegan Road
REED, LT. COL. LE GRAND, 250 Warren Road
REED, MRS. IOLEEN, 250 Warren Road
REID, ANGUS, 370 Russell Hill Road
REID, MISS CHARLOTTE, 370 Russell Hill Road
REID, MRS. ETHEL G., 15 Fallingbrook Drive
REID, GEORGE, 15 Fallingbrook Drive
REID, MRS. J. H., 968 Avenue Road
REID, MR. STANLEY G., Canada Life Building
REID, MR. THOMAS, 38 King Street West

RENNIE, MR. GEORGE H., 31 Rosedale Road
RENNIE, MR. R. J., 72 Harper Avenue
RENNIE, MRS. ANITA ROSE, 31 Rosedale Road
RENNIE, MRS. R. J., 72 Harper Avenue
RENNIE, MR. THOMAS, 10 N. Sherbourne St.
RENNIE, MRS. T., 10 N. Sherbourne Street
REYNOLDS, MR. JOHN, 25 Elm Avenue
REYNOLDS, EDWARD WM., 67 Ridge Drive
RICHARDS, J. P., 152 Riverside Drive
RICHARDS, MRS. J. P., 152 Riverside Drive
RICHARDSON, A. L. A., 52 Lawrence Avenue East
RICHARDSON, E. A., 705 Federal Building
RICHARDSON, MR. C. S., Consolidated Advertising
RICHARDSON, MRS. J. G, Aurora, Ontario
RICHARDSON, MISS MARY, 261 Russell Hill Road
RICHARDSON, MR. THOS. A., 427 Russell Hill Rd.
RIDDELL, MR. DAVID, 235 Belgrave Avenue
RIDDEL, MISS JESSICA, 326 Inglewood Drive
RIDDEL, MR. JOHN H., 326 Inglewood Drive
RIDDEL, MRS. JESSIE E., 326 Inglewood Drive
RIDLER, MR. ARTHUR A., 159 Dunvegan Road
RIDLEY, MR. JOHN B., 306 Rose Park Drive
RILEY, JACK, Park Plaza Hotel
RIORDAN, BRUCE T., Thornhill, Ontario
RIORDAN, MRS. NORA, Thornhill, Ontario
RITCHIE, MR. H. P., 56 Heath Street West
RITCHIE, MR. CHARLES E., Akron, Ohio.
RITCHEY, MR. J. ROSS, 74 St. Clair Avenue West
RITCHEY, MRS. ETHEL, 74 St. Clair Avenue West
ROADHOUSE, ROBERT C., R. R. 3, King, Ontario
ROADHOUSE, T. H., 293 Bay Street
ROBB, ROBERT F., 1621 Queen Street West
ROBERT, DR. J. X., 77 Highland Avenue
ROBERT, MRS. PAULINE, 77 Highland Avenue
ROBERTS, MISS GWEN W., 268 Poplar Plains Road
ROBERTSON, MISS A. E. MAY, 45 Tullis Drive
ROBERTSON, MRS. D. A., 191 Forest Hill Road
ROBERTSON, D. N. S., 509 Atlas Avenue

ROBERTSON, MRS. C. S., 12 Elmsthorpe Avenue
ROBERTSON, MR. W., 46 Maple Avenue
ROBERTSON, MR. E., 113 Queen Street East
ROBERTSON, MISS CHRISTINE, 20 Prust Avenue
ROBERTSON, MRS. C. M., 20 Prust Avenue
ROBERTSON, W. E., 400 Avenue Road
ROBERTSON, MR. HUGH M., 31 Teraulay Street
ROBERTSON, MR. CLIF. S., 12 Elmsthorpe Ave.
ROBERTSON, MRS. FLOR. H., 193 Heath St. W.
ROBERTSON, MISS MARY E., 57 Hillholme Road
ROBERTSON, MRS. JOSEPHINE, 54 Glen Road
ROBERTSON, MRS. IRVING E., 156 St. George St.
ROBERTSON, MRS. MARY, "The Annandale" Kingston
ROBERTSON, J. K. B., "The Annandale", Kingston
ROBERTSON, MR. WM. GILBERT, 24 Garfield Ave
ROBERTSON, MRS. HELENE, 24 Garfield Avenue
ROBERTSON, H. MOLSON, 350 St. Germain Avenue
ROBERTSON, C. S., 320 Bay Street
ROBERTSON, R. A., 75 Hewitt Avenue
ROBERTSON, MRS. R. A., 75 Hewitt Avenue
ROBERTSON, STEWART, 191 Forest Hill Road

ROBINSON, E. H., "Inniscarra House", Newmakret
ROBINSON, MR. G. G., 15 Strathearn Road
ROBINSON, MRS. G. G., 15 Strathearn Road
ROBINSON, MR. GEORGE L., 2 Beaumont Road
RODEN, MRS. MARJORIE W., 84 Rosehill Avenue
RODEN, DUDLEY, 8 Dunloe Road
RODEN, MRS. C., 8 Dunloe Road
RODEN, BRUCE R., 8 Dunloe Road
RODDICK, MR. J. O., 12 Garfield Avenue
RODDICK, MRS. MARGE R., 12 Garfield Avenue
ROEBUCK, A. W., K.C., 35 Inglewood Drive
ROESLER, MR. HARRY T., 80 Rosedale Heights Dr
ROESLER, MRS. S. A., 80 Rosedale Heights Drive
ROGERS, MR. DAVID P., 155 Dunvegan Road
ROGERS, MRS. D. P., 155 Dunvegan Road
ROGERS, MR. E. S., 405 Glen Ayre Road
ROGERS, MRS. GERTRUDE, Strathearn Road
ROGERS, MR. J. ELSWORTH, 99 Poplar Plains Rd.
ROGERS, MRS. J. E., 99 Poplar Plains Road
ROGERS, JOSEPH ROSS, 51 Strathearn Road
ROGERS, MISS MARJORY, 49 St. Clair Avenue West
ROGERS, MR. SAMUEL, Strathearn Road
ROGERS, MR. THOMAS GEO., 110 Dupont Street
ROGERSON, MR. JAMES G., 12 Hillholme Road
ROGERSON, MRS. VIOLET R., 12 Hillhome Road
ROLPH, MRS. ANNA D., 15 Roxborough St. W.
ROLPH, MR. NORMAN J., 63 Blythwood Road
ROLPH, MISS MARGARET C., 26 Chestnut Park Rd
ROLPH, MR. ALFRED JOSEPH, 26 Chestnut Pk. Rd

RONAN, MISS JOS. H., Apt. No. 12, 305 Kendal
ROOKE, MR. HARRY, 53 Rowanwood Avenue
ROOKE, MR. W. A., 66 Lonsdale Road
ROSE, MR. H. C., 14 Blythwood Crescent
ROSE, MRS. H. C., 14 Blythwood Crescent
ROSE, HUGH A., 75 Pleasant Boulevard
ROSE, HUGH GRANT, 1399 Bathurst Street
ROOSEN, MR. JOHN W., 128 Pears Avenue
ROSS, MRS. ADELAIDE, 100 South Drive
ROSS, MR. ALEXANDER P., 10 Bracondale Hill Rd.
ROSS, MRS. M. W., 10 Bracondale Hill Road
ROSS, DR. D. N., 7 Glengrove Avenue West
ROSS, MRS. AILENE B., 7 Glengrove Avenue West
ROSS, MRS. FORBES, Pickering, Ontario
ROSS, FREDERICK J., 26 Old Forest Hill Road
ROSS, MRS. FREDERICK J., 26 Old Forest Hill Road
ROSS, MR. GEORGE HENRY, Bk. of Com. Bldg.
ROSS, MR. HOWARD T., 21 Yorkville Avenue
ROSS, MRS. ISABEL B., Bank Commerce Building
ROSS, W. D., 166 Crescent Road
ROSS, MISS WINIFRED W., 119 St. George Street
ROUTLEY, DR. FRED W., 621 Jarvis Street
ROUTLEY, MRS. FRED W., 621 Jarvis Stree
ROUTLEY, COL. F. S., 144 Hilton Avenue

ROUTLEY, DR. T. CLARENCE, 17 Heathdale Road
ROUTLEY, MRS. FLORENCE M., 17 Heathdale Rd.
ROUTLEY, MISS NELLIE, 621 Jarvis Street
ROUTLEY, W. C., 250 Poplar Plains Road
ROUTLEY, MRS. C. M., 250 Poplar Plains Road
ROWAN, MR. DONALD H., 151 Forest Hill Road
ROWAN, MRS. ETHEL I., 151 Forest Hill Road
ROWLAND, MR. JOHN A., 370 Walmer Road
ROYCE, COL. GEO. C., 242 Rosedale Heights Drive
ROYCE, MRS. EDNA LaV., 242 Rosedale Heights
RUMBALL, MR. JOHN R., 10 Adelaide Street East
RUMBALL, MRS. VERA MARIE, 10 Adelaide St. E.
RUMBLE, MISS DOROTHY R., 8 St. Thomas Street
RUSSEL, MISS E. C., Apartment 309, 400 Avenue Rd
RUTTAN, MR. CHAS., 17 Ava Road, Forest Hill
RYAN, MR. DON E., 36 High Park Boulevard
RYAN, MRS. THELMA, 36 High Park Boulevard
RYAN, FRANK, 237 Dunvegan Road
RYAN, MISS MARY, 237 Dunvegan Road
RYAN, MR. WILLIAM G., 129 Clifton Road
RYAN, MRS. WILLIAM G., 129 Clifton Road
RYERSON, DR. E. STANLEY, 14 DeLisle Avenue
RYERSON, MRS. TESSIE D., 14 DeLisle Avenue

SALMOND, E. G., 21 Relmar Road
SANDERSON, DR. H. M., 4 Lawton Boulevard
SAVAGE, L. M., 46 Queen Street West, Galt
SCARLETT, R. H., 106 Garfield Avenue
SCHARFE, MISS GRETA B., Apt. 4, 57 Lawton Blvd.
SCHMIDT, F. H., 460 Palmerston Boulevard
SCHMIDT, MRS. SADIE E., 460 Palmerston Blvd.
SCHMIDT, FREDERICK H., 6 Farnham Avenue
SCHMIDT, MRS. EILEEN, 6 Farnham Avenue
SCHOFIELD, MR. CHAS. EDGAR, Oshawa, Ont.
SCHURMAN, CHESLEY D., 67 Alvin Avenue
SCOTT, E. K., 133 Winchester Street
SCOTT, MRS. E. K., 133 Winchester Street
SCOTT, DR. FRANK R., 122 Forest Hill Road
SCOTT, MRS. FRANK, 122 Forest Hill Road
SCOTT, MR. LEITCH, 122 Forest Hill Road
SCOTT, MR. WILLIAM R., 219 Dunvegan Road
SCOTT, MRS. ELEANOR K., 219 Dunvegan Road
SCOTT, MR. HENRY J., 123 Warren Road
SCOTT, MRS. ALICE C., 123 Warren Road
SCOTT, MISS BETTY, 123 Warren Road
SCOTT, MR. JOHN, 123 Warren Road
SCOTT, MR. COLEMAN, 504 St. Clements Avenue
SCYTHES, MR. J. A. 128 Sterling Road
SCYTHES, MRS. ARMADA, 92 Old Forest Hill Road
SCYTHES, MR. JOHN BRUCE, 413 Glencairn Ave.
SCYTHES, MISS RUTH E., 92 Old Forest Hill Road

SEE, GEORGE W., 621 Yonge Street
SEELEY, WM. H., 29 Melinda Street
SEELEY, MRS. WILLIAM H., 14 Edgewood Crescent
SEITZ, MR. ERNEST, 176 Glen Road
SEITZ, MRS. CLAIRE, 176 Glen Road
SEITZ, JOHN JOSEPH, 60 St. Andrews Gardens
SEITZ, WILLIAM JOSEPH, 60 St. Andrews Gardens
SEITZ, W. J., 60 St. Andrews Gardens
SEITZ, MRS. MARY L., 60 St. Andrews Gardens
SEMPLE, MISS M., 19 Alexandra Boulevard
SERVOS, F. M., 28 Roxborough Drive
SERVOS, ROBERT A., 28 Roxborough Drive
SHANAHAN, E. J., 145 Galley Avenue
SHANAHAN, MISS SUSAN R., 145 Galley Avenue
SHANNON, MR. FRANK, 8 Roxborough Drive
SHANNON, MRS. EDITH, 8 Roxborough Drive
SHAPLEY, MR. HAROLD W., 173 Lyndhurst Ave.
SHAPLEY, MR. J. MERRITT, Kingston, Ont.
SHARP, MR. S. J., 83 Yonge Street
SHAW, W. REG., 293 Oriole Parkway
SHAW, WILLIAM S. G., 293 Oriole Parkway
SHAW, MRS. LILIAN, McBRIDE, 293 Oriole P'kway
SHAW, MRS. JEAN, 375 Glengrove Avenue West
SHEEDY, MISS HELEN, 58 Old Forest Hill Road
SHEEDY, MR. JOHN J., 58 Old Forest Hill Road

SHELLON, MISS VERNA M., 37 Duncannon Drive
SHENSTONE, MR O. H., 18 Edmund Avenue
SHEPARD, A. B., 100 Glengowan Road
SHEPARD, MRS. VIOLET E., 100 Glengowan Road
SHEPPARD, MISS AUDREY, 5 Rosehill Avenue
SHEPPARD, MISS DOROTHY, 21 Crescent Road
SHEPPARD, MR. O. H., 132 Rosedale Heights Drive
SHEPPARD, MR. W. G. F., Park Lane Apartments, 110 St. Clair Avenue West
SHEPPARD, MRS. F. C., Park Lane Apartments, 110 St. Clair Avenue West
SHERMAN, MR. CLIFFORD G., 35 High Park Blvd.
SHERMAN, MRS. C. G., 35 High Park Blvd.
SHIRRIFF, W. M., 26 Strathearn Road
SHIELDS, MR. JAMES DODGSON, 61 Dalewood R.
SHIELDS, MRS. BESSIE C., 61 Dalewood Road
SHIER, DR. R. V. B., 1020 Medical Arts Building
SHIER, MRS. HELENA F., 130 Lawrence Crescent
SHORNEY, C. R. JR., 59 Grenadier Road
SHORTT, M. J., 60 Douglas Drive
SHORTT, MRS. OLGA, 60 Douglas Drive
SHOULDICE, DR. E. E., 44 Elderwood Drive
SHOULDICE, MRS. E., 44 Elderwood Drive
SILVERWOOD, A. E., London, Ontario

SIMMONS, MISS ELECIA L., 7 Highbourne Road
SIMMONS, L. ALGER, 7 Highbourne Road
SIMPSON, ALVAR H., 19 Ormsby Crescent
SIMPSON, DONALD H., 103 Heath Street East
SIMPSON, JACK, 19 Ormsby Crescent
SIMPSON, HOWARD, 19 Ormsby Crescent
SIMPSON, J. R., 103 Heath Street East
SIMPSON, MRS. ALICE H., 103 Heath Street East
SIMPSON, MR. DOUGLAS, 12 Lawrence Pk. Cres.
SIMPSON, HON. DR. L. J., 479 Oriole Parkway
SIMPSON, NORMAN, 89 Douglas Drive
SIMPSON, JAMES I., 89 Douglas Drive
SIMPSON, MRS. J. I., 89 Douglas Drive
SIMS, MR. HARVEY J., Kitchener, Ontario
SIMS, MR. ROWAN, 86 Rosedale Heights Drive
SIMS, MRS. RAE W., 86 Rosedale Heights Drive
SINCLAIR, MR. L. M., 194 Inglewood Drive
SINGER, J. G., 42 Dinnick Crescent
SINGER, MRS. J. G., 42 Dinnick Crescent
SIRDEVAN, MRS. L. A., 27 Ridge Drive
SIXT, WM. M., 9 Dunloe Road
SKEY, H. F., 56 Warren Road
SKINNER, MR. L. E., 48 Teddington Park Avenue
SLAGHT, MR. A. G., 1111 Canada Permanent Bldg.
SLAGHT, MR. PETER, 1111 Canada Permanent Bldg
SLOAN, MRS. C. J., 38 Hillholme Road

SMALLPEICE, MRS. W. R., 1 Clarendon Avenue
SMITH, IRVING D., 15 Forest Glen Crescent
SMITH, MRS. HELEN M., 15 Forest Glen Crescent
SMITH, W. E., 36 Fairview Boulevard
SMITH, MRS. ANNIE I., 36 Fairview Boulevard
SMITH, MISS ALICE J., 399 Brunswick Avenue
SMITH, DR. HARRY L., 120 Bloor Street East
SMITH, J. A. P., 5 Nanton Avenue
SMITH, MR. THOMAS J., 373 Prince Edward Dr.
SMITH, MR. G. HARRISON, 56 Church Street
SMITH, MRS. G. HARRISON, 20 Whitney Avenue
SMITH, MISS SUSAN T., 20 Whitney Avenue
SMITH, MR. MORLEY, 150 Riverside Drive
SMITH, MRS. JEAN, 150 Riverside Drive
SMITH, IRVING W., 26 Glen Elm Avenue
SMITH, V. R., 251 Dunvegan Road
SMITH, W. H., 7 Ridgewood Road
SMITH, MRS. W. H., 7 Ridgewood Road
SMITH, MISS MARIAN GERTRUDE, 7 Ridgewood Road
SOLIAGUE L., 85 Richmond Street West
SOMERS, J. W., 29 Foxbar Road
SOMERS, MRS. M. I., 29 Foxbar Road
SOMERVILLE, MR. HARRY A., 132 Balmoral Ave.
SOMERVILLE, MRS. JESSIE S., 60 Hillholme Road

The Dining Room at the new Granite Club on St. Clair Avenue.

SOMMERVILLE, W. E., 59 Yonge Street
SOMMERVILLE, MRS. VERA, 59 Yonge Street
SOPER, MR. FRED G., 427 Walmer Road
SORENSON, MR. D. M., 167 Douglas Drive
SORENSON, MRS. D. M., 167 Douglas Drive
SORLEY, S. H., 130 Lytton Boulevard
SOUTHEE, GEORGE R., 17 Douglas Drive
SOUTHERN, JOHN T. 73 Ridge Drive
SOUTHERN, MRS. JOHN T., 73 Ridge Drive
SOUTHWORTH, H. S., 14 Ancroft Place
SOUTHWORTH, MRS. H. S., 14 Ancroft Place
SOWARD, C. E., 7 Millbank Avenue
SOWARD, MRS. GRACE, 7 Millbank Avenue
SPALDING, MR. A. L., 249 Forest Hill Road
SPALDING, MRS. A. L., 249 Forest Hill Road
SPOONER, C. E., 94 Hudson Drive
SPOONER, MRS. MARION T., 94 Hudson Drive
SPRINGER, D. M., Granite Club
SPROTT, MR. ARTHUR F., 383 Church Street
SPROTT, MRS. DOROTHY M., 167 Glen Road

STANDISH, J. R., Columbus, Ontario
STANFORD, MR. FRED'K TALBOT, 78 Wells Hill
STANFORD, MRS. IDA MAY, 78 Wells Hill Ave.
STANWAY, ALFRED G., 159 Bay Street
STAPELLS, MR. RICHARD A., 159 Bay Street
STAPELLS, ARTHUR R., 14 King Street East
STARK, MR. CHAS T., 504 Royal Bank Building
STARK, MRS, C. T., 108 Park Road
STARTUP, D. E., 19 Silverwood Avenue
STARTUP, MRS. D. E., 19 Silverwood Avenue
ST. CHARLES, DR. W. P., 422 Sherbourne Street
ST. CHARLES, MISS HELENE, 422 Sherbourne St.
STEARNS, MRS. C. E., 32 Glenview Avenue

STEDMAN, GEORGE H., 21 Rosedale Heights Drive
STEDMAN, MRS. OLIVE W. 21 Rosedale Heights
STEELE, C. W., Steele Briggs Seed Company, Limited, 49 Spadina Avenue
STEELE, MR. HAROLD L., 902 Temple Building
STEELE, MRS. GLADYS L., 23 Elderwood Drive
STEELE, MRS. H., 35 Dunloe Road
STEINER, MR. ERNEST A., 375 Spadina Road
STEINER, MRS. EDITH L., 375 Spadina Road
STERRITT, MISS IDA H., 8 St. Thomas Street
STEWART, G. L., 12 Burton Road
STEWART, MRS. THERESE, 12 Burton Road
STEWART, MISS MARTHA J., 12 Burton Road
STEWART, MRS. H. W., Claridge Apartments
STEWART, MR. JOHN J., 71 Indian Grove
STEWART, MRS. BEULAH R., 71 Indian Grove
STEWART, MR. J. F., 131 Warren Road
STEWART, MRS. MARY A., 131 Warren Road
STEWART, J. FRANK, 131 Warren Road
STEWART, MISS M. ELIZABETH, 9 Coulson Ave.
STEWART, GEORGE, 255 Inglewood Drive
STEWART, MR. HAROLD W., 140 Van Horne St.
ST.LAWRENCE, F. W., 134 Peter Street

STOAKLEY, MISS MABEL, 80 King Street West
STOBIE, MALCOLM, 200 Bay Street
STOCKDALE, MR. E. B., 57 Rose Park Drive
STOCKDALE, MRS. ETHEL, 57 Rose Park Drive
STOKES, MR. G. A., 307 Huron Street, London,Ont.
STONE, MR. F. W., 201 Carlaw Avenue
STOREY, MR. MILTON E., 23 Dunvegan Road
STOREY, MRS. NORMA M., 23 Dunvegan Road
STOREY, JOHN M., 23 Dunvegan Road
STORMS, MR. D. H., 103 St. Leonard's Avenu

STORMS, MISS E. MARY, 108 St. Leonard's Avenue
STORRIE, MR. WILLIAM, 31 Alexandra Blvd.
STORRIE, MRS. MARGARET P., 31 Alexandra Blvd
STRONACH, MR. GEORGE, 26 Browning Avenue
STRATHY, C. W., 43 Inglewood Place, Ottawa, Ont.
STRATHY, EDWARD B., 360 Rosewell Avenue
STUART, MRS. CHARLES P., 61 Rowanwood Ave.
SUCKLING, W. A., 465 Bay Street
SULLIVAN, A. L., 49 St. Clair Avenue West
SULLIVAN, MRS. A. L., 49 St. Clair Avenue West
SUTHERLAND, MR. HARRY, Bank of Nova Scotia
SUTHERLAND, MR. HUGH H., 4 Beaumont Road
SUTHERLAND, MRS. FLORENCE. 4 Beaumont Rd.
SUTHERLAND, SIDNEY, Alexandra Palace Apts., University Avenue
SUTTON, MISS M. R., 73 Richmond St. West

SWAN, MR. THOMAS, 35 Glengrove Avenue West
SWAN, MRS. EDA M., 35 Glengrove Avenue West
SWEENEY, MRS. F. R., 5 North Sherbourne Street
SWITZER, MR. THOMAS D., 484 Russell Hill Road
SWITZER, MRS. ARIEL D., 484 Russell Hill Road

SWORD, MR. COLIN E., 184 Heath St. West
SWORD, MRS. LAUD C., 184 Heath St. West
SWORD, GRAHAM, 184 Heath Street West
SYKES, DAVID, 30 Old Brldle Path
SYKES, MRS. VERA, 30 Old Bridle Path

TAFEL, THEO. JR., 33 Elderwood Drive
TAFTS, MR. JOHN W., 21 Gormley Avenue
TAFTS, MR. WILSON, 21 Gormley Avenue
TAFTS, MR. MOORE, 21 Gormley Avenue
TAIT, W. H., 185 Fleet Street West

TALLEY, C. L., 245 Strathallan Boulevard
TAMBLYN, MRS. E. B., 67 Roxborough Drive
TANDY, MISS NORMA, 628 St. Clair Avenue West
TANNER, JOHN A., 69 Rose Park Drive

TAPLEY, MR. JOHN HERB, 47 High Park Avenue
TAYLOR, E. R., 273 Riverside Drive
TAYLOR, J. W., 95 The Kingsway
TAYLOR, MRS. J. W., 95 The Kingsway
TAYLOR, MISS KATE, 15 Glengrove Avenue West
TAYLOR, MR. MILTON, 46 Garfield Avenue
TAYLOR, MR. FRANK S., 116 Braemore Gardens
TAYLOR MRS. MARGARET, 116 Braemore Gdns
TAYLOR, STEWART, 116 Braemore Gardens
TAYLOR, PERCY C., 79 Balsam Avenue
TAYLOR, MRS. ROSS, 149 Inglewood Drive

TEMPEST, MR. R. C. D., 5 Weybourne Crescent
TEMPEST, MRS. IRENE, 5 Weybourne Crescent
TERRY, MISS CANDACE, 31 Roxborough St., W.
TERRY, TED, 31 Roxborough Street West

THOBURN, W. J., 403 Royal Bank Building
THOMAS, EARL S., 11 Lynwood Avenue
THOMAS, DR. ROBERT A., 976 College Street
THOMAS, MRS. ROBERT A., 976 College Street
THOMAS, MISS S. A., 1 High Park Gardens
THOMSON, MRS. EDITH D., 123 Welland Avenue
THOMSON, E. M., 67 Yonge Street
THOMSON, GARTH O., 301 Russell Hill Road
THOMSON, JAMES S., Islington, Ontario
THOMSON, MISS JOAN E., Islington, Ontario
THOMSON, MRS. LILLIAN P., Islington, Ontario
THOMSON, ROBERT K., Islington, Ontario
THOMSON, WOODBURN S., 301 Russell Hill Road
THOMSON, MRS. WM H., 62 Woodlawn Avenue W.
THOMPSON, A. O., 33 Dunloe Road
THOMPSON, MRS. O L., 33 Dunloe Road
THOMPSON, MRS. GEORGE L., 110 St. Clair Ave., West
THOMPSON, MR. GEO. W., 24 Walker Avenne
THOMPSON, MRS. G. W., 24 Walker Avenue

THOMPSON, MR. GORDON A., 424 Russell Hill Rd.
THOMPSON, MRS. EVELYN M.,424 Russell Hill Rd
THOMPSON, HARRY T., 222 Bay Street
THORNE, HAROLD S., 43 Roxborough St. East
THORNE, MRS. H. S., 43 Roxborough St. East
TIPPET, C. F. B., York Mills
TIPPET, MRS, DORIS W., York Mills
TISDALL, DR. F. F., 14 Whitney Avenue

TOBIN, MR. JOHN FRANCIS, 308 Vesta Drive
TOLTON, NORMAN, 30 Bracondale Hill Road
TOLTON, MRS. STELLA, 30 Bracondale Hill Road
TOMLINSON, W. S. JR , 299 Old Orchard Grove
TOMS, FRED P., 10 Lake Crescent, Mimico
TORY, MR. JOHN A., Sun Life Bldg., Victoria St.
TORY, MRS. ABBIE G. B., 17 Elm Avenue
TORY, MR. JOHN S. D., 55 Douglas Drive
TORY, MRS. JEAN A., 55 Douglas Drive
TORY, MR. JAMES M., 408 Rosemary Road
TORY, MRS. PEARL, 408 Rosemary Road
TOVELL, MR. JOHN, 1382 Avenue Road
TOZIER, MR. HENRY H., 53 Garfield Avenue
TOZIER, MRS. NELLIE K., 53 Garfield Avenue

TRAPP, HAROLD L., 89 Highbourne Road
TRAPP, MRS M. L., 89 Highbourne Road
TREBLE, MISS LAURIE, c/o Mrs. Penton, 2 Westover Hill Road
TREBLE, MISS DOROTHY, 89 Breadalbane Street
TREBILCOCK, A. J., 9 Ormsby Crescent
TRESTRAIL, B. A., 2 Garfield Avenue
TRIMBLE, MRS. RENNIE C., 164 Inglewood Drive
TROW, MRS. HELEN G., 262 Russell Hill Road
TRUSDALE, MR. WM. G., 44 Farnham Avenue

TUCKER, EDWARD J., 30 Rosedale Heights Drive
TUCKER, MISS MARGARET, 30 Rosedale Hts. Dr.
TULLER, MISS JEAN, 85 Chaplin Crescent
TULLER, MISS SARA F., 85 Chaplin Crescent
TURNER, MRS. HELEN, 455 Russell Hill Road
TURNER. H. M., 50 Baby Point Road
TURNER, MRS. ESTHER, 50 Baby Point Road
TURNER, MRS. EDITH, 18 Robinhood Avenue
TURNER, WILLIAM ORMISTON, Upper Canada College

TWISS, B. A., 17 Millbank Avenue
TWISS, MRS. B. A., 17 Millbank Avenue
TWISS, JAMES K., 17 Millbank Avenue
TYLOR, MR. HAROLD EDGAR, 489 Oriole Parkway
TYNDALL, MRS. KATHLEEN, 80 Chaplain Cres.
TYRRELL, MR. H. V., Willowdale, P. O.
TYRRELL, MRS. H. V., Willowdale, P. O.

UNDERHILL STANLEY G., 79 High Street, Barrie
UNDERHILL, ROSS H., 34 Worsley Street, Barrie
UNSWORTH, MR. RICH. F., R.R. No. 2, York Mills
UNSWORTH, MRS. R. F., R. R. No. 2, York Mills,
URQUHART, MR. NORMAN C., 18 Thornwood Rd.
URQUHART, MRS. LUCY, 18 Thornwood Road

VAIL, G. HERBERT, 11 Dunloe Road
VALE, MR. P. A., 53 Dunvegan Road
VALE, MRS. P. A., 53 Dunvegan Road
VanALLEN, MISS MARJORIE, Weston
VANDENBERG, MAJOR J. W. H. C., Westmount, Montreal
VANDENBERG, MRS. G. L., Westmount, Mont.
VANDERMEER, D. J., 56 Church Street
VANDERMEER MRS. D. J., 23 Robinwood
VAN HORNE, W. C., 1139 Sherbrooke St. W., Montreal
VAN LANE, J. F., 12 Rosemount Avenue
VAN LANE, MRS. J. F., 12 Rosemount Avenue
VAN LANE, EVELYNE J., 12 Rosemount Avenue
VANSTONE, MR. BYRON S., 422 Rosemary Road
VANSTONE, MRS. C. R., 199 Indian Road
VANSTONE, MR. LUCIUS N., 392 Brunswick Ave.

VANSTONE, MRS. ELIZ., 392 Brunswick Avenue
VANSTONE, H. W., R. R. No. 1, York Mills
VANSTONE, MRS. M. E., R. R. No. 1, York Mills
VANSTONE, MISS MARION., R.R. No. 1, York Mills

VAUGHAN, MR. BILLY, 26 Oriole Crescent
VAUGHAN, MR. O. D., 135 St. Germaine Avenue
VAUGHAN, MR. R. C., 1321 Sherbrooke Street W. Montreal

VERRAL, G. W. ST. J., 129 Donwood Drive, York Mills
VERRAL, MRS. E. McL., 129 Donwood Drive, York Mills
VIGEON, MISS ADALINE, 22 Doncliffe Drive
VIGEON, MR. HARRY FRANK, 125 Glen Road
VIGEON, MRS. FLORENCE, 125 Glen Road
VIGEON, JACK, 125 Glen Road

WADE, MR. THOMAS K., 159 Bay Street
WADSWORTH, K. F., 58 Lascelles Boulevard
WAGGAMAN, ROBT. M., 1700 Eye Street N.W. Washington, D.C.
WAKEFIELD, MRS. IDA M., 78 Farnham Ave.
WAKEFIELD, MRS. FLORA B., 172 Forest Hill Rd.
WAKEFIELD, MR. R. EDGAR, 1074 Queen East
WAKEFIELD, ROBERT, 78 Farnham Avenue

WALKER, MR. EDWIN E., 2 Dunloe Road
WALKER, MISS ELEANOR L., 188 Dunvegan Road
WALKER, MISS ENID M.' 55 Baby Point Road
WALKER, MR. HAROLD E., 85 Oriole Road
WALKER, MRS. HAROLD, 85 Oriole Road
WALKER, MISS M. D., 85 Oriole Road
WALKER, HOMER H., 587 Richmond Street West
WALKER, MR. WARREN I., 6 Heathdale Road
WALKER, MRS. LOUISE, 6 Heathdale Road

WALLER, MR. HERBERT, 18 High Park Gardens
WALLACE, MISS DOROTHY, 424 Glencairn Woods
WALLACE, H. EARLE, 125 Dinnick Crescent
WALLACE, MRS. VERA H., 125 Dinnick Crescent
WALLACE, K. L., 271 Inglewood Drive
WALLACE, MRS. K. L., 271 Inglewood Drive
WALLACE, MISS JOAN, 271 Inglewood Drive
WALLS, W. J., 190 Yonge Street

WALSH, MR. FRED'K THOS. 295 Inglewood Drive
WALSH, MRS. ELSIE, 295 Inglewood Drive
WALSH, MISS BARBARA, 295 Inglewood Drive
WALSH, MR. FREDERICK, 295 Inglewood Drive
WALSH, MR. JAMES E., 29 Oriole Parkway
WALSH, GEO. T., 25 Old Forest Hill Road
WALSH, MRS. ANNA T., 25 Old Forest Hill Road

WARBURTON, MR. W. C., 120 Lawton Blvd.
WARBURTON, MRS. W. C., 120 Lawton Blvd.
WARBURTON, MISS DOREEN, 120 Lawton Blvd.
WARD, MISS EILEEN, Roches Point, Ontario

WARDE, MRS. PAUL, 82 Rosedale Heights
WARD-PRICE, MRS. N., Deer Park Mansions
WARNE, MISS ISABEL C., 74 St. George Street
WARREN, MR. R. L., 35 Rosedale Road
WARREN, MRS. JESSIE R., 35 Rosedale Road
WARREN, MRS. ANNIE E., 36 Edgar Avenue
WARRINER, ERNEST B., Box 162, Station H., Montreal, Quebec
WARRINER, MRS. E. B., Box 162, Station H., Montreal, Quebec

WATERMAN, MR. FRANK E., 358 Russell Hill Rd.
WATFORD, MR. B., Richmond Hill, Ont.
WATFORD, MRS. B., Richmond Hill, Ont.
WATFORD, MISS. D. E., Richmond Hill, Ont.
WATFORD, MELVILLE, Richmond Hill, Ontario
WATKINS, MRS. DOROTHY M., 82 Forest Hill Rd.
WATKINS, MR. W. M., 82 Forest Hill Road
WATKINS, TOM, 82 Forest Hill Road
WATSON, MISS NORAH L., 142 Heath Street West
WATSON, MR. W. G., 30 Dunvegan Road
WATSON, MRS. ADA B., 30 Dunvegan Road
WATT, MR. JOHN, 10 Lamport Avenue
WATT, MRS. GRACE A., 41 Teddington Park

WEAVER, L. E., Hespeler, Ontario
WEBB, MRS. EDITH DAVIS, Newmarket, Ontario
WEBB, J. K., 98 Admiral Road
WEBER, MR. PAUL, 2 Deer Park Crescent
WEBSTER, MR. JOHN CHARLES, 53 Yonge Street
WEBSTER, L. J., Park Plaza Hotel

WEIR, GEORGE, 28 Burlington Crescent
WEIR, MISS ISABEL ANNIE, 28 Burlington Cres.
WEIR, JOHN T., 199 Douglas Drive
WEIR, MRS. FRANCES, 199 Douglas Drive
WEIR, MR. CHARLES H., 45 Richmond St. West
WEIR, MR. J. G., 272 Forest Hill Road
WEIR, MRS. FREDA M., 272 Forest Hill Road

WELD, MR. GEO. HAMMOND, 131 Glenrose Ave.
WELLER, ALBERT W., 49 Rusholme Road
WELDON, MRS. I. H., 2 Cluny Drive
WELDON, MR. ISAAC ERNEST, 82 King St. East
WELLER, MR. WM., 231 Rusholme Road
WELLER, MRS. EVELYN L., 231 Rusholme Road
WERLICH, A. A., 118 Glenayr Road

WEST, MR. FRANK C., 58 Glenwood Avenue
WEST, MRS. ETHEL M., 75 Lakeshore Rd., Mimico
WEST, MR WILLIAM N., 145 Front Street East
WEST, MRS. WM. N., 145 Front Street East
WEST, FORBES B., 75 Lakeshore Road, Mimico
WESTON, MR. W. G., 134 Peter Street
WESTON, J. F., 242 Douglas Drive
WESTON, MRS. J., 242 Douglas Drive

WESTREN, MR. JOHN, 138 Dunvegan Road
WESTREN, MRS. GEORGINA E.,138 Dunvegan Rd

WHEELER. O. C., 114 Glenayr Road
WHEELER, MRS.KATHERINE R.,114 Glenayr Rd
WHITTALL, E. T., 11 Cottingham Road
WHITTALL, MRS. HELEN F., 11 Cottingham Road
WHITTLETON, G. H., 240 Glenview Avenue
WHITTLETON, MRS. FLORENCE, 240 Glenview Avenue
WHITE, MR. FRANK W., 74 Glengrove Ave. West
WHITLEY, E. M., 24 Edmund Avenue
WHITLOW, FRED. J., 34 Russell Hill Road
WHYTE, MRS. DORA C., 74 Summerhill Avenue

WIDDUP, MRS. J. W., 501 Park Lane Apts., 110 St. Clair Avenue West
WIDDUP, MISS ELLEN M., 501 Park Lane Apts., 110 St. Clair Avenue West
WILCOX, CLAUDE S., 18 Dunloe Road
WILCOX, MRS. C. S., 18 Dunloe Road
WILDER, MRS. MARJORIE, 32 Whitney Avenue
WILKINS, A. A. S., 136 Walmer Road
WILKINSON, MR. CHRIS. WM., 90 Roxborough Dr.
WILKINSON, CHRISTOPHER, 90 Roxborough Dr.

WILLIAMS, ARTHUR W., 170 Glen Road
WILLIAMS, C. M., 1 Strathearn Road
WILLIAMS, MRS. CLAYTON, 1 Strathearn Road
WILLIAMS, MR. H. H., 565 Avenue Road
WILLIAMSON, R. 124 Inglewood Drive

WILSON, MRS. DONALD F., 104 Madison Avenue
WILLS, MRS. D. D., "Shadow Brook', Willowdale
WILLS, MR. ROB'T D., 514 Confederation Life Bldg.
WILSON, MR. A. E., 89 Binscarth Road
WILSON, MRS. A. E., 89 Binscarth Road

WILSON, MRS. D. H., 304 Glenayr Road
WILSON, MISS DOROTHY, 101 Lawton Boulevard
WILSON, DR. FREDERICK B., 229 Lonsmount Dr
WILSON, MISS MARIE, 89 Binscarth Road
WILSON, MR. G. DOUGLAS, 16 Elderwood Drive
WILSON, MISS MARY D., 16 Elderwood Drive
WILSON, J. D., 133 Castlefield Avenue
WILSON, MRS. MYRTLE, 300 St. Clair Ave. West
WILSON, MISS J. K., 63 Heath Street East
WILSON, MRS. P. E., 229 Lonsmount Drive
WILSON, MR. ROBERT, 366 Adelaide Street West
WILSON, MR. THOS. HUBERT, 352 Spadina Road
WILSON, MRS. W. D., 115 Balmoral Avenue
WILSON, MRS. LAURA G., 352 Spadina Road

WINANS, K. C., Asst. Supt., Ontario Division, Bank of Montreal, 4 Wellington Street East
WINCHELL, L. F., 10 Robinwood Avenue
WINCHELL, MRS. MILDRED B., 10 Robinwood Ave.
WITCHALL, MR. JOHN, 167 Havelock Street
WITCHALL, MRS. EMMA L., 167 Havelock St.
WITHERS, MRS. C. A., 30 Old Forest Hill Road

WITTET, MR. NORMAN M., 66 Tranby Avenue
WOFFORD, ANDREW M., 486 Briar Hill Avenue
WOFFORD, MRS. ANDREW M., 486 Briar Hill Ave.
WOLFE, MR. ALEXANDER, 59 Wilson Avenue
WOOD, MR. E. R., 26 King Street East
WOOD, MRS. E. R., 26 King Street East
WOOD, R. J., 46 Coldstream Avenue
WOODCOCK, R. E., 283 Oriole Parkway
WOODCOCK, MRS. R. E., 283 Oriole Parkway

WOODLAND, C. W., Apt. 301, 200 St. Clair Ave., W.
WOODLAND, MRS. A., Apt. 301, 200 St. Clair Ave., W.
WOODS, MR. JOS. FREDERICK, Sudbury, Ontario
WOODS, MISS ELSIE JAN, 172 Carlton Street

WOOLLEY, MR. LEROY E., 480 Russell Hill Road
WOOLLEY, MRS. EMILY B., 480 Russell Hill Road

WOOLNOUGH, MR. WM. HENRY, 42 Oriole Gdns.
WOOLNOUGH, MRS. JESSIE B., 42 Oriole Gardens
WORMITH, MR. N. B., 121 Dunvegan Road
WORMITH, MRS. EDITH M., 121 Dunvegan Road
WORMWITH, DONALD JOHN, 121 Dunvegan Road

WORTHINGTON, MR. WM. R., 332 Lytton Blvd.
WORTS, MRS. J. G. JR., 156 Heath Street East
WRIGHT, MR. E. FRANK, 35 Old Forest Hill Road
WRIGHT, MRS. HELEN T., 35 Old Forest Hill Rd.
WRIGHT, DR. J. LESLIE, 290 York St., Hamilton
WRIGHT, W. G., 6 Ormsby Crescent
WYTHE, MR. FREDERICK P., 74 Inglewood Drive

YOUNG, MR. H. G., 701 Dominion Bank Bldg.
YOUNG, H. P., 1538 Davenport Road
YOUNG, MRS. H. P., 1533 Davenport Road
YOUNG, J. A., 70 De Lisle Avenue
YOUNG, MRS. J. A., 70 De Lisle Avenue
YOUNG, MISS F. MIRIAM, 70 De Lisle Avenue
YOUNG, MRS. M., 19 Eastbourne Avenue
YOUNG, MR. WM. E., 913 Metropolitan Building
YOUNG, MRS. GERTRUDE, 913 Metropolitan Bldg.
YULE, MRS. M., 615A Avenue Road

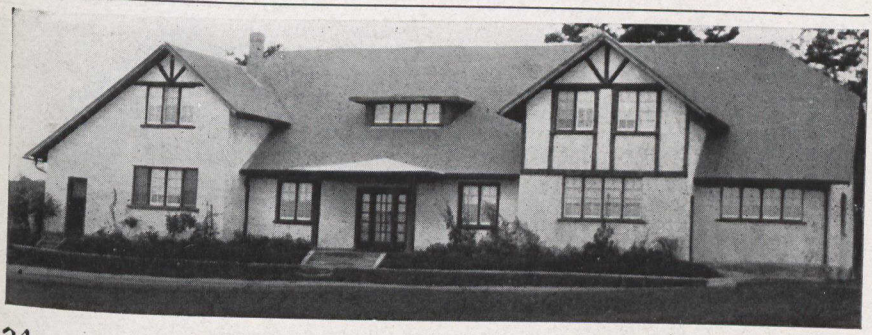

24

Islington Golf Club, Limited

Club Winter Address—510 Lumsden Building Summer Address—Islington, Ontario

President—HORACE C. CROW Vice-President—V. C. SMITH

Secretary-Manager—T. CARSON, 333 Indian Grove

Directors

J. H. BIRKENSHAW C. M. BRODIE W. A. DUNLOP W. A. DAVISON

A. G. HOUSE A. E. KYLE E. H. A. WATSON

Chairman Greens Committee—A. G. HOUSE, Islington

Chairman House Committee—W. A. DUNLOP, 242 Evelyn Crescent, Toronto

Professional—LESLIE FRANKS

ADAMS, MRS. A. A., 6 Bryce Avenue
ADAMS, A. W., 25 King Street West
ADAMS, W. A., 35 Little Avenue, Weston
ADAMS, MRS. WALTER A., 35 Little Ave., Weston
ADAMSON, ALEX., 344 Windermere Avenue
ALDRICK, MISS M. R., 160 Argyle Street
ALLEN, A. H., 196 Grenadier Road
ALITO, MISS SALLY, 2837 Yonge Street
ALLISON, J. M., 135 Glendonwynne Road
ALLMAN, A. C., 601 Windermere Avenue
ALLMAN, MRS. A. C., 601 Windermere Avenue
ANDERSON, E. C., 399 Mount
ANDREWS, F. J., Islington
ANGUS, MISS JEAN, 5 Ruskin Avenue
APPLEYARD, TOM, 2 Mossom Place
APPLEYARD, W. E., 2 Mossom Place
ARGO, MISS R., 74 Strath Avenue
ATKINSON, PERCY, 207 Crawford Street
AVERY, R. C., 108 Rivercrest Road
AVERY, MRS. R. C., 108 Rivercrest Road

BAILEY, M. J., 27 De Forest Avenue
BAIRD, W. A., 263 Keele Street
BARBER, FRED, 23 Government Road, Lambton
BARBER, F., 1592 Bathurst Street
BARCLAY, L. D., 335 Windermere Avenue
BATEMAN, J., 27 King George's Road
BATEMAN, MISS E., 27 King George's Road
BEAMAN, R. D., 155 Gilmour Avenue
BEATIE, W. J., 42 Kingsway
BEAUCHAMP, H. E., 90 Broadway Avenue
BIGGART, J. R., 20 Kings Lynn Road
BIGGART, MRS. J. R., 20 Kings Lynn Road
BIRKENSHAW, H., 377 Glengrove Avenue
BIRKENSHAW, JOHN H., 377 Glengrove Avenue
BIRKENSHAW, MRS. J. H., 377 Glengrove Avenue

BLACKBURN, C. R., 35 Raglan Avenue
BLACKBURN, MRS. C. R., 35 Raglan Avenue
BOLGER, H. N., 26 Willingdon Boulevard
BOLTON, ERIC, 68 Old Mill Road
BOLTON, MRS. E., 68 Old Mill Road
BOND, MISS R. C., 48 King's Lynn Road
BORTHWICK, MRS. R., 14 Tichester Street
BOYNTON, F. W., 34 Thome Crescent
BRAY, MISS F., 197 Fairview Avenue
BREULS, MISS MABEL W., 94 Burnside Avenue
BRODIE, C. M. 50 Wendover Road
BRODIE, MRS. C. M., 50 Wendover Road
BROOKS, K. M., 1592 Bathurst Street
BROWN, A. R., 409 Glencairn Avenue
BROWN, DR. C. C., 1978 Dufferin Avenue
BROWN, MRS. C. C., 1978 Fufferin Avenue
BROWN, HOWARD P., 5 Bradley Avenue
BROWN, MISS M. MARION, 102 Summerhill Ave.
BURGESS, E. C., 324 Prince Edward Drive
BURNS, MISS ETHEL, 135 Colbeck Avenue
BURROUGHES, F. E., 392 Willard Avenue
BURTON, A. S., 93 Humbercrest Boulevard

CALDER, DON L., 150 Fermanagh Avenue
CALDER, MRS. DON, 150 Fermanagh Avenue
CALLOW, A. C., 211 Ellsworth Avenue
CAMERON, A., J.P., 46 Evelyn Crescent
CAMERON, MRS. G. E., 190 Grenadier Road
CAMERON, M. B., 239 Riverside Drive
CAMERON, W. B., 509 Mossom Road
CAMPBELL, A. 452 Castlefield Avenue
CAMPBELL, MRS. F. M., 172A Delaware Avenue
CAMPBELL, J. H., 305 Burnhamthorpe Rd., Islington
CANDY, MRS. W. J., 127 Humberside Avenue
CARSON, E. J., 144 Eileen Avenue
CARSON, R. R., 200 St, John's Road
CARTY, K., 48 Baby Point Road
CARTY, R. D., 48 Baby Point Road
CASSAN, S. E., 100 Jameson Avenue
CAULFIELD, MRS. E., 43 Laws Avenue
CAULFIELD, ERIC S., 43 Laws Avenue
CAVELL, H. E., 16 Macdonnell Avenue
CAVELL, MRS. H. E., 16 MacDonnell Avenue
CAVILL, R. C., 125 Quebec Avenue

CHANT, D. B., 18 Jackson Avenue
CHANT, MRS. D. B., 18 Jackson Avenue
CHAPMAN, W. H., 1363 King Street West
CHERRIER, REV. G. J., 83 Power Street

CLUFF, MISS G. L., 184 Grenadier Road
COO., H. W., 15 Ridout Street
COON, E. H., 17 Jackson Avenue
COUPLAND, H. R., 63 Evans Avenue
COWLES, J. P., 74 Woodside Avenue
COYLES, MRS. G. W., 73 Riverview Gardens
CRAWFORD, MISS K., 31 Elm Grove
CREIGHTON, S. D., 91 Glendonwyn Road
CROW, H. C., 184 Sunnyside Avenue
CROZIER, A. R., Islington
CUMMING, MISS D. L., 52 Indian Trail
CURLEY, R. C., 310 Wright Avenue

D

DALE, MISS V., 82 Arundel Avenue
DAVISON, W. E., 39 Brumell Avenue
DAWSON, MARY J., 1 Elm Grove Avenue
DEAN, MISS R., 42 Delaware Avenue
DELVILLE, G., Islington
DIGBY, MISS E., 51 Grosvenor Avenue
DOSS, PAUL C., 2896 Dundas Street West
DRINKWATER, W. S., 401 Parkside Drive
DRYDEN, MISS W., 621 Durie Street
DUDYCHA, F. J., 68 Oakmount Road
DUMBRILLE, O. F., 237 Indian Road
DUNLOP, W. A., 242 Evelyn Avenue
DUNLOP, D. M., 288 Indian Road
DUNLOP, W. W., 268 Indian Road
DUNLOP, F. C., 80 Constance Street

E

EASON, V., 150 Eileen Avenue
EDWARD, H. PERCY, 7 Heathdale Road
EDWARDS, W., 20 Evelyn Avenue
ELLIOTT, E., 2949 Dundas Street West
EVANS, MISS O., 127 Mavety Avenue

F

FELKER, MRS. J. A., 19 Laws Avenue
FERGUSON, G. J., 150 Evelyn Avenue
FERGUSON, MRS. G. J., 150 Evelyn Avenue
FERGUSON, R. B., 43 Baby Point Road
FERRIER, ARCHIBALD, Islington
FERRIER, DR. G., Mimico
FIELD, ARTHUR, 141 Old Forest Hill Road
FINCH, H. E., 24 Inglewood Drive
FORD, H. P., 388 Willard Avenue
FORSYTH, MRS. L. E., 464 Markham Street
FOWLIE, H. S., 639 Windermere Avenue
FOWLE, P. F., 15 Woodside Avenue
FRY, ART 146 Hilton Avenue
FULLERTON, REV. J. G., 200 Church Street
FULLERTON, REV. J. N., 67 Bond Street

G

GALBRAITH, MISS DORIS, 31 Wells Hill Avenue
GAMBELL, GILBERT, 87 Corley Avenue
GARDINER, J. E., 91 Glendonwynne Road
GERRY, N. E., 50 Indian Road
GILBERT, C., 14 York Avenue, Mount Dennis
GORDON, W. E., Islington
GRAINGER, R. E., 57 Grenview Aveuue
GREGORY, H. J., Islington
GRUNSTEN, MRS. H. N., 159 Glendonwynne Road

GREGORY, MRS. H. J., Islington
GRIEVE, C. R., 55 Armadale Avenue
GROAT, MISS IDA, 130 Dunn Avenue
GUNN, D. J., 65 Grenview Boulevard
GUSCOTT, MRS. G., 11 Barrie Avenue
GUY, E. J., 161 Havelock Street

H

HACKETT, DR. J. E., 3 Jane Street
HAINES, MISS L. S., 19 Crang Avenue
HALL, E. O., 182 Eglinton Avenue East
HARCOURT, W. R., 65 Wolverleigh Boulevard
HARRIS, R. J., 19 Idlewood Avenue
HARRISON, MISS J., 50 Regal Road
HARRISON, L. L., 97 Armadale Avenue
HARRISON, MRS. L. L., 97 Armadale Avenue
HAYMAN, F. A. H., 470 Clendenan Ave.
HENDERSON, MISS I., 1031 Dovercourt Road
HESKETH, H. W., 22 Castleview Avenue
HEWSON, E. G., 41 Hewett Avenue
HEWSON, W. H., 41 Hewett Avenue
HEYES, MRS. F. E., 195 Arlington Avenue
HILL, O. R., 162 Arlington Avenue
HOBSON, MRS. N. C., 92 Baby Point Road
HODGSON, R. S., 46 Shudell Avenue
HOTRUM, FRED, National Trust Company
HOUSE, A., Islington
HOWSON, GEORGE A., 21 Regal Road
HOWSON, MRS. GEORGE A., 21 Regal Road
HUME, W. F., 131 Bernice Crescent
HUNT, MISS D. F., 121 Brentwood Avenue
HUTCHINS, A. M., 2426 Yonge Street

J

JACK, MRS. J. G., 13 Kings Lynn Road
JACKES, H. M., Islington
JACKES, MRS. H. M. Islington
JACKSON, M., 42 Glenwood Avenue
JACKSON, MRS. M., 42 Glenwood Avenue
JEFFERIES, TERRY, 17 Baby Point Road
JENNINGS, R. A., 292 Kennedy Avenue
JESSOP, DR. E. T., 474 Dovercourt Road
JOHNS, A. E., 10 Waller Avenue
JOHNSON, JOSEPH, 106 Brentwood Road
JONES, N. F. W., 327 Windermere Avenue
JONES, STANLEY, 22 Alhambra Avenue

K

KALLMEYER, H. L. D., 82 Kingsway Drive
KELLEY, M. J., New Toronto
KELLEY, MRS. W. S., 285 Riverside Drive
KIRKWOOD, MRS. C., 2 Orchard Crest Road
KYLE, A. E., 171A Roncesvalles Avenue

L

LANE, W. M., Islington
LANE, MRS. W. M., Islington
LANE, MISS M. E., Islington
LANE, W. M., JR., Islington
LAW, JNO., 295 Windermere Avenue
LE BEL, J. B., 176 Duplex Avenue
LELLIS, REV. A. T., 5 Elmsley Place
LESLIE, W. A., 307 Garden Avenue
LETHBRIDGE, W. C., 14 Kingsmill Road
LITTLEWOOD, BENTLY, 389 Prince Edward Drive
LLOYD, W. H., 251 Parkside Drive
LOBLEY, MRS. P., 102 Gothic Avenue
LOGAN, ROSS, 410 Armadale Avenue
LOW, MISS GWEN, 92 Glenlake Avenue
LOWREY, DR. R, P., 11 Strath Avenue
LUCAS, MISS A. I, 10 Glenavon Road

M

MADILL, V. A., 5 Ruskin Avenue
MACDOUGALL, MRS. R. A., 175 High Park Avenue
MACDOUGALL, NORMAN, 175 High Park Avenue
MACLEOD, J. A., 15 Kingsmill Road
MAHER, MISS E., 302 Keele Street
MAHONY, E. P., 75 Fairview Avenue
MAINPRIZE, R., 73 Humber Trail
MALCOLMSON, MRS. M. J., 36 Rivercrest Road
MALONE, REV. B. P., 161 Annette Street
MARTIN, G. S., 91 Grenadier Road
MARTIN, MRS. L. G., 85 Burnhamthorpe Rd., Isling.
MATTHEWS, H. L., 124 Haddington Avenue
MELLISH, E. F., 29 Webb Avenue
MELVILLE, MRS. R., Weston
MERCHANT, A. J., Islington
MERCHANT, MRS. A. J., Islington
METCALFE, A. H., 1080 St. Clair Avenue
MILLAR, REV. B., Islington
MILLER, O. J., Islington, Ontario
MINGAY, A. H., 19 Maynard Avenue
MISKELL, MISS EDYTHE, 1 Elm Grove Avenue

MOORE, A., 78 Ardagh Avenue
MOORE, MRS. A., 78 Ardagh Avenue
MOORE. W., 58 23rd. Street, Long Branch
MOORE, L. A., 58 23rd. Street, Long Branch
MOOREHOUSE, WALTER, Islington
MORIARTY, BERNIE, 34 Rivercrest Road
MORRISON, DR. R. L., 1710 Dufferin Street
MORROW, R. J., 168 Glendonwyn Road
MacDONALD, K. W., 47 Duncannon Drive
MacDOUGALL, W. L., 122 Dowling Avenue
MacLEOD, G. V., 386 Willard Avenue
MacNICOL, N., SR., 29 Woodside Avenue
MacNICOL, NICOL, 18 Elderwood Drive
MacKAY, DR. ANGUS, 170 St. George Avenue
McBRIDE, MISS L., 12 Ridout Avenue
McBRIEN, W. W., 179 Walmer Road
McCAIG, WM., 292 Mossom Road
McCLEARN, MISS M. L., 24 Elm Avenue
McCOOL, REV. J. A., 1372 King Street West
McCREA, MISS LAURA, 54 Humbercrest Boulevard
McCREARY, REV. J. K., 53 Kennedy Avenue
McDONALD, MISS K., 47 Duncannon Drive
McGEE, J. H., Royal York Hotel
McGREGOR, MISS E., 100 Charles Street
McGREGOR, MISS NORMA, 398 Avenue Road
McGUIRE, J. H., 21 Dundurn Crescent
McGUIRE, R. E., 100 Heath Street East
McKAGUE, A. E., 1614 Bloor Street West
McKEOWN, MISS L., 143 Dunn Avenue
McKENZIE, D. B., 115 George Street, Islington
McKENZIE, MRS. D. B., Islington
McKENZIE, MISS MERLE, Islington
McLAUGHLIN, R. S., 189 Armadale Avenue
McLACHLAN, ALEX. M., 311 Beresford Avenue
McLACHLAN, MRS. ALEX., 311 Beresford Avenue
McLACHLIN, J. L., 47 Greenview Boulevard
McLEAN, A. E., 24 Austin Terrace
McLEAN, B. L., 24 Austin Terrace
McNAMARA, MRS. H. D., 72 Old Mill Road
McNEILL, MISS DOROTHEA, 192 Ellis Avenue

P

PARK, EMILY G., 53 Indian Trail
PATE, A. L., 564 Lauder Avenue
PATTERSON, C. A., 24 Evelyn Avenue
PATTERSON, MRS. C. A., 24 Evelyn Avenue
PATTERSON, H. G., 272 Windermere Avenue
PATTERSON, J. W., 72 Winnett Avenue
PATTON, D. C., Islington
PATTON, N. E., Islington
PEARCE, R. J., 63 Kingsway
PEARCE, RICHARD, 35 Kingsway Crescent
PEDLAR, MISS A., 405 Willard Avenue
PETER, H. A., 229 Grenview Boulevard
PHILLIPS, MISS G. A., 252 Garden Avenue
PHILLIPS, T. V., 122 Marion Avenue
PICKERING, W. G., 90 Woodside Avenue
PORTER, MISS M., 246 Heath Street West
POST. MISS M., 210 Fairview Avenue

R

RAINIE, T. A., 144 Lakeshore Road, Mimico
RAINIE, MRS. T. A., 144 Lakeshore Road, Mimico
READ, A. E., 50 Oakmount Road
READ, MISS M., Islington
REID, REV. J. E., 314 Indian Road
RICE, MRS. M. A., 120 Evelyn Crescent
RICE, MISS E., 120 Evelyn Crescent
ROBARTS, P. S., 48 Strath Avenue
ROBERTSON, MRS. C. M., 20 Prust Avenue
ROBERTSON, MISS D. E., 490 Glenlake Avenue
ROBERTSON, MISS JEAN, 2141 Bloor Street West
ROBERTSON, MISS M. L., 52 Weatherall Avenue
ROOTS, R. A., 523 Russell Hill Road
ROSS, CAMPBELL T., 400 Annette Street
ROSS, MISS ANNE, 67 Parkway Avenue
RUTHERFORD, MISS K. M., 437 Fleet Street W.
RYDER, MISS NANCY, 44 Sussex Avenue

S

SANGSTER, B. T., 18 Valleyview Gardens
SAYWELL, HAROLD, 11 Rivercrest Road
SCANDIFFIO, N. F. A., 258 Rusholme Road
SCHELL, MRS. G. A., 37 King's Lynn Road
SECORD, MISS JESSIE, 31 Wells Hill Avenue
SEFTON-HOOD, L., 320 Avenue Road
SEFTON-HOOD, MRS. L., 320 Avenue Road
SETTERINGTON, H. B., 129 Colbeck Avenue
SHAW, MRS. G., 467 Roncesvalles Avenue
SHELL, G. A., Gunns Ltd.
SHORT, H., Islington
SIMPSON, MRS. R. M., 155 Hudson Drive
SINCLAIR, G. A., Toronto Star
SKELDING, GEORGE A., 12 King Georges Road
SKELDING, MRS. G. A., 12 King Georges Road
SKIRROW, W. A., 111 Evelyn Crescent
SMALL, A. F., 120 Kendal Avenue
SMILLIE, RAY N., 8 Methuen Avenue
SMITH, DAVID, 120 Pacific Avenue
SMITH, H.C., 66 Jackson Avenue
SMITH, REV. W. B., Islington
SMITH, VANCE C., 70 Rivercrest Road
SMITH, VANCE, Jr., 70 Rivercrest Road
SMITH, MRS. V., 70 Rivercrest Road
SMYTHE, CONN., 68 Baby Point Road
SMYTHE, MRS. CONN., 68 Baby Point Road
SPICER, MRS H. L., 18 Rivercrest Road
SPRADBROW, S. J., 172 Oakwood Avenue
STEAD, W. E., 77 Mayfield Avenue
STEAD, MRS. W. E., 77 Mayfield Avenue
STEPHENS, MRS. F. A., Lambton Mills
STINSON, C. R., 95A Dowling Avenue
STRUTHERS, H. S., 25 Palmerston Cardens
STRUTHERS, S. J., 52 Humber Trail
SUFFIELD, MISS P., 31 Tichester Road
SUNDERLAND, G. W., 1 Norma Crescent
SWITZER, E. A., 372 Spadina Avenue

T

TAYLOR, MISS ELSIE, 33 St, Johns Road
TAYLOR, E., 20 Lauder Avenue
THOMSON, COL. E. M., Islington
THOMSON, MRS. E. M., Islington
THOMSON, J., Islington
THOMSON, R. K., Islington
THOMSON, MISS J., Islington
THORNE, B. H., 321 Bloor Street West
TIPPLE, H. A., 219 Wright Avenue
TODD, MISS JEAN, 473 Windermere Avenue
TRAINOR, E. L., 15 Mount Royal Avenue

V

VAN-LANE, MISS EVELYN, 12 Rosemount Avenue
VANSTONE, MISS I. M., 177 Westminster Ave.

W

WALLACE, H. O., 39 Exeter Street
WALLACE, MRS. H. O., 39 Exeter Street
WALTON, MISS I. J., 16 St. Joseph Street
WALTON, MISS M, A., 16 St. Joseph Street
WALTON, MISS M. A., 283 Kennedy Avenue
WARNER, M. D., Islington
WARNER, MRS. M. D., Islington
WARNER, WALLACE, Islington
WASS, MISS ANNA L., 452 Grace Street
WESTMAN, L. E., 295 Mossom Road
WHARTON, H. T., 69 Humber Trail
WHITE, MISS E., 18 Glen Gordon Avenue
WHITE, S., 32 Robina Avenue
WILLIAMS, D. F., 1524 Bathurst Street
WILSON, MISS HAZEL, 542 Gladstone Avenue
WILSON, R. A., 1180 Avenue Road
WILSON, W. F., 92 Colbeck Avenue
WOLFF, A. B., 19 Baby Point Road
WOODLEY, H. C., 171 Humbercrest Boulevard
WRIGHT, STANLEY, 72 Bernice Crescent

Y

YORK, GRANT, 2197 Bloor Street West

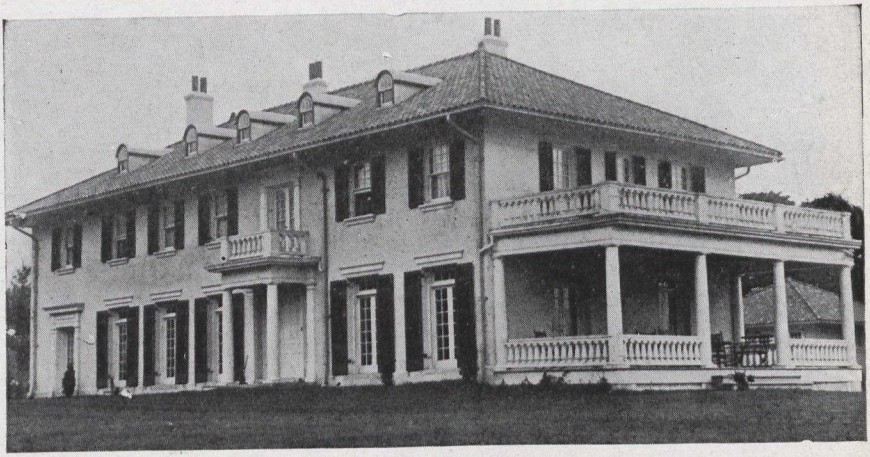

31 Ladies' Golf and Tennis Club

Stop 16, Yonge Street North, Metropolitan Railway Telephone—Thornhill 60

Honorary Presidents—MRS. W. D. ROSS, MRS. H. COCKSHUTT

President—LADY BAILLIE Vice-President—MRS. D. A. DUNLAP

ACTON, MISS ETHELWYN, 164 Heath Street East
AKED, MISS ALEEN, 30 Burlington Crescent
AKED, MRS. T. O., 30 Burlington Crescent
AITKEN, MISS MARGARET, 50 Elm Avenue
ALLEN, MISS ELAINE, 148 Rosedale Heights Dr.
ALLWARD, MRS. H. L., York Mills, Ont.
ANDERSON, MRS. A. L., 5 Dunloe Road
ARDILL, MISS M., 271 Westmoreland Avenue
ARTHUR, MISS D. L., 21 Cornish Road
ASHWORTH, MRS. E. M., 217 Glencairn Avenue
AYLMER, MRS. J. A., 254 Cottingham Street
ARMSTRONG, MRS. W. G., 274 Forest Hill Road

B

BAILLIE, LADY, 501 Vesta Drive
BAKER, MRS. F. E., 1135 Cherdkee Rd. Louisville Ky
BALDWIN, MRS. D. M., 108 Carlton Street
BALL, MISS KATHERINE, 638 Huron Street
BARKER, MISS HELEN M., Forest Glen Crescent
BARNSTEAD, MISS WINI., 14 Kingsmere Road
BARR, MRS. WALTER J., 99 Walmer Road
BARTLETT, MRS. MARION, 112 Glencairn Avenue
BARTLETT, MISS DOROTHY, 84 Fallingbrook Rd
BARTLETT, MISS GRACE E., 84 Fallingbrook Rd

BEATTY, MISS R. V., Park Plaza Hotel
BELL, MRS. RENWICK, 5 Elm Grove Avenue
BELL, MRS. GORDON, 110 Glenview Avenue
BELL, MISS MARJORIE. 480 Huron Street
BENSON, MRS. D., Oakville
BEST, MISS GLADYS, 21 Sherwood Avenue

BIGWOOD, MRS. W. E., 45 Brunswick Avenue
BLACKBURN, MISS CECIL, 93 Lonsdale Road
BLACKSTOCK, MRS. G. G., York Mills, Ontario
BLACKWELL, MRS. A. C., 70 Oakmount Road
BOG, MISS G. C., 80 Lowther Avenue
BOLTE, MRS. A., 33 Vesta Drive
BOOMER, MISS SIBYL A., 326 Avenue Road
BOOTHE, MRS. CHARLES, 73 Chestnut Park
BOURKE, MRS. C. W., 38 Kilbarry Road
BOWDRIDGE, MISS L. V., 32 Lakeview Apts., 1609 Queen Street, West
BRANDON, MISS DOROTHY, Windsor Arms, Sultan Street
BRECKENRIDGE, MISS M., 21 Cluny Avenue
BRIGHTWELL, MRS. R. H., 53 Glengrove Ave. W.
BROOK, MRS. FRANK A., 65 Glengowan Road
BROWN, MISS MARG. E., Toronto Gen. Hospital
BROWN, MISS MARGARET, 207 Silverthorn Ave.
BURNS, MISS DOROTHY, 21 Cornish Road

C

CAIRNS, MRS. A. M., 3 Du Maurier Boulevard
CAMERON, MISS PEGGY, Beaverton, Ontario
CAMERON, MISS S. M., 112 Glencairn Avenue
CAMPBELL, MISS EDITH, 70 Oakmount Road
CARRUTHERS, MISS RUTH H., 8 Burlington Cres
CASSELS, MISS AGATHA, 599 Spadina Road
CASSIDY, MISS E. L., 29 Carey Road
CASSIDY, MRS. H. F., 377 Glencairn Avenue
CATTANACH, MISS M. L. 1435 Bathurst Street

CHAPMAN, MISS MAUDE E., 401 St. Edmund Apt.
CHRISTIE, MISS K., 3 Frybrook Drive
CHUTE, MISS WINIFRED L., 480 Huron Street
CLARK, MRS. K. N., 179 Lyndhurst Avenue
CLARK, MISS K. H. B., 175 Cumberland Street
CLARK, MISS C. K., 175 Cumberland Street
CLEGHORN, MRS. A. M., 80 Ridout Street, London Ontario
COATSWORTH, MISS HELEN, 1 May Square
COCHRANE, MISS HONORA B., 36 Maitland St.
COCHRANE, MISS ISOBEL, 1 Ferndale Avenue
COLE, MISS CORA M., 23 Kilbarry Road
COLEMAN, MISS MARTHA E., Hampton Court Apts.
COLLINS, MISS MARIE, 102 Dixon Avenue
COOK, MISS E., 533 Huron Street
CORK, MRS. J. MILTON, 2 Old Forest Hill Road
COULSON, MRS. J. L., 19 Rosedale Road
COVENTRY, MISS IVY G., 162 St. George Street
COX, MRS. H. C., Oakville, Ontario

CRAWFORD, MISS E. H. B., 404 Palmerston Blvd
CROMBIE, MISS CONSTANCE M.B., 36 Glen Elm
CROMBIE, MRS. W. B., 7 Coulson Avenue
CUMMING, MISS GLADYS L., 51 Grosvenor Street

D

DAFOE, MRS. WM. A., 41 Glen Road
DALLAS, MISS MOLLY, 1 Blythwood Crescent
DALY, MRS. R. A., 321 Bloor Street West
DAVISON, MISS A. M., 24 Oriole Gardens
DELAMERE, MISS MOLLY, 41 Admiral Road
DEPENCIER, MRS. H. P., Dome Mines, South Porcupine, Ontario
DIGNUM, MISS DORIS, 83 Spadina Road
DORAN, MISS J., 4 Broadway Avenue
DUNCAN, MRS. S. F., 23 Forest Hill Road
DUNLAP, MRS. D. A., 93 Highland Avenue

E

EATON, MRS. H. E., c/o G. R. Eaton, 141 Roxboro E
EATON, MRS. R. Y., 1 Highland Avenue
EDMISON, MISS HELEN, 133 Snowden Avenue

F

FENNELL, MISS MARJORIE, 20 Albertus Avenue
FERRIE, MRS. GORDON, 311 Bay Street, Hamilton
FISHER. MRS. D. B., 5 McMaster Avenue
FITZGERALD, MRS. L. H., 112 Glencairn Avenue
FOX, MISS DORA, 119 Glen Road
FOX, MRS. W. CLAUDE, 340 Spadina Road
FRASER, DR. FRIEDA, 114 Hudson Drive

G

GARLAND, MRS. H., 64 Roe Avenue
GAVIN, MISS E. G., 6 Braemore Gardens
GAYNOR, MISS F. I., 273 Lauder Avenue
GEARIN, MISS CAMILLA, 345 St. Clair Ave. W.
GERRISH, MRS. V. W., 559 Briar Hill Avenue
GIBBONS, MRS. J. J., 30 Rosedale Road
GLADMAN, MISS A. F., 89 Breadalbane Street
GORDON, MRS. ROBERT, 43 Rosehill Avenue
GOWER, MISS K. D., 49 Madison Avenue
GRANGE, MISS MAYNARD, 34 Chicora Avenue
GRAND, MISS H. F., Villa Oriole, 46 Oriole Gardens
GRAY, MRS. K. G., 92 Wychwood Park
GREEN, MRS. BREMNER, 187 Inglewood Drive
GREENE, MISS G. EARDLEY, 3 St. Thomas Street
GREENOP, MRS. D., 4 Fernwood Park Avenue
GUNDY, MRS. J. H., 43 Russell Hill Road

H

HAGUE, MISS M., 8 Broadway Avenue
HAMBLY, MISS RUTH, 6 Hambly Avenue
HAND, MISS A. E. R., 245 Howland Avenue
HANNA, MRS. D. B., 37 Cluny Drive
HARRISON, MISS A. M., 173 Jameson Avenue
HARVIE, MISS EDNA C., 67 Queen's Park
HEBDEN, MISS PERSIS A., 23 Dagmar Avenue
HEINTZMAN, MRS. CHAS. T., Thornhill, Ont.
HENDERS, MISS LEDA, 105 Farnham Avenue
HENDERSON, MISS ELEANOR, 56 Summerhill Gardens
HENDERSON MISS C. F,, 56 Summerhill Gardens
HENRY, MISS E., 88 Chaplin Crescent
HENRY, MRS. STUART M., 238 Inglewood Drive
HICKIN, MISS MARJORIE, 361 Bloor Street East
HILL, MISS MARY, 218 Inglewood Drive
HILL, MRS. F. W. J., 70 Weybourne Crescent
HODGSON. MISS M. C., 55 Moore Avenue
HOLDEN, MRS. JOHN B., 7 Thornwood Road
HOLT, MRS. G. E., 20 Nanton Avenue
HOME, MRS. H. M., 258 Belsize Drive
HORKINS, MRS. T. B., York Mills, Ontario
HOUSTON, MRS. A. S., 359 Greer Road
HOWARD, MISS MARY, 2765 Yonge Street
HOWE, MISS RHODA, 328 Russell Hill Road
HUBBARD, MISS V. E., 231 Wright Avenue
HUDSON, MISS HAZEL L., 23 Woodlawn Ave. E.
HUNTER, MISS W. L. B., 170 Quebec Avenue
HURD, MRS. A. L., Glencairn Apartments
HURLBURT, MISS KATIE, 48 Whitehall Road

I

INNES, MISS NORA, 80 Hillsdale Avenue
IRVING, MRS. THOMAS T., 625 Avenue Road

J

JACK, MISS A. F., 4 Broadway Avenue
JACK, MISS M. I., 4 Broadway Avenue
JACKES, MRS. M. C., 1 Blythwood Crescent
JACKSON, MISS LUCIE M., 5 Castle Frank Drive
JACKSON, MRS. T. W. F., Thornhill, Ontario
JONES, MISS M. M., Apt. 14, 80 Lawton Blvd.

K

KEAGEY, MISS JESSIE L., 2837 Yonge Street
KEMP, LADY, Castle Frank, Rosedale
KERR, MISS MARGARET N., 18 Enderby Road
KILMER, MISS MARGARET, 171 Crescent Road
KIPPAX, MISS HELEN, 2 Sultan Street

L

LAIDLAW, MRS. J. B., 617 Avenue Road
LANCELEY, MISS J. W., 358 Spadina Road
LANGHORN, MISS ANNE M., 569 Broadview Ave.
LANGSTON, MRS. W. M., 29 Maclennan Avenue
LAWRENCE, MRS. A. M., 59 St. Leonard's Avenue
LOGAN, MISS CHARLOTTE L., 533 Broadview Ave.
LUKE, MISS N. BLANCHE, 48 Whitehall Road

M

MACDONALD, MISS ELDRED, 176 Roxborough Street East
MACDONALD, MRS. K. D., 104 Hillsdale Avenue W.
MacFADDEN, MISS KATE, 27 Chicora Avenue
MACKAY, MISS HELEN, 359 Bloor Street East
MACKENZIE, MISS ADA C., 50 Dewson Street
MACKENZIE, MRS. GEORGE G., 50 Dewson St.
MACKENZIE, MISS GRACE I, 187 Cottingham St.
MacMURCHY, MISS BESSIE, 122 South Drive
McCOY, MRS. G. E., 3 Bryce Avenue
McDONALD, MISS A. J., 6 Edgewood Crescent
McILWRAITH, MISS BESSIE A., Alexandra Palace, University Avenue
McKELVEY, MISS LILA, 174 Rosedale Heights Dr.
McKELVEY, MISS DOROTHEA, 174 Rosedale Heights Drive
McLEAN, MISS ETHEL A., 70 Fulton Avenue
McMURRICH, MRS. DONALD, 3 Garfield Avenue
McTAVISH, MISS CORA, 25 Dalton Road

MACPHERSON, MISS MARJ., 256 Heath Street West
MARKHAM, MRS. FRED, 1238 Avenue Road
MATTHEWS, MISS ELIZABETH, 69 Oriole Road
MATTHEWS, MRS. T. F., 138 Warren Road
MAY, MISS MARION, 619 Avenue Road
MERRITT, MRS. HAMILTON, 166 Bloor Street E.
MEYERS, MRS. CAMPBELL, 72 Heath Street West
MIDDLETON, MRS. M. J., 20 Ranleigh Avenue
MITCHELL, MRS. A. N., 225 Russell Hill Road
MOHR, MISS N. EMILY, 21 Summerhill Gardens
MOORE, MISS ANNA, 461 St. Clement's Avenue
MUNROE, MRS. H. S., York Mills, Ontario
MURTON, MISS EDYTHE D., 361 Bloor Street E.
McAFEE, MISS JANE, 50 Elm Avenue
McKENZIE, MRS. A. C., Burton Road
McKENZIE, MISS JEAN, 64 Rosemount Avenue
McLAUGHLIN, MRS. R. S., "Parkwood", Oshawa
McLAUGHLIN, MISS I., "Parkwood" Oshawa, Ont.
McLEOD, MRS. D. I., 70 Old Forest Hill Road

N

NAIRN, MISS ISABEL, 71 Woodlawn Avenue West
NAIRN, MISS M. K., 21 Summerhill Gardens
NEILL, MISS AGNES C., Toronto General Hospital
NEWMAN, MRS. H. A., 412 Russell Hill Road
NEWTON, MISS ELIZ., 41 Boswell Avenue
NORTON, MISS S. IRENE, 26 King Street East

ONORATO, MRS. W. A., 201 Glenayr Road
O'REILLY, MISS HELEN, 207 Balmoral Avenue

P

PALMER, MISS HAZEL K., 69 Oriole Road
PARK, MISS EDNA W., 25 Grosvenor Street
PARKES, MISS A. E. M., 120 South Drive
PASS, MRS. JAS., Sudbury, Ont.
PAUL, MISS ELVA I.. 51 Grosvenor Street
PAULIN, MRS. J. B., Rosedale
PAULINE, MISS ELSIE, 72 Rosedale Heights Drive
PAULINE, MRS. GEORGE W., 72 Rosedale Heights Drive
PAULINE, MRS. G. C., 2755 Yonge Street
PAYNE, MISS AGNES H., 396 Summer Hill Avenue

PENNINGTON, MISS A. E., 64 Oriole Gardens
PERNEY, MISS MARGT. E., 78 St. Alban's Street
PHILLIPS, MISS MARJORIE, 196 Glenholme Blvd.
PLUMMER, MISS HELEN, 11 Ferndale Avenue
POLLOCK, MISS ALISON, 38 Castlewood Road
POLLOCK, MISS ELIZABETH, 38 Castlewood Road
POWLEY, MRS. A. E., 236 Heath Street West
PRICE, MISS MARIAN, 89 Breadalbane Street
PURSER, MRS. H. M., 85 Glen Road

Q

QUINLAN, MISS FLORENCE, 9 De Lisle Avenne

R

RATHBUN, MISS JEANNETTE, 16 Pine Hill Road
RANKIN, MISS ROBERTA, 103 Glenrose Avenue
REID, MISS D., 474 Oriole Parkway
REYNAR, MISS D. CONSTANCE, 53 St. Mary St.
REYNAR, MISS HELEN, 58 St. Mary Street
REYNAR, MISS MARY C., 58 St. Mary Street
RICHARDSON, MISS LORENA, 127 Colbeck Street
RILEY, MISS ETHEL, 21 Columbine Avenue
RILEY, MISS FLORENCE, 21 Columbine Avenue
RILEY, MRS. H., 8 Wilberton Road
ROBERTSON, MISS HELEN C., 531 Palmerston Boulevard
ROBINSON, MRS. HILLYARD, 176 Roxborough Street East
ROBINSON, MISS JOSEPHINE, 173 Lowther Ave.
ROBINSON, MISS SUSY R., 173 Lowther Avenue
RODGER, MRS. A. F., 35 Maple Avenue
ROESLER, MRS. H. T., 80 Rosedale Heights Drive
ROGERS, MRS. J. Ellesworth, 99 Poplar Plains Rd.
ROSS, MISS MARJORIE, 55 Walmer Road
ROWELL, MRS. NEWTON W., 134 Crescent Rd.
RUNDLE, MRS. W. E., 170 Roxborough Street East

S

SALE, MISS FLORENCE, 145 Fulton Avenue
SAUNDERS, MISS G. A., 17 De Savery Crescent
SCOTT, MISS NORA I., 13 Admiral Road
SCRUTON, MRS. J. F., 174 Glengrove Avenue West
SHOREY, MISS A. E., 1435 Bathurst Street
SIBBALD, MRS. A. R. H., 359 Manor Road East
SINCLAIR, MRS. D. B., Park Plaza Hotel
SINCLAIR, MRS. GRAHAM, 54 Braemar Avenue
SLATER, MISS MARGARET, 321 Bloor Street West
SNELL, MISS IRENE, Port Credit, Ontario
SMITH, MISS JESSIE J., 64 Rosemount Avenue
SOMERVILLE, MISS O. E., 22 St. Mary Street
SPENCE, MRS. MAGNUS, 583 Duplex Avenue
STANDEAVEN, MISS THELMA, 384 St. Clement's Avenue
STANLEY, MISS MARION, 111 Braemar Avenue
STARK, MISS G., 124 Pricefield Road
STEPHENS, MISS ANNE, 137 Bedford Road
STEWART, MISS E. M., 5 Rosehill Avenue
STEWART, MISS RUTH M., 136 Bedford Road
STEWART, MRS. DUNLOP, 98 Blythwood Road
STOWE, MISS HILDA I., 463 Spadina Avenue

T

TAYLOR, MISS G. GWENDOLYN, 162 St. George Street
TAYLOR, DR. EDITH M., 647 Don Mills Road
THOMAS, MISS BARBARA, 4 Lynwood Avenue
THOMAS, MISS DOROTHY, 119 Hillsdale Ave., West
THOMAS, MISS VERA N., 4 Lynwood Avenue
TIDY, MRS. F. O., 206 St. George Street
TOM, DR. M. I., 118 Melrose Avenue
TOMLINS, MRS. S. A., 22 Madison Avenue
TUCKETT, MISS PATT, 53 Indian Road Crescent
TUDBALL, MRS B., St. Andrew's College, Aurora

U

URSEM, MRS. J. I., 33 Eastbourne Avenue

V

VAN ALLEN, MISS MARJORIE, Weston, Ont.
VANDENBERG, MRS. G. L., 239 Clark Avenue Montreal. P.Q.

W

WALDIE, MRS. KEMP, 79 Dawlish Avenue
WALLACE, MISS MURIEL, 51 Madison Avenue
WARING, MRS. TRACY, 44 Rose Park Drive
WESLEY, MISS MARJORIE, 102 Oakwood Drive
WATSON, MISS GRETA, "Brooklands" Thornhill
WATT, MRS. GEORGE, 42 Rose Park Drive
WHEALY, MRS. J. A., York Mills, Ontario
WHITE, MRS. A. F., 5 Hawthorne Gardens
WHITE, MISS LOUISE L., 104 Cortleigh Blvd.
WIGGINS, MISS BEULAH, 583 Jarvis Street
WIGGINS, MISS PEARL, 533 Jarvis Street
WILLARD, MISS ALICE C., 1525 Bathurst Street
WILLIAMSON, MISS KATHLEEN, 157 South Drive
WILLIS, MRS. J. C., 22 Rose Park Drive
WILLSON, MISS ALICE, 51 Madison Avenue
WILMOT, MRS. C. EARDLEY, Tutela Heights Road, Brantford
WILSON, MISS J., 68 Heath St. East
WILSON, MRS. ROSS, 50 Walmer Road
WOOD, MISS E. M., 116 CRESCENT ROAD
WOOD, MRS. E. R., Bayview Avenue
WOOKEY, MRS. HAROLD, 4 Glengowan Road

86 Lyceum Club and Women's Art Association

21 and 23 Prince Arthur Avenue

Honorary President—HER EXCELLENCY, THE LADY TWEEDSMUIR
Honorary Vice-President—MRS. A. W. AUSTIN
President and Chair—MISS FRANCES LORING, A.R.C.A., S.C.S., 110 Glenrose Avenue
1st Vice-President—MRS. D. B. HANNA, 37 Cluny Drive
Vice-Chair—MRS. HARRY SYMONS, 45 Rosedale Road

Vice-Presidents

MRS. W. H. CLEMES, 123 South Drive
MISS FRANCES LORING, 110 Glenrose Avenue
MRS. E. C. FOX, 119 Glen Road
MRS. R. S. McLAUGHLIN, "Parkwood", Oshawa
MRS. WILTON MORSE, 206 St. George Street
LADY MANN, 161 St. George Street
MRS. JAMES MacCALLUM, 26 Warren Road
MISS FANNY LINDSAY, 72 Homewood Avenue

Hon. Recording Secretary—MRS. GEORGE H. SCOTT, 207 Pearson Avenue
Hon. Corresponding Secretary—MRS. C. H. MUMFORD, Hampton, Ontario
Executive Secretary—MISS JANE BERTRAM, 23 Prince Arthur Avenue
Hon. Treasurer—MISS DORA FOX, 119 Glen Road

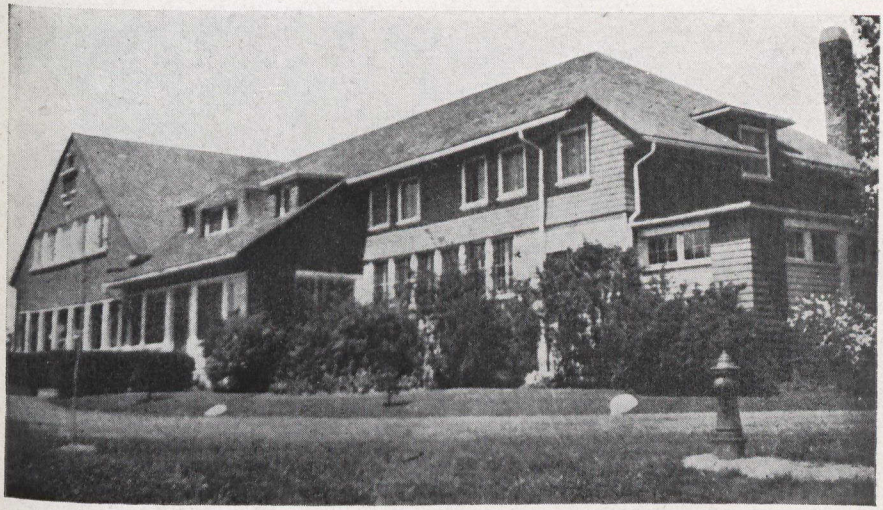

29

Lakeview Golf and Country Club

Stop 2, Port Credit

Honorary President—SENATOR F. P. O'CONNOR

President—J. W. McMASTER Vice-President—H E HEAL

Ladies President—MRS. J. R. CLARKE

Directors

D. A. AMPLEFORD W. A. BENNETT W. M. BEAUMONT J. A. HARSHAW

W. A. SEARS W. A. WALKER

Past President—DR. J. J. O'CONNOR

Secretary Manager—CHARLES S. LEAN Auditor—J. N. LANG, C. A.

HONORARY LIFE MEMBERS

LYON, GEORGE S., 15 Wellington East
ORPEN, A. C. H., 348 Bay Street
REVILLE, RALPH H., Brantford, Ontario

MEMBERSHIP

ABBOTT, MRS. F. L., 1254 St. Clair Avenue West
AKESSON, M. T., 205 Richmond Street West
AKESSON, MRS. M. T., 21 Relmar Road
ALLMAN, H. O., 75 Pacific Avenue
AMPLEFORD, D. A., 1306 Star Building
ANDERSON, MISS L. M., 90½ Spencer Avenue
ANDREW, MISS M., 917 St. Clair Avenue West
ANNABLE, CHAS. H., New Toronto
ARMITAGE, MRS. F. C., Toronto Golf Club, Long Branch
ATKINSON, W. W., 280 Church Street
BAILEY, F. T., Sterling Towers, Bay Street
BALMER, N. C., 14 Olympus Avenue
BEAUMONT, M., 159 Bay Street
BECKER, A. H., 42 Claxton Boulevard
BEER, FRANK, Jr., 179 Indian Road
BENNETT, W. A., 5 Woodycrest Avenue
BENNETT, MRS. W. A., 5 Woodycrest Avenue
BENNETT, W. M., 5 Woodycrest Avenue
BERGES, MISS CORDELL, 58 Roxborough St. West
BIDDELL, L. H., 648 Annette Street
BLAND, A. W., Royal York Hotel
BOLAND, F. J., 372 Bay Street
BOND, A. A., Confederation Life Building
BONSER, WALTER, 189 Church Street
BOOK, G. C., 217 Arlington Avenue
BRACK, J. E., 64 Queens Avenue, Mimico
BRACK, MRS. J. E., 64 Queens Avenue, Mimico
BRACK, MISS RENA, 64 Queens Avenue, Mimico
BRADWIN, F. W., Empire Building
BRAIN, D. G., 83 Braemar Avenue
BROWN, S. C., 22 King's Lynn Road
BROWN, MRS. S. C., 22 King's Lynn Road
BROWN, MISS IVY V., 22 King's Lynn Road
BUCKLEY W. K., 5 Huntley Street
BUCKLEY, MRS. W. K., 5 Huntley Street
BURKE, CLARE, 363 St. Clarens Avenue
BURNS, J. F., Royal Bank Building
BUTLER, H. O., 26 Glengrove Avenue West
CAHILL, J. E., 6 Millbrook Crescent
CALDWELL, A. R., 59 Roberts Sreet, Mimico
CAMPBELL, E. C., 3 Island View Boulevard, Mimico
CARRUTHERS, WM., 8 Burlington Cres.
CARTER, MISS M., 1570 King Street West
CHAMBLISS, C. B., Goodyear Tire and Rubber Co.
CHAVNER, C., Long Branch P.O.
CHRISTIE, MRS. F. C. S., 19 Walmer Road North
CLANCY, J. J., 12 Browning Avenue
CLARKE, MRS. JAMES R., 402 Glentyr Avenue
CLARKE, JOHN, 37 Beatty Avenue
CODE, MISS MURIEL A., 32 Mimico Ave., Mimico
COLLING, HARRY C., 35 Alberta Avenue

COLLING, MRS. E., 35 Alberta Avenue
COMBS, R. H., 46 Lauder Avenue
COOLING, H. T., 387 Castlefield Avenue
COOPER, C. B., Goodyear Tire & Rubber Company
COOPER, T. B., 31 Queen Mary's Drive
CORCORAN, J. J., 100 Adelaide Street West
CREIGHTON, THOS. M., 1110 Federal Building
CUMMING, MISS EDNA, Long Branch, Ontario
DALGLEISH, F. B., 159 Bay Street
DAY, J. S., 132 Yonge Street
DEDRICK, W. V., Dominion Bank, New Toronto
DEVRIES, H. M., 6 Glen Edyth Drive
DOANE MRS. J. H., 30 Isabella Street
DRISCOLL, J. V., 543 Lakeshore Road
DUNCAN, W. J., 169 St. George Street
ECKARDT, L. S., 42 Strath Avenue
ECKARDT, MRS. L. S., 42 Strath Avenue
ELLIS, STAN., 62 18th. Street, New Toronto
EPPS, E. R., 97 Spencer Avenue
EVANS, H. J., 1458 Danforth Avenue
EVES, B., Eglinton Theatre
FERGUSON, H. M., Room 1001, 169 Bay Street
FICKES, R. H., 323 Quebec Avenue
FOSTER, W. R., 12 Lowther Avenue
FRASER, C. M., 120 Wellington Street West
FROST, J. L., 217 Bay Street
GAULD, G. W., 369 Lake Shore Road, Mimico
GENTLES, C. A., 347 Bay Street
GENTLES, ROY A., 527 Lake Shore Road, Mimico
GIBSON, MISS C. H., 193 St. George Street
GIGANDET, H. V. 159 Bay Street
GOULD, F. G., C N.R. Building
GRAHAM, S. A., 189 Church Street
GRAHAM, MRS. SCOTT, 194 Dunvegan Road
HALL, THOMAS, 615 Beresford Avenue
HALL, DR. W. J., 18 Mimico Avenue, Mimico
HAMILTON, C., 27 Sylvan Avenue
HARRIES, IVAN C., 4 Grenadier Heights
HARSHAW, J. A., Dominion Bank
HAWKINS, HICKS, 468 King Street West
HEAL, H. E., 60 Lonsdale Avenue
HECK, A. J., 29 Glenrose Avenue
HEIGHWAY, WM., 132 Woodlawn Ave, Long Branch
HENDERSON, MISS RUTH, 38 Jameson Avenue
HEYDON, F. P., 203 High Park Avenue
HINCKS, DR. C. M., 111 St. George Street
HINES, O. O., 401 Logan Avenue
HIRT, E. L., 47B Oakwood Avenue
HOAG, C. G., 27 Quebec Avenue
HOAG, D. E., 27 Quebec Avenue
HOEY, S. E., 2340 Yonge Street
HOLMES, A. J., 80 King Street West
HONAN, JAS., 159 Bay Street
HOWELL, G. F., 46 Laburnham Ave., Long Branch
HUFFMAN, DR. R. W., 1423 Lakeshore Rd. Long Br.
HYDE, A. M., 71 Browne Street
IRVINE, R., 55A Mackay Avenue
JACKSON, W. D., Dundas & Medland Streets
JAMES, DR. A. B., Military Institute
JAMES, REV. C. W., 589 Adelaide Street West
JARVIS, MRS. C. W., 10 Kingscourt Drive
JEFFREY, ALLAN, 1920 Bloor Street, West
JENNEY, H. B., Royce & Lansdowne Avenues
JOHNSTON, MRS. D. C., 58 Highland Avenue
JONES, ERIC, 68 King Street West
JONES, MRS. ERIC, 101 Lawton Boulevard
KENNEDY P., Dominion Bank
KENNEDY, WM., 12 Wellington East
KENYON, W. G., 119 Adelaide Street West
KENYON, MRS. W. G., 166 Old Foret Hill Road
KEPNER, C. WAYNE, 26 Front Street West
KILLORAN, DR. J. F. L., 494 Dovercourt Road
KING, W. P., 29 Whitney Avenue
KINNEAR, B. M., 204 Indian Road
KIRBY, REV. G. J., 263 Roncesvalles Avenue
KITELEY, A., 52 Alban Avenue, Mimico
KLOEPFER, K., 44 Wellington Street East
KNOX, T. S., 65 O'Hara Avenue
KOKEN, MRS. E. H., 30 High Park Boulevard
KRAMER, LOUIS, 317 Spadina Avenue
LANG, J. N., 1086 Avenue Road
LANG, MRS. J. N., 1086 Avenue Road
LANGLEY, MRS. S., 84 Glencairn Avenue
LANTHIER, REV. CHAS., 200 Church Street
LAURANT, R., 74 Church Street, Mimico
LEAVER, C. H., 88 Methuen Avenue
LEAVER, MRS. C. H., 88 Methuen Avenue
LEE, MRS. A. M., 30 Harvard Avenue
LEE, LAWLOR, 10 Wellington Street East
LEON, MISS K., 60 Rusholme Road
LEON, MISS M., 60 Rusholme Road
LILLICO, MRS. EDNA, 45 Eastbourne Avenue
LINTON, W. LLOYD, 98 Brule Gardens
LINTON, MRS. W. L., 98 Brule Gardens
LITSTER, HARRY, 213 Riverside Drive
MACDONALD, D. J., 96 Hudson Drive
MacDONNELL, MILES, 48 Humber Trail
MACINTYRE, MISS BETTY, 447 Runnymede Rd.
MACINTYRE, DR. H., 447 Runnymede Road
MacPHERSON, MISS B., 118 Yonge Street
MALE, W. H., 123 Duchess Street
MALLEN, GEO., 858 Dupont Street
MANLEY, REV. T. J., 300 Wolverleigh Boulevard
MARTIN, JAS., 529 Castlefield Avenue
MASON, C. F., 19 King Street East
McBRIDE, J. F., 145 Havelock Street
McCABE, C. J., 160 Westminster Avenue
McCABE, T., 2340 Yonge Street
McCANN, M., 99 Yonge Street
McCARRON, MRS. T., 164 St. Clair East
McCARTNEY, D. S., 843 Lake Shore Rd. New Tor.
McDONALD, R., 164 Forest Hill Road
McGAW, M., 40 Humber Trail
McGEOUGH, J. F., New Toronto
McGILL, WM. L., 143 Royce Avenue
McGOEY, T., 308 St. Clair Avenue E.
McGUINNESS, L. JR., 551 Lake Shore Road
McGUINNESS, L. J., 551 Lakeshore Road
McGUINENSS, MRS. L. J., Mimico, Ontario
McINTYRE, F. J., Royal York Hotel
McINTYRE, MRS. F. J., Royal York Hotel
McKEOWN, JAS., 263 Sorauren Avenue
McMASTER, J. W., 901 Temple Building
McNAMARA, H., 12 Industrial Street, Leaside
MELLOW, W., 56 Glendale Avenue
MENDOZA, E. L., 10 De Forest Road
MERRYFIELD, MISS K., 28 Boustead Avenue
MILLAR, R. V., 227 Victoria Street
MILLER, C. W., 46 Stanley Avenue, Mimico
MILLER, F. W., 57 Colborne Street
MILLER, JOHN, Dominion Bank
MOORE, C. R., 49 High Park Avenue
MORGAN, E. O., 13 King Georges Road
MORGAN, MRS. E. O., 13 King Georges Road
MORROW, B. S., 102 Lytton Boulevard
MORROW, J. K., 21 Relmar Road
MORROW, MRS. J. K., 21 Relmar Road
MOSS, STANLEY, 219 Bay Street
MURPHY, BASIL J., 94 Tyndall Avenue
MURPHY, DR. H. J., 12 Bloor Street West
NESBITT, R. H., 160 Lytton Boulevard
NEWDICK, S. T., 189 Marion Street
O'BRIEN, MRS. J., 86 Clendenan Avenue
O'BRIEN, MISS LAUREEN, Port Credit
O'BRIEN, W. J., 71 Indian Trail
O'CONNOR, DR. J. J., Kent Building
O'CONNOR, HON. F. P., 60 Bathurst Street
O'DONNELL, MISS K. G., 36 Cowan Avenue
O'REILLY, E. L., 204 McKinnon Building
O'REILLY, REV. F. X., 78 Clifton Road
OSTRANDER, F. C., 232 Rusholme Road
OWENS, C. B., 25 High Park Boulevard
PAGE, J. ALAN, Bloor and Kingsway
PALMER, H. A., C,N. Express Building

PALMER, MRS. H. A., 332 Riverside Drive
PATTERSON C. J., 951 Queen Street, East
PATTERSON, R. C., 1369 King Street West
PENBERTHY, F. J., 263 Sorauren Avenue
PENBERTHY, JOHN., 44 High Park Boulevard
PHELAN, A. T., 280 Dunvegan Road
PHELAN, H. W., 44 Castle Frank Road
PHELAN, T. P., 45 Breadalbanc Street
PINARD, A. G., 263 Sorauren Avenue
POTTER, H., 646 Dufferin Street
POWELL, MRS. E. R., Hotel Waverley, 488 Spadina
POWELL, H. C., 509 Temple Building
PRESNAIL, W. R., 19 Relmar Road
PRESNAIL, MRS. W. R., 19 Relmar Road
PRICE, MRS. W. A., Windsor Arms Hotel
PRINGLE, MISS CONSTANCE, 123 Howland Avenue
PURTLE, A. W., 251 Riverside Drive
PUDDY, ALBERT, 100 Dewson Street
PUDDY, R., 322 Manor Road East
PURTLE, MISS AGNES, 251 Riverside Drive

RAE, J. D., 171 Indian Road
RICHARDSON, R., 45 Keele Street
ROBERTS, J., 354 Bartlett Avenue
ROBERTSON, J. G., Oakville
ROBINSON, A. H., 320 Bay Street
ROBINSON, J. H., 50 Maitland Street
ROBSON, J., 176 Northcliffe Boulevard
ROCHE, R. H., Cawthera Road
ROGERS, JAMES S., 149 St. George Street
SEARS, MISS GRACE, 59 Indian Grove
SEARS, THOS. H., 59 Indian Grove
SEARS, W. H., 59 Indian Grove
SHIELDS, J. A., 277 St. George Street
SHOCK, H., 287 Kennedy Avenue
SHUMAKER, C. E., 463 Lakeshore Road, Mimico
SHUMAKER, MRS. C. E., 463 Lakeshore Rd., Mimico
SLOANE, H. R., 120 Adelaide Street East
SMALL, PERCY, 97 Kendal Avenue
SMILLIE, H. M., Royal York Hotel
SMITH, HOWARD S., 98 Wells Street
SMYTHE, THOMAS B., 182 Avenue Road
SQUIRREL, J. E., 394 Bloor Street East
STANDING, F. C., 87 Roberts Avenue, Mimico
SULLIVAN, J. L., 63 Oakmount Road
SUMMERS, E. E., 64 Wellington Street West
SUTHERLAND, D., 21 Rose Avenue
SUTTON, DR. C. E., 86 Bloor Street West
THEDFORD, E. G., 150 Duchess Street
THEDFORD, MRS. E. G., 2 Lynwood Avenue
THEDFORD, W. M., 150 Duchess Street
THOMPSON, MISS B., 57 Fifth Street, New Toronto
THOMPSON, MISS M., 150 Fermanagh Avenue
THORNE, F. E., 8 Thornhill Avenue
THORNE, HARRY, 8 Thornhill Avenue
TIER, H., 114 Brentwood Road
TRESTRAIL, F. A., 63 High Park Boulevard
TREVELYAN, C., 25 Emily Street
TUDOR, H. D., 1306 Star Building
VANDERPLOEG, J. S., Anaconda Brass Ltd., N. T.
WALKER, F., 56 Eastbourne Avenue
WALKER, W. ALEX., 35 MacLennan Avenue
WALLACE, MRS. W. L., 30 Harvard Avenue
WALSH, J. MAURICE, 42 Beatty Avenue
WANSBROUGH, H. R., 12 Glen Avon Road
WATSON, H. R., 2 Trinity Street
WATT, F. M., 105 King Street East
WEBSTER, MR. AND MRS. J. L., 10 Laxton Ave.
WELLS, N. P., 131 Roncesvalles Avenue
WELLS, MRS. N. P., 131 Roncesvalles Avenue
WHETTER, K. M., 20 Laws Street
WILCKENS, F. C., 17 King Georges Road
WILHELM, FRANK, 100 Robina Avenue
WILLIAMS, WILLIAM F., 71 Rivercrest Road
WILLSON, W. A., 37 Woodlawn Avenue East
YOUNG, F. W., 60A Rosemont Avenue
YOUNG, MRS. M. E., 311 Windermere Avenue
YOUNG, W. K., 56 Church Street
ZEAGMAN, CHAS., 111 Pacific Avenue
ZONNEVYLLE, N. R., 66 King Street West

23 Imperial Order Daughters of The Empire

182 Lowther Avenue

National President—MRS. W. B. HORKINS, 210 Dunvegan Road

Vice-Presidents:

MRS. R. W. NICHOLSON, 78 Lascelles Boulevard
MRS. C. H. WILLSON, 8 Beaumont Road
MRS. M. J. MULOCK, 48 Collegeview Avenue
MRS. RYLAND NEW, Oakville, Ontario

National Secretary—MRS. L. B. SMART, 6 Collegeview Avenue

Regent, Municipal Chapter of Toronto—MRS. E. S. DUGGAN, 50 Glenview Avenue

Vice-Regents—MRS. HARRY BICKLE, 42 Glen Elm Avenue and MRS. J. P. GIRVAN, 62 Atlas Avenue

Treasurer—MRS. A K. RICHARDSON, 261 Forest Hill Road Secretary—MRS. S. THOMPSON, 4 Glencairn

Assistant Secretary—MRS. H. E. MUNRO, 14 Conrad Avenue

Educational Secretary—MRS. AROS L. MacLEAN, 594 Lakeshore Road, Centre Island

32 Local Council of Women of Toronto

in affiliation with the NATIONAL COUNCIL OF WOMEN OF CANADA

President—MRS. ROBERT J. MARSHALL, 11 Glenholme Avenue

Vice Presidents:

MRS. WALTER C. REAN, 76 Douglas Drive
MRS. WILLIAM WELLER, 231 Rusholme Road
MRS. W. R. LANG, 55 Woodlawn Avenue West
MRS. C. B. SISSONS, 64 Admiral Road
MRS. R. B. THOMSON, 586 Spadina Avenue
MRS. HARVEY HARRIS, Humber Bay P.O. Box 59

Corresponding Secretary—MRS. GERRIT S. RICHARDSON, 161 Alexandra Boulevard

Recording Secretary—MRS. E. R. BRISLEY, 125 Rose Avenue

Treasurer—MRS. A. W. McCLENNAN, 436 Palmerston Boulevard

Members-at-Large

MRS. COM. GEORGE CARPENTER, 20 Albert Street
MRS. W. WARD-PRICE, 66 Heath Street East
MRS. FRANK M. SCORE, 37 Kendal Avenue
MRS. J. D. SMITH, 69 Wells Hill
MRS. GRANT POWELL, 438 Briar Hill Avenue
MRS. RUSSELL GILBERT, 441 Willard Avenue

30 Lambton Golf and Country Club

Lambton Mills P.O. Telephone—Lyndhurst 2175-6-7-8

PRESIDENT—L. M. KEACHIE VICE-PRESIDENT—J. J. VAUGHAN

CONVENERS—

L. G. MILLS R. R. CORSON O. B. HOPKINS L. W. MITCHELL
D. McK. McCLELLAND G. M. BERTRAM

EXECUTIVE COMMITTEE— HOUSE COMMITTEE— GREEN COMMITTEE—
D. McK. McLELLAND, Chairman G. M. BERTRAM, Chairman J. J. VAUGHAN, Chairman

SECRETARY—A. A. BUTLER

LADIES' COMMITTEE—

President—MRS. E. A. HILL Vice-President—MRS. J. H. CHIPMAN
Secretary—MRS. WM. PROUDFOOT

COMMITTEE—

MRS. F. D. MacKAY MRS. T. E. LLOYD MRS. J. C. McCLELLAND MISS E. G. HENDERSON

HANDICAP COMMITTEE—

Captain—MISS A. GALLAGHER MRS. G. C. DEEKS MRS. RUSSELL HORSFALL
MISS MARY ROUS MRS. W. H. H. GUNN MISS M. WITHERS

HONORARY MEMBERS

LYON, MRS, GEO. S., 61 Garfield Avenue
HART, MRS. S. R., 25 Willcocks St.
HURD, MRS., P. O. Box 1015, Pittsburg, Pa.
RYRIE, MRS. HARRY, Marigold Farm, Clarkson, Ont.
SOMMERVILLE. ROSS, London, Ontario
WILLSON, C. H., 8 Beaumont Road

RESIDENT GENTLEMEN MEMBERS

ABBS, C. E., Canada Permanent Building
ADAMS, DR G. A., 2588 Dundas Street, West
ALEXANDER, LT.-COL. P. N., 143 Glenrose Ave.
ALEXANDER, DR. S. L., 170 St. George Street
ALISON, E. R., 32 Ross Street
ALLAN, ARTHUR A., 181 Bay Street
ALLEN, GEO. H., 117 Peter Street
ALLISON, C. E., 65 Villiers

AMBROSE. J. R W., 402 New Union Station
ANDERSON, B L., 357 Bay Street
ANDERSON DR. H. B. 338 Bloor St. East
ANDISON THOS H 15 King Street. West
ARMSTRONG, T. G., 274 Forest Hill Road
ARMSTRONG, W. G., 20 Edmund Avenue
ASHFORTH, A. C., King & Yonge Sts.

B

BAILLIE, JAS W., 301 McKinnon Building
BAKER, EDWIN G., 330 Bay Street
BAKER, G. A., 144 Front Street, West
BAKER, G. H., 280 Mossom Road
BAKER, HOWARD F., 199 Bay Street
BAKER, ROBERT C., 199 Bay Street
BAKER, WM. R., 199 Bay Street

BARRETT, FLAVELLE, 134 Dunvegan Road
BARRETT, WALLACE, 172 Yonge Street
BATTEN, W. H., 181 Richmond Street West

BEATTIE, J. R., 832 Bay Street
BEATTY, G. B., 500 King Street West
BENNETT, S. G , 37 Front Street East
BERKINSHAW, R. C., c/o Goodyear Tire, N. Tor.

BERKINSHAW, W. E., Apt. 501, 1 Clarendon Ave.
BERTRAM, GEORGE M., Lever Brothers
BERTRAM, RONALD C., 15 Wellington St. West

BICKLE, EDWARD W., 25 King Street West
BIGGS, STANLEY C., 171 Roxboro Street East
BIRKENSHAW, J. H., 140 Quebec Avenue
BLACKEY, JAS. A., 357 Bay Street

BOGERT, C. A., Dominion Bank, Yonge Street
BOOMER, G. E., 76 Kingsway
BOOTH, A. E., 25 King Street West
BOOTH, LAWRENCE H., 12 Mercer Street
BOOTHE, F. PARKER, 457 King Street West
BOOTHE, V. ALEX., Eaton & Company
BOX, DR. W., 160 Bloor Street West
BOYD, W. S., Confederation Life Building

BRACE, J. H., 76 Adelaide Street West
BRADSHAW, E. A., 375 Symington Avenue
BRADSHAW, M. A., 114 King Street West
BRADSHAW, R. D., 375 Symington Avenue
BRADSHAW, THOMAS, 112 King Street West
BRADSHAW, W. J., 375 Symington Avenue
BRAWLEY, GERALD M., 25 King Street West

BRECKENRIDGE, J. C., 18 King Street, East
BROCK, S. G., Canada Packers Ltd.
BROWN, JOHN L., 100 Simcoe Street
BROWN, R. G., Lumsden Building
BROWN, R. T., 155 Warren Road
BROWNE, F. W., 20 Victoria Street
BROWNELL, E. A., 22 Wellington Street East
BROWNELL, R. J., 15 Wellington Street East

BRUCE, R. G. 15 Morrow Avenue
BRYCE, ROBERT A., 88 Binscarth Road
BULLEN, J. M., Temple Building
BURR, WALTER H., 60 Rowanwood Avenue
BURROUGHES, C. R., 643 Queen Street West

CAMPBELL, D. A., 80 King Street West
CAMPBELL, NORMAN H., Princess Street
CARDY, ROLAND H., King and Bay Streets
CARLISLE C. H., 152 Simcoe Street
CARLISLE, DONALD, New Toronto
CARLISLE, KENNETH, 204 Richmond Street West
CASHMAN, P. W., 10 Jordan Street
CHIPMAN, JOHN H., 100 Simcoe Street
CLARKE, J. W. G., Cockfield Brown & Co.

COCKERILL, G., 721 Com. Trans Building
CONNELL, JOHN M., 40 South Drive
COOMBS, F. J., 320 Bay Street
COPELAND, R. J., Federal Building
CORRIGAN, F. S., 70 Roxboro Drive
CORRIGAN, J. S., 70 Roxboro Drive
CORSON, RALPH R., 146 Brock Avenue
CORSON, R. R. JR., 87 Jamieson Avenue
COSGRAVE, J. F., 293 Niagara Street
COUSINS, E. L., Harbor Administration
COUSINS, DOUGLAS, 47 Kingsway

CRAWFORD, F. J., 11 Jordan Street
CRAWFORD, G. C., 62 Royce Avenue
CRAWFORD, S. HUME, 25 King Street West
CREAN, G. C., 13 Old Forest Hill Road
CUTTEN, ROLPH J., 217 Bay Street

DEAN, W. A., 44 Lonsdale Road
DEAN, W. G., 561 Avenue Road
DEEKS, D. B., 77 Admiral Road
DEEKS, E. R., 77 Admiral Road
DEEKS, GEORGE C., 45 Glenayr Road

DILWORTH, PAUL, 47 Baby Point Crescent
DILWORTH, R. J., 15 Wellington Street West
DILWORTH, R. W. E., 15 Wellington Street West

DINSMORE, G. H. S , 357 Bay Street
DOHERTY, D'ARCY, 293 Russell Hill Road
DONALD, R. C., 86 Admiral Road
DROPE, J. B., 6 Roxboro Street West

EASTMAN, MORGAN, 254 Bay Street
EATON, A, Y., 1 Highland Avenue
EATON, R. Y., The T. Eaton Company
EBY, H. DOUGLAS, 15 Wellington Street East
ECCLESTONE, DR. W. M., 284 St. Clair Avenue
EDWARDS, A. G., 10 Adelaide Street East

ELLIOTT, JAMES, c/o T. Eaton Co.
ELLIS, CHARLES Q., 134 Yonge Street
ELLIS, F. M., 384 Adelaide Street West
ELLSWORTH, A. L., Royal Bank Building
ELLSWORTH, GEO. E., Ridley Park

ENGLEBRIGHT, W. H., 11 King Street West
ERRINGTON, JOS., 15 King Street West
EVANS, GRAHAM T., 715 Metropolitan Building

FAIRLIE, M. F., 350 Bay Street
FARMER, P. P., 80 Roxborough Street East
FENSOM, G. H., 170 Bay Street
FERRIS, R. H , 87 Front Street East

FIELDING, E. B., 46 Front Street, East
FINDLEY, ALLAN G., 320 Bay Street
FIRSTBROOK JOHN, 301 King Street East
FIRSTBROOK, JOHN H., 135 Duke Street
FIRSTBROOK, H. M., 234 St. George Street
FIRSTBROOK, W. HAROLD, 301 King St. East
FISHER, A. B., 119 Spadina Avenue

FLANAGAN, CAPT. J. W., 25 King Street West
FLETCHER, LOUIS K., 1804 Royal Bank Building
FORBES DAVID L. H., 25 King Street West
FORSTER, J. A., 372 Bay Street

FRASER, J. A., 15 King Street West
FRASER, J. R., 73 De Lisle Avenue
FRASER, W. J., 462 Wellington West
FULFORD, R. T., 1074 Queen Street East

GALE, GEO. C., 200 Heath Street West
GALE, J. W., 137 Wellington Street West
GALE, GEO. T., 200 Heath Street West
GALLAGHER, E. S., 34 Burton Street
GANONG, J. E., Harbor Administration Bldg.

GIBBONS, J. J., 159 Bay Street
GIBSON, COL. GOODWIN, 357 Bay Street
GIBSON, DAVID H., P. O. Box 522
GIBSON, WM. OSMUND, City Hall
GILBERT, H. B., 451 Russell Hill Road
GILCHRIST, DR. J. A., 170 St. George Street

GOAD, JAMES L., Dom. Bank, King and George
GODWIN, E. T., 71 Hudson Drive
GOLDMAN, L., 176 St. George Street
GORDON, A. B., 530 Bank of Hamilton Building
GORDON, E. C., 372 Bay Street
GORDON, T. A,, 1112 Bank of Hamilton Building

GREENE, R. H., 42 Crescent Road
GREENE, V. W., 42 Colin Avenue

GUNDY, C. L., 43 Russell Hill Road
GUNDY, J. H., 36 King Street West
GUNDY, N. F., C. P. R. Building
GUNN, A. D., Canada Packers Ltd.
GUNN, J. A. M., 3 Rosedale Road
GURNEY, E. HOLT., 4 Junction Road

HAGUE, GEO. W., 372 Bay Street
HALVERSON, A. E., 61 Hillholme Road
HAMBLY, G. A., 296 Richmond Street West

HAMMELL, J. E., 930 Bank of Commerce Building
HAMPTON, LT.-COL. P. R., 25 King Street West
HANREN, H. N., 34 King Street East
HARDING, C. M., 200 Bay Street
HARGRAFT, A. A., 29 Colborne Street
HARLEY, GEORGE E., 170 Bay Street
HARRIS, D. W., 739 Avenue Road
HARRIS, GOODWIN R., 34 Adelaide Street West
HARRIS, JAS. M. JR., 1 Clarendon Avenue
HARRIS, MRS. L. JR., 73 Hillcrest Drive
HASTIE, WM. J., 5 Avon Road
HAWKE, EUGENE E., 350 Bay Street
HAY, FRANK, Robert Simpson Company
HAYES, BARRY B., 1179 King Street West

HEINTZMAN, C. T., 195 Yonge Street
HEINTZMAN, G. C., 195 Yonge Street
HEINTZMAN, G. B., 195 Yonge Street
HEINTZMAN, G. T., 192 Yonge Street
HEINTZMAN, H. C., West Toronto
HEIT, L. J., Dominion Bank Building
HENDERSON, FRED C., 43 Victoria Street
HENDERSON, Q. B., 578 King West
HENDERSON, L. A., 578 King Street West
HENDERSON, L. G., 35 Whitney Avenue
HENDERSON, ROBT., 320 Bay Street
HEWITT, A., 19 Toronto Street

HIBBERT, R., 804 Royal Bank Building
HICKS, MISS HELEN W., 308 Forman Avenne
HIGGINS, D'ARCY, 25 King Street West
HILL, DR. C. E., 160 Bloor Street West
HILL, EDWIN A., 226 Russell Hill Road
HILL, JOS. C., 68 South Drive

HOBLITZELL, F. G., Yardley Bldg., Fleet & York Sts.
HODGENS, W. S., 15 King Street West
HOLDROYD, H., 68 Indian Trail
HOPE, J. C., 15 King Street West
HOPKINS, O. B., 56 Church Street
HORSFALL, H. H., c/o Can. Wire & Cable Co.
HORSFALL, W. H. D., 126 Forest Hill Road
HOUSSER, H. B., Royal Bank Building
HOUSTON, JOHN, 710 Bloor Street West
HUDSON, A. L., 116 Old Forest Hill Road
HUESTIS, A. M., 85 Richmond Street West
HYLAND, NELSON, Bank of Montreal

IRISH, M. H., 20 Victoria Street
IRVING, T. T., 625 Avenue Road
IRWIN, C. W., 13 Lowther Avenue
IRWIN, C. W., Jr. 13 Lowther Avenue
IRWIN, JOHN D., 53 Adelaide Street East

JACKMAN, HENRY R., 15 King Street West
JACKSON, C. BLAKE, 320 Bay Street
JACKSON, PHILLIP, 56 Highland Avenue
JACKSON, R. B., 56 Highland Avenue
JAMES, F. T., 29 Church Street
JAMES, W. C., 178 Victoria Street
JARVIS, N. S., Royal Bank Building
JONES, P. C., 1 Warren Road

KEACHIE, L. M., 26 Adelaide West
KENNEDY, JAS. B., 230 Bay Street
KENT, S. L., 144 Yonge Street
KILGOUR, R. CECIL, 50 Bloor Street East
KILGOUR, W. A., 50 Bloor Street East
KILLER, FRED, 89 Ridge Drive
KILPATRICK, J. A., 41 Binscarth Road
KINGSMILL, J. A., 24 King Street West
KNOWLES, WM. L., City Dairy Company

LAMONT, DONALD, 9 Kingsway Crescent
LAMONT, W. C., Dominion Bank Building
LAMONT, W. H., Dominion Bank Building
LANG, D. W., 327 Bay Street
LANGLOIS, WM. H., 542 Dovercourt Road

LANGMUIR, F. LEIGHTON, 800 King Street West
LEADLEY, PERCIVAL, 87 Front Street East
LEEMING, HOWARD D., 320 Bay Street
LE SUEUR, R. V., 56 Church Street
LEWIS, A. L., 19 Duncan Street
LITTLEJOHN, JOHN, 136 Deleware Avenue
LIVINGSTONE, H. W., c-o T. Eaton Co., Limited
LIVINGSTONE, JOHN A., c/o T. Eaton Co., Ltd.
LLOYD, T. E., 4 Hanna Avenue
LOUGHEED, DR. G. W., 170 St. George Street
LOVE, GEORGE H., 263 Dunvegan Road
LOVE, H. H., 84 Spadina Avenue
LUCAS, I. B., 413 Sherbourne Street
LYON, FRED M., 15 Wellington Street East

MACBRIEN, W. A. H., 14 King Street West
MACLAREN, J. A., 372 Bay Street
MACLEOD, D. D., 404 Royal Bank Building
MACMILLAN, W., 12 c-o Gordon McKay & Co.
MAHONY, R. J., 515 Briar Hill Avenue
MAIER, LUTHER P., 25 King Street West
MALCOLM, W. G., 8 Walmer Road North
MARSH, W. H., c/o Canada Wire and Cable Co.
MARSHALL F. R. 27 Dewbourne Avenue
MASON, T. H., 12 Wellington Street East
MASSEY, DENTON, 372 Bay Street
MATTHEWS, A. B., 80 King Street West
MATTHEWS, ALBERT, 80 King Street West
MATTHEWS, C. F., 1906 Dundas Street West
MATTHEWS, T. F., 138 Warren Road

MEEK, M. H., 46 Concord Avenue
MELADY, J. T., 168 Inglewood Drive
MEREDITH, PAUL R., Confederation Life Building
MESS, JAMES, 54 Wellington Street West

MILLAR, J. C., Royal Bank Building
MILLAR, JOHN M., c/o Lever Bros., Eastern Ave.
MILLAR, J. W., 72 Woodlawn Avenue West
MILLS, JOHN IRVIN, 298 Russell Hill Road
MILLS, L. G., 25 King Street West
MILLS, W. GORDON, c-o T. Eaton Co. Ltd.
MITCHELL, J. W., 15 King Street, West
MITCHELL, L. W., c-o T. Eaton Co., Ltd.

MONTGOMERY, R. A., Temple Building
MOORE, S. J., Northern Ontario Building
MOSSOP, JOHN, 230 Bay Street
MORGAN, M. T., 16 King Street East
MORROW, G. A., 15 King Street, West
MOWIT, G. G., Glidden Company Limited
MULQUEEN, E. F., 25 King Street West
MUNROE, H. S., 25 King Street West
MUNNOCH, G. R., 2400 Can. Bank of Commerce
MURDOCK, J. T., 804 Royal Bank Building
MURDOCH, J. W., 30 South Drive
MURRAY, DR. H. H., 1447 Queen Street West

McARTHUR, J. B., 302 Bay Street
McAVITY, P. D., 639 Yonge Street
McCARTER, G. E., 322 King Street West
McCARTER, JOHN G., 60 Highland Avenue
McCAUSLAND, WM., 137 Wellington Street, West
McCLELLAND, D. McK., 407 Royal Bank Building
McCLELLAND, DR. J. C., 170 St George Street
McCOLL, J. B., 312 Bay Street
McCORD, GEO. S., 611 King Street East

McGILLIVRAY, T. A., Yardley Co. Ltd.
McGREGOR, HARRY R., 19 Riverview Drive
McINTOSH, R. K., c-o General Foods Ltd.
McINTOSH, R. R., 39 Maple Avenue
McLAUGHLIN, R. R., Mining Department, U. of T.
McLEAN, NORMAN J., 63 Highland Avenue
McLEAN, J. S., Canada Packers

NEILSON, MORDEN, 277 Gladstone Avenue
NICHOLLS, J. C., 25 King Street West

NICHOLSON, G. W., 302 Bay Street
NORTHEY, R. K., 14 Duncan Street
NORTHWAY, A. G., 240 Yonge Street
NORTHWAY, JOHN A., 240 Yonge Street
NORTHWAY, HENRY G., 240 Yonge Street

O'CONNOR, SENATOR F. P., 60 Bathurst Street
O'CONNOR, WM. M., 20 King Street East
O'BRIEN, GEO. E., 217 Bay Street

PALMER, E. E., 120 Wellington Street, West
PALMER, W. J., 239 Warren Road
PARTRIDGE, A. G., Goodyear Rubber, New Toronto
PEAKER, C. H., 613 Dominion Bank Building
PEPALL, GEO. T., 468 King Street West
PEPALL, ROBERT, Royal Bank Building
PERFECT, DR. KENNETH, 201 Annette Street
PHIPPS, GEOFFREY E., 15 King Street West
PIDGEON, REV. GEO. C., 117 Madison Avenue
PIPE, GORDON F., 80 Lynwood Avenue
POUCHER, F. B., 22 King Street, East
POUPORE, A. G., 27 Melinda Street
POWLEY, J., 100 Wellington Street West
POWER, C. W., Queen & Blantyre Avenue
PRELLER, J. EDWARD, Canadian Industries Ltd., New Toronto
PRINGLE, C. H., Canada Packers Limited
PRINGLE, K. M., 15 King Street West

RANSOM, A. C., 82 Peter Street
RANSOM, H. C., 82 Peter Street
RAYNER, JACK, 92 McLennan Avenve
REA, THOS. H., 43 Old Forest Hill Road
RENNIE, GEO. H., c-o Haig Rennie & Co.
REID, D. A., 15 King Street West
REID, DR. W. H., 693 Broadview Avenue
RICHARDSON, J. T., Continental Life Building
RIDLEY, JOHN B., 306 Rose Park Drive
RISDEN, DR. FULTON, 170 St George Street

ROBERTS, R. G., 22 Garfield Avenue
ROBERTS, DR. JAS. A., 38 Charles Street East
ROBERTSON, WILLIAM, 103 Queen Street, East
ROBINSON, G. L., 100 Adelaide Street West
RODGER, A. F., 79 Wellington Street, West
ROLPH, E. A., 76 Adelaide Street West
ROLPH, DR. F. W., 13 Madison Avenue
ROLPH, F. A., 201 Carlaw Avenue
ROUS, C. W., 204 Heath West
ROUS, H. LAWRENCE, 172 Simcoe Street
ROYCE, G. C., 242 Rosedale Heights
RUNDLE, W. E., 22 King Street, East
RUSSELL, T. A., 1209 King Street West
RUSSELL, T. B., 207 Weston Road S.
RUTHERFORD, J. MURRAY, 67 Yonge Street

SAMUEL, S., 468 King Street West
SCYTHES, J. A., 128 Sterling Road
SELBY, DR. D., 338 Bloor Street East
SHAVER, GORDON N., 330 Bay Street
SHENSTONE, DR. N. S., 170 St. George Street
SHENSTONE, O. H., 18 Edmund Avenue
SIMPSON, J. I., 89 Douglas Drive
SIMPSON, B. N., Bank of Commerce Building
SIMPSON, NORMAN, 89 Douglas Drive
SIXT, W. M., 194 Strathallan Boulevard
SKAITH, ALLEN L., Royal Bank Building
SKAITH, TURNER H., 133 Douglas Drive
SMITH, G. H., 56 Church Street
SMITH, MORLEY, 2 Phoebe Street
SPENCE, A. G. A., 1100 Can. Bank of Commerce
SPROATT, GEORGE R., 59 Yonge Street
STEWART, A. M. G., 904 Royal Bank Building
STEWART, D. H., 71 Indian Grove
STEWART, J. F. M., 1004 Royal Bank Building
STEWART, J. J., Bank of Montreal, Dundas and Roncesvalles
STEWART, ROBERT T., 372 Bay Street

STOTHERS, JOHN E., 60 Richmond Street West
STOUT, W. S., 128 Forest Hill Road
TAPLEY, JOHN H., Swift Canadian
TAYLOR, ROSS C., Canada Permanent Building
THOMAS, R. H., 208 St. Clair Avenue West
THOMPSON, AUSTIN, 343 Watmer Road
THOMPSON, GEO. G., City Dairy Bldg., Spadina Cres.
THOMPSON, SANDY, 346 St. Clair West
THORNE, H. S., 100 Adelaide Street, West
TOVILL, J. W., 330 Bay Street
TRENT, SEYMOUR, 615 Dominion Bank Bldg.
TURNBULL, W. T., 208 Simcoe Street

URQUHART, N. C., 15 King Street West
VAUGHAN, JOHN J., Eaton Company
VAUGHAN, WILLIAM, Bayview Avenue

WALLACE, K. L., 17 Cornwall Street
WALTON, W. R., 12 Highbourne Road
WALTON, W. R. JR., 244 Booth Avenue
WARREN, ROY L., 320 Bay Street
WATERS, WM. K., 38 Melinda Street
WELCH, A. G., 6 Highland Avenu
WELCH, T. A., Dominion Bank Building
WELCH, T. A. JR., 36 King Street West
WEST, G. M., 30 Rose Park Crescent
WEST, R. B., 43 Victoria Street
WESTREN, JOHN, 138 Dunvegan Road
WHEELER, ORBY C., 56 Church Street

WILCOX, E. M., 36 King Street East
WILLIAMS, C. G., 80 King Street West
WILLIAMS, H. H., 720, 36 King Street East
WILLSON, C. H., 8 Beaumount Road
WILSON, DR. GEO. EWART, 20 Chestnut Park Rd.
WILSON, LE ROY, P. O. Box 308, Lambton Mills
WILSON, PEARSON, 20 Chestnut Park Road
WILSON, REV. R. J., 12 Maple Avenue
WISNER, C. L., 299 Russell Hill Road

WOOD, E. R., 26 King Street, East
WOOD, J. DOUGLAS, 129 Imperial Street
WOODCOCK, R. E., 121 Garfield Avenue
WOODLAND, C. W. I., 255 Dunvegan Road
WORTS, R. D. 297 Russell Hill Road
WORTS, WARREN, W., "Sunningdale" Ridley Park
WORMITH, N. B., 121 Dunvegan Road
WRIGHT, DR. W. W., 170 St George Street

RESIDENT LADY MEMBERS

ABBS, MISS HELEN, 149 Admiral Road
ADAMS, MRS. G. A., 166 Madison Avenue
ALLAN, MRS. ARTHUR A., 61 Cluny Drive
ALLEN, MISS SHIRLEY, 15 Wychwood Park
ALEXANDER, MRS. G. P., 2 Kingsmore Road
ALEXANDER, MRS. P. N., 143 Glen Rose Avenue
ALEXANDER, MISS V., 400 Glenayr Road
ARMSTRONG, MRS. W. G.,
ANDERSON, MRS. B. L., 151 Spadina Road
ANDISON, MRS. T. H., 200 Russell Hill Road
ANDERSON, MRS. H. B., 73 South Drive
AUSTIN, MRS. A. W., 285 Spadina Road
AUSTIN, MISS C. M., 285 Spadina Road

BAILLIE, LADY F. W., 501 Vesta Drive
BAKER, MRS. E. G., 135 Dunvegan Road
BAKER, MISS KATHLEEN M., 135 Dunvegan Rd.
BAKER, MRS. G. A., 44 Jackes Avenue
BAKER, MRS. R. C., 215 Forest Hill Road
BAKER, MRS. W. R., 76 Old Forest Hill Road
BALFOUR, MRS. G. B., 89 Highland Avenue
BALMER, MRS. J. B., "Sunlands", Summit Drive
BARBER, MISS FLORENCE, 30 Roselawn Avenue
BARCLAY, MRS. L. T., 63 Forest Hill Road
BARRETT, MRS. W. W., 134 Dunvegan Road
BASTEDO, MRS. M., 243 Indian Road
BEARDMORE, MRS. STANLEY, 170 St. George St.

BEATTY, MISS MARY H., 122 Dunvegan Road
BEEMER, MRS. G. L., 19 Elm Avenue
BENNETT, MRS. S. G., 4 Dale Avenue
BERKINSHAW, MRS. W., 1 Clarendon Avenue
BERTRAM, MRS. R. M., 134 Spadina Road
BERTRAM, MISS LOUISE, 134 Spadina Road
BERTRAM, MISS Virginia, 232 Lonsmount Drive
BICKLE, MRS. E. W., 18 Clarendon Avenue
BIGGS, MRS. RICHARD A., 171 Roxborough East
BLACKWELL, MISS B., 1289 Bathurst Street
BLACKWELL, MISS E. E., 153 Dunvegan Road
BOOTH, MISS J. E., University Womens Club 162 St George Street
BOOTHE, MRS. CHAS., 73 Chestnut Park Road
BRADSHAW, MRS. MELVILLE, 37 Burnside Drive
BRADSHAW, MRS. THOS., 3 Parkwood Avenue
BRAMMALL, MRS. B. G., 4a Avoca Avenue
BROWNE, MRS. F. W., 2 Oriole Gardens
BRUCE, MRS. R. G., 1 Rosemary Lane
BUCKE, MRS. WM. A., 30 Walmer Road
BURDEN, MRS. EATON, K. D., 88 Collegeview Dr.
BURNS, MISS ELSINORE C., 486 Jarvis Street

CAMPBELL, MRS. A. W., 343 Annette Street
CAMPBELL, MRS. NORMAN, 123 Dunvegan Rd.
CAMPBELL, MISS VIVIEN, 76 Binscarth Road
CARLISLE, MRS. C. H., 34 Browside
CHALMERS, MRS. W. L., 46 Oriole Gardens
CHIPMAN, MRS. JOHN H., 409 Glenayr Road
CHRISTIE, MISS K., 3 Frybrook Road
CLEMES, MRS. WALTER, 123 South Drive
COLEMAN, MRS. ED., 77 Chestnut Park
CONNELL, MISS AMY E., 40 South Drive
CONNELL, MRS. F. M., Marcon Farm, Oriole, Ont.
COOK, MRS. G. E., 255 St. George Street
COPPING, MISS CYNTHIA, 72 Castle Frank Road
CORRIGAN, MRS. J. S., 70 Roxborough Drive
CORSON, MRS. R. R., 56 Dunvegan Road
COUSINS, MRS. E. L., 47 Kingsway, Humber Valley
COUTTS, MRS. W. E., 46 Maple Avenue
CRAIG, MRS. JOHN A., 321 Lonsdale Road
CROOKSTON, MRS. IAN, 1386 Avenue Road

DAVIES, MRS. R. H., 49 Foxbar Road
DEACON, MRS. F. H., 2 Elm Avenue
DEAN, MRS. A., 44 Lonsdale Road
DEAN, MRS. W. G., 561 Avenue Road
DEEKS, MRS. G. S., 77 Admiral Road
DEEKS, MRS. G. C., 45 Glenayr Road
DILWORTH, MRS. R. J., 47 Baby Point Crescent
DILWORTH, MISS SYLVIA, 47 Baby Point Cres.
DINGMAN, MRS. J. H., 114 Kilbarry Road
DOBIE, MRS. A., 157 South Drive
DOHERTY, MRS. M., 293 Russell Hill Road
DOHERTY, MRS. O. A., 67 DeLisle Avenue
DONALD, MRS. R. C., 86 Admiral Road
DOOLITTLE, MRS. P. E., 619 Sherbourne Street

ECCLESTONE, MRS. W. M., 284 St. Clair Ave. W.
ECCLESTONE, MISS MARY, 284 St. Clair Ave. W.
ECCLESTONE, MISS GLADYS, 284 St. Clair Ave.
ECKARDT, MRS. A. J. H., 500 Huron St. W.
ELLSWORTH, MISS MARIAN, "Glenalton", Ridley Park
ELLSWORTH, MRS. G. E., 18 Edmund Avenue
ENGLEBRIGHT, MRS. W. H., 4 Highbourne Road
ERRINGTON, MRS. JOS., 248 Warren Road

FERRIS, MRS. R. H., 37 Austin Terrace
FILE, MISS B., 158 Alexandra Boulevard
FILE, MISS M. L., 158 Alexandra Boulevard
FINDLEY, MISS P. MARGARET, 27 Foxbar Road
FIRSTBROOK, MRS. J., 400 Avenue Road
FIRSTBROOK, MRS. W. A., 201 Balmoral Apts.
FIRSTBROOK, MRS. W. H., 1 Doncliffe Place
FISHER, MRS. A. B., 96 Glen Road
FLAVELLE, MISS E., 93 Old Forest Hill Road

FORBES, MRS. DAVID, 69 Old Forest Hill Road
FORSTER, MRS. J. A., Clarendon Apartments
FOSTER, MRS. M., 55 Castle Frank
FOX, MISS EMMA, 308 Russell Hill Road
FRASER, MRS. J. A., 73 De Lisle Avenue
FRASER, MRS. W. J., 22 Whitney Avenue
FULFORD, MRS. R. T., 34 Chestnut Park

GABY, MISS C. J., 480 Spadina Road
GABY, MISS S. A., 480 Spadina Road
GALE, MRS. G. C., 200 Heath Street West
GALE, MRS. J. W., 44 Bedford Road
GALLAGHER, MISS A., 515 Spadina Road
GIBSON, MISS C. M., "Treetops", Riverside Drive
GIBSON, MRS. GOODWIN, Riverview Drive
GIBSON, MISS MARGERY, 243 Warren Road
GIBSON, MISS W., 430 Walmer Road
GILMOUR, MRS. CHAS., 116 St. George Street
GOAD, MRS. J. L., 249 Warren Road
GODFREY, MRS. B., 112 Eastbourne Avenue
GRANT, MRS. FRASER, 20 Highland Avenue
GRAYDON, MRS. A. R., 21 Admiral Road
GREENE, MRS. R. H., 42 Crescent Road
GUNDY, MRS. J. H., 43 Russell Hill Road
GUNDY, MRS. W. P., 4 Hawthorne Gardens
GUNN, MRS. W. W. H., 128 Imperial Street
GURNEY, MRS. E. HOLT, 347 Walmer Road

HAGER, MRS. RALPH, 464 Spadina Road
HALL, MRS. MARY G., 87 Crescent Road
HAMBLY, MRS. G. A., 45 Binscarth Road
HAMILTON, MRS. DONALD, 54 St. Leonards Dr.
HAMPTON, MRS. P. R., 70 Lytton Boulevard
HAMMELL, MRS. J. E., 41 Hillholme Road
HANSEN, MRS. H. N., 314 Spadina Road
HARDING, MISS MARY, 247 Forest Hill Road
HARGRAFT, MRS. A. A., 182 Douglas Drive
HARGRAFT, MRS. W. M., 368 Russell Hill Road
HARRIS, MRS. A. D., 131 Jameson Avenue
HARRIS, MRS. B. S., 35 Walmer Road
HARRIS, MRS. JAS., 1 Clarendon Avenue
HARRIS, MISS E. R., 1 Clarendon Avenue
HARRIS, MISS LEONE, 1 Clarendon Avenue
HARRIS, MISS JEAN R., 63 Glengrove West
HART, MRS. S. R., 25 Willcocks Street
HAYES, MRS. BARRY B., Riverview Drive

HEINTZMAN, MRS. G. C., 500 Avenue Road
HEINTZMAN, MRS. G. T., 228 Strathallan Blvd.
HEINTZMAN, MRS. H. C., 174 Warren Road
HENDERSON, MRS. CHAS., 24 High Park Blvd.
HENDERSON, MISS ELEANOR S., 461 Oriole Parkway
HENDERSON, MRS. LYMAN A., 35 Whitney Ave.
HENDERSON, MISS M., 25 Roxboro Drive
HENDERSON, MISS ANNE, 25 Roxboro Drive
HENDERSON, MISS E. G., 195 Popular Plains Road
HEYES, MISS HONOR, 330 Vesta Drive
HEYES, MRS. S. T., 330 Vesta Drive

HILL, MRS. C. E., 68 South Drive
HILL, MRS. E. A., 226 Russell Hill Road
HILLER, MISS JEAN, 299 Forest Hill Road
HILLMAN, MRS. H. P., 68 Rosedale Heights Drive

HOBLITZELL, MRS. F. G., 447 Oriole Parkway
HOPKINS, MISS M., 48 Russell Hill Road
HOPKINS, MRS. O. B., 48 Russell Hill Road
HORSFALL, MRS. H. H., 126 Forest Hill Road
HORSFALL, MRS. RUSSELL, 263 Dunvegan Road
HORSFALL, MRS. W. H. D., 16 Robinwood Avenue
HUME, MRS. G. G., 24 Glengrove Avenue East
HUME, DR. R. G. D., 226 Carlton Street
HUNTER, MRS. HORACE, 120 Inglewood Drive
HUNTER, MISS MARGARET P., 8 Lynwood Ave.
HYLAND, MISS ANNE, 10 Foxbar Road
HYLAND, MISS J., 147 Dunvegan Road

HYLAND, MISS K., 10 Foxbar Road
HYSLOP, MRS. G., Cairndania Kennels Brockville
HYSLOP, MRS. WM., 60 Highland Avenue
IRISH, MRS. M. H., 46 Chestnut Park Road

KEACHIE, MRS. L. M., 9 Strathearn Road
KELK, MRS. H., 11 Hillholme Road
KEMP, MRS. W. A., 49 Highland Avenue
KENNEDY, MRS. J. R., 40 South Drive
KENT, MRS. B., 124, 11 Garfield
KILGOUR, MRS. R. C., 173 Warren Road
KELLOCK, MRS. ROY, 35 Walmer Road
KING, MRS. RALPH, 131 Lowther Avenue

LANG, MRS. D. W., 414 Russell Hill Road
LANGMUIR, MISS W. D., 288 Bloor Street West
LEADLEY, MRS. PERCIVAL, 21 Elm Avenue
LEPPER, MRS. JAMES, 8 Lonsdale Road
LE SUEUR, MRS. R. V., Park Plaza Hotel
LITTLEJOHN, MRS. JOHN, 136 Delaware Avenue
LITTLEJOHN, MRS. J. E. B., 235 St. Clair Avenue
LLOYD, MISS MARY, 7 Wells Hill Avenue
LLOYD, MRS. TRACY E., 7 Wells Hill Avenue
LOBLAW, MISS JEAN, 385 Lakeshore Road
LONG MRS. E. G., 20 Old Forest Hill Road
LONG, MISS E., 20 Old Forest Hill Road
LOVE, MRS. H. H., 263 Dunvegan Road
LYON, MRS. GEO. S., 61 Garfield Avenue
LYTLE, MRS. W. H., 482 Avenue Road

MacBRIEN, MRS. W. A. H., 41 Binscarth Road
MACKAY, MRS. F. D., 22 Nanton Avenue
MACKINNON, MRS. R. S., 61 Old Forest Hill Rd.
MacLAREN, MRS. K. F., 217 Poplar Plains Rd.
MacLEOD, MRS. D. D., 249 Dunvegan Road
MacLEOD, MISS JEAN, 249 Dunvegan Road
MacMAHON, MRS. H. W., 267 St. George Street

MAIER, MRS. L. P. 24 Hudson Drive
MALONE, MRS. E. T., 28 Jackes Avenue
MATTHEWS, MRS. A. BRUCE, 37 Strathgowan Cres.
MATTHEWS, MRS. C. F., 19 High Park Avenue
MATTHEWS, MRS. T. F., 138 Warren Road
MATTHEWS, MRS. ALBERT, 169 Warren Road
MAULSON, MISS HELEN P., 129 Dunvegan Road

MEEK, MRS. B., 102 Dunvegan Road
MELADY, MRS. J. T., 168 Inglewood Drive
MEREDITH, MRS. P. R., 47 Binscarth Road
MERRY, MRS. R. L., 96 Dunloe Road
MERRY, MRS. W. SPENCER, 13 Deer Park Cres
MILLAR, MRS. JOHN M., 72 Woodlawn West
MILLAR, MRS. J. C., 150 Balmoral Avenue
MILNER, MRS. A. J., 11 Castle Frank Drive
MITCHELL, MRS. L. W., 34 Montclair Avenue
MITCHELL, MRS. J. W., 136 Dunvegan Road
MOORE, MRS. ANNIE, 11 Parkwood Avenue
MORGAN, MRS. GEO. A., 1663 Bathurst Street
MORROW, MRS. GRAHAM, 503 Vesta Drive
MORROW, MRS. G. A., 104 Dunvegan Road
MORROW, MISS MONA L., 16 Wychwood Park
MURDOCK, MRS. J. Y., 30 South Drive

McARTHUR, MRS. J. B., 21 Hudson Drive
McBAIN, MRS. ALEX. 35 Cluny Drive
McCART, MRS. ALIXE, 288 St. Clair Avenue East
McCART, MRS. J. D., 19 Elderwood Drive
McCARTER, MRS. G. E., 60 Highland Avenue
McCLELLAND, MISS ELIZABETH, 258 Warren Rd.
McCLELLAND, MRS. D. McK., 258 Warren Road
McCLELLAND, MRS. J. C., 297 Forest Hill Road
McCOLL, MISS JOAN B., 110 Kilbarry Road
McCONNELL, MRS. DR. J. H., 1653 Dundas W.
McCORMACK, MRS. C., 51 Burnside Drive
McCULLOCH, MRS. E., 60 Warren Road
McEACHREN, MRS. F. Y., 1 Whitney Avenue
McGEE, MISS E. K., 61 Forest Hill Road

McKECHNIE, MRS. J. B., 431 Russell Hill Road
McKELVEY, MRS. DR. A. D., 95 Lyndhurst Ave.
McKENZIE, MRS. T., 45 Spadina Road
McLAUGHLIN, MRS. R. R., 36 Douglas Drive
McLEAN, MISS AMY, Bayview Avenue
McLEAN, MISS MARY, Bayview Avenue
McLEAN, MRS. E. L., 233 Douglas Drive
McLEAN, MRS., N. J., 65 Highland Avenue
McQUEEN, MRS. A. M., 177 Warren Road
McWATERS, MRS. T., 46 Hillholme Road
McWATERS, MISS ESTHER, 46 Hillholme Road

NICHOLLS, MRS. J. C., 64 Old Forest Hill Road
NORTHWAY, MRS. A. G., 179 Warren Road
NORTHWAY, MISS MARY, 179 Warren Road
NORTHWAY, MISS J., 24 Old Forest Hill Road
NORTHWAY, MRS. J. A., 24 Old Forest Hill Road

O'CONNOR, MRS. W. M., 44 Heath West
OILLE, MRS. JOHN, 69 South Drive
OWENS, MISS MARY, 33 Russell Hill Road
OWENS, MRS. SCOTT, 17 Claxton Boulevard

PADMORE, MRS. A. S., 57 Oriole Gardens
PALMER, MRS. E. E., 239 Warren Road
PALMER, MISS JANE, 16 Deer Park Crescent
PALMER, MISS JUNE, 239 Warren Road
PALMER, MISS MARY, 239 Warren Road
PALMER, MRS. W. J., 4 Rosedale Road
PARKER, MRS. F. A., 61 High Park Boulevard
PATTISON, MISS PHYLLIS, 38 Crescent Road
PEARCE, MRS. CHAS. T., 107 Dunvegan Road
PEPALL, MRS. G. T., 43 Dunvegan Road
PEPALL, MISS ISOBEL, 43 Dunvegan Road
PETTIT, MISS L. W., 10 Cluny Drive
POUCHER, MRS. F. B., 42 Heath West
POUPORE, MR. A. G., 230 Russell Hill Road
PROUDFOOT, MRS. WM., 11 Whitney Avenue

RADCLIFFE, MISS ANNE. 58 Park Road
RANSOM, MRS. A. C., 210 Russell Hill Road
RANSOM, MISS PHYLLIS, 210 Russell Hill Road
RATCLIFF, MRS. F. L., 145 Crescent Road
RATHBONE, MISS BETTY, 12 Kingsway Crescent
REA, MRS. T. H., 43 Old Forest Hill Road
REID, MRS. D. A , 37 Glenview Avenue
RIDOUT, MRS. J. G., 88 Isabella Street
RISDON, MRS. FULTON, 60 Chestnut Park

ROADHOUSE, MRS. T. H., King, Ontario
ROBERTSON, MRS. ALEX., 54 Glen Road
ROBINSON, MRS. G. L., 2 Beaumont Road
RODGER, MRS. A. F., 35 Maple Avenue
ROLPH, MRS. F. G., 62 Oriole Road
ROLPH, MISS M., 26 Chestnut Park Road
ROLPH, MRS. F. W., 13 Madison Avenue
ROUS, MRS. C. W., 204 Heath Street, West
ROUS, MISS ELIZABETH, 204 Heath Street West
ROUS, MISS MARY, 204 Heath Street West
ROYCE, MRS. G. C., 242 Rosedale Heights
RUNDLE, MRS. W. E., 170 Roxborough Street E.
RUTHERFORD, MRS. J. M., 17 Pricefield Road
RYAN, MISS B. C., 1 Clarendon Avenue
RYRIE, MRS. HARRY, Oakville, Ontario

SANDERSON, MRS. R. A., 116 St George Street
SCOTT, MISS M. L., 175 Lyndhurst Avenue
SCOTT, MRS. W. H., 67 Indian Grove
SCOTT, MRS. WALLACE, 627 Sherbourne Street
SCRIPTURE, MISS MARY, 620 Avenue Road
SEGSWORTH, MRS. W., 117 Glen Road
SELBY, MRS. D., 255 Oriole Parkway
SHENSTONE MRS. J. N., 40 Walmer Road
SHENSTONE, MRS. N. S., 174 Dunvegan Road
SHENSTONE, MISS BARBARA, 174 Dunvegan Rd.
SHENSTONE, MRS. O. H., 18 Edmund Avenue
SHORTLY, MRS. O. B., 16 Whitney Avenue

SILLS, MISS E. M., Dom. Bank, Bloor & Sherbourne
SILVERTHORN, MRS. G., 34 N. Sherbourne St.
SIMPSON, MRS. B. O., Hillside, York Mills
SIMPSON, MISS JOYCE, "Hillside", York Mills
SIMPSON, MRS. J. I., 89 Douglas Drive
SMITH, MRS. A. ST. ALBAN, 49 Spadina Road
SMITH, MRS. G. H., 20 Whitney Avenue
SMITH, MISS SUSAN, 20 Whitney Avenue
SOMERS, MRS. C. W., 411 Heath Street East
SOMERVILLE, MRS. G. A., 60 Hillholme Road
SORLEY, MRS. W. F., 21 Glengrove Avenue West
SPROATT, MRS. C. B., 279 Blythwood Road
SPROAT, MRS. G. R., 79 Popular Plains Crescent
STONE, MRS. C. E., Alexander Palace, University Av.
STOTHERS, MRS. J. E., c/o 1110 Temple Building
SUTHERLAND, MISS GRACE, 9 Highland Avenue
SWEENY, MRS. F. R., 5 North Sherbourne Street

TAMBLYN, MRS. G., 67 Roxboro Drive
TAMBLYN, MISS R., 67 Roxborough Drive
TAYLOR, MISS CECILY, 195 Douglas Drive
TAYLOR, MRS. W. B., 199 St. George Street
TAYLOR, MISS KATE, 15 Glengrove West
TAYLOR, MRS. ROSS C., 11 Elderwood Drive
TEMPLE, MISS VIVIAN P., 20 Strathearn Road
THOMAS, MRS. A. W., 52 Elm Avenue
THOMPSON, MRS. SANDY, 346 St. Clair West
THOMSON, MISS W. S., 400 Avenue Road
THORNE, MRS. H. S., 43 Roxboro Street East
TILLEY, MRS. H. R., 63 Walmer Road
TILLEY, MRS. N., 488 Avenue Road
TURNBULL, MRS. JOHN, 44 Rosdeale Road
TYRRELL, MRS. J., 54 Rosedale Heights Drive
URQUHART, MRS. NORMAN, 18 Thornwood Rd.

WAITE, MRS. J. H. C., Brampton, Ontario
WARREN, MRS. R. L., 35 Rosedale Road
WARWICK, MRS. D., 377 Glengrove Ave. West
WARWICK, MISS MILDRED, 178 St. George St.
WARWICK, MISS NORAH, 178 St. George Street
WATSON, MISS M. P., Dewbourne Avenue
WESTREN, MRS. JOHN, 138 Dunvegan Road
WHEATON, MRS. C. F., 154 Forest Hill Road
WHEATON, MISS M., 154 Forest Hill Road
WHEELER, MRS. O. C. 114 Glenayr Road

WILDER, MRS. W. E. 32 Whitney Avenue
WILLIAMS, MRS. C. M., 1 Strathearn Road
WILLIAMS, MRS. O. H., 102 Dunvegan Road
WILLSON, MRS. C. H., 8 Beaumont Road
WILSON, MRS. G. E., 20 Chestnut Park
WILSON, MISS P. E., 20 Chestnut Park Road
WILSON, MRS. R. J., 12 Maple Avenue
WITHERS, MISS MARGARET, 30 Old Forest Hill Road
WOOD, MRS. JAMES, 31 North Sherbourne Street
WOOD, MRS. J. DOUGLAS, 116 Kilbarry Road
WRIGHT, MRS. E. FRANK, 35 Old Forest Hill Rd.

JUNIOR MEMBERS

CAMPBELL, JOHN N., 123 Dunvegan Road
CONNACHER, HENRY, 229 Russell Hill Road
EASTMAN, RICHARD, 7 Elderwood Drive
FLEMING, MISS B., Bayview Avenue
GIBSON, RALPH E., 243 Warren Road
HARGRAFT, ALAN A. JR., 182 Douglas Drive
HARGRAFT, JOHN A., 182 Douglas Drive
HEINTZMAN, BRAD. C. JR., 500 Avenue Road
HEINTZMAN, G. HOWARD, 174 Warren Road
HEINTZMAN, WM. D., 174 Warren Road
HILL, WM. HARRIS, 68 South Drive
HOBLITZELL, HUGH F., 447 Oriole Parkway
HOUSTON, ARCHIE R., 54 Glendonwynne Road
LLOYD, MISS LOIS, 7 Wells Hill Avenue
LLOYD, MISS NORA, 7 Wells Hill Avenue
MILLS, JOHN L., 104 Glen Road
MOSSOP, JOHN D., 151 Inglewood Drive
PATTISON, RICHARD H., 38 Crescent Road
PRINGLE, DONALD M., 8 Ava Road
REID, DONALD A. JR., 37 Glenview Avenue
SHENSTONE, N. S. JR., 174 Dunvegan Road
TRENT, PETER, 135 Imperial Street
URQUHART, NORMAN A., 18 Thornwood Road
WALLACE, MISS JOAN, 45 Strath Avenue
WRIGHT, ROBERT, 138 Imperial Street

NON-RESIDENT GENTLEMEN MEMBERS

BLACK, W. D., 454 Queen St. E., Hamilton, Ontario
BUTCHART, REGINALD M., Owen Sound
CONNABLE, R., 900 Delaware Ave., Buffalo, N.Y.
COOK, A. P., Jackson Heights, L.I.
COOK, W. N., Jackson Heights
CREAN, G. G., 13 Old Forest Hill Road
DEEKS, D. B., 77 Admiral Road
DONALDSON, E. V., 420 Lexington Ave., NY., U.S.A.
FAIRWEATHER, R. H., St. Catherine St., Montreal
FRASER, L. H., 372 London Road, Sarnia
FRASER, J. R., 75 Delisle Avenue
GALLAGHER, T. H. L., Bk. of Com. Bldg., Hamilton
HILLARY, A. T., Royal Bank, Halifax, N. S.
HUNTER. H. W., 120 Inglewood Drive
JACKSON, ROBERT, 56 Highland Avenue, Toronto

MACKAY, G. F. A., R. R. 2, Gormley, Ontario
MOORE, WM. E., Box 79, Port Nelson, Ontario
MORIN, D. M., Sudbury Diamond Drilling Co.
McLAUGHLIN, R. S., Oshawa, Ont.
McLEAN, HARRY, Merrickville, Ont.
McLEOD, D. I, Montreal, Que

NEILL, ARNOLD, Cornwall, Ontario
O'NEIL, HENRY E., Denver, Colorado
PATTERSON, A. S., National Club
ROLPH, E. A., Bell Telephone Co., Ottawa, Ont.
ROSS, DONALD, 65 George Street, Waterloo
ROUGH, A. C., Montreal
RUTHERFORD, J. A., Cleveland Heights
SHENSTONE, O. H., Massey-Harris Co., Racine, Wisconsin
TODD, E. W., Lake Shore Mines, Kirkland Lake, Ont.
TOY, M. H., Brantford, Ontario
WEBBER, R. S. C., Bank of Montreal, New York
WHEATON, C. F., c/o 154 Forest Hill Road
WILSON, MURRAY F., Ellerslie, Hamilton, Bermuda
WINLOW, G, C., c/o J. R. Booth, Ottawa, Ont.

NON-RESIDENT LADY MEMBERS

BEER. MRS. W. W., 16 Hawthorne Avenue, City
BOOTH, MISS G. E., Pembroke, Ontario
CONNABLE, MRS. R., 900 Delaware Ave., Buffalo
COOK, MRS. SIDNEY R., Jackson Heights, L.I.
DUNLOP, MRS. MOFFAT, London, England
EATON, LADY, 182 Lowther Avenus
GRIFFITH, MRS. W. M., Wyoming, N.Y., U.S.A.
HAVILAND, MRS. 20 Upper Grosvenor Street, London, England
HUBERT, MRS. J., 69 W. Fifth Street, Oswego, NY.
HYSLOP, MRS. WM., 60 Highland Avenue
JUKES, MRS. MARGARET, c/o Tropical Oil Co., Cartagena, Columbia, South America

MAGIE, MRS. L. D. W., Peterborough, Ontario
MAYO, MRS. PETER, 1228 Elmwood, Evanston, Ill.
McLAUGHLIN, MRS. R. S., Oshawa, Ontario
MEEK, MRS, B. B., 102 Dunvegan Road
MILLER, MRS. H. H., Overbrook, Philadelphia
MUNRO, MRS. IDA, Pembroke, Ontario
O'HARA, MRS. D. W., 291 Cedar Ave., Highland Pk.
PATTERSON, MRS. A. S., c/o Nat'l Club Toronto
PHILLIPS, MRS. ERIC, Oshawa, Ont.
SOMERS, MRS. C. W., Burlington, Ont.
TURNBULL, MISS M., 44 Rosedale Road
WILLIAMS, MISS D. ESTHER, Preston, Ont.
WINLOW, MISS K., Ottawa

33

Mississauga Golf and Country Club

Port Credit

BOARD OF DIRECTORS

President—J. MORROW OXLEY R. J. BENNETT J. C. ANDERSON W. H. PLANT
J. I. SIMPSON J. A. SCYTHES A. J. TREBILCOCK
N. McMILLAN J. A. CARRUTHERS
Captain—J. L. LEWIS Manager and Secretary—F. L. RIGGS

LADIES' SECTION

President—MRS. JOHN MEDLAND Vice-President—MISS WINNIFRED ROSS
Secretary—MISS E. LAIDLAW Treasurer—MRS. J. L. LEWIS
Captain—MRS. J. I. SIMPSON Vice-Captain—MRS. H. J. HOWE
House Committee—MRS. B. A. TWISS 18 Hole Ringer Secretary—MRS. H. A. CLARKE
Handicap Committee—MISS M. WARDLAW MRS. C. STUART MRS. R. CUMMING

HONORARY LIFE MEMBERS

BICKELL, J. P., 15 King Street West
HALL, JOHN E., Port Credit, Ontario
HAMILTON, L. A., Lorne Park, Ontario

HONORARY MEMBERS

ALLEN, THOS., 266 King Street West
BEATTY, J. W., 63 Duggan Ave.
MORROW, G. A., 26 King Street East
MacKENZIE, MISS ADA, 50 Dewson Street
SOMERVILLE, C. ROSS, London, Ontario

LIFE MEMBERS

ADAMSON, RODNEY, Port Credit
ADAMSON, MRS. RODNEY, Port Credit

MEMBERSHIP

ANDERSON, JAMES C., 26 Lombard Street
ANDREWS, T. E., Terminal Warehouse Building
APPLEGATH, JESS, 85 Yonge St.
ARMSTRONG, DR. H. G., Port Credit
ARMER, J. C., 620 Federal Building
ARTHUR, JACK, 733 Avenue Road
ATKINSON, E. P., 69 Victoria Street
ATKINSON, C. J., 957 Avenue Road
ATKINSON, L. R., Bk. of Tor., 205 Yonge Street

B

BAKER, C. N., 146 Jarvis Street
BAKER, G. H., The Robert Simpson Co.
BARRETT, R. P., 330 Bay Street
BATE, W. B., 137 Wellington Street West
BELL, W. H., 1212 Bloor Street West
BELL, MAJOR J. R., 52 Spadina Avenue
BEATTY, W. H., 603 Royal Bank Building
BEATTY, W. J., K.C., 372 Bay Street
BENNETT, R. J., 56 Church Street
BLACKBURN, D. D., c/o Acme Farmers' Dairy
BLACKHALL, JOHN, Canadian Pacific Express Co.
BLAKE, H. A., 36 Brumell Avenue
BLAND, ALAN, 145 King Street East
BOECKH, CHAS. B., 24 Noble Street
BRADLEY, DR. B., Medical Arts Building
BREWSTER, GEO., 254 Yonge Street
BRIGGS, ALFRED, 85 Richmond Street West
BROAD, F. R., 507 King Street East
BRONSDON, H. H., Royal Bank Building
BROOKS, E. W., 11 King Street West
BROUGHTON, DR. E. A., Medical Arts Building
BROWN, RICHARD N., 100 Simcoe Street
BOWSFIELD, B., 115 Glendale Avenue
BURGESS, C. H., 255 Bay Street
BURGESS, C. R. c/o Robt. Bury Co.
BURROUGHES, BERT C., 244 Inglewood Drive
BUTLER, E. R., 95 Sterling Road

C

CALDWELL, B. A. C., 27 Oriole Parkway

CAMERON, ARCHIE, 222 Lansdowne Avenue
CAMERON, WM. S., c/o Canadian Packers Limited
CAMPBELL, R. D., 357 Bay Street
CARR, A. A., F. W. Woolworth Co.
CARRUTHERS, GEO., 388 University Avenue
CARRUTHERS, J. A., 88 King Street East
CAVELL, H. E., 16 Macdonell Avenue
CLAPPERTON, CLYDE, 57 Bloor Street West
CLARKE, FRED F., 175 John Street
CLARKE, H. A., 20 King Street East
CLARKE, W. A., 72 Crawford Street
CLIFF, WILLIAM C., 284 King Street West
COLE, W. J., Robert Simpson Company, Limited
COOK, H. J., 357 Bay Street
COOK, WARREN K., 144 Front Street West
COOPER, MAJOR G. M., Box 263 G.P.O., Toronto
COSFORD, E. J., 255 Dufferin Street
COTE, ALBERT U., 672 Dupont Street
COTTRELLE, GEO. R., Can. Bank of Commerce
COULTER, J. E., C. P. Express Company
COUTTS, W. E., 215 Spadina Avenue
COWAN, R. B., Toronto Daily Star
CROSSIN, H. W., 36 Toronto St.
CULVERHOUSE, N. F., 840 Dupont Street

D

DALEY, A. W., 100 Simcoe Street
DAVIS, W. W., 320 Bay Street
DEAN, W. G., 561 Avenue Road
DIVER, V. J., 110 York Street
DONALDSON, ARTHUR, 80 King Street West
DUFFETT, N. G., 199 Bay Street

E

EASTO, J. A., 66 King Street West
ELTON, J. O., 47 Yonge Street

F

FAIRLEY, THOS., c/o T. Eaton Co.
FARMER, ROBERT, 142 Wellesley Street
FASKEN, ALEXANDER, K.C., 36 Toronto Street
FERGUSON, A. G., 15 Spadina Road
FERGUSON, DR. W. E., Excelsior Life Building
FIELDEN, H. W., Imperial Bank Building
FISH, L. H., 56 Church Street
FITZPATRICK, L. F., 321 Weston Road South
FOGDEN, T., 128, 18th Street New Toronto
FOSTER, D. H., 210 Dundas Street West
FOWLIE, P. M., 25 Adelaide Street East
FOX, MR. E. C., 199 Glen Road
FRASER, DONALD M., 11 Charlotte Street
FULLER, CYRIL, 21 Dundas Square

G

GASS, T. A., Canada Wire & Cable Co.
GAUL, F. A., 15 Kingsway Drive
GIBSON, A. E., Fleet and Spadina Avenue
GILCHRIST, GEORGE, 559 College Street
GILCHRIST, WM. C., 1800 Metropolitan Building
GORRIE, H. T., 12 Birch Avenue
GOURLY, ARTHUR L., 23 Triller Avenue
GRAINGER, A. E., 57 Grenview Avenue
GRAY, K. N., Wood, Fleming Co.
GROUT, H. M., 1914 Metropolitan Building
GULLEN, F, C., 85 Richmond Street West

H

HAIG, D. C., 330 Bay Street
HALL, F. G, Imperial Oil Company
HALLIDAY, ROY, 2280 Dundas Street West
HAMILTON, C. S., 302 Bay Street
HAMILTON, FRED, 4 Soho Street
HAMILTON, HARRY G., 373 Front Street East
HAMMELL, J. E., 930 Bank of Commerce
HARPER, J. R., 15 Castle Frank Crescent
HARRINGTON J. L., 357 Bay Street
HARRIS, FRANK H., 905 Excelsior Life Bldg.
HARRISON, H. A., 49 Main Street, Mimico
HAYES, E. J., 20 Wellington Street West
HELM, E. A., 357 Bay Street
HOFMANN, C ELWOOD, 18 Ancroft Place
HOLLIS, J. F., Temple Building.
HOOKE, HARRY J., 119 Adelaide Street West
HOWE, H. J., 462 Wellington Street West
HUCKVALE, CUTHBERT, 20 King St. E.
HUNTER, J. L., 111 Bond Street
HUSTON, JOHN, 36 Caledonia Road
HUTSON, HARRY, 43 Victoria Street
HUGHES, FRANK J., (Hon. Justice), 176 Balmoral
HUGHES, HARRY, 786 King Street West

I

ILSLEY, ISSAC, 57 Bloor Street West

J

JAMIESON, W. K., T. Eaton Co.
JOHNSTON, MERVYN, 200 Bay Street
JOHNSTON, STRACHAN, 80 King Street West
JONES, C. C., 858 Dupont Street

K

KAEDING, C. D., 25 King Street West
KEEFER, I. W., 357 Bay Street
KEEGAN, J. P., 302 Bay Street
KELLEY, G. M., 255 Bay Street
KELK, FRED., 1194 King Street West
KERBY, ROY D., 415 Glen Ayr Road
KETTLEWELL, W. C., 105 Davenport Road
KNOWLES, H. R., Imperial Oil Company
KNOX, W. A., 84 Wellington St. West

L

LAING, R. W., 505 Excelsior Life Building
LAMBERT, O W., 357 Bay Street
LAMONT, G. D. E., 218 Front Street East
LANGMUIR, F. L., 800 King Street West
LANGMUIR, C. B., 800 King St. W
LAWSON, HON. J. E., 372 Bay Street
LECKIE, W. C., 27 Errington Avenue
LEPPER, E. C., 357 Bay Street
LEWIS, J. L., 233 Richmond Street West
LEWIS, P. T., 21 Dundas Square
LEWIS, R. T., General Post Office
LIND, W. J., 204 King Street East
LINDSAY, B. B., 48 Bloor Street West
LININGTON, A. W., 204 Richmond Street West
LOCKWOOD, DR. A. L., 300 Bloor Street East
LYON, O. T., 64 Wellington Street West

M

MACINTYRE, DR. H., 447 Runnymede Road
MACMILLAN, WILLIAM, 48 Front Street West
MAGUIRE, E. D., Port Credit
MANLEY, E. P., 559 College Street
MANNING, R. C., 505 Bloor Building
MASTIN, H. E., 357 Bay Street
MELADY, JAS. T., 168 Inglewood Drive
MILLAR, H. E., 605 Adelaide Street West
MILLIGAN, MORRIS A., 111 Bond Street
MILLS, G. W., 56 Church Street
MILNE, R. G., 286 Riverside Drive
MOIR, J. E., 100 Simcoe Street
MOORE, B. B., 100 Simcoe Street
MOORE, H. B., 1221 Bay Street
MOORE, S. J., 330 University Avenue
MORROW, GRAHAM, Bank of Commerce Building
MUGRIDGE, A. E., 465 Bay Street
MUIRHEAD, ALAN, 28 Halton Street
MUNROE, E. S., 18 Duncan Street
MUNROE, E. B., 18 Duncan Street
MURRAY, F. C., c/o Robert Simpson Co.
McALLISTER, R. A., Parliament Building, Toronto
McCAMMON, N. L., 357 Bay Street
McCAUL, JOHN D., 224 Bloor Street West
McCLEAN, G. B., Yardley Building, Fleet Street
McCLELLAND, JOHN, 215 Victoria St.
McCLELLAND, DR. J. H. C., 336 Lake Shore Road
McCULLOUGH, DR. J. W. S., 105 Bond Street
McDONALD, F. H., Planet Cycle Co., Queen St. E.

McDONALD, R. R., 350 Bay Street
MacDOWELL, J., 249 Confederation Life Building
McELWAIN, F. A., 41 Peter Street
McFADDEN, J. W., Crown Attorney Office, City Hall
McGILL, W. L., 143 Royce Avenue
McHARDY, C. E. S., 100 Simcoe Street
McKELLAR, L. D., 1104 Bay Street
MacKENZIE, D. A., c/o Boxer Co., New Toronto
McLEAN, E. L., Metropolitan Building
McMILLAN, N., C.P.R., Union Station
McNAIRN, H. D., Parliment Building
McNEIL, JOHN, 36 Hillholme Road
MacPHERSON, N. B., 171 Yonge Street

N

NEALE, F. J., 65 Castle Frank Road
NEWELL, EDWARD, 130 Duchess Street
NIGHTINGALE, P., 1903 Royal Bank Building
NIEUKIRK, R. B., 103 Kingsway
NOCHAR, JAS., c/o R. N. Boxer Co.
NORTHCOTT, C. E., 55 York Street

O

OLSON, ALBERT, 489 King Street West
OXLEY, J. M., 372 Bay Street

P

PARKER, G V., 215 Spadina Avenue
PARKIN, JOHN, 170 Bay Street
PARSONS, H. M. S., 55 Wellington Street West
PATTERSON, DR. WM. R., Medieal Arts Building
PENDLEBURY, H. J., 508 Lumsden Building
PERRY, H. M., 79 Wellington Street West
PETERSEN, N. P., 207 Weston Road South
PETHICK, E. O., 190 Yonge Street
PHELAN, W. J., 357 Bay Street
PICKUP, J. W., 36 Toronto Street
PLANT, W. H., Canadian Pacific Express
PORTER, FRED R., C.N.R. Building
PRATT, DR. D. W., Medical Arts Building
PRATT, J. P., 1 Simcoe Street
PRATT, W. S., 767 Yonge Street
PRICE, W. A., 394 Bay Street

R

RATTRAY, J. H. 10 Adelaide Street East
REDMAN, L., c/o Boxer Co., New Toronto
REID, ANGUS, 357 Bay Street
REYNOLDS, J. E., 199 Bay Street
RICHARDS, J. A., Retail Credit Co.
RICHARDS, R. W., Goodyear Tire Co., New Toronto
RICHARDSON, DR. A. K., 1732 St. Clair Ave. W.
RICHARDSON, T. D., 208 Forest Hill Road
RITCHIE, G. W., 1221 Bay Street
RITCHIE, H. P., 56 Heath Street West
ROBERTSON, D. S., 233 Bay Street
ROBERTSON, R. A., 134 Peter Street
ROBINS, WM., 1515 Metropolitan Building
RODEN, D., 345 Carlaw Avenue
ROLPH, A. J., 26 Chestnut Park Road
ROSE, J. W., 320 Bay Street
ROSE, F. P., 357 Bay Street
RYAN, D. E., 36 High Park Boulevard

S

SAMPSON, A. G., 330 Bay Street
SANDERSON, JOHN 128 Sterling Road
SAUNDERS, S. A., 315 Harbour Comm. Building
SAUNDERS, S. J. R., 84 Wellington Street West
SCOTT, GEORGE D., 55 Wellington Street West
SCOTT, FRANK N., Gutta Percha Co., Ltd.
SCOTT, W. S., 120 Duke Street
SCYTHES, J. A., 128 Sterling Road
SEWARD, R. E., 240 Richmond Street West
SHANNON, WM., 720 Bathurst Street
SHAW, GEO. H., 260 Douglas Drive
SHEEDY, J. J., 725 College Street
SHEPPARD, F. S., 1 Howard Park Avenue
SHEPPARD, W. G., 111 Glen Ayr Road
SIMSER, J. W., 1 High Park Boulevard
SIMPSON, F. G., 200 Bay Street
SIMPSON, J. I., 870 Queen Street East
SMART, HERCULES, 50 Shields Avenue
SMELLIE, WM., 82 McPherson Avenue
SMITH, A. F., 80 King Street West
SMYTHE, CONN, Maple Leaf Gardens
STEDMAN, G. H., 25 Wellington Street Wes
STEPHENS, H. A., 128 Sterling Road
STEWART, R. A., 254 Bay Street
STONE, JOHN E., 229 Yonge Street
STOTHERS, J. M., 100 Wellington Street West
STUART, CHAS., c/o T. Eaton Co.
SUTHERLAND, SIDNEY, Alexandra Palace Apts., University Avenue
SYMMES, B. H. L., 80 Richmond Street West

T

TAYLOR, HOMER W., 320 Bay Street
TAYLOR, JAMES W., 1107 Royal Bank Building
TAYLOR, W. W., 1352 Dufferin Street
THOMAS, R. J , 99 Paton Road
THOMPSON, HOYT, Bank of Hamilton Building
TOMS, CHAS. G., 10 Lake Crescent, Mimico
TOMS, F. P., 10 Lake Crescent, Mimico
TREBILCOCK, A. J., 234 Bay Street
TRESTRAIL, B. A,, 622 Fleet Street West
TURNER, F. R., 563 College Street
TWISS, B. A., 1411 Bank of Commerce Building

V

VAN-LANE J. F., Canada Life Building

W

WAKEFIELD, R. E., 1074 Queen Street East
WALCOT, A. A., 204 King Street East
WALKER, AITKEN, C.P.R. Building
WALKER, W. I., 48 Front Street West
WALKER, H. E., 357 Bay Street
WARDLAW, J. M., 9 Front Street East
WARDLAW, J. W , Union Station
WARDLAW, T. D., 9 Front Street East
WATERMAN, F. E., 897 Bay Street
WATTAM, T. E., 215 Spadina Avenue
WESTMAN, L. E., 366 Adelaide Street West
WICKETT, J. J., 2 Glenrose Avenue
WILLIAMS, GEORGE C., 42 Austin Terrace
WILSON, A. M., 461 King Street West
WILSON, J. R., 147 King Street East
WILSON, DR. F. B., 229 Lonsmount Drive
WITCHALL, JOHN, 167 Havelock Street
WOOD, E. R., 26 King St. E.
WOOD, WALTER J., 19 Duncan Street
WORTHINGTON, W. R., 332 Lytton Boulevard

Y

YOUNG, C. R., Balfour Building

INTERMEDIATE MEMBERS

ALLEN, JACK, 57 Chestnut Park Road
AMBROSE, E. H., 15 Wellington Street West
ACKERMAN, J. H., 320 Bay Street
BAKER, R. G., 280 Riverside Drive
BERTRAM, J. M., 213, 159 Bay Street
BEERS, J. C., 159 Bay Street
BURGESS, H. T., 255 Bay Street
BURGESS, JOHN, 255 Bay Street
CHADSEY, P. J., 36 King Street West
COOK, W. A., 59 High Park Boulevard
DONOVAN, J. H., 157 Spadina Road
EDWARDS, CHAS., 139 Geoffrey Street
EDWARDS, R. G., 128 Sterling Road
FERGUSON, H. M. S., 84 Albany Avenue
FRANKISH, W. J., 617 Spadina Avenue
FUNSTON, R. O., 36 King Street West
GODFREY, J. M., 357 Bay Street
GODFREY, T. R., 10 Adelaide Street East
GOURLEY, D., 23 Triller Avenue
HAMILTON, WILLIAM, 26 Soho Street
HOOEY, G. C., Robert Simpson Co.
HOLLISS, D., 164 Westminster Avenue
JOHNSTON, MURRAY H., 106 Adelaide Street West

LAING, R. L., Robert Simpson Co.
LAW, G. D., 320 Bay Street
LUNDY, R. J., 257 King Street West
LOCKWOOD, STANLEY, 300 Bloor Street East
MILLICHAMP, H., 320 Bay Street
MOIR, J. M., 10 Ridout Street
McGEOUGH, J. H., 22 Northcliffe Boulevard
McLEOD, W. G., 190 Glenrose Avenue
NIXON, W. W., 612 Excelsior Life Building
NOCHAR, D. M., R. N. Boxer Co.
NOCHAR, J. D., R. N. Boxer Co.
NOLL, GEO., 14 Delavan Avenue
PARKIN, R. H., 483 Parkside Drive
PATTERSON, J. R., 951 Queen Street West
PICKUP, J. D., 116 Glen Ayr Road
PLATT, R. L., 187 Geary Avenue
RIDDELL, T. A., 67 Yonge Street
RITCHIE, J. D., 56 Heath Street West
ROBINSON, McKENZIE, 15 Wellington Street West
ROSS, DOUGLAS, 15 Wellington Street West
SMITH, S. D., 25 King Street West
STEWART, T. B., Port Credit, Ontario
SYMMES, GEORGE, 77 Hudson Drive
TUCKER, A. R., The T. Eaton Co., Winnipeg
WADSWORTH, J. P. R., 175 St. Clair Avenue East
WHITLEY, T. F, Royal Bank of Canada, King & Yonge Streets
WRIGHT, JACK, 516 Richmond Street West

JUNIOR MEMBERS

BODDINGTON, A., 333 Bloor Street West
CULVERHOUSE, PETER, 49 Baby Point Road
FITZPATRICK, L. F. JR., 142 Old Forest Hill Road
FITZPATRICK, J. R., 142 Old Forest Hill Road
FRASER, J. D., 202 Indian Road
GORRIE, H. B., 251 Forest Hill Road
HAMILTON, C. B., 27 Sylvan Avenue
LANGMUIR, W. M., 127 Balmoral Avenue
LAWSON, J. B., 3 Rosemary Lane
McMILLAN, D., 16 Chestnut Park Road
NEWELL, E., 8 Whitney Avenue
NEWELL, P., 8 Whitney Avenue
PORTER, J. M., 21 Oriole Gardens
REYNOLDS, J. B., 10 Ancroft Place
SMITH, H. BRUCE, 91 Walker Avenue
SMYTHE, STAFFORD, 68 Baby Point Road
TWISS, J. K., 17 Millbank Avenue
VIGEON, JOHN, 125 Glen Road

NON-PLAYING MEMBERS

ARGUE, W. L., Toronto Daily Star
AGAR, T. J., (K.C.) 357 Bay Street
ADAMS, R. M., 171 John Street
BEATTIE, G. J., 15 Breadalbane Street
BOLTON, N. E., The T. Eaton Co.
CHALMERS, DR. W. L., 1 Charles Street East
CORK, S. E., Confederation Life Building
COWAN, W. L., 1029 Bay Street
CROSSLAND, E. F., 49 Spadina Avenue
CROWELL, S. G., 210 Balmoral Avenue
CURRIE, A. H., 125 Sterling Road
DAWSON, W. C., 253 Bay Street
ELLIS, E. H., 384 Adelaide Street West
ELY, E. F., 28 King Street West
ELLSTON, C. H., 60 Bathurst Street

GRAY, W. T., Port Credit
GIBSON, W. S., 1-21 Clouston Avenue
HAY, T. N., 804 Royal Bank Building
HILLMAN, H. P. L., 14 Carlton Street
HUME, DR. W. E., 198 Glenrose Avenue
HUTCHINS, E., 79 Burlington Road, Mimico
JOSELIN, H. A., Dominion Bank Building
LANGLOIS, H. G., 252 Heath Street East
LANGMUIR, E. A., 600 King Street West
LEE, F. W., Port Credit
MACRAE, A. S., 59 Yonge Street
MARROW, CHAS. P., 39 Front Street East
McCUBBIN, ROBT. M., c/o R. N. Boxer Co., New Toronto
McKELLAR, K. B., 64 Wellington Street West
McKENZIE, S. H. P., 36 Toronto Street
McKINLEY, DR. J. N., 120 Bloor Street East
NICHOL, GEO. H., 307 Excelsior Life Building
PAGE, W. A., 2700 Bank of Commerce Building
PINKERTON, G., 69 York Street
ROSS, HON. W. D., 166 Crescent Road
SCHECK, DR. W. S., 220 Roncesvalles Avenue
SKAITH, J. B., Royal Bank Building
SMOKE, A. L., 330 Bay Street
STEWART, GEO., 215 Victoria Street
STEVENSON, C., 104 Wells Hill Avenue
SUTTON, DR. A. B., Port Credit
UPJOHN, G. A., 208 Heath Street West
WATSON, T. W., 318 Glen Ayr Road
WEIR, C. H., 45 Richmond Street West
WELLS, A. F., 627 Confederation Life Building

NON-RESIDENT MEMBERS

BASKIN, C. M., 56 Church Street, Toronto
BUCHANAN, G. B., 11 Wall Street, New York
CASSIDY, E., 11 Main Street East, Hamilton
COLLETTE, E., 800 University Tower Bldg.,Montreal
DAVIDSON, G. A., 407 McGill Street
GREEN, V., Imperial Oil Co., Main & Walnut Sts., Hamilton, Ontario
LEGER, O. E., Royal Connaught Hotel, Hamilton
McDOUGALL, COL. D. H., 1815 Royal Bank Bldg., Montreal
OWEN, JAMES T., Box 81, Leesburg, Va , U.S.A.
REEVE, H. F., 33 Judson Place, Rockville Centre, Long Island
RUDEL, J. M., 407 McGill Street, Montreal, Que.
STRATFORD, G. K., 77 Charlotte Street, Brantford
STRATHDEE, J. G., French River Bungalow Camp, Asinka Post Office
TAYLOR, W. D., 57 Queen Street West, Toronto
TOTTON, J., 4 Lynwood Avenue, Toronto
WHITE, F. C., 50 Wallbridge Road, Hartford, Conn.
WHITE, S. F., Barrington, Illinois

LADY MEMBERS

AGAR, MRS. T. J., 88 Warren Road
ALLEN, MRS. THOS., 731 Avenue Road
ANDREWS, MRS. T. E., 18 Grenadier Heights
ARMER, MRS. J. C., 20 Coulson Avenue
ARMSTRONG, MRS. EVA, 75 Hewett Avenue

B

BAILLIE, LADY, 501 Vesta Drive
BAKER, MRS. CHAS., 9 Castle Frank Drive
BAKER, MRS. G. H., 280 Riverside Drive
BEVAN, MRS. JEAN M., 26 Edmund Avenue
BIRGE, MRS. C. A., 452 Russell Hill Road
BLAKE, MRS. H. A., 36 Brumell Avenue
BRODERICK, MRS. R., 146 Colin Avenue
BROOKS, MRS. E. W., 517 Mossom Road
BROWN, MRS. C. M., 415 Parkside Drive
BROWN, MISS DOROTHY, 7 Clarendon Avenue
BURGESS, MRS. H. T., Port Credit

C

CAWTHRA-ELLIOTT, MRS. G. K., Lakeview P.O.
CLARKE, MRS. F. F., Port Credit, Ont.
CLARKE, MRS. HAROLD, Port Credit
CLARKE, MRS. OSCAR G., Claridge Apts.
COTE, MRS. A. U., Cooksville
COWAN, MRS. H. D., 27 Lynwood Avenue
COWAN, MRS. R. B., 86 Pinecrest Road
COWAN, MRS. W. L., 250 Inglewood Drive
COX, MRS. CHARLES, Oakville, Ontario
CRABBE, MRS. S. W., 282 Riverside Drive
CROOKS, MRS. G. L., 54 Kingsway
CUMMING, MRS. RUTHERFORD, 400 Avenue Rd.

D

DACK, MRS. S., 1 Old Forest Hill Road

DIXON, MISS M. L., 142 Pearson Avenue
DONOVAN, MRS. G. R., 69 Indian Grove
DUTHIE, MISS MABEL, 296 Wright Avenue

E

EBBELS, MRS. ELVA, 104 Wells Hill Avenue
EVANS, MRS. W. W., 2 Hawthorne Avenue

F

FASKEN, MRS. ALEX., R. R. 2, Port Credit
FERGUSON, MRS. W. E., 15 Spadina Road
FOGDEN, MRS. T. G., 3 Grenadier Heights

G

GALBRAITH, MRS. H. M., 2 Clarendon Avenue
GAUL, MRS. F. A., 15 Kingsway Drive
GILCHRIST, MRS. G. 6-A Wychwood Park
GILLBARD, MISS M., 96 Binscarth Road
GILLILAND, MRS. W. H., 429 Parkside Drive
GLOVER, MRS. T. J., 139 Dowling Avenue
GODARD, MISS MILDRED, 6 Clarendon Crescent
GRAY, MISS HELEN, Port Credit
GREGG, MISS I., 120 Bloor Street East
GROUT, MRS. H. M., 186 Ellis Avenue

H

HALL, MRS. A. G., 148 Glenrose Avenue
HAMILTON, MRS. C. S., 118 Glencairn Avenue
HARRINGTON, MRS. L. J., 126 Dunvegan Road
HARRIS, MRS. DAVID, 739 Avenue Road
HARRIS, MRS. F. H., 50 St. Andrews Gardens
HEWITT, MRS. W. J., 79 High Park Avenue
HOWE, MRS. H. J., 328 Russell Hill Road
HUGHES, MRS. F. J., 176 Balmoral Avenue
HUGHES, MRS. ROBERT, 127 Westminster Avenue

I

INWOOD, MRS. I. S., 50 Kingsway

J

JAMIESON, MRS. W. K., 17 Rosemary Lane
JOHNSTON, MRS. HUGH, 55 Radford Ave.
JOSELIN, MRS. H. A., 50 Oriole Gardens

K

KEFFER, MRS. I. W., c/o 357 Bay Street
KERBY, MRS. R. D., 415 Glen Ayr Road
KNOWLES, MRS. H. R., 138 Westminster Avenue

L

LAIDLAW, MISS BESSIE, 64 Braemore Gardens
LAING, MRS. GRAYDON, 106 Humberview Road
LAING, MRS. WILMER, 29 Lyngrove Avenue
LAMONT, MRS. G. D. E., 210 St. Leonards Ave.
LANGLOIS, MISS GRACE, 399 Dupont Street
LAWSON, MRS. J. E., 3 Rosemary Lane
LECKIE, MRS. W. C., 27 Errington Avenue
LEWIS, MRS. J. L., 28 Halton Street
LINDSAY, MRS. B. B., 135 Admiral Road

M

MacCALLUM, MISS M., Clarkson
McCULLOUGH, DR. DOROTHY, 61 Beatty Avenue
McFARLANE, MRS. J. C., 51 Ava Road
McMILLAN, MRS. N., 16 Chestnut Park Road
McISAAC, MRS. ETHEL, 85 Oriole Road
McKELLAR, MRS. LEONA D., 31 Eastbourne Ave.
McKELLAR, MRS. K. B., 10 Starr Avenue
McKINLEY, MRS. J. N., 94 Inglewood Drive
MacLAREN, MRS. G., 166 Highbourne Road
MacLEOD, MRS. M. H., 876 Avenue Road
MADILL, MRS. W. S., 2001 Bloor Street West
MAGUIRE, MRS. E. D., Clarkson, Ont.
MANLEY, MRS. E. P., 19 King's Lynn Road
MASTIN, MRS. H. E., 44 Elmsthorpe Avenue
MEDLAND, MRS. JOHN, 112 Forest Hill Road
MELADY, MRS. J. T., 168 Inglewood Drive
MELADY, MISS L., 199 Douglas Drive
MERSON, MRS. G. W., 150 Fermanagh Avenue
MILLS, MRS. C. N., 49 St. Clair Avenue West
MITCHELL, MRS. F. O., 7 St. Andrews Gardens
MOORHEAD, MRS. A. S., Ancarol Farm, Whitby
MORROW, MRS. GEO. A., 104 Dunvegan Road
MORSE, MRS. T. W., R. R. No. 2, Port Credit, Ont.

N

NEW, MRS. R. H., Oakville Ontario

PARSONS, MRS. H. M. S., Port Credit, Ont.
PAULIN, MRS. J. B., 67 South Drive
PEARCE, MRS. NORMAN, Port Credit
PENDLEBURY, MRS. G., 267 Inglewood Drive
PERRY, MRS. HAROLD, 306 Vesta Drive
PETERSEN, MRS. N. P., 60 Kingsway
PRATT, MRS. J. P., 164 Glen Road
PRATT, MRS. W. S., 480 Oriole Parkway
PRICE, MRS. J. W., 36 King's Lynn Road

R

REID, MRS. ANGUS, 370 Russell Hill Road
REID, MRS. F. A., 265 Poplar Plains Road
REID, MRS. W. B., 55 Teddington Park Avenue
RICHARDS, MRS. J. P., 152 Riverside Drive
RICHARDSON, MRS. A. K., 261 Forest Hill Road
ROBERTSON, MRS. R. A., 75 Hewitt Avenue
ROBINSON, MRS. H. S., 103 Claridge Apartments
ROBINSON, MRS. T. A., 308 Glenayr Road
ROSS, MISS W. W., 119 St. George Street
ROONEY, MISS M. G., 123 Kendal Avenue
RYAN, MRS. D. E., 36 High Park Boulevard
RYAN, MRS. W. G., 129 Clifton Road

S

SCOTT, MRS. F. N., 1253 King Street West
SCOTT, MRS. W. S., 1 Castleview Avenue
SHANKS, MRS. GORDON, 36 Burton Road
SHEPPARD, MRS. W. G., 110 St. Clair Avenue West
SIMSER, MRS. J. W., 1 High Park Boulevard
SIMPSON, MRS. J. I., 89 Douglas Drive
SMITH, MRS. MORLEY, 150 Riverside Drive
SMYTHE, MRS. CONN, 68 Baby Point Road
SOPER, MISS AUDREY, 427 Walmer Road
SPROTT, MRS. ARTHUR F., 167 Glen Road
STAINTON, MISS H. A., 433 Willard Avenue
STEDMAN, MRS. G. H., 21 Rosedale Heights Drive
STOTHERS, MRS. L. M., 240 Heath Street West
STUART, MRS. CHAS., 323 Glenayr Road

T

TAYLOR, MRS. H. W., 77 Highbourne Road
TEMPLE, MRS. H. P., 16 Silverwood Avenue
THEDFORD, MRS. V., 2 Lynwood Avenue
THOBURN, MRS. W., Bayview and Leaside Avenue
TOTTON, MRS. J., 4 Lynwood Avenue
TREBILCOCK, MRS. A. J., 9 Ormsby Crescent
TREMBLE, MISS ADELE, 312 Douglas Drive
TWISS, MRS. B. A., 17 Millbank Avenue
TYNDALL, MRS. G. H., 80 Chaplin Crescent

W

WALKER, MRS. H. E., 85 Oriole Road
WARDLAW, MRS. J. M., Burnhamthorpe Road, Islington
WARDLAW, MRS. J. W., 29 Crescent Road
WARDLAW, MISS M., 62 Beatty Ave.
WEIR, MRS. CHAS. H., 199 Douglas Drive
WHITE, MRS. GEORGE, 5 High Park Gardens
WICKETT, MRS. J. J., 2 Glenrose Avenue
WILSON, MRS. J. R., Port Credit
WILSON, MRS. M. A., 300 St. Clair Avenue West
WILSON, MRS. F. B., 229 Lonsmount Drive
WITCHALL, MRS. JOHN, 167 Havelock Street
WOOD, MRS. E. R., Bayview

INTERMEDIATE MEMBERS

GLOVER, MISS M., 139 Dowling Avenue
HUGHES, MISS CLARINE, 176 Balmoral Avenue
LAWSON, MISS DOROTHY JANE, 3 Rosemary Lane
NOLL, MRS. GEO., 14 Delavan Avenue
O'MEARA, MISS ELEANOR, 73 Lynwood Avenue
PHARAND, MISS M., 10 Glen Avon Road
PIDDINGTON, MISS A., 68 Grenview Boulevard
PLANT, MISS E., 11 Roxborough Drive
SHEEDY, MISS HELEN, 58 Old Forest Hill Road
VIGEON, MISS M., 125 Glen Road
WARDLAW, MISS M. D., 62 Beatty Avenue
WILSON, MISS BETTY G., 352 Spadina Avenue
WOODS, MISS E. J., 172 Carlton Street

JUNIOR MEMBERS

BLAND, MISS D. M., Port Credit
GALL, MISS MARY, 37 Maple Avenue
HOWE, MISS M., 328 Russell Hill Road
KNOX, MISS E., Port Credit
LAMONT, MISS MARCIA, 210 St. Leonard's Ave.
MACINTYRE, MISS B., 447 Runnymede Road
MILLER, MISS A., 31 Oriole Road
McISAAC, MISS S., 85 Oriole Road
MacKECHNIE, MISS D. L., Port Credit
PAUL, MISS R. M., 292 St. Clair Avenue West
PICKUP, MISS A., 116 Glenayr Road
PLANT, MISS G., 11 Roxborough Drive
PRATTIS, MISS GWEN, 16 Glen Cedar Road
RYAN, MISS S. F., 36 High Park Boulevard
RICHARDS, MISS M. H., 46 Baby Point Road
RICHARDS, MISS W. E., 152 Riverside Drive
SCYTHES, MISS RUTH 92 Old Forest Hill Road
SMYTHE, MISS MIRIAM, 68 Baby Point Road
STEWART, MISS M. E., 9 Coulson Avenue
STEPHENS, MISS HELEN, 40 N. Sherbourne Street
WALKER, MISS M., 85 Oriole Road
WALSH, MISS BETTE, 112 Tyndall Avenue
WILSON, MISS E., 352 Spadina Road

NON-PLAYING MEMBERS

ARGUE, MRS. W. L., 240 Rose Park Drive
ATKINSON, MRS. E. P., 162 Forest Hill Road
BOECKH, MRS. B. C., 372 Walmer Road
BRANDON, E. T. J., 301 Indian Road
CAPREOL, MRS. A. R., 105 Spadina Road
COOK, MRS. W. K., 59 High Park Boulevard
COOKE, MRS. H. B., 8 Hillholme Road
COWAN, MRS. W. L., 250 Inglewood Drive
COWAN, MISS K. L., 85 Riverview Daive
CROCKER, MRS. E. S., 23 Heath Street West
DEAN, MRS. W. G., 561 Avenue Road
DeLAPORTE, MISS E., 90 Gloucester Street
DeLAPORTE, MISS L. H., 90 Gloucester Street
GUNN, MRS. H. A., 58 Woodlawn Avenue West
HASHEK, MRS. F., 1465 King Street West
HAY, MRS. T. N., 28 Halton Street
HOLLISS, MRS. J. F., 164 Westminster Avenue
HUME, MRS. W. E., 198 Glenrose Avenue
INGLIS, MRS. WM., 153 St. George Street
LANGMUIR, MISS W., 288 Bloor Street West
LANGMUIR, MRS. M., 288 Bloor Street West
LAYTON, MRS. E. P., 189 Inglewood Drive
LEES, MRS. J. W., 4 Highland Avenue
LOWRY, MRS. W. H., 30 Colin Avenue
LUMMIS, MRS. W. D., 22 Edmund Avenue
MEADE, MRS. J. H., 39 Indian Trall
MORIN, MRS. J., 197 Rosemary Road
McMILLAN, MRS. WILLIAM, 12 High Park Gdns.
McPHERSON, MRS. N. B., 9 Cluny Drive
OWENS, MRS. C. L., 295 Oriole Parkway
PATTERSON, MISS A., 33 Prince Arthur Avenue
RITCHIE, MRS. H. P., 56 Heath Street West
ROSS, MISS B. A., 18 Old Forest Hill Road
ROBERTSON, MRS. A., 54 Glen Road
RODEN, MRS. D., 8 Dunloe Road

SCYTHES, MRS. J. A., 92 Old Forest Hill Road
SHAW, MRS. W. H., 21 Oakmount Road
STOTHERS, MRS. J. M., 4 Oriole Gardens
STOWE, MRS. J. H., 169 Inglewood Drive
SMITH, MRS. J. B., 20 Rosemary Lane
SMITH, MISS ALICE, 399 Brunswick Avenue
SUTHERLAND, MRS. H. L., 236 Dunn Avenue
SYMMES, MRS. B. H. L., 77 Hudson Drive
THOMAS, MRS. R. W., 91 Bedford Road
TYRRELL, MRS. H. V., Willowdale P.O.
URQUHART, MRS. M., 72 Stibbard Avenue
VANDERLINDE, MRS. H., 119 Glendonwynne Rd.
VANSTONE, MRS. L. N., 392 Brunswick Avenue
WALKER, MRS. W. I., 6 Heathdale Road
WILLIAMS, MRS. F., 39 Oakmount Road
WIISON, MISS J. E., 191 Spadina Road

NON-RESIDENT MEMBERS

AUSTIN, MISS H. M., 65 Oriole Road, Toronto
CASSIDY, MRS. E., 86 Herkimer Street, Hamilton
LYMAN, MRS. A., 3970 Cote des Neiges Rd., Montreal
MOORHEAD, MRS. A. S., Ancarol Farm, Kingston Road W.
MORDEN, MISS K., 172 Roxborough St. E., Toronto
McINTYRE, MRS. H. I., Briarcrest, Highland Road, Tiverton, Rhode Island
REEVE, MRS. H. F., 33 Judson Place, Rockville Centre, Long Island
RICHEY, MISS E. A., 1033 Holt Avenue, Los Angeles
SPROATT, MISS M., Canton, Ontario
STONE, MRS. J. K., 21 Monmouth Ct., Brookline, Mass.
TEMPLE, MISS P., Natirar, Far Hills, New Jersey

21 Heliconian Club

Club House, 35 Hazelton Avenue

Hon. President—MRS. J. N. SHENSTONE President—MRS. JAMES H. CRAIG, 123 Dawlish Avenue
First Vice-President—MISS ISABEL McLAUGHLIN 150 Balmoral Avenue
Second Vice-President—MRS. MAUDE BINGHAM, 93 Madison Avenue
Secretary-Treasurer—MISS HELEN WILSON, 7 Rose Park Crescent

Councillors

MRS. WM. JUNOR MISS WILMA TAIT MRS. TERENCE SHEARD MRS. DORA MAVOR MOORE
MRS. FRANK KIMBARK MRS. HUGH McLAUGHLIN

25 Junior League of Toronto

President—MISS BETTY LONG, 20 Old Forest Hill Road
First Vice-President—MRS. E. C. BOGART, 4 Wychwood Park
Second Vice-President—MRS. ARTHUR MILNER, 11 Castle Frank Drive
Treasurer—MRS. NORMAN SEAGRAM, 11 Castle Frank Crescent
Corresponding Secretary—MRS. GORDON CAMERON, 26 Douglas Drive
Recording Secretary—MISS SMITH, 62 Rowanwood Avenue

34 The National Club

303 Bay Street, Toronto

PRESIDENT—T. W. JULL

1st Vice-Pres.—F. ERICHSEN-BROWN, K C.
2nd Vice-President—DR. J. J. GIBSON, LL.D.

DIRECTORS

G. M. BERTRAM E. W. BICKLE
A. L. BISHOP C. L. BURTON
H. J. COON R. J. DILWORTH E. C. FOX
J. M LALOR J. Y. MURDOCH, K.C.
J.T.RICHARDSON,K.C. H.G.STAPELLS,K.C.
F. E. WATERMAN

Secretary—R. McC. WALKER

HONORARY MEMBERS

BENNETT, RT. HON. R. B., P.C., LL.B., K.C., Ottawa
COYNE, J. H., 95 Metcalfe St., St. Thomas, Ont.
KAY, J. B., 3 Mackenzie Avenue
MEDLAND, MAJ. W. A., Continental Life Bldg.
MILLER, COL. J. B., 34 Burlington Avenue, Burlington, Ont
ROWELL, HON. N. W., P.C., L.L.D., 134 Crescent Road
THOMPSON, MAJ. BOYCE, 94 Highland Ave.

TEMPORARY HONORARY MEMBERS

FIRTH, R. M., 320 Bay Street
HENGSTLER, H. C., 302 Bay Street
MacGREGOR, L. R., 15 King Street West

LIFE MEMBERS

BAKER, WILLIAM H., 158 Forest Hill Road
BEATTY, C W. 217 Bay Street
CARDY, R. H., Bank of Toronto, King & Bay Streets
CONNABLE, RALPH, Delaware Ave., Buffalo, N.Y.
CONNELL, F. M., 85 Richmond Street West
COUSINS, EDWARD L., Harbor Commission
COX A. H., 200 Bay Street
CUTTEN, R. J., 48 Roxborough Drive

DUKE, S. A., Royal Bank, King & Yonge
ELLSWORTH, A. L., 1406 Royal Bank Building
FLEMING, G. O., 420 Dominion Bank Building
FOX, E. CAREY, Star Building

GALBRAITH, A. G., 465 St. John Street, Montreal
GERMAN, P. B., 66 King Street West
GIBSON, COL. GOODWIN, 357 Bay Street
GOODERHAM, GEO. H., 49 Wellington Street, East
GOODERHAM, NORMAN R., 77 Avenue Road
GRAND, PERCY F., Grand & Toy, Wellington St.W
GROUT HORACE C., C.P.R., Montreal, Que.
HARGRAFT, WM. McN., 49 Wellington Street, East
HEINTZMAN, G. BRADFORD, 195 Yonge Street
HORSFALL, HERBERT, Can. Wire and Cable Co.
KEMP, CLARENCE A., 210 Inglewood Drive
KILGOUR, ROBT. C., 1001 Bay Street

MITCHELL, B. L., 10 King Street East
MOORE, S. J., 330 University Avenue
MORE, WM. G., Imperial Bank, King & Bay Sts.
MOYLE, CHAS. ED., 801 Dominion Square Building, Montreal, Que.
McCREA T. ARTHUR, 40 Oriole Road
McDONNELL THOS. E., C.P.R. Express Company, King and Simcoe Streets
McLEAN, ERNEST LORNE, 603 Metropolitan Bldg.
NEILSON, MORDEN, 277 Gladstone Avenue
PETERS, P. E., 973 Sun Life Building, Montreal
POWLEY, JOS., 100 Wellington Street, West

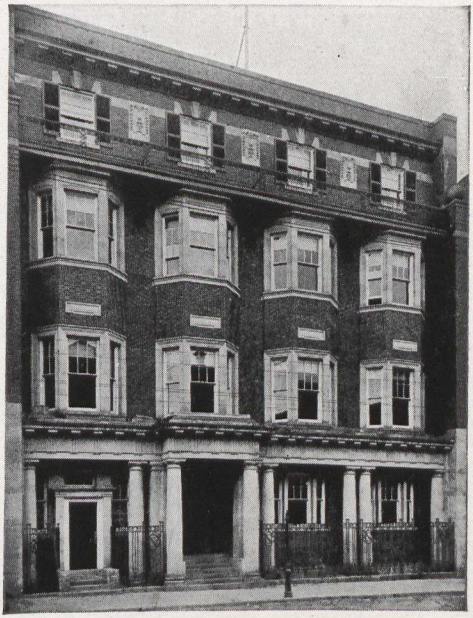

The National Club, 303 Bay Street

ROBERTSON, CHAS. STUART, Canada Permanent
RUDDY, E. L., 372 Bay Street
SAUNDERS, E. M., 32 Edmund Avenue
SEGSWORTH, WALTER E., 1107 Bank of Hamilton Building
TRUSDALE, W. G., 110 Belsize Drive
TYLER, P. P., 382 Russell Hill Road

WAITE, J. H. C., 350 Bay Street
WILY, WALTER, 182 Lowther Avenue
WOLFE, FRED JOHN, 36 Queen Anne's Gate, London, England
WOOD, E. R., 26 King Street, East
WRIGHT, E. FRANK, 72 Queen Street, East

RESIDENT MEMBERS

ABBS, C. E., A. E. Ames Co., Can. Perm. Building
ALLAN, ARTHUR A., 181 Bay Street
ALLAN, FRANK S., 181 Bay Street
ALLEN, G. H., 117 Peter Street
ALLEN, THOS., 266 King West
ALLWARD, H. L., 57 Bloor Street West
ANDERSON, B. L., 357 Bay Street
ANGAS, H. S., 152 Dunvegan Road
APPLETON, F. F., 70 Bond Street

ARLOW, GEO. J., 21 Whitney Avenue
ARMER, J. C., 620 Federal Building
ARMSTRONG, S. A., 720 Bathurst Street
ARMSTRONG, T. L., 64 Wellington Street West
ARNOLDI, F. F., 43 Hanna Avenue
ASHFORTH, A. C., Dominion Bank Building
ATKINSON, J. E., 80 King Street West
ATKINSON, J. S., 4 Old Forest Hill Road
AULD, A. R., 74 Wellington Street West
AULD, A. S., 74 Wellington Street West

BAILLIE, A. C., 84 Front Street East
BAILLIE J. W., 301 McKinnon Building
BAIN, H. R., 304 Bay Street
BAKER, EDWIN G., 330 University Avenue
BAKER, GEO. A., 144 Front Street West
BALFOUR, GORDON B., K.C., 1402 Victory Building
BARBER, G., 1403 Northern Ontario Building
BARRETT, H., Victory Building
BARRETT, W. W., 134 Dunvegan Road
BASCOM, J. M., Dominion Bank Building
BAUCKHAM, C., 372 Bay Street
BAWDEN, H. N., 15 King Street West
BAXTER, MAJOR J. M., 320 Bay Street

BEAIRSTO, A. H. C., 80 King Street West
BEEMER, ARTHUR A., 260 Confed. Life Building
BEER, G. FRANK, 145 St. George Street
BELL, F. JOHN, 80 Highland Avenue
BENNETT, S. G., 37 Front Street, East
BENNETT, W. P., 32 Front Street West
BERKINSHAW, R. C., Goodyear Tire & Rubber Co. New Toronto
BERKINSHAW, W. E., The National Club
BERTRAM, GEORGE M., Lever Bros., Eastern Ave.
BERTRAM, MELVILLE, The National Club

BEST, T. W., 12-18 Beverley Street
BICKLE, E. W., 25 King Street West
BISHOP, A. L., 320 Bay Street
BLACKEY, H. P., The National Club
BLACKEY, J. A., 357 Bay Street
BLACKWELL, L. E., 372 Bay Street
BONGARD, S. K., 80 King Street West
BOOTHE, A. E., 25 King Street West
BORDEN, H., K.C., 320 Bay Street
BOSLEY, W. H., 28 Adelaide Street West
BOSWELL, W. H. H., 24 King Street West

BRADFIELD, J. R., 1600 Royal Bank Building
BRADSHAW, M. A., North American Life
BRADSHAW, THOS., North American Life
BREBNER, D. A., 27 Admiral Road
BRECKENRIDGE, J. C., National Trust Company 22 King Street East
BRENNAN, A. C., Brennan Paving Co., Hamilton, Ont.
BRIGDEN, GEO., 160 Richmond Street West
BRITTAIN, DR. HORACE L., 137 Wellington West
BROWNE, FREDK. W., 20 Victoria Street
BRYCE, R. A., 85 Richmond Street West
BULL, WM. PERKINS, K.C., 3 Meredith Crescent
BUNTING, ALFRED, Royal Bank Building
BURTON, CHAS. L., 136 Glen Road
BUTLER, W. J. J., The Globe and Mail, King & York Streets

C

CAMERON, J. D., 44 Adelaide Street West
CAMPBELL, B. B., Apt. 1, Chapel Court, 309 Daly Avenue, Ottawa, Ontario
CAMPBELL, D. A., 291 Russell Hill Road
CANNON, J. T. JR., 320 Bay Street
CARLISLE, C. H., 152 Simcoe Street
CARRICK, J. J., 330 Bay Street
CARSON, J. L., Bank of Toronto, King & Bay Streets
CAUDWELL, NORMAN S., K.C., 1302 Victory Bldg.
CAULDER, J. A., 1675 St. Clair Avenue West

CHADSEY, S. B., 46 Bernard Avenue
CHALMERS, F. S., 481 University Avenue
CHILD, H. J., Apartment 19, 86 Broadway Avenue
CHIPMAN, J. H., 100 Simcoe Street

CLARK, DR. HAROLD, Temple Building
CLARK, J. W. G., 77 Roxborough Drive
CLARKSON, F. C., 15 Wellington Street West
CLELAND, D. M., Bk. of Montreal, 4 Wellington St. E
COBBAN, A. D., 36 King Street West

COLBERG, A. M., Irish & Maulson, 20 Victoria Street
COOMBS, F. J., Ames & Co., Can. Perm. Building
COON H. J., 38 Melinda Street
COOPER, LT.-COL. J. A., 53 Binscarth Road
COPELAND, R. J., Federal Building
COPP, WILLIAM, 517 Wellington Street West
CORK, J. MILTON, Loblaw Limited
CORK, S. E., Confederation Life Building

CORLETT, W. E., 227 Jarvis Street
CORRIGAN, F. S., River and Gerrard Streets
CORSON, R. R., 146 Brock Avenue
COTTRELLE, G. R., 241 Warren Road
COUTTS, W. E., 215 Spadina Avenue
COWAN, HERBERT N., Excelsior Life Building
COX, H. C., Twatley, Malmesbury, Wiltshire, England
CRAICK, W. A., Montreal Trust Building
CRAIG, WM. J., 215 Victoria Street
CRANG, J. H., 304 Bay Street
CRAWFORD, E. S., Bank of Nova Scotia, King St. W.
CRAWFORD, F. J., 11 Jordan Street
CRAWFORD, GEO. C., Royce and Lansdowne Sts.
CROCKETT, E., Bank of Nova Scotia, King St. West
CROSSLAND, ERNEST FORD, Steel Briggs Co. 49 Spadina Avenue
CROSSLAND, JAS., 11 Errington Avenue
CRUM, G. F., 59 Yonge Street

D

DACK, L. A. S., Bank of Commerce Building, King and Jarvis Streets
DAHL, N. F., 207 Queen's Quay
DALY, R. A., 80 King Street West
DAVIES, G. F., 522 University Avenue
DAVIS, B. P., 357 Bay Street
DEACON, COL., F. H., 197 Bay Street.
DEACON, J. S., 197 Bay Street
DEAN, W. GEO., 561 Avenue Road
DEEKS, G. C., 217 Bay Street

DENISON, J. SHIRLEY, K.C., 330 Bay Street
DENT, CHAS. R., 24 Rowanwood Avenue
DEVLIN, C. D., Confederation Life Assurance
DEWITT, H. N., Excelsior Life Building
DICKINSON, E. H., 80 King Street West
DICKSON, J. S., 80 King Street West
DILWORTH, R. J., 15 Wellington Street West
DILWORTH, R. W. E., 15 Wellington Street West
DOBIE, DRAPER, Northern Ontario Building
DOBBIE, DR. W. J., Glenwyld, Weston
DOHERTY, D. M., 293 Bay Street
DOHERTY, O. A., 320 Bay Street
DOLPHIN, C. B., 43 Victoria Street
DOUGLAS, H. R., 92 Adelaide Street West
DOUGLAS, J. S., 703 Royal Trust Building
DOUGLAS, W. E., 28 Adelaide West
DUNCAN, J. S., 915 King Street West
DUNCAN, S. F., Provincial Paper Company, University Avenue
DUNLOP, ROBERT S., 469 King Street West

E

EASTMAN, M., 254 Bay Street
EATON, R. Y., President, T. Eaton Co. Ltd.
EAYRS, HUGH S., 70 Bond Street
EBY, H. D., 15 Wellington Street East
EBY, W. P., 21 Front Street East
EDMONDS, G. E., K.C., Canada Life Building
EDWARDS, O. N., 10 Adelaide Street East
ELLIOTT, W. J., K.C., 80 King Street West
ELLIS, DR. A. W., 80 King Street West
ELLIS, CHAS. Q., 134 Yonge Street
ELLIS E. HARVEY, 384 Adelaide Street West
ELY, E. F., 28 King Street West
ELY, E. H., 36 King Street West
ERICHSEN-BROWN, F., K.C., 10 Adelaide St., East
ERICHSEN-BROWN, J. P., 10 Adelaide Street East
ERRINGTON, JOS., 25 King Street West

FAIRBAIRN, RHYS D., 53A Clifton Road
FAIRLIE, M. F., 80 King Street West
FAIRWEATHER, R. H., 88 Yonge Street
FALCONER, H. W., 26 Adelaide Street West
FASKEN, ALEX., K.C., 36 Toronto Street
FENNELL, ROBERT, K.C., 357 Bay Street
FENSOM, G. H., 170 Bay Street
FERGUSON, J., 71 Wellington Street West
FERRIS, R. H., 8 Leader Lane

FETHERSTONHAUGH, F. B., K.C., 2620 Canadian Bank of Commerce Building
FETHERSTONHAUGH, J. E. M., Canadian Bank of Commerce Building, Hamilton
FIELDING, E. B., 46 Front Street East
FINLAY, W. A., 25 King Street, West
FIRSTBROOK, H. M., 6 Wilberton Road
FIRSTBROOK, JOHN, 301 King Street East
FIRSTBROOK, W. H., 17 Cornwall Street
FISHER, A. B., 147 Spadina Avenue
FISHER, JAS., 204 Richmond Street West

FLETCHER, J. C., Downsview, Ontario
FORSTER, JAS. A., Bank of Commerce
FOSTER, A., 21 Front Street East
FOSTER, R. L., K.C., 302 Bay Street
FRASER, JNO. A., 15 King Street West
FRASER, JNO. C., 217 Bay Street
FRASER, W. G., 197 Alexandra Boulevard
FRASER, W. J., 462-466 Wellington Street West
FREYSENG, ED., Queen and Sumach Streets
FULLER, CHAS. H., 400 Avenue Road

G

GABY, F. A., 1406 Royal Bank Building
GAGE, F. H., 8 Madison Avenue
GAIRDNER, MAJOR J. A., 320 Bay Street
GALE, GEO. C., 200 Heath Street West
GALE, J. W., 137 Wellington West
GANONG, J. E., 1 Clarendon Avenue
GIBBONS, J. J., 159 Bay Street
GIBSON, A. R., 350 Bay Street

GIBSON, D. H., 430 Walmer Road
GIBSON, J. J., LL.D., 32 King Street West
GIBSON, R. LOUIS, 195 Wellesley Street
GIFFORD, W. M., 107 Strathallan Boulevard
GILLESPIE, D. L., 25 King Street West
GILMOUR, A. H., 38 King Street West
GOAD, J. L., 68 Yonge Street
GODFREY, THE HON. MR. JUSTICE, Osgoode Hall

GOLDMAN, C. E. A., 1503 Royal Bank Building
GOLDMAN, L., 176 St. George Street
GORDON, ALEX B., 1112 Bank of Hamilton
GORDON, ANDREW R., 729 Avenue Road
GORDON, CRAWFORD, 25 King Street West
GORDON, MAJ., G. H., Royal York Hotel
GORDON, MOLYNEAUX L., K.C., North. Ont. Bldg.
GORDON, T. A., Bank of Hamilton Building
GOURLAY, A. L., 23 Triller Avenue

GRASS, R. E., K.C., 15 Richmond Street West
GRAY, R. M., 45 Maple Avenue
GREEN, W. J., 3 Whitney Avenue
GREENE, L. R., 97 Richmond Street West
GREENE, R. H., 42 Crescent Road
GREGG, A. H., 137 Wellington Street West
GREGORY, W. D., Continental Life Building
GRIEVE, R., Canadian Bank of Commeree, King & Jarvis Streets

GUNDY, J. H., 36 King West
GUNN, MAJOR-GEN. J. A., C.M.G., D.S.O., V.D., 36 Toronto Street
GUNN, W. H., 44 Adelaide Street West
GURNEY E. HOLT, 347 Walmer Road

HAIG, D. C., 257 Russell Hill Road
HALL, CHAS. C., 65 Adelaide Street East
HALL, IRVING C., 245 Carlaw Avenue
HALL, THOS. H., General Assurance Bldg., 357 Bay St.
HAM, C. N., King and Simcoe Streets
HAMILTON, C. S., 302 Bay Street
HAMILTON, G., K.C., 330 Bay Street
HAMILTON, W. A., 15 Front Street East
HANNA, W. B., 120 Duke Street
HARDY, A. J., 1305 Metropolitan Building
HARGRAFT, A. A., 295 King Street East
HARGRAFT, GEO. N., 49 Wellington Street East
HARLEY, G. E., 170 Bay Street
HARRIS, J. H., M.P., Keating Street

HARRIS, ROLAND C., Works Commissioner, City Hall
HARRIS, SAMUEL, Harris Litho. Co., Sterling Road
HARRIS, W. H., 905 Excelsior Life Building
HARVEY, C. J., 15 King Street West
HARWOOD, H. S., 84 Admiral Road
HATCH, A. E., Smart-Woods Co., 401 Logan Avenue
HAULTAIN, H. E. T., The National Club
HAWKE, E. E., 261 Warren Road
HAY, T. N., 28 Halton Street
HAYES, B. B., Toronto Carpet Co., 1179 King St. W.
HAYES, P. D., Toronto Carpet Co., 1179 King St. W.
HAYHURST, FRED H., 74 Lynwood Avenue

HEALE, J. M., Mutual Life Assurance Co., 80 King St. W.
HEINTZMAN, GEO. C., 193 Yonge Street
HENDERSON, LYMAN A., 578 King Street West
HENDERSON, Q. B., 578 King Street West
HENDERSON, R., 320 Bay Street
HERINGTON, H. P., Royal Bank Building
HIBBERT, E., 78 Crescent Road
HIGGINS, D. C., The National Club
HIGGINS, DOUGLAS G., 28 Adelaide Street West
HILLMAN, H. P. L., 68 Rosedale Heights
HINDMARSH, H. C., 80 King Street West
HOBBS, FRANK S., 241 Spadina Avenue
HOBBS, JNO. W., 241 Spadina Avenue
HOBLITZELL, F. G., Perfection Petroleum Co. Ltd. Yardley House
HODGENS, W. S., 15 King Street West
HOGAN, J. C., 350 Bay Street
HOGG, DR. T. H., 620 University Avenue
HOGG, W. F., 403 Canada Permanent Building

HOLLISS, F. J., K.C., Temple Bldg., Bay & Richmond
HOLMES, E., Canadian Bank of Commerce
HOLMES, T. B., 15 Richmond Street West
HOLMESTED, A. W., K.C., Royal Bank Building
HOOKWAY, C. W., 355 King Street West
HOPKINS, O. B., Imperial Oil Co., King and Church Streets
HOPKINS, P. E., 25 King Street West
HORSFALL, R., Royal Bank Building
HORSFALL, W. H. D., Canada Wire & Cable Co., Leaside, Ont.
HOUGHTON, W. R., 4 Richmond Street East
HOUSSER, H. B., 704 Royal Bank Building
HOWSON, E. J., Federal Building
HUGHES, E. A., Lumsden Building
HUME, ROBERT D., K.C., Star Building
HUMPHREY, H. J., C. P. R., Toronto
HUNTER, HORACE T., 120 Inglewood Drive
HUSTON, J. A., Caledonia Road
HYNES, J. P., 39 Castle Frank Crescent
HYSLOP, G. W., 6 Scarth Road

I

IRISH, MARK H., 20 Victoria Street
IVEY, ARNOLD M., 74 Wellington Street West
JACKMAN, H. R., 15 King Street West
JAMES, W. F., 67 Yonge Street
JEWETT, A. P., 388 University Avenue
JOHNSON, J. R., 80 King Street West
JOLLIFFE, W. H., Star Buidling

JONES, J. E., Magistrate, 191 Dawlish Avenue
JONES, PAUL C., Terminal Warehouses
JONES, SIDNEY, 32 Jackes Avenue
JOYCE, R. H., 189 Hudson Drive
JULL, T. W., 184 Crescent Road

KEACHIE, LESTER M., K.C., 26 Adelaide St., West
KELLOCK, R. L., K.C., 372 Bay Sereet
KENNEDY, F., Terminal Warehouses Ltd., Foot of York Street
KENT, HERBERT B., 144 Yonge Street
KENT, H. F. E., 82 Spadina Avenue
KERNAHAN, W. T., 64 Wellington Street West
KERR, H. J., 408 Federal Building
KILLER, FRED, 89 Ridge Drive, Moore Park
KILMER, C. E., Fleet and Spadina Avenue
KIMBARK, F. M., 46 Spadina Avenue
KING, ARTHUR S., 59 Wellington Street West
KING, B. B., 67 Yonge Street
KINGSLAND, W. A., 322 Inglewood Drive
KINSMAN, J. V., 330 University Avenue
KNIGHT, H. A., 233 Carlaw Avenue
KNIGHT, H. W., 503 Northern Ontario Building
KNOWLES, V., Royal Bank Building

L

LAIDLAW, JNO. B., 56 Adelaide Street East
LALOR, G. C., 610 Eastern Avenue
LAIDLAW, ROBT. A., 67 Yonge Street
LAIDLAW, WALTER C., 67 Yonge Street
LALOR, JNO. M., 610 Eastern Avenue
LAMONT, WILLIAM H., Dominion Bank Building
LANG, D. W., K.C., 372 Bay Street
LANDER, N. J., Continental Li e Insurance Co.
LANGMUIR, F. LEIGHTON, The M. Langmuir Manfg. Co. ,King and Niagara Streets
LARKIN, GERALD ROSS, 461 King Street, West
LAUGHTON, H. V., K.C., 22 King Street East
LAWLESS, T. E., Apartment J., 142 Spadina Road
LAWRENCE, A. G. F., 22 Roxborough Drive

LEE, SYDNEY H., The National Club
LEE, STUART S., 915 King Street West
LEE, THOS. B., 34 Roxborough Drive
LEEMING, H. D., 320 Bay Street
LEITCH, G. C., Toronto Elevators, Queen's Quay
LeMESURIER, G. G., 59 Spadina Road
LIND, W. J., 204 King Street East
LISTER, M. P., 133 Jefferson Avenue
LITTLE, G. W., London Life Insurance Co., London
LITTLEFIELD, F. H., Can. Oil Co., 2-12 Strachan Ave.
LIVESAY, J. F. B., Canadian Press Association
LIVINGSTON, JOHN M., 219 Rusholme Road
LLOYD, T. E., 43 Hanna Avenue
LOFFT, H. W., 36 King Street West
LOGAN, JOHN F., The National Club
LOGAN, S. H., Bank of Commerce
LONGWELL, ALEX., 1501 Canada Permanent Bldg.
LOVE, HARRY H., 82 Spadina Avenue
LOWNDES, C. B., 144 Front Street, West
LUMBERS, LEONARD O., 405 Brock Bldg., 200 Bay St.

M

MACABE, T. J., 117 Peter Street
MacDONALD, C. E., 25 King Street West
MACHADO, J. Z., Room 1330, 25 King Street West
MACFADYEN, ARTHUR, 100 Church Street
MACINTYRE, GRANT, 38 Melinda
MACKAY, J. F., Room 207, 200 Bay
MACKENDRICK, LT.-COL. W. G., 437 Fleet St. W.
MACMILLAN, W., Gordon, Mackay & Co.
MAIER, L. P., 25 King Street West
MALCOLM, W. G. 320 Bay Street
MALLISON, FRED, 73 Richmond Street West
MALONE, G. M., 255 Bay Street
MAPP, J. V., 112 Yonge Street
MAPP, K. A., 112 Yonge Street
MARSH, F. H., Bank of Toronto
MARSH, W. H., The National Club
MARSHALL, F. R., 26 Queen Street East
MARSHALL, LT.-COL. K. R., 79 King Street East
MARSHALL, N. C., 623 Sherbourne Street
MARTIN, A. R., 51 King Street West
MASON, G. W., K.C., 372 Bay Street
MASSIE, R. H. L., 465 Bay Street
MATTHEWS, THE HON. ALBERT, 169 Warren Rd.
MATTHEWS, T. F., 138 Warren Road
MAULSON, FRANK E., 20 Victoria Street
MAYNE, J. C., Royal Bank of Canada, King & Church
MEDLAND, GORDON REED, Continental Life Bldg.
MEDLAND, W. J., Continental Life Building
MENZIES, T. E., 266 King Street West
MEREDITH, P. R., 28-33 Confederation Building
MERRICK, D. A. Y., Bank of Nova Scotia, King St.
MERRY, R. L., Royal Bank Building
MESS, COL. JAMES, 54 Wellington Street West
MICHIE, C. H. S., 7 King Street West
MICHIE, LT.-COL. J. F., 7 King Street West
MILLAR, J. C., Royal Bank Building
MILLAR, J. M., Lever Bros. Ltd., Eastern Avenue
MILLAR, R. V., 227 Victoria Street
MILLING, E. R., 73 Richmond Street West
MILN, JAMES, 77 Elm Avenue
MITCHELL, A. J., 25 King Street West
MITCHELL, ALFRED N., Can. Life Assurance Co.
MITCHELL, C. H., BRIG.-GEN., 35 N. Sherbourne
MITCHELL, E. H., 25 King Street West
MITCHELL, H. C., 15 King Street West
MITCHELL, J. H., 15 King Street West
MITCHELL, J. W., 15 King Street West
MITCHELL, L. W., 34 Montclair
MITCHELL, LT.-COL. W. G., 108 Madison Ave.
MOFFAT, T. L., Weston, Ontario
MONYPENNY, JAS., 460 Avenue Road
MONYPENNY, L. F., 17 Alcorn Avenue
MONYPENNY, THOMAS F., Imperial Varnish Co.
MOORE, H. N., 481 University Avenue
MORGAN, J., 60 King Street West
MORGAN, MARCEL T., 112 Farnham Avenue
MORLEY, R. B., 5 Castle Frank Drive
MORRIS, G. F., 38 King Street East
MORROW, ALF. D., 276 Forest Hill Road
MORROW, G. A., 26 King Street East
MOSS, COL. F., 142 Douglas Drive
MOYNES, V. C., 803 Northern Ontario Building
MUNNOCH, G. R., KC,, 25 King Street West
MUNROE, H. S., 25 King Street West
MUNTZ, G. H., Muntz & Beatty, Temple Building
MURDOCH, J. Y., K.C., 1600 Royal Bank Building
MURRAY, G. M., 56 Glengrove Avenue West
MURRAY, HUGH WM., Dominion Bank Bldg.
MYERS, H. C., 255 Bay Street
MYLREA, A. J., 64 Wellington West

Mc

McARTHUR, J. B., 302 Bay Street
McCABE, V. J., 347 Bay Street
McCAUSLAND, WM. M., 137 Wellington St. West
McCLELLAND, D., Royal Bank Building
McCLELLAND, JNO., 215 Victoria Street
McCORDICK, A. S., 213 Sterling Road
McCULLAGH, C. G., The Globe and Mail
McCUTCHEON, M. W., 522 University Avenue
McDERMOTT, F. S., 701 Metropolitan Building
McDONALD, H. C., 15 King Street West
McDONALD, HON. J. A., 45 Russell Hill Road
McDOUGALD, D. J., 20 Dale Avenue
McDOUGALL, H. E., 73 Richmond Street West
McEACHREN, FRANK Y., Lakeview Farm, West Hill
McEWEN, G. C., 6 Morse Street
McGILLIVRAY, M. W., 390 Bay Street
McGREGOR, H. R., 19 Riverview Drive
McGUIRE, GEO., F., 91 Jarvis Street
McLAUGHLIN, D. R., 56 Wevbourne Crescent
McLAUGHLIN, H. J., K.C., 302 Bay Street
McLAUGHLIN, W. W., K.C., 302 Bay Street
McLEAN, D. E., Metropolitan Building
McLEAN, J. STANLEY, Canada Packers Ltd.

McLEOD, D. J., 266 King Street West
McLEOD, W. N., 330 University Avenue
McMASTER, J. W., 901 Temple Building
McMICHAEL, PETER, 41 Spadina Road
McMICHAEL, SIDNEY B., 92 Adelaide Street West
McMILLAN, N., Union Station
McNABB, WM. A., 184 Bay Street
McNEIL, J., 56 Church Street

N

NASH, LT.-COL. ALBERT E., 15 Wellington West
NEW, R. H., Nat. Sewer Pipe Co., Metropolitan Bldg.
NICHOLLS, J. C., 25 King Street West
NICHOLSON, G. W., 302 Bay Street
NORTHWAY, A. G., 240 Yonge Street
NORTHWAY, H. G., 240 Yonge Street
NORTHWAY, JNO. A., 240 Yonge Street
NORTON, T. W. F., 320 University Avenue

O

O'BRIEN, J. J., Metropolitan Building
O'CONNOR, W. M., 22 King East
OLIVER, J. O., 19 Hanna Avenue
OLIVER, JNO. O., 19 Hanna Avenue
OLIVER, WM. FRANKLIN, 1314-67 Yonge Street
OXLEY, J. MORROW, Northern Ontario Building

P

PAGE, JNO. J., 293 Macpherson Avenue
PALMER, E. E., 120 Wellington Street West
PALMER, J. C., 120 Wellington Street West
PARDOE, AVERN, 38 King Street West
PARKER, ROBT., 26 Lowther Avenue
PARRY, W. W., K.C., 80 King Street West
PARTRIDGE, A. G., Goodyear Tire & Rubber Co., New Toronto
PATCHET, E. L., 73 Richmond Street West
PATTERSON, C. A., 15 Wellington Street West
PATTERSON, H. K., 407 Brock Bldg., 200 Bay Street
PATTERSON, JOHN P., 105 Bond Street
PAULINE, GEORGE W., 350 Bay Street
PEAKER, C. H., 615 Dominion Bank Building
PEARCE, C. T., 320 Bay Street
PERRY, GEO. D., 80 Wellington Street West
PETTIT, G. S., 35 Old Mill Road
PETTIT, WM. HOLLAND., Oscar Hudson Co. 199 Bay Street
PHELAN, R. G., Federal Building
PHELAN, T. N., K.C., Federal Building
PIDGEON, D. B., The National Club
PLAYFAIR, STUART B., 200 Bay Street
POINTON, E. T., 44 Adelaide Street West
POLLOCK, H. E., 805 Davenport Road
POOLER, E. H., 297 Bay Street
PORTER, D. H., 357 Bay Street
POUCHER, F. B., National Trust Co.
PRATT, D. L., 30 Bloor Street West
PRICE, THE HON. WM. H., K.C., 372 Bay Street

R

RAE, ROBT., Dominion Bank, King & Yonge Sts.
RAMSEY, JAS. G., 167 Crescent Road
RANSOM, ALBERT CARSON., Ault & Wiborg Co., 88 Peter Street
REED, COL. LE GRAND, 64 Wellington Street W.
REID, A. J., Rogers Coal Company, Bay Street
REID, D. A., 15 King Street West
REID, J. R., 14 King Street East
REID, S. G., Employers Liability
RENNIE, G. H., 330 Bay Street
RICHARDSON, J. T., K.C., Continental Life Bldg.
RIDDEL, J. H., Reford Building
RIORDAN, B. T., Royal Bank Building
ROAF, JAS. R., K.C., 18 Toronto Street
ROBERTS, F. E., 36 Toronto Street
ROBERTSON, A. R., 1139 Shaw Street
ROBERTSON, D., 320 Bay Street
ROBERTSON, J. R., 317 Spadina Avenue
ROBERSTON, R. A., 134 Peter Street
ROBINSON, W. W., 55 Wellington Street West
RODGER, A. F., 79 Wellington Street West
ROGERS, ALFRED, 357 Bay Street
ROGERS, D. E., 357 Bay Street
ROGERS, D. P., 512 King Street East
ROGERS, E. S., 622 Fleet Street
ROGERS, J. McK. 293 Bay Street
ROGERS, J. W., 534 Confederation Life Building
ROGERS, S., K.C., 1102 Victory Building
ROGERS, T. E., 350 Bay Street
ROLPH, E. R., 1162 Bay Street
ROLPH, FRANK A., Rolph-Clark-Stone Ltd.
ROLPH, F. GRENVILLE, Rolph-Clark-Stone Ltd.
ROSS, J. ALLAN, Wm. Wrigley Co., Carlaw Avenue
ROSS, JAS. L., 1609 Star Building
ROSS, HIS HONOUR W. D., 166 Crescent Road
ROUS, CARL, 204 Heath Street West
ROUS, H. L., 172 Simcoe Street
ROWAN, DONALD H., K.C., 320 Bay Street
ROWLAND, J. A., K.C., 320 Bay Street
ROWLEY, C. W., The National Club
RUSSELL, T. A., 207 Weston Road South
RUTTAN, LT. COL. C. M., City Dairy Limited

S

SALTER, W. R., K.C., 112 Yonge Street
SANDERSON, R. R., 205 Yonge Street
SANDWELL, B. K., 73 Richmond Street West
SAUNDERS, W. J., 24 King Street West
SCHURMAN, C. D., Head Office, Bank of Nova Scotia
SCOTT, E. D., 304 Bay Street
SCOTT, W. P., 36 King Street West
SCROGGIE, GEO. E., 9 Starr Avenue
SCROGGIE, LIEUT.-COL. G. T., E.D., 371 Bay Street
SCYTHES, EDWIN C., 11 Adelaide Street East
SCYTHES, JNO. ARDAGH, 128 Stirling Road
SEGUIN, A. H., 330 Bay Street
SEIXAS, E. F., 40 Kilbarry Road
SHAVER, G. N., K.C., 330 Bay Street
SHEPHERD, D., Building 5, 1244 Dufferin Street
SHORTLY, O. B., 16 Whitney Avenue
SIMPSON, J. I., 870 Queen Street East
SINCLAIR, V. A., K.C., 1503 Canada Permanent Bldg.
SMALLPEICE, V. N., 24 Wellington Street West
SMART, D. WORTS, 15 Richmond Street West
SMITH, F. D. L., 74 Howland Avenue
SMITH, IRVING W., 65 Adelaide Street East
SMITH, VICTOR ROY, Confederation Life Assce.
SMITH, W. F., 301 Continental Life Building
SMITH, W. H., 7 Ridgewood Road
SOMERVILLE, L. M., 324 Vesta Drive
SOMMERVILLE, NORMAN, K.C., 1001 Temple Bldg.
SOUTHAM, W. W., 19 Duncan Street
SOWDON, A. F. R., 230 Bay Street
SPARLING, R. R., 6 Ferndale Avenue
STAILING, ROBERT LYNCH, 15 Wellington St. E.
STANTON, H. G., 320 Bay Street
STAPELLS, H. G., K.C., 112 Yonge Street
STAPELLS, R. A., 159 Bay Street
STARR, J. R. L., K.C., LL.D., 320 Bay Street
STAUNTON, E. G., 944 Yonge Street
STAUNTON, GERALD, 944 Yonge Street
STEPHENS, H. A., 128 Sterling Road
STEPHENSON, H. R., 33 Sighthill Avenue
STEPHENSON, J. E. W., 25 King Street West
STEWART, A. M. G., 904 Royal Bank Building
STEWART, C. H. E., Star Building
STEWART, J. F. M., 1004 Royal Bank Building
STIRRETT J. T., 9 Cluny Avenue
STODART, A. B., 330 Bay Street
STONE, FRANK W., Rolph-Clark-Stone, Ltd.
STOUT, W. S., C. P. Express Co., King and Simcoe
SUTHERLAND, H., Bank of Nova Scotia
SWORD, COLIN E., Metropolitan Building
SYMMES, B. H. L., 302 Bay Street

TATE, F. L., 28 Burton Road
TAYLOR, ARTHUR P., 84 Front Street East
TAYLOR, E. P., 812 Canada Permanent Building
TAYLOR, H. W., 320 Bay Street
TAYLOR, J. W., 800 Royal Bank Building
TAYLOR, W. D., 15 Wellington Street West
THOM. A. K., 16-22 Wellington Street West
THOMAS, E. SIDNEY, 53 Yonge Street
THOMPSON, A. H., 67 Yonge Street
THOMPSON, N. L., 64 Wellington Street West
THOMSON, WM. R., 44 Adelaide Street West
THURSTON, W. G., K.C., 18 Toronto Street
TILLEY, H. T., 90 Richmond Street West
TINDALL, H. B., 6 Rose Park Drive
TOLCHARD, F. D., Board of Trade, King Edward Hotel
TORY, JOHN A 60 Victoria Street
TORY, J. M., 60 Victoria Street
TORY, J. S. D., K.C., 80 King Street West

TRAINER, S. B., 106 Jarvis Street
TREES, A. G., 55 Chestnut Park Road
TRENT, SEYMOUR, 615 Dominion Bank Building
TUDHOPE, H. R., Grev Gables, York Mills
TURNBULL, JOHN, 189 Dovercourt Road
TYRRELL, H. V., Finches Ave. W., Willowdale
TYRRELL, J. B., 1314 Metropolitan Building

UPJOHN, G. A., 170 Bay Street
URQUHART, NORMAN C., 15 King Street West

VALE A. N. 44 Adelaide Street West
VALE, P. A., The National Club
VANSTONE, B. S., Head Office, Bank of Toronto
VAUGHAN, JOHN J., Vice-President. T. Eaton Co., 190 Yonge Street

W

WALKER, A., C. P. R., King and Yonge Streets
WALKER, G. M., 4 St. Thomas Street
WALKER, W. I., Gordon, MacKay & Company
WALMSLEY, JOS., Scott & Walmsley, 32 Church
WALSH, J. E., Can. Manufacturers Association, Bank of Hamilton Building
WALTON, W. R., 10 South Drive
WALTON, W. S., 603 Royal Bank Building
WARREN, FRED A., 23 Dunbar Road
WARREN, HAROLD D., 160 West Lodge Avenue
WARREN, R. L., 320 Bay Street
WARWICK, GEORGE R., 178 St. George Street
WATERMAN, F. E., 897 Bay Street
WATERS, H. W., 804 Sterling Tower Building
WATKINS, WALTER F., 320 Bay Street
WATSON, W. GEORGE, 253 Bay Street
WATSON, W. H., Dom. Bank Bldg., King & Yonge Sts.
WATT, E. H., 6 Jordon Street
WATT, J. L., 75 Roxborough Drive

WEBSTER, H., 127 Imperial Street
WEIR, J. G., Metropolitan Building
WELLINGTON, E. STANLEY, 49 Wellington St. E.
WELLINGTON, F. W., 49 Wellington East
WERLICH, A. A., Bay St. Branch, Bank of Montreal
WESTREN, JOHN, 138 Dunvegan Road

WHEALY, A. T., Corrugated Paper Box Co., Leaside
WHEALY, J. A., Corrugated Paper Box Co., Leaside
WHITE, J B., 15 King Street West
WHITE, M. P., 940 Lansdowne Avenue
WHITE, PETER, K.C., Lumsden Building
WHITE, WM. C., 82 Chestnut Park Road
WHITTEMORE, ERNEST F., Fraser & Liberty Sts.
WHITTINGHAM, H., 25 King Street West
WICKETT, DR. W. C., The National Club
WILCOX, C. S., 56 Church Street
WILCOX, E. M., 36 King Street East
WILKINSON E. H., 19 Melinda Street
WILLIAMS, C. G., Mining Bldg., Toronto University
WILLIAMS, H. H., 36 King Street East
WILLSON, C. H., 8 Beaumont Road
WILLSON, D. H., 302 Bay Street
WILSON, A. M., 461 King Street West
WILSON, JOHN ALEX., 297 Yonge Street
WILSON, J. M., 24 Adelaide Street East
WILSON, L. R., Lambton Mills, Ontaria
WILSON, R. A., 302 Bay Street
WILTON, G. M., 80 Richmond Street West
WINCHELL, L. F., 43 Hanna Avenue
WINGER, A. H., 91 Roxborough Street East
WISNER, CHAS. L., 299 Russell Hill Road

WOLFKILL, M. A., 302 Bay Street
WOOD, FRANK P., 15 King St. West
WOOD, JAMES, 31 North Sherbourne Street
WOOD, J. W., The National Club
WOOD, L. M., Royal Bank Building
WOOD, S. CASEY, K.C., Star Building
WOODLAND, C. W. I., 200 St. Clair Avenue West
WOOD, W. LLOYD., 64 Gerrard Street East
WOODS, J. DOUGLAS, 993 Queen Street West
WOOKEY, H. G., Confederation Life Association, 17 Queen Street East
WRIGHT, HENRY, 69 Front Street East
WRIGHT, JNO. J., 25 Lascelles Boulevard

YOUNG, RALPH E., 208 Richmond Street West
YOUNG, W. E., Metropolitan Building

ZIMMERMAN, WM., K.C., Sterling Towers Bldg.

NON-RESIDENT MEMBERS

ACKERMAN, C. H., 360 Water St., Peterborough, Ont.
ACRES, H. G., Hydraulic & Hydro Electric Engineer, Niagara Falls, Ontario
ALLAN, A., P. O. Box 23, Montreal, Quebec
AMYOT, L. J. A., Dominion Corset Co., Quebec
ASPDEN, T. F., National Trust Co., King Street East

B

BAILLIE, A. C., 88 Hollis Street, Halifax, N.S.
BAKER, H. A. H., Winnipeg, Manitoba
BAKER, R. P., Huron & Erie Mort., London, Ontario
BEARE, W. B., 32 Rathburn Place, London, Eng.
BERTRAM, F. W., P. O. 100, Montreal, Quebec
BLACK, W. D., Otis-Fensom Elevator, Hamilton
BRENNAN, WILLIAM C., W. C. Brennan Cont. Co., Hamilton, Ontario
BRICKER, W. R., 47 King St. W., Kitchener, Ont
BURGOYNE, H. B., The Standard, St. Catharines, Ont.
BURRILL, W. S., Cosmos Imp. Mills Ltd. Hamilton
BURT CLAYTON, Hunter Drive, W. Hartford, Conn.
BOURKE, WILLIAM, Imperial Bank, Winnipeg, Man.

C

CAIRNS. W. J., Beaver Hall Bldg., Montreal, Quebec
CAMPBELL, ARTHUR H., Board of Trade Bldg. Montreal, Quebec
CAMPBELL, A. McT., 807 Electric Railway Chambers, Winnipeg, Manitoba
CARMICHAEL. H. J., General Motors, Oshawa, Ont.
CARSWELL, J. B., Burlington Steel Co., Hamilton, Ont.
CASSIDY, E., National Trust Co., Hamilton, Ont.
CHAMP, HENRY H., Steel Co., Hamilton, Ontario
CHAPMAN, FREDERICK D., 360 St. James St. W. Montreal, Que.
CLELAND, W. B., Seagram House, 242 Bay Street

COCKSHUTT, C. G., Brantford, Ontario
COCKSHUTT, HON. COL. HARRY, Cockshutt Plow Co., Brantford, Ontario
COCKSHUTT, W. F., Brantford, Ontario
COLEMAN, HIS HONOUR, JUDGE, Whitby, Ont.
COSTE, EUGENE, Royal Bank Bldg., Toronto, Ont.
CRABTREE, HAROLD, 407 McGill Street, Montreal
CUTHBERTSON, A. E., Harding Carpets Limited, Brantford, Ontario
CUTTEN, A. P. H., 23 Steward Street, Guelph, Ont

DAVIS, AUBREY, Davis Leather Co., Newmarket
DAVIS, A. J., Davis Leather Co., Newmarket, Ont.
DAVIS, ELMER, Box 35, Kingston, Ontario
DAVIS, E. J., Jr., Davis Leather Co., Newmarket, Ont.
DAVIS, R. H., Atlas Steels Ltd., Welland, Ontario
DAVIS, W. S., Oakville, Ontario
DAWSON, A. O., 760 Victoria Square, Montreal
DICK, CAPT. DAVID C., Cobourg, Ontario
DOBBIE, GEO. A., Newlands & Co., Galt, Ontario
DUNBAR, C. L., K.C., 32 Douglas St, Guelph, Ont.
DUNNING, HON. C. A., 570 Island Park Drive, Ottawa, Ontario
DOUGLAS, M. L., The J. B. Stetson Co., Brockville

ELLIS, C. G., Barber-Ellis, Brantford
FARWELL, F., 18 Wentworth St. N., Hamilton, Ont.

G

GEDDES, G. W., Northern Life Assce. Co., London
GEIKIE, W. R., 364 Simcoe St. N., Oshawa, Ontario
GLASS, H. F., 1430 Peel Street, Montreal, Quebec
GORDON, HON. GEO., North Bay
GRANT, W. M., Parke, Davis & Co., Walkerville, Ont.
GUMMER, B. G., "The Gummer Press", Guelph, Ont.
GUNTHER, E. H., E. & A. Gunther Ltd., Brantford

H

HALL, A. C. B., 388 St. James Street, Montreal, Que
HAY, T. L., Woodstock, Ontario
HAYWOOD, L. J., Monarch Knitting Co., Dunnville
HEDDLE, C. M., Oakville, Ontario
HELWIG, N. W., 7 Hughson St. South, Hamilton, Ont.
HILL, C. B., St. Catherines, Ontario
HOBART, G. M., London, Ontario
HOMMEL, R. H., Mercury Mills Ltd., Hamilton, Ont.
HOOPER, LT.-COL. B. O., Port Nelson, Ontario
HOWLAND, GEO. W., 47 Threadneedle Street, Bank of Montreal, London, England
HUNGERFORD, S. J., C.N.R., Montreal
HUNTOON, L. D., 15 Park Row, New York
HURRY A., Northern Assurance, Montreal

I

IMRIE, J. M., Edmonton Journal, Edmonton, Alta.
IVEY, P. D., Oakville, Ontario
IVEY, R. G., London, Ontario

JAFFRAY, W. G., The Drift, Oakville, Ontario
JAMES, EBEN, Trenton, Ontario
JENNINGS, CARL J., Birks Building, Hamilton
JONES, COL. C. H. L., Mersey Paper Co., Liverpool, N.S,

K

KEITH, D. F., 12369 Euclid Ave., Cleveland, O., U.S.A.
KENDALL, DR. W. B., Gravenhurst, Ontario
KNOX, JOHN, Timmins, Ontario
KUMPF, FORD S., 172 King Street, Waterloo
KILPATRICK. J. A., 171 Eastern Avenue, Toronto

L

LAILEY, O. C., 20 Wellington Street West, Toronto
LANDER, ELGIN, V., Oshawa, Ontario
LATCHFORD, A. M., 46 Elgin Street, Ottawa
LEITCH, PROF. A., 30 Douglas Street, Guelph

M

MACDOUGALL, W. P., 1455 Shearer Street, Montreal
MACKIE, J. M., 980 St. Catherine St. W., Montreal
MACLACHLAN, K. S., 1010 St. Catherine St. W., Montreal, Quebec
MANNING, G. L., Newmarket, Ontario

MILLER, H. H., 405 Miller's Lane, Penn Valley, Wynnewood, Pa., U.S.A.
MILLS, C. J., 363 Island Park Drive, Ottawa, Ontario
MINER, W. H., 438 St. Peter Street, Montreal, Quebec
MITCHELL, C. S., Gresham House, London, England
MOODIE, J. D., J. R. Moodie & Sons, Hamilton, Ont.
MOODIE, R. R., J. R. Moodie & Sons, Hamilton, Ont.
MORRICE, W. J., 760 Victoria Square, Montreal, P.Q.
MYLER, PAUL J., Westinghouse Co., Hamilton

McAVITY, LT. COL. M., 30 Rockfeller Plaza, New York, U.S.A.
McCARTHY, J. B., 1425 Bernard Avenue West, Outremont, Que.
McCONNELL, J. E., McConnell & Ferguson, London, Ontario
McCORDICK, COL. FRANK, 2 Chestnut Street, St. Catharines, Ontario
McCURDY, J. A. D., 59 Linton Apt., 1509 Sherbrooke Street West, Montreal, Quebec
McGREGOR, W. J., Chatham, Ontario
McILWRAITH, W N., 14 Cornhill, London, E.C.3, Eng.
McLAUGHLIN, G. W., Oshawa, Ontario
McLAUGHLIN, R. S., Oshawa, Ontario
McLEAN, C. H., St Lawrence Sugar Refineries Ltd., Dominion Express Building, Montreal, Quebec
McTAGGART, J. D., 507 Place d'Armes, Montreal

NODWELL, W. E., Georgetown, Ontario
NORSWORTHY, MAJ. S. C., Bank of Montreal, Montreal, P.Q.

OSBOURNE, W. A., Galt, Ontario

P

PATTERSON. A. S., The Hillock, Warwick East, Bermuda
PATTERSON, J. D., Richmond Hill, Ontario
PEARCE, J. D., Confederation Bldg., Montreal, Que.
PEDLAR, G. R., 1301 10th. Avenue, Calgary, Alberta
PEEK, R. L., Copper Cliff, Ontario
PERRIN, J. D., 237 Curry Bldg., Winnipeg, Manitoba
PHILLIPS, COL. W. E., Oshawa
PRESTON, W. B., Expositor, Brantford

R

RICE, DR. L. E., 34 Maynard Ave., Toronto, Ontario
ROBERTSON, DAVID, K.C., Walkerton, Ontario
RUSSELL, F. H., The National Club

S

SCHELL, H. P., Oshawa, Ontario
SCYTHES, R. L., 799 Common Street, Montreal
SHAW, J. R., "Rossmore" Woodstock, Ontario
SHENSTONE, O. H., 915 King Street West, Toronto
SMITH, E. HOWARD, 407 McGill St., Montreal, P.Q.
SMITH, R. F., 509 Place d'Armes, Montreal
SMITH, W. HARLAND, Box 379, Oakville
SOMERSET, W. B., The National Club
STEWART, ALEX., 65 Wyndham St., Guelph, Ont.
STORIE, A. G., Fittings Limited, Oshawa, Ontario
STRATHY, FRANK W., The National Club
STRINGER, A. E., Can. Bank of Com., Chatham, Ont.
SUMMERHAYES, M. W., Kirkland Lake, Ontario

T

TAYLOR, J. F., E. B. Eddy Co. Ltd., Hull, Que.
THOMSON, P. A., 355 St. James Street, Montreal
THORNE, R. EDGAR, 1102 University Av., Montreal
THORNE, W. T., 68 Lyndhurst Avenue, Toronto
TILLSON, E. V., Tillsonburg
TILLSON, VICTOR H., Tillsonburg
TIMMINS, J. R., 721 Royal Bank Bldg., Montreal, P.Q.
TIMMINS, L.H., 1010 Can. Cement Bldg. Montreal, Que.
TODD, E. W., Kirkland Lake, Ontario
TOLLER P. B., 224 Wellington Street, Ottawa, Ont.
TUDHOPE, HUGH, R., Drawer 688, Orillia, Ontario
TUDHOPE, HIS HON. JUDGE, Brockville, Ontario

V

VICKERS, V. G. R., Vice-President, The Holden Co., Ltd., 736 St. James Street, Montreal, Quebec

W

WALES, J. A., Royal Bank Bldg., Montreal, Que.
WALLIS, J. H., P. O. Box 220, Montreal, Quebec
WESTON, W. G., 134 Peter Street. Toronto, Ont.
WIGLE, G. W., 14 Vine Street, Hamilton, Ontario
WILLIAMSON, A. H., 744 Hastings Street W., Vancouver, B.C.
WILSON, E. A., Ingersoll, Ontario
WINLOW, G. C., J. R. Booth Ltd., Ottawa, Ont.

60 St. Andrew's Society

President—ROBERT FLEMING

Vice-President—HON. MR. JUSTICE KEILLER MACKAY Vice-President—ROBERT RAE

Board of Managers

E. A. WALLACE J. STEWART SKEAFF REV. J. A. MILLER

Secretary—JAMES S. MURRAY, R. R. 1, Richmond Hill

Treasurer—EDWARD DICKIE

Chaplains—REV. DR. JOHN INKSTER REV. STUART PARKER REV. RONALD MacLEOD and REV. J. R. P. SCLATER, M.A., D.D.

Trustees

COL. J. F. MICHIE EOUGLAS S. MURRAY LT.-COL. G. T. CHISHOLM

JOHN A. MacINTOSH, K.C. EDWARD DICKIE

61 St. George's Society

President—CECIL C. KING

Vice-Presidents—ALFRED T. HUNT ROWLAND M. CASE ROBERT PETTIPIERE

Honorary Treasurer—JAMES D. TREES

Honorary Secretaries—A. H. MURRAY W. MARC DAVID V. BOYD

Secretary—AUGUSTUS POLLARD

Executives—CYRIL H. BARNES RICHARD MEECH V. D. HARBINSON

C. E. LEE F. W. E. BARTHOLOMEW HORACE HARPHAM DR. A. D. A. MASON

Stewards—HENRY H. MASON D. M. HARMAN F. W. MATTHEWS T. G. L. BARNES

SIR FREDERICK STUPART R. P. SHERRIS

Auditors—GEORGE H. BEESTON and WILLIAM F. HOUSTON Marshall—JAMES NICHOLSON

Honorary Life Members—RT. REV. DERWYN T. OWEN, Bishop of Toronto, REV. CANON H. J. CODY, SIR FREDERIC STUPART and HENRY H. MASON

Chaplains—REV. C. E. RILEY, D.D. and REV. J. E. WARD, M.A.

Physicians—DR. C. J. COPP, DR. W. R. PATTERSON and DR. G. L. CHAMBERS

H. GORDON KEEN, Honorary Solicitor

Standard Bearers—W. H. ROFFEY W. D. CARR

22 Irish Protestant Benevolent Society

PATRONS

The Right Hon., The Viscount CRAIGAVON, P.C., M.C., LL.D., D.C.L., (Oxon)

Lt. Col. R. Y. EATON The Hon. G. HOWARD FERGUSON, P.C., K.C., LL.B.

Lt.Col. The Hon. W. H. PRICE, K.C., LL.B. The Hon. N. W. ROWELL, P.C., K.C., LL.D.

The Right Honourable ARTHUR MEIGHEN, P.C., K.C.

PRESIDENT

LT.-COLONEL BAPTIST JOHNSTON, V. D., 350 Bay Street

VICE-PRESIDENTS

SIR WYLY GRIER, P.R.C.A., D.C.L. LT. COL. W. D. GREER, D.S.O.

Treasurer—E. W. McNEILL Secretary—J. CARLEY McDOWELL

COUNCIL

LT.-COL. H. R. ALLEY, O.B.E., V.D. LT.-COL. G. G. BLACKSTOCK, O.B.E., M.C.

T. L. CHURCH, K.C., M.P. R. READE DAVIS LT.-COL. THE HON. G. R. GEARY, O.B.E., M.C., K.C.

JOSEPH GREGORY STRACHAN JOHNSTON, K.C. JOHN JORDAN

COL. A. E. KIRKPATRICK, V.D. MAJOR GERALD M. MALONE, M.C., K.C.

T. ARTHUR McCREA BRIG.-GEN. C. H. MITCHELL, C.B., C.M.G., D.S.O.

JOHN POGUE JOHN A. ROWLAND, K.C. COL. W. W. SODEN-IRWIN, V.D.

JAMES W. SOMERS, O.B.E. J. E. TANNER and ALL PAST PRESIDENTS

TRUSTEES

A. HILLYARD BIRMINGHAM HARRY W. HUNT LOFTUS H. REID

CHAPLINS

The Rev. J. B. M. ARMOUR M.A. Professor B. W. HORAN B.D., LL.D. The Rev. W. J. JOHNSTON B.D.

Col. The Hon. and Rev. Canon H. J. CODY M.A., D.D., LL.D.

The Right Reverend Bishop R. J. RENISON, M.A., D.D. THE REV. JOSEPH WASSON

AUDITORS

ROBERT HENNESSEY and HENRY J. WELCH, F.C.A.

40 Ontario Club

16 Wellington Street West

President—P. E. F. SMILY, K.C.

1st Vice-President—W. JARDINE
2nd Vice-President—JAMES CAMERON

DIRECTORS:

JAMES CAMERON — J. H. MARTIN
JOHN FANNING — R. G. MEECH, K.C.
R. L. FOSTER — R. E. PERRY
J. C. M. GERMAN — T. D. RICHARDSON
W. H. HAMILTON — P. E. F. SMILY, K.C.
W. JARDINE — J. A. WARDROP
H. H. JOHNSON — H. J. WELCH
R. WILLIAMSON, F.C.A
HON. SENATOR W. H. McGUIRE, K. C.

Secretary-Manager—J. A. LYONS

Annual Election of Officers about May 25th.

LIFE MEMBERS

COX, H. C., Canada Life Assurance
COX, W. M., Western Assurance Co.
LITTLE, GEORGE, F., Canada Life Assurance
McCARTHY, LEIGHTON, Canada Life Bldg.
WOOD, E. R., 26 King Street East

RESIDENT MEMBERS

ADAMS, A. A., 5 Manning Arcade
ADAMS, S. V., 118 Dawlish Avenue
ADAMS, G. W., 1302, 320 Bay Street
AIKENHEAD, J. T. E., 17 Temperance Street
AKINS, W. GEO., Yardley House, Toronto
ALEXANDER, J. B. 320 Bay Street
ANDERSON, H. C., 59 Yonge Street
ANDERSON, J. S., 287 Macpherson Avenue
APPLETON, JOHN, Room 1005, 302 Bay Street
APPLEGATH, JESS, 89 Yonge Street
ATKINS, JOHN, 347 Adelaide Street West
BADDEN, HAROLD J., 1305 Metropolitan Bldg.
BAGWELL, G. B., 372 Bay Street
BALLARD, B. W., 24 Wellington Street East
BALLOU, P. F., C. P. R. Building
BAKER, R. C., 199 Bay Street
BALL, GEORGE B., 73 King St. W.
BARLOW, F. H., K.C., Osgood Hall
BATTEN, R. A., 181 Richmond Street West
BATTEN, W. H., 181 Richmond Street West
BAYLIS, R. E., Treasury Dept., T. Eaton Co., Ltd.,
BELL, J. R., 52 Spadina Ave.
BELLINGER, P., 226 Dunn Avenue
BICKELL, J. P., 15 King Street West
BIGELOW, C. R., Temple Building
BILSKY, A. M., Ontario Club, Toronto
BIRGE, CHARLES, 217 Bay Street
BIRD, R. M., 304 Bay Street
BIRKS, R. T., Federal Building, 85 Richmond St. W
BLACKBURN, L. L., 8 Austin Crescent
BLACKHALL, BERTRAM, 17 Foxbar Road
BODDY, C. A., 303 Dominion Bank Building
BOECKH, CHARLES, B., 251 Sorauren Avenue
BOGART, E. C., Continental Life Building
BOND, R. B., 595 Spadina Road
BOWCOCK, G. W., 357 Bay Street
BOYCE, O. C., 10 King Street East
BREITHAUPT, W. W., 77 Douglas Drive
BRONSDON, H. H., Royal Bank Building
BROOKS, A. A., 22 Duncan Street
BROWN, M., Confederation Life Bnilding
BROWN, S. B., Canadian Mfgrs. Association Inc.
BROWN, W. J. C., 297 Bay Street
BROWNE, GEO. R., 53 Yonge Street
BRYSON, R. N., 255 Bay Street
BUCKWORTH, A. B., 4 Lynwood Avenue
BURDEN, J. M., Confederation Life Building
BURGESS, C. H., 255 Bay Street
BURNS, J. F., Empire Coal Co., Ltd.

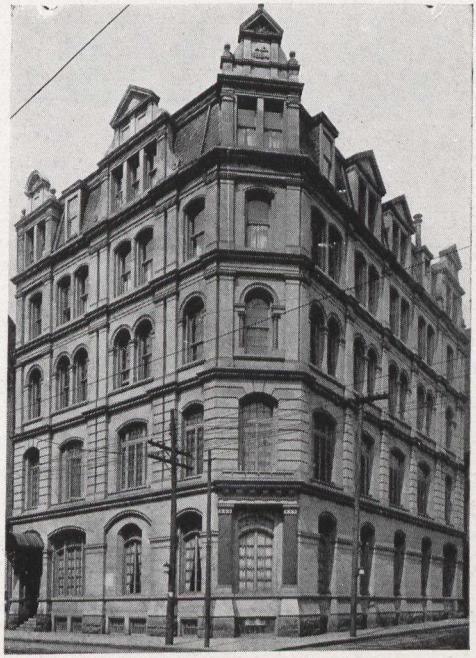

Ontario Club, 16 Wellington Street West

BUTT, HAROLD A., 12 Wellington Street East
CARR, AUSTIN H., 10 Adelaide Street East
CARRUTHERS, W. H., 388 University Avenue
CAMERON, H., 14 Montclair Avenue
CAMERON, JAMES, 186 Courtleigh Boulevard
CAMPBELL, J, A., 137 Wellington Street West
CAMPBELL, C. A., Metropolitan Motors, Ltd.
CAMPBELL, GORDON D., 6 Adelaide East
CARROLL, A. L., 90 Scarth Road
CARRUTHERS, G. W., 388 University Avenue
CARTER, W. A., 603 Metropolitan Building
CHAMPION, A. C. H., 90 King Street West
CLARKE, HARRY A., 22 King Street East
CLARKSON, F. C., E. R. C. Clarkson & Sons
CLARKSON, G. T., E. R. C. Clarkson & Sons
CLOUSE, F. L., 22 Lawrence Crescent
COBBAN, A. D., 36 King Street West
COLLINS, F. W., 803 C. P. R. Bldg., 69 Yonge St.
COULTER, J. EDGAR, C.P. Express Bldg.
COURTICE, ANDREW R., 253 Bay Street
COWAN, J., 15 Toronto Street
CROSS, HON. E. W., The Ontario Club, Toronto
CROSSIN, H. W., 36 Toronto St.
COX, W. M., 25 Adelaide Street East
COX, H. C., Canada Life Assurance Company
CRUICKSHANK, H. C., Yonge and Wellington Sts.
DACK, S. E., 124 Adelaide Street West
DALY, R. O., 25 King Street West
DANDIE, WALTER, P.O. Box 530, Port Credit, Ont.
DARK, THOS. A., Excelsior Life Building
DAVIDSON, W. G., 22 King Street East
DAY, JAMES E., Federal Building
DEANS-BUCHAN, GEORGE, Osler Building
DINEEN, W. F., Canada Life Building
DINGMAN, R. G., 217 Bay Street

DRYSDALE, W. G., 80 Richmond Street West
DUNCAN, E. J. B., Federal Building
EATON, E. R., 57 Bloor Street West
ELGIE, H. R., Prudential Ins. Co. of London, England
ELLIOTT, B. V., 320 Bay Street
EMBREE, C. W., Otis-Fensom Co., 170 Bay Street
ESSON, W. L., 36 Toronto Street

FAIRWEATHER, R. H., 88 Yonge Street
FANNING, JOHN, 30 University Avenue
FERGUSON, MURDOCH, 172 King Street West
FESS, W. P., Federal Building
FLEMING, C. W., 15 King Street East
FLYNN, J., 199 Bay Street
FORBES, H. M., General Trusts, 253 Bay Street
FOSTER, R. L., 73 King Street East
FRANCE, SYDNEY, 170 Bay Street
FRASER, J. K., 39 King Street West
FRIND, H. O., Ontario Club, 16 Wellington Street W
FROST, H. R., 801 Federal Building
FRY, HAROLD, 25 King Street West

GALE, R. H., Royal Bank of Canada, 10 King St. E.
GARDINER, PERCY R., 226 Bay Street
GERMAN, J. C. M., 330 Bay Street
GILLESPIE, GEO. E , 120 Wellington St. W
GILLESPIE, A. C , 120 Wellington St. W.
GILLIES, D. B., 41 Dinnick Crescent
GORDON, A. B., 1112 Bank of Hamilton Bldg.
GOULD, F. G., Canadian National Railways
GRAHAM, A. K., 372 Bay Street
GRANT, F. W., 302 Harbour Commission Building
GREENSHIELDS, G. A., 1107 Royal Bank Building
GUNDY, H. W., 60 Victoria Street
GUNDY, J. H., Wood, Gundy Co.

HAGYARD, CHAS., Federal Building
HALL, A. F., 112-118 King Street West
HAMILTON, W. H., 137 Wellington Street West
HAMILTON, C. S., 302 Bay Street
HAMMOND, J. H., Glenview Avenue
HANSON, LOUIS J., 106 Chatsworth Drive
HARE, WM. A., Canadian Express Company
HARGREAVES, L. T., Room 1015, Metropolitan Bld.
HARRINGTON, L. J., 357 Bay Street
HARRISON, C. W. H., 34 Duncan Street
HASKELL A R., 109 Clifton Road
HASTIE, WM., 26 King Street East
HAWKINS, H. S., 76 Front Street East
HAY, R., Harold F. Ritchie Co., 14 McCaul Street

HEAD, ADRIAN F., 80 Richmond Street West
HEFFERING, JAMES, 904 Excelsior Life Building
HENDERSON, C. M., 44 Victoria Street
HENDERSON R., T. Eaton Co.
HENDERSON, C. D. ,c-o Trust & Guarantee Co.
HIGGINS, S., 33 Front Street East
HILL, ROY C., 240 Madison Avenue
HILLARY, F., 36 Toronto Street
HILLMAN, H. P. L., 68 Rosedale Heights

HODDER, C. V., 159 Bay Street
HOGG, G. RUSSELL, Lambart Pharmacal Co.
HONEYWELL, W. B. 159 Bay Street
HOTCHKISS, C. P., National Building
HUGHES, B. W , 609 Dominion Bank Building
HUGILL, WM , Royal Bank, King & Yonge Streets
HUNT, A. T., 117 King Street West
HUNT, GEORGE H., Imperial Life Assurance Co.
HUNTER, B. B., 80 King Street East
HUTCHINS, G. S., 411 Dominion Bank Building

INRIG, WM., 7 Sussex Avenue
IRVINE, R. N., Thornton-Smith Co.

JACKSON, H. C., 199 Bay Street
JARDINE, W., 4 Wellington Street East
JOHNSON, HARRY H., Room 281, King Edward Hotel
JOHNSTON, BENSON, Sun Life Assurance Company
JOSELIN, H. A., 201 Dominion Bank Building

KENNEDY, F. JUDD, 401 Logan Ave.
KENNEDY, J. B., 230 Bay Street
KING, F. C., Gordon McKay & Co.
KING, J. H., Vibra-Lite Ltd.
KING, SAMUEL, 67 Yonge St.
KNOWLES, P. D., 194 Grenadier Road

LaFERLE, CHAS., c-o Robert Simpson Co.
LAMONT, F. W., 12 Wellington Street East
LANGLOIS, M. G., 1131 Bloor Street West
LANGMUIR, E. A., 600 King St. W.
LARSEN, CHARLES N., 130 West Lodge
LAWSON, F. G., 219 Bay Street
LAWTON, H., 159 Bay Street
LEONARD, T. D., 320 Bay Street

LINDSAY, G. C., 253 Bay Street
LITTLE, F. M., 38 King Street West
LITTLE, GEORGE F., Canada Life Assurance Co.
LIVINGSTONE, H. E., 95 King Street East
LYON, T. STEWART, 20 Willcocks Street
LYONDE F. W., 112 Yonge Street

MACDONALD, DONALD, Sun Life Bldg.
MACDONALD, HUGH, Bank of Hamilton Building
MACTAVISH, NEWTON, 425 Walmer Road
MACFARLANE, J C., Canadian General Electric Co.
MAGUIRE, ALFRED, 27 Wellington Street East

MacLAREN, J. A., Sterling Tower
MacLEOD, J. K., 73 Adelaide Street West
MACDONALD, WM., M, 350 Bay Street
MACOOMB, A., 104 Bond Street
MADILL, H R., 64 Wellington Street West
MARSHALL, T., 537 Bloor Street West
MARTIN, GEO. A., J. Fisher Co., 204 Richmond W.
MARTIN, J. H., Bell Telephone Co.
MASSEY, VINCENT, King Street East, Toronto
MATTHEWS, O. A., Ontario Club
MAY, A. S., 47 Yonge Street

McCARTHY, LEIGHTON, 40 University Avenue
McCONNELL, C. G., 66 King Street West
McGILL, A. M., 100 Adelaide Street West
McGIRR, C. O., Bank of Montreal, 30 Yonge Street
McGRAIL, E. J. London Guarantee & Accident, Toronto
McGUINNESS, L. J., 511 Lake Shore Road, Mimico
McGUIRE, HON. W. H., 67 Yonge Street
McINTOSH, J. M., 1404 Bank of Hamilton Building
McINTYRE, F. J., Royal York Hotel, Toronto
McKAY, A. N., Cassidy's, Limited 20 Front Street W.
McKIBBIN, N., 320 Bay Street
McMULLEN, J. A., 722 Federal Building
McPHERSON, R. S., Federal Building
McRUER, J., 372 Bay Street

MEDLAND, T. J., 124 Old Forest Hill Road
MEECH, R. G., 25 King Street West
MERRY, MARTIN N., 802 Lumsden Building
MOFFIT, IVAN, 159 Bay Street
MOIR, J. E., Brown Brothers, Ltd.
MOORE, E. L., 37 Bloor Street West
MORGAN, J., 60 King Street West
MORRISON, S. A., 330 Bay Street
MOSSOP, JOHN, 230 Bay Street

MUCKLE, CHARLES P., 36 Toronto Street
MULHOLLAND, F. A., 19 Melinda Street
MULHOLLAND, G. M., 1018 Federal Building
MULOCK, W. P., 711 Dominion Bank Building
MUNROE., E. B., Wilson Munroe Paper Co
18 Duncan Street

MURRAY, DOUGLAS S., 192 Spadina Avenue
MURRAY, JOS. A., 192 Spadina Avenue
MUTCH C. M., 217 Bay Street

NEALE, F. J., 65 Castle Frank Road
NICHOLSON, JAMES, 125 George Street
NIVEN, F. J., 111 Alexandra Boulevard
NUNN, J. E., 104 Bond Street

O'CONNELL, JUDGE, 120 South Drive
O'CONNOR, SEN. FRANK P., 60 Bathurst Street
O'HARA, W. N., 357 Bay Street
O'MEARA, D. M., 73 Lynwood Ave.

PAGET, R. A., 137 Wellington Street West
PALMATEER, H. J., Canadian Express Company
PARKER, A. G., 142 Howland Avenue
PARKER, JOHN, Imperial Life Assurance Co.
PARKIN, JOHN, c-o Otis-Fenson Elevator Co., Ltd.
PATON, R. W., 58 Wellington Street West
PAULL, C. C., 12 Wellington Street East

PERRY, R. E., Canadian National Railway
PETERS, GORDON A., 159 Bay Street
PETTIT, C. H., 199 Bay Street
PHILLIPS, H. H. 50 Maitland Street
PIERCE, O. H., 358 Adelaide Street West
PIPE, S. H., 80 Lynwood Ave.
PLANT, W. H., Canadian Express Company
PLAXTON, H. W. A., 300 Richview Avenue
PORTER, FRED R., 708 Royal Bank Building
PORTER, L. E., 21 Oriole Gardens
PRATTIS, E. H., 21 Wellington Street West
PRICE, THOMAS, The Ontario Club, Toronto
PRICE, J. W., 100 Adelaide Street West
PUGSLEY, T. A., 25 King Street West
PURTLE, A. W., 120 Runnymede Road
PURVIS, M. C., Temple Building
QUINN, M. J., 41 Wabash Avenue

RATCLIFFE, H. G., 350 Bay Street
REEDY, H. M., 33 Melinda Street
REGAN, JOHN E., 11 Jordan Street
REYNOLDS, J. E., 199 Bay Street
RICHARDS, R.W., c/o Goodyear Tire & Rubber Co.
RICHARDSON, FRANK M., 112 Yonge Street
RICHARDSON, T. A., 802 Standard Bank Building
RICHARDSON, T. D., 208 Forest Hill Road
RIMMER, H. H., c/o Canadian General Elctric Co.
RITCHIE, C. N., 159 Bay Street
RITCHIE, G. W., 159 Bay Street

ROBERTSON, R. S., Excelsior Life Building
ROBERTS, A. R., 411 Harbour Commission Building, Toronto
ROEBUCK, HON. A. W., M.P.P. 372 Bay Street
ROGERS, JOHN C., 1402 Victory Building, Toronto
ROGERS, ALFRED, General Assurance Building
ROSS, DANIEL 33 Melinda Street
ROSS, ROBERT D., 93 Forest Hill Road
ROWE, H. B., 100 Adelaide Street West
ROWELL, HON. N. W., Osgoode Hall
ROWLATT, F. A., 38 King Street West
RUICKBIE, ROBERT ,Room 802, 302 Bay Street

SABISTON, G. P., 609 Dominion Bank Building
SABISTON, K. M., Canada Permanent Building
SALTER, RALPH, 112 Yonge Street
SAMPSON, A. G., 330 Bay Street
SAUNDERS, W. J., 24 King Street West
SCHAFER, JOHN J., P.O. Box 728, Toronto
SCHOFIELD, FRANK C., W. J. Gage & Co., Ltd.
SCOTT, O. N., Ontario Club
SEARS, W. H., 59 Indian Grove
SEDGEWICK, K. M., Royal Bank of Canada, King and Yonge Streets
SEITZ, J. J., 135 Victoria St.

SHAVER, G. H., 36 Toronto Street
SHEEDY, D. VICTOR, 50 York Street
SHEEDY, J. J., New Method Laundry, 725 College
SHEPARD, A. B., 1018 Federal Building
SHIACH, H. A., 219 Bay Street
SIMPSON, M. G., 1675 St. Clair Avenue West
SINCLAIR, NEIL, 36 King St. E.
SINGER, J. G., 42 Dinnick Crescent
SLAGHT, A. G., K.C., 372 Bay Street

SMILY, P. E. F., Canada Permanent Building
SMITH, E. B., British American Oil Co.
SMITH, H. R , 60 Front Street West
SMITH, I. D., 260 Richmond Street West
SMITH, W. MORLEY, 330 Bay Street
SMITH, R. C., 80 King Street West

SOUTHWORTH, H S., 80 Richmond Street West
SPARLING, WM. F., 30 Wellington Street West
SPEIGHT, T. B., 224 Douglas Drive
ST. CHARLES, DR. W. P., 422 Sherbourne Street
STEWART, J. L., 106 Lumsden Building
STUBINGTON, G., 22 Wellington Street East
SUTHERLAND, J. G., Alexandra Palace
SWITZER, H. F., T. Eaton Co., Ltd., 190 Yonge St.

TAWNEY, H. G., 50 York Street
TAYLOR, DONALD, 465 Bay Street
TAYLOR, J. F., 84 Spadina Avenue
TAYLOR, R. W., 117A King Street West

THOM, KENNETH, 22 Wellington Street East
THOMAS, COL. A. M., Copp Clark Co. Ltd.
THOMAS, G. D., Copp Clark Co. Ltd.
THOMSON, WALTER C., Barrister, Royal Bank Building
THOMSON, J. D., 245 Carlaw Avenue
THORNTON, REGINALD, 58 Wellington St., West

TIPPET, C. F. B., 218 Front Street East
TOTTON, JOSEPH, 4 Lynwood Avenue
TUCKER, ARTHUR, Metropolitan Building
URQUHART, DANIEL, c/o Loblaw Groceterias Co.
VANSTONE, L. N., 8 Wellington Street East

WADE, W. C. B., 39 Lombard Street
WALTON, G. G., Excelsior Life Building
WALDRON, GORDON, 10 Adelaide Street East
WALLACE, WM., Toronto Star, Toronto
WALTERS, COL. C. S., Deputy Minister of Public Works, Parliment Building
WALSH, J. PETER, Metropolitan Building
WARDE, PAUL, 27 Wellington Street East
WARDROP, JOHN A., 226 Bay Street
WATTAM, T. E., 215 Spadina Avenue

WEBSTER, J. M., Simmons Ltd., 10 Jefferson Ave.
WEEDON, C. J., 296 Richmond Street West
WEGENAST, F. W., Bank of Hamilton Bldg.
WELCH, H. J., Crown Life Building
WEST, G. M., 43 Victoria Street
WESTON, J. F., Imperial Life Assurance Co.

WHITLOW, FRED J., 165 Dufferin Street
WHITTALL, E. T., 11 Adelaide Street East
WHITLEY, E. M., 12 Wellington Street East
WHITLEY, T., F., Royal Bank of Canada, Toronto
WICKWARE, R. C., 79 Wellington Street West
WILLIAMSON, R., 219 Bay Street
WILSON, HAROLD, 77 York Street
WILSON, W. F., 330 Bay Street

WOOD, E. R., 26 King Street East
WRIGHT, L. V., 244 Bay Street
WRIGHT, WILLIAM, 25 Glenwood Avenue
WRONG, FRANK, Halifax Insurance Co., Toronto
YAGER, BYRON, King Edward Hotel

NON-RESIDENT MEMBERS

ANDERSON, W. W., Baldwin Street, Port Hope
ALLAN, GEORGE, McNab St., Hamilton, Ontario
AUGUSTINE, A. W., Kitchener, Ontario

BAKER, E. M., P. O. Box 1260, Montreal, Quebec
BEDDOE, H. S., Hamilton, Ontario
BENCH, J. J., St, Catharines, Ontario
BERTRAM, HENRY, Dundas, Ontario
BLACK, H. H., Room 1505, Royal Bank Building, Montreal, Quebec
BOWYER, C. H., Barrister, Brampton, Ontario
BREITHAUPT, L. O., Kitchener, Ontario
BREITHAUPT, J. C., Kitchener, Ontario
BRENNAN, W. C., 400 Gage Ave., Hamilton, Ontario
BRICK, JOHN, Winona, Ontario
BRODRICK, W. B., 1 Park Place, St. Catharines, Ont.
BROWN, HAROLD B., Hamilton, Ontario
BURKART, O. F., R. R. 1, Whitley, Ontario
BURNS, ROBERT M , London. Ontario
BUTTERFIELD, GEORGE, 85 Augusta Road North Brockville, Ontario

CAMERON, A. K., 1335 Delorimier Av., Montreal,
CAMPBELL, COLIN A., Sydenham,, Ontario
CHRISTIE, L. B., Callander, Ontario
COLTER, R. S., Cayuga, Ontario
CONANT, G. D., B.A., L.L.D. Oshawa, Ontario
COWAN, H. B., Peterboro, Ontario
CROFTS, F. C., Box 925, Niagara Falls, N. Y.
CUMMING, J. D., 1190 Windsor Ave., Windsor, Ont

DANDIE, WALTER, 80 King Street West
DAVIES, W. R., Kingston, Ontario
DAVIS, H. W., Box 35, Kingston, Ontario
DENTON, C. H., Tillsonburg, Ontario
DRURY, CHARLES W., Box 310, Welland, Ontario
DUNCAN, DR. A. S., London, Ontario
DUNCANSON, T. S., 33 Gates Circle, Buffalo, N.Y.

ECCLESTONE, R. H., 116 St. Paul St. W. Montreal
EEDY, L. A., St. Mary's, Ontario
ELLIOTT, CLARENCE M., McNab Street Hamilton
ELLIOTT, HON. J. C., Ottawa, Ontario

FISH, F. A., 978 Ellicott Square, Buffalo, N. Y.
FLEMING, G. D., Owen Sound, Ontario
FLEMING, HOWARD, Owen Sound, Ontario
FLEURY, H. W., Aurora, Ontario
FLYNN, A. E., Barrie, Ontario
FORTIER, H. C., 130 Craig St. W., Montreal, Que.
FOX, HAROLD G., 50 Niagara Street, St. Catharines, Ontario

GOODISON, J. E., Sarnia, Ontario
GORDON, HON. G. N., Peterboro, Ontario
GORING, R. J., Peterboro, Ontario
GRAHAM, HON. GEO. P , Brockville, Ontario
GRANT, HUGH WALTER, 5 Royal Bank Building, Orillia, Ontario
GREGORY, WALTER H., Stratford, Ontario
GRIFFITHS, F. W., Niagara Falls, Ontario
GRIGGS. B. F., Guelph, Ontario
GUNDY, J. F., First National Bank Bldg., Detroit

HARPELL, J. J., St. Anne de Bellevue, Quebec
HARSTONE, R. G. L., Hamilton, Ontario
HATCH, F. C., Whitby, Ontario
HODGENS, H. E., 345 George St. Peterboro, Ont.
HUDSON, A. A. CAPT., Northwest Steamship Ltd., Midland, Ontario
HUNTER, W. H., 235 William St., Stratford, Ont.
HUTCHINSON, AUSTIN, Burlington, Ontario

JORDAN, B. B., Richmond Hill, Ontario
KAUMEYER, C. E., Niagara Falls, Ontario
KERR, F. D., Peterboro, Ontario
KING, DR. J. H.,153 Norfolk Street, Guelph
KING, JOSEPH, Whitby, Ontario
KING, THEODORE, Whitby, Ontario
KING, RIGHT HON. W. L. M.,Laurier House, Otta.

LANG, MAC, Haileybury, Ontario
LATCHFORD, L. G., 1 King St. E., Kitchener, Ont.
LAW, ROBERT B., Welland, Ontario
LEAN, CHAS. S., Lakeview Golf Club, Port Credit, Ontario
LINDSAY, JOHN A., 911 Royal Bank Building, Montreal, Quebec

MacKAY, F. G., 997-2nd Avenue, Owen Sound, Ont.
MacKENZIE, HON, IAN A., Woods Building, Ottawa, Ontario
MACFADDEN, F. A. R., Brantford, Ontario
MACKLE, DR. J. L., Main Street, Brampton, Ont.
MACLAREN, J. ALEX., Barrie, Ontario
McCANN, DR. J. J., Renfrew, Ontario
McFADDEN, J. J., Blind River, Ontario
McGILLIVARAY, DONALD, Port Colborne, Ont.
McINTOSH, C. H., 360 St. James St., Montreal, Que.
McKINNEY, E. HARVEY, Waterloo, Ontario
MACKINNON, A. M., Napanee, Ontario
McKINNON, R. L., Guelph, Ontario
McLAUGHLIN, A. G., Cleveland, Ohio
McLAUGHLIN, G. W., Oshawa, Ontario
McMURCHY, H. L., Brampton, Ontario
McQUAY, E. W., Owen Sound, Ontario
MAGEAU, Z., Sturgeon Falls, Ontario
MANNING, O. E., c/o Grey & Bruce Trust Co., Owen Sound, Ontario
MARTIN, E. C., Woodstock, Ontario
MILNE, COL. W. H., North Bay, Ontario
MITCHELL, J. S., 294 Dundas St., London, Ontario
MONAHAN, GORDON, J., 248 Weller St., Hamilton
MORIN, C. C., 171 St. Claire Blvd., Hamilton, Ont.

NEWTON, NORMAN F., 308 Richmond Building, London, Ontario
O'LEARY, REV. DR. A. J., Dixie, Ontario

PATTERSON, R., 908 Second Avenue East, Owen Sound, Ontario
PEDERSEN, P. H., 76 King Street West, Gananoque
PHIN, W. E., 12 Ravenscliffe Ave., Hamilton, Ont.
PONTON, J. D., Port Credit, Ontario
PYNE, C. E., 226 Bay Street, Vancouver, B.C.
PRITTIE, R. D., Port Arthur, Ontario
QUARTERMAINE, REV. CANON, W. M. H., Renfrew, Ontario

READ, ERNEST R., Brantford, Ontario
REHDER, C. E., Bowmanville, Ontario
RICHARDSON, C. S., P. O. Box 421, Aurora, Ont.
ROBERTSON, D. F., 4115 Cote des Neiges Road, Montreal, Quebec
ROSS, FORBES. Pickering, Ontario
ROUTLEY, DR. F. W., Maple, Ontario

SANDERSON, F. G., St. Mary's, Ontario
SAYLES, E. ROY, Renfrew, Ontario
SCOTT, WILLIAM J., Owen Sound, Ontario
SINCLAIR, J. W., M.P.P., R.R., 2, Tara' Ontario
SMITH, DR. W. D., Creemore, Ontario
SMITH, MERVYN J., Waterloo, Ontario
STEAD, A. H. S., 388 James Str., Montreal, Quebec
STINSON, R. A., P.O. Box 106 St. Catharines, Ont.
STRUDLEY, D. B., Stratford, Ontario
STRUDLEY, H. W., Stratford, Ontario
SWEET, E., Brantford. Ontario

THOMPSON, C. M., Brantford, Ontario
UNDERHILL, S. G., Barrie, Ontario
WEIR, T., Chatham, Ontario
WHITE, D. L. JR., Midland, Ontario
WILLIAMS, DAVID, Collingwood, Ontario
YOUNG, GEO. EVAN, 610 Erie Ave., Niagara Falls, Ontario

43

Ontario Jockey Club

Woodbine Park
Incorporated by Letters Patent, A.D. 1881
OFFICE: IMPERIAL BANK BUILDING, LEADER LANE, TORONTO
President—A. E. DYMENT, Toronto
Vice-President—GEORGE M. HENDRIE, Hamilton

Directors

COL. K. R. MARSHALL, C.M.G., D.S.O.
ALLEN CASE
COL. R. S. McLAUGHLIN
J. E. SMALLMAN
G. HARRISON SMITH
J. E. FROWDE SEAGRAM

† Indicating Shareholder

* Indicating Honorary Member

Secretary-Treasurer—PALMER WRIGHT

ABBOTT, GEO. C.
AGNEW, MRS. MARY M.
AIRD, HUGH
ALLAN, ARTHUR A.
ALLEN, GEO. H.
ALLEN, NORMAN B.
ALEXANDRA, DR. S. L.
ANDISON, T. H.
ASHWORTH, J. J.
ATTEWELL, ARTHUR
AYLSWORTH, A. R.
AYLSWORTH, M.

BABAYON, LEVON
BAIN, H. R.
BAIN, JOHN M.
BAIRD, J. M., K.C.
BAKER, W. R.
BALDWIN, D. M.
†BALLANTYNE, B. P.
BANDEL, L. J.
BANKIER, P. D.
BARRETT, WALLACE
BAXTER, JAS. W.
†BEARDMORE, A. O.
†BEARDMORE, MISS A. M.
BEAIRSTO, A. H. C.
†BEATTY, C. G.
†BEATTY, CHARLES W.
†BEATTY, GEOFFREY B.
BEATTIE, GEO. J.
BECK, GEO. A.
BEGG, E. A.
BEGG, HERBERT
BENNETT, E. JAMES
BENSON, E. H.
BERKINSHAW, W. E.
BICKELL, J. P.
BIGGS, DR. GEO. M.
BIRGE, C. A.
BISHOP, FRANK G.
†BLACKSTOCK, GEO. G.
†BLACKSTOCK, MRS. H. V.
BLACK, J. H., V.S.
BOASE, J. B.
BOGERT, C. A.
BOLAND, J. F., K.C.
BONGARD, R. R.
BOND, J. P.
BOONE, MAJOR CHAS. A.
BOTHWELL, CLARENCE C.
BOXER, REG. N.
BOYD, NORMAN S.
BRADSHAW, E. A.
BREDIN, W. T.
BREULS, DR. R. W.
BROWN, GEORGE W.
BROWN, H. A.
BROWN, R. N.
BROWN, R. R.
BRUCE, HON. HERBERT A., M.D.
BRUCE, RUPERT G.
BUNTING, ALFRED
BURGESS, J. F. G.
BURKART, OTTO F.
BURNS, C. A
BURNS, C. F. W.
BURNS, EDWARD A.
BURNS, FRANK P.
BURNS, H. D.
BURNS, JOHN
†BURSON, E. C., M.D.
BURTON, C. L.

CALHOUN, CHAS. S.
CAMERON, A. B.
CAMERON, MRS. A. B.
CAMPBELL, DAVID A.
CAMPBELL, E. C.
†CAMPBELL, GRAHAM
CANNON, J. T.
CANNON, J. P.
CARDY, ROLAND H.
CARLISLE, C. H.
CARMICHAEL, H. J.
CAROLAN, J. F.
†CASE, ALLEN
†CASE, MRS. P. M.
CASSELS, LT.-COL. GEO. H. K.C.
†CASSELS, GRAHAM
CASSELS, R. C. H., K.C.
CASHMAN, P. W.
CAULFIELD, A. H., M.D.
CAWTHRA-ELLIOTT, MAJ.-GEN
CAWTHRA, J. J.

CHAMP, WALTER B.
CHANTLER, J. A.
†CHISHOLM, COL. G. T.
†CHRISTIE, I. HUNTLEY
†CHRISTIE, WM. L.
CLAPP, C. F.
CLARKE, ROSS
CLARKE, GEORGE
CLARKE, JOHN
CLELAND, W. B.
COCHRANE, W. C.
COHEN, MRS. ARTHUR
COLE, HERBERT
COLES, GEORGE E.
COLLING, J. C.
CONNELL, FRED M.
CONWAY, J. P.
COON, H. J.
CORK, JUSTIN M.
CORK, J. MILTON
CORLETT, W. E.
CORNELL, S. B.
CORSON, R. R.
†COSGRAVE, J. F.
COTTRELLE, J. ELLIOTT
COTTRELLE, G. R.
COULSON, MRS. DUNCAN
COULSON, F. L.
COULSON, J. L.
†COWAN, F. W.
COWAN, HERBERT N.
COWIE, R. W. R.
COX, COL. H. C.
†COX, M. A., M.D.
CRADOCK, C. S.
†CRANG, HAROLD
CRAWFORD, F. J.
†CRAWFORD-BROWN, LYMAN
†CREASE, E. S.
CREELMAN, E. F.
CROCKETT, EDWIN
CUFF, ALBERT E.
CUMMINGS, A. G.

DACK, STANFORD
DAVIES, J. E.
†DAVIES, NORMAN
†DAVIES, WILFRED
†DAWES, KENNETH T.
DAY A. W.
DAY, JAS. E., K.C.
DEEKS, GEO. C.
DENISON, J. SHIRLEY, K.C
DEVANEY, L. M.
DEVANEY, MRS. K.
DINGMAN, H. J.
DISNEY, CHAS. P.
DIVER, V. J.
DIXON, DR. H. A.
DOBIE, DRAPER
DOHERTY, T. A.
DORFMAN, LEO A.
DRAIMIN, CHAS.
†DUGGAN, R. B.
DUNLAP, DAVID M.
DURLAND, D. C.
†DYMENT, A. E.

EATON, JOHN DAVID
EATON, LADY F.
EATON, TIMOTHY C.
EATON, R. Y.
†ECKFORD, MRS. C. M.
ELLIOTT, J. E., M.D.
ELLIS, M. T.
†ELLSWORTH, A. L.
ERRINGTON, JOSEPH
FARLINGER, GEO. E.
FARMER, PATTERSON
†FEE, J. J.
FENWICK, COL. C. P., M.D.
FERGUSON, ARNOLD G
FERGUSON, W. E., M.D.

FETHERSTONHAUGH, J. E. M.
†FISHER, F. W.
FITZPATRICK, J. J.
†FLANAGAN, J. W.
†FLEMING, G. O.
FLEMING, J. GORDON
†FLEMING, MURRAY P.
FLETCHER, J. C.

FORREST, DR. R. F.
FORRESTER, R. R.
FORWOOD, T. W.
FOWLIE, P. M.
†FOY, F. C.
†FOY, J. V.
FRAME, J. T.
FRANCESCHINI, J.
FRANKEL, E. L.
†FRANKS, H.
†FRASER, J. C.
FRASER, J. A.
FREYSENG, E. J.
FREYSENG, WILLIS P.
FULFORD, R. T.

†GAMBLE, R. C.
GANONG, J. E.
GAYFORD, G. T.
GEIKIE, W. R.
GENTLES, C. A.
GIANELLI, VICTOR E.
†GIBBONS, ALAN O.
GIBBONS, JNO. J.
GIBSON, LT.-COL. GOODWIN
GIDDINGS, H.
GILLESPIE, D. L.
GILBERT, H. B.
GILMOUR, A. H.
GILMOUR, J. W.
GILMOUR, T. W.
GOLDSTEIN, WALTER H.

†GOODERHAM, COL. A. E.
†GOODERHAM, A. L.
†GOODERHAM E. D.
†GOODERHAM, G. E.
†GOODERHAM, G. H.
†GOODERHAM, HENRY S.
†GOODERHAM, M. E. W.
†GOODERHAM, MAJOR M. R.
†GOODERHAM, MAJOR M. S.
GORDON, G. H.
GOUGH, ARTHUR A.
GRANT-SUTTIE, COL. G. L.
GRAY, CLIFFORD
GREEN, BYRON M.
GREENE, E. H., M. D.
†GREEY, STEPHEN M.
GRIFFIN, GEO. R.
GRIFFIN, SCOTT

HAAS, FREDERICK J.
HAAS, M. S.
HAHN, J. E.
HALL, J. C.
HALL, THOS. H.
HALLIDAY, JOHN A.
HALLIGAN, THOS.
HAMMELL, J. E.
HANNA, W. B.
HARDY, GEORGE
HARRIS, F.
HART, M. C.
†HARTY, W.
†HATCH, CARR
HATCH, F. CLIVE
HATCH, F. M.
†HATCH, H. C.
†HATCH, H. CLIFFORD
HATCH, H. E.
†HATCH, H. W.
HATCH, R.
HAWKE, EUGENE E.
HAWTHORNE, JOHN D.,
†HAY, HENDRIE
†HAY, ROBERT
†HAY, STRATHEARN
HAYES, P. D.
HEFFERING, JAS.
HEIGHINGTON, A. C.
†HENDRIE, GEO. C.
†HENDRIE, GEORGE M.
†HENDRIE, MAJOR W. I. S.
†HENDRIE, WM. BROWN
HERSHMAN, J.
HIBBERT, ERNEST
HIGGINS, STAFFORD
HILL, ROY C.

HOBBS, J. W.
HODGENS, W. S.
HOGARTH, GEN'L. D. M.
†HOGARTH, L. F.
†HOLLINRAKE, LT.-COL. O. S.
HOLLINRAKE, T. I.
†HOLTON, W. A.
HORKINS, W. B., K. C.
HOTCHKISS, C. P.
HOWARD, WM.
HOWDEN, N. R.
HUGHES, C. M.
HUGHES, W.
HULBIG, SIDNEY M.
HUMPHRIES, W. R. B.
HUNT, H. W.
HUNT, P. K.
HUNTER, ANDREW W. K. C.
HUTCHINSON, MORTON C.
HUTCHINSON, RUSSELL A.
HYSLOP, G. W.

INGRAM, W. J.
IRISH, MARK H.
IVEY, R. G.
JACOBS, A. H.
JAMES, F. T., Sr.
JAMIESON, H. T.
JEFFERIS, C. A.
JOHNSON, J.
JOHNSTON, W. D.
JONES, PAUL C.
JONES, WARNER, M.D.
†JONES, SIDNEY

KAVANAGH, MISS M. T.
KELLY, HON. MR. JUSTICE H. T.
KENNEDY, FRANK
KENNEDY, MURRAY D.
KENNEDY, WM.
KERNAHAN, W. T.
KILGOUR, W. A.
KILPATRICK, JOS. A.
KIMBARK, F. M.
KING, A. S.
KINNEAR, T. H.
KIRKHAM, W. S.
KNIGHT, H. W.
KNOWLTON, DR. C. E.
KNOX, A. E.

†LAIDLAW, R. A.
LAIDLAW, W. C.
LALOR, JNO. M.
†LAMB, JOHN R.
LANG, JACOB G.
LANGMUIR, J. W.
†LARGE, F. T.
LARKIN, CAPTAIN G. R
†LARKIN, H. W.
LASH, MILLER, K.C.
LAWLOR, H.
LAWSON, DR. SMIRLE
LEACOCK, GEO. D. Y.
LEADLAY, CHAS. E.
LEADLAY, P.
LECKIE, WM. C.
†LEDYARD, A. C.
†LEDYARD, HENRY
†LEDYARD, MARY H.
†LEDYARD, WM. H.
†LEE, MRS. A. W. G.
†LEE, CHAS. E.
LEONARD, T. D'ARCY
LEONARD, C. F.
LeSUEUR, R. V.
LITTLE, JAS. G.
LIVINGSTONE, H. E.

LOCKWOOD, A. L., M.D.
LOGAN, SYDNEY H.
LONGWELL, ALEX.
LOVE, L. V.
LOVELL, R. J.
LUMBERS, L. O.
LUNNESS, JOS. R.
LYLE, J. M.
LYONDE, F. W

McAFFEE, MISS JANE
†McALLISTER, J. E.
McBAIN, A. McD.
McCABE, V. J.
McCART, HOWARD M. B.
McCART, J. D.
McCARTER, J. B.
McCARTHY, DALTON
McCARTHY, D. L., K.C.
McCARTHY, JOHN
†McCARTHY, J. F. H.
†McCARTHY, LEIGHTON, K.C.
†McCARTHY, L. M.
McCOLL, J. W.
McCAUL, JOHN
McCOLLUM, DR. J. A.
McCORD, THOS.
McCULLOCH, A. E., M.D.
McCULLAGH, GEO. C.

McDONAGH, J. F.
McDONAUGH, W. J.
McEACHREN, FRANK Y.
McGILL, CHAS. G.
†McGILLIVRAY, GORDON
McGREGOR, D. G.
†McGUINNESS, L. J.
McHALE, JOHN J.
McINERNEY, JOHN P.
McKAY, F. M.
McKEE, JOHN G.
McKEE, J. W.
McKENZIE, M .E.

McLAREN, DUNCAN
McLAUGHLIN, FRANK
McLAUGHLIN, G. W.
McLAUGHLIN, LEO
†McLAUGHLIN, R. S.
McLEAN, ALFRED E.
McLEAN, H. F.
McLEOD, J. B.
McLEOD, J. A.

†McMURRAY, L. L.
McNEILL, JOHN

MACABE, T. J.
MacBRIEN, W. A. H.
†MACDONALD, ARTHUR
MACDONALD, HENRY B.
MacINTOSH, D. A.
†MacINTOSH, J. M.
MACKENZIE, JAS. N.
MACKINNON, J. B.
†MacLACHLAN, K. S.
MacLAREN, IAN M.
MACLEAN, COL. J. B.
MacLEAN, MAJOR HUGH C.

MADIGIN, J. H.
MAGEE, C. D.
MAGEE, GEO.
MALLISON, FRED
MALONE, G. M., K.C.
MALONEY, J. L.
†MANLEY, J. P., K.C.
†MARA, GEO. E.
MARSHALL, DAVID H.
†MARSHALL, LT.-COL. K. R., C.M.G., D.S.O.
†MARSHALL, PETER
†MARSHALL, MRS. K. R.
MARSHALL, N. C.
MASSEY, HON. VINCENT

MATHESON, JOHN Y.
†MATTHEWS, WILMOT D.
MATTHEWS, ARNOLD C.
MAYER, LAURIN D.
MELADY, J. T.
MERRITT, H. G.
†MICHIE, LT.-COL. J. F.
MILBURN, GEO. E.
MILBURN, T. E.
MILLAR, ADAM H., M.D.
MILLETT, GEO. J.
MILLIGAN, M. A.
MILES, LAWFORD A.
MILN, JAS.

MITCHELL, ALFRED N.
MITCHELL, B. L.
MONTGOMERY, J. D.
MOONEY, DR. C. N.
MORGAN, MRS. C. K., O.B.E.
MORIN, J. H.
MORROW, A. D.
MORROW, CHAS. S.
MORROW, F. K.
*MORSON, JUDGE F. M.
MORTIMER, LT.-COL. ARTHUR
†MULOCK, HON. CHIEF JUSTICE SIR WM.
MULOCK, W. PATE
MULQUEEN, P. J.
†MURDOCK, JAS. Y.
MURPHY, H. J., M.D.
MYLER, PAUL J.

NATHANSON, H. L.
NATHANSON, N. L.
NATHANSON, P. L.
NEALE, FRED J.
NEEVE, FRED'K. B.
NELLIS, COL. L. H.
NERLICH, H.
†NESBITT, W. RANKINE
†NEW, R. H.
†NEW, RYLAND J.
NEWMARCH, W. I.
NICHOLSON, REX E.
NORMAN, R. W.
NORTHGRAVE, WALTER T. Jr.
NORTHGRAVE, W. T.

OAKLEY, CLIFFORD
O'CONNOR, HON. FRANK P.
O'NEILL, JAS. J.
O'NEIL, GEO. H.
OSBORNE, LT.-COL. J. EWART
OSLER, G. H.
†OSLER, MAJOR E. F.
†OSLER, F. GORDON
OSLER, GLYN, K.C.
†OWEN, COL. W. H.

†PALMER, E. E.
†PALMER, J. C.
PARMENTER, R. H., K.C.
PATERSON, G. O.
†PATON, HUGH
PATRIARCHE, G. A.
PATTERSON, A. B.
PATTERSON, H. F.
†PATTISON, A. J. JR.
PEARSON, JOHN A.
PENNINGTON, R. O.
PENNINGTON, T. S.
PERRY, ALFRED W.
PERRY, G. F.
PETMAN, R. O.
PHELAN, A. T.
PHELAN, H. W.
PHIPPEN, JOHN H.
†PHILLIPS, COL. W. E.
PHIN, W. E.
PHIPPS, A. E.

PIGOTT, JOSEPH M.
PIPON C. ARTHUR
†PLUMMER, H. L.
PORTEOUS, HENRY M.
POUCHER, F. B.
†POULTER, T. M.
†POUPORE, A. G.
POUPORE, J. D.
PRESTON, DR. H. F.
PROCTOR, A. H. C.
PUGSLEY, T. A.
PURTLE, A. W.

RATCLIFFE, J. H.
RAWLINSON, M. A.
RAWLINSON, W. L.
REAVES, CAMPBELL
REGAN, J. E.
REID, W. B.
RICHARDSON, C. S.
RICHARDSON, HAROLD
†RICHARDSON, M. D.
RICHARDSON, MRS. GEORGINA
RIDLER, ARTHUR A.
RILEY, JOHN J.

†ROADHOUSE, MRS. GLADYS I.
†ROADHOUSE, THOMAS
ROBERTSON, ALLAN F.
ROBERTSON, DR. D. E.
ROBERTSON, D. V.
ROBERTSON, WM.
ROBERTSON, W. J.
ROBINSON, O. D.
ROBSON, CHARLES
ROBSON, EDWARD
†ROGERS, ALFRED S.
ROGERS, ALFRED W., JR.
ROGERS, COL. J. BART.
ROGERS, DONALD
†ROGERS, JOHN M.
†ROGERS, MRS. JOHN M.
ROGERS, J. W.
ROGERS, WM. D.
ROOK, WM. G.
†ROSS, DOUGLAS G.
ROSS, ERNEST B.
ROSS, FORBES
†ROSS, J. W., M.D.
*ROSS, THE HON. W. D.
ROTHSCHILD, J. M.
ROUTLEY, W. C.
RUDDY, E. L.
RUSH, J. W., M.D.
RUTTAN, COL. C. M.
RYAN, MISS BERTHA
RYAN, DONALD E.
RYERSON, ERIC E.

†SAMUEL, S.
SANDELL, E. T.
SCANDRETT, H. B.
SCHMIDT, F. H.
SCHOFIELD, C. E.
SCOTT, L. C.
SCOTT, NOBLE
SCOTT, THOMAS
†SEAGRAM, CAMPBELL A.
†SEAGRAM, J. E. F
†SEAGRAM, JOSEPH W.
†SEAGRAM, N.
†SEAGRAM, NORMAN O.
†SEAGRAM, PHILLIPS F.
†SEAGRAM, THOS. W.
SEITZ, JOSEPH L.
SEITZ, W. J.

SHANNON, FRANK
SHAVER, GORDON N., K.C.
SHEARD, PAUL
SHERMAN, F. A.
SHERRING, W. R.
SIFTON, CLIFFORD
SIMPSON, R. R.
SKAITH, ALAN L.
SKEY, H. F.
SKINNER, L E.

SLAGHT, ARTHUR G., K.C.
†SMALLMAN, JNO. E.
SMALLMAX, MRS. T. H.
†SMITH, ANDREW KING
†SMITH, A. L.
†SMITH, COL. D. K., M.D.
†SMITH, F. J.
SMITH, G. F.
†SMITH, G. HARRISON
SMITH, HEBER R.
†SMITH, IRVING W.
SMITH, WALTER F.
SMYTHE, CONN.

†SNIVELY, S. C.
†SNIVELY, MRS. S. C.
SOMERS, G. T.
SOMERS, H. L.
SOMERVILLE, A. J., JR.
SOMERVILLE, FRED
SOUTHAM, W. W.
SPAULDING, A. LLOYD
SPAULDING, DR. H. B.
SPRINGER, D. M.
†SPROATT, GEO. R.
ST. CHARLES, W. P., M.D.
†STARK, DR. W. BERKELY
†STARR, MRS. F. N. G.

STEVENSON, TOM
STEVENSON, W. J., M.D.
STEWART, A. M., K.C.
STEWART, W. F.
STINSON, R. A.
STODART, A. B.
†STOKER, MRS. MARY H.
STONE, FRANK W.
STRATHY, ERNEST deB.
†STRATHY, G. B., K.C.
STRATTON, J. R.
SUTHERLAND, H. H.
SUTHERLAND, J. G.
SWEENY, W. R.

TAYLOR, E. P.
TAYLOR, GORDON
TAYLOR, H. A.
TAYLOR, H. F.
TAYLOR, R. A.
TAYLOR, R. W.
TEMPLE, DR. C. A.
THOMAS, P. J.
THOMSON, J. J.
†TILLEY, W. N., K.C.
TIMMINS, J. R.
†TOBIN, J. F.
TOLTON, NORMAN
TRAPP, HAROLD L.
TREMBLE, F.
TUDHOPE, H. R.
†TURNER, A. C.
TWISS, BASIL A.
TYLER, P. P.
TYRRELL, H. V.

URQUHART, N. C.
URSEM, MRS. J. I.

VAN STRAUBENZIE, C. B.
VAUGHAN, J. J.
VENABLES, FRANCIS G.
VIGEON, H. F.

†WADSWORTH, R. B.
†WADSWORTH, W. R.
WAKEFIELD, RAYMOND E.
WALLACE, WM., JR.
WALKER, H. E.
WALSH, J. W. B.
WALTON, CHARLES
WARREN, ROY L.
†WARREN, TRUMBULL
†WARDILL, A. W.
WARWICK, G. R.
WARWICK, R. D.
WATKINS, W. R.
WATSON, DR. J. LAXTON
WATSON, GEORGE E.
†WATSON, J. P.
WATSON, T. H.
WATT, E. H.
WATT, J. L.
WATT, T. C. E.
WEBSTER, GEO. B.
WEIR, CHARLES H.
WELLER, ROSS J.
WENDT, HENRY W.
WHEBBY, CHAS. G.
WHITE, A. F.
WHITE, PETER, K.C.
WHITE, SELDON F.
WHITE, WM. C.
WHITLOW, FRED J.
WILCOX, C. S.
WILKINSON, C. W.
†WILKES, F. HILTON
WILLIAMS, O. H.
WILLS, E. GORDON
WILLS, R. DEAN
WILSON, A. R.
†WILSON, HUGH
WILSON, HUGH S. C
WILSON, COL. ROBERT S.
WILSON, ROSS A.
WINDRUM, BASIL F.
WOOD, G. H.
WOOD, MRS. HELEN S.
WOOD, JAMES
†WOODS, MRS. ELSIE B.
WOODS, J. D.
WRIGHT, GEORGE
WRIGHT, K. W.
†WRIGHT, MAJ. E. WARD, K.C.
WRIGHT, W. H

YOUNG, A. W.
YOUNG, McGREGOR, K.C.
YOUNG, THOS. S.

49

Rosedale Golf Club

Bedford Park, North Toronto

President—H. BROOKE BELL Vice-President—EDGAR G. BURTON

Directors—ORMSBY DOHERTY C. P. FELL K. E. GRABURN DUNCAN ROBERTSON
HARRY ROOKE HARRY F. VIGEON H. G. WOOKEY

Captain—H. E. COCHRAN Vice-Captain—ROD. PHELAN

Secretary-Treasurer—E. C. BOWYER

ADAMS, A. A., 24 King Street West
ALLAN, HERBERT W., 181 Bay St.
ANGUS, W. G., 127 Highbourne Road
ARMSTRONG, V. W., 371 Bay Street
ARSCOTT, ALLAN E., "Sunningdale", Ridley Park, Toronto
ASHTON, A., 719 Metropolitan Building
ATKINSON, DANIEL H., 256 Russell Hill Rd.

BACKUS, H. S., 900 Metropolitan Building
BAIRD, J. M., 330 Bay Street
BALLARD, A. G., 10 Alexandra Wood
BAND, COL. SIDNEY W., Excelsior Life Building
BANFIELD, HAROLD F. 51A Claxton Boulevard
BARBER, W. S., 74 University Avenue
BARRETT, HENRY, 80 Richmond Street West
BAUCKHAM, CHAS., 28 High Park Boulevard
BAXTER, D. W., Georgetown, Ont.
BAXTER, JAS., 1503 Canada Permanent Building
BAWDEN, H. N., 15 King Street West

BEAIRSTO, A. H. C., 80 King Street West
BEATTY, DR. ADAM A., 53 Ava Road
BEAUMONT, R. B., 24 Adelaide Street, East
BECK, GEO. A., 52 Russell Hill Road
BECK, W. F., 17 Ormsby Crescent
BECKER, DR. C. W., 134 Bloor Street East
BELL, F. JNO., Royal Bank Building
BELL, DR. W. J., 16 Highland Avenue
BELL, H. BROOKE, 372 Bay Street
BENNETT, PETER, York Mills, Ontario
BEST, T. H., 165 Warren Road
BIGGS, DR. GEO. M., 341 Bloor Street West
BIRGE, C. A., 217 Bay Street
BLACK, A. H. 162 St. Clair Avenue West
BLACKSTOCK, GIBBS, 52 Warren Road
BLACKSTOCK, G. G., R. R. No. 2, York Mills
BOLE, W. W., 3 Castle Frank Drive

BOOTH, W. GRAY, 82 Warren Road
BOSLEY, MURRAY, 36 Cheritan Avenue
BOSLEY, W. H., 28 Adelaide Street West
BOXER, R. N., New Toronto
BOYD, DR. WM., 12 Highland Crescent
BOYER, DR. GEO. F., 257 Inglewood Drive

BRETT, R. B., Gloucester, England
BROWNE, JAMES, 174 Alexandra Boulevard
BRUCE, THE HON. DR. HERBERT A., R. R. No. 1, York Mills
BRYANS, DR. F. T., 160 Bloor Street West
BRYDEN J. T., 112 King Street West
BRYSON, R. N. 177 Dunvegan Road
BULLEY, CHARLES, 50 Rowanwood Avenue
BURNS, JOHN F., 1004 Royal Bank Building
BURTON, C. L., 176 Yonge Street
BURTON, E. G., 52 Binscarth Road
BURTON, DR. CARL, 156 Glen Road

CAIN, W. A., 134 Glenrose Avenue
CAMPBELL, COLIN, M.D., 321 Medical Arts Bldg.
CAMPBELL, G. P., 39 Deer Park Crescent
CAMPBELL, R. R., 4 Alexandra Wood
CARRICK, J. J., 49 St. Andrew's Gardens
CARRICK, DONALD D., 175 Old Orchard Grove
CARRICK, ALEX., Northern Ontario Building
CARSTAIRS, J. A., 55 St. Andrew's Gardens
CARSWELL, F. G., Oshawa
CAUDWELL, N. S., 126 Crescent Road

CHRISTIE, J. H., 101 Admiral Road
CLANCY, J. RICHARD, 565 Jarvis Street
CLARK, J. G., Robert Simpson Co., Limited
CLARKE, ROSS, 33 Labatt Avenue
CLEMES, J. C., Robert Simpson Company Ltd.
COCKERAM, ALAN, 85 Richmond Street West
COCHRAN, H. E., 31 Summerhill Gardens

COLEBROOK, H. G., 176 Yonge Street
COLLEY, T. B., Oakville
CONNELL, F. M., 1001 Richmond Street West
CORBET, J. M. R., 80 Richmond Street West
COSTE, E. F., 510 Royal Bank Building
COWAN, F. W., 174 Teddington Park Avenue
COWAN, HERBERT N., Sterling Road
COWAN, R. C., 27 Lynwood Avenue
CROCKER, E. S., 23 Heath Street West
CROCKETT, E., Bank of Nova Scotia
CRONYN, L. G., 8 Wellington Street East
CRUM, GEORGE F., 59 Yonge Street
CUMMING, R., Leaside, Ontario
CUTHBERTSON, LLOYD E., 4 Collegeview

DACK, S. E., 124 Adelaide Street West
DAVIES, M. L., Standard Chemical Co.
DAVEY, M. G., 117 Springmount Avenue
DAVIS, NELSON M., 71 Rosedale Heights Drive
DAWE, EARL S., 49 Richmond Street West
DAWSON, A., 94 Teddington Park
DEFOE, CALVIN W., 164 Glen Road
DESPARD, W. H., White & Co., Front and Church
DETWEILER, DR. H. K., 170 St. George Street
DeWITT, H. N., 36 Toronto Street
DICK, D., Cobourg, Ontario
DICKIE, JOHN L., 48 Lympstone Crescent
DICKIE, WM., 48 Lypmstone Crescent

DOAN, DR. F. W., 403 Rosemary Drive
DOHERTY, O. A., 67 Delisle Avenue
DOHERTY, W. HARVEY, 357 Bay Street
DONALD, H. H., 52 Old Forest Hill Road
DOUGLAS J. HARVEY, Christie & Dupont Streets
DOUGLAS, G. K., 26 Crescent Road
DOUGLAS, H. R., 92 Adelaide Street West
DOUGLAS, R. C., 76 Adelaide Street West

DUDLEY, ARTHUR N., National Building
DUNCAN, LEWIS, Federal Building
DUNCAN, S. F., 74-78 University Avenue
DUNLAP, D. M., 93 Highland Avenue
DYMENT, HAROLD, 269 Inglewood Drive
DYMENT, P. A., 81 Sighthill Avenue

EASTMURE, A. W., 34 Cheritan Avenue
EDMONDS, CHAS. E., 34 Crescent Road
EDMONDS, C. S., 206 Glencairn Avenue
EELLS, JOHN E., "Sunningdale", Ridley Park, Toronto
ELLIOT, B. V., 290 St. Clair Avenue East
ELLIOTT, LEIGHTON, 10 Highland Avenue
ELLIOTT, W. J., 80 King Street West
ELLIS, J. F., 17 Forest Glen Crescent
ELLIS, C. Q., 134 Yonge Street
ELLSWORTH, A. L., Royal Bank Building
ENGLISH, J. J., Oshawa, Ontario
ENMAN, H. L., St. John, Nova Scotia
EVANS, GEO. R., 16 Dawlish Avenue
EVANS, J. H., 119 Spadina Avenue
EVANS, F. W., 26 Front Street, West

FAIRTY, IRVING S., 134 Keewatin Avenue
FAIRTY, J., 134 Keewatin Avenue
FALCONER, H. W., 26 Adelaide Street West
FALKNER, D. B., Peterboro, Ont.
FEE, JOHN H., 28 Hawthorne Avenue
FEE, J. J., 64 Front Street East
FELL, C. P., 49 Lympstone Avenue

FLANAGAN, CAPT. J. W., 25 King Street West
FLEMING, GOLDWIN, 319 Dominion Bank Bldg.
FLETCHER, SIDNEY, Rosedale Golf Club
FLINN, H. C., 112 Highbourne Road
FLOYD, DR. STANLEY T., 22 Bloor Street West
FORGIE, J. M., 15 Bedford Park
FOSTER, R. LEIGHTON. 66 Glengowan Road

FOX, E. C., 20 Binscarth Road
FOX, HUGH J., 347 Bay Street
FRANCIS, GORDON L., 195 Forest Hill Road
FRANKS, HAROLD, 21 Jordan Street
FRASER, J. DIX, 59 Lonsdale Road
FRAWLEY, DR. D'ARCY, 212 Poplar Plains Road
FULLERTON, H., Cobourg, Ontario

GALLIE, DR. J. G., 94 Dunvegan Road
GALLIE, DR. W. E., 607 Medical Arts Building
GERMAN, A. M., 302 Harbour Commission Building
GIBSON, ALBERT R., 350 Bay Street
GIBSON, T. H., 101 Hanson Street
GIFFORD, W. M., 107 Strathallan Boulevard
GILLIES, DUNCAN B., 41 Dinnick Crescent
GIVAN, H. E., 86 Manor Road, East

GOODERMAN, LT. COL. A E., 49 Wellington St. E
GOODERHAM, E. D., 27 North Sherbourne
GOODERHAM, E. H., 230 Strathallan Wood
GOODERHAM, H. S., 79 South Drive
GOODERHAM, MELVILLE S., Lake Shore Road East, Oakville, Ontario
GOGGIN, V. T., New York City

GRABURN, K. E., 71 Garfield Avenue
GRAHAM, G. M., London, England
GRAHAM, DR. R. R., 170 St. George Street
GRAHAM, J. LINDSAY, 25 King Street West
GRANT, F. W., 302 Harbour Commission Building
GRANT, W. G. F., 320 Bay Street
GRASS, R. E., 371 Bay Street
GRAY, A. G., 110 Adelaide Street West
GRAY, R. M., 100 Adelaide Street West
GRAY, WILLIAM S., R. R. No. 2, Aurora, Ontario
GREENE, R. H., 42 Crescent Road
GUNN, GORDON S., 58 Woodlawn Avenue West
GUNDY, S. F., 50 Chestnut Park

HANLEY, DR. J. B., 434 Medical Arts Building
HANLEY, DR. E. G. S., 434 Medical Arts Building
HANNAY, A. B., 314 Harbour Commission Building
HANNA, W. B., 48 Binscarth Road
HANNAY, J. R., Ottawa, Ontario
HANSON, F. C., New Toronto
HARDY, DR. E. B., 88 Dunvegan Road
HARGRAFT, WM. McN., 49 Wellington East
HARGRAFT, L. G., 49 Wellington Street, East

HARRIS, E. A., 61 Castle Frank Crescent
HARRIS, W. H., 905 Excelsior Life Building
HARVEY, CHAS. J., 15 King Street West
HART, M. M., 489 King Street West
HART, R. W., 350 Bay Street
HATCH, CARR, 38 Roxborough Drive
HATCH, H. C., 38 Roxborough Drive
HATCH, H. W., 48 Fairview Boulevard
HAWKS, T. H., 56 Church Street

HEATH, STUART B., 136 Imperial Street
HECTOR, RICHARD, 443 Confederation Building
HEFFERING, DR. HAROLD, 425 Broadview Ave
HENDERSON, C. B., 812 Federal Building
HENRY, N. F., 56 Garfield Avenue
HETHRINGTON, E. A., 20 Elm Avenue
HEYES, HARRY S., 129 Highbourne Road
HIGGINS, BREFNEY, 177 Warren Road
HILLER, W. M., 299 Forest Hill Road

HODGSON, DR. E. G., 285 Inglewood Drive
HODGSON, JOHN E., 215 Dunvegan Road
HOGBEN, W., 1106 C.P.R. Building
HOGG, DR. T. H., 620 University Avenue
HOLDROYD, V. C., 160 Colin Avenue
HOLMES, R. J., 11 Jordan Street
HOOKWAY, C. W., 355 King Street West
HOW, FRANK W., M.D., 48 South Drive

HOWSON, E. J., 1018 Federal Building
HUGHES, S. A., 32 Roxborough Drive
HULBIG, F. M., Foy Building
HULBIG, S. M., 81 Roxborough Drive
HUNTER, A. W., 59 Yonge Street
HYLAND, DR. GORDON, 147 Dunvegan Road

IRISH, MARK H., 20 Victoria Street

JAMES, C., 145 Inglewood Drive
JAMES, THOS. B., 132 Forest Hill Road
JEPHCOTT, W. C., 469 King Street, West
JEWETT, A., 74-78 University Avenue
JOHNSTONE, W. A., Queen's Court Apts., Jarvis
JONES, B. O., 703 Northern Ontario Building
JOYCE, R. H., 189 Hudson Drive
JULL, R. B., Montreal, Quebec
JULL, T. W., 184 Crescent Road
JUPP, D. H., 295 Dufferin Street

KEENS, J. H., 754 Yonge Street
KELLEY, W. A. G., 320 Bay Street
KELLY, E., Coca Cola Co., 90 Broadview Avenue
KERNAHAN, W. T., 26 Elm Avenue
KERR, T. S., 115 George Street
KEYS, D. R., 87 Avenue Road
KILGOUR, DAVID E., North American Life
KIMBARK, F. M., 43 Kimbark Avenue
KING, A. S., 59 Wellington Street West
KING, BRUCE B., 67 Yonge Street
KING, C. MACKENZIE, 200 Rosemary Road
KINNEAR, T. H., 167 Spadina Road
KIPPEN, W. H., London, Ontario
KNOWLES, C. O., Evening Telegram

LANG, H. R., 169 Glenrose Avenue
LARKIN, H. W., 625 Federal Building
LAW, R. M., Upper Canada College
LAW, W. V., Bank of Montreal
LAWSON, FRANK G., 219 Bay Street
LAWSON, HUGH, 6 May Street
LEACH, F. H., Victoria, B. C.
LEITCH, G. C., Queen's Quay
LENNOX, EDGAR, 56 St. Andrews Gardens
LEONARD, T. D'ARCY, 189 Blythwood Road
LE PAGE, A. E., 202 Riverside Drive
LEVAN, W. E., 198 Rosedale Heights Drive
LEWIS, A. C., 171 Eastern Avenue

LITSTER, K. I., 11 King Street West
LIVINGSTON, C. W., Confederation Life Building
LOFFT, H. W., 36 King Street West
LONGWELL, ALEXANDER, 40 Cluny Avenue
LOVE, H. J., 137 Sheldrake Boulevard
LUKE, DR. W. R. F. Teddington Park Avenue
LUMBERS, W. J., 31 Maple Avenue
LUMBERS, W. G., 67 Front Street East
LUMBERS, L. O., 182 Crescent Road
LUMBERS, L. G., 182 Crescent Road
LYON, DR MORTIMER, 122 Bloor Street West

MacAGY, WM. C., Dominion Bank, Head Office
MacKENZIE, JAMES N., 54 Adelaide St.
MACDONALD, A. L., Bank of Nova Scotia
MACKELCAN, FREDERICK R., National TrustCo
MACLEOD, F. G., 83 Alexandra Boulevard
MACLEOD, M. P., 36 Old Bridle Path
MAGUIRE, B. B., 311 Glencairn Avenue
MALONE, F. T., 62 Elmsthorpe
MALONE, GERALD M., 255 Bay Street
MANNING, H. E., 38 King Street West
MASSEY, JOHN MELVILLE, 8 May Place
MATHEWS, PAUL, 69 Hudson Drive
MATTHEWS, J. G., 49 Glengowan Road
MATTHEWS, HON. R. C., 134 Lyndhurst Avenue
MAULSON, F. E., 20 Victoria Street
MAYER, LAUREN D., Hillholme Road
MEECH, GEO. T., 404 Royal Bank Building

MENZIES, T. E., 70 Clarendon Avenue
MEREDITH, A. B., 88 Teddington Park Avenue
MEREDITH, J. M., 88 Teddington Park Avenue
MERRY, R. L., 704 Royal Bank Building
MERRY, W. SPENCER, 6 Adelaide Street East

McCAUSLAND, J. K., 55 Admiral Road
McCART, DR. H., 170St. George Street
McCARTHY, D., Old Yonge, York Mills
McCOLLUM, CHAS. S., 296 Briarhill Avenue
McCOLLUM, ALLAN C., 109 Farnham Avenue
McCOLLUM, DR. J. A., Alton, Ontario
McCOLLUM, J. ARTHUR, 109 Farnham Avenue
McCONNELL, A. W., Harrogate, England
McCREA, HON. CHARLES S., 14 Edmund Avenue
McCULLOCH, DR. R. J., 113 Dunvegan Road
McCULLOCH, DR. E. A., 165 St. Clair West

McDONAGH, DR. A. J., 2 Bloor Street, East
McDOUGALL, W. P., Montreal, Quebec
McGARRY, FRED., Montreal, Quebec
McGILL, C. G., 67 Alvin Avenue
McGREGOR, H. R. 19 Riverview Drive
McGRATH, S. J., 121 Dawlish Avenue
McILLWRAITH, W. N., London, England
McKAGUE, E. V., Kent Building
McKAY, FRANK, 80 Farnham Avenue
McKEE, J. W., 54 Wellington Street West
McKEOWN, C. R., 90 Lytton Boulevard
McLAUGHLIN, D. R., 56 Weybourne Crescent
McLELLAND, W. J. 61 Lascalles Boulevard

McNAMARA, H. D., 72 Old Mill Road
McNAMARA, GEORGE. 55 Old Forest Hill
McMASTER, T. G., 35 Oriole Parkway
McMICHAEL, SID B., 92 Adelaide Street West
McMILLAN, E. G., 38 King Street West
McMURRICH, G. DONALD, 22 Toronto Street
McPHERSON, ROY S., 85 Richmond Street West
McTAGGART, J. D., Montreal, Quebec
McCORMACK, S. B., 32 Eastbourne
McCORMACK, DR. VICTOR W., 2668 Yonge St.
McCORMACK, COLONEL C., 320 Bay Street
McCOLL, JOHN, 114 Don Esplanade
McEVENUE, ST. CLAIR, 30 University Avenue

MEEN, ARTHUR, 907 Excelsior Life Building
MILLARD, DR. F. P., 109 Indian Road
MILLARD, J. R., 109 Indian Road
MILLS, A. F. GORDON, 309 Inglewood Drive
MILLER, E. M., 255 Bay Street
MILLS, PAUL H., Sun Life Building
MILN, JOHN, 50 Glen Echo Drive
MILNER, ARTHUR J., Canadian Bank of Commerce Building
MILNES, J. P., 88 King Street East
MITCHELL, BRIG.-GEN. C. H., 35 N. Sherbourne
MITCHELL, HECTOR C., 108 Madison Avenue
MORDEN, K. G., 320 Bay Street
MORROW, F. K., 67 Yonge Street
MORDEN, W. D. S., 172 Roxborough Street East
MORPHY, ARNOLD, 230 Bloor Street West
MUELLER, N. E., 24 Castleview
MULHOLLAND, FREDERICK A., 24 King West

NEALE, F. J., 171 Eastern Avenue
NEWMAN, M. F., Dominion Bank Building
NISBET, A. M., 199 Bay Street
O'GRADY, J. M. De C., 34 Rosedale Road

PAGE, HARRY W., Florida
PARSONS, DR. H. C., 6 Clarendon Avenue
PATTERSON, J. P., 105 Bond Street
PATTERSON, H. F., 38 Melinda Street
PATTERSON, JOHN G., Robt. Simpson Co. Limited
PATTISON, A. J. JR., Royal Bank Building
PATTISON, R. H., Montrea

PAUL, E. BRUCE, 292 St. Clair Avenue West
PAUL, ROSS H., 292 St. Clair Avenue West
PEACOCK, K. W., 116 Mona Avenue
PEARCE, C. T., 107 Dunvegan Road
PEARCE, J. D., Montreal, Quebec
PETMAN, ROBERT O., 372 Bay Street
PETMAN, H. F., Wetaskiwin, Alta.
PHELAN, ROD, 300 Russell Hill Road
PHELAN, T. N., Federal Bank Building
PHENNER, L. E., 330 Bay Street
PLAYFAIR, STUART B., 200 Bay Street
PORTER, J. C., 116 Imperial Street
PORTER, DR. GEO. D., 113 St, Clair Avenue
POWELL, H. F., 325 Rosemary Road
PROCTOR, J. E., 100 Adelaide Street West
PROUDFOOT, W., Jr., Federal Building
PURVIS, M. C., 67 Yonge Street

RAMSEY, J. G., 178 Crescent Road
RAMSAY, J. P., 45 Hillholme Road
RAMSDEN, F. G., Toronto
RAPMUND, J. L., 40 Front Street West
RATHGEB, C. C., 80 King Street West
READ, A. P., 21 Robinwood Avenue
REID, F. A., 274 King Street, West
REID, THOS., 38 King Street West
RENNIE, GENERAL R., Hampton Court Apartment
RENNIE, THOS., 10 North Sherbourne Street
RENNIE, JOHN, 25 Elm Avenue
RICE, H. F., 92 Glenview Avenue
RICHARDS, DR. G. E., 170 St. George Street
RICHARDSON. G. A., 238 Forest Hill Road
RICHARDSON T. A., 427 Russell Hill Road

ROADHOUSE, W. B., 171 Walmer Road
ROBB, HON. DR. J. M., Blind River, Ontario
ROBERT, PAUL, 293 Bay Street
ROBERTSON, C. S., 105 Richmond Street West
ROBERTSON, HUGH M. 193 Heath Street West
ROBERTSON, H. M. JR., 126 Braemar Avenue
ROBERTSON, DUNCAN. 202 Rosedale Heights
ROBERTSON, DR. D. E., 3 Lamport Avenue
ROBINSON, DR. W. L., 100 College Street
ROESLER, HARRY T., 80 Rosedale H ights Drive
ROGERSON, J. G., 12 Hillholm Road
ROGERS, ALFRED, 357 Bay Street
ROGERS, J. B., 317 Adelaide Street West
ROMERIL, A. E., 605 Concourse Building
ROOKE, H., 53 Rowanwood Avenue
ROSS, A. P., 76 Adelaide Street West
ROSS, DONALD G., 330 Bay Street
ROUTLEY, DR. F. W., 410 Sherbourne Street
ROUTLEY, DR. T. C., 184 College Street
ROUTLEY, LIEUT. COL. F. S., 144 Hilton Avenue
ROWELL, N W., HON., 38 King West
RYERSON, DR. E. STANLEY, 44 DeLisle Avenue

SCHNELLER, O. N., 25 Roehampton Avenue
SCHURMAN, C. D., Bank of Nova Scotia
SCOTT, JOHN, Park Lane Apartments
SCOTT, W. A., M.D., 170 Bloor Street West
SCOTT, W. P., 36 King Street West
SCOTT, W. R., 219 Dunvegan Road
SCULLEY, V. W., 17 Doncliff Drive
SCYTHES, E. C., 11 Adelaide Street East
SCYTHES, R. L., Montreal, Quebec
SEAGRAM, P. F., 34 Adelaide Street West
SEGSWORTH, W. E., 67 Yonge Street
SHAPLEY, HAROLD W., Dominion Bank Bldg.
SHEPHERD, A. B., 509 Royal Bank Building
SHIELDS, DR. H. J., 84 Pleasant Boulevard
SHIER, DR. R. V. B., 130 Lawrence Cresent
SIFTON, CLIFFORD, Canada Permanent Building
SINGER, J. G., 330 Bay Street
SKINNER, L. E., 48 Teddington Park Avenue
SMART, D. WORTS, Premier Trust Co.
SMITH, A. L., 90 Glen Road
SMITH, HUGH F., London, Ontario
SMITH, J. FRANK, 90 Glen Road
SMITH, PAUL L., Park Lane Apartments
SMITH, R. M., Queen's Park
SOMERS, C. W., 59 Yonge Street
SOMERVILLE, C. R., London, Ontario
SOMERVILLE, H. A., 21 Melinda Street
SOUTHAM, K. G., Winnipeg, Man.
SOUTHAM, W. W., 19 Duncan Street
SPRAGUE, H. S., Trusts & Guarantee Co. Ltd.
SPRINGER, D. M., 63 St. Clair Avenue, West
STANTON, H. G., 320 Bay Street
STANWAY, ARTHUR G., 159 Bay Street
STAUNTON, E. G., Leaside, Ontario
STAUNTON, G., 131 Roxborough Street East
STEARNS, MARSHAL JR., 11 King Street West
STEELE, H. L., 123 Elderwood Drive
STEPHENSON, H. R., 33 Sighthill Road
STEWART, D. P., 54 Hillholme Road
STEWART, THOS. P., 54 Hillholme Road
STIKEMAN, W. C., 97 Avenue Road
STOLLERY, F., 32 Teddington Park Avenue
STORMS, D. H., 49 Givens Street
SULLIVAN, DR. J., 13 Deer Park Crescent
SUTHERLAND, HY., Bank of Nova Scotia

TANDY, H. M., 1007 Lumsden Building
TAYLOR, ROSS, 82 Glen Echo Road
TAYLOR, T. M., 320 Bay Street
TEMPLE, T. H., 171 Dunvegan Road
THOMAS, E. S., 53 Yonge Street
THOMAS, L. E., 52 Glen Echo Avenue
THOMPSON, R. F., Ottawa, Ontario
THOMPSON, T. M. C., 61 Oriole Gardens
TILLEY, DR. A. R., 367 Spadina Road
TILLEY, E. P., 18 Ava Road
TILLEY, C. B., 77 St. Edmunds Drive
TILLEY, W. N., 80 King Street West
TISDALL, DR. F. F., 291 Forest Hill Road
TISDALL, H. R., 150 Yonge Street

TOMENSON, W. S., 30 Braemar
TORRANCE, R. D., 897 Bay Street
TORY, JOHN A., Sun Life Building
TORY, J. S. D., 55 Douglas Drive
TORY, JAMES M., 408 Rosemary Road
TOZIER, H. H., 53 Garfield Avenue
TRAVISS. JAMES A., Dominion Bank Building
TREES, S. L., Whitby, Ontario
TREES, JAS. D., 663 King Street West
TREES, A. G., 55 Chestnut Park
TRENT, GORDON C., 212 St. George Street
TROW G. AUSTIN 7 Heath Street, East
TROW, DR. E. J., 170 St. George Street
TROW, JAS., 24 Doncliffe Drive
URQUART NORMAN, C., 15 King Street West
VALE, P. A., 53 Dunvegan Road
VAN ZANT, M. E., 95 Riverview Drive
VIGEON, HARRY F., 2 Leader Lane

WAKEFIELD, R. E., 1074 Queen Street East
WALFORD, H. C., 117 Hillhurst Boulevard
WALKER, WARREN I., Gordon Mackay & Co.
WALLACE, WILLIAM. 234 Forest Hill Road
WALWYN, A. G., 39 South Drive
WARD, D. H., 1080 Avenue Road
WARDE, J. D., 66 Rowanwood Avenue
WARDE. PAUL, 27 Wellington Street East
WARREN, J. F., 36 Edgar Avenue
WATSON, W. G., Toronto General Trusts Co
WEBSTER, DR. T. SHAW, 581 Spadina Avenue
WEBSTER HOWARD, 465 Bay Street
WEDD, W. B., Copenhagen, Denmark
WEIR, GEORGE, 28 Burlington Crescent
WEIR, J. G., 272 Forest Hill Road
WEIR, T., Chatham, Ontario
WEIS, H. W., Hamilton

WELCH, FRANK E., 337 Briar Hill
WELCH, H. J., 52 Weybourne Crescent
WELCH, H. W., 52 Weybourne Crescent
WELLINGTON, E. S., 49 Wellington Street, East
WELLS, T. L., 161 Forest Hill Road
WHEALY, A. T., 41 Oriole Parkway
WHITE, MELVILLE P., 6 Hawthorne Gardens
WHITE, J. B., 246 Dunvegan Road
WHITE, SIR THOS., 161 Teddington Park Avenue
WHITLOW, F. J., 165 Dufferin Street
WHITTEN, CHAS. E., 372 Bay Street

WILLOUGHBY, G. M., 902 Temple Building
WILSON, A. D., Tower Building
WILSON, A. E., 89 Binscarth Road
WILSON, D. C., 37 Woodlawn Avenue East
WILSON, JOHN A., 175 Dunvegan Road
WINNETT, A. R., 3 Relmar Gardens
WOOD, E. R., 26 King Street East
WOOD, FRANK P., 15 King Street West
WOODS, J. DOUGLAS, York Knitting Mills, Ltd.
WOOKEY, H. G., 17 Queen Street East
WRIGHT, W. J. T., 126 Melrose Avenue
YOUNG, W. E., 913 Metropolitan Building

LADY MEMBERS

ALLEN, MRS. N. B., 35 Heath Street West

B

BAND, MRS. S. W., 25 St. Edmunds Drive
BEATON, MRS A. H., 222 Blythwood Road
BAXTER, MRS. JAMES, 5 Clarendon Avenue
BEATTY, MRS. A. L., 197 Millwood Road
BEATTY, MISS GRACE, 375 Bloor Street East
BEATTY, MRS. G. B., 109 Dunvegan Road
BECK, MRS. GEO., 52 Russell Hill Road
BECKER, MRS. C. W., 51 Douglas Drive
BEST, MRS. T. H., 165 Warren Road

BIGGS, MRS. G. M., 241 Bloor Street West
BLACK, MRS. A. H., 126 Inglewood Drive
BLACK, MRS. L. B., 227 Inglewood Drive
BOND, MRS. R. B., Jamaica, B.W.I.
BOX, MRS. WILLARD., 73 Lyndhurst Avenue
BOXER, MRS. R. N., 34 Whitney Avenue
BOYD, MRS. W., 12 Highland Crescent
BROWNE, MRS. JAS., 174 Alexander Boulevard
BRUCE, MRS. H. A., R. R. No. 1, York Mills, Ont.
BURRUSS, MISS ELIZABETH, 8 Crescent Road

C

CAIN, MRS. W. A., 134 Glenrose Avenue
CALDWELL, MISS LOIS, 10 Maple Avenue
CALDWELL, MRS W. B., 49 Rosedale Road
CAMERON, MRS. ALFRED, 88 Crescent Road
CARLSON, MRS. N. J., Perron, Quebec
CHRISTIE, MISS KATHARINE, 3 Frybrook Road
COLEBROOK, MRS. H. G., 2 Clarendon Avenue
COON, MRS. H. J., 40 Edgar Avenue
COULSON, MRS. D. A., 86 Woodlawn Avenue
COWAN, MRS. F. W., 174 Teddington Park Avenue
CORY, MISS MABEL, 5 Deer Park Crescent
COWAN, MRS. R. C., 27 Lynwood Drive
COX, MRS. M. A., 9 Old Forest Hill Road
CRAWFORD, MRS. S. HUME, 68 Hudson Drive
CROCKETT, MRS. E., 575 Avenue Road

D

DACK, MRS. S. E., 1 Old Forest Hill Road
DALTON, MRS. A. E., 85 Whitehall Road
DAVIS, MRS. N. M., 55 Dunloe Road
DEFOE, MISS N., 164 Glen Road
DEAN, MRS. E. STERLING, 22 MacKenzie Ave.
DICKIE, MRS. WM., 48 Lympstone Crescent
DONALD, MRS. R. C., 86 Admiral Road
DOUGLAS, MRS. H. R., 72 Clarendon Avenue
DOUGLAS, MRS. W. J., 40 Clarendon Avenue
DOWNEY, MRS. GEORGE A., 813B Duplex Avenue
DUDLEY, MRS. A. N., 470 Oriole Parkway
DUKE, MRS. S. A., 8 Hudson Drive

E

ECKARDT, MRS. DOUGLAS, 87 Dunvegan Road
EDMONDS, MRS. C. S., 206 Glencairn Avenue
ELLIOTT, MRS. LEIGHTON, 8 Highland Avenue
EVANS, MRS. J. H., 16 Dawlish Avenue
EVANS, MRS. M. S., 33 Sighthill Avenue

F

FEE, MRS. JOHN J., 38 Hawthorne Avenue
FELL, MRS. C. P., 49 Lympstone Crescent
FISHER, MRS. A. B., 96 Glen Road
FLEMING, MRS. G. O., 616 Avenue Road
FORGIE, MRS J., 15 Bedford Park
FORWOOD, MRS. T. W., 35 Errington Avenue
FOSTER, MISS E., 12 Old Forest Hill Road
FOSTER, MRS. R. LEIGHTON, 66 Glengowan Road
FOX, MRS. E. C., 119 Glen Road
FRANKISH, MRS. EDGAR R., 617 Spadina Avenue
FRASER, MRS. J. DIX, 59 Lonsdale Road
FRAWLEY MRS. D., 13 Hillholme Road
FRAWLEY, MISS MARY, 13 Hillholme Road

G

GAGEN, MISS MAUD, 17 Teddington Park Ave
GALE, MRS. G. C., 200 Heath Street West
GALLIE, MRS. J. G., 94 Dunvegan Road
GALLIE, MISS MARION, 181 Teddington Park Ave.
GALLIE, MRS. W. E., 181 Teddington Park
GARDINER, MRS J. N., 186 Douglas Drive
GARTSHORE, MISS E. J., 57 Foxbar Road
GERMAN, MRS. A. M., 235 Dunvegan Road
GOODERHAM, MRS. DEAN, 85 Lynwood Avenue
GOODERHAM, MRS. H. F., 36 Maple Avenue
GORDON, MISS E. D., 38 Foxbar Road
GOW, MRS. GEO., 19 Chestnut Park
GRAHAM, MRS. J. L., 56 Parkwood Avenue
GRAHAM, MRS. R. R., 106 Warren Road
GRANT, MRS. J. F., 257 Dunvegan Road
GRANT, MRS. W. H., Windsor Arms
GREEY, MRS. S. M., 115 Dunvegan Road
GILLIES, MRS. D. B., 41 Dinnick Crescent
GRAY, MRS. W. S., R. R. No. 2, Aurora, Ontario

H

HALL, MRS. H. D., 288 Forest Hill Road
HANLEY, MRS. E. G. S., 288 Oriole Parkway
HANLEY, MRS. T. R., 12 Lawrence Crescent
HANNA, MRS. MARION O., 48 Binscarth Road
HARRIS, MRS. E. A., 61 Castle Frank Crescent
HARVEY, MRS. C. J., 94 Kilbarry Road
HAYWOOD, MRS. A. P., 407 Glencairn Avenue
HEDLEY, MISS N., 400 Avenue Road
HETHRINGTON, MRS. E. A., 20 Elm Avenue
HEYWOOD, MRS. P. K., 52 Ridley Boulevard
HODGSON, MRS. E. G., 285 Inglewood Drive
HOLMES, MRS. R. J., 4 Montclair Avenue
HOOKWAY, MRS. C. W., 341 Walmer Road
HOSKIN, MISS MARGARET, 229 St. Clair West
HOWE, MRS. LYMAN, 97 Roxborough Street East
HULBIG, MRS. F. M., 81 Roxborough Drive
HUNGERFORD, MISS K., 584 Avenue Road

INGLEE, MRS. J. F., 212 Poplar Plains Road
INGLEE, MISS INEZ, 212 Poplar Plains Road
IRISH, MRS. M. H., 46 Chestnut Park

JACKMAN, MRS. H. R., 14 Meredith Crescent
JAMES, MRS. T. B., 132 Forest Hill Road
JAMIESON, MRS. H. T., 143 Crescent Road
JARVIS, MRS. STEWART, York Mills, Ontario
JENNISON MRS. GEORGE L., 23 Ormsby Crescent
KING, MRS. A. S., 154 Glen Road

L

LEACH, MRS. F. H., Victoria, B. C.
LEE, MRS. ELIZABETH, 470 Avenue Road
LENNOX, MRS. E. E., 56 St. Andrew's Gardens
LEONARD, MISS B., 26 Heathdale Road
LIND, MRS. R. BURNS., 25 Aylmer Avenue
LITSTER, MRS. K. I., 51 Poplar Plains Road
LIVINGSTON, MRS. C. W., 160 Glen Road

LONGWELL, MRS. A., 40 Cluny Drive
LUDWIG, MRS. M. H., 320 Russell Hill Road
LUKE, MISS S. M., 63 Teddington Park Avenue
LUMBERS, MISS E. JANE, 31 Maple Avenue
LUMMIS, MRS. W. D., 22 Edmund Avenue

M

MANNING, MISS M., 84 Queens Park
MARLOW, MRS. F. W., 417 Bloor Street West
MATHERS, MRS. A. S., 110 Highbourne Road
MAULSON, MRS. F. E., 129 Dunvegan Road
MAYNARD, MRS. J. C., 72 Heath Street West
MacAGY, MRS. GEO., "The Selby," 592 Sherbourne
MACAGY, MRS. W. C., 180 Glen Road
MATTHEWS, MRS. J. G., 49 Glengowan Road
MATTHEWS, MRS. R. C., 134 Lyndhurst Avenue
McCOLL, MRS. J. W., 140 Forest Hill Road
McCOLLUM, MRS. JOHN, 56 Lowther Avenue
McCOLLUM, MRS. ALLAN C., 109 Farnham Ave.
McCOLLUM, MISS EDITH, 619 Avenue Road
McCULLOCH, MRS. R. J. P., 113 Dunvegan Road

McEACHREN, MRS. FRANK, 1 Whitney Avenue
McGARRY, MRS. FRED, Montreal, Quebec
McGILL, MRS. CHAS. G., 67 Alvin Avenue
McGREGOR, MRS. H. R., 19 Riverview Drive
McKAY, MRS. R., 8 Inglewood Drive
McKAY, MISS ETHEL, 7 South Drive
McKENZIE, MRS. K. G., 120 Roehampton Avenue
McKEOWN, MRS. S. W., 40 Rosedale Road
McLEOD, MRS. WILLO GAGE, 70 Old Forest Hill
McMASTER, MRS. T. G., 35 Oriole Parkway
McMILLAN, MRS. GORDON, 98 Dunloe Road
McQUILLAN, MISS MAUDE, 302 Russell Hill Rd.

MENZIES, MRS. T. E., 70 Clarendon Avenue
MILLAR, MRS. J. W., 91 Braemar Avenue
MILLER, MRS. H. H., Penn Valley, Wynnewood, Pa.
MILLICHAMP, MISS MARY, Park Plaza
MILLS, MRS. L. G., 104 Glen Road
MILLS, MISS OLIVE G. 209 Rosedale Heights Dr.
MILN, MRS. JOHN, 50 Glen Echo Drive
MILN, MRS. JAS., 77 Elm Avenue
MITCHELL, MRS. A. N., 225 Russell Hill Road
MORDEN, MISS K., 172 Roxborough Street East
MORDEN, MRS. W. S., 172 Roxborough Street, E.
MORROW, MRS. A. D., 276 Forest Hill Road
MORSE, MRS. J. WILTON, 206 St. George Street
MULDREW, MISS ELLEN, Balmoral Apartments
MULHOLLAND, MRS. F. A , 132 Blythwood Road
MULHOLLAND. MRS. P. C., 9 Bryce Avenue

N

NICHOLSON, MRS. JAMES, 130 Glen Road
NORTHGRAVE, MRS. WALTER, R.R. 1, York Mills
NORTHWAY, MRS. JNO. A., 24 Old Forest Hill Rd.
OWENS, MRS. J. P., 33 Russell Hill Road

P

PAGE, MISS BOBBY, Florida
PAGE MRS. H. W., Florida
PATTERSON, MRS. H. F., 50 Poplar Plains Road
PATTERSON, MRS. J. P., 50 Teddington Park
PEACOCK, MRS. K. W., 116 Mona Avenue
PEARSON, MISS ANNE, 194 Bloor Street West
PETTIT, MRS. C. S , Markham, Ontario
PHIPPEN, MRS. F. GORDON, 239 Russell Hill Rd.
PLAYFAIR, MRS. STUART B., 41 Rosedale Road

R

RAPMUND, MRS. J. L., 2 Clarendon Avenue
RATCLIFF. MRS. F. L., 145 Crescent Road
READ, MRS. A. P., 21 Robinwood Avenue
READ, MISS LILLICE, 21 Robinwood Avenue
REID, MRS. F. A., 120 Roxborough Street East
REID MISS HELEN. 25 Whitney Avenue
REED, MRS. LEGRAND, 23 Bedford Road
RICHARDSON, MRS. CORNELIA HEINTZMAN. 75 Binscarth Road
RICHARDSON, MRS. G. A , 238 Forest Hill Road
ROADHOUSE, MRS. W. B., 171 Walmer Road
ROBERTSON, MISS A. L., 97 Farnham Avenue
ROBERTSON, MRS. C. S., 12 Elmsthorpe Avenue
ROBERTSON, MRS. D. E., 3 Lamport Avenue
ROGERSON, MRS. J. G., 12 Hillholme Road
ROUTLEY, MRS. F. S., 144 Hilton Avenue
ROUTLEY, MRS. F. W., Maple, Ontario
ROUTLEY, MRS. T. C., 17 Heathdale Road
RIDDELL, MRS. ANDREW, 143 Rosedale Hts. Dr.
RUNDLE, MRS. W. E., 170 Roxborough Street,
RYAN, MRS. HUGH J., 885 Avenue Road

S

SCOTT, MISS CATHARINE, 19 Bernard Avenue
SCOTT, MRS. W. A., 39 Oriole Parkway
SCOTT, MRS. W. R., 219 Dunvegan Road
SEITZ, MRS. J. L., 12 Edgar Avenue
SHARP, MRS. FLETCHER B., 208 Bloor St. West
SHIELDS, MRS. H. J., 84 Pleasant Blvd.
SHIER, MRS. R. V. B., 130 Lawrence Crescent
SIFTON, MRS. CLIFFORD, Bayview Avenue
SISSON, MRS. W. J., 56 St. Andrews Gardens
SLEMIN, MRS. H. C., 879 Avenue Road
SMART, MRS. D. WORTS, 48 Chestnut Park
SMITH, MRS. PAUL, Park Lane Apartments

SNELGROVE, MRS. C. V., 105 Carlton Street
SOMERVILLE, MRS. JAS., 228 Poplar Plains Road
SPRAGUE, MRS. H. S., 11 Don Cliffe Drive
STAUNTON, MRS. G., 131 Roxborough East
STEPHENSON, MRS. H. R., 33 Sighthill Avenue
STEWART, DR. E. L., 206 Bloor Street West
STEWART, MRS. T. P., 54 Hillholme Road
STIKEMAN, MRS. W. C., Apartment D., No. 2,, 97 Avenue Road
SUCKLING, MISS ISOBEL, 197 St. George Street
SUTHERLAND, MISS H. R., 72 Chestnut Park

T

THOMAS, MRS. L. E., 50 Glen Echo Drive
TILLEY, MRS. E. P., 326 Russell Hill Road
TISDALL, MRS. F. F., 14 Whitney Avenue
TORRANCE, MRS. R. D., 165 Teddington Park Ave.
TORY, MRS. J. S. D., 105 Douglas Drive
TOWNLEY, MRS. N. A., 94 Binscarth Road
TREES, MISS ETHEL, 399 Sherbourne Street
TREES, MISS C. E., 399 Sherbourne Street
TROW, MRS. E. J., Doncliffe Drive
TROW, MISS JANE, 24 Doncliffe Drive
URQUHART, MISS JANE, 65 Strathallan Blvd.

V

VALE, MRS. P. A., 53 Dunvegan Road
VANZANT, MRS. M. E., 95 Riverview Drive
VIGEON, MISS ELLA, 22 Doncliffe Drive
VIGEON, MISS ADALINE, 22 Doncliffe Drive

W

WADE, MRS. OSLER, 45 St. Clair Avenue West
WALKER, MRS. W., Park Plaza
WARDE, MRS. PAUL, 82 Rosedale Heights
WARWICK, MISS NORAH, 178 St. George Street
WATT, MISS ELSIE, 10 Lamport Avenue
WELCH, MRS. H. J., 52 Weybourne Crescent
WELLINGTON, MRS. E. S., 43 Heath West
WELLS, MRS. T. L., 161 Forest Hill Road
WESLEY. MRS. R. W., 224 Dunvegan Road
WHITE, MRS. M P., 6 Hawthorne Gardens

WIGMORE, MISS E. L., 119 Bedford Road
WILLOUGHBY, MRS. J. W., 136 Castlefield Avenue
WINNETT, MRS. A. R., 3 Relmar Gardens
WILSON, MRS. A. D., 147 Alexandra Boulevard
WILSON, MISS CONSTANCE, 260 Russell Hill Road
WILSON, MRS. D. C., 37 Woodlawn Avenue East
WILSON, MRS. H. H. 147 Rosedale Heights Drive
WILSON, MRS. A. E., 89 Binscarth Road
WILSON, MISS M., 89 Binscarth Road
WOOD, MRS. FRANK P., 166 Crescent Road
WREYFORD, MISS DOROTHY, 39 Castle Frank Rd
WRIGHT, MRS. H. J., 35 Chestnut Park
YOUNG, MRS. EWART, 67 Teddington Park

54

Royal Canadian Institute

READING ROOM AND OFFICES:
198 College Street
LIBRARY: The University Stack Room, Toronto

Hon. Patron—HIS EXCELLENCY, THE RIGHT HONOURABLE LORD TWEEDSMUIR, G.C.M.G., C.H
Governor-General of Canada

Honourary Vice Patron—THE HONOURABLE ALBERT MATTHEWS, LIEUTENANT GOVERNOR

President—PROFESSOR J. R. DYMOND 1st Vice-President—WILLS MACLACHLAN, ESQ.

2nd Vice-President—PROFESSOR L. JOSLYN ROGERS Honorary Treasurer—GEORGE C. GALE, ESQ.

Honorary Secretary—PROFESSOR W. B. DUNBAR Executive Secretary—D. B. MURRAY, Mid. 7321

Librarian—PROFESSOR E. H. CRAIGIE Curator—H. JEWELL, ESQ.

Editor—PROFESSOR E. M. WALKER, M.B.

COUNCIL

J. H. BRACE, ESQ.
DR. C. E. COOPER COLE
H. M. FORBES, ESQ.
PROF. L. GILCHRIST
COL. H. J. LAMB
PROF. T. F. McILWRAITH
PROF. W. H. MARTIN
T. H. MASON, ESQ.
PROF. E. S. MOORE
SIGMUND SAMUEL, LL.D.
MRS. F. N. G. STARR
PROF. C. R. YOUNG

Ex-Officio Members

A. R. CLUTE, ESQ., K.C. PROFESSOR J. ELLIS THOMSON SIR ROBERT A. FALCONER

HONORARY MEMBERS

FAULL, DR. J. H., Jamaica Plains, Mass., U.S.
KEYS, PROF. D. R., 87 Avenue Road
PARKS, PROF. W. A., PH. D., 88 Prince Arthur A.
STUPART, SIR FREDERIC, 15 Admiral Road

LIFE MEMBERS

BEATTY, SIR EDWARD Pres.C.P.R.,Montreal, Que
BIGG, MRS. W., Montreal, Quebec
BLIZARD, W. H., 70 Duggan Avenue
BULL, WM. PERKINS, 3 Meredith Crescent
CARNEGIE, COL. D., Imperial Munitions Board Ottawa, Ontario
CHISHOLM, JAMES, Victoria Chambers, Hamilton
CLARKSON, G. T., 45 Alcina Avenue
COCKSHUTT, HON. COL. H., Brantford
COTTRELLE, G. P., 241 Warren Road

DAWES, PROFESSOR, H. F., McMaster University
DUFF, RT. HON. SIR LYMAN, 30 Goulbourne Ave., Ottawa, Ontario
DUNLAP, MRS. D. A., 93 Highlands Avenue
EATON, R. Y., 1 Highland Avenue
FLEMING HUGH, Wynyards, Rockcliffe Park, Ohio
GOODERHAM, J. L., 6 Deer Park Crescent
GORDON, LIEUT. A. ROBERTSON, 30 Burton Rd.
GUNDY, J. H., 36 King Street West
JARVIS, AEMILIUS, 34 Prince Arthur Avenue
JONES, H. V. FRANKLIN, New York

KEMP, LADY, Castle Frank
LAIDLAW, R. A., 35 Jackes Avenue
LAIDLAW, WALTER C., 67 Yonge Street
MICHIE, COL. J. F., 7 King Street West
MILES, A. W., 396 College Street
PARKER, ROBERT, 26 Lowther Avenue
PLAYFAIR, JAMES, Midland Ontario
RANSOM, A. C., 210 Russell Hill Road
ROBERTSON, N. S., 60 Oriole Road
ROGERS, ALFRED, Bayview Avenue

RUSSELL, T. A., 1 Dewbourne Avenue
SAMUEL, S., Spadina Avenue and King Street
SHERMAN, C. W., Pres. Dom. Steel Foundry Co., Hamilton, Ontario
THOMSON PROF. R. B., 586 Spadina Avenue
TYRRELL, J. B., 14 Walmer Road
WARREN, F. A., 23 Dunbar Road
WARREN, MRS. H. D., 95 Wellesley Street
WARREN, HAROLD D., 50 Nanton Avenue
WILSON, LT.-COL. R. S., 208 Bloor Street West
WOOD, E. R., 26 King Street East
WOOD, G. H., 36 King Street West

MEMBERSHIP

ABBS, C. E., 320 Bay Street
AIRD, JOHN, 354 Walmer Road
AITKEN, DR. W. E. M., 76 Hilton Avenue
ALFORD, PROF. E. J. G., 76 St. Mary Stree
ALTHOUSE, DR. J. D., 326 Drurie Street
ALLAN, L. F., 141 High Park Avenue
AMBUHL. F. F., 41 Kennedy Park Road
ANDISON, T. H., 200 Russell Hill Road
ANDERSON, DR. H. B., 184 Bloor Street East
ANDREW, G. C., 200 Wychwood Avenue
ANGLIN, DR. C., 34 Ava Road
ARDAHG, PROF. E. G. R., 80 Strathallan Boulevard
ARDAHG, H. G., 244 Huron Street
ARSCOTT, A. E., 37 Strathearn Road
ASHWORTH, E. M., 225 Yonge Street
ASHWORTH, J. J., 72 Roxborough Street East.
ATKINSON, J. E., 237 Warren Road
AULD, A. R., 34 Wellington Street West
AVTZINE, A. D., 25 Street West

BADGLEY, DR. F. N., 110 Avenue Road
BAILEY, PROF. D L., 11 Cottingham Road
BAIN, PROF. J. WATSON, 393 Brunswick Ave.
BAKER, E. G., 330 Bay Street
BAKER, GEORGE A., 144 Front Street East
BAKER, H. C., 35 Haddon Street
BANIGAN, JOSEPH, 91 Crescent Road
BANTING, PROF. E. W., 101 Farnham Avenue
BANTON, T. H., 85 Balmoral Avenue
BANTING, SIR FRED., 76 Grosvenor Street
BAYLY, PROF. B. de F., 227 Roehampton Avenue
BARBER, DR. F. LOUIS, 63 St. Leonard'sPark
BARBOUR, DR. A. DOUGLAS, 47 Queen's Park
BAYLEY, HERBERT L., 621 Spadina Avenue

BEAIRSTO, A. H. C., 15 Oriole Parkway
BEAMISH, PROF. F. E., 7 Relmar Road
BEAN, DR. HARVEY G., 252 Russell Hill Road
BEATTY, C. W., 121 St. George Street
BEATTY, PROF. SAMUEL, 537 Markham Street
BECKER, DR. C. W., 51 Douglas Drive
BEGG, EVAN A., 5 Old Forest Hill Road
BELCHER, FELIX A., 250 Lisgar Street
BELL, GARNET S., 67 Pleasant Boulevard

BELL, JOHN, 63 St. Clair Avenue West
BENNETT, S. R., 10 Delisle Avenue
BENSON, DR. C. C., 157 Bloor Street West
BERKINSHAW, R. C., 6 Kingsway Crescent
BERTRAM, GEO. M., 232 Lonsmount Drive
BEST, DR. C. H., 226 Rosedale Heights Drive
BICKLE, E. W., 73 Poplar Plains Crescent
BISHOP, ARTHUR L., 69 Forest Hill Road
BISHOP, H. H., 48 Kingsway
BLACK, H. M., 186 St. Leonard's Avenue
BLACKWOOD, S. T., 303 Sherbourne Street
BLAND, S. G., 554 Spadina Avenue
BLATZ, DR. W. E., 32 Burnside Drive
BLISS, H. C., 170 St. George Street
BOGERT, C. A., Dominion Bank Building
BOLAND, W. J., 217 Bay Street
BOLTON, N. E., 21 Oriole Road
BONGARD, GORDON R., 80 King Street West
BOSWELL, PROF. M. C., University of Toronto
BOURLIER, H. C., 59 Parkwood Avenue
BOYCE, ALFRED J., 254 Rushton Road
BOYD, A. G., 149 Jameson Avenue
BOYD, PHILIP E., 646 Huron Street

BRADSHAW, THOMAS, 3 Parkwood Avenue
BRECKENRIDGE, J. C., 21 Cluny Avenue
BRETT, DEAN G. S., 127 Albany Avenue
BRIGDEN, GEORGE, 76 Dunvegan Road
BROCK, S. G., 35 Teddington Park
BROUGHTON, DR. E. A., 112 Heath Street East
BROOKS, DR. CLARENCE E., 48 Oriole Gardens
BROUSE, W. H. D., 38 Astley Avenue
BROWN, HENRY, 39 Poplar Plains Crescent
BROWN, R. R., 1373 Avenue Road
BROWN, DR. W. T., 9 Edgar Avenue
BRYCE, ROBT. A., 88 Binscarth Road
BRUCE, DR. H. A., 64 Bloor Street East
BUCHANAN, M. A., 75 Heathdale Road
BULMER, DR. F. M. R., 100 Eastbourne Avenue
BURT-GERRANS, PROF., J. T., 36 Dewson Street
BURTON, CHARLES L., 136 Glen Road
BURTON, PROF. E. F., University of Toronto
BURWASH, E. M., Ont. Dept. Mines, Queen's Park
BUTLER, DR. T. E. C., 503 Broadview Avenue

CAMERON, PROF. J. H., 96 Admiral Road
CAMERON, HUGH D , 14 Valleyview
CAMERON, W. S., 156 Dunn Avenue
CAMERON, J., 260 Warren Road
CAMPBELL, G. P., 39 Deer Park Crescent
CAMPBELL, A. M., 93 Grenville Strcet
CAMPBELL, DR. COLIN A., 76 Binscarth Road
CAMPBELL, DR. A. A., 9 Dewbourne Avenue
CAMPBELL, D. A,, 291 Russell Hill Road
CRMPBELL, GEORGE C., 47 Foxbar Road
CARLISLE, C. H., 34 Browside Avenue
CARTER, F. C., 124 Lawrence Crescent
CARTWRIGHT, R. ANSON, 30 Wineva Avenue
CASHMAN, P. W., 66 Trammer Avenue
CASSIDY, H. F., 377 Glencairn Avenue
CATER, ALBERT J., 159 Bay Street
CAUDWELL, N. S., 126 Crescent Road
CAWTHORNE, F., 200 Evelyn Avenue
CAVEN ,DR. W. P., 70 Gerrard Street East

CHANT, PROFESSOR C. A., Dunlap Observatory
CHARLES, DR. A., 343 Hillsdale Avenue East
CHANT, PROF. S. N. F., 250 Glenrose Avenue
CHILCOTT, ERNEST B., 315 Bloor Street West
CHUDLEIGH, E. L. 61 Roxborough Drive
CHURCH, H. J., 137 Wellington Street West
CLARK, DR. HAROLD, Temple Building
CLARKSON, DR. F. A., 421 Bloor Street West
CLARKSON, F. C., 58 Admiral Rd.
CLIFFE, A. E., 25 Douglas Drive
CLINE, G. A., The University Schools
CLUTE, ARTHUR R., 5 Admiral Road
COATSWORTH, E. T., Continental Life Building

COCKBURN, PROF. J. ROY, 100 Walmer Road
COCKERAM, ROBERT, Clarkson, Ontario
CODY, REV. DR. H. J., 603 Jarvis Street
COLE, DR. C. E. C., 273 Poplar Plains Road
COLEMAN, DR. L. C., 46 Rowanwood Avenue
CONBOY, DR. F. J., 1043 Bloor Street West
CONNELL, F. M., 40 South Drive
COOMBS, F. J., Esq., 53 King Street West
COON, DR. W. H., 1498 Yonge Street
COOPER, R. J., 33 Lascelles Boulevard
CORK, J. MILTON, 2 Old Forest Hill Road
CORNISH, PROF. GEO. A., 95 Dinnick Crescent
CORRIGAN, FRED S., 70 Roxborough Drive
COSGRAVE, REV. DR. F. H., Trinity College,
COULTHARD, REV. J. J., 271 Benson Avenue
COULTHARD, DR. H. S., Weston, Ontario
COUSINS, E. L., 47 Kingsway
COVENTRY, PROF. ALLAN F., Hart House, U. of T.
CRANG, J. H., 40 Burton Road
CRAIGIE, PROF. E. H., 124 Blythwood Road
CRAWFORD, F. J., 10 Rosemary Lane
CROSSLAND, E. F., 93 Chaplin Crescent
CRAWSHAW, P. H., 49 Benlamond Avenue
CUNNINGHAM, DR. J. G., 307 Rushton Road
CURRELLY, PROF. C. T., Royal Ontario Museum

DAFOE, DR. W. A., 41 Glen Road
DALY, R. A., 60 Dunvegan Road
DAVIES, M. L., 200 Bay Street
DAVIDSON, DR. RICHARD, 63 St. George Street
DAY, MAJOR BERNARD, 307 Oriole Parkway
DAYKIN, E. BROOKE-, 12 St. Leonard's Crescent
DEACON, FRED H., 2 Elm Avenue
DEAN, HARRY, Confederation Life Building
DEAN, CLAYTON D., 1 Indian Valley Crescent
DEFRIFS, R. D., 5 Cluny Drive
DENSEM, ARTHUR N., 3010 Queen Street East
DENT, C. R., 24 Rowanwood Avenue
DICKSON, JOHN S., 406 Vesta Drive
DILTZ, B. C., 37 Sheldrake Boulevard
DILWORTH, R. J., 47 Baby Point Crescent
DINGMAN, H. J., 114 Kilbarry Road
DOBSON, W. P., Hydro Electric Laboratories
DOHERTY, BRIAN W., 45 Richmond Street West
DON CARLOS, H. C., 21 Biggar Avenue
DORFMAN, A., 27 Old Forest Hill Road
DOUGHERTY, E. Y., 18 Teddington Park
DOUGLAS, H. R., 114 Mail Building
DOUGLAS, J. S., 17 Parkwood Avenue
DOUGLAS, W. E., 81 Walmer Road
DRURY, DR. C. W., 21 Avenue Road
DUNLOP, W. J., 608 Jarvis Street
DUNN, W., 37 Ridge Drive
DYMOND, PROF. J. R., Royal Ontario Museum

EDDY, E. D., 65 Lynwood Avenue
EDMONDS, C. E., 34 Crescent Road
EISEN, SOLOMON, 349 Palmerston Boulevard
ELLIOTT, DR. J. E., 143 Bloor Street East
ELLIS, DR. ARTHUR L., 12 Doncliffe Drive
ELLIS, PROFESSOR O. W., Ontario Research Foundation
ELLIS, CHAS. Q., 73 Crescent Road
ELLSWORTH, A. L., Ridley Park
ELY, E. F., 63 Roxborough Drive
EMERY, F. H., 620 Euclid Avenue
ERB., DR. I. H., 8 Burnside Drive
ERICHSEN-BROWN, F., 164 Lyndhurst Avenue
ERRINGTON, JOSEPH, 248 Warren Road

FAIRBAIRN, J. B., 423 Walmer Road
FAIRLIE, M. F., 6 Shorncliffe Avenue
FALCONER, SIR ROBERT, 81 Glengowan Rd.
FALLON, DR. JAMES I., 414 Jarvis Street
FASKEN, J. E., 5 Alcina Avenue
FENNELL, ROBERT, 357 Bay Street
FENNELL, A. B. ESQ., 68 St. Mary Street
FENSON, GEO. H., 84 Chestnut Park Road

FERGUSON, PROFESSOR J. B., 100 Albertus Ave.
FETHERTONSHAUGH, F. B., 639 Lakeshore Rd.
FIRSTBROOK, JOHN, 400 Avenue Road
FISHER, A. B., 119 Spadina Avenue
FISHER, DR. A. M., 168 Stibbard Avenue
FISHER, J. W., 60 Jackman Avenue
FITZGERALD, GERALD, 9 Wilberton Road
FITZGERALD, PROF. J. G., 14 Prince Arthr Ave.
FLEMING, MURRAY, Don Mills
FLETCHER, L. K. ESQ., 1 Clarendon Avenue
FLOOD, A. J., 86 Baby Point Road
FLOWERS, ERNEST G., Athelma Apartments

FORBES, H. M., 43 Alexander Boulevard
FOULDS, ARCHIBALD, 108 Forest Hill Road
FOX, E. C., 20 Binscarth Road
FOX, E. D., 53 Williamson Road
FRANKEL, ROY H., Frankel Bros.
FRANKS, DR. W. R., 49 Rosedale Road
FRASER, DR. CHAS. G.,59 Burnside Drive
FRASER, DR. DONALD T., 7 Wychwood Park
FRASER, J. C., 217 Bay Street
FRASER, JOHN A., 73 DeLisle Avenue
FRASER, W. J., 22 Whitney Avenue
FRASER, W. KASPAR, 482 Russell Hill Road
FRAWLEY, DR. D'ARCY, 13 Hillholme Road
FREYSENG, E. J., 90 Roxborough Street East
FULLER, CHARLES H., 400 Avenue Road

GALE, GEORGE T., 200 Heath Street West
GALE, G. C., 200 Heath Street West
GALLIE, DR. W. E., 94 Dunvegan Road
GALT, T. P., 49 Wellington Street East
GAMBLE, R. C., 37 Old Forest Hill Road
GANONG, J. E., Claridge Apartments
GIBBONS, J. J., 30 Rosedale Road
GIBSON, DAVID H., 430 Walmer Road
GIBSON, COL. GOODWIN, 357 Bay Street
GILCHRIST, DR. L., Physics Building, University
GILLIES, A. J., 27 Laws Street
GIBSON, WILLIAM S., 104 Park Road
GLEDHILL, DR. T. L., 207 Glencairn Avenue
GODARD, J. S., 160 Hammersmith Avenue
GODSON, MR. JUSTIC T. E., 82 Admiral Road
GOLDSMITH, DR. PERRY G., Benlamond Drive
GOODERHAM, M. ROSS, 8 Elm Avenue
GOODERHAM, N. R., 31 Jackes Avenue

GRAHAM, DR. DUNCAN, 645 Spadina Road
GRAHAM, DR. ROSCOE R., 106 Warren Road
GRANT, DR. EDMUND A., 71 Oakmount Road
GRANT, J. C. B., University of Toronto
GRANT-SUTTIE, MAJ. G. L. P., 30 Edmund Ave.
GRAY, V. EVAN, 64 Strathallan Boulevard
GREEY, DR. PHILIP H., 3 Dunloe Road
GREIG, EDWARD R., 81 Lonsdale Road
GRIER, A. MONRO, Elm Avenue
GRUBBE, TALBOT P., 21 De Lisle Avenue
GUILFOYLE, H. E., 245 Rose Park Drive
GUNN, E., 26 Dunbar Road
GURNEY, E. HOLT, 347 Walmer Road
GUYATT, DR. B. L., 703 Spadina Avenue
GWYN, DR. NORMAN, 109 Madison Avenue
GWYN, DR. NORMAN, 109 Madison Avenue

H

HADWEN, DR. S., 47 Queen's Park
HAIR, DR. C. H., 545 Palmerston Boulevard
HALE, G. L., 620 Dominion Bank Building
HALES, JAMES, ESQ., 165 Rose Park Drive
HAMILTON, C. B., 42 Madison Avenue
HAMILTON, CHESTER B., 6 Frank Crescent
HAMILTON, R. J., 494 Russell Hill Road
HANDY, W. H., 216 Fern Avenue
HANNAH, DR. J. A., 497 Castlefield Drive
HANNAN, VICTOR, 654 Euclid Avenue
HARGRAFT, W. M., 368 Russell Hill Road
HARRIS, F. W., A.O.C.A., 23 Valley View Gardens
HARRIS, DR. R. I., 75 Forest Hill Road
HARVEY, A. J., 731 Avenue Road
HARVEY, F. L., 19 Toronto Street
HASTIE, W., 257 Warren Road
HAULTAIN, PROF. H. E. T., 156 Glencairn Avenue
HAY, T. N., 28 Halton Street
HEARST, SIR WM., 80 Glen Road
HEINTZMAN, GEO. C., 195 Yonge Street
HENDERSON, LYMAN, 35 Whitney Avenue
HENDERSON, Q. B., 578 King Street We3t
HEPBURN, D., 104 Beech Avenue
HERLICK, CARL N., 72 Queen Street West
HERMANT, P., 21 Dundas Street East
HESSIN, A. E., 306 Oriole Parkway
HETHERINGTON, MAJOR E. A., 20 Elm Avenue
HIBBERT, E., 73 Crescent Road
HILLMAN, H. P. L., 68 Rosedale Heights Drive
HILTZ, REV. R. A., 288 Glen Road
HINCKS, DR. C. M., 185 Glenrose Avenue
HOBBS, FRANK S., 241 Spadina Avenue
HOBBS, JOHN W.. 241 Spadlna Avenue
HODGENS, W. S., 206 Russell Hill Road
HOGG, DR. T. H., 190 University Avenue
HOGG, W., 320 Bay Street
HOLDEN, JOHN B., Royal Bank Building
HOLDEN, MRS. JOHN B., 7 Thornwood Avenue
HOLDEN, OTTA, York Mills
HOLLAND, A. A., 3 St. Leonard's Avenue
HOLMAN, PROF. W. L., University of Toronto
HONAN, T. 45, 18th Street, New Toronto
HONEYWELL, JUDGE A. E. 60 Dawlish Avenue
HOPKINS, H., The Granite Club
HOPKINS, O. B., 48 Russell Hill Road
HOPKINS, P. E., Summit Drive, Toronto
HOWE, C. D., 107 Glengrove Avenue
HUGHES, FRANK J., 176 Balmoral Avenue
HUMPHRIES, RONALD. 418 Arlington Avenue
HUNTER, DR. ANDREW, 22 St. Thomas Street
HUNTER, A. F., 45 Hewitt Avenue
HUNTER, C. H., 59 Chestnut Park
HUNTSMAN, DR. A. G., Biological Building
HURST, FRED. C., 476 Russell Hill Road
HUTCHESON, V. H. E., 78 Grosvenor Street

IDE, F. P., 37 Harbord Street
INGRAM, J., 100 College View Avenue
INNIS, PROF. H. A., University of Toronto
IRVING, PROF. LAWRENCE, University of Tor.
JACKMAN, H. R., 14 Meredith Crescent
JACKSON, PROF. H. S., University of Toronto
JACKSON, PROF. K. B., 362 Glengrove Avenue West
JAMES, O. S., 33 Farnham Avenue
JAMES, T. C., 23 Duart Park Road
JAMES, W. F., 300 Vesta Drive
JAMIESON, H. T., 1704 Royal Bank Building
JAMIESON, DR. ROSS A., 178 Dunvegan Road
JACQUITH, DR. L. E., 72 Hudson Drive
JARDINE, WM., 883 Avenue Road
JEFFREY, J. J., 221 Glen Rose Avenue
JEPHCOTT, DR. C. M., 323 Rosemary Road
JEWELL, HARRY, 23 Beatty Avenue
JOHNSTON, STRACHAN, 1 Dale Avenue
JONES, SIDNEY, Trinity College
JOWSEY, R. J., 125 Lyndhurst Avenue
JOY, E. GRAHAME, 295 Glencairn Avenue

KAESTNER, GEO. G., 20 Rochester Avenue
KEE, HARRY, 303 Russell Hill Road
KENRICK, PROF. FRANK B., 77 Lonsdale Road
KENT, H. F. E. 190 Dunvegan Road
KERR, REV. J. McD., 312 Roehampton Avenue
KERR, DR. WILLIAM J., 62 Beaufort Road
KERRY, J. G. G., 12 Algonquin Avenue
KING, OSCAR H., 22 Willowbank Boulevard
KINNEAR, C. R., 209 Strathallan Bouevard
KITCHEN, J. B., 15 High Park Boulevard
KLOTZ, PROF. OSKAR, University of Toronto
KNIGHT, CYRIL W., 68 St. Leonard's Avenue
KOHL, WALTER H., 194 Indian Road

L

LA BINE, GILBERT A., 63 Lympstone Avenue
LAIDLAW, MISS ANN, 32 North Sherbourne Street
LAIDLAW, JOHN B., 156 Forest Hill Road
LAIRD, MISS A. L., 157 Bloor West
LALOR, JOHN M., 9 Ancroft Place
LAMB, COL. H. J., 37 Rosedale Road
LAMB, JOHN R., 103 Dunvegan Road
LANGFORD, J. A., 141 Brookdale Avenue
LANGMUIR, F. L., 288 Bloor Street West
LASH, MILLER, 60 Lowther Avenue
LAWTON, A. H., 12 Ava Crescent
LEDUC, HON. PAUL, 2 Sultan Street
LEE, CHARLES E., 5 Maclennan Avenue
LEITCH, A. D., 619 Avenue Road
LEITCH, G. C., 291 Forest Hill Road
LEONARD, C. F., 26 Heathdale Road
LE SUEUR, R. V., 312 Russell Hill Road
LEWIS, A. C., 238 Glenview Avenue
LEWIS, GEORGE F., 37 Rose Park Drive
LEWIS, A. L., 47 Rosedale Road

LINDSAY, J. A., 53 Lascelles Boulevard
LINDSLEY, THAYER, 39 Old Forest Hill Road
LINELL, DR. ERIC A., 188 Glencairn Avenue
LITTLEFIELD, F. H., 11 Lytton Boulevard
LLOYD, D. C., 27 Parkwood Avenue
LOCKE, J. T., 10 Adelaide Street East
LOGAN, S. H., 114 Dunvegan Road
LONGWELL, A., 40 Cluny Drive
LOUDON, DR. J. D., 254 Sherbourne Street
LOUDON, PROF. T. R., 189 Sheldrake Boulvard
LOVE, GAGE, 263 Dunvegan Road
LUCAS, F. O., 141 Inglewood Drive
LUCAS, PROF. G. H. W., 122 Keewatin Avenue
LUNDBERG, H., 36 Strathearn Road

MACABE, T. J., York Mills
MacARTHUR, PROF. J. W., 200 Glencairn Avenue
MacDONALD, CHARLES S., 453 Russell Hill Road
MacDONNELL, J. M., 20 King Street East
MacGREGOR, DONALD, 33 Lytton Boulevard
MacGREGOR, J. G., 26 Summerhill Gardens
MacINNES, C. S., 1 Admiral Road
MacKAY, LT.-COL. J. KEILLER, 30 Summerhill Ave
MacKELCAN, F. R., 575 Huron Street
MacKENZIE, PROF. M. A., 1 Bellewoods Park
MacLEAN, HUGH C., 61 Crescent Road
MacLEAN, PROFESSOR A., 488 Spadina Avenue
MacLENNAN, R. J., K.C., 31 Oriole Parkway
MACKENZIE, DR. A. J., 72 Chestnut Park
MACLACHLAN, WILLS, 50 Oakwood Avenue
MACLAREN, J. F., 66 Woodlawn Avenue

MAKINS, HON. MR. JUSTICE J. C., Osgoode Hall
MANSFIELD, WM. A., 258 St. Leonard's Avenue
MARKOWITZ, DR. JACOB, 220 Bloor Street West
MARRIAN, DR. G. F., 33 Douglas Crescent
MARSHALL, K. R., 97 Glen Road
MARSHALL, N. CLIFFORD, 623 Sherbourne St.
MARTIN, G. S., 91 Grenadier Road
MARTIN, PROFESSOR W. H., 113 Grenadier Road
MASON, DR. A. D. A., 7 Scholfield Avenue
MASON, T. H., 49 Maple Avenue
MASSEY, DENTON, 86 Alexandra Wood
MASSEY, HON. VINCENT, 70 Walmer Road
MASTEN, HON. MR. JUSTICE, 29 Bedford Road
MATHERS, A. S., 110 Highbourne Road
MATTHEWS, W. DONALD, 146 South Drive
MATTHEWS, ALBERT, 169 Warren Road
MATTHEWS, RALPH G., 109 Melrose Avenue
MATTHEWS, T. FRANK, 138 Warren Road
MAYBEE, J. EDWARD, 161 Inglewood Drive
McALPINE, COL. C. D. H., 20 Warren Road
McANDREW, J. A., 80 Binscarth Road
McARTHUR, DR. DUNCAN, 19 Whitney Avenue
MacARTHUR, PROF. J. W., 200 Glencairn Avenue
McCARTHY, LEIGHTON, K.C., 40 University Ave.
McCLELLAND, D. M., 258 Warren Road
McCLELLAND, DR. J. C., Medical Arts Building
McCREA, HON. CHARLES, 14 Edmund Avenue
McCRIMMON, BRUCE V., 105 Clifton Road
McCULLOCH, DR. E. A., 165 St. Clair Ave. West
McDONAGH, DR. A. J., 2 Bloor Street East
McDOUGALD, D. J., 302 Bay Street
McDOUGALL, ERIC G., 144 Lawton Boulevar
McELHERAN, REV. DR. R. B., 20 Queen's Park
McGAW, T. D., 41 Roxboro Drive
McGEE, HARRY, 61 Forest Hill Road
McGHIE, DR. B. T., 67 Hillhurst Boulevard
McHENRY, M. J., 64 Grenview Boulevard
McILWRAITH, PROF. T. F., Univ. of Toronto
McKENZIE, D. A., 54 High Park Boulevard
McKEOWN, WALTER W., 2161 Yonge Street
McLAUGHLIN, PROF. R. R., 52 Rosedale Road
McLEAN, J. S., Bayview Avenue
McLEAN, NORMAN J., 63 Highland Avenue
McLEOD, J. A., 15 Forest Hill Road
McMURRICH, DR. J. P., 20 Foxbar Road
McPHERSON, W. B., 9 Walmer Road
McRAE, H. C., 9 Ormsby Crescent
McTAGGART, PROF. H. A., Physics Building
McWILLIAMS, DAVID B., 32 Front Street West

MEEN, WM., 35 Concord Avenue
MERRITT, MRS. W. H., 90 Bloor Street East
MESS, LT.-COL. JAMES, 317 Heath Street East
MICKLE, G. R., 20 Lonsdale Road
MIDDLETON, HON. MR. JUS., 250 St. George St.
MIDDLETON, W. E., Meterorological Office
MILLAR, G.. Meteorological Office
MILLER, H. C., 1 Castle Frank Drive
MILLAR, JOHN, Lever Bros. Limited
MILLAR, PROF. LASH, 8 Hawthorne Avenue
MILNES, J. H., 22 Deer Park Crescent
MILNES, J. P., 88 King Street East
MITCHELL, A. N., 225 Russell Hill Road
MITCHELL, A. J., 198 Warren Road

MITCHELL, L. W., 34 Montclair Avenue
MITCHELL, BRIG.-GEN. C. H., 35 Sherbourne N.
MITCHELL, JOHN W., 15 King Street West
MOLONEY, DR. P. J., Scarborough Bluffs
MOORE, PROF. E. S., 18 Indian Grove
MOORE, R. C., 198 Glenrose Avenue
MOORE, S. J., 142 Jamieson Avenue
MORLOCK, W. S., 1641 Bathurst Street
MORRISON, H. T., 68 Manor Road
MORROW, GEORGE A., 104 Dunvegan Road
MUNTZ, G. H., Temple Building
MULHOLLAND, B., Brookfield Rd., York Mills
MURDOCK, JAMES Y., K.C., 30 South Drive
MURRAY, D. BRUCE, 315 Lonsdale Road

NEEDLER, PROF. G. H., 103 Bedford Road
NEELANDS, E. V., 40 Warren Road
NEILLY, BALMER, 256 Riverside Drive
NEILSON, MORDEN, 97 Old Forest Hill Road
NESBITT, WALLACE R , 205 Warren Raad
NESS, JOHN, 83 Chatsworth Drive
NICHOLLS, J. C., 64 Old Forest Hill Road
NICHOLSON, G. W., 5 Ridge Drive Park
NICHOLSON, DR. T. F., 90 Dinnick Crescent
NICHOLSON, JAMES, 127 George Street
NORTHWAY, A. G., 240 Yonge Street
NORTHWAY, JNO. A., 240 Yonge Street
NORTON, T. W. F., 253 Warren Road
O'BRIAN, DR. J. B., 34 Warren Road
O'CONNOR, W. M., 44 Heath Street West
OGDEN, A. L., 80 Dale Avenue
ORR, M. D., 1 Ronan Avenue
OSLER, F. G., 16 Rosedale Road
OSLER, BRITTON, 67 Binscarth Road
OSLER, GLYN, Thornwood Road
OXLEY, ALLAN B., 113 Springmount Avenue
PAKENHAM, DR. WM., 106 Spadina Road

PALMER, E. E., 239 Warren Road
PARDOE, AVERN, 234 Bay Street
PARKINSON, N. F., 49 Broadway Apartment 5
PARMENT, R. H., 93 Dunvegan Road
PARSONS, DR. H. C., 6 Clarendon Avenue
PATTERSON, A. B., 11 Bedford Road
PATTERSON, J., M.A., Meteorological Office
PATTISON, A. J., 38 Crescent Road
PAULINE, GEO. W., 350 Bay Street
PAYNE, A. R., 49 Broadway Apartment 5
PEARCE, N. C., 122 Richmond Street West
PEARCE, RICHARD, 35 Kingsway Crescent
PENFOUND, A. E., 5 Northcliffe Boulevard
PEPALL, GEO. T., 43 Dunvegan Road
PERRY, GORDON F., 30 Dale Avenue
PETERS, G, A., 361 Spadina Road
PETTIT, G. S., 10 Cluny Drive

PHILIPS, GRANT, 6 Jordon Street
PHELAN, T. N., K.C., 300 Russell Hill Road
PHIPPS, A. E., 86 Chestnut Park
PIERSOL, DR. W. H., 35 Dunvegan Road
PLAYFAIR, STUART B., 41 Rosedale Road
PORTER, DR. G. D., 250 Poplar Plains Road
POUCHER, F. B., 42 Heath Street West
POUCHER, N. Y., 288 Church Street
PRATT, J. P., 164 Glen Road
PRICE, VINCENT W., 30 Austin Crescent
PRIMROSE, DR. A., Medidal Arts Building
PRITCHARD, G. F., Alex. Apts., University Avenue
PUBLOW, C. F , 328 Vesta Drive

RAMSAY, A. GORDON, 15 Warren Road
RAMSAY, CHARLES, 520 DRURIE STREET
REA, THOMAS H., 43 Old Forest Hill Road
REAVES, CAMPBELL, 165 St. George Street
READ, B. K., 95 Lawton Boulevard
REED, KINGSTONE, 23 Bedford Road
REID, F. D., Kingsway Place
REID, J. A., 85 Glendonwynne Road
REID, THOMAS, K.C. 38 King Street West
RENNIE, G. H., 31 Rosedale Road
RICHARDSON, J. T., K.C., 261 Russell Hill Road
RICHMOND, A. R. B., 34 Bowood Avenue
RICKABY, H. C., Parliament Buildings, Queen's Pk.
RIDDELL, DR. A. R., 143 Rosedale Heights Drive
RIDDELL, THE HON. W. R., 109 St. George St.
ROBERTS, A. KELSO, 43 Elderwood Drive
ROBERTS, H. A., 52 Heath Street E
ROBERTS, H. N., 107 Spadina Road
ROBERTSON, A. ROSS, 118 Inglewood Drive
ROBERTSON, DR. D. E., 3 Lamport Avenue
ROBERTSON, PERCY, 18 Toronto Street
ROBERTSON, R. S., 53 Castle Frank Road
ROBERTSON, A., 54 Glen Road
ROBERTSON, WM., 113 Queen Street East

ROBINSON, DR. W. L., 18 Doncliff Drive
ROGERS, JOHN C., 205 Millwood Road
ROGERS, PROF. L. JOSLYN, 110 Garfield Avenue
ROLPH, FRANK A., 201 Carlaw Avenue
ROLPH, DR. A. H., "The Elms", Weston
ROLPH, E. R., 9 Jackes Avenue
ROOKE, H., 53 Rowanwood Avenue
RORKE, L. V., Parliament Buildings
ROSS, GEO. H., 41 Spadina Road
ROSS, R. D., 93 Forest Hill Road
ROSS, HON. W. D., 166 Crescent Road
ROTHWELL, H. D., 28 Glenholme Avenue
ROTHWELL, H. E., 285 St. George Street
ROUS, H. L., 29 Oriole Road
ROWE, E. P., 57 Summit Drive
ROWELL, NEWTON W., K.C., 134 Crescent Road
ROWLAND, J. A., 370 Walmer Road
ROYCE, GEO. C., Lampton Golf Club
RUDDY, E. L., 372 Bay Street
RUDOLF, DR. R, D., 102 Blythwood Road
RUEL, GERARD, 297 Russell Hill Road

RUMSEY, R. A., 164 Madison Avenue
RYERSON, DR. E. S., 14 Delisle Avenue
SANBORN, HERBERT L., 480 Oriole Parkway
SANDWELL, B. K., 72 Spadina Road
SAUNDERS, SIR. CHAS. E., 45 Munro Park Ave.
SCHORMAN, W. P., 191 Douglas Drive
SCADDING, DR. H. C., 10 MacKenzie Avenue
SCHWENGER, C. E., 218 Glengrove Avenue West
SCOTT, DR. PAUL L., 44 Russell Hill Road
SCOTT, DR. W. A., 170 St. George Street
SCYTHES, J. A., Scythes and Company Limited
SEE, GEORGE W., 250 Rusholme Road
SEGSWORTH, W. E., 117 Glen Road
SEGUIN, A. H., 296 Spadina Road
SEWELL, FANE, 20 Prince Arthur Avenue

SHANKS, DR. GEORGE, 36 Burton Road
SHAPLEY, W. H., 103 Jameson Avenue
SHARP, FLETCHER B., 208 Bloor Street West
SHEARER, JAMES R., 1177 Bay Street
SHENSTONE, DR., N. S., Medical Arts Building
SIFTON, DR. H. B., 10 Rathnally Avenue
SILVESTER, G. E., 16 Lauder Avenue
SINCLAIR, D G., 4 Westmount Avenue
SINCLAIR, NEIL, 36 King Street East
SINGER, LEONARD G., 27 Parkwood Avenue
SIME, C. WATSON, 31 Vesta Drive
SKELTON, R., 124 Chatsworth Drive
SLAGHT, ARTHUR G., K.C., 51 Russell Hill Road
SMITH, THOMAS N., 248 Sumach Street
SMITH, H. M., 124 St. George Street
SMITH, ARTHUR, 52 Parkway Avenue
SMITH, G. HARRISON, 20 Whitney Avenue

SOUTHWORTH, H. S., 282 St. Clair Avenue West
SOWDEN, A. F. R., 49 Oriole Gardens
SPARROW, J. M., 18 Chudleigh Avenue
SPEAKMAN, DR. H. B., 35 Strathearn Boulevard
SPENCE, JOHN D., K.C., 101 Old Forest Hill Road
SPRINGER, D. M., The Granite Elub
STAINTON, W. H., 71 Castleknock Road
STANYER, HAROLD, 268 Gainsborough Road
STAUNTON, GERALD, 131 Roxborough Street East
STEPHENS, NORMAN C., 40 N. Sherbourne Steet
STODART, A. B., 350 Bay Street
STEVENS, F. G., 36 Oakmount Road
STEVENSON, C. S., 86 Hillhurst Boulevard
STEWART, R. T., 57 Alexandra Boulevard
STIRRETT, J. T., 9 Cluny Avenue
STONE, F. W., 66 Russell Hill Road
SUTHERLAND, T. F., 69 Keewatin Avenue
SYNGE, PROFESSOR, JOHN L., 54 Radford Ave.

TAYLOR, PROF. GRIFFITH, 110 Forest Hill Road
TAYLOR, R. F., 195 Douglas Drive
TAYLOR, THOMAS, 94 Melrose Avenue
TAYLOR, PROF. W. R., 223 Stibbard Avenue
TEMPLE, H. P., 15 Silverwood Avenue
THOMAS, C. F., 41 Winthrope Road
THOMAS, DAVID R., 2001 Bloor Street West
THOMSON, A. J., 264 Russell Hill Road
THOMSON, R. G. O., 301 Russell Hill Road
THOMSON, ANDREW, Meteorological Service
THOMSON, PROF. ELLIS, University of Toronto
TISDALL, DR. F. F., 14 Whitney Avenue
TOOMER, PROF. J. E., 152 St. George Street
TORR, MISS ALICE, 885 Davenport Road
TORY, JOHN A. 17 Elm Avenue
TOVELL, DR. H. M., 206 Bloor Street West
TOWNSLEY, B. F., 79 Whitehall Road
TREES, A. G., 55 Chestnut Park Road
TREES, JAMES D., 9 Meredith Crescent
TUDHOPE, HILTON, R. 320 Bay Street
TURNBULL, JOHN, 14 King Street East
URQUHART, N. C., 182 Thornwood Road
VALE, P. A., 303 Bay Street
VAN NOSTRAND, A. J., 465 Bay Street
VANSTONE, B. S., 422 Rosemary Road

VAUGHAN, J. J., Bayview Avenue
VAN WYCK, DR. H. B., 234 Rosedale Heights Dr.
VOGAN, S. J., 3 Lynwood Avenue
VEITCH, DR. A. H., 34 Old Bridal Path
VIGEON, H. FRANK, 125 Glen Road
VON MAUR, J. D., 19 Toronto Street
WAITE, J. H. C., 603 Atlas Building
WALDIE, R. S., 1 Cluny Drive
WALKER, W., 257 Poplar Plains Road
WALKER, DR. E. M., 67 Alcina Avenue
WALKER, L. D., 406 St. Clement's Avenue
WALLACE, W. S., 59 Poplar Plains Road
WALSH, JAMES E., 29 Oriole Parkway
WANLESS, JOHN, Summit Drive, York Mills
WATERS, DR. E. T., 131 Walmer Road
WATKINS, WALTER F., 239 Indian Road
WATSON, J. P., 81 Admiral Road
WATSON, W. G., 77 Roxborough Drive
WEDD, S. E., 51 Millwood Road
WELLS, ARTHUR E., 216 Poplar Plains Road
WESTMAN, DR. A. E. R., 47 Queen's Park
WESTMAN, L. E., 295 Mossom Road
WHEELER, O. C., 114 Glenayr Road
WHEELHOUSE, E., 47 Alexander Street
WHITE, ARTHUR F., 5 Hawthorne Gardens
WHITE, DR. J. H., 75 Browning Avenue
WHITE, M. P., 6 Hawthorne Gardens
WHITE, REV. W. C., 19 Hawthorne Avenue
WHITTALL, E. T., 11 Cottingham Road
WHITTINGHAM, H., 72 Crescent Road

WILLIAMS, H. H., 565 Avenue Road
WILLINSKY, DR. A. 569 Spadina Road
WILLIS, J. S., 314 Arlington Avenue
WILSON, GEORGE EWART, 20 Chestnut Pk. Rd.
WILSON, DR. W. A., 79 Charles Street West
WINNETT, DR. FREDERICK, 2 Maple Avenue
WISHART, DR. D. E. S., 10 Dale Avenue
WOLFENDEN, A. H., 182 Rosedale Heights Drive
WOLSEY, R. B., 25 Lowther Avenue
WOOD, E. M., 316 Beresford Avenue
WOOD, FRANK P. Bayview Avenue
WOOD, W. A. P., 290 Russell Hill Road
WOODCOCK, PROF. J. N., 220 Glen Road
WOODS, SIR JAMES W., 20 Avondale Avenue
WOODS, J. DOUGLAS, 30 Avondale Avenue
WOODS, W. B., 69 Alcina Avenue
WRIGHT, DR. C. F., 55 Glengowan Road
WRIGHT, D. G. H., 49 Elderwood Drive
WRIGHT, MAJOR WARD, 23 Rosedale Road
WRONG, PROF. GEORGE M., 73 Walmer Road
WUNDER, DR. W. M., 663 Spadina Avenue
YOUNG, ALEX. C., 53 Hewitt Avenue
YEOMANS, RALPH, 37 Rivercrest Road
YOUNG, PROF. C. R., University of Toronto
YOUNG, DR. GEORGE S., Medical Arts Building
YOUNG, R. B., 30 Brunell Avenue
ZIMMER, PROF. A. R., 80 Pine Crest Road
ZIMMERMAN, WM., K.C., 38 Rosedale Heights Dr

ASSOCIATE MEMBERS

ANDERSON, MISS GRACE, 26 Selby Street
AMOR, MISS D. E., 20 Victoria Street
BAILLIE, MISS HANNAH, 37 Elm Avenue
BAIRD, MRS. HENRY, 48 Oriole Gardens
BAND, MISS PRISCILLA, 2 MacKenzie Avenue
BARNSTEAD, MISS W. G., 14 Kingsmere Road
BELL, MRS. J. MACKINTOSH, 73 Forest Hill Road
BIRKETT, MISS DORIS, 48 Willowbank Blvd.
BOLTON, MISS ALICE J., 35 Rivercourt Boulevard
BRADSHAW, MRS. THOMAS, 3 Parkwood Ave
BURTON, MRS. E. F., Weston, Ontario
CALDECOTT, MISS DOROTHY, 249 Havelock St.
CAMERON, MRS. I. H., 291 Sherbourne Street
CAMERON, MRS. ELIZABETH D., 96 Admiral Rd
CAMERON, MISS MARGARET D., 88 Bloor St. E
CHARLTON, MISS E., 86 Madison Avenue
CLARK, MISS HARRIET, 44Foxbar Road
CLARK, MRS. HAROLD, 44 Willcocks Street
CLARK, MRS. T. J., 64 Walmer Road
CLUTE, MRS. A. R., 5 Admiral Road
CODY, MRS. H. J., 603 Jarvis Street
CROSS, MISS JESSIE I., 52 Dundonald Street
CURTIN, DR. ANN, Thistletown
DALTON, MISS MARY R., 65 Glen Road
DAVIDSON, DR. VIOLA, 338 Albany Drive
DAVIES, MRS M. L., 31 South Drive
DAYKIN, MRS. E. BROOKE-, 12 St. Leonard's Cres.
DEAN, MRS. E. STERLING, 22 MacKenzie Avenue
DEMPSTER, MISS GRACE, 38 Grove Avenue
DUNLOP, MRS. W. J., 608 Jarvis Street
DYMOND, MRS. J. R., 205 Cottingham Street
ELMORE, MRS. JOHN G., 42 Orchard View Blvd.
FALCONER, LADY, 81 Glengowan Road
FARRELL, DR. L. N., 133 Inglewood Drive
FIELDING, MISS E. LOIS. 70 Lytton Boulevard
FORD, MRS. N. H. C., 96 Dunn Avenue
FOULDS, MRS. ARCHIBALD, 108 Forest Hill Road
FRASER, MISS FLORENCE, 19 Kilbarry Road
FRITZ, DR., MADELINE, University of Toronto
GALE, MRS. GEO. C., 200 Heath Street West
GAVIN, MISS E. GERTRUDE, 6 Braemore Gardens
GIBSON, MISS JEAN R., 280 Bloor Street West
GOODERHAM, MRS. W. H., 8 Bedford Road

HARVEY, MRS. A. J., 731 Avenue Road
HAWLEY, MISS HELEN, 168 Madison Avenue
HUNTSMAN, MISS E. H., 217 Indian Road
JAQUITH, MRS. L. E., 72 Hudson Drive
JORDAN, MISS V. A., 144 Borden Street
KERR, MRS. J. McD., 312 Roehampton Avenue
KUITUNEN, MRS. E. E., 57 Henry Street
LAUGHLAN, MRS. ARTHUR, 87 Elm Street
LAIDLAW, MISS MARGARET C., 32 N. Sherbourne
LANGFORD, MRS. FREDERICK, 61 Walmer Road
LEA, MISS ALICE, 5 Bedford Road
LEDOUX, MME. J., Cody House, 85 St. George Street
LONG, MRS. E. G., 20 Old Forest Hill Road
MACLACHLAN, MRS WILLS, 50 Oakwood Avenue
MACKENZIE, MISS N., 22 Gibson Avenue
MAKINS, MRS. J. C., Windsor Arms Hotel
MARA, MRS. W. H., 31 Forest Hill Road
MARTIN, MRS. W. H., 113 Grenadier Road
MacLAREN, MRS. J. F., 66 Woodlawn Ave. West
McFARLANE, MRS. MARGARET, 50 St. Germaine
McCULLOCH, MRS. M., 19 South Drive
MILLER, MRS. LASH, 8 Hawthorne Avenue
MOORE, MRS. R. C., 198 Glenrose Avenue
McLAUGHLIN, MRS. R. R., 52 Rosedale Road
MORRIS, MRS. L. H., 380a Bloor Street West
MURRAY, MISS I. A., 317 Rushton Road

NAIRN, MISS AGNES, 71 Woodlawn Avenue West
NAIRN, MISS ISABEL, 71 Woodlawn Avenue
NICHOLSON, MRS. JAMES, 130 Glen Road
PARKS, MRS. W. A., 88 Prince Arthur Avenue
PAYNE, MISS LILIAN, 569 Sherbourne Street
PENNELL, MISS M., 26 Withrow Avenue
PEPLER, MRS. GRANT H., 95 Wellesley Street
PLUMMER, MISS HELEN C., 311 Kendal Avenue
PLUMPTRE, MRS. H. P., 7 North Sherbourne Street
PRINGLE, MISS ANNIE, 56 Isabella Street
REYNAR, MISS HELEN, 58 St. Mary Street
REID, DR. MINERVA, 125 Annette Street
RIDOUT, MISS JESSIE H., 179 Parkside Drive
ROYCE, MRS. J. C., 602 Avenue Road
ROBINSON, MISS DORA, 1520 Bathurst Street
SCOTT, MISS C. L., 93 Madison Avenue
SINCLAIR, MRS. H. H. Deer Park Manor
SMITH, MRS. A., 253 Concord Avenue
STANTIAL, MISS HELEN, 85 St. George Street
SEGSWORTH, MRS. R. F., 26 South Drive
SMELL, MISS B., York Memorial Collegiate Institute
STEWART, MISS H. J., 205 Howard Park Avenue
TAYLOR, MISS E. M., 647 Don Mills Road

—Continued at the end of page 347

55

Royal Canadian Yacht Club

Beautifully Situated at Island Park

PATRON

Patron—HIS EXCELLENCY, THE RIGHT HONOURABLE LORD TWEEDSMUIR, G.C.M.G., C. H., Governor-General of Canada

Commodore—THOMAS K. WADE
Rear Commodore—STEWART B. PLAYFAIR
Vice-Commodore—MAJOR JAMES E. HAHN
Fleet Captain—PERCY MACFARLANE

Hon. Treasurer—A. J. LaVENTURE

COMMITTEE OF MANAGEMENT—Chairman, GEORGE H. GOODERHAM

GEORGE M. ALEXANDER, HARVEY J. BONGARD, JOHN DAVID EATON, NORMAN R. GOODERHAM, HERMAN H. HUGHES, GEORGE B. McPHERSON, G. HARRISON SMITH, L. D. STUPERT, E. K. M. WEDD, R. B. F. BARR

SAILING COMMITTEE—Chairman, DR. FRANK MILLS

G. ROSS EDWARDS, E. G. SORSOLEIL, WOODBURN THOMPSON, W. F. V. WINDEYER, JOHN S. WRIGHT

Secretary—DONALD G. BREMNER

Assistant Secretary—FRANK A. MOORE

ABBS, CHARLES E., 320 Bay Street
AINSWORTH, ARCHER L., 56 Beaufort Road
AIRD, HUGH R., 117 Dunvegan Road
AITKEN, MRS. JOHN M., 45 Glen Road
ALLAN, N. FRASER, 47 South Drive
ALLAN, ARTHUR A., 181 Bay Street
ALLAN, F. ROSS, 57 Heath Street East
ALLAN, MAJOR FRANK S., 181 Bay Street
ANDERSON, GEORGE, 284 King West
ANDERSON, G. MORAY, 298 St. George Street
ANDISON, THOS. H., 200 Russell Hill Road
ANDREA, HERBERT, 212 Balmoral Avenue
ANGUS, WILLIAM W., 23 Edgar Avenue
ANTHES, MAJOR L. L., 64 Jefferson Avenue
ARMSTRONG, VERNON W., 190 Rosedale Hts. Dr.
ARSCOTT, ALLAN E., Ridley Park
ASHWORTH, EDWARD M., 217 Glencairn Avenue
ATKINSON, J. S., 4 Old Forest Hill Road
AULD, ALEXANDER R., 32 Wellington West
AULD, ARCHIBALD S., Oakville
AUSTIN, MISS, 65 Oriole Road

BAIN, H. RUPERT, Todmorden
BAIRD, J. McCLAIN, 24 Adelaide East
BAKER, GEORGE A., 144 Front West
BAKER, RICHARD L., 24 Glen View Avenue
BALDWIN, DONALD M., 108 Carlton Street
BALFOUR, GORDON B., 89 Highland Avenue
BAND LT. COL. SIDNEY W., 25 St. Edmunds Dr.
BARBER, HENRY, 6 King West
BARCLAY, W. CHRISTIE 202 King East
BARRETT, HENRY, 106 South Drive
BASCOM, JOHN M., 29 Edgar Avenue
BASTEDO, NORMAN H., 46 King West
BASTEDO, G. TICE, 31 Parkwood
BAYLEY, JOHN C., 36 Madison Avenue
BEARD, NORMAN, 50 Front East
BEARDMORE, A. O., TORRANCE., 37 Front East
BEARDMORE, MRS. W. W., 6 Beaumont Road
BEATON, ALEXANDER H., 222 Blythwood Road
BELL, DR. WILLIAM J. 16 Highland Avenue
BEATTY, DR. HENRY A., 122 Dunvegan Road
BEATTY, CHARLES W., 254 Bay Street
BEGG, EVAN A., Head Office Dominion Bank
BEGG, WILLIAM R., 22 Wellington West
BEEMER, ARTHUR A., 17 Queen East

BERKINSHAW ,WALTER E.. "The Claridge"
BERTRAM, JOHN H., 110 St Clair Avenue West
BERRY, J, WILSON, 26 Coulson Avenue
BICKELL, JOHN P., 15-17 King West
BICKNELL, JAMES W., 9 Wellington East
BIGGS, DR. GEORGE M., 341 Bloor West
BIGGS, RICHARD A., 17 Queen East
BIGWOOD, MRS WILLIAM E, Alexandra Palace
BISHOP, HERBERT H., 48 The Kingsway
BLACK, A. H., Dominion Bank, Dovercourt & Bloor
BLACKBURN, FRANK J., 93 Lonsdale Road
BLACKEY, JAMES A., 34 Heathdale Road
BLAIKIE, GEORGE W., 15 King West
BONNELL, W. HERBERT M., 217 King East
BONGARD, R. ROSS, 571 Jarvis Street

BONGARD, HARVEY J., 6 Glen Grove West
BOWLEY, ALLINGTON, T., 52 Heath Street
BOXER, DONALD E., 34 Whitney Avenue
BOXER, RICHARD J , 34 Whitney Avenue
BOXER, REGINALD N., 34 Whitney Avenue
BOYD, NORMAN S., 24 Austin Crescent
BOYS, T. ROSS, 330 Russell Hill Road
BRADSHAW, EARNEST A., 150 Balmoral Avenue
BRADSHAW, THOMAS, 3 Parkwood Avenue
BREMNER, JOHN A., 34 Wychwood Park
BRENT, BERESFORD, 139 Howland Avenue
BRENT, J. WALTER, 135 Madison Avenue
BRENT, WILLIAM C., Dominion Bank Bldg.
BRIGDEN, GEORGE, 160 Richmond West
BRISTOL, JOHN R. W., 21 Pricefield Road
BROOKS, A. ARNOLD, 28 Oriole Gardens
BROWN, LYMAN CRAWFORD, York Mills
BROWN, F. ERICHSEN, 66 Dunvegan Road
BRUCE, ROBERT J., 46 Nanton Avenue
BRUCE, RUPERT G., 1 Rosemary Lane
BRUCE, E. KEITH, 46 Nanton Avenue
BRYSON, R. N., 177 Dunvegan Road
BUCHANAN, ROY B., 23 Jordan Street
BULL, W. PERKINS, 3 Meredith Crescent
BURNS, CAPT. FRANK P., Alexandra Palace
BURNS, EDWARD A., 52 Adelaide West
BURR, WALTER H., 60 Rowanwood Ave
BURROUGHES, CAPT. C. ROY, 140 Spadina Rd.
BURROWS, ACTON, 70 Bond Street
BURRUSS, GRAYSON D., 57 Oriole Gardens
BURTON, CHARLES L., 136 Glen Road
BUTTERFIELD, GEORGE, 247 Dunvegan Road

CAMPBELL, GORDON P., 39 Deer Park Cresent
CARLISLE, C .H. 34 Browside Avenue
CARNAHAN, W. J. A. Lonsdale Road
CARNEGIE, FRED. T., 48 Strathearn Road
CARTER, HENRY J., 85 Front Street East
CASHMAN, PATRICK W. 66 Tranmer Avenue
CASSELLS, R. FALCONBRIDGE, 89 RoxboroughW.
CHAMBERS, CHARLES E., 67 Lake Shore Blvd.
CHISHOLM, LIEUT-COL. G. T., 21 Jordan Street
CLEMES, HOWARD B., 24 Scarth Road
CLEMES, WALTER H., 123 South Drive
COATSWORTH, JUDGE, 1 May Square
COMPLIN, MRS. EDWARD C., 106 Douglas Drive
COOMBS, FREDERICK J., 53 King Street West
COTTRELLE, GEORGE R. 241 Warren Road
CORK, MR. JUSTIN M., Loblaw's Ltd.
CORYELL, FRANK A.. 53 Baby Point Crescent
COULSON, FRANCIS L., 668 King West
COULSON, JOHN L., 19 Rosedale Road
COUSINS, EDWARD L., Harbor Commission Bldg.
COWAN, LIEUT-COL. WM., 162 Parliament St.
COWAN, R. CECIL, 27 Lynwood Avenue
COX, FRANK W., 195 Poplar Plains Road
COX, HERBERT C. "Ennisclare," Oakville
CRAWFORD, FREDERICK J., 10 Rosemary Lane
CRAWFORD, GEO. C., 62 Forest Hill Road
CREBER, VICTOR G., 56 Duncannon Drive
CROCKER, MRS. WM., 216 Dunvegan Road
CROFT, WILLIAM, 255 Glencairn Avenue
CUMMING, ALEXANDER, 89 Elm Avenue
CUTTEN, ARTHUR F., 118 Forest Hill Road
CUTTEN, RALPH J., 48 Roxborough Drive

DAFOE, DR. WILLIAM A., 41 Glen Road
DAHL, NORMAN F., Armour Heights
DAVIES, MEURIG L., Royal Bank Bldg.
DAVIES, DR. T. ALEXANDER, 578 Sherbourne
DAVISON, ARNOLD C., 43 Rosehill Avenue
DAVISON, ROBERT C., 1 Adelaide Street East
DAY, JAMES E., 62 Elm Avenue
DEACON, F. COULTER, 2 Elm Avenue
DEACON, COL. FREDERICK H., 227 Bay Street
DEACON, JOHN S., 2 Elm Avenue
DEAN, E. STERLING, 8 Wellington East
DEAN, W. GEORGE, 561 Avenue Road
DEAN, WILLIAM A., 44 Lonsdale Road
DECKER, CHESTER J., 157 Dawlish Avenue
DENISON, GORDON C., 15 Toronto Street
DE WITT, H. NORTON, 36 Toronto Street
DIGNAM, HUGH M., 404 Glencairn Avenue
DILWORTH, WALTER A. 6 Elderwood Drive
DUNCANSON, ANDREW A. 6 Dale Avenue
DONALD, LIEUT-COL. DUNCAN, Bank Commerce
DOUGLAS, HOWARD R., 276 Bay Street
DOUGLAS, JAMES S., 52 King Street, West
DOUGLAS, CAPT JOHN H., 57 Heathdale Road
DOUGLAS, WILLIAM M., 64 South Drive
DREW-BROOK, MAURICE D., 199 Heath St. Wes
DRUMMOND, HAROLD, 1 Deer Park Crescent
DUNHAM, COL. F. H., 42 Baby Point Crescent
DUNLAP, D. MOFFATT, 93 Highlands Avenue
DUNN, ALFRED M. 25 Elderwood Drive
DURLAND, D. CLARENCE, 2 Carendon Avenue
DYMENT, ALBERT E., 21 Dale Avenue
DYMENT, W. ALLAN, 7 McLennan Avenue

EASTMURE, A. WYBURN, 56 King Street West
EATON, EDGAR A., King, Ontario
EATON, GILBERT M , King, Ontario
EATON, JOHN D., 6 Warren Road
EATON, ROBERT Y., 190 Yonge Street
EATON, TIMOTHY CRAIG, King, Ontario
EATON, ERSKINE R., 1 Highland Avenue
EBY, H. DOUGLAS, 592 Jarvis Street
ECCLESTONE, JOHN C., 201 Richview Avenue
EDDIS, J. WYNDHAM, 85 Richmond Street West
EDMONDS, CHARLES E., 202 King Street East
ELGIE, HOWARD R., 16 Mackenzie Avenue
ELLIOTT, DR. JOHN E., 69 Bloor Street East
ELLIOTT, LEIGHTON, 8 Highlands Avenue
ELLIOTT, MRS. MINERVA, Royal York
ELLIOTT, DR. W. FORSTER, 96 Highlands Ave.
ELLIS, CHARLES Q., Yonge and Temperance Sts.
ELLIS, E. HARVEY, 73 Sighthill Avenue
ELLIS, MATTHEW T., Windsor Arms Hotel
ELLIS, FITZALLEN M. 3 Kingsway Crescent
ELLSWORTH, ALBERT L., Ridley Park
ELSWORTH, WILLIAM B., 243 Russell Hill Road
EVANS, F. W., 223 St. Clair Avenue West
EVANS, MRS. GEORGE E., 76 Lyndhurst Avenue
EVANS, JOHN H., 64 Wellington West
EWART, JOHN, 141 Admiral Road

FAIRTY, IRVING S., 134 Keewatin Avenue
FAIRWEATHER, ROBERT H., 87 Oriole Parkway
FALCONBRIDGE, J. D. (K.C.), 2 Chestnut Park
FALCONER, HARRY W., 53 Maple Avenue
FARMER, SYDNEY, 317 Brunswick Avenue
FASKEN, ALEXANDER, Port Credit
FENSOM, GEORGE H., 170 Bay Street
FERGUSON, HON. HOWARD B. 559 Avenue Road
FETHERSTONHAUGH, F. B., 25 King Street West
FIELDING, EDWARD B., 9 Front Street East
FIRSTBROOK, W. HAROLD, Don Cliff Place
FISHER, ALFRED B., 64 Wellington West
FISHER, A. B., 96 Glen Road
FISHER, JAMES, 619 Avenue Road
FITZGERALD, MRS. D. G., 537 Jarvis Street
FLANAGAN, CAPT. JAMES W., 53 Russell Hill Rd.
FLAVELLE, SIR ELLSWORTH, 93 Old Forest Hill Rd.
FLEMING, GOLDWIN O., 616 Avenue Road
FORBES, D. L. H., 69 Old Forest Hill Road
FORD, COL. F. S. L., Alexandra Place
FOSTER, H. W. D., Burton Road
FOSTER, ANTHONY, S., "Dawalmar," Burton Road
FOSTER, S. BRITTON R., 55 Castle Frank Road
FOULDS, MAJOR ARCHIBALD, 60 Victoria St.
FOY, FRANK C., 298 Avenue Road
FOY, JOHN V., 46 Yonge Street
FRANCIS, GORDON L., 195 Forest Hill Road
FRASER, JOHN A., 73 DeLisle Avenue

FRY, HAROLD, 3 Ava Crescent
FULLER, CHARLES H., 400 Avenue Road
GABY, FREDERICK A., 480 Spadina Road
GABY, FREDERICK M., 480 Spadina Road
GAGE, FRANCIS H., 8 Madison Avenue
GALBRAITH, JOHN S., York Mills
GALE, GEORGE C., 24 Spadina Avenue
GARDINER, PERCY R., 138 Madison Avenue
GIBBONS, JOHN J., 159 Bay Street
GIBSON, DAVID H., 430 Walmer Road
GIBSON, GOODWIN, Riverview Drive
GIFFORD, JOHN M., 107 Strathallan Boulevard
GILCHRIST, DR. C. A., 48 Warren Road
GILLESPIE, WALTER, 13 Toronto Street
GILMOUR, JOHN W., 171 St. George Street
GOAD, HARRIS, 149 Dunvegan Road
GOAD, J. LAWRENCE, 105 Bond Street
GODSON, LIONEL, 82 Admiral Road
GOETZ, OTHON, The Clarendon
GOFFATT, CRAWFORD, 456 Russell Hill Road
GOLDMAN, CHARLES E. A., 237 Poplar Plains Rd.
GOLDMAN, LEOPOLD, 112 King Street West

GOODERHAM, LIEUT-COL. A. E.,49 Wellington E.
GOODERHAM, EDWARD H., 230 Strathallen Wood
GOODERHAM, EDWARD D., 49 Wellington East
GOODERHAM, GEORGE H., 49 Wellington West
GOODERHAM, HENRY F., 36 Maple Avenue
GOODERHAM, HENRY S., 79 South Drive
GOODERHAM J. LEYS, 351 Front St. West
GOODERHAM, MELVILLE S., Oakville
GOODERHAM, MRS. WILLIAM H., 8 Bedford Road
GOODERHAM, M. ROSS, 49 Wellington East
GOODERHAM, STUART W., 24 King West
GOODERHAM, NORMAN R., 81 Avenue Road
GORDON, ALEXANDER B., 67 Yonge Street
GORDON, EDWARD C., 38 Foxbar Road
GORDON, MOLYNEUX L., Lumsden Bldg.
GORDON, LIEUT-COL. H. D. L., 15 Wellington W.
GRAND, ERNEST J., 8 Wellington West
GRAND, PERCY F., 8 Wellington West
GRANT, WILLIAM J., 7 Dunloe Road
GRANT, PERCY, 52 Castle Frank Crescent
GRANT-SUTTIE, LT.-COL. G. L.P., 110 St. George
GRASSETT, SIDNEY, H. B., 18 Meredith Crescent
GREEN, MRS. JOHN C., 69 Roxboro Drive
GREGG, ALFRED H., Temple Building
GREGG, IAN, 666 Huron Street
GREGORY, W. D., Oakville
GREIG, EDWARD R., 81 Lonsdale Road
GREIG, ALLAN K., 44 Binscarth Road
GREIG, W. EWART, 20 Chudleigh
GUNDY, J. HARRY, 36 King Street West
GUNN, BRIG.-GEN. JOHN A., Gunn's Road
GUNN, EDMOND, 25 Toronto Street
GURNEY, E. HOLT, 347 Walmer Road

HAAS, STEPHEN, 180 St. George Street
HAHN, MAJOR JAMES E., Bayview
HAHN, PAUL, 7 Lynwood Avenue
HAINES, ARTHUR, 467 Spadina Road
HALL ALBERT C., Balmoral Apartment
HALL, CHARLES C., 54 Adelaide Street East
HAMILTON, DONALD, Aurora, Ontario
HAMILTON, JOHN H.. 494 Russell Hill Road
HARCOURT, CHESTER B., 6 Frank Crescent
HARCOURT, MRS. F. W., 179 Poplar Plains Road
HARGRAFT, MAJOR R. M., 158 Blythwood Road
HARGRAFT, ALAN A., 182 Douglas Drive
HARGRAFT, LAWRENCE G., 49 Wellington East
HARGRAFT, WILLIAM M., 49 Wellington East
HARDY, ARTHUR J., 15 Toronto Street
HARMAN, DAVIDSON M., Windsor Arms Hotel
HARPER, JOHN R., 15 Castle Frank Crescent
HARRISON, FRANK O., 30 Admiral Road
HARWOOD, HARRY S., 84 Admiral Road

HATCH, HARRY C., 38 Roxboro Drive
HATCH, CARR, 38 Roxboro Drive
HATCH, CLIFFORD, 38 Roxborough Drive
HAY, FRANK, 40 Rose Park Drive
HAYES, PERCY D., Riverview Drive
HAYWOOD, ARTHUR P., 40 Glencairn Avenue
HEARNE, FREDERICK G., 36 Toronto Street
HEARNE, F. RAE, 12 Weybourne Crescent
HEARNE, REA, Eglinton Avenue East
HEARST, W. IRVING, York Mills
HEINTZMAN, GEORGE C., 500 Avenue Road
HENDERSON, J. LESLIE, 27 Whitney Avenue
HENDERSON, QUARTUS B., 578 King Street
HETHRINGTON, MAJOR ERROL, 20 Elm Avenue
HERRINGTON, G. GORDON, 125 Garfield Ave.
HILL, EDWIN G., 226 Russell Hill Road
HILLMAN, HOBART P. L., 68 Rosedale He g htsDr.
HOBBS, JOHN M., 210 Poplar Plains Road
HOBBS, JOHN W., 2 Dewbourne Avenue
HOBBS, FRANK S., 241 Spadina Avenue
HODGE, JOHN C., 5 Schofield Avenue
HODGENS, WILLIAM S, 206 Russell Hill Rond
HODGETTS, GEORGE H., 64 Rusholme Road
HOGARTH, LYMAN F., 19 Highland Avenue
HOGARTH, MAJOR-GEN. D., Glen Edyth Place

HOLLINRAKE, LIEUT.-COL. O.S., 23 Belsize Drive
HOLLINRAKE, THOMAS I., 151 Crescent Road
HOLMESTED, ARTHUR W., 45 Dunvegan Road
HOSSACK, DONALD R., 240 Strathallan Boulevard
HOUGHTON, WILFRED R., 60 South Drive
HOUSSER, HARRY, B., 12 King Street East
HOUSSER, JOHN, 251 Warren Road
HOWARD, VAUGHAN MACLEAN, 82 Hudson Dr.
HOWE, LYMAN P., 97 Roxborough East
HOWLAND, VERNON W., 185 Jane Street
HOWLAND, WILLIAM G. C., 72 Forest Hill Road
HUDSON, FREDERICK W., 71 Beatty Avenue
HUESTIS, ARCHIBALD M., 1184 Mt. Pleasant Rd.
HUGHES, ELWOOD A., 45 Garfield Avenue
HUMPHREY, ROSS F. H., 47 Front Street East
HUNT, ALFRED T., 22 Vesta Drive
HUNT, GEO. H., 162 Alexandra Boulevard
HUNTER, W. E. LINCOLN, 2 Toronto Street
HUTCHISON, ARCHIBALD, 58 Madison Avenue
HYLAND, DR. GORDON, 147 Dunvegan Road
HYNES, BERKELEY, 39 Castle Frank Crescent
HYNES, JAMES P., 39 Castle Frank Crescent
HYNES, LARRY, 39 Castle Frank Crescent

INGRAM, GEORGE S., 453 Oriole Parkway
IRISH, MARK H., 32 Victoria Street
IVEY, ARNOLD M., 74 Wellington West
JACKSON, PHILIP T., 5 Castle Frank Drive
JACKSON, C. BLAKE, 225 Yonge Street
JACKSON, PHILIP T., 5 Castle Frank
JAMES, THOMAS B., 24 Hayter Street
JAMIESON, HENRY T., Royal Bank Bldg.
JARVIS, AEMILIUS, IRVING, 293 Bay Street
JARVIS, HERBERT C., 20 Binscarth Road
JARVIS, AEMILIUS, Aurora
JARVIS, SAMUEL P., Aurora
JARVIS, ROBERT A., 144 Rosedale Heights Drive
JEFFERY, RICHARD T., 111 Dunvegan Road
JENNINGS, MRS. CLAUD A.C., 446 Russell Hill Rd.
JENNINGS, JOHN, 146 Crescent Road
JENNISON, GEORGE L., 23 Ormsby Crescent
JONES, BASIL OWEN, 52 Kilbarry Road
JONES, SIDNEY, 32 Jackes Avenue
JOHNSON, EDWARD C. G.. 11 Inglewood Drive
JOHSON, RENDELL, 11 Inglewood Drive
JOHNSTON, A. MACKENZIE, 47 Oriole, Parkway
JOHNSTON, DR. SAMUEL, 108 Avenue Road
JOHNSTON, WILLIAM R., Nanton Avenue
JOYCE, RICHARD H., 189 Hudson Drive
JULL, JOHN WORTHINGTON, 184 Crescent Road
JULL, EDGAR, F., 184 Crescent Road

JULL, T. WORTHINGTON, 184 Crescent Road
KATES, DR. MAX, 218 Queen Street West
KELLY, ARTHUR, 144 Glenrose Avenue
KELLY, MR. JUSTICE, Osgoode Hall
KEMP, LADY, Castle Frank
KENNEDY, MRS. HERBERT P., 139 Dunvegan Rd.
KENNEDY, F. JUDD. 405 Palmerston Avenue
KERNOHAN, GORDON, E., 181 Balmoral Avenue
KERR. FRANK W., Dominion Bank Bldg.
KILGOUR, W. ASHLEY, 29 Old Forest Hill Road
KILGOUR, R. CECIL, 173 Warren Road
KING, ARTHUR S., 59 Wellington West
KINGHORN, ANDREW A., 2 Highland Avenue
KINGSMILL, LIEUT. COL. W. B., 74 Castle Frank C
KNOWLTON, THOMAS E., 2 Rosemary Lane
KNOX, ALEXANDER W., Port Credit

LAIDLAW, C. SHEDDEN, Bank of Montreal
LAIDLAW, JOHN BAIRD, 617 Avenue Road
LAIDLAW, ROBERT A., 65 Yonge Street
LAILEY, OSWALD C., 135 Inglewood Drive
LAKE, ERNEST M., 47 Yonge Street
LAMB, HENRY J., 37 Rosedale Road
LAMB, JOHN R., 103 Dunvegan Road
LAMONT, GEORGE D. E., 210 St. Leonard's Ave.
LAMONT, WILLIAM H., 138 Front Street West
LAMPORT, ALLAN. A., 84 Harper Avenue
LANGLEY, ELLIOTT W., 29 Front Street East
LANGLEY, ELLIOTT W. Jr. 171 Douglas Drive
LANGTON, J. M., 1389 Mount Pleasant Road
LANGLEY, MRS. JAMES P., 2 Glen Elm Avenue
LANGMUIR, JOHN W., 36 Roxborough Street East
LARGE, FREDERICK T., 72 Old Forest Hill Road
LARKIN, GERALD' 8 Castle Frank Road
LARKIN, HARLEY, 75 Teddington Park
LASH, COL. JOHN F., 25 King Street West
LASH, MILLER (K.C.) 25 King Street West
LASH, ZUBELON G., 16 Front Street East
LAWRENCE. GEORGE C., 126 Lyndhurst Avenue
LEACOCK, GEORGE D. Y., 213 Sterling Road
LEITCH, GORDON C., 291 Forest Hill Road
LEISHMAN CHESTER 9 Dunbar Road
LENNOX, EDGAR E., 39 Foxbar Road
LEPPER, W. EUSTON, Dom. Bank, 1176 Yonge
LEFROY, AUGUSTUS G., 120 Warren Road
LE SUER, RICHARD V., 312 Russell Hill Road
LITTLE, JAMES G., 3 Cluny Drive
LIVINGSTONE, HARRY E., 17 Edgar Avenue
LITHGROW, JAMES H., 269 Oriole Parkway
LOGAN, SIDNEY H., 114 Dunvegan Road
LONGWELL, ALEXANDER G., 26 Queen St. E.
LOVELL, ROBERT J., 150 Simcoe Street
LOVERING, WILLIAM L., 22 Thornwood Road
LOWNDES, CHARLES B., 144 Front Street West
LUCAS. FRANK O., 141 Inglewood Drive
LUCAS, I. B. J.,R 413 Sherbourne Street
LUCAS, HON. I. B., 413 Sherbourne Street
LUKE, WILLIAM A., 63 Teddington Park Blvd.
LUMBERS. WALTER G., 31 Maple Avenue

MACDONALD, A. ANGUS, C.P.R. Building
MACDONALD, C. E., 453 Russell Hill Road
MacDONALD, FRANK M., 446 Russell Hill Road
MACDONALD, DR. ALBERT A., 12 Bedford Road
MACDONALD, HENRY B., 176 Roxborough Street
MACDONALD, ROBERT T., 69 Front Street, E.
MACKAY, JOHN, 143 University Avenue
MACKAY, WILLIAM, 559 Jarvis Street
MacCALLUM, JAMES, 26 Warren Road
MacINTOSH, J. MAITLAND, 10 Bedford Road
MacKAY, HONOURABLE JUSTICE J. KEILLER
MacKENDRICK, LIEUT.-COL. WM. G., Oakville
MACKENZIE, DONALD G., 214 Russell Hill Road
MACKENZIE, JAMES N., 54 Adelaide Street E.
MACKENZIE, KENNETH F., 219 Bay Street
MACKIE, ALBERT T., 36 Lowther Avenue
MacKINNON, JOHN S., 50 St. George Street
MACLAREN, KENNETH F., 244 Bay Street
MACLEAN, HUGH C., 347 Adelaide St. West
MacLEAN, ANDREW D., Durat Lodge, Willowdale
MADDOCK, HOLMES R., 155 Alexandra Boulevard
MALLON, B. A., 72 Lyndhurst Avenue
MALLON, FERGUS P., 72 Lyndhurst Avenue
MALLON, JUSTIN S., 72 Lyndhurst Avenue
MALLON, GERARD, 72 Lyndhurst Avenue
MALLON, JAMES W., 72 Lyndhurst Avenue
MALLON, NEWMAN, 72 Lyndhurst Avenue
MALLOW, ALBERT S., 72 Lyndhurst Avenue
MARA, GEORGE E., 227 Lytton Boulevard
MARANI, LIEUT-COL. F. H., 72 Spadina Road
MARANI, GEOFFREY R., 132 Imperial Street
MARSHALL, N. CLIFFORD, 79 Richmond East
MARSHALL, THOMAS, Royal Bank Bldg.
MASON, HENRY H., 112 Bernard Avenue
MASSIE, MRS. ROBERT. F., 444 Russell Hill Road
MASSIE, R. H. L., 444 Russell Hill Road
MATTHEWS, ARNOLD, 37 Oriole Road
MATTHEWS, BRUCE, 169 Warren Road

McANDREW, JOHN A., 15 Toronto Street
McCARTHY, JOHN, 45 Walmer Road
McBEAN, FREDERICK J., C.P.R. Building
McCLELLAND, JOHN, 322 Russell Hill Road
McCOLL, JOHN W., 114 Don Esplanade
McCOLLUM, DR. JAMES L., 185 St. Clair West
McCORDICK, A. STANLEY, 71 Roxborough Drive
McCORDICK, MR. JOHN A., 71 Roxborough Dr.
McCORMACK, LEUT.-COL., 51 Burnside Drive
McCREA, T. ARTHUR, 40 Oriole Road
McCREA, HON, CHARLES, Edmund Avenue
McCRIMMON, A. M., 83 Glen Road
McDONALD, ROLAND G., 53 Hillholme Road
McDONNELL, THOMAS E., C.P.R., Building
McDOUGALL, DOUGLAS H., 254 Warren Road
McGILL, CHARLES G., 67 Alvin Avenue
McGILLIVRAY, THOMAS A., 49 Baby Pt. Crescent
McGAW, THOMAS D., 41 Roxborough Drive
McGILLIVRAY, DR. DONALD, 2 Elgin Avenue
McKAY, ARCHIBALD N., 87 Highland Avenue
McLEAN, DONALE E., 167 Rosedale Heights Drive
McKECHNIE, MRS. JAMES B., 431 Russel Hill Rd.
McKINNON, DONALD, 7 Deer Park Crescent
McKNIGHT, JOHN, 511 King Street West
McLAREN, DONALD W., 1 Chestnut Park
McLAREN, DR. KENNETH A., 504 Dovercourt Rd.
McLAUGHLIN, FRANK, 57 Glen Road
McLAUGHLIN, ROBT. S., Oshawa, Ontario
McLAUGHLIN, DONALD R., 56 Weybourne
McLEAN, ERNEST L., 54 Adelaide St. East
McLEOD, DOUGLAS J., 159 Glenrose Avenue
McLEOD, JOHN A., 39 King Street West
McMAHON, FRANK, 352 Walmer Road
McMASTER, PERCY R. W., 1251 Bloor St. West
McMURRAY, LEONARD L., 62 Maple Avenue
McMURTRY, W. ERNEST, 9 Front Street East
McNABB, WILLIAM A., 186 Bay Street
McNAMARA. HOWARD D , 72 Old Mill Road
McPHERSON, GEORGE B., 400 Avenue Road
McPHERSON, CAPT. WILLIAM B., 171 Yonge St.
McPHERSON, NORMAN, 171 Yonge Street
McPHERSON, ROY S., 420 Russell Hill Road
McWILLIAMS, JAMES D., 27 Dale Avenue

MEDLAND, WILLIAM A., 54 King Street West
MEEN, ARTHUR, 122 Welland Avenue
MENZIES, THOMAS E., 439 King Street West
MEREDITH, PAUL R., 47 Binscarth Road
MEREDITH, ARTHUR B. 88 Teddington Park Blvd.
MERRICK, JAMES G., 14 Deer Park Crescent
MERRY, MARTIN N., 84 DeLisle Avenue
MERRY, W. SPENCER, 84 DeLisle Avenue
MICHIE, LIEUT-COL. J. FORBES, 7 King Street W.
MICHIE, CHARLES. H. S., 7 King Street West
MILLAR, S. Dickson, 148 Dunvegan Road

MILLER, HERBERT E., 31 Oriole Road
MILLAR, JOHN C., 150 Balmoral Avenue
MILLER, PRO. W. M. Lash, 8 Hawthorne Avenue
MILLS, A. F. GORDON, 309 Inglewood Drive
MILLS, MRS. C. N., 49 St. Clair Avenue West
MILLS, W. GORDON, 84 Roxborough Street East
MILLYARD, MALCOLM S., 54 De Lisle Avenue
MILN, JOHN, JR., 50 Glen Echo Road
MILNE, ROBERT H., 12 Clarendon Avenue
MILNER, WILLIAM B., 27 Montclair Avenue
MILNES, J. PERCY, 88 King Street East
MITCHELL, ALFRED N., 225 Russell Hill Road
MITCHELL, ALFRED J., 198 Warren Road
MITCHELL, JOHN W., 26 King Street East
MITCHELL, LORNE W., 34 Montclair Avenue
MITCHELL, LIEUT-COL. W. G., 36 Victoria St.
MONCUR, ROBERT M., 34 Rochester Avenue
MONTGOMERY, N. H., 247 Russell Hill Road
MONRO, NEVILLE F., Dom. Bank, 17 Queen E.
MONYPENNY, LOUIS F., 84 Wellington West
MOORE, G. CECIL, 80 Douglas Drive
MOORE, FRANKLIN A., 259 Russell Hill Road
MOORE, G. FRANKLIN, 89 Rosemount Avenue
MOORE, JACK F., 259 Russell Hill Road
MOORE, TERENCE McNALLY, 89 Rosemond Ave.
MORIN, RUSSILL, 103 South Drive
MORLEY, PHILIP T JACKSON 5 Castle Frank D.
MORRISON, LEONARD S., 880 Avenue Road
MORROW, FREDERICK K., 16 Wychwood Park
MORSON, WALTER R., 64 Wellington West
MORTON, A. ROY, 243 Chaplin Crescent
MOYSEY ARTHUR E., 120 Old Forest Hill Road
MOYSEY, MALCOM, 15 Kilbarry Road
MULOCK, SIR. WILLIAM, 518 Jarvis Street
MURRAY, DOUGLAS S., 75 East Heath Street
MULHOLLAND, FREDERIC A., 23 Jordan Street

NAIRN, MISS AGNES, 71 Woodlawn Avenue West
NEILSON, ALLEN, 96 Warren Road
NESBITT, WALLACE RANKINE, 205 Warren Rd.
NETTLEFIELD, JOHN, 218 Richview Avenue
NICHOLLS, HARRY G., 220 King Street West
NICHOLLS, MAJOR WALTER, 60 King Street W.
NICHOLSON, GORDON W., 5 Ridge Drive Park
NICHOLSON, JAMES, 61 Market Street
NICHOLSON, REX E., 67 Yonge Street
NICOL, JACK DIAMOND, 8 High Park Gardens
NICOLLS, JOHN C. 64 Old Forest Hill Road
NORTHEY, JAMES, 214 Strathallan Boulevard
NORTHEY, JOHN P., Metropolitan Building
NORTHWAY, JOHN A., 240 Yonge Street
NORTON, THOS. W. F., 253 Warren Road
OLVER, LEUT. COL. EDWARD A., 2 Ridge Drive
OSLER, BRITTON, Dominion Bank Bldg.
OSLER, F. GORDON, 21 Jordan Street
OSLER, PAT. C., 16 Rosedale Road
OWENS, CHARLES L., 295 Oriole Parkway

PANGMAN JNO.' E. C., 233 Dunvegan Road
PANGMAN, GEORGE, 233 Dunvegan Road
PARDOE, AVERN, 234 Bay Street
PARKER. ROBERT G. M., 26 Lowther Avenue
PARMENTER, ROBERT, 26 Lowther Avenue
PARRY, REGINALD H., 255 Bay Street
PARRY, DR. GLYNDON O., 587 Spadina Avenue
PARRY, WILFRED W., 184 Dunvegan Road
PARRY, WILFRED W., (K.C.) (B.A.) (LL.B.,) 184 Dunvegan Road
PARSONS, DR. HAROLD C., 6 Clarendon Avenue
PARTRIDGE, A. G., Ridley Park
PATTEN, HARRY C., 82 Glengowan Road
PATTERSON, A. BRADLEY, 32 Yonge Street
PATTERSON, HARRY F., 50 Poplar Plains Road
PATTERSON, JOHN P., 105 Bond Street
PEACE, WILLIAM ARMOUR, 338 Douglas Drive
PEARCE, NORMAN C. Mississauga Road, Pt. Credit
PEARSON, FRANCIS N., 173 Jameson Avenue
PELLATT, MILL, 5 Stibbard Avenue
PENNINGTON, ROY O., 59 St. Edmunds Drive
PENTECOST, COL. REGINALD S., 90 College St.
PERRY, GORDON F., 30 Dale Avenue
PETTIT, GODFREY, 10 Cluny Drive
PICKUP, JOHN WELLINGTON, 116 Glenayr Road
PIERSOL, GEORGE HUNTER, 35 Dunvegan Road
PLAXTON, G. GORDON, 240 Dunvegan Road
PLAXTON, HERBERT A. W., 298 Richview Ave.
PLAXTON, JAMES OTTO, 237 Golfdale Road
PLAXTON, JAMES O., York Mills
PLAXTON, HUGH JOHN, 66 Highland Avenue
PLAYFAIR, STUART B., 38 King Street West
PORTER, FREDERICK B., 21 Melinda Street
PORTER. FREDERICK F., 42 Hillholme Road
POUCHER, FRANK B., 42 Heath Street West
PRIMROSE COL. DR. ALEXANDER, 100 College
PROCTOR, JAMES E., 6 Roxborough Street East
PROCTOR, LEO G, 67 Rosedale Heights Drive
PUGSLEY, T. A., 201 Glengrove Avenue West

RANSOM, ALBERT C., 210 Russell Hill Road
RAYNER, GEORGE N., 92 Maclennan Avenue
REA, THOMAS H., 43 Old Forest Hill Road
REED, COL. LE GRAND, 60 Wellington West
REID, GEORGE A., 484 Oriole Parkway
REID, THOMAS A., 38 King Street West
RENNIE, THOMAS, 136 Adelaide Street East
RENISON, ROBERT B., 5 Cluny Drive
RENISON, RIGHT REV. R. J., 5 Cluny Drive
RICHARDSON, THOMAS, 427 Russel Hill Road
RIDDEL, JOHN H., 326 Inglewood Drive
RICHARDS, JAMES P., 152 Riverview Gardens
RIDOUT, MAJOR LAWTON, 44 Oriole Gardens
RITCHIE, H. SCOTT, 39 Whitney Avenue
ROBERTS, FRANK E., 236 Cortleigh Boulevard
ROBERTS, STEWART, 38 Charles Street East
ROBERTS, COL. JAMES A., 38 East Charles Street
ROBERTS, JAMES, 61 St. Clair East
ROBERTS, ALEXANDER, 38 Aylmer Avenue
ROBERTS, HENRY N., 85 Richmond Street W.
ROBERTS, GUY B., York Downs Road
ROBERTS, PERCY, York Downs Road
ROBERTS, RALPH H., York Downs Road
ROBERTS, SYDNEY M., York Downs Road
ROBERTS, THOS. K., York Downs Road
ROBERTSON, CHARLES, S., 97 Ardwold Gate
ROBERTSON, ROBERT S., 53 Castle Frank Road
ROBERTSON, WILLIAM J., 378 Russell Hill Road
ROBERTSON, ALLAN F. S., 378 Russell Hill Road

RODGER, ALEXANDER F., 35 Maple Avenue
RODGERS, ALEXANDER H., 170 Alexandra Blvd.
ROGERS, ALFRED 357 Bay Street
ROGERS, ALFRED, Jr., Bayview Avenue
ROGERS, GUY N., Bayview Avenue
ROGERS, DONALD, 8 Highland Crescent
ROGERS, J. E. ELLSWORTH, 99 Poplar Plains Rd.
ROGERS, SAMUEL, 51 Strathearn Road
ROLPH' ALFRED J. 26 Chestnut Park Road
ROLPH, ERNEST R., 1162 Bay Street
ROLPH, FRANK A., 201 Carlaw Avenue
ROOKE, HARRY, 53 Rowanwood Avenue
ROSS, CHARLES A., Dominion Bank Bldg.
ROSS, DOUGLAS G., 225 St. George Street
ROSS, HON. WILLIAM D., 166 Crescent Road
ROUS, CARL W., 172 Simcoe Street
ROUS, HERBERT L., 172 Simcoe Street
ROWAN, DONALD H., 151 Forest Hill Road
ROWLAND, FREDERICK J., 110 Inglewood Drrve
ROWLAND, JOHN A., 370 Walmer Road
ROYCE, COL. GEORGE C., 2896 Dundas St. W
RUDDY, E. L., 84 Roxborough Drive
RUDDY, ROBERT 84 Roxborough Drive
RUSSELL. THOMAS A. 1 Dearbourne Avenue
RUSSEL, WILLIAM B., 48 York Street
SCHEAK, H. M., 75 Rosedale Heights Drive

SCOTT, DR. FRANK R., 122 Forest Hill Road
SEAGRAM, NORMAN, 23 Jordan Street
SELBY, WILLIAM T. H., 109 Garfield Avenue
SHAPLEY, WILLIAM H., 103 Jameson Avenue
SHANNON, FRANK, 8 Roxborough Drive
SHAW, HERBERT A., 12 Richmond Street East
SCHEAK, J, MARTIN, 75 Rosedale Heights Drive
SHEARD, PAUL, 314 Jarvis Street
SHORTLY, ORVILLE B., 4 Richmond St. E.
SMART, D. WORTS, 88 Wellington West
SMITH, G. HARRISON, 20 Whitney Avenue
SMITH, ALEXANDER L., 90 Glen Road
SMITH, WALTER F., 69 Lynwood Avenue
SNELGROVE, CHARLES R., 105 Carlton Street
SNELGROVE, EDWIN C., 105 Carlton Street
SNIDER, C. H. JERRY, 499 Parkside Drive

SOMERS, JAMES W., 29 Foxbar Road
SOMERVILLE, HAROLD A., 132 Balmoral Avenue
SOMMERVILLE, NORMAN, 1 St. Edmund's Drive
SOMMERVILLE, WILLIAM E., 90 Kilbarry Road
SOWDEN, ARTHUR F. R., 49 Oriole Gardens
SOPER, FREDERICK G., 427 Walmer Road
SPALDING, A. LLOYD, 249 Forest Hill Road
SPENCE, A. G. ALLEN, 51 Binscarth Road
SPRAGUE, HARRY S., 11 Don Cliff Drive
SPROAT, GEORGE ROY, York Mills
STAILING, ROBERT L., 15 Wellington East
STANLEY, RICHARD T., 8 Wells Hills Avenue
STAPELLS, RICHARD A., 47 Simcoe Street
STARR, MRS. GISBORNE, 112 Warren Road
STARTUP, D. E., 19 Silverwood Avenue
STAUNTON, EDMUND G., 95 Roxborough East
STAUNTON, GERALD, 131 E. Roxborough Street

STEPHENS, NORMAN CLARK 40 Sherbourne St. N
STEELE, JOHN S. 56 Hillholme Road
STEELE, WILSON, 56 Hillholme Road
STEWART, JOSEPH F., 131 Warren Road
STEWART, N. FREDERICK Park Plaza, Avenue Road and Bloor Street
STIMSON, BRYCE, 360 Walmer Road
STONE, CHARLES E., 7 King Street West
STONE, FRANK W., 201 Carlaw Avenue
STOUT, WALTER S., King and Simcoe
STRACHAN IAN T., 12 Meredith Crescent
STUPART, SIR FREDERICK, 15 Admiral Rd.
SUCKLING, W. AUSTIN, 18 Toronto Street
SUYDAM, JAS. C., 2 Millbank Avenue
SWEATMAN, CHARLES F., 18 Prince Arthur Ave.
SWEATMAN, HENRY S., 12 Wellington East
SWITZER, THOMAS D., 484 Russell Hill Road
SYRETT, CHARLES V., 142 Indian Road

TAIT, DR. NELSON, 147 Bloor Street West
TAMBLYN, MRS. GORDON, 67 RoxborougP Drive
TATE, JOHN A., 4 Edgar Avenue
TAYLOR, GORDON, 7 Melinda Street
TEDMAN, BLAKE H. M., 67 Farnham Avenue
TEDMAN, HARRY M., 67 Farnham Avenue
TEMPLE, TREVOR H., 243 College Street
TEMPLE, WILLIAM M., 243 College Street
THOMTON, CLIVE A., 66 Summerhill Gardens
THOMPSON, MAURICE G., 84 Whitehall Road

TILLY, W. NORMAN, 255 Bay Street
TILLEY, HARRY T., 77 St. Edmunds Drive
TISDALL, HARRY R., 1396 Mount Pleasant Road
TORY, JAMES M., 408 Rosemary Road
TORY, JOHN A., 60 Victoria Street
TORY, JOHN S. D., 55 Douglas Drive
TOWNSEND, JOHN. W. D. Oakville, Ontario
TREES, ALEXANDER G., 663 King Street West
TREES, JAMES D., 663 King Street West
TRENT, GORDON C., 212 St. George Street
TRENT, MAJOR E. ELLIOTT, 97 Highbourne Road
TRENT, ERNEST W., 330 Gerrard Street East

TROTTER, DR. TREVOR C., 144 Dunvegrn Road
TUCKER, EDWARD J., 30 Rosedale Heights Drive
TURNER. A. CHARLES, 3 Harper Gardens
TURNER, MRS. A. P., 453 Russell Hill Road
TURNER, FREDERICK A., 186 Bay Street
TYRRELL, DR. JOSEPH B., 14 Walmer Road
TYRRELL GARRETT, 110 Dawlish Avenue
TYTLER, JOHN, 24 St. Andrews Gardens
TYTLER, NORMAN D., 18 Toronto Street
USSHER, LT. COL. JOHN F. H., King, Ontario
VALE, PERCY A., 53 Dunvegan Road
VENABLES, FRANCIS G., Riverview Drive
VAUGHAN, JOHN J., 190 Yonge Street
VAUGHAN, ORVAL D., 135 St. Germain Avenue

WADE. MRS. R. OSLER, 109 Woodlawn Avenue
WAINWRIGHT, CECIL S., 36 Roxborough West
WALDIE, IAN SCOTT, 49 St. Clair Avenue West
WALDIE, KEMP, 79 Dawlish Avenue
WALDIE, ROBERT S., 12 Wellington East
WALKER, ALFRED A, 7 Ava Crescent
WALKER, BRUCE, 4 Highbourne Road
WALKER, DENZIEL R, A., 110 Cluny Drive
WALKER JACK, 4 Highbourne Road
WALKER, HOWARD, 4 Highbourne Road
WALKER, WARREN I., 58 Front Street West
WALSH, JAMES E., 29 Oriole Parkway

WARREN, DR. C. A., 536 West St. Clair Avenue
WARREN, FREDERICK A., 23 Dunbar Road
WARREN, HAROLD D., 50 Nanton Avenue
WARREN, ROY L., 35 Rosedale Road
WARWICK, GEORGE R., 401 King Street West
WARWICK, REGINALD D., 290 St. Clair Ave. West
WATERMAN, FRANK E., 358 Russell Hill Road
WATSON, GEORGE E., 50 York Street
WATSON, GEORGE F., 50 York Street
WATSON, JAMES P., 50 York Street
WATSON, W. G , 30 Dunvegan Road
WATT, ERNEST H., 6 Jordan Street
WATT, MAJOR GEORGE L., 27 WellingtonEast
WATT, JAMES L., 75 Roxborough Drive

WEDD, EDWARD K. M., 139 Crescent Road
WEDD, JOHN C., 16 Clarendon Avenue
WEDD, STANLEY M., 360 Russell Hill Road
WEDD, MAJOR SYDNEY E., 255 Bay Street
WEIR, CLAUDE V., 131 Jameson Avenue
WELLER, WILLIAM, 231 Rusholme Road
WELLINGTON, E. STANLEY, 49 Wellington East
WELLINGTON, FREDERICK W., 49 Wellington E.
WEST, JAMES F., 3 Wychwood Park
WESTON, JAMES F., 20 Victoria Street
WILLIAMS, RICHARD S., 145 Yonge Street
WILSON, JOHN M., 47 Elm Avenue
WILSON, JOHN A., 175 Dunvegan Road
WILSON, MURRAY F., 73 Adelaide Street West
WILSON, LT.-COL. ROBT. S., 40 Castle Frank Cres.
WINDEYER, WALTER F. N., 433 Heath East
WINDEYER, WALTER C. G., 433 Heath East
WISENER, PHILIP A., 70 Poplar Plains Crescent

WOODS, J. DOUGLAS, 993 King St. West
WOODS, WILLIAM B., 48 Front Street West
WOOD, ALAN H., 35 Foxbar Road
WOOD, EDWARD R., 26 King St. East
WOOD, S. CASEY, 35 Foxbar Road
WOOD, WILLIAM A. P., 290 Russell Hill Road
WOOD, WILLIAM G., 15 Coulson Avenue
WRIGHT, ALEXANDER A., 374 Pacific Avenue
WRIGHT, DOUGLAS, 49 Elderwood Drive
WRIGHT, E. FRANK, 35 Old Forest Hill Road
WRIGHT, JOHN S., 23 Farnham Avenue
WRIGHT, KENNETH W., 12 Ardmore Road
WRIGHT, PETER, York Mills
WRIGHT, MAJOR WARD, 23 Rosedale Road
YOUNG, T. S., 66 Oakmount Road

57

Royal York Golf Club

35 Old Mill Road—Address Old Mill P.O.

President—GODFREY S. PETTIT Vice-President—C. S. WATSON Secretary-Manager—H. C. ANNIS
Treasurer—F. L. ATKINSON

DIRECTORS

GODFREY S. PETTIT C. S. WATSON F. L. ATKINSON
H. C. ANNIS H. F. MATHEWS

ABBOTT, DR. E. C., 1 Schofield Avenue
ABBOTT, DR. FRANK, 179 Dowling Avenue
ADAMS, COULSON, 234 St. George Street
ADDY, WM. G., 3 Norma Crescent
AGAR, H. A., 29 Strath Avenue
AGAR, N. E., 29 Strath Avenue
AGAR, N. J., 29 Strath Avenue
ANDERSON, G. H., 47 Indian Grove
ATKINSON, F. L., 593 St. Clair Avenue West
ATKINSON, F., 65 King George's Road
AYRIS, H. J., 44 Gothic Avenue

BADGER, F. A., 111 Heddington Avenue
BAILEY, G. M., 30 Maynard Avenue
BAIN, GEO., 97 Kingsway
BAIN, GORDON H., 59 St. Germain
BALLARD, S. D., 394 Avenue Road
BALLARD, B. W., 55 The Kingsway
BALLOU, P. F., 40 Heather Street
BANBURY, T. R., 91 Kingsway
BANNISTER, R. C., 12 Queen Mary's Drive
BARFORD, R. A, 470 Roselawn Avenue
BEDOLFE, R. D., 77 Clifton Road
BLACK, H. A., 512 Mossom Road
BLACKHALL, E. A., 90 Indian Grove
BLAIR, R. A., 293 Lytton Boulevard
BLISS, J. S., 9 L'Estrange Place
BOLTON, G. S., 71 Anderson Avenue
BOOMER, G. E., JR., 76 The Kingsway
BOOTH, G. W., 136 Albany Avenue
BOWMAN, J. M., Royal York Golf Club
BOYLE, W. H., 5A St. Clair Gardens
BRIDGES, F. S., 19 Glenwood Avenue
BRINTNELL, R. F., 145 Evelyn Avenue
BROWN, M. L., 57 Wendover Road
BULLIMORE, J. S., 112 Courtleigh Boulevard
BUTTERFIELD, H. V., 94 Brule Gardens

CAISLEY, A. C., 31 Riverside Crescent
CAMP, E. W., 90 Collegeview Avenue
CAMPBELL, GORDON, 309 Rosemary Road
CAPELL, S. L., 27 Douglas Drive
CARTER, J. M., 67 Wells Hill
CAULFIELD, S. F., 131 Humberside Avenue
CHAMBERLAIN, H., 568 Spadina Avenue
CHANDLER, R. T., 51 Wendover Road
CHUTE, T. B., 30 Wendover Road
CLAYTON, THOS., 27 Government Rd., Lambton
CLENDENNING, R. D., 218 Millwood Road
COCKBURN, D. S., 107 Evelyn Avenue
COFFEY, D. J., (K.C.), 85 Weybourne Crescent

COLE, JOHN, 451 Jane Street
COLEMAN, S. L., 74 Colin Avenue
COLLETTE, E., 207 Mayor Building, Montreal, Que.
COOKE, DR. H. M., 8 Hillholme Road
COPP, DUTTON, 258 Forest Hill Road
CORRIGAN, C. H., 17 Lee Avenue
COWAN, W. GEO., 1178 Avenue Road
COWAN, H. M., 210 Riverside Drive
CRAIG, THOS. B., 36 Jackson Avenue
CRANSTON, R. S., 289 Kennedy Park Road
CRAWFORD, G. G., Royal York Golf Club
CRONK, E. P., 66 Clendenan Avenue

DALGLISH, W. K., 28 Wells Hill Avenue
DARLING, G. E., 432 Armadale Avenue
DARLING, JOHN, 432 Armadale Avenue
DAVIS, C. B., 11 Garfield Avenue
DAY, C. H., Burnhampthorpe Park Road
DEAN, D. W., 223A Evelyn Avenue
DEVLIN, C. D., 6 Baby Point Road
DICKSON, GARNET, 5 Strath Avenue
DOERR, A. C., 116 Marchmount Road
DONALD, R. B., 16 Norma Crescent

DUERN, H., 20 Royal York Road
DUNCAN, A. D., 10 Birchview Crescent
DUNLOP ,J. A. ,80 Constance Street
EDWARDS, GEORGE, 32 High Park Boulevard
EDWARDS, H. PERCY, 7 Heathdale Road

FELTON, J. C., 143 Old Forest Hill Road
FERGUSON, BLAIR, 80 St. George Street
FIELD, H .E. .1954 Bloor Street West
FINCH, R. S. Windsor Hotel Montreal
FLETCHER, H. G., 3 Hillholme Road
FOLEY, WM., 437 Sherbourne Street
FRANCESCHINI, J., Lakeshore Road
FRANCIS, JAY L., 69 Heathdale Road
FRASER, A. A., Royal York Hotel
FREEMAN, C. S., 53 Rivercrest Road
FRENCH, N. E., 147 Rumsey Road
FROST, W. J., 518 Mossom Road
FULLER, C. H. R., 265 Forest Hill Road

GANTON, E. K., 194 Northcliffe Boulevard
GEMMELL, R. K., 2 Olympus Avenue
GENTLES, C. L., 8 Verbena Avenue
GEORGE, H. W., 21 Baby Point Road
GILHOOLEY, JAMES, 1164 Avenue Road
GILL, E. I., 159 Rosedale Heights Drive
GILMOUR, J. B., 195 Cottington Street
GLADNEY, E. M., 131 Stibbard Avenue
GORE, H. M., 77 Ernescliffe Apartments
GORMAN, R. W., 82 Kilbarry Road
GREVEN, R., 42 Kennedy Park Road
GRIERSON, H. W., 109 Douglas Drive
GRIFFITHS, C. H., 20 Idlywood Crescent

HAGYARD, CHAS, 79 Humbercrest Boulevard
HAMILTON, G. C., 72 Strath Avenue
HARDMAN, DR. R. P., 267 Glencairn Avenue
HARRIMA, KOJUROH, 177 Blythewood Road
HARRIS, W. A., 82 Brentwood Road
HARRISON, J. H., 78 The Kingsway
HAWKINS, W. J. H., 364 Armadale Avenue
HEAD, A., 2001 Bloor Street West
HEENAN, P. F., 206 Rosemary Road
HENDERSON, W. J., 18 Edna Avenue
HENDRY, DR. R., 16 Strath Avenue
HEPBURN, HON. M. F., Queens Park
HERON, R., 262 Glenlake Avenue
HEWITT, DR. C. G , 72 Willingdon Boulevard
HILL, MALCOLM, 284 Armadale Avenue
HILL, J. R., 284 Armadale Avenue
HILL, R. C., 75 Baby Point Crescent
HILLEY, JOSEPH, 12A Albany Avenue
HIRAI, ROKURO, 38 High Park Boulevard
HISEY, S. K., 21 Glenwood Avenue
HOPE, C. P., 71 Pleasant Boulevard
HOUSTON, W. T., 286 Armadale Avenue
HUCKVALE, HAROLD C., 32 Strath Avenue
HUGHES, J. H., 2010 Bloor Street West
HUMPHREY, CHARLES, 500 Mossom Road
HUSTON, B. T., 3 Harcroft Road

INGWERSEN, P. A., 221 Rosedale Heights Drive
IRELAND, E., 63 Regal Road
JACKSON, A. M., 413 Beresford Avenue
JACKSON, HARVEY, 549 Mossom Road
JACKSON, WM. JR., 4 Strath Avenue
JAMES, D. L., 82 South Drive
JOHNSON, J., Royal York Hotel
JOHNSTONE, E. S , 55 Humberview Road
JOHNSTONE, H. H., 324 Riverside Drive
JOHNSTON, A. L., 234 Indian Road
JOHNSTON, O. D., Lambton Mills
JONES, J. FRANK, 204 Rosemary Road

KENNEDY, H. L., 23 Kilbarry Road
KESTEVEN, R. W., 101 Springmount Avenue
KING, W. W., 7 Queen Mary's Drive
KRUGER, DR. W. C., North Drive, Etobicoke

LAMB, C. M., 89 Humberview Avenue
LANE, DR. R. D., 219 Riverside Drive
LANG, G. H., 301 Belsize Drive
LARGE, DR. V. H. 22 Queen Mary's Drive
LEAVER, E. O., 36 Baby Point Road
LEMON, G. L., 18 Duart Park Road
LESLIE, F. S., 62 Old Forest Hill Road
LESLIE, A. G., 150 Dunvegan Road
LINDSAY, G. E., 75 Moore Avenue
LISTER, M. P., 69 Lascelles Boulevard
LLOYD, DR. H. G., 99 Riverview Gardens
LLOYD, L. B., 4 Queen Mary's Drive
LLOYD, R. B., 507 Mossom Road
LOBLEY, P. 102 Gothic Avenue
LOEBEL, W., 285 Oriole Parkway
LONGSTAFFE, J. R., 167 Oakwood Avenue
LOUGHRIN, J. P., 813 Duplex Avenue
LOVE, J. C., 103 Quebec Avenue
LYNCH, J. F., 150 Balmoral Avenue

MacLEOD, G. W., 386 Willard Avenue
MacMURRAY, R., 48 Lawton Boulevard
MacNAUGHTON, R. E., 35 Raglan Avenue
McALPINE, A. H., 8 High Park Avenue
McCAULEY, R. J., 101 Constance Street
McCLELLAN, H. F., 489 Parkside Drive
McDONALD, D. L., 89 Charles Street West
McDOUGALL, H. E., 3 Grenadier Gardens
McDOWELL, C. E., 76 Evans Avenue
McKERROW, J. O., 150 Balmoral Avenue
McLEAN, G. W., 215 Lonsmount Drive
McLEOD, J. A., 15 Forest Hill Road
McMICHAEL, C. S., 128 Jane Street
McNELLEN, C. H., 52 King George's Road
MACDONALD, E. S., 210A Riverside Drive
MACINTYRE, E. FRASER, 75 Baby Point Road
MACLEAN, R., 71 Inglewood Drive
MACNAMARA, T. J., 123 Humberside Avenue
MAGWOOD, C. M., 414 Dovercourt Road
MANNING, H. B., 64 Fleming Crescent
MARSHALL, L. P., 67 Baby Point Crescent
MARTIN, W. H., 99 Runnymede Road
MASTERTON, A. G., 270 Willard Avenue
MATHEWS, H. F., Montreal
MAYNARD, R. B., 198 Forest Hill Road
MEYERS, G. G., 17 Kingsway Drive
MILLER, W. C. P., 100 Lakeshore Boulevard
MILLING, E. R., 4 Glen Edyth Drive
MILLS, D. W., 25 Mossom Road
MITCHALL, HAL, 151 Havelock Street
MIX, E., Islington, Ontario
MOFFATT, P. A., 21 Princeton Road
MONCUR, WILLIAM L. 61 Regal Road
MONTGOMERY, W. S., 139 Albany Avenue
MORIN, J. H., 103 South Drive
MORRIS, G. F., 72 King Georges Road
MUIR, H. L., 330 Riverside Drive
MURRAY, C. E., 32 King's Lynn Road
MURRAY, N., 64 Jackman Avenue
MURRAY, W. J., 797 Millwood Road
MUSGRAVE, C. B., 100 Tyndal Avenue

NEDHAM, P. C., 308 Jane Street
NEILL, GORDON, 100 Lawton Boulevard
NESBITT, H. J., 23 Jane Street
PAPINEAU, L., 904 St. James Street, Montreal
PASCOE, MAJOR C. A. L., 608 Jarvis Street
PETTIT, G. S., 2 South Drive, Islington
PHELAN, H. W., 44 Castle Frank Road
PHILPOTT, S. M., 66 Pacific Avenue
PIDDINGTON, A. V., 68 Grenview Boulevard
PINNER. T. R., 31 Weybourne Crescent
POLKINGHORN, C. C., 11 Baby Point Crescent
POLLARD, W., 321 Rushton Road
PRAIN, JAMES, 33 Braemar Avenue
PRITCHARD, F., 171 Brookside Avenue
PRYAL, F. A., 44 Willington Boulevard
PURVES, W. R., 132 Havelock Street

RANEY, E. M., 377 Parkside Drive
RIDDELL, JOHN, 587 Oriole Parkway
RIDOUT, DOUGLAS K., 70 Oriole Road
ROACH, W. J., 36 Hartford Avenue
ROBERTS, C. P., 60 King George's Road
ROBERTSON, J. A., 410 Bayview Avenue
ROBERTSON, STEWART, 191 Forest Hill Road
ROBINSON, HARRY, 38 Glebemount Avenue
ROUTLEY, W. C., 250 Poplar Plains Road
RUTHERFORD, JOHN, 288 Armadale Avenue

SAINSBURY, A. H., 106 Lytton Boulevard
SCHMUNK, L., 52 Collegeview Avenue
SCOTT, G. E., 200 Hudson Drive
SHIELDS, W. H., 22 Oakmount Road
SMITH, CAPT., R., 124 St. George Street
SOPER, D. N., 1247 Avenue Road
SPARFEL, J. G., 1 Martin Crescent
STEPHENS, C. B., 135 Colin Avenue
STEWART, D. E., 75 Wanless Crescent
STONE, J. R., 71 Inglewood Drive
STRACHAN, GEORGE, 32 St. Hilda's
SULLIVAN, G. A., 17 Relmar Road
SUTHERLAND, JAMES, 349 Willard Avenue
SWALES, DR. H. A., 11 Rivercrest Road

TAFEL, THEO. JR., 33 Elderwood Drive
TATE, DR. E. C., 44 St. Andrews Gardens
TATE, R., 44 St. Andrews Gardens
TATE, HOWARD, 44 St. Andrews Gardens
TATE, JAMES, 44 St Andrews Gardens
TAYLOR, B., 36 Kingsway Drive
THOMPSON, H. W., 4 MacNaughton Road
THOMPSON, N. L., 77 Heathdale Road
THOMPSON, R. H., 320 Glenayr Road
THORNTON, DR. F. B., 96 Northcliffe Boulevard
TUCKEY, K. G., 323 Fairlawn Avenue
TURNER, P. S., 69 Gilbert Avenue
TURNPENNY, J. H., 91 Atlas Avenue
TWIBLE, DR. R. L., 25 Riverview Gardens
TWIBLE, W. J., 25 Indian Grove
TYERS, E. H. 516 Runnymede Road

WAHLROTH, C., 173 Glen Cedar Road
WALKER, B. R., 214 Rosemary Road
WALLER, R. E., 240 Inglewood Drive
WALTERS, CHESTER, St. George Apartments
WALTON, A. M., 173 Duplex Avenue
WALTON, G. E., 173 Duplex Avenue
WALTON, JACKSON, 283 Kennedy Avenue
WARD, CAPTAIN, F. N., 84 Lascelles Boulevard
WARDELL, F. T., 1 Traymore Crescent
WATSON, C. S., 328 Riverside Drive
WATSON, L. M., 13 Kingsmill Road
WATTS, T. O., 2 Du Maurier Avenue
WEATHERSTON, R. B., 47 Garden Avenue
WEST, R. C., 44 Kingsway Drive
WEBSTER, J. M., 48 Beaufort Road
WHITE, H. W., 180 Glencairn Avenue

WIGGINS, F. A., 67 Anderson Avenue
WILCOX, C. S., 18 Dunloe Road
WILKES, H., 325 Armadale Avenue
WILKES, W., 325 Armadale Avenue
WILKINS, C. H., 8 King George's Road
WILKINSON, J. R., 25 Evelyn Crescent
WILLIAMS, H. R. H., 61 Grenview Boulevard
WILLIAMS, I., 502 Mossom Road
WILSON, J. A., 29 Baby Point Crescent
WILSON, R. F., 176 Colin Avenue
WILSON, S. L., 2837 Yonge Street
WINCHELL, J. R., 3 Elm Grove Avenue
WINCHELL, L. F., 10 Robinwood Avenue
WINKLER, I. T., 188 Colbeck Street
WORM, R. W., 169 Parkside Drive
WRIGHT, F. L., 140 Eastbourne Avenue
WRIGHT, H. T., North Drive, Lambton Mills
WRIGLEY, WESTON, 14 Kingsway Crescent
YOUNG, F. W., 33 Hillcrest Drive
YOUNG, R. D., 9 Margdon Drive
YOUNG, S. H., 305 Kingsway Drive
YOUNG, W. L. 10 Maitland Street

LADY MEMBERS

ADDY, MRS. W. G., 3 Norma Crescent
ARMSTRONG, MRS. H. R., 81 Ardagh Street
AYRIS, MRS. H. J., 44 Gothic Avenue
BADGER, MRS. F. A., 111 Heddington Avenue
BELLINGER, MRS. H., 56 Pinecrest Road
BLAIR, MISS M. J., 293 Lytton Boulevard
BLAIR, MRS. R. A., 293 Lytton Boulevard
BOWMAN, MRS. J. M., Royal York Golf Club
BOYLE, MRS. W. H., 5A St. Clair Gardens
BROWN, MISS M. E., 540 Russell Hill Road
CARTER, MRS. J. M., 67 Wells Hill Avenue
COOPER, MRS. H., 80 Duplex Avenue
COPP, MRS. DUTTON, 258 Forest Hill Road
COULTER, MISS E. L., 502 Huron Street
COWAN, MISS E., 210 Riverside Drive
COWAN, DR. M. I., 210 Riverside Drive
CRAPPER, MRS. M. G., 42 Glencairn Avenue
CRONK, MRS. E. P., 66 Clendenan Avenue
DAVIS, MRS. C. B., 11 Garfield Avenue
DELVILLE, MRS. G., Islington
DUNCAN, MRS. J., 294 Roncesvalles Avenue

ENGLERT, MRS. L., 461 Dovercourt Road
FLINT, MRS. C., 23 Kennedy Park Road
FRANCIS, MRS. JAY L., 69 Heathdale Road
FRASER, MRS. A. E., 306 Heath Street East
GILL, MRS. W. J., 12 Bonfield Avenue
GLATT, MRS. G. F., 25 King George's Road
GORMAN, MRS. R. W., 82 Kilbarry Road
HAMILTON, MISS M., 29 Indian Trail
HARRIS, MISS D., 10 King George's Road
HAWKINS, MRS. W. J. H., 364 Armadale Avenue
HEENAN, MRS. P. F., 206 Rosemary Road
HUCKVALE, MRS. H. C., 32 Strath Avenue
HUMPHREY, MRS. C., 500 Mossom Road
JACKSON, MRS. W. G., 484 Oriole Parkway
JOHNSTONE, MRS. E. S , 55 Humberview Road
KING, MRS. W. W., 7 Queen Mary's Drive
KINSMAN, MRS. J. B., 93 Hudson Drive
LARGE, MRS. V. H., 22 Queen Mary's Drive
LISTER, MRS. M. P., 69 Lascelles Boulevard
LLOYD, MRS. L. B., 4 Queen Marys Drive
LUND, MRS. W. S., 1197 Avenue Road
LYNCH, MRS. J. F., 150 Balmoral Avenue

McALPINE, MRS. A. H., 8 High Park Avenue
McARTHUR, MISS O., 163A Kenwood Avenue
McMICHAEL, MRS. CHARLES, 128 Jane Street
McMICHAEL, MRS. C. S., Royal York Golf Club
MILLS, MISS M. V., 229 Montrose Avenue
MOCKLER, MISS EVA A., 163A Kenwood Avenue
MORRAN MISS MARIE, 49 Woodside Avenue
MORRIS, MRS. G. F., 72 King George's Road
NEDHAM, MRS. P., 308 Jane Street
NERBY, MRS. O., 459 Oriole Parkway
PHILPOTT, MRS. H. M., 66 Pacific Avenue
PIDDINGTON, MRS. A. V., 68 Grenview Boulevard
PIDDINGTON, MISS BETTY, 68 Grenview Blvd.
PIDDINGTON, MISS B., 68 Grenview Blvd.
REES, MRS. S. L., 14 Norma Crescent
RICHARDES, MISS E. L., 12 Maxwell Street
ROBERTSON, MRS. S., 191 Forest Hill Road
RUTHERFORD, MRS. J., 288 Armadale Avenue
SAINSBURY, MRS. A. H., 106 Lytton Blvd.
SOPER, MRS. D. N., 1247 Avenue Road
SPOONER, MRS. C. E., 94 Hudson Drive
TAYLOR, MRS. B., 36 Kingsway Drive
THORNTON, MRS. F. B., 96 Northcliffe Blvd.
WEATHERSTON, MRS. R. B., 47 Garden Avenue
WILKES, MRS. H., 325 Armadale Avenue
WILLIAMS, MISS B., 502 Mossom Road
WRIGLEY, MRS. WESTON, 14 Kingsway Crescent

59 Scarboro' Golf and Country Club

Scarborough P.O., Stop 27 Kingston Road. Twelve miles East from Toronto.

President—C. M. JONES Vice-President—A. H. LOWDEN

Secretary—JOHN J. CAMERON

MEMBERSHIP

ADAMS, J. G., 172 Indian Grove
ALLAN, DAVID M., 124 Deloraine Avenue
ALLEN, MRS. G. F., 2 Munro Park Avenue
ALLEN, G. F., 2 Munro Park Avenue
ALLINGHAM, E., 1097 Broadview Avenue
AMELL, R. H., 82 Wineva Avenue
AMELL, MRS R. H., 82 Wineva Avenue
ANDERSON, W. W., Port Hope
ANGELL, STEWART, 35 Scarborough Beach Blvd.
ARNOLD, ARTHUR, 141 Blantyre Avenue
ARNOTT, JAMES P., 1889 Gerrard Street East
ASHTON, E., 1354 Queen Street East
ATKINSON, JOS., JR., 4 Old Forest Hill Road
ATKINSON, MRS., 4 Old Forrest Hill Road
AUGER, P. H., 112 Rosedale Heights Drive
AVERY, R. J., 82 Willow Avenue
AYERS, W. J., 647 Shaw Street

B

BAILEY, A. J., 67 Pine Crescent
BAILES, F. J., Oshawa
BAINBRIDGE, E. G., 283 Eglinton Avenue East
BANKS, R. W., 129 South Drive
BARRINGHAM, L. J., Galt, Ontario
BEATTY, C. W., 121 St. George Street
BELFRY, DR. R. A., 445 Broadview Avenue
BELFRY, MRS. R. A., 445 Broadview Avenue
BELL, D. W., 354 Huron Street
BELL, MRS. D. W., 153 Roxboro Street West
BELL, THOMAS, 59 Hammersmith Avenue
BENNETT, PROF. H. E., 151 Dawlish Avenue
BLIGHT, W. R., 334 Glenmanor Drive
BOOTHE, A. E., 101 Lyndhurst Avenue
BOTHWELL, C. C., 174 St. Leonard's Avenne
BOWCOCK, MRS. G. W., 15 Valley View Avenue
BROWN, MRS. H. C., Kingston Road, Scarboro
BURGESS, MISS HELEN, 83 Dearborn Avenue
BURNS, E. A., 3 Hawthorne Avenue
BURNS, W. B., 82 Castle Frank Drive
BURTON, MRS. E. M., 60 Rosedale Heights Drive
BURTON, E. S., 334 Inglewood Drive
BURY, MRS. L. E., 41 Rosedale Heights Drive
BUTLER, W. J. J., 58 Lytton Boulevard
BYRON, H. J., 81 Corley

C

CAMERON, JAMES, 54 Farnham Avenue
CAMERON, REV. W. A., 134 Glen Road
CANFIELD, C. M. 229 Glenrose Avenue
CARDY, VERON, Mt. Royal Hotel. Montreal
CARNAHAN, W. J. A., 739 Yonge Street
CARRICK, DONALD C., 49 St. Andrew's Gardens
CARRICK, MRS. D. D., 175 Old Orchard Grove
CARRICK, MRS. J. J., 49 St. Andrew's Gardens
CARTER, E. J., 121 Scarboro Road
CARVETH, W. A., 64 Farnham Avenue
CARVETH, MRS. W. A., 153 St. Leonard's Avenue
CHAVE, B. W. 20 Austin Terrace
CHOYCE, LESLIE, 4932 Grosvenor Ave., Montreal
CLARKE, MRS. E. L., 90 Rose Park Drive
CLELAND, W. L., 14 Bingham Avenue
CLENDINNING, R. H., 34 Hillcrest Drive
CLENDENNING, MRS., 34 Hillcrest Drive
CLOUGH, T., 128 Glenmanor Drive
COALES, G. O., 61 Hambly Avenue
COALES, JEAN, 61 Hambly Avenue
COMRIE, ROBERT, Scarboro Junction
CONLIN, H. L., 31 Lockwood Road
CONLIN, H. G., 31 Lockwood Road
CONNOR, W. A., 209 Kingswood Road
CONNOLLY, J. P., 2 Rockaway Street
COOK, S. C., 12 Neville Park
COOKE, HELEN 4 Silverbirch Avenue
CORLETT, W. E., 26 Munro Park
CORLETT, MRS. W. E., 26 Munro Park
CORLETT, MURRAY, 26 Munro Park Avenue

CORRIGAN, DR. CHAS. A., 2 College Street
CORRIGAN, F. S., 70 Roxborough Drive
COULTER, W. C., 50 Playter Boulevard
CROSS, A., 332 Glenmanor Drive
CROSS, MRS. A., 332 Glenmanor Drive
CUMMINGS, MRS. KATE, "Uplands," Scarboro
CUMMINGS, LUMSDEN, Lumsden Buildings
CUNNINGHAM, J. N., 28 MacPherson Avenue
CUNNINGHAM, MRS. J. N. 28 MacPherson Ave.
CURRIE, FRANCIS R., 54 Ridley Boulevard

D

DACK, L. A. S., 91 Garfield Avenue
DARK, T. A., Excelsior Life Insurance Co.
DAVIDSON, NORMAN, E., 18 Lawrence Crescent
DAVIDSON, MRS. N. E., 18 Lawrence Crescent
DAWE, F. E., 113 Strathallan Boulevard
DAY, RALPH C., 5 Hurndale Avenue
DEFOE, S. A., 53 Lamb Avenue
DE MONT, MRS. GORDON, 15 Ridge Drive
DENNE, A. J., 15 Pine Crescent
DENNIS, K. M., 54 St. Andrews Gardens
DENNIS, VERNON H., 54 St. Andrews Gardens
DINEEN, W. F., 3 St. Andrews Gardens
DIXON, R. W., 321 Richview Avenue

DOBIE, MRS. WM., 157 South Drive
DOHENY, MRS. M. L., 118 Vaughan Road
DOHERTY, MRS. A. J., 33 Foxbar Road
DOWNING, F. H., 3010 Queen Street East
DOWNING, MRS. F. H., 3010 Queen Street East
DUDLEY, O. T., 58 Hubbard Boulevard
DUDLEY, MRS. O. T., 58 Hubbard Boulevard
DUNN, A. M., Forest Hill Village
DUNN, MRS. A. M., Forest Hill Village
DUNN, JOHN T., 4 Enderby Road
DUNN, G. L., 119 Old Orchard Grove
DUNN, MRS. G. L., 119 Old Orchard Grove
DURRANT, MISS G. R., 183 Lawlor Avenue
DYER, J. H., 337 Kingswood Road

E

EDMONDS, CHARLES E., 34 Crescent Road
EDMONDS, MRS. C. E., 34 Crescent Road
EDMONDS, GEO., 299 Athol Street, Oshawa, Ontario
EDWARDS, V. H., 59 Farnham Avenue
ELGIE, G. C., M.P.P., 212 Kingswood Road
ELLIOTT, MRS. J., 163 Rosedale Heights Drive
ELLIOTT, DR. ALEX., 24 Jackes Avenue
ELLIOTT, MRS. ALEX., 24 Jackes Avenue
ELLIOTT, CHAS. H., 9 Neville Park Bonlevard
ELLIOTT, T. R., 170 Hammersmith Avenue
ELLIOTT, MRS. W. F., 96 Highland Avenue
EMERSON, AUDREY, 35 Columbia Avenue

F

FAIRBAIRN, MISS M. E., 53 Oriole Gardens
FAIRHEAD, H. J., 124 Forest Hill Road
FAIRHEAD, MRS. H. J., 124 Forest Hill
FAIRHEAD, JAS. D., 124 Forest Hill Road
FAIRLEY, H. T., 240 Church Street
FANNING, JOHN, 29 Duart Park Road
FERGUSON, DR. J. Y., 2463 Danforth Avenue
FERGUSON, MRS. J. Y., 2463 Danforth Avenue
FIELDER, F. A., 29 Thorncliffe Avenue
FINLAYSON, D. J., 34 Springhurst Avenue

FIRTH, MRS. E. E., Westhill, Ontario
FISHER, A. B., 96 Glen Road
FISHER, H. F., 105 Farnham Avenue
FISHER, W. C., 514 St. Clair Avenue East
FISHER, MRS. W. C., 514 St. Clair Avenue East
FISHER, W. C. JR., 514 St. Clair Avenue East
FISHER, MISS MARY JANE, 514 St. Clair Ave. East
FISHER, MISS PATRICIA ANN, 514 St. Clair Ave. E.
FORD, PROF. H. E., 37 Roxborough Drive
FOSTER, C. J., 410 Bloor Street East
FOSTER, DENNIS, 410 Bloor Street East
FOX, E. J., 2112 Danforth Avenue
FRASER, C. D., Scarboro, Ontario
FRASER, JACK, 671 Danforth Avenue
FRASER, A. H., 226 Forest Hill Road
FRASER, E. D., Scarboro
FRASER, JOHN C., Scarboro
FRASER, W. J., Messrs. Northrop & Lyman
FREELAND, MISS A. W., 1159 Bay Street
FRENCH, MRS. H. G., 77 Winchester Street
FRENCH, MISS B. M., 226 Silverbirch Avenue
FREYSENG, E. J., 90 Roxborough East
FREYSENG, MRS. E. J., 90 Roxborough East
FREYSENG, WILLIS P., 90 Roxborough East
FULLER, GEORGE, 23 Parkhurst Blvd.
FULLERTON, C. H., 74 Normandy Boulevard

G

GARBUTT, C. T. P., 702 Coxwell Avenue
GARBUTT, MRS. 702 Coxwell Avenue
GIBBS, MISS VERA, 449 Brock Avenue
GIBSON, C., 39 Cavendish Avenue
GIBSON, J. D. 243 Warren Road
GILCHRIST, W. C., 245 St. Clair Avenue East
GILES, A. E., 14 Alvin Avenue
GIVENS, Dr. WM. C., 51 Dawes Road
GIVENS, MRS. W. C., 51 Dawes Road
GILBERT, DR. W. L., 6 St. Thomas St
GOFORTH, FRANK, Scarboro, Ont.
GOLDSTEIN, W. H., 104 Cluny Drive
GRAHAM, MISS ELSIE, 10 Austin Terrace
GRANT, NORMAN L., 133 Dawes Road
GREER, R. H., 371 Bay Street
GREER, MRS. R. H., 49 Nanton Avenue
GREER, S. A., 28 Neville Park Boulevard
GREER, MRS. S. A., 59 Jackson Avenue, Kingsway
GRIEVE, ROBERT, 314 Oriole Parkway
GRIFFITHS, S. S., 49 Playter Boulevard
GUEST, MRS. RUTH A., 3004 Queen Street East
GUNN, N. H., 311 Kendal Avenue
GUNTHER, MISS G., 83 Balsam Avenue

H

HALL, A. D., Westhill, Ontario
HALL, A. F., 180 Crescent Road
HALL, GRATTON C., 102 Belsize Drive
HALL, MRS. G. C., 102 Belsize Drive
HAMBLY, GEO. W., 11 Wellington Street, West
HANKS, G. E., 40 Beaufort Road
HANNA, W. B., 69 Hillholme Road
HANNA, MRS. W. B., 69 Hillholme Road
HARDMAN, W. E., 62 Glenmanor Drive
HARRIS, ALICE, 2 Clarendon Avenue
HARRIS, BERNIE, 273 Glenmanor Drive East
HARRIS, MRS. F. G., Hillhurst, Scarboro
HARRIS, JACK, 273 Glenmanor Drive East
HARRIS, JOHN S., 10 MacNaughton Road
HARRIS, R. J. 273 Glenmanor Drive
HARRIS, MRS. J. H., 273 Glen Manor Drive
HARRIS, F. G., Hillhurst, Scarboro
HARRIS, VINCENT, 666 Kingston Road
HART, W. F., 6 Ancroft Place
HASTINGS, Dr. E. R., 791 Queen Street, East
HARVEY, HAROLD, Kingston
HARVIE, A. K., 67 Hillholme Road

HATCH, F. C., Whitby, Ontario
HAY, J. M., 353 Brock Avenue, Montreal, Quebec
HAYWOOD, L. J., Dunnville, Ontario
HEAGARTY, L. J., 68 Baby Point Crescent
HEALEY, DR. J. J., 574 Sherbourne Street
HENDERSON, MISS EDITH G., 36 Foxbar Road
HERON, MISS S. E., 6 Balsam Road
HESSIN, A. E., 8 Doncliffe Drive
HESSIN, MRS. A. E., 8 Doncliffe Drive
HEWITT, JOHN JR., 59 Courcelette Road
HEWITT, MRS. JOHN JR., 59 Courcelette Road
HEYES, HAROLD H., 126 Strathallan Boulevard
HIGGINBOTTOM, C. E., 403 Brunswick Avenue
HILL, F. W., 31 Thorncliffe Avenue
HILL, MRS. F. W., 31 Thorncliffe Avenue
HILL, R. D., 66 Robbins Avenue

HIRST, E. G., 129 Burgess Avenue
HINTON, A., 347 Kingswood Road
HINTON, MRS. G. H., 26 Blantyre Avenue
HOFFMAN, DR. R. W., 22 Balsam Avenue
HOFFMAN, D. W., 22 Balsam Avenue
HOGAN, GEO. W., 142 McLain Avenue
HOGG, W. F., 29 Summerhill Gardens
HOGG, W. L., 52 Oriole Gardens
HOLLINRAKE, MISS PHYLLIS, 151 Crescent Rd.

HOLMES, EVELYN, 24 St. Leonard's Avenue
HOLMES, GEO., 47 Pine Crescent
HOLMES, J. E., 325 Brookdale Avenue
HOPPE, O., 8 Fallingbrook Crescent
HOPPE, MRS. O., 8 Fallingbrook Crescent
HOUGHTON, W. R., 11 Hawthorne Avenue
HOUGHTON, W. T., 11 Hawthorne Avenue
HOUGHTON, MRS. W. T., 60 South Drive
HOUSTON, G. H., 84 Douglas Drive
HOUSTON, JAMES E., 171 Glenmount Park Road
HOWARD, C. H., 160 Glen Manor Drive
HOWE, H. D., 51 St Andrews Gardens
HOWE, W. D., 51 St. Andrews Gardens
HOWE, LYMAN P., 53 Glenrose Avenue
HOWSON, E. J., 56 Williamson Road
HOWSON, MRS. E. J., 56 Williamson Road
HOWSON, H. R., 62 Williamson Road
HOWSON, MRS. H. R., 62 Williamson Road
HOYLE, MISS B., 274 Hillsdale Avenue East

HUDSON, MRS. A. L., 32 Munro Park Avenue
HUME, R. D., 54 Roxborough Drive
HUME, MRS. R. D., 54 Roxborough Drive
HUNT, GEO. H., 20 Victoria Street
HUTCHINS, GEO. S. Star Building
HYDE, ERIC, 197 Wellesley

J

JACKMAN, MRS. E. G., 33 Hampton Avenue
JAMES, T. C., 23 Duart Park Boulevard
JARVIS, MRS. N. S., 269 Heath Street East
JOHNSTON, E. C., 16 Avalon Boulevard
JOHNSTON, MRS. R. L., 23 Strathallan Boulevard
JOHNSTON, W. D., 231 Kingswood Road
JOHNSTON, MRS. W. D., 231 Kingswood Road
JONES, G. A., Montreal
JONES, TERENCE, 23 Munroe Park Avenue
JONES, C. M., 386 King Street West
JONES, MRS. C. M., Westminster Hotel
JONES, R. LEOPOLD, 23 Munro Park Avenue
JUDSON, HARRY, 112 Coleman Avenue
JUDSON, H., 112 Coleman Avenue
JUPP, J. J., 56 Douglas Drive
JUPP, MISS D. M., 56 Douglas Drive
JUPP, A. E., 170 Berkeley Street

K

KEATES, G. A., 21 Glen Manor Drive
KENNEDY, M. M., Scarboro
KENNEDY, MRS. M. M., Scarboro
KENNEDY, MISS M., Scarboro
KENNEDY, J. J., 77 Oriole Parkway
KENNEDY, MRS. J. J., 77 Oriole Parkway
KENNEDY, J. S., 77 Oriole Parkway
KENNEDY, J. R., 1673 Kingston Road
KING, W. J., 199 St. Clair Avenue East
KNIGHT, H. W., 30 Bayfield Crescent
KNIGHT, NORMAN, 165 Admiral Road
KNOWLES, C. O. 71 Hogarth Avenue
KNOWLES, C. W., 73A Hogarth Avenue
KRUEGER, DR. L. F., 424 Lake Front
KRUEGER, MRS. L. F., 424 Lake Front

L

LAING, K. H., 297 Rosewell Avenue
LAING, MRS. K. H., 297 Rosewell Avenue
LANG, A. E., 104 Spadina Road
LANG, MRS. A. E., 104 Spadina Road
LANG, H. D., 17 Kilbarry Road
LAWTON, H., 54 Old Forest Hill Road
LESPERANCE, W. S., 52 Winthorpe Road
LEVY, MRS. W. J., 40 Munro Park Avenue
LEVY, CHARLES, 40 Munro Park Avenue
LEVY, AUDREY, 40 Manor Park Avenue
LEWIS, F. R., 21 Sherwood Avenue
LEYLAND, G. D., 45 Benlamond Avenue
LEYLAND, MRS. G., 3027 Queen Street East
LITTLE, R. D., 14 St. Hilda's Avenue
LITTLE, MRS. R. D., 14 St. Hilda's Avenue

LLOYD, H. H., 396 Brunswick Avenue
LONGFELLOW, E., 379 Strathmore Blvd.
LONGWELL, A., Crown Office Building
LORIMER, E. D., 4 Fallingbrook Drive
LORIMER, MRS. E. D., 4 Fallingbrook Drive
LOUGHEED, T. C., Scarboro
LOVE, MRS. M., 5 Castle Frank Road
LOWDEN, J. S., 130 Balsam Avenue
LOWDEN, A. H., 56 Pine Crescent

LUGSDIN, H. L., Ryrie Building
LYDIATT, W. A., 53 Hogarth Avenue
LYDIATT, MRS. W. A., 53 Hogarth Avenue
LYON, MRS. F. H. B., 64 Whitehall Road
LYON, GEO. S., 13 Dunbar Road

M

MACAULAY, J. A., 42 Spruce Hill Road
MACAULAY, MRS. J. A., 42 Spruce Hill Road
MACKAY, R. B., 400 Avenue Road
MACKNESS, GEORGE J., Leaside
MADDEN, MISS O., 14 Bowden Avenue
MADDEN, MISS E., 14 Bowden Avenue

MATTHEWS, C. R., 339 Walmer Road
MATTEWS, FRAZER, 267 Beech Avenue
MATTHEWS, F. W., 199 Poplar Plains Road
MEDLAND, J. A., 112 Forest Hill Road
MEGGESON, J. R., 267 Glen Manor Drive East
MEGGESON, MRS. J. R., 267 Glen Manor Drive E.
MESSENGER, L. E., 43 Winthrop Avenue
MILLER, G. W., 27 Scarborough Beach Boulevard

MILLER, COL. J. B., "The Grange," Whitby
MILLER, J. F., 867 Logan Avenue
MILLS, C. J., 46 Linsmore Crescent
MILLS, MRS. C. J., 46 Linsmore Crescent
MITCHELL, MRS. C. F., 103 Balmoral Avenue
MOORE, G. C., 4 Cluny Crescent
MORGAN, J., 112 Wineva Avenue
MORGAN, R. S., 33 Chudleigh Avenue
MORIN, MISS JANE, Scarboro
MORRIS, E. W., 122 Lawlor Avenue
MORRISON, L. P., 41 Douglas Drive
MORTON, MRS. A. P., 415 Bloor Street West

MUIRHEAD, MISS J. L., 773 Coxwell Avenue
MUNDY, MISS HAZEL, 36 Wheeler Avenue
MURRAY, R. B., 6 Howard Street
MURTON, K. S., 23 Scarborough Beach Boulevard
McADAM, W. J., 24 Chicora Avenue
McBRIDE, SAM, 24 Chicora Avenue
McCAFFREY, E. R., 181 Oak Park Avenue
McCAFFREY, MRS. W. A., 41 Whitney Avenue

McCARTER, J. B., 56 Chestnut Park Road
McCLAIN, R. W., 29 Dunbar Road
McCLELLAN, W. H., 489 Parkside Drive
McCORD, GEORGE S., 73 McLean Avenue
McCORD, MRS. G. S., 409 Russell Hill Road
McCORD, MISS BESSIE, 14 Velor Avenue
McCOLL, HUGH, 173 Wineva Avenue
McCOLLUM, MRS. L. M., 185 St. Clair Ave. W.
McCARTEN, B., 169 Hammersmith Avenue
McDERMID, H. C., 93 Neville Park Boulevard
McDONALD, SENATOR J. A., National Club
McDONALD, J. D. A., 65 Lawrence Avenue
McDONALD, K. D., 104 Hillsdale Ave. West

McDONALD, GRETA L., 153 Spadina Road
McDONALD, R. G., 66 Rusholme Road
McDONALD, MRS. O. A., 112 Braemar Avenue
MacEACHRAN, N. A., 32 Elmsthorpe Avenue
McEWEN, MRS. C. C., 25 Coulson Avenue
McGUIRE, MISS E. A., 13 Maple Avenue
McGUIRE, G. F., 91-97 Jarvis Street
McINTOSH, C. H., 550 Champagneses, Montreal, Que.
MacINTYRE, MISS JEAN, 174 Madison Avenue
MacINTYRE, MISS NAN., 722 Broadview Avenue
McKAGUE, G. W., 34 Thorncliffe Avenue
McKINLEY, DR. W. E., 800 Coxwell Avenue
McLAREN, E. W., 193 Blythwood Road
McLAUGHLIN, J. P., 29 Munro Park Avenue
McLAUGHLIN, W. E., 22 Roe Avenue
McLEAN, E. L., 51 Douglas Drive
McLEOD, J. K., Ontario Club

McMICHAEL, MRS. S. B., 98 Roxborough, West
McMICHAEL, C. W., 40 Huntley Street
McMILLAN, E., Montreal
McMILLIN, J. E., 11 Beechview Crescent
McNEILLY, A. H., 42 Cavendish
McNICHOL, DR. O. A., 134 Carlton Street
McQUIGG, HENRY, 30 Fairview Boulevard
McQUIGG, PARKE, 11 Old Forest Hill Road
McSWIGIN, H., Westhill, Ontario
McTAVISH, R. A., 45 Stibbard

N

NEATE, C. H., 248 Glen Manor Drive
NEILL, MISS MARGARET, 2 Phin Avenue
NESBITT, R. H., 71 McLean Avenue
NESTLER, T. E., 16 Weller Street
NORRIS, C. E., 838 Gerrard Street East
NORTHWOOD, E. J., Stop 31 Kingston Road
NORWICH, HARRY B, 36 Humber Trail
NUNN, J. E., 121 Alexandra Boulevard

O

O'HALLORAN, A. D., 5 Crown Park Road
O'HALLORAN, MRS. A. D., 5 Crown Park Road
O'LEARY, D. A. J., Dixie, Ontario
O'LEARY, H. A., 1003 Avenue Road
O'LEARY, MRS. H. A., 1003 Avenue Road
OGG, A. M., 27 Whitehall Road
OLIVER, STEWART, 42 Wheeler Avenue
OSBOURN, A. J., 340 Spadina Road
OSBOURN, MRS. A. J., 340 Spadina Road

P

PAGET, R. A., 9 Pine Crescent
PAGET, A., Huntsville
PARDOE, AVERN, 15 Powell Avenue
PARDOE, MRS. AVERN, 15 Powell Avenue
PARKER, J. G., Imperial Life Building
PARKER, W. G., 45 Oriole Gardens
PARKHILL, R. W., 127 Glen Grove Avenue West
PATERSON, JAMES, 81 Pearson Avenve
PAULINE, G. W., 72 Rosedale Heights Drive
PAULINE, MISS BETTY, 72 Rosedale Heights Drive
PAYNE, A. R., 280 College Street
PENNINGTON, ROY, 59 St. Edmunds Drive

PHILLIPS, A. M., Oshawa, Ontario
PHILLIPS, A. H., 115 Eglinton Avenue
PHILLIPS, MRS. ERIC, Oshawa, Ontario
PHIN, J. R., 74 Stibbard Avenue
PICKUP, J. W., 116 Glenayr Road
POLLETT, D. H. 241 Dovercourt Road
POYNTZ, A. R., Jr., 303 Russell Hill Road
PRELLER, J. E., 12 Ancroft Place
PRELLER, MRS. J. E., 12 Ancroft Place
PRENTICE, G. T., 354 Huron Street
PROCTOR, L. G., 400 Avenue Road
PUGH, MRS. E. C., 670 Greenwood Avenue

R

RATCLIFF, H. G., 279 Bay Street
RAWBON, J. L., 63 Normandy Boulevard

REED, E. J., 12 Cameron Crescent
REGAN, J. E., 104 Garfield Avenue
REGAN, MRS. J. E., 104 Garfield Avenue
REMY, C. H., 122 Lawrence Crescent
RETTINGER, A. D., New Richmond, Ohio

RICHARDSON, C. S., 74 Jackman Avenue
RICHARDSON, MRS., 16 Wrenson Road
RICHARDSON, W. O., 66 Williamson Road
RICHARDSON, MRS. W. O., 66 Williamson Road
RIDDEL, J. H., Reford Building
RIDDEL, MRS. J. H., 17 Heath Street West
RIDDEL, MISS JOY, 17 Heath Street West
RIMMER, T. D., 60 St. Germaine Avenue
RITCHIE, MRS. E., 3503 Danforth Avenue
ROACH, MISS M. G., 59 Chudleigh Avenue
ROACH R. H., 28 Howard Street
ROBB, O. L., 110 Adelaide Street West

ROBBINS, C. A., 4 Blythwood Crescent
ROBBINS, MRS. C. A., 4 Blythwood Crescent
ROBERTS, H. R., 5 Castleview Avenue
ROBERTS, J. R., 20 Glenview Avenue
ROBERTSON, C. S., 14 Toronto Street
ROBERTSON, MISS. J., 97 Ardwold Gate
ROBERTSON, W. H., 44 Warren Road
ROBINSON, C. G., 125 Kingswood Road
ROBSON, EDWARD, Oshawa, Ontario

ROOK, W. A., 422 Glencairn Avenue
ROSS, B. D., 93 Kingsmount Park
ROTH, H. R., 28 Howard Street
ROWLAND, JOHN A., 370 Walmer Road

S

SAMUEL, H., 481 Brunswick Avenue
SANDERSON, G. E., 321 Kingswood Road
SCHAEFFER, J. J., 85 Oriole Parkway
SCOTT, GEORGE, 7 Elmsthorpe Avenue
SCRIVENER, R. H., 116 Cluny Drive
SEDGWICK, H., 60 Pine Crescent
SEDGWICK, MRS., 37 Winona Avenue
SEDGWICK, JOS., 16 Butternut Street
SHAW, W. H., 46 Bloor Street West

SHEPPARD, L. B., Sutton, Ontario
SHERRIS, MRS. P., 49 Foxbar Road
SHUTT, W. H. T., 5 Pine Crescent
SHUTT, MRS. W. H. T., 5 Pine Crescent
SIMPSON, D. G., 316 Lonsdale Road
SINCLAIR, A. R., 32 Parkhurst Boulevard
SINCLAIR, N. B., 118 Imperial Street
SINNOTT, R. B., 27 Wineva Avenue
SINNOTT, T. H., Fallingbrook Road

SMALL, F. K., 47 Lawlor Avenue
SMEATON, MISS W. H., 737 Kingston Road
SMITH, MRS. A. H., 21 Douglas Drive
SMITH, G. H., C/o Imperial Oil Co., 56 Church St.
SMITH, W. L., 29 Casleknock Road
SPRING, GEORGE, 191 Balsam Avenue

SPRY, W. F., 30 Southwood Drive
STAMPER. A. V., 71 Kingswood Road
STATON, MRS. D. E., 2052 Danforth Avenue
STEPHENS, MRS. C. W., Scarboro, Ont.
STEPHENS, H. C., 40 North Sherbourne Street

STEPHENS, MISS B. W., Scarboro, Ontario
STEPHENS, MISS K. L., Scarboro
STEPHENS, N. C., 15 King Street West
STEPHENS, MRS. N. C., 40 North Sherbourne
STEPHENS, C. A., Scarboro

STINSON, W. G., 73 Normandy Boulevard
STOAKLEY, MISS MABEL, Scarboro, Ontario
STORMS, D. H., 108 St. Leonards Avenue
STRACHAN, W. B., St. Regis Hotel

STRATTON, C. W., 22 Summerhill Avenue
STREATFIELD, A. A., 2579 Danforth Avenue
STRONGITHARM. W. J., 59 Normandy Blvd.
SUTTON, MRS. A. E. 1421 Danforth Avenue
SUTTON, MISS M. R., 73 Richmond Street West
SUTTON, L. V., 470 Avenue Road
SUTTON. MRS., 470 Avenue Road
SWALLOW, D. M., 34 Cameron Crescent

T

TATE. J. A., Bank of Toronto, King and Bay
TAYLOR, DONALD, 200 St. Clair Avenue West
TAYLOR, MISS E. W., 320 St. George Street
TAYLOR, E., 3 Glenmount Park Road
TAYLOR, JAS. H., 721 Eastern Avenue
TAYLOR, W. E., 27 Glen Manor Drive
TAYLOR, WARDE R., 627 Lonsdale Road

TEDMAN, MRS. J. A., 67 Farnham Avenue
TEDMAN, BLAKE, 67 Farnham Avenue
THAIN, J. W., 6 Normandy Boulevard
THAIN, MRS. J. W., 6 Normandy Boulevard
THOMPSON, GEO. M., 322 Russell Hill Road
THOMPSON, GEO. H., 118 Imperial Street

TINDALL, H. B., 63 Wendover Road
TOD, T. A., 23 Oriole Gardens
TOMPKINS, A. G., Yardley House
TRULL, MRS. L. W., 1111 Danforth Avenue
TURNER, A. F., 140 Chatsworth Drive
URE, R. W., 64 Leuty Avenue

V

VANSTONE, B. S., Bank of Toronto
VANSTONE, E. N., 392 Brunswick Avenue
VANSTONE, L. N., 392 Brunswick Avenue
VAN WART, S., 41 Southwood Drive
VINT, CHAS. R., 7 Beaumont Road
VINT, MRS. CHAS. R., 7 Beaumont Road

W

WALMSLEY, JOS., 43 Chestnut Park Road
WALMSLEY, MRS. JOS., 43 Chestnut Park Road
WALMSLEY, MISS M. H., 43 Chestnut Park
WALKER, J. E., 112 Heddington Avenue
WALKOVER, W., 330 Glen Manor Drive
WALKOVER. MRS. W., 330 Glen Manor Drive
WALKOVER. MISS, 330 Glen Manor Drive
WALTERS, MISS M. E., 735 Kingston Road
WALTERS, DR. W. R., 320 Glen Manor Drive
WALTERS, MRS. W. R., 320 Glen Manor Drive
WARREN, F. P., 246 Glen Manor Drive
WATSON, F. L., 8 Beaufort Road
WATSON, DR. H. E., 50 Main Street
WATSON, DR. M. C., 301 Broadview Avenue
WATSON, MRS. F. L., 8 Beaufort Road

WELLS, L. E., 7 Scarboro Road
WEST, F. W., 2837 Yonge Street
WEST, MRS. F. W., 2837 Yonge Street
WEST, W. E., 120a St Clair West
WICKENS, L. E., 48 Hambly Avenue
WILBUR, G. P., 167 Balsam Avenue
WILLIAMS, C. M., 86 Hilton Avenue
WILCOX, E. M., Montreal
WILKINS, A. A. S., 136 Walmer Road
WILKINSON, R., 11 Hammersmith Avenue
WILLIAMSON, T. B., 138 Front Street West
WILLIAMSON, RUTHERFORD, 86 Adelaide E.
WILSON. JOHN, 336 Glen Manor Drive
WILSON, G. A., 41 Scarboro Beach Boulevard
WILSON, MRS. G. A., 41 Scarboro Beach Boulevard

WOOD, A. C., 53 Castlewood Road
WOOD. R. J., 46 Coldstream Avenue
WOOLLEY, L. E., 480 Russell Hill Road
WOOLLEY, MRS. L. E., 480 Russell Hill Road
WORTHINGTON, MISS E., 141 Albany Avenue
WRIGHT, MISS LILIAN, 103 Warren Road
WRIGHT, DR. STEWART C., 12 Madison Avenue
WRIGHT, MRS. M., 12 Madison Avenue
WYNNE-ROBERTS, MISS, 268 Poplar Plains Road

YEATES, P. W., Whitby, Ontario
YOUNG, W. A., 298 Douglas Drive
YOUNG, MRS. W. E., 199 Albertus Avenue
YOUNG, G. V., 298 Douglas Drive
YOUNG, MRS. G. V., 293 Douglas Drive
YOUNG, J. H., Agincourt, Ontario
YOUNG, W. A., 298 Douglas Drive

ZACHARIAS, M. H., Detroit Mich., U,.S.A.

Academy of Medicine

President—DR. D. E. ROBERTSON
Vice-President—DR. WILLIAM MAGNER
Honorary Secretary—DR. E. W. MITCHELL
Honorary Treasurer—DR. JAMES W. ROSS
Past President—DR. CAMERON A. WARREN

COUNCIL

DR. R. J. W. BROOKE
DR. G. W. CARLETON
DR. E. E. CLEAVER
DR. C. E. COOPER COLE
DR. R. E. DAVIDSON
DR. J. Z. GILLIES
DR. R. I. HARRIS
DR. R. M. JANES
DR. ANGUS MacKAY
DR. GILBERT PARKER
DR. J. R. STEWART
DR. A. E. SUTTON
DR. ROY H. THOMAS

Chairman Board of Trustees—DR. R. T. NOBLE
Chairman Library Committee—DR. M.H.V. CAMERON

CHAIRMEN OF SECTIONS

Medicine—DR. E. J. TROW
Surgery—DR. JAMES W. ROSS
Pathology—DR. WILLIAM BOYD
Ophthalmology—DR. W. R. F. LUKE
Oto-laryngology—DR. BASIL BRADLEY
Preventative Medicine and Hygiene—DR. C. D. FARQUHARSON
Paediatrics—DR. MIRIAM BRICK
Obstetrics and Gynaecology—DR. JOHN MANN
Anaesthesia—DR. ELLEN BLATCHFORD
Neurology and Psychiatry—DR. C. H. McCUAIG
Urology—DR. E. B HARDY

Trustees—DR. H. B. ANDERSON
DR. D. KING SMITH

62

Summit Golf and Country Club, Limited

Jefferson P.O., Ontario. Phone Richmond Hill 196-r5.

Honorary President—SIR WILLIAM MULOCK

Honorary Vice-Presidents—J. C. MOOREHOUSE FANE SEWELL

President—IAN MacLAREN Vice-President—E. H. ELY

Secretary—T. J. JACKSON

Directors—IAN MacLAREN J. D. WILSON DR. J. HEPBURN W. G. DRYSDALE
J. S. LAW G. R. MURTON E. H. ELY T. R. DEACON J. HOLDEN

Captain—N. J. COE Chairman Greens Committee—J. S. LAW

Chairman House Com.—J. D. WILSON President Ladies' Branch—MRS. W. L. HARKNESS

ABBOT, DOUGLAS, 220 Lawrence Avenue West
ADAMS, JOHN T., 140 Van Horne Street
ALLEN, THOS. B., 6 Garland Avenue
ARMSTRONG, C. H., 20 Victoria Street
ARSCOTT, A. E., Canadian Bank of Commerce
ASHMORE, MANSELL L., 15 Wellington Street W.

BAILEY, G. C., 60 Summerhill Gardens
BASCOM, DR. H., Whitby, Ontario
BATTEN, W. H., 181 Richmond Street West
BEATTY, PROF. SAMUEL, 537 Markham Street
BEECROFT, GEORGE W., 37 Brookdale Avenue
BELL, ARTHUR, 30 Lascelles Boulevard
BELL, FRED J. JR., 88 Glenview Avenue
BELL, W. C., Newmarket, Ontario
BEMROSE, H. E., Imperial Bank, King and Sherbourne Streets
BERRIDGE, F. L., 497 St. Clair Avenue West
BEVERLY, A. B., 394 Avenue Road

BICKFORD, L. D., 72 Crawford Street
BICKLE, J. HARRY, 42 Glen Elm Avenue
BISHOP, GILBERT, 76 Adelaide Street West
BOLAND, J. F., K.C., 217 Bay Street
BRAITHWAITE, F. Y. W., 177 Lyndhurst Ave.
BRANSCOMBE, ARTHUR F., Bell Telephone Co.
BROWN, W. P., Head Office, Imperial Bank
BROWN, GORDON D., 901 C. P. R. Building
BURGESS, J. R., Leaside, Ontario
BURK, J. D., 30 Duggan Avenue
BURNS, J. F., 233 Inglewood Drive
BURT, DR. C. F., Alliston, Ontario

CHAPMAN, W. M., 1090 Shaw Street
CHARLTON, CAPT. PETER, 497 St. Clair Ave. W.
CLARKE, O. A., Newmarket, Ontario
CLARKE, MRS. O. A., Newmarket, Ontario
COE, N. J., 121 Sherwood Avenue
COOK, JOHN W., 1900 Victory Building
COOK, ROBERT E., 1900 Victory Building
COOMBS, PROF. FRED E., 158 Delaware Avenue
COSBIE, DR. W. G., 904 Medical Arts Building
COYLES, GEO. W., 73 Riverview Gardens
CRAKE, ERNEST A., 84 Lowther Avenue
CURRER, M. H., Can. Bank of Commerce Building

DALGLISH, GORDON, Lumsden Building
DAUPHINEE, DR. J. A., 35 Ava Road
DAVIS, A. J., Newmarket, Ontario
DAVIS, E. J., Jr., Newmarket, Ontario
DAVIS, CAPT. AUBREY, Newmarket, Ontario
DAVIS, B. P., 357 Bay Street
DEACON, DONALD, 2 Elm Avenue
DEACON, PAUL, 2 Elm Avenue
DEACON, THOS. R., 371 Bay Street
DE FOREST, J. W., 720 Lafayette Ave., Buffalo, N.Y.
DINNICK, W. S., Oak Ridges, Ontario
DOYLE, F. E., Newmarket, Ontario
DOYLE, HARRY, Office Specialty Mfg., Newmarket
DRYSDALE, W. G., 410 Glen Ary Road

DURANCE, WM. R., 36 Toronto Street
DYER, J. W., 1090 Shaw Street
EELLS, J. E., 153 Dufferin Street
ELLIOTT, W V., 304 Briar Hill Avenue
ELY, EDWARD H., Wood. GundyCo. 36 King St. W
ELY, ROBERT M., 36 King Street West
EVANS, LAWRENCE S., 65 Adelaide Street East

FARQUHARSON, J., 10 Dunloe Road
FERGUSON, D. G , 10 Glencairn Avenue
FLETT, F. P., 35 Bloor Street West
FIOTT, JAMES A., Bank of Nova Scotia, 38 Melinda
FOY, FRANK, Royal Bank Building
FRASER, E. S., 640 Portage Avenue, Winnipeg, Man.
FRENCH, H. S., 32 Portledge Ave., Moncton, N. B.
FRY, EDMUND B., 900 Sherbrooke Street, Montreal

GALLEY, A. HARRY, Park Plaza
GARDINER, DR. W. J., 200 Glen Ayr Road
GLASSEY. DR. D. W., 113 Lauder Avenue
GOODWIN, EDWIN G., 22 Lytton Boulevard
GORDON, R. G., 62 Bernard Avenue
GRAFTON, S. G., 720 Upper Roslyn Avenue, Westmount, P.Q.
GRAINGER, H. A., 25 Westmount Avenue
GRAY, G. M., 15 Roxborough Drive
GREEY, ALLAN, 199 Alexander Boulevard

HALDERSON, DR. HOLLY, 170 St. George Street
HAMILTON, S. B., 15-17 Front Street East
HAMILTON, W. A., 15 Front Street East
HARKNESS, W. LEONARD, 63 Wellington Street, W
HARRIS, DR. R. I., Medical Arts Building
HARRIS, GOODWIN R., 92 Golfdale Road
HARRIS, WM. C., 347 Bay Street
HARROTT, JACK, 73 Richmond Street, West
HARVIE, DR. J. N., Orillia, Ontario
HAWKINS, B. G., 109 Toronto Street, Barrie, Ont.
HENDERSON, F. A., 21 Dunbar Road
HEPBURN, DR. J. Medical Arts Building
HEVENOR, GEORGE C., 60 King Street West
HICKS, JOHN E., 20 Farnham Avenue
HIGGINS, BREFNEY B., 177 Warren Road
HIGGINS, DOUGLAS G., 26 Adelaide Street West
HOLDEN, JOHN, 61 Adelaide Street East
HOOKER, E. R., 1609 Royal Bank Building
HOPPER, JAMES, 353 Keewatin Avenue
HUCKVALE, ROBERT, 70 Bond Street
HUELS, WM. H., 27 Summerhill Gardens
HUESTIS, R. B., 481 University Avenue
HUNTON, KEITH, 36 Cheltenham Avenue
HUNTON, W. S., 70 Crawford Street
HUTCHINSON, T. A., 25 King Street West

IRWIN, FRED P., 56 Church Street
IRWIN, RICHARD A., 60 Front Street West
JACK, D. A., 80 Richmond Street West
JACKES, N. B., 9 St. Ives Crescent
JANES, DR. ROBERT, Medical Arts Building

LAIDLAW, WALTER C., 67 Yonge Street
LAIRD, WM. C., 149 Glencairn Avenue
LAIRD, WM. W., 149 Glencairn Avenue
LANGFORD, W. F., 20 Victoria Street
LARKIN, GERALD, 8 Castle Frank Road
LATHAM, W., Empire Coal Co., Royal Bank Bldg.
LAW, J. S., Newmarket, Ontario
LEFROY, HENRY C., London, Ontario
LEGGE, K. C., 340 Avenue Road
LEWIS, ALEX. C., Parliament Buildings
LEWIS, RODERICK G., 107 Cluny Dr.
LEWIS, OWEN A., 107 Cluny Drive
LILLICO, G., 45 Eastbourne Avenue
LINTON, WM., 78 Market Street
LUNAN, WM., 244 Bay Street
MacKENZIE, A. M., 52 James St. S., Hamilton, Ont.
MacLAREN, IAN, 1609 Royal Bank Building

MACDONALD, NORMAN, 266 Rusholme Road
MACLAREN, J. A., 372 Bay Street
MADDOCK, E. G., 28 Lynd Avenue
MAGEE, GEORGE, 2837 Yonge Street
MAGEE, LLOYD, 40 Lorindale Avenue
MANNING, G. L., Office Specialty Co. Newmarket
MASSIE, J. B., 277 Glenview Avenue
MAUS, J. H., 4544 Howard Avenue, Montreal

McANDREW, W. A. G., 27 Tarlton Road
McANDREW, W. J., 27 Tarlton Road
McCOMB, DR. R. A , 170 St. George Street
McKENZIE, DR. K. G., Medical Arts Building
McMILLAN, KENNETH, 80 King Street West
McPHERSON, COL. F. S., 72 Highbourne Road

MEDLAND, G. R., Mail Building
MEYERS, GEORGE E., 248 Bay Street
MOORHOUSE, J. C., Federal Building
MORPHY, H. B., 316 Avenue Road
MOYSEY, A. E., 120 Old Forest Hill Road
MOYSEY, MALCOLM, 15 Kilbarry Road
MULOCK, SIR WM., 518 Jarvis Street
MURPHY, FORD A., 183 George Street
MURRAY, D. S., 75 Heath Street East
MURTON, G. R., IMP. Bk. of Can., Yonge & Ann Sts.

NESBITT, W. R., 801 Dominion Bank Building
NEWTON, JOHN 507 College Street
NEWTON, TOM. W., 212 King Street West
PAKENHAM, ARTHUR B., 64 King Street East
PATON, R. W., 58 Wellington Street, West
PELLING, CHAS. A., 15 Wellington Street West
PELTON, G. M., 1515 Metropolitan Building
PIDGEON, G. B., 111 Wellington Street West
POPLE, G. C., 31 Glebe Road East

RADFORD, THOS. 28 Jesse Ketchum Avenue
REID, W. A., 293 Bay Street
RICHARDSON, C. A., 161 Alexandra Boulevard
RICHARDSON, C. S., 71 Richmond Street West
RILEY, H., Head Office, Imperial Bank
RIMMER, H. H., Canadian General Eelectric Co.
ROBERTSON, J. R., 317 Spadina Avenue
ROBINSON, PROF. D. A. F., University of Toronto
ROBINSON, GORDON, 15 Wellington West
ROGERS, H. W., 918 Palmerston Avenue
ROGERS, J. A., C. N. R., Allandale, Ontario
ROME, ALFRED C., H.O. Imperial Bank of Canada
ROOSEN, JOHN W., 128 Pears Avenue
RUBERY, A. E , 169 Glen Road
RUMBALL, JOHN R., 10 Adelaide Street East
RUMBLE, GEO., 65 Bellwoods Avenue
RUTHERFORD, D. E., 248 Bay Street

SCOTT, A. C., 20 Delaware Avenue
SCOTT, H. A., Bell Telephone Co., Toronto
SCOTT, DR. W. J., Cookstown, Ontario
SELDON, M. B., Office Specialty Mfg. CoNewmarket
SEWELL, FANE, 20 Prince Arthur Avenue
SHREINER, W. C., 85 Atlas Avenue
SMALLPIECE, V. N., 24 Wellington Street, West
SMITH, E. H. H., 372 Bay Street
SMITH, FAIRBAIRN, c/o A. McKim, Ltd.,Montreal

SNIVELY, MAJOR A. C., Dominion Sccurities Corp. 15 King Street West
SNIVELY, MURRAY, 20 Heathdale Road
SNIVELY, CAPT. S. C., R. R. 2, Aurora
SPARLING, ROY R., 944 Yonge Street
SPEAR. W. A., Office Specialty Mfg. Co.Newmarket
STEPHENSON, A. M., 76 Adelaide Street West
STEVENS, S. R., Main Street, Newmarket, Ontario
STEWART, H. H,, 25 Latimer Avenue
STIVER, K. M. R., Newmarket, Ontario
SUMMERHAYES, M. W., Kirkland Lake, Ont.
SUTTON, W. R. R., 73 Adelaide Street West

TAYLOR, GORDON JR., 11 Jordan Street
TAYLOR, J. G., 110 St. Clair Avenue West
TAYLOR, WM. D., 15 Wellington Street West
TAYLOR, GORDON, 11 Jordon Stteet
TAYLOR, MICHAEL, Oak Ridges, Ontario
THOMPSON, BOYD A., Orillia, Ont.
THOMPSON, MURRAY O., 1609 Royal Bank Bldg.
TINGLE, W. G., 185 Bay Street
TOD, PHILIP, Newmarket, Ontario
UNDERWOOD, H. L., 2002 Metropolitan Building

WADDINGTON, NORVAL R., 21 Deloraine Avenue
WALKER, T. F. B., 164 Lytton Boulevard
WARREN, TRUMBULL, R.R. 2, Aurora
WHITE, T. J. 64 Wells Hill Avenue
WHITE, A. W., Bank of Commerce, Gerrard & Pape
WIGLESWORTH, H. L., 701 Metropolitan Building
WILLIAMS, FRANK A., Bell Telephone Co.
WILLSON, DONALD H., 302 Bay Street
WILSON, J. A., Royal Bank, Barrie, Ontario
WILSON, JAMES D., 133 Castlefield Avenue
WINTER, THOS., 104 Strathallan Boulevard
WISHART, D. W., 20 King Street East
WRIGHT, D. N., Imp. Bk. of Can., Danforth & Carlaw
WRIGHT, DAVID S., 61 Heath Street East
YOUNG, DR. R. K., Dunlap Observatory, Richmond Hill, Ontario
YOUNG, JOHN G., 44 Adelaide Street West

LADY MEMBERS

ANDERSON, MISS MARY, Regina, Sask.
BERCKMANS, MISS GEORGETTE, 7 Rosehill Av
BICKFORD, MISS A., 36 Wychwood Park
BISHOP, MRS. K. S., Lakeworth, Florida
BOULTON, MISS E. A., 108 St. George Street
CHAPMAN, MRS. W. H., 16 Strathgowan Avenue
COOK, MRS. JOHN W., 99 Braemar Avenue
COOK, MRS. R. E., 49 St. Clair Avenue West
COOMBS, MISS MARY, 158 Delaware Avenue
COSBIE, MRS. W. G., 13 Dunloe Road

DAVIDSON, MISS ANNE B., 220 Havelock Street
DE FOREST, MRS. J. W., 720 Lafayette Avenue, Buffalo, New York
DOBBIE, MISS S. M. M., 99 Pleasant Boulevard
DRYSDALE, MRS. W. G., 410 Glen Ayr Road
DUNCAN, MRS. S. F., 23 Forest Hill Road
DYER, MRS. J. W., 58 Sherwood Avenue
EASTBURY, MISS H., 97 Lawton Boulevard
EATON, LADY FLORA, Eaton Hall, King, Ontario
EDWARDS, MRS. W. S., Cobourg, Ontario
ELLIOTT, MISS OLA, 304 Briar Hill Avenue
ELLIOTT, MRS. W. V., 304 Briar Hill Avenue
EVANS, MRS. L. S., 24 Burton Road
FARQUHARSON, MRS. J., 10 Dunloe Road
FENWICK, MRS. T., 247 St. Clair Avenue East
GAUSBY, MISS M., 141 Strathallan Boulevard
GOODWIN, MISS JEAN, 22 Lytton Boulevard
GUNTHER, MRS. R. E. 87 Brant Ave., Brantford, Ontario

GUY, MISS MARJORIE, 29 Whitehall Road
GUY, MISS HELEN, 29 Whitehall Road
HARKNESS, MRS. W. L., 619 Avenue Road
HARRIMA, MISS K. Y., 177 Blythwood Road
HARRIS, MRS. R. I., 75 Forest Hill Road
HESPELER, MISS ETHEL, 2837 Yonge Street
HOLDEN, MRS. J., 85 St. Clair Avenue East
HUNTON, MRS. W. S., 36 Cheltenham Avenue
IRWIN, MRS. F. P., 1127 Avenue Road
JACKES, MRS. N. B., 9 St. Ives Crescent
LUNAN, MRS. WM., 8 Lawrence Crescent
LYMER, MISS L. M., 11 Wilcox Street

MAGEE, MRS. L., Apt. 12A, 3488 Yonge Street
MARKS, MISS AILEENE M., 727 Avenue Road
MAUS, MRS. J. H., Montreal
MOORHOUSE, MRS. J. C., 23 Castlefield Avenue
MORPHY, MRS. H. B., 316 Avenue Road
MOUNSEY, MISS PHYLLIS, 2 Cluny Drive
MOYSEY, MRS. A. E., 120 Old Forest Hill Road
MOYSEY, MRS. M. A., 15 Kilbarry Road
McANDREW, MISS E., 27 Tarlton Road
MacDONALD, MISS H. S. G , 42 Tranby Avenue
McKEE, MRS. A., 555 Russell Hill Road
McKENZIE, MRS. K. G., 120 Roehampton Avenue
McKENZIE, MISS MARGO, 120 Roehampton Ave.
McKENZIE, MISS JEAN, 120 Roehampton Avenue
MacGILLIVRAY, MISS A. T., 7 Oswald Cres.
McKINNEY, MISS A. CLAIRE, 121 Walmer Road
MacLAREN, MRS. IAN, 33 Dunvegan Road

PELTON, MRS. G. M., 137 Hillsdale Avenue West
POPLE, MRS. G. C., 31 Glebe Road East
PLAXTON, MRS. G. G., 240 Dunvegan Road
QUA, MRS. A. M., 250 Heath Street West
ROBINSON, MRS. D. A. F., 182 University Avenue

SHREINER, MRS. W. C., 85 Atlas Avenue
SIMPSON, MRS. B. L., 108 Inglewood Drive
SMITH, MISS J. P., 11 Willcocks Street
SNIVELY, MRS. A. C., 20 Heathdale Road
SNIVELY, MISS ELIZABETH, 20 Heathdale Road
SNIVELY, MRS. S. C., R, R. No. 2, Aurora
SPARLING, MRS. ROY R., 331 Glenview Avenue
STEWART, MRS. H. H., 25 Latimer Avenue
SUTHERLAND, MISS GRACE, 20 Highland Avenue

TAYLOR, MISS ANN, Oak Ridges, Ontario
TAYLOR, MRS. J. G., 110 St. Clair Avenue West
VERNER, MISS A. M., 311 Rose Park Drive
WALTON, MISS HELEN, 10 South Drive
WELD, MRS. H. F., 33 Rochester Avenue
WELD, MISS MARGARET E., Delaware, Ontario
WELDON. MRS. I. H., 2 Cluny Drive
WESLEY, MRS. H. J., 130 Old Orchard Grove
WESLEY, MISS ATHOL M., 321 Bloor Street West
WHITE, MRS. A. W., 488 Duplex Avenue
WHITE, MRS. C., 15 Donwoods Drive, York Mills
WIGLESWORTH, MRS. H. L., 195 Glencairn Avenue
WOTHERSPOON, MRS. G., 65 Oriole Gardens

ROYAL CANADIAN INSTITUTE—Continued from Page 330

TAYLOR, MRS. H. V., 200 Heath Street West
THOMSON, MRS. J. ELLIS, 123 Welland Avenue
TYRRELL, MRS. J. B., 14 Walmer Road
WALKER, MISS EVA M, 179 Parkside Drive
WATT, MRS. GEORGE, 476 Oriole Parkway
WILLARD, MISS ALICE C., 1525 Bathurst Street
WILLIAMS, MISS A. L. C., 42 Imperial Avenue
WOOLFENDEN MRS. H. H., 182 Rosedale Hgts Dr
WRIGHT, DR. GERTRUDE, 85 Roxborough St. W.
WRIGHT, MISS M. HELEN, 54 Oakmount Road
YOUNG, MRS. C. R., 119 Glenayr Road

OUT-OF-TOWN MEMBERS

BAKER, PROFESSOR A. W., (O.A.C.), Guelph
CORLESS, C. V., Tillsonburg, Ont.
DARKER, GRANT D., Cambridge, Mass.
DICK, D. C., The Cobourg Dyeing Co., Cobourg
FORGAN, D., 55 Highland Crescent, York Mills,
GEORGE, MRS. M. M., Stop 21, Kingston Road
HAMMELL, JOHN E., "Edgemore," Oakville, Ont.

MASSEY, HON. VINCENT, Batterwood House,
McNAIRN, DR. W. HARVEY, McMaster University
McPHERSON, JOHN M., Collingwood
NEEDLER, DR. A. W. H., Ellerslie, P.E.I.
WILLEY, PROF. A., F.R.S., McGill Univ., Montreal
YORSTON, F. W., Pres, "The Standard" Montreal
YOUNG, PROF. R. K., 27 Church St. Richmond Hill

68 Thornhill Golf and Country Club

Thornhill, Ontario

Honorary President—HIS HONOUR JUDGE COATSWORTH

President—L. C. KASTA — Vice-President—W. R. SHAW

Secretary—G. M. KEELY — Treasurer—A. R. GREENE

Directors—JUDGE H. S. MOTT J. W. CORBETT M. GRIMBLY

House Committee—W. A. ORR, Chairman

Membership Committee—G. M. KEELY, Chairman

Greens Committee—D. M. GALLOWAY, Chairman

Manager—F. R. STAMPE

AIKENS, WILLIAM J., 601 Victory Building
AKINS, WILLIAM G., 99 Chiltern Hill Road
ALLCUT, PROF. EDGAR A., 48 Foxbar Road
AMES, H. S., 182 Glengrove Avenue West
ANDERSON, M. F., 811 Duplex Avenue
ANDERSON, DR. P. G., 86 Bloor Street West
ATWOOD, WILLIAM R., 45 St. Clair Avenue West
AYER, H. H., 119 Lytton Boulevard
BALL, WALTER M., 81 Hillsdale Avenue West
BARBOUR, N. R., 459 Briar Hill Avenue
BARBOUR, R. M., 324 Glenview Avenue
BARKER, E., Bank of Nova Scotia, Union Station
BARLOW, F. H., (K.C.,) Osgoode Hall
BAUCKHAM, F. W., 76 Glengowan Road
BAYLY, PROF. BENJAMIN de FOREST, 2 Douglas Crescent
BEAL, GEO. W., 49 Glenayr Road
BELLINGER, NORMAN G., 1403 Sterling Tower
BENNETT, A. G., 5 Summerhill Gardens
BENNETT, DR. R., 1465 Yonge Street
BENJAMIN, GEO. C., 218 Front Street East
BIGELOW, R. K. C., 2 Boulton Drive
BISHOP, PAUL E., 3 Castleview Avenue
BLAIR, ANDREW D., 24 Oxton
BLENKARN, LEONARD, A., 463 Danforth Avenue
BOLTON, JOHN H., Commerce and Transportation
BOND, DR. R. A., 72 St. Clair Avenue West
BONNAR, H. D., 191 St. Clair Avenue East (Building
BONISTEEL, ARTHUR, Aurora, Ontario
BRACKLEY, J. G., 76 Harper Avenue
BRADLEY, NORMAN W., 178 Alexandra Boulevard
BRADSHAW, EDWIN O., 153 Douglas Drive
BRANT, WILLIAM, Ontario Securities Commission
BROADHURST, T., 153 Rosedale Heights Dr.
BROOKS, DR. C. E., 48 Oriole Gardens
BROOKS, C. F., 9 Temperance Street
BROWN, DR. P. BECKETT, 186 Simcoe Street
BROWNE, W. H., 1602 Royal Bank Building
BROWNELL, GOWER W., 665 Spadina Avenue
BRUNKE, CLARENCE H., 1607 Royal Bank Bldg.
BRYERS, F. T., 54 Foxbar Road
BUCKLAND, ALBERT W. J., 15 Cheltenham Ave.
BUDGEON, BENJAMIN H., 188 Lawrence Ave. East
BURGESS, W. H., 41 Glenrose Avenue
BURNS, E. P., 68 Douglas Drive
BURTON, C. L., 136 Glen Road
BUTLER, A. H., 23 Wilberton Road
BUTTON, HENRY, 58 Elderwood Drive

CAMPBELL, DR. W. R., 69 Madison Avenue
CAMPBELL, FRED A. A., 278 Lytton Boulevard
CAMPBELL, WISHART, 71 Madison
CARDINAL, L. A., 312 Rosemary Road
CARR, DR. WALTER R., 289 Inglewood Drive
CERSWELL, DR. J. A., 802 Kent Building
CHAMBERLAIN, S., 201 Cottingham Street
CHASSELS, DR. JOHN, 131 Manor Road East
CHISHOLM, C. D. 94 Homewood Avenue
CHISHOLM, H. T., 95 King Street East
CHRISTIAN, R. H., 355 Briar Hill Avenue
CLARK, H. A., 711 Dominion Bank Building
CLARK, DR. R. K., 170 St. George
COATSWORTH, JUDGE E., 1 May Square
COATSWORTH, C. P., 1 May Square
COLGAN, JOHN M., 141 John Street
CONZELMAN, ALVIN H., 107 Ridge Drive
COOPER, J. A., 65 Clifton Road
CORBETT, D. R., 330 Bay Street
CORBETT, J. W., 41 Acacia Road
COWIE, R. W., 22 Front Street West
COX, ARTHUR, 270 Douglas Drive
COYLE, C. J. R., Montreal, Quebec
CRABTREE, M., 302 Bay Street
CRAWFORD, DR. REEVE., 823 Medical Arts Bldg.
CRIGHTON, A. S., 118 Highbourne Road
CRUTCHLEY, E. G., Graveuhurst, Ontario
DALRYMPLE, DR. W. A., 1465 Yonge Street
DAVID, EDGAR V., 292 Strathmore Boulevard
DAVIDSON, W. G., 20 King Street East
DAVIDSON, W. W., 372 Bay Street
DAVISON, J. A. 366 Adelaide Street West
DAVIES, C. S., 1355 Mount Pleasant Road
DAWSON, DR. T. WALTER, 9 Lauder Avenue
DELONG, F. L., 73 First Avenue
DEWAR, DAVID M., 15 Wellington East
DILWORTH, WALTER A., 75 Sherbourne Street
DIMOCK, G. T., 73 Richmond Street West
DIVEN, R. E., 1000 Gerrard Street East
DIXON, DR. EDGAR C., 170 Glenrose Avenue
DOBBIN, W. LESLIE, 47 Wellington Street East
DODINGTON, G. S., 287 MacPherson Avenue
DOUGAN, L. D., 100 Oriole Parkway
DUNCAN, REGINALD S., Parliament Bldgs.
DUNLOP, R. J., 65 Rose Park Drive
DUNN, W., 25 King Street West
DWIGHT, T. W., 12 Lytton Boulevard

EARL, C. V., 118 Garfield Avenue
EDGAR, F., 6 Walker Avenue
ERICSON, C. G., 58 Alvin Avenue
EVANS, DR, J. D., 2498 Yonge Street

FARQUHAR, MALCOLM C., 114 Chaplin Crescent
FERGUSON, B. H., 166 Lytton Boulevard
FISHER, W. C., 514 St. Clair Avenue East
FOREMAN, W. E., 89 Castlefield Avenue
FORREST, JAMES A., 167 St. Clair Avenue East
FRASER, J. B., 36 Toronto Street
FROST, HAROLD R., 36 Ava Road
FORSYTHE, R. K. C., 168 Strathallan Boulevard

GALL, ARTHUR WALTER, 19 Cardinal Place
GALLAGHER, F. O., 1113 Canada Permanent Bldg
GALLOWAY, D. M., 119 Braemore Gardens
GALLOW, J. O., 42 Gothic Avenue
GAUL, FRANK A., 47 Sterling Road
GERMAN, JOHN EDWARD, 394 Bloor Street East
GIBBONS, T. H., Windsor, Ontario
GIFFORD, JOHN T., 194 Strathallan Boulevard
GOOCH, T. H., 21 Roe Avenue
GODFREY, THOS. B., 112 Eastbourne Avenue
GRAHAM, DR. T. HOWARD, 7 Doncliff
GREENE, A. R., 55 St. Edmunds Drive
GRAHAM, REV. J. W., 17 Wells Street
GRANT, D. E., 320 Bay Street
GRAY, G. S., 27 Anderson Avenue
GRIEVE, HUGH 48 Crang Avenue
GRIMBLY, MAURICE, 38 Rose Park Drive
GOODMAN, D. 50 Whitmore Avenue

HAIGHT, A. C., 142 Briar Hill Avenue
HAINES, F. S., Ontario College of Art
HALL, H. B., 15 Robinwood Avenue
HALLIDAY, H. P., 806 Excelsior Life Limited
HALLIDAY, F. J., 806 Excelsior Life Limited
HAMMOND, JAMES H., 44 Glencairn Avenue
HARRIS, W. M., Royal Bank Building

HARRISON, K. J , 56 Old Forest Hill Road
HARVEY, ARTHUR J., 412 Lytton Boulevard
HARVEY, A. M., 606 Huron Street
HASTIE, W. J., 26 King Street East
HEINTZMAN, CHARLES, 195 Yonge Street
HERBERT, A. P., 611 Lonsdale Road
HERRINGTON, HAROLD P., 214 Vesta Drive
HEWITSON, R. W, 160 Heath Street East
HEWITT, R. L., 19 Nanton Avenue
HEYES, FLEMING E., 195 Arlington Avenue
HIPWELL, DR. F. W. W., 160 Bloor Street West
HIGGINS, E. P., Sun Life Office
HILL, ROY C., 75 Baby Point Crescent
HILLARY, F., 36 Toronto Street
HOCKEN, H. G., 14 Oriole Crescent
HODGE, JOHN C., 5 Schofield Avenue
HODGSON, J. E., 215 Dunvegan Road
HODGSON, W. C., 110 St. Clair Avenue West
HOPE, CLIFFORD S., 390 Delaware Avenue
HOSSACK, ROSS, K.C., 302 Bay Street
HOW, A. D., 91 King Street West
HOWARD, W., 58A Clifton Road
HUGILL, DR. WILSON L., 39 Heather Street
HUBBERT, B. A., 204 King Street East
HUMPHREY, CHAS. M., 47 Front Street East
HUMPHREY, ROSS F. H., 75 Sherbourne Street
JAMIESON, GORDON H., 163 Lawrence Ave. West
JAQUITH, DR. L. E. 72 Hudson Drive
JEFFS, DR. G. DOUGLAS, 4 Glengrove Avenue W.
JENNINGS, GEORGE L., 49 St. Clair Ave., West
JEPHCOTT, G. E., 80 Glengowan Road
JOHNSON, EDWARD A., 100 Woodlawn Ave. W.
JOHNSTON, A. J., 266 King Street West
KASTA, L. C., 35 Wilfred Avenue
KAY, D. C., 38 Ava Road
KEARNS, JAMES A., Bank of Nova Scotia
KEELY, G. M., 53 Wembley Road
KELLOCK, ROY L., 372 Bay Street
KELLY, D. P. J., 100 Adelaide Street West
KENT, J. P., 27 Wilberton Road
KERNOHAN, W. J., Stationery Dept., T. Eaton Co.
KETTLEWELL, W. C., 105 Davenport Road
KEYS, N. A., 149 Crescent Road
KING, A. FORD, Royal Bank Building
KINCH, A., 69 St. Germain Avenue
KINNEAR, DR. J. A., 267 Russell Hill Road
KINNEY, JAMES B., 226 Golfdale Road
KINSELL, E. H., 87 Whitehall Road
KITCHEN, GEO. W., 46 Snowden Avenue
KNOX, W. R., 414 Jarvis Street
KYLE, EUARD H., 445 St. Clements Avenue
KYLE, J. C., 223 Wright Avenue
LAIDLAW, R. E., 1 Simcoe Street
LANG, STUART G., 8 Silverwood Avenue
LANGLEY, GEORGE S., 249 Spadina Road
LAPP, H. C., 44 Old Bridle Path
LAUGHTON, H. V., 18 King Street East
LAWRASON, ALAN B., 206 Rose Park Drive
LAWRENCE, G. C., 126 Lyndhurst Avenue
LAWSON, A. E., 469 Oriole Parkway
LENNOX, C., 35 Booth Avenue
LEVY, CHAS. J., 69 King Street West
LEY, C. H., 171 Eastern Avenue
LITTLEFIELD, F. H., 2-12 Strachan Avenue
LONG, CLINTON E., 54 Wellington Street West
LORÉE, HERBERT S , 174 Stibbard Avenue
LUNDY, DR. W. E., Kent Building
LYON, GEORGE S., 15 Wellington East
LYTLE, W. C., 105 Simcoe Street
MACABE, CHARLES, 97 Wiltshire Avenue
MACFADYEN, ARTHUR, 100 Church Street
MACKAY, J. M., 602 King Street West
MACKENZIE, D. R., 139 Imperial Street
MACKENZIE, J. A., 355 Inglewood Drive
MACKENZIE, K. N. B., 60 Victoria Street
MACPHERSON, MALCOLM, Robert Simpson Co.
MAPP, KRIS A., 122 Clifton Road
MARK, B. B., S. S. Kresge Co.
MASON, DR. A. D. A. ,7 Schofield Avenue
MATHESON, DONALD, Imperial Life, 20 Victoria
MATTHEWS, C. A., 1189 Yonge Street
MATTHEWS, FRED. W., 665 Spadina Road
MATTHEWS, J. G., 49 Glengowan Road
MAYNARD, W. N., Canadian Bank of Commerce
MacDONALD, A. G., 7 Broadway Avenue
MacDONALD, ROLAND J., 670 Ontario Street
MacLACHLAN, D. D., 210 Dundas Street West
MacMILLAN, DR. R. J., 70 Gerrard Street East
MacTAVISH, H. J., 79 Glengowan Road
McCARTNEY, DR. C. E., 1 Olive Avenue
McCORMICK, R. N., 359 Inglewood Drive
McDONALD, A. J., 10 Heather Street
McGRAIL, E J., 33 Whitehall Road
McLAUGHLIN, GORDON S., 372 Bay Street
McLAUGHLIN, HUGH J., 21 Valley View
McLAUGHLIN, J. C., 372 Bay Street
McLAUGHLIN, WM. W., 46 Dawlish Avenue
McLEAN, M L., 174 Strathallan Boulevard
McMASTER, P. R. W., 63 Madison Avenue
McMULKIN, DR. J. E. 160 Bloor Street West
McMULLEN, CHARLES T., 106 Cheltenham Avenue
McNABB, W. A., 138 Keewatin Avenue
McRAE, D. G. W., 44 Rose Hill Avenue
McRAE, WALTER R., 48 Rose Hill Avenue
McTAGGART, JAMES F., 347 Bay Street
MEECH, G. T., 82 Pleasant Boulevard
MEEN, JOHN, 226 Arlington Avenue
MILLIGAN, M. A., 111 Bond Street
MILLIKEN, W. B., 710 Dominion Bank Building
MITCHELL, WM. G., 76 De Lisle Avenue
MOONEY, C. E., 200 Bay Street
MORLEY, F. W., Fleet & Bathurst Streets
MOTT, JUDGE HAWLEY S., 27 Austin Crescent
MULHOLLAND, G. M., 1018 Federal Building
MULLOY, C. LLOYD, 181 Hudson Drive
MUNROE, H. S. 25 King Street West
MURRAY, KENNETH S., 265 Castlefield Road
MYLES, P. B., 36 Bloor Street West
MYLREA, A. J., 64 Wellington Street West
NEALE, FRED J., 65 Castle Frank Road
NEAR, J. G., 77 Front Street East
NERLICH, L. H., 29 Eastbourne Avenue
NORTHGRAVE, W., Lawrence Avenue East
NORTHWAY, HENRY G , 240 Yonge Street
NORTON, T. W. F., 253 Warren Road
O'BRIEN, T. J., 200 Bloor Street East
ODELL, Mr. F. C., 654 Oriole Parkway
OLIVER, F. ARTHUR, 135 College Street
ORR, W. A., 259 Golfdale Road
OTT, DR. B. M., 34 Manor Road West
PAINTER, H. J., ALEX. 110 Braemar Avenue
PALMER, ALEX W., 55 Shields Avenue
PALMER, K. B., Canada Permanent Building
PARK, DR. F. S., 2 Glengrove Avenue West
PARKINSON, H. F., 330 Bay Street
PARKINSON, H. S., 1 Laurence Crescent
PARKINSON, N. F., 32 Walmer Road
PATERSON, GORDON, 267 Forest Hill Road
PATTERSON, ROBT. E., 47 Whitehall Road
PAUL, DR. E. W., 2 College Street
PEARCE, BRIAN G., 242 Glenrose Avenue
PENNINGTON, R. O., 143 St. Germain Avenue
PERRY, N. R, 320 Glenview Avenue
PETTIT, NORMAN, 168 Golfdale Road
PETTIT, SHERWIN C. 168 Golfdale Road
PHAIR, DR. JOHN, Parliament Buildings
PINDER, J. R., General Office, Bank of Nova Scotia
PURVES, W. ROSS, 73 Richmond St., West
RANCE, C. C., 25 King Street West
RANDALL, S. G., 20 King Street East
READE, E. C., 34 Adelaide Street West
REDDICK, DR. J. W., 18 Keewatin Avenue
REID, C. E. Montreal Quebec, Sun Life Assurance Co.
REID, G. T., 192 Inglewood Drive

REID, R. F., 127 Douglas Drive
REMY, C. H., 122 Laurence Crescent
REID, DR. H. W., 195 Yonge Street
RICHARDSON, W. J.. 92 Springdale Boulevard
RIDDELL, WM., Thornhill, Ontario
RIDLEY, C. BRYSON, 99 Charles Street East
RIPLEY, COLONEL B., 43 Alvin Avenue
RISEBROUGH, JOHN H., 29 Summerhill Avenue
RITCHIE, J. E., 78 Manor Road East
RITCHEY, J. ROSS, 74 St. Clair Avenue West
ROBERTS, FRANK E., 236 Cortleigh Blvd.
ROBERTSON, R. A., 75 Hewitt Avenue
ROBINSON, DOUGLAS, 520 Brunswick Avenue
ROBINSON, GEORGE G., 402 Harbor Building
ROBINSON, W. W., 55 Wellington Street West
ROEBUCK, HON. A. W., K.C., Parliament Buildings
ROGERS, THOMAS EDWARD, 350 Bay Street
ROGERS. T. G., 110 Dupont Street
ROLLASTON, DAVID, 242 Lytton Boulevard
ROSS, PERCY H., 114 Belsize Drive
ROSS, MR. R. D., 93 Forest Hill Road
ROWLAND, W. M., 4 Richmond Street East
RUSH, DR. J. W., 134 Bloor Street East
SANDERS, A. F., Bank of Toronto
SCHEIBE, G. ELMER, 45 Strathallan Boulevard
SCOTT, DAVID, 27 Golfdale Road
SCOTT, HAROLD J., 64 Wellington Street West
SHAVER, GEO. H., 68 Dawlish Avenue
SHAW, C. J , 330 Bay Street
SHAW, W. R., 293 Oriole Parkway
SHEPARD, A. B., 1018 Federal Building
SHERWOOD, HOWARD W., 210 Dundas St., West
SHORTT, E. B., 5 Douglas Crescent
SHORTT, M. J., 60 Douglas Drive
SHUYLER, A. A., 185 Glengrove Avenue West
SIMMONDS N. B., 200 Bloor Street East
SIMMONS, LEWIS A., 210 Dundas Street West
SIMPSON, W. N., 121 Glenview Avenue
SINNOTT, THOMAS H., Imperial News Co.
SIRRS, DR. GEORGE A., 2498 Yonge Street
SKELTON, RALPH, 92 Mona Street
SMITH, ALEXANDER, 8 Burton Road
SMITH, A. A., 104 Hillsdale Avenue West
SMITH, ALBERT J., 73 Chatsworth Drive
SMITH, ROBERT, 1 Cuthbert Crescent
SMITH, W. H., 7 Ridgewood Road
SNEDDON, S. D., 75 Castle Knock Road
SNELL, DR. C. ALVIN, Medical Arts Building
SOLIAGUE, LARMOUR, 183 St. Clair Avenue East
SOULES, P. C., 3 Belsize Drive
STAFFORD, EDWARD J., 270 Belsize Drive
STAINES. W. LENTON, 150 Balmoral Avenue
ST. LAWRENCE, F. W., 134 Peter Street
STAMPE, F. R , Thornhill Golf Club
STANFORD, J. HAROLD
STANLEY, DR. G. E., 3 Donino Court, York Mills
STANLEY, A. A., 50 Glenayr Road
STEVENS, E. C., 145 Wellington Street West
TATE, H. W., 14 Glengowan Road
THOMSON, S. McDOWELL, Ontario Securities Com.
THOMPSON, A. O., 33 Dunloe Road
THOMPSON, J. W., 357 Bay Street
TOLTON, NORMAN 30 Bracondale Road Hill
TORRANCE, F. W., 26 Adelaide Street West
TRAYNOR, A. R., 3 Belsize Drive
TRELFORD, C. H., 40 Old Bridle Path
TUCKER, E. J , 30 Rosedale Heights Drive
TURNER, WILLIAM 171 Eastern Avenue
TYRRELL, E. C., 99 Ridge Drive
VAN WYCK, DR. H. B., 234 Rosedale Heights
VAIL, J. HERBERT 444 Bathurst Street
WAKELAM, J. R. V., 69 York Street
WALKEY, RAY M., 18 Willowbank Boulevard
WALKER, L. J., 31 Cheritan Avenue
WALKER, J. A. 15 King Street West
WALKER, T. F. B., 164 Lytton Boulevard
WALKINSHAW, D. H. 25 Columbine Aveuue
WALSH, FRED T., 295 Inglewood Drive
WARDROP, J. A., 226 Bay Street
WARREN, ERNEST A., 217 Bay Street
WATSON, O. P., 2600 Yonge Street
WAY, HARRY J., 210 Dundas Street West
WEST, FRANK C., Canada Oil Company
WHITE, E. J., 65 Highbourne Road
WICKETT, DR. J. H., 617 Avenue Road
WILGAR, ALLAN, 7 Wilberton Road
WILLIAMS, S. C., 75 Sherbourne Street
WILLIAMSON, JAMES, 60 Isabella Street
WILSON, JOHN, 22 Weybourne Crescent
WILSON, W. FINDLAY, 275 Wallace Avenue
WINTER, LEWIS A., 134 Stibbard Avenue
WRAGGITT, SIDNEY A.' 1 Shorncliff Avenue
WRIGHT, E. FRANK, 72 Queen Street East
WRONG, DR. NORMAN McK., 165 Roxborough W.
WURKER, CARL, 64 Wellington Street West
WYNNE, DR. C. S., 9 Lytton Boulevard
YEALLAND, FREC R., 775 Duplex Avenue
YOUNG, H., 86 University Avenue

LADIES

AIKENHEAD, MRS. J. F. E., 174 Forest Hill Road
AIKINS, MISS EVA, 221 Inglewood Drive
ALLAN, MISS M., 614 Avenue Road
ALLEN, MRS. W. G., 487 Rushton Road
ANDERSON, MISS DOROTHY, 85 Highland Ave.
ANDERSON. MRS. M. F. 811 Duplex Avenue
ARMER. MISS E. C., 164 Lytton Boulevard
ARMSTRONG, MRS. B. E., 11 Northcliffe Blvd.
ARMSTRONG, MRS. S. A., 177 Alexandra Boulevard
AYER, MRS. H. H.. 119 Lytton Boulevard
BALDWIN, MISS SARAH, 33 Manor Road East
BALES, MRS. J. O., Lansing, Ontario
BANWELL, MRS. C. D., 232 Millwood Road
BARLOW, MRS. F. H., 60 Chatsworth Drive
BAWDEN, MRS. M. L., 250 Golfdale Road
BAXTER. MISS S. M., Thornhill
BAYLY, MRS. M. H., 2 Douglas Crescent
BEATSON, MRS. F. K., 71 Old Forest Hill Road
BEATTY, MISS M. H., 122 Dunvegan Road
BECHERT, MRS. E. R., Garden City, New York
BELL, MISS MINNIE, 190 Beech Avenue
BENJAMIN, MRS. G. C., 217 Cortleigh Boulevard
BIGELOW, MRS. R., 2 Boulton Drive
BISHOP, MRS. P. E., 3 Castleview Avenue
BLACHFORD, MRS. FRANK, 245 St. Clair West
BLACHFORD, MRS. G. A., 70 Kilbarry Road
BLACK' MRS. L. B., 227 Inglewood Drive
BLACKWELL, MRS. R. D., 1289 Bathurst Street
BLAIR, MRS. A. D., 24 Oxton
BOGGS, MISS ANNIE, 122 Dunvegan Road
BOND, MRS. R. A., 72 St. Clair Avenue West
BONNAR, MRS. H. B., 191 St. Clair Avenue East
BONNER, MRS. B. D., 15 North Walmer Road
BOWMAN, MISS C. B., 922 Avenue Road
BOYLE, MISS MARGUERITE, Thornhill, Ontario
BISHOP, MRS. P. E., 3 Castleview Avenue
BROADHURST, MRS. M. A., 153 Rosedale Heights
BROOKS, MRS. C. E., 48 Oriole Gdns.
BROWN, MISS ANNA C., 43 Poplar Plains Crescent
BROWN, MISS E. I., 44 Summerhill Gardens
BROWN, MRS. P. B., 113 Inglewood Drive
BRYCE, MRS. E. B., 88 Binscarth Road
BURNS, MRS. G. L., 394 Avenue Road
BURNS, MRS. C. A., Park Plaza Hotel
CALDWELL, MISS A., 27 Oriole Parkway
CAMPBELL, MRS. G., 14 Tyrrell Avenue
CARR, MRS. WALTER, 289 Inglewood Drive
CARTER, MISS MABEL S., 259 Golfdale Road
CHASSELLS, MRS. JNO., 131 Manor Road East
CHISHOLM, MRS. C. D., 94 Homewood Avenue
CHISHOLM, MRS. H. T., 313 Glenayr Road
CHRISTIAN, MRS. M. N., 355 Briar Hill Avenue
CHRISTIE, MISS MABEL, 32 Glenview Avenue
CLARK, MRS, C. W., 29 St. Edmunds Drive

COLEMAN, MISS MARIANNE, Lake Worth, Fla
COLGAN, MRS. G. D., 100 Oriole Parkway
COLWELL, MISS C. L., 560 Pape Avenue
CONLIN, MISS E., 630 Christie Street
COOPER, MRS. J. A., 65 Clifton Road
COX, MRS. A., 270 Douglas Drive
CRYDERMAN, MISS S., 252 Bloor West
DANDY, MRS. A. B., Huron School, 69 Oriole Road
DAVIDSON MISS I. M., 12 Prince Rupert Avenue
DAVIDSON, MRS. W. W., 51 Weybourne Crescent
DAVIES, MISS D E., 141 Sherbourne Street
DAWSON, MRS. T. W., 9 Lauder Avenue
DONALDSON, MRS. H. M., 1008 Avenue Road
DOUGAN, MRS. LEE D., 100 O iole Parkway
DUNN, MISS JEAN, 45 Oriole Gardens
DWIGHT, MRS. T. W., 12 Lytton Boulevard
ELLWOOD, MISS E. R., 83 Isabella Street
ENDEAN, MRS. H., 204 Forest Hill Road
FAIRTY, MRS I. S., 134 Keewaten Avenue
FIELDING, MISS A. L., 11 Lonsdale Road
FISHER, MRS. R.M., 514 St. Clair Avenue East
FLEMING MRS. A., 63 Rosedale Heights Drive
FORREST, MRS. J. A., 167 St. Clair Avenue East
FOX, MISS M. G., 131 Deloraine Avenue
FRANCIS, MRS. R. V., 2 Farnham Avenue
FRASER, MISS I. E., 59 Lonsdale Road
FRENCH, MISS E. D., 76 Jackman Avenue
FROST, MRS. H. R., 36 Ava Road
GARLAND, MRS. N. L., 35 Glengrove Avenue E.
GIBBONS, MRS. D. D., Windsor, Ont.
GIBSON, MRS. A. M., 249 Rose Park Drive
GRAY, MRS. O. E., 110 Fairlawn Avenue
GREENE, MRS. A. R., 55 St. Edmunds Drive
GRIEVE MRS. G. W., 49 Dunvegan Road
GALLOWAY, MRS. D. M., 119 Braemore Gardens
GOOCH, MRS. T. H., 21 Roe Avenue
GULLEN, MRS. J. F., 18 Avoca Avenue
GORDON, MRS J M., 29 Woodlawn Avenue West
HAINES, MRS. F. S., Thornhill, Ontario
HALLIDAY, MRS. F. J., Lynwood Apartments
HAMMOND, MRS. J. H., 44 Glenview Avenue
HANNA, MISS M. I., 70 Lynwood Avenue
HARGREAVES, MRS. L., 39 Strathearn Road
HASTIE, MRS W. J., 5 Ava Road
HAY, MRS. FRANK, 40 Rose Park Drive
HERINGTON, MRS. H. P., 214 Vesta Drive
HEWITT, MISS E. E., 10 Roxborough Drive
HEWETSON, MISS ROMA, 60 Chatsworth Drive
HILL, MISS M. D., 129 Roehampton Avenue
HISCOCK, MRS. H. M. Oshawa, Ontario
HOCKEN, MRS. H. G., 14 Oriole Crescent
HODGE, MISS F. H., 8 Deer Park Crescent
HODGE, MISS MURIEL C., 8 Deer Park Crescent
HODGSON, MRS. W. C., 110 St Clair Avenue West
HOWARD, MRS. W., 50 Clifton Road
HUGILL, MRS E. F., 21 Heather Street
HUMPHREY, MISS GLADYS L., 479 Oriole Pkwy
HUMPHREY, MRS. C. M., 1202 Avenue Road
HUNTER, MISS RUBY, 145 Walmer Road
INGHAM, MISS H., 178 Glen Road
IRELAND, MRS. W. E., 36 Edmund Avenue
JAQUITH, MRS. L. E., 72 Hudson Drive
JEFFS, G. D., 4 Glengrove Avenue West
JEPHCOTT, MRS. G. E., 80 Glengowan Road
JOHNSON, MISS HELEN M., 480 Oriole Parkway
JONES, MISS L. K., 5 Avion Avenue
JONES, MISS M. E., 164 Walmer Road
KEARNS, MRS. J. A., 121 Hillsdale Avenue West
KELLY, MRS. N. M., 109 Belsize Drive
KENT, MRS. J. P., 27 Wilberton Road
KERR, MRS. J. M., 11 Powell Avenue
KERR, MRS. F. W., 88 Elm Avenue
KERR, MRS. J. H., 71 Glenview Avenue
KILBURN, MISS A. MARION, 46 Avenue Road
KINNEAR, MRS. J. A., 267 Russell Hill Road
KINNEY, MRS. J. B., 226 Golfdale Road
LAIDLAW, MRS. R. E., 11 Dewbourne Avenue
LANCASTER, MRS. B., 228 Heath Street East
LAPP, MRS. H. C., 44 Old Bridle Path
LAUGHTON, MRS. MARY E., 352 Glenview Avenue
LAW, DR. MARTHA, 246 Heath Street East
LAWRENCE, MRS. G. C., 126 Lyndhurst Avenue
LAWSON, MRS. A. E., 469 Oriole Parkway
LEAROYD, MISS A. M., 75 Hogarth Avenue
LEITCH, MRS. J S., 19 Whitmore Avenue
LITTLEFIELD, MRS. T. H., 11 Lytton Boulevard
LIVINGSTON, MRS. F. S., 11 Farnham Avenue
LONG, MRS. C. E., 35 Elmsthorpe Avenue
LUNDY, MRS. W. E., 801 Kent Building
LYNN, MISS IDA B., 145 Redpath Avenue
LYON, MISS I. D., 164 Cumberland Street
MACALLUM, MRS. A. S., 7 Broadway Avenue
MACAULEY, MRS. W. B. T., 32 Glenview Ave.
MACDONALD, MRS. A. G., 7 Broadway Avenue
MacMILLAN, MRS R. J., 28 Admiral Road
MacPHERSON, MISS E. T., 2779 Yonge Street
MADILL, MRS. M., 47 Eastbourne
MAPP, MRS. J. A., 122 Clifton Road
MASON, MISS DAISY, 134 Alexandra Boulevard
McCARTNEY, MRS. C. F., 55 Burnside Drive
McCORMACK, MRS. VICTOR, 69 Dawlish Avenue
McCORMICK, MRS. R. N., 359 Inglewood Drive
McCULLOUGH. MISS M., 83 Isabella Street
McDONALD, MRS. A. J., 10 Heather Street
McGRAIL, MRS. V., 33 Whitehall Road
McGREW, MRS. W. T., 70 Dinnick Crescent
McKELLAR, MISS LOTTA M., 1475 King St. West
MacKENZIE, MRS. A. 156 Alexandra Boulevard
McKENZIE, MRS. K. N. B., 448 Walmer Road
McLAUGHLIN, MRS. ERMA, 46 Dawlish Avenue
McLAUGHLIN. MRS. H. J., 21 Valley View Avenue
MacLEAN, MISS KATHLEEN, 2 Glen Elm Avenue
McLEAN, MRS. GREETA C., 174 Strathallan Blvd.
McLEAN, MRS. M., 82 Pleasant Boulevard
McLEAN, MRS. W. T., 15 Chestnut Park Road
McNABB, MRS. W. A., 138 Keewatin Avenue
McNAMARA, MISS DOROTHY, 73 Glen Grove
McPHUN, MRS. FLORENCE M. L., 64 Dawlish
McRAE, MRS. D. G. W., 44 Rose Hill Avenue
McRAE, MRS. W. R., 48 Rosehill Avenue
McREUR, MRS. M., 46 Glenayr Road
MacTAVISH, MRS. H. J., 79 Glengowan Road
MELADY, MISS L., 199 Douglas Drive
MILNES, MRS. J. P., 34 Edgar Avenue
MILLS, MRS. A. F. G., 309 Inglewood Drive
MITCHELL, MISS ELMA, 145 Roxborough St. W.
MITCHELL, MRS. W. G., 76 De Lisle Avenue
MULHOLLAND, MRS. JESSIE M., 36 Dawlish Ave.
MUNN, MISS MAY H., 320 Spadina Road
MURRAY, MRS. E. McLEOD, 5 Playter Boulevard
MUSGRAVE, MRS T. C., 35 Hillhurst Boulevard
MUNROE, MRS. H. S., "Hilltops" Old Yonge Street
MYLES, MRS. M. F., 2 Hillholme Road
MYLREA, MRS. A. J., 185 St. Leonards Avenue
NEALE, MISS D., 65 Castle Frank Road
NEILSON, MRS. CHAS., 72 Wells Hill Avenue
NERLICH, MRS. L. H., 29 Eastbourne Avenue
NESBITT, MRS. R. H., 160 Lytton Boulevard
NORTHGRAVE, MRS. WALTER, "Northlands"
NORTHGRAVE, MRS. W. JR., Lawrence Avenue E.
O'CONNELL, MISS A., 22 Sheppard Street
ODELL, MRS. F. C., 654 Oriole Parkway
OLDFIELD, MISS ALICE L., 2 Farnham Avenue
ORR, MRS. W. A., 259 Golfdale Road
OTT, MRS. B. M., 75 Hillhurst Boulevard
PAGE, MRS. J. ROBERT, 1 Weybourne Crescent
PALMER, MRS. K. B., 102 Dawlish Avenue
PARKINSON, MRS. N. F., Richmond Hill, Ontario
PORTER, MISS M. H., 85 Belsize Drive
PORTER, MRS. MARION, 21 Oriole Gardens
POYNTZ, MRS. ARTHUR, 16 Burton Road
PINDER, MRS. J. R., 69 Glengowan Road
PRITTIE, MISS E. K., 24 Hazelton Avenue
QUINLAN, MISS FRANCES, 293 Margueretta St.

RAINER, MRS. W. S., 81 Douglas Drive
RANSOM, MRS. G. C., 210 Russell Hill Road
REBURN, MRS. W. G., 94 Forest Hill Road
RICE, MRS. IRENE, 49 St. Leonards Avenue
RICHARDS, MRS. K. C., 630 Christie Street
RICHARDSON, MRS W. J., 92 Springdale Road
RIGGS, MRS. F. L. 115 St. Clements Avenue
RIORDON, MRS. B. T., Thornhill, Ontario
RIPLEY, MRS. B., 43 Alvin Avenue
RITCHEY, MRS. J. R., 74 St. Clair Avenue West
ROBERTS, MRS. STAFFORD, 394 Avenue Road
RODGERS, MISS W. L., 170 Alexandra Boulevard
ROGERS. MRS. G. H., 116 Highbourne Road
ROSS, MRS. R. D., 93 Forest Hill Road
ROUTLEY, MRS. C. M., Erindale. Ontario
ROWLAND, MRS. W. M., 110 Inglewood Drive
RUTHERFORD, MRS. F. S., 42 Buckingham Avenue
SANDERS, MRS. B. IRENE, 33 Ridley Boulevard
SCOTT, MRS. LESSLIE W., 52 Braemore Avenue
SECCOMBE, MRS. W W., 102 Wells Hill Avenue
SHAVER, MRS. BERTHA, 68 Dawlish Avenue
SHAW, MISS H. R., 129 Roehampton Avenue
SHAW, MRS. W. R., 293 Oriole Parkway
SHEA, MRS. J., 28 Hudson Drive
SHEPARD, MRS. A. B., 100 Glengowan Road
SHORTT, MRS. O. M., 60 Douglas Drive
SIMMONS, MRS. L. A., 7 Highbourne Road
SIMPSON, MISS M. H., 80 Old Forest Hill Road
SKELTON, MRS. C. A., 92 Mona Street
SMITH, MRS. O. B.. 45 St. Clair Avenue West
SMITH, MRS. A., 8 Burton Road
SMITH, MRS. W. H., 7 Ridgewood Road
SMOKE, MRS. A. 17 Chestnut Park
SNOWBALL, MISS. MONA. 57 Lytton Boulevard
SOULES, MRS. P. C., 3 Belsize Drive
SPENCER, MRS. E. C., 152 Glencairn Avenue
STANLEY, MRS. G. E., 3 Donino Court, York Mills
STEWART, MRS. C. F., 10 Wellwood Avenue
STRIPP, MRS. P. B., 202 Rosemary Road
STUART, MRS. C. P., 61 Rowanwood Avenue
TAMBLYN, MISS BERTHA, 19 Dunbar Road
TAYLOR, MRS. F. S., 116 Braemore Gardens
TAYLOR. MARY A., 70 Belsize Drive
THOBURN, MRS. W. W., 4 Airdrie Road
THOMPSON, MRS. A. O., 33 Dunloe Road
TIPPETT, MRS. C. F. B., 100 Old Yonge Street
TOMLINSON, MISS JESSIE, 12 Oriole Gardens
TRAYNOR, MRS. A. R., 3 Belsize Drive
TRIMBLE, MRS. R. C., 164 Inglewood Drive
TULLER, MISS S. F., 85 Chaplin Crescent
VAN WYCK, MRS. H B., 234 Rosedale Heights
WALKER, MRS. L. J , 31 Cheritan Avenue
WALKER, MRS. T. F. B., 164 Lytton Boulevard
WALKEY, MRS. R. M., 18 Willowbank Road
WALSH, MRS. E., 295 Inglewood Drive
WATSON, MRS. O. P., 36 Glenview Avenue
WESTMAN, MISS M. E., 48 Alexandra Boulevard
WEBBER, MISS Z. C., 10 King Street East
WHEELER, MISS LILLIAN, 44 Inglewood Drive
WHITE, MRS. E J., 65 Highbourne Road
WILDER, MISS E., 71 Old Forest Hill Road
WILLIAMSON, MISS CECELIE, 60 Isabella Street
WILLSON, MISS MILLIE, 5 Delaware Avenue
WILSON, MRS HUGH, R.R. 1, York Mills, Ont.
WILSON, MISS JESSIE K., 68 Heath Street East
WINYARD MRS. C. W , 408 Richview Avenue
WOOD, MISS G. A., 72 Avenue Road
WRONG, MRS. R. McK., 165 Roxborough Street W.
WYNNE, MRS. C. S., 9 Lytton Boulevard
YOUNG, MRS. H., 520 Briar Hill Avenue

LADY VERANDAH MEMBERS

ALLAN, MISS M., 614 Avenue Road
ALLCUT, MRS. A. J. 48 Foxbar Road
BALES, MRS. J. C., Lansing, Ontario
BAXTER, MISS S. M.. Thornhill. Ontario
BEATSON, MRS. F. K., 71 Old Forest Hill Road
BENJAMIN, MRS. G. C., 217 Cortleigh Boulevard
BLACK, MRS. L. B., 227 Inglewood Drive
BLACHFORD, MRS. G. A., 70 Kilbarry Road
BOYLE, MISS M., Thornhill, Ontario
BROWN, MISS E. L, 44 Summerhill Gardens
CHISHOLM, MRS H. T., 313 Glenayr Road
COOPER, MRS. J. A., 65 Clifton Road
DUNLOP, MRS. J. H., Richmond Hill
FIELDING, MISS A. E., 11 Lonsdale Road
FISHER, MRS. W. C., 514 St. Clair Avenue East
GARLAND, MRS. N. L., 35 Glengrove Avenue East
GRIFFIN, MISS K., 26 Balmoral Avenue
HANNA, MISS M. I., 70 Lynwood Avenue
HILL, MISS M. D., 129 Roehampton Avenue
HOWARD, MRS. W., 50 Clifton Road
IRELAND, MRS. W. E., 96 Edmund Avenue
KELLY, MRS. N. M., 109 Belsize Drive
KERR, MRS. J. M., 11 Powell Avenue
KERNOHAN, MRS. W. J., 181 Balmoral Avenue
LAPP, MRS. H. G., 44 Old Bridle Path
LAWSON, MRS. A. E., 469 Oriole Parkway
LEVY, MRS. C. J., 161 Old Forest Hill Road
LITTLEFIELD, MRS. F. H., 11 Lytton Boulevard
MACAULEY, MRS. W. B. T., 32 Glenview Avenue
MADILL, MRS. H., 14 Strathallan Boulevard
MASON, MISS D., 134 Alexandra Boulevard
MATTHEWS, MRS. B. M., 199 Poplar Plains Road
MITCHELL, MRS. W. G., 76 DeLisle Avenue
McDONALD, MRS. A. J., 10 Heather Street
McTAGGART, MRS. 334 Millwood Road
OLIVER, MRS. A. R., 58 Sherwood Avenue
PAGE, MRS. J. R., 1 Weybourne Crescent
PATTERSON, MRS. R. E., 47 Whitehall Road
RANCE, MRS. D. B., 273 Oriole Parkway
REBURN, MRS. E. S., 94 Forest Hill Road
ROBERTSON, MRS. A. D., 9 Summerhill Gdns.
ROGERS, MRS. G. H., 116 Highbourne Road
SMITH, MRS. A., 8 Burton Road
SORLEY, MRS. M. R., 21 Glengrove Avenue
SPENCER, MRS. E. G., 152 Glencairn Avenue
TAYLOR, MRS. F. S , 116 Braemore Gardens
TOMLINSON, MISS J., 12 Oriole Gardens
WARREN, MRS. M. E , 19 Strathallan Boulevard
WINYARD, MRS. C. W., 408 Richview Avenue

LADY ASSOCIATE MEMBERS.

BAGSHAW, MISS PAULINE N., Haileybury, Ont.
BEATSON, MISS R., 71 Old Forest Hill Road
BLACKWELL, MISS ADELE 1289 Bathurst Street
BOLTON, MISS HELEN, 9 Northcliffe Boulevard
CARRE, MISS SHIRLEY P., 14 Walker Avenue
COOPER, MISS M. E., 65 Clifton Road
EVANS, MRS. J. D., 29 Buckingham Avenue
GALLAGHER, MRS J. H., 210 Lonsdale Road
LEITCH, MISS E., 19 Whitmore Avenue
MULHOLLAND, MISS. D., 36 Dawlish Avenue
NORTHWAY, MISS J.. 24 Old Forest Hill Road
RANSOM, MISS PHYLLIS, 210 Russell Hill Road

JUNIOR LADY MEMBERS

ALLCUT, MONICA M., 48 Foxbar Road
BOLTON, MISS DORRELLE, 9 Northcliffe Blvd.
FISHER, MISS MARY JANE, 514 St. Clair Ave. E.
FISHER, MISS PATSY ANN, 514 St. Clair Ave. E.
GARLAND, MISS J., 35 Glengrove Avenue East
GRIMBLY, MARY, 38 Rose Park Drive
HALLIDAY, MISS JEAN, 74 Hudson Drive
LEVY, MISS ELIZABETH, 161 Old Forest Hill Rd.
LIVINGSTONE, M. D., 80 Old Forest Hill Road
MACFADYEN, FLORENCE, 22 Douglas Drive
McLAUGHLIN, MISS B., 46 Dawlish Avenue
McPHUN, MARY E., 64 Dawlish Avenue
NORTHGRAVE, MISS NANCY, "Northlands"
PHAIR, PEGGY, 177 Rosedale Heights Drive
POYNTZ, MISS PHYLLIS L. 16 Burton Road
SIMMONS, MISS ELICIA, 7 Highbourne Road
SKELTON, MISS JOAN, 92 Mona Street

SMITH, MISS M. G., 47 Glengowan Road
WARREN, MISS 19 Strathallan Boulevard
YOUNG, MISS MURIEL, 520 Briar Hill Avenue

LADY NON-RESIDENT MEMBERS

COLEMAN, MISS M., 314 South Federal Highway, Lake Worth, Florida, U.S.A.
ROUTLEY, MRS. C. M., Cooksville, Ontario
GIBBONS, MRS. T. H., 205 Roselawn Avenue, R.R. 1, Windsor, Ontario
HISCOCK, MRS. H. M., 312 King Street East, Oshawa, Ontario
FRANCIS, MRS. R. V., Henry Burks & Sons, Hamilton, Ontario

SPECIAL JUNIOR LADY MEMBERS

BANFIELD, MISS M. D., 82 Wells Hill Avenue
ROBERTSON, MISS ENID, 133 Rose Park Drive
HOLME, MISS MARY J., 695 Broadview Avenue
HOULT, MISS E. R., 30 Glengowan Road

GENTLEMEN NON-RESIDENT MEMBERS

COYLE, C. J. R., c/o London Assurance Co., 465 St. John Street, Montreal, Quebec
CRUTCHLEY, E. G., Rubberset Co., Gravenhurst, Ontario
GOOCH, T. H., 95 College View
GRAHAM, REV. J. W., 17 Wells Street
REID, C. E., 3980 Cote des Neiges Road, Montreal, Quebec

GENTLEMEN ASSOCIATE MEMBERS.

ALLAN, ALEXANDER M., 179 Balmoral Avenue
ANGUS, STEPHEN C., 72 Rowanwood Avenue
BAKER, ALVIN A., 67 Westmount Avenue
BAKER, MELVILLE A., 162 Walmer Road
CALDWELL, HENRY W., 27 Oriole Parkway
EASTON, D. H., 806, Excelsior Life Building
FINLAY, CHAS. F. G., 162 Walmer Road
FISHER, WM., 514 St. Clair Avenue East
GALLOW, CHAS. R., 11 Hillsview Avenue
GREENSHIELD, ROBERT, 133 Roxborough St. East
JACKSON, R. P., 25 Adelaide Street East
KENNARD, DAVID W. E., 77 Belsize Drive
KINNEAR, JOHN, Imperial Oil Co., Church Street
KITCHEN, W., 46 Snowdon Avenue
MATHESON, J. D., 96 Alexandra Boulevard
NEALE, F. D., 4 Killarney Road
PACE, GORDON H., 132 Wanless Avenue
PARKER, GORDON B., 142 Howland Avenue
PATERSON, GORDON, 267 Forest Hill Road
PEARSON, GORDON C., 162 Walmer Road
PHAIR, W. BURDEN, 177 Rosedale Heights Drive
SMITH, FRED A., Room 342, Central Y.M.C.A.
STEWART, G. C., 51 Jackman Avenue
THOMSON, JAS. L. A., 14 Hillholme Road
TURNER, S. F., Apt. 4, 60 Oriole Gardens
WEST, F. C., 12 Strachan Avenue

GENTLEMEN VERANDAH MEMBERS

ALLPORT, V., 50 Golfdale Road
BROOKS, C. F., 9 Temp rance Street
CERSWELL, DR. J. A., 802 Kent Building
CHISHOLM, H. T., 95 King Street East
COX, A., 270 Douglas Drive
HALLIDAY, R. P., 74 Hudson Drive
HUBBERT, B. A., 204 King Street East
LAWSON, A. E., 469 Oriole Parkway
McRAE, W. R., 48 Rose Hill Avenue
NORTON, T. W. F., Park Plaza Hotel
PARKINSON, N. F., 25 King Street West
RIDDELL, W., Thornhill, Ontario
RISEBROUGH, J. H., 29 Summerhill Avenue
SOLIAGUE, L., 85 Richmond Street West
TATE, H. W., 14 Glengowan Road
TRELFORD, C. H., 40 Old Bridle Path
VAIL, J. HERBERT, 11 Dunloe Road
WALKER, L. J., 31 Cheritan Avenue
WILLIAMSON, J. A., 60 Isabella Street

JUNIOR GENTLEMEN MEMBERS

BALL, GORDON, R., 81 Hillsdale Avenue West
BALL, KENNETH W., 81 Hillsdale Avenue West
CARDINAL, BARRY, 312 Rosemary Road
DALRYMPLE, W. A., 51 Harper Avenue
DILWORTH, G. E., 6 Elderwood Drive
GARLAND, G. N., 35 Glengrove Avenue East
HAIGHT, A. C., 142 Briar Hill Avenue
HEWITSON, GLEN ROBERT, 160 Heath St. East
HIGGINS, R. P., 1391 Mount Pleasant Road
HIPWELL, FRED O., 172 Rosedale Heights Drive
KEELY, HARLAN, 53 Wembley Road
KITCHEN, BEVERLY J., 46 Snowden Avenue
LAPP, D. M., 44 Old Bridle Path
LEITCH, J. McK., 19 Whitmore Avenue
LEVY, EDDIE, 161 Old Forest Hill Road
McCALLUM, IAN, Apt. 25, 7 Broadway Avenue
MACFADYEN, ARTHUR, 22 Douglas Drive
MacMILLAN, R. L., 28 Admiral Road
McLEAN, ALLAN C., 15 Chestnut Park Road
MATHESON, D. K., 96 Alexandra Boulevard
MULHOLLAND, JOHN M., 36 Dawlish Avenue
NEILSON, BRUCE EDWARD, 72 Wells Hill Avenue
NORTHGRAVE, G. A., Northlands, Todmorden, Ont.
PAUL, EARL D., 292 St. Clair Avenue West
PARKINSON, R. Jr. R.R., 1 Richmond Hill
PHAIR, ELLRIDGE B., 177 Rosedale Heights Drive
RANCE, C. P., 273 Oriole Parkway
REID, GEORGE, 192 Inglewood Drive
REID, J. M., 192 Inglewood Drive
ROGERS, PHILIP G., 116 Highbourne Road
ROLLASTON, ERNIE, 242 Lytton Boulevard
SHAVER, GRANT, 68 Dawlish Avenue
SHAW, WM. S. G., 293 Oriole Parkway
SHEPARD, A. BRUCE, 100 Glengowan Road
SHEPARD, ROBERT B., 100 Glengowan Road
WALSH, FRED F., 295 Inglewood Drive
WARREN, ROBERT E. M., 19 Strathallan Boulevard
WHITE, WARREN, 65 Highbourne Road

SPECIAL JUNIOR GENTLEMEN MEMBERS

ALCOMBRACK, WARREN, 119 Strathallan Blvd.
ARMSTRONG, A. E., 11 Northcliffe Boulevard
BANFIELD, HARRY S., 82 Wells Hill Avenue
BROWER, JOHN K., 34 Kilbarry Road
CAMERON, W. WALTER, 130 Golfdale Road
DAVIS, RICHARD THOMAS, 12 Hilltop Road
HORTON, GRAYDON, 102 Chaplin Crescent
HUNTER, T. RALPH, 194 Rosedale Heights Drive
HURLBURT, RONALD R., 308 Beresford Avenue
MARSHALL, ALLAN G., 462 Oriole Parkway
MILNE, CHAS. C., Apt. 306, 200 St. Clair Ave. West
ROWSWELL, JOHN, Thornhill, Ontario
ROWSWELL, GEORGE H., Thornhill, Ontario

35

Muskoka Lakes Golf and Country Club

Port Carling, Lake Rosseau, Muskoka

President—J. W. ALEXANDER, Cobourg
Vice-President—GEORGE McLAUGHLIN

Secretary, J. F. CHRISTIE, Port Carling
Chairman of the Greens Committee—THOMAS RENNIE
Chairman of the House Committee—DR. J. H. ELLIOTT

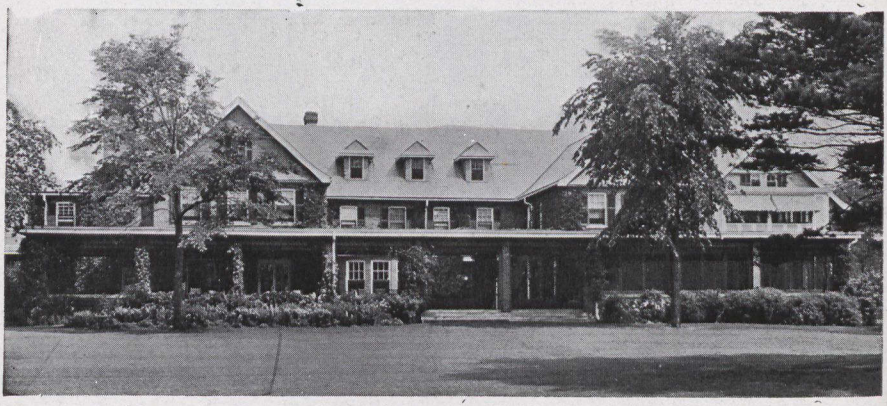

70 The Toronto Golf Club

Long Branch, Ontario
Lake Shore Road, Stop 28, ten miles west from City

BOARD OF DIRECTORS

Honorary President—HON. MR. JUSTICE C. A. MASTEN

President—GORDON T. CASSELS — Vice-President—W. G. MORE

EVAN M. BEGG — STEPHEN M. GREEY — C. S. HOWARD — T. ROY JONES
JOHN Z. MACHADO — ALEXANDER McD. McBAIN — DAVID K. REA
J. G. K. STRATHY — CHARLES H. WALKER — W. STEWART WALLACE

Captain—R. W. S. JOHNSTON — Vice-Captain—GEOFFREY L. BOONE

Secretary—F. C. ARMITAGE

ADAM, G. G., "The Elms" Weston, Ontario
ADAMSON, ANTHONY P. C., "Grove Farm" Port Credit
ADAMSON, G. A., 15 Wellington Street West
AIRD, HUGH R., 404 Royal Bank Building
AIRD, JOHN BLACK, c/o 404 Royal Bank Building
AIRD, WILLIAM H., 159 Bay Street
ALLAN, F. G. B. 6 Wellesley Place
ALLEY, BRENTON GLANVILLE, 7 Ava Road
ALLEY, B. P., Canadian Bank of Commerce
ALLEY JOHN G., Canadian Bank of Commerce
ALLHUSEN, R. C., Fulmer House, Bucks, England
ANGUS, ROBERT F., Univ. Tower Bldg., Montreal
ANGUS, W. W., University Tower Bldg , Montreal
ARCHIBALD, CHARLES R., 90 Park Road
ARCHIBALD, DR. T. D., 112 King Street West
ARCHIBALD, T. D. Jr., 90 Park Road
ARDAGH, H. G., 244 Huron Street
ARKELL, R. H., Bank of Montreal, Winnipeg, Man.
ARMOUR, E. B. P., 24 King West
ARMOUR, WILLIAM E., North Weston
ARMOUR, DR. R. G., Medical Arts Building
ARMSTRONG, C. H. A., K.C., 320 Bay Street
ARMSTRONG, REV. ROBERT A., 457 Huron Street
ARSCOTT, ALLAN E., Can. Bank of Commerce
ASHWORTH, J. J., 212 King Street West

BABBITT, G. M., 39 Lowther Avenue
BADGEROW, SIR G.W.,Cavendish Sq.,London,Eng.
BAIN, J. WATSON, 393 Brunswick Avenue
BALDWIN, W. W., 86 The Strand, London, England
BAND, C. S., 2 Mackenzie Avenue
BARTLETT, WILLIAM T., 320 Bay Street
BASTEDO, N. H., 88 Chestnut Park Road
BEATTY, CLIFFORD G., 217 Bay Street
BEATTY, C. W., 121 St. George Street
BEATTY, E. P., Temple Building
BEATTY, GEOFFREY B. 109 Dunvegan Road
BEATTY, P. W., K.C., 4 Ava Cres., Forest Hill
BEATTY, RICHARD PERCY, 4 Ava Crescent, Forest Hill
BEARDMORE, A. O., 6 Strathearn Road
BEGG, E. A., 5 Old Forest Hill Road
BEGG, EVAN M., 80 Richmond Street West
BELL, ANDREW B. M., 320 Bay Street
BELL, H. BROOKE, 372 Bay Street
BELL, JAMES S., Rio de Janeiro, Brazil
BETHUNE, A. M., 64 Crescent Road
BETTS, FRED C . 442 Richmond St., London, Ont.
BIGGAR, FREDERICK C., Can. Bank of Commerce
BISHOP, COL. ARTHUR L., 69 Forest Hill Road
BLACKWOOD, MAJOR S. TEMPLE, 144 South Dr.
BLAIKIE, G. R., c o G. W. Blaikie, 15 King St. W.
BLAIKIE, GEORGE W., 15 King Street West
BLAKE, HOLLIS, Box 1527, Montreal, Que.
BOGERT, CLARENCE A. The Dominion Bank
BOGERT, G. P., 230 North Michigan Ave., Chicago
BOGERT, M. S., 1227 Sherbrooke St.W., Montreal, Q.
BONGARD, STRACHAN K., 80 King Street West
BOONE, MAJOR C. A. 170 Crescent Road
BOONE, G. L., 62 Bernard Avenue
BORDEN, HENRY, 320 Bay Street
BOSWELL, W. H. H., 13 Prince Arthur Avenue
BOSWELL, WILLIAM H. JR., 13 Prince Arthur Ave.
BOULTON PETER M., Canada House, London, Eng.
BOULTON, WM. D., 114 Rosedale Heights Drive
BOYD, A. M., 159 Bay Street
BOYD, DR EDMUND. 36 Prince Arthur Avenue
BOYD, JOHN A., Bk. of Nova Scotia Montreal, Que.
BOYD, ROBERT M., Manager, Royal Bank of Canada
BOURKE, WILLIAM, Imperial Bank of Canada, Winnipeg, Manitoba
BRECKENRIDGE, J. C., 20 King Street East
BRECKENRIDGE, JOHN GOLDIE, 21 Cluny Ave.
BRIGHT, T. W., Niagara Falls Ont.
BRISTOL, EVERETT Imperial Bank Buildi g

BROWN, DR. ALAN, 51 Dunvegan Road
BROWNELL, E. A., Scott & Wellington Streets
BUCHANAN, J. O., 11 Jordan Street
BUCHANAN, R. B., 94 Admiral Road
BURGESS, ARTHUR C., 253 Bay Street
BURGESS, JAMES W., 253 Bay Street
BURNS, H. D., Bank of Nova Scotia
BURROWS, AUBREY A., 70 Bond Street
BURTON, G. F., 18 Toronto Street
BURNHAM, DR. HOWARD H., 170 St. George St.
BURNS, CHARLES F. W., 244 Bay Street

C

CAMERON, ALFRED G., Stanley Park Manor, Vancouver, B.C.
CAMERON, M. C., K.C., 144 South Drive
CAMERON, MAJOR W. A., 97 Dunvegan Road
CAMPBELL, A. GORDON, 24 King Street West
CAMPBELL, D. H., Bk. of Bermuda Bldg Bermuda
CAPREOL, A. R., 105 Spadina Road
CAPREOL, JOHN D., 255 Bay Street
CARTER, BASIL B., Ste. Petronille, Orleans Island
CARTER, GEOFFREY S. H., Toronto General Trusts Corporation
CARTER, K. Le MESURIER, 372 Bay Street
CASSELS, DAVID K., 28 Highland Crescent
CASSELLS, GORDON T., 16 Jordan Street
CASSELS, D. S., 4 Meredith Crescent
CASSELS, HAMILTON, Jr., 171 Lowther Avenue

CASSELS J. G., 24 Thornwood Road
CASSELS, R. C. H., K.C., 25 King Street West
CASSELS, LT.-COL. G. H., 25 King Street West
CASSELS, WALTER P. H., 25 King Street West
CAWTHRA, J. J., 5 Elm Avenue
CAYLEY, HUGH C., 25 King Street West
CHAPLIN, A. D., 449 King St. W. Chatham, Ont.
CHALLENOR, HAYNES, 119 Woodlawn Ave., W
CHISHOLM, G. T., 21 Jordon Street
CHISHOLM, M. C. C., 25 King Street West
CLARK, C. T., Rolph, Clarke & Stone, Carlaw Ave.
CLARKE, ERIC, S., Klineburg, Ontario
CLARKSON, DOUGLAS, Can. Bank of Commerce
CLARKSON, G. T., 15 Wellington West
COCHRAN, F. R., Dom. Bk., Bloor & Bathurst Sts.

COCKSHUTT, COL. HENRY, Brantford, Ont.
COLLEY, J. N. B., The Canadian Bank of Commerce
CONWAY, GEORGE R. G., 25 King Street West
COON, HARRY J., 40 Edgar Avenue
COUSLON, JOHN F., "Gairlands", Aurora, Ontario
COULSON, JOHN L., 19 Rosedale Road
COWAN, F. W., 174 Teddington Park Boulevard
COWAN, R. CECIL, 27 Lynwood Avenue
COX, H. C., Twatley, Malmesbury, Wilts, England
COX, DR. M. ARMACOST, 9 Old Forest Hill Road
CRAWFORD, EDWARD S., The Bank of Nova Scotia
CRAWFORD, JOHN K., 70 Spadina Road
CROMBIE, ROBERT L., Manager, Royal Trust Co., 66 King Street West
CRONYN, EDWARD, 14 King Street East
CRONYN, J. K., 24 King Street West
CRONYN, JAMES B., 24 King Street West
CRONYN, V. F., Royal Bk. of Canada, King & Yonge
CUMMING, GEORGE, Long Branch, Ontario

D

DALY, RICHARD A., 80 King Street West
DALY, THOMAS CULLEN, 80 King Street West
DAVIDSON, ALEX. T., 146 St. George Street
DAVIDSON, HERBERT G., 320 Bay Street
DAVISON, REGINALD F., 5 Bryce Avenue
DAVIES, DALTON, 28 Edmund Avenue
DAWSON, DUDLEY B., 5 Edmund Gate
DAWSON, DUDLEY BROUGH, 5 Edmund Gate
DEFRIES, R. L., 15 Toronto Street
DEAN, W. G., 561 Avenue Road
DENNEHY, HARRY M., 26 Adelaide Street West
DENISON, SHIRLEY, KC., 330 Bay Street
DENNISTOUN, JAS. A., 1000 Dominion Square Building Montreal, Que.
DENTON, WILFRED H., 307 Dominion Bank Bldg.
DePENCIER, JOSEPH, 482 Spadina Road
DESPARD, W. H., 48 Crescent Road
DICK, DAVID C., Cobourg, Ontario
DOUGLAS, JAMES B., 17 Parkwood Avenue
DOUGLAS, JAMES S., 17 Parkwood Avenue
DRAYTON, SIR HENRY L., 16 Crescent Road
DREW, COL. G. A., 320 Bay Street
DRUMMOND, H. A., 1 Deer Park Crescent
DUNLOP, DAVID MOFFAT, 93 Highland Avenue
DURLAND, D. C., 212 King Street West
DYMENT, ALBERT E., 212 King Street West

E

EASSON, C. H., Clarkson, Ontario
EASSON, JNO McNEIL, Atlas Bldg, 330 Bay Street
EATON, EDWARD, 112 Kilbarry Road
EDGAR, PROFESSOR PELHAM, Victoria College
EVANS, GEORGE E., 76 Lyndhurst Avenue

F

FALCONER, DR. J. GILBERT, Medical Arts Building
FERGUSON, R. G., 68 Yonge Street
FERRIE, A. E., 644 Spadina Avenue
FISHER, HON. MR. JUSTICE, Osgoode Hall
FLETCHER, GRANT, 90 Highbourne Road
FLETCHER, DR. ANDREW A., 269 Russell Hill Rd
FLEURY, WILLIAM E., 85 Bedford Road
FLEURY W. J., 901 Temple Bldg.
FOSTER, ANDREW A., 38 King Street West
FOSTER, C. L., 57 Lonsdale Road
FOSTER, CHARLES M., 45 Bennington Heights Dr.
FOSTER, HENRY COLLEY, Gold Coast, W. Africa
FOSTER, H. W. A., K.C., 330 Bay Street
FOSTER, HUGH D., 330 Bay Street
FOSTER, JOHN ALEXANDER, 330 Bay Street
FOULDS, ARCHIBALD, 372 Bay Street
FOWLER, ROBERT M., 902 Temple Building
FRASER, JOHN A., 15 King Street West
FRASER, W. K., K.C., 320 Bay Street

G

GAINE, ARNOLD, Bloomfield, New Jersey
GEARY, G. R., K.C., 80 Richmond Street West
GEORGE, ALAN, 1123 Bay Street
GEORGE, JAMES, 270 Forest Hill Road
GEORGE, DR. RUGGLES, 270 Forest Hill Road
GIBBONS, ALAN O., 71 Highland Avenue
GIBSON, R. B., 85 Richmond Street West
GILLESPIE, DUGALD L., 1420 Bank of Com. Bldg
GLASSCO, J. GRANT, 15 Wellington Street West
GLAZEBROOK, GEORGE, Toronto University
GODSOE, J. GERALD, Confederation Life Assc.
GOODERHAM, ALEX. I., 48 Rosedale Road
GOODERHAM, M. ROSS, K.C., 200 Bloor Street E.
GODSON, HON. MR. JUSTICE, Parliament Bldgs.
GORDON, CRAWFORD, 25 King Street West
GORDON, DUNCAN L., 14 Beaumont Road
GORDON, LT.-COL. H. D. L., 15 Wellington West
GORDON, HUGH L., 414 St. James St. Montreal, Que.
GORDON, STEWART, London, England
GORDON, WALTER L., 15 Wellington St. West
GOSSAGE, BROOKES F., 54 Rowanwood Avenue
GOUINLOCK, ROBERT W., 25 King Street West
GOURLAY, F. E. BALFOUR, 159 Bay Street
GOW, WALTER K.C., Bank of Commerce Building
GOWER, E. P., 49 Madison Avenue
GRAHAM, DR. DUNCAN, 645 Spadina Road
GRASETT, E. T., Meadow Creek Farm, Blair
GRASETT, S H. B., 17 Melinda Street
GRAY, FRANK M., K.C., Confederation Life Bldg.
GRAY, R. M., 100 Adelaide Street West
GRAYDON, ALLAN R., 21 Admiral Road
GREENE, GERALD E. D., 355 St. Clair Ave., West
GREENE, HON. MR. JUSTICE, Osgoode Hall
GREEY, DR. P. H., 3 Dunloe Road, Forest Hill

GREEY, STEPHEN M., 115 Dunvegan Road
GUNDY, C. L., 36 King Street West
GUNDY, JAS. HENRY, 36 King West
GUTHRIE, DONALD, 255 Bay Street

H

HAAS, MAX S., President, George H. Hees Son & Co. Ltd., 276 Davenport Road
HADDEN, JOHN, Imperial Bank of Canada
HALL, D. B., 17 Glenarden Road
HALL, THOS. H., Gen. Assurance Bldg.
HAM, MAJOR D. M., 60 Bernard Avenue
HARCOURT, R. M., 65 Dalewood Road
HARGRAFT, W. H., 49 Wellington East
HARGRAFT, W. S., Empire, Ontario
HARLEY, GEORGE E., 170 Bay Street
HARMAN, D. M., Windsor Arms, St. Thomas Street
HARRIS, ALEXANDER R. CARR, 29 Forest Hill Rd.
HARRIS, CHESTER J., 54 Bernard Avenue
HARRIS, GEORGE G. R., 320 Bay Street
HARVIE, ANDREW K., Canadian Bank of Commerce
HASTIE, WILLIAM, Canada Life Assurance Co.
HAY, ROBERT, 20 Dunloe Road
HEARD, R. G., Imperial Oil Ltd., 60 Church Street
HEARD, S. F., Imperial Oil Co., 606 Second Street West, Calgary, Alberta
HEES, G. HARRIS, 182 St. George Street
HEIGHINGTON, A. C., K.C., 36 Toronto Street
HENDERSON, HON. JUSTICE, Brantford, Ontario
HENWOOD, R. W., 77 Hillholme Road
HICKS, PROFESSOR R. K., 20 Farnham Avenue
HILLS, A. J., Dept. of Personnell, C.N.R., Montreal
HOBBS, FRANK S., 241 Spadina Avenue
HOBBS, JOHN W., 241 Spadina Avenue
HOGG, W., 52 Oriole Gardens
HOGG, HON. MR. JUSTICE, Osgoode Hall
HOLMESTED, G. SELWYN, McKinnon Building
HOLMESTED, DAVID S., 151 Dunvegan Road
HOPE, HON. MR. JUSTICE, J. A., Osgoode Hall
HOWARD, C. S., The Dominion Bank
HOWARD, E. F., 40 Exchange Place, New York City
HOWARD, FREDERICK H., Dominion Bank, King & Yonge Streets
HOWARD, GOLDWIN B., Manager, The Bank of Montreal, Queen & Yonge Streets
HOWARD, RICHARD B., Dominion Bank, King & Yonge Streets
HUFFMAN, PERCIVAL, Dominion Bank, 3 King William Street, London E. C. 4, England
HUNGERFORD, J. G., 206 Balmoral Avenue
HUTCHISON, ALEXANDER M., 373 Front St. East
HUTSON, HARRY A., 11 Jordan Street
HUYCKE, GEORGE M., 801 Dominion Bank Bldg.

I

INCE, A. STRACHAN, 117 Woodlawn Avenue West
INCE, GORDON, 390 Dufferin Street
INGLIS, ARTHUR M., Canadian Bank of Commerce, Head Office, Montreal, Quebec
INGLIS, HENRY A., Imperial Bank, Market Branch
INGLIS, PERCY A., Imperial Bank, Market Branch
INGLIS, ROBERT W., 50 Poplar Plains Crescent
INGLIS, R. Y., 50 Poplar Plains Crescent
JACKSON, LAWRENCE W., 355 King St. West
JAFFRAY, HARRY T., Imperial Bank, Toronto
JAFFRAY, PETER, 15 King Street West
JELLETT, J. M., Park Plaza, Bloor & Avenue Road
JENNINGS, JOHN, K.C., Bank of Hamilton Bld.
JENNINGS, R. DOUGLAS, 107 Park Road
JENNISON, GEORGE L., 200 Bay Street
JOHNSTON, IAN S., 80 King Street West
JOHNSTON, LT.-COL. L. BAPTIST, 21 Melinda St
JOHNSTON, R. W. S., 80 King Street West
JOHNSTON, STRACHAN, K.C., 80 King Street W
JONES, R. E. FRANKLIN, 71 Broadway, New York
JONES, SIDNEY, 32 Jackes Avenue
JONES, T. ROY, Bank Nova Scotia, Col. & Bathurst
JONES, W. WALLACE, 5 Wellesley Place
JONES, WALTER D., 36 King Street East

KENNEDY, ALAN H. N., Macleod, Alberta
KERR, A. W. H., 340 University Avenue
KERR, R. W., 27 Melinda Street
KINGSMILL, LT.-COL. W. B., 74 Castle Frank
KINGSMILL, NICOL, 24 Cottingham Road
KINGSMILL, HAROLD, Lima, Peru
KINGSTONE, G. A., 24 Glengrove Avenue West
KIRKPATRICK, A. M. M., 15 Toronto Street
KIRKPATRICK, ARTHUR W. M., 99 St. Clair West
KIRKPATRICK, COL. A. E., Excelsior Life Building
KIRKPATRICK, GEORGE C., 38 King Street West
KIRKPATRICK, GEORGE D., 15 Toronto Street

L

LAIDLAW, C. S., 142 Bedford Road
LAIDLAW, JOHN B., 56½ Adelaide Street West
LAIDLAW, R. A., 67 Yonge Street
LAIDLAW, RODERICK W. L., 67 Yonge Street
LAIDLAW, WALTER C., 67 Yonge Street
LAIRD, DOUGLAS, Grain Exchange Bldg., Winnipeg
LAMB, JOHN R, Bank of Toronto
LANGMUIR, A. W., 120 West Heath Street
LANGMUIR, A. W. Jr., 120 Heath Street West
LANGMUIR, K. M., 31 Nanton Avenue
LANGTON, H. H., 24 Castle Frank Crescent
LARKIN, GERALD R., 461 King West

LASH, J. F., 25 King Street West
LASH, MILLER, 25 King Street West
LASH, PETER J. B., 59 Admiral Road
LAW, T. D., York Club
LAWSON, T. W., K.C., 66 King Street West
LeMESURIER, G. G., 59 Spadina Road
LeMESURIER, DR. ARTHUR B., 59 Spadina Road
LINDSEY, C. B., 80 King Street West
LITHGOW, JAMES H., 200 Bloor Street East
LOGAN, S. H., Canadian Bank of Commerce
LYLE, JOHN M., 230 Bloor Street West
LYTLE, WILLIAM H., 633 Eastern Avenue

M

MABEE, OLIVER BAND, 419 Bloor Street West
MACHADO, JOHN Z., 25 King Street West
MAGANN, MAJOR GEO. L., 24 King Street West
MAGEE, C. D., 230 St. George Street
MAGEE, JOHN A. D., 230 St. George Street
MARANI, FERDINAND H., 46 Bloor Street West
MARLATT, KENNETH, Oakville
MARSH, F. HEDLEY, The Bank of Toronto
MARSH, F. P. P., Bank of Toronto
MARTIN, A. R., Imperial Bank of Canada, King and Bay Streets
MARTIN, CRAUFURD, 55 Prince Arthur Avenue
MARTIN, DOUGLAS, 76 Poplar Plains Crescent
MARTIN, FREDERICK, 46 Elm Avenue
MARTIN, H. J., K.C., 357 Bay Street
MARTIN, JOHN H., 76 Poplar Plains Crescent
MARTIN, W. H., London, England

MASSEY, F. VERNON, Bank of Nova Scotia, King & Victoria Streets
MASSEY, HON. VINCENT, Batterwood House, near Port Hope, Ontario
MASTEN, HON. MR. JUSTICE, Osgoode Hall
MATTHEWS, ARNOLD C., 37 Oriole Road
MATTHEWS, HON. R. C., 134 Lyndhurst Avenue
MATTHEWS, WILMOT D., Can. Permanent Bldg.
MERRICK DAVID A. Y., Bank of Nova Scotia
MERRY, ROBERT E., Lever Bros., Eastern Avenue
MICKLE, WILLIAM J., Imperial Oil Limited
MICKLES, LOVELL G., 964 Sun Life Bldg., Montreal
MILLER, PROF. W. LASH, 8 Hawthorne Avenue
MILLS, STANLEY, 85 Richmond Street West
MILNER, ARTHUR J., 25 King Street West
MITCHELL, A. N. Canada Life Assurance Co.
MITCHELL, ALFRED J., 25 King Street West
MITCHELL, BURNHAM L., Royal Bank of Canada
MONTGOMERY, J. D., Temple Building
MORE, ERIC GORDON, Imperial Bank of Caanda

MORE, IAN G., 192 Dunvegan Road
MORE, W. G., Imperial Bank of Canada
MORRIS, R. S., 46 Bloor Street West
MORRISON, LEONARD S., 880 Avenue Road
MORROW, GEORGE A., 26 King Street East
MORROW, GRAHAM, 25 King Street West
MORTIMER, A. BERESFORD, 320 Bay Street
MULOCK, SIR WILLIAM, Osgoode Hall
MULQUEEN, FREDERICK J., 25 King Street W.
MUNTZ, G. H., Temple Building, Muntz & Beatty
MYLER, PAUL J., Hamilton, Ontario
MacCALLUM, DR. FRED. O., 26 Warren Road
MACDERMOT, T. WM. L., Upper Canada College
MACDONALD, DR. ALEX. E., 151 Bloor St. W.
MacDONALD, F. W., 1107 Star Building
MacDONALD, J. K., 12 Alexandra Wood
MacDONALD, C. S., Confederation Life Association
MACDONELL, JUDGE IAN McL., City Hall
MACDONNELL, HUGH W., 44 Elgin Avenue
MacDONNELL, J. M., National Trust Co.
MACDOUGALL, MAJOR KEITH, Victoria, B.C.
MacINNES, C. S., K.C., 26 Manning Arcade
MacINTOSH, J. M., 357 Bay Street
MacINTYRE, GRANT, Bank of Nova Scotia
MacKENZIE, SIR ALEXANDER, 25 King Street W
MACKENZIE, C. J. G., 113 Old Forest Hill Road
MacKENZIE, J. GORDON, 113 Old Forest Hill Rd.
MacKINNON, J. BRUCE, 15 Wellington Street East
MacKLEM, HEDLEY C., 15 Toronto Street
MacKLEM, O. T., Royal Military College, Kingston

McALLISTER, J. E., 14 Toronto Street
McBAIN, A. McD., The Bank of Nova Scotia
McCARTHY, LEIGHTON, K.C., Canada Life Bldg.
McCAMUS, JOHN A., 112 King Street West
McCARTHY, RANDAL K., Can. Bank of Commerce
McCLELLAND, DONALD, Royal Bank Building,
McCONNELL, C. G., 66 King Street West
McCREA, HON. CHARLES, 14 Edmund Avenue
McCRIMMON, K. H., 25 King Street West
McCULLOCH, A. L., 414 St. James Street, Montreal
McCULLOCH, HUGH L., Galt, Ontario
McCULLOCH, R. O., Galt, Ontario
McFARLAND, HON. JUSTICE G. F., Osgoode Hall
McKIM, ANSON C., Montreal, Quebec
McLAREN, DONALD W., 1 Chestnut Park
McLAREN, DUNCAN, 802 Metropolitan Building
McLAREN, R. D., 802 Metropolitan Building
McLAUGHLIN, R. S., "Parkwood", Oshawa, Ont.
McLEOD, JAMES B., 1104 Temple Building
McLEOD, JOHN A., Bank of Nova Scotia
McLEOD, JOHN C., 40 Glen Road
McMASTER, J. W., 182 Forest Hill Road
McPHEDRAN, ALEXANDER, Halifax, N.S.
McPHEDRAN, DR. FLETCHER, 202 Medical Arts Building
McPHERSON, W. B., K.C., 9 Walmer Road
McTAGUE, HON. JUS. CHARLES P., Osgoode Hall

N

NASH, ALBERT E., 15 Wellington Street West
NEEVE, DOUGLAS M., Royal Bank
NESBITT, WALLACE R., 205 Warren Road
NEVILLE, C. A., Bank of Montreal, King & Yonge Sts.
NORMAN, E. E., 26 Heath Street East
NORTHEY, RODNEY, 158 Sterling Road
NORTHCOTE, R. S., 10 King Street East

O

OGDEN, A. L., Imperial Bank of Canada
OGILVIE, COL. GEO. HUNTER, "Braeside", Oakville R. R. No. 2, Ontario
OILLE, DR. JOHN, Medical Arts Building
OREILLY, M., 515 Berwick Ave., Mount Royal, P.Q.
ORR, JOHN A., 133 Dunvegan Road
OSBORNE, LT.-COL. J. EWART, 50 Crescent Road
OSLER, B. B., 24th Floor, 25 King Street West
OSLER, BRITTON, K.C., The Dominion Bank Bldg
OSLER, BRITON M., 801 Dominion Bank Bldg.
OSLER, CAMPBELL R., Dominion Bank Building
OSLER, F. GORDON, 21 Jordan Street
OSLER, GWYNN, H., 21 Jordan Street
OSLER, G. S., 21 Jordan Street
OSLER, HUGH, Osler, Hammond Co., Winnipeg
OSLER, JAMES GORDON, Bronte, Ontario
OSLER, JOHN GWYN, 801 Dominion Bank Building
OSLER, PATRICK C., 16 Rosedale Road
OSLER, PETER S., 3 Thornwood Road
OSLER, R. F., "Roselawn", Kingston, Ontario
OUTERBRIDGE, LEONARD C., St. Johns, Nfld.

P

PARKS, DR. ARTHUR E., 88 Prince Arthur Avenue
PARMENTER, R. H., K.C., 80 King Street West
PARRY, WILFRED, 80 King Street West
PATTERSON, A. B., 11 Bedford Road
PATTERSON, H. F., The Bank of Nova Scotia
PEACOCK, SIR EDWARD R., 26 King Street East
PEARCE, WILLIAM M., Imperial Oil Company
PEARSON, GERALD F., 4 Wellington Street
PEARSON, RONALD W., National Trust Company
PEPLER, HEWITT W. E., 34 King Street East
PHIPPEN, F. G., 239 Russell Hill Road
PHIPPEN J. H., 217 Bay Street
PLAUNT, ALAN B., 411 Blackburn Bldg., Ottawa
POUPORE, JOHN DEAN, 230 Russell Hill Road
PRIMROSE, DR. A., 518 Medical Arts Building
PROCTOR, A. COURTNEY, Unionville, Ontario
PROCTOR, A. H. C., 240 Jarvis Street
PROCTOR, EDWARD D'ARCY, 240 Jarvis Street

R

RAMSAY, ALEXANDER M., 347 Bay Street
RAMSAY, A. GORDON, 15 Warren Road
RAMSAY, ROGER G., 15 Warren Road
REA, DAVID K., 152 Warren Road
REA, PETER C., 152 Warren Road
RENISON, RT. REV. ROBERT, 7 Ancroft Place
RICHARDSON, H. A., 27 Walmer Road
RIDLEY, F. C., Bank of Montreal, Hamilton, Ont.
RIDOUT, HOWARD E., 36 Toronto Street
RILEY, VERY REV. CHARLES E., 52 Roxborough Dr.
RITCHIE, GORDON D., Imperial Bank of Canada
ROACH, HON. MR. JUSTICE W. D., Osgoode Hall
ROBERTS, A. K., 320 Bay Street
ROBERTSON, MAJOR C. A., 84 Woodlawn Ave. E
ROBERTSON, JOHN A., Watson Avenue, Oakville
ROBERTSON, PERCY, 18 Toronto Street
ROBERTSON, S. F., 106 Admiral Road
ROBIN, C.E., 253 Bay Street
ROBINSON, DUNCAN S., 110 William St., New York
ROBINSON, GEORGE L., 100 Adelaide Street West
ROBINSON, DR. EDWARD H., Newmarket, Ontario
ROBINSON, J. BEVERLEY. 110 William St., New York
ROBINSON, JOHN STRACHAN, 110 William Street, New York
ROBINSON, SYDNEY H., Royal Bank Building
ROLPH, ERNEST G., 350 Bay Street
ROLPH, FRANK A., Rolph, Clark & Stone, Ltd.
ROSE, HON. MR. JUSTICE, 86 Roxborough East
ROSS, COLIN SEWELL, 133 Dunvegan Road
ROSS, D. C., 2A Wilberton Road
ROSS, GEORGE H., 25 King Street West
ROSS, C. A., 41 Spadina Road
ROSS, DR. J. W., 133 Dunvegan Road
ROSS, DOUGLAS G., 28 Adelaide Street West
ROSS, J. L. S., 133 Dunvegan Road
ROWBOTHAM, G. G., Pine Street, New York
ROYCE, ALLAN HENRY, Medical Arts Building
ROYCE, DR. GILBERT, Medical Arts Building
RUDOLF, DR. R. D., 170 St. George Street
RUEL, GERARD, Imperial Bank Building
RUSSEL, ARCHIBALD D., 159 Bay Street
RUSSEL, ARCHIBALD M., Montreal, Quebec
RUSSEL, BLAIR, Westmount, Quebec
RUSSELL, BLAIR DALZELL, Dominion Coal & Steel Works, Reford Building
RUSSELL, FRANK H., The National Club

RYERSON, ARTHUR C., 90 Adelaide Street East
RYERSON, ERIC E., 22 Oriole Gardens
RYERSON, Y. STERLING, 92 Falcon Street
RYKERT, DR. HAROLD E., 23 Vesta Drive

S

SAMS, LESLIE G., 26 Adelaide Street West
SANKY, R. H., 320 Bay Street
SAUNDERS, E. M., 32 Edmund Avenue
SAUNDERS, G. S., New York City, N.Y.
SAUNDERS, SYDNEY B., 12 Wellington Street East
SCADDING, DR. H. CRAWFORD., Canada Life
SCANDRETT, C. J., 247 Parliament Street
SCANDRETT, H. B., 15 Wellington East
SCANDRETT, JAMES H. 15 Wellington East
SCANDRETT, WILLIAM L., 15 Wellington St. E.
SCHOLFIELD, GEORGE P., 5 Thornwood Road
SCOTT, JAMES, 406 Russell Hill Road
SEAGRAM, J. W., 16 Scarth Road
SEAGRAM, NORMAN, 11 Jordan Street
SEAGRAM, N. O., 11 Castle Frank Crescent
SEAGRAM, ROBERT D., 2 Hawthorne Gardens
SEAGRAM, T. W., Waterloo, Ontario
SEWELL, FANE, 20 Prince Arthur Avenue
SHEARD, TERENCE, The National Trust Co.
SHEARSON, C. A., 3 Clarendon Crescent
SINCLAIR, A. W. R., 320 Bay Street
SINCLAIR, VICTOR A., K.C., 320 Bay Street
SKEY, HARVEY. Bank of Montreal, King & Yonge
SMALLPIECE, V. NORMAN, 24 Wellington St. W.
SMITH, ANDREW KING, 15 Highland Avenue
SMITH, F. D. L., 74 Howland Avenue
SMITH, BETHUNE L., 110 Dunvegan Road
SMITH, J. E. ASSHETON, 18 Elm Avenue
SMITH, S. W., 16 Jordan Street
SMITH, V. R., Confederation Life Association
SMITH, W. ASSHETON, 5 Manning Arcade
SNIFFEN, RONALD, O., Canada House, Trafalgar Square, London, England
SNOWDEN, CHARLES A., 496 Queen Street East
SOMERVILLE, J. L., University Club
SOMMERVILLE, C. ROSS, London, Ontario
SPRAGGE, EDWARD W., 80 Elm Avenue
SPRAGGE, G. E., Imperial Bank Bldg., King & Bay
SPRAGGE, JOHN G., 80 Elm Avenue
SPROATT, CHARLES, 279 Blythwood Road
STAILING, ROBERT L., 15 Wellington Street East
STAUNTON, EDMUND G., Leaside, Toronto
STEPHENSON, J. E. W., Canadian Bank of Commerce, Head Office
STEWART, ALAN E., 159 Bay Street
STEWART, A. G., 217 Bay Street
STEWART, JAMES, 25 King Street West
STEWART, W. DUNLOP, 159 Bay Street
STIRRETT, J. T., 9 Cluny Drive
STRATHY, COLIN M. A., 42 James Street, St. Catharines, Ontario
STRATHY, C. WILMOT, 43 Inglewood Place, Ottawa
STRATHY, E. G., 41 Lonsdale Road
STRATHY, FRANK W., Toronto Golf Club
STRATHY, G. B., K.C., 15 Toronto Street
STRATHY, G. H. K., 15 Toronto Street
STRATHY, J. G. K., 15 King Street West
STRATHY, STEWART T., 41 Lonsdale Road
STRATHY, STUART, 54 Clarendon Avenue
STREIGHT, LT. COL. S. J., O.B.E., Canada Life
STRICKLAND, GERALD P., 24 King Street West
STUART, REV. C. J. S., 381 Huron Street
STUPART, SIR FREDERICK, 15 Admiral Road
STUPART, ALAN V. 27 Poplar Plains Crescent
SWORD, COLIN E., 44 Victoria Street
SYMONS, D. T., K.C., 36 Toronto Street

T

TAYLOR, ROBERT E., 11 Blythwood Road
TEAGLE, W. C., Broadway, New York
THOMPSON, J. S. D., 1204 C.P.R. Building
THOMSON, CLIVE A., 912 Federal Building
THOMSON, RIELLE, Montreal, Quebec
TIDY, CHARLES F. S., 61 Heath Street West
TIDY, PHILIP C., 61 Heath Street West
TILLEY, W. N., K.C., 80 King Street West
TUDHOPE, HILTON R., York Mills, Ont.
URQUHART, HON. MR. JUSTICE G. A., Osgoode Hall
VAUGHAN, J. J., Bayview Avenue
VERNER, WILLIAM, Confederation Life Association
WADSWORTH, W. RIDOUT, Bank of Toronto Bldg.
WAINWRIGHT, CECIL S., 36 Roxborough St., W.
WAINWRIGHT, THE HON. GILBERT C., Acadia House, Constant Spring, Jamaica
WALDIE, ROBERT S., Imperial Bank Building
WALDIE, ROBERT G., Imperial Bank Building
WALKER, C., Windsor Arms, St. Thomas Street
WALKER, C. H, 357 Bay Street
WALKER, GERALD N., 345 Dufferin Street
WALKER, HAROLD C., 25 King Street West
WALKER, W., Dominion Bank, City Hall Branch
WALLACE, IAN STEWART, 59 Poplar Plains Road
WALLACE, W. STEWART, 59 Poplar Plains Road
WALSH, J. W. B., 88 Lowther Avenue
WARREN, HAROLD D., 160 West Lodge Avenue
WARREN, FREDERIC A., 23 Dunbar Road
WATERS, COL. MacKENZIE, M.C., 96 Bloor St. W
WATSON, GEORGE E., 256 Warren Road
WATSON, G. F. JR., 54 Wellington Street West
WATSON, J. GRAEME, 88 Forest Hill Road
WATSON, J. P., 81 Admiral Road
WELD, DOUGLAS S., 360 Adelaide Street West
WHITE, ARTHUR F., 15 King Street West
WHITE, SIR THOMAS, 175 Teddington Pk. Blvd.
WHITEHEAD, A. B., 302 Grand Allee, Quebec
WHITTINGHAM, HAROLD, 72 Crescent Road
WILKIE, MAJOR ARTHUR B., 80 Crescent Road
WILKINS, HAROLD A., 299 Eastern Avenue
WILKINSON, DR. F. R., 1165 Fifth Ave., New York
WILLIAMS, R. J., Bank of Montreal, Montreal, Que.
WILSON, C. LESSLIE, 73 Adelaide West
WILSON, GEORGE, 260 Russell Hill Road
WILSON, R. F., 73 Adelaide Street West
WILY, GORDON B., 302 Bay Street
WISENER, P. A., 25 King Street West
WISHART, DR. D. E. S., 8 Dale Avenue
WOOD, FRANK P., 15 King Street West
WOOD, E. R., 26 King Street East
WOOD, W. G., 26 Adelaide Street West
WOODCOCK, REV. H. F. D., 38 Oriole Gardens
WOODS, DAVID M., 114 Farnham Avenue
WOODS, J. A., The Bank of Toronto, Winnipeg
WOODS, J. D., 72 Crawford Street
WOODS, J. DOUGLAS, Jr., 30 Avondale Road
WOODS, JOHN R., 72 Crawford Street
WOODS, WILLIAM B., 69 Alcina Avenue
WOODS, WILLIAM B., Jr., 69 Alcina Avenue
WRIGHT, PALMER H., 6 Leader Lane
WRONG, PROF. G. M., 73 Walmer Road
WRONG, HUME, Geneva, Switzerland

LADY MEMBERS

ADAM, MRS. GRAEME G., "The Elms" Weston Ont.
ADAMS, MRS. J. F., 59 Warren Road
ADAMSON, MRS. A. P. C., Grove Farm, Port Credit
ADAMSON, MRS. AGAR, Port Credit, Ontario
ADAMSON, MRS. G. A., 232 Dunvegan Road
AITKEN, MRS. A. A., Clarke Ave., Westmount, Que.
ALLAN, MISS AUDREY, 16 St. Andrew's Gardens
ALLAN, MRS. F. G. B., 6 Wellesley Place
ANDERSON, MRS. C. H., 27 Prince Arthur Ave.
ANGUS, MRS. ROBERT, 23 Edgar Avenue
ARCHIBALD, MRS. T. D., 90 Park Road
ARKELL, MRS. ROBERT H., Vancouver, B.C.
ARMOUR, MISS ANNE KATHLEEN, Medical Arts Building
ARMSTRONG, MRS. C. H. A., 47 Elgin Avenue
ARMSTRONG, MRS. ROBERT, 37 Woodlawn Ave. W.
ARMSTRONG, MRS. ROBERT W., 246 St. George St.

ASHWORTH, MRS. J. J., 72 Roxborough Street E.
ATKIN, GRACE, 550 Sherbrooke St. W., Montreal
BACQUE, MRS. F. H., 40 Rosedale Heights Drive
BAILLIE, LADY, 501 Vesta Drive
BALDWIN, MRS. MARTIN, 104 Poplar Plains Rd.
BALDWIN, MRS. GORDON, 45 Spadina Road
BAND, MISS BARBARA C., 2 Mackenzie Avenue
BAND, MRS C. S., 2 Mackenzie Avenue
BAND, MISS MARGARET P., 2 Mackenzie Avenue
BARRON, MRS. JOHN A., 19 Poplar Plains Crescent
BASTEDO, MISS JANE, 88 Chestnut Park Road
BEARDMORE, MRS. W. W., 6 Beaumont Road
BEATTY, MISS BARBARA, 4 Ava Crescent
BEATTY, MRS. CHARLES, 121 St. George Street
BEATTY, MRS. CLIFFORD G., 74 Clarendon Ave.
BEATTY, MISS EDITH JEAN, 7 Ava Crescent
BEATTY MRS. E. PERCY, 69 Lowther Avenue
BEATTY, MRS. GEOFFREY B., 109 Dunvegan Rd.
BEATTY, MISS OTTILIE De LISLE, 4 Ava Cres.
BELL, MRS. H. BROOKE, 14 Shorncliffe Avenue
BENSON, MISS CLARA, 157 Bloor Street, West
BETHUNE, MRS. H. J., London, England
BETHUNE, MRS. R. M., 82 MacPherson Avenue
BIGGAR, MRS. F. C., 205 Heath Street West
BIRD, MISS AMOI, 571 Huron Street
BISHOP, MRS. A. L., 69 Forest Hill Road
BLACKSTOCK, MISS ELIZABETH, 163 Spadina R
BLACKSTOCK, MRS. GEORGE, R.R. No. 2, Old Yonge Street, York Mills
BLACKSTOCK, ALICE, 163 Spadina Road
BLACKWOOD, MRS. S. TEMPLE, 144 South Dr.
BLAIN, MRS. DAVID, 35 Millbank Avenue
BLAIKIE, MRS. J. REED, 25 Roxborough St. East
BOONE, MRS. C. A., 170 Crescent Road
BOLTE, MRS. AUGUSTE A., 488 Russell Hill Road
BONGARD, MRS. STRACHAN K., 15 Ava Road
BOONE, MRS. GEOFFREY L., 62 Bernard Avenue
BOONE, MISS JOCELYN, 170 Crescent Road
BOSWELL, MRS. H., 13 Prince Arthur Avenue
BOYD, MRS., EDMUND, 71 Highland Avenue
BRECKENRIDGE, MRS. J. C., 21 Cluny Avenue
BRECKENRIDGE, MISS M. E., 21 Cluny Avenue
BRISTOL, MISS DAPHNE E. J., 409 Vesta Drive
BRISTOL, MRS. EVERETT, 409 Vesta Drive
BRITTON, MISS B. MEDORA, 259 Dunvegan Road
BRITTON, MISS ELSPETH, 259 Dunvegan Road
BROCK, MISS MILDRED, 174 St. George Street
BROUSE, MISS JOSEPHINE, Windsor Arms Apts.
BROWN, MRS. ALAN, 51 Dunvegan Road
BROWN, MISS BARBARA ALAN, 51 Dunvegan Rd.
BROWN, MRS. R. C., 65 Clarendon Avenue
BRUCE, MRS. FRASER W., New York
BURGESS, MRS. J. W., 306 Russell Hill Road
BURNHAM, MRS. HOWARD H., 200 St. Clair W.
BURKE, MRS. FERGUSON, 244 St. George Street
BURNS, MRS. C. F. W., 50 Old Forest Hill Road
BURNS, MRS. J. L., West 57th Avenue, Vancouver
BURNS, MRS. W. H., 401 Huron Street
BURROWS, MISS BLAIR A., 120 Bedford Road
BURTON, MISS ELIZABETH, 51 Prince Arthur Av.
BURTON, MRS. G. F., 51 Prince Arthur Avenue
BUTLER, MISS ETHEL, Kincardine, Ont.

C

CAMBIE, MRS. CHARLES, London, Eng.
CAMERON, MRS. IAN P., 612 Huron Street
CAMERON, MRS. IRVING H., 291 Sherbourne St.
CAMPBELL, MISS WINNIFRED, 128 Huntley St.
CAMPBELL, MRS. A. H., 87 Bedford Road
CAMPBELL, MISS F. A., 91 Bedford Road
CAMPBELL, MRS. GRAHAM, 132 St. George Street
CAMPBELL, MRS. J. LORNE, 278 St. George Street
CARTER, MRS. GEOFFREY, 38 Russell Hill Road
CASSELS, MRS. DAVID K., 28 Highland Crescent
CASSELS, MRS. J. GRAHAM, 24 Thornwood Road
CASSELS, MRS. HAMILTON, 171 Lowther Avenue
CASSELS, MRS. G. H., 25 King Street West
CASSELS, MRS. R. C. H., 100 Elm Avenue
CAWTHRA, MRS. J. J., 5 Elm Avenue
CAWTHRA, MRS. W. H., 60 Forest Hill Road
CHAPMAN, MISS HAZEL, 263 Roxborough East
CHIPMAN, MRS. MURRAY R., Montreal Que.
CHRISTIE, MRS. HUNTLY, 101 Admiral Road
CHRISTIE, MRS. R J., 3 Frybrook Drive
CHRISTIE, MRS. W. L., 2 Chestnut Park
CHRYSLER, MISS M., Ogunquit, Maine, U.S.A.
CLARK, MRS. CHRISTIE T., 242 Dunvegan Road
CLARKE, MRS. ERIC, Kleinburg, Ontario
CLARKE, MRS. J. C., Pine Falls, Man.
CLARKE, MISS ALDYTH, 25 Bedford Road
CLARKSON, MRS. F. C., 58 Admiral Road
CLARKSON, MISS MARGOT, 58 Admiral Road
COCHRAN, MRS. ERIC, 133 Farnham Avenue
CODY, MRS. H J., 603 Jarvis Street
COKE, MRS. E. F., 50 Farnham Avenue
CONLEY, MRS. CHARLES L., Hartsdale, NewYork
COULSON, MRS. DUNCAN, 148 Forest Hill Road
COULSON, MISS H. M., 60 Old Forest Hill Road
COULSON, MRS. HARRY S., 60 Old Forest Hill Road
COULSON, MRS. J. L., 19 Rosedale Road
COULSON, MISS MABEL, 60 Old Forest Hill Road
COUNSELL, MRS. J. L., 5 Edmund Gate
COWAN, MRS. FREDERICK, 174 Teddington Park
COX, MRS. M. ARMACOST, 9 Old Forest Hill Road
CRAIG MRS E D., 79 Prince Arthur Avenue
CRAWFORD, MRS. J. K., 70 Spadina Road
CROMBIE, MRS R. L., 21 Douglas Drive
CRONYN, MRS J. K., 136 Spadina Road
CROSS, MRS. W. H., 85 Prince Arthur Avenue
CROWTHER, MISS KATHLEEN, 35 Deer Park Cres.
CROWTHER, MISS LILIAN, The Dominion Bank 3 King William Street, London E C. 4, England

D

DALY, MRS. R. A., 60 Dunvegan Road
DANIEL, MRS. N. H., Mary Street, Oshawa
DAVIDSON, MRS. H. G., 252 Warren Road
DAVIDSON, MRS. JOCELYN, 17 Avondale Road
DAVIES, MRS. DALTON, 28 Edmund Avenue
DAVISON, MISS ELIZABETH L., 5 Bryce Avenue
DAVISON, MRS. R. F., 5 Bryce Avenue
DAWSON, MRS. RICHARD, Selkirk Ave., Montreal
DAWSON, MRS. DUDLEY, 6 Warren Road
DEFRIES. MRS. R. L., 173 Roxborough East
DENISON, MRS. SHIRLEY, 330 Bay Street
DENTON, MRS. WILFRED H , 72 DeLisle Ave.
DEPENCIER, MRS. JOSEPH, 482 Spadina Road
DEWAR, MISS L., 29 Prince Arthur Avenue
DRAYTON, MISS NORAH F., 162 Crescent Road
DROPE, MRS. J. H. N., 200 Bloor Street East
DUGGAN, MRS. D'ARCY, Brampton, Ontario
DUNCAN, MRS. LEWIS, 26 Prince Arthur Avenue
DUNLAP, MRS. D. A , 93 Highland Avenue
DUNLOP, MRS. EDWARD A., 222 Poplar Plains Rd.
DURLAND, MRS. D. C., 49 Highland Avenue

E

EASSON, MRS. J. M., 108 Glenview Avenue
EATON, MRS. ALICE, 112 Kilbarry Road
EATON, MRS. BRUCE GRANT, Jr., Buffalo, N.Y.
EDGAR, MRS. PELHAM, 286 St. George Street
ELDRIDGE, MRS. WILLIAM A., New York City
ELMSLEY, MISS MYRIAM, 8 Elmsley Place
EVANS, MRS. GEORGE, 76 Lyndhurst Avenue

F

FARNCOMB, MRS. ERIC M., 37 Heathdale Road
FENNELL, MRS. ROBERT, 1606 Bathurst Street
FERRIE, MRS. GORDON, 311 Bay St., Hamilton
FISHER, MISS ELIZABETH, 185 Balmoral Ave.
FITZGERALD, MRS. F. W. G., 49 Chestnut Park
FITZGIBBON, MRS. GERALD, Dublin, Ireland
FLEMMING, MRS. PAUL R., 9 Thornwood Road
FLETCHER, MISS MARGARET E., 63 Foxbar Rd
FLETCHER, MRS. GRANT, 90 Highbourne Road
FLETCHER, MRS. A. A., 269 Russell Hill Road
FLEURY, MRS. W. J. 85 Bedford Road
FOSTER, MRS. CHARLES L., 57 Lonsdale Road

FOSTER, MISS ETHEL, 21 Bernard Avenue
FOSTER, MRS. H. COLLEY, Accra, Gold Coast, West Africa
FOSTER, MRS. HAROLD, 100 Bedford Road
FOWLER, MRS. R. M., 19 Willowbank Boulevard
FRASER DR. FRIEDA, 114 Hudson Drive
FRASER, MISS MARY BARBARA, 73 DeLisle Ave.
FRASER, MRS. W. K., 482 Russell Hill Road
FRASER, MRS. W. P., 73 Gormley Avenue
FUDGER, MISS HANNA LAKE, 40 Maple Avenue
FULLERTON, MRS. HENRY, Cobourg, Ont.

G

GALBRAITH, MRS. JOHN S., Peaceacres Farm, R. R. 1, York Mills, Ontario
GALT, MISS STEWART, 147 Admiral Road
GARROW, MRS. E. F., 67 Duggan Avenue
GASH, MISS EDITH, 85 Spadina Road
GEORGE, MRS. RUGGLES, 270 Forest Hill Road
GIBSON, MRS. J. ADAIR, 19 Elwood Boulevard
GIBSON, MRS. MERTON, 16 Edmund Avenue
GILLESPIE, MRS. DUGALD L. 85 Roxborough E.
GLASSCO, MRS. J. GRANT. 27 Dunloe Road
GLASS, MRS. L., R R. 4, London, Ont.
GOODERHAM, MRS. E. H., 230 Strathallan Wood
GOODERHAM, MRS. A. L., 48 Rosedale Road
GOODERHAM, MRS. J. LEYS, 6 Deer Park Cres.
GOODERHAM, MISS LOUISE, 63 Spadina Road
GOODERHAM, MRS W. H., 8 Bedford Road.
GOODERHAM, MRS. ROSS, 8 Elm Avenue
GORDON, MISS ELSIE L., Westmount, P.Q,
GORDON, MISS ISABELLE L., 14 Beaumont Rd.
GORDON, MRS. H. LOCKHART, 14 Beaumont Rd.
GORDON, MRS. MOLYNEUX L., 259 Dunvegan
GOSSAGE, MRS. B. F., 54 Rowanwood Avenue
GOUINLOCK, MRS. R. W., 135 Glen Road
GOWER, MISS KATHLEEN, 49 Madison Avenue
GRAHAM, MRS. DUNCAN, 645 Spadina Road
GRANT, MISS CHARITY, Royal Vic. Col., Montreal
GRANT, MISS MARGARET, 88 Victoria St , Ottawa
GRANT, MRS. MELVILLE, 515 Spadina Avenue
GRANT, MRS. W. G. F., 20 Highland Ave.
GRANT, MRS. W. J., 7 Dunloe Road
GRASETT, MRS. A. W., 18 Meredith Crescent
GRASETT, MRS. F. LeM , 7 Forest Hill Road
GREEN, MISS M. ALTHEA, 34 Rowanwood Avenue
GREEN, MRS. W. H., 34 Rowanwood Avenue
GREEY, MISS ELIZABETH, London, England
GREEY, MISS MARY, London, England
GREEY, MRS. STEPHEN M., 115 Dunvegan Road
GRIFFIN, MRS. ANTHONY, 2 Rockwood Place, Hamilton, Ontario
GUEST, MRS. DAVID G., 19 Kilbarry Road
GUINESS, MRS. A. W., 170 Crescent Road
GUNN, MRS. DONALD D., Box 13, Islington, Ont.

H

HALL, MISS CAROLINE, 109 Warren Road
HALLETT, MRS. EDWIN, Oakville, Ont.
HAM, MRS. DOUGLAS M., 60 Bernard Avenue
HARCOURT, MRS. F. W., 179 Poplar Plains Road
HARCOURT, MISS ELLA, 179 Poplar Plains Road
HARGRAFT, MRS. W. H., 222 Balmoral Avenue
HARGRAFT, MRS. W. S., Empire, Ontario
HARMAN, MISS ADELE, 26 Bernard Avenue
HARRIS, MRS. CHESTER J., 54 Bernard Avenue
HARRIS, MRS. R. CARR, 29 Forest Hill Road
HARRIS, MRS. RONALD, London, Ontario
HART, MISS MARGARET B., 12 Glenrose Avenue
HASBROUCK, MRS. LOUIS, New York, N.Y.
HASTIE, MISS KATHLEEN P., 364 Russell Hill Rd.
HASTIE, MRS. WILLIAM, 364 Russell Hill Road
HAY, MRS. ROBERT, 20 Dunloe Road
HEES, MRS. G. HARRIS, 182 St. George Street
HEIGHINGTON, MISS M., 22 Woodlawn Ave. E.
HENDERSON, MRS. P. E., Purbrook, Snowdon Ave.
HENDRIE, MRS GEORGE C., 14 Strathearn Blvd.
HERTZBERG MRS. OLAF, Bowmanville, Ontario
HEWARD, MRS. A. D., Oakville, Ont.
HICKS, MRS. R. KEITH, 20 Farnham Avenue
HICKS-LYNE, MRS. R. T. E., Peterborough, Ont.
HILL, MRS. H. P., 340 Stewart Street, Ottawa, Ont.
HILLS, MRS. A. J., c/o C. N. Rys, Montreal
HODGE, MRS. W. R., 33 Roxborough Drive
HOGARTH, MRS. D. M.,"White Lodge", Glen Edyth Drive
HOLLWEY, MRS. THOMAS, c-o Imperial Bank
HOLMES, MRS. RONALD J., 4 Montclair Avenue
HOLMESTED, MRS. G. S., 151 Dunvegan Road
HOOD, MRS. F. C., 720 Spadina Avenue
HOPKINS, MRS. LESTER V,, 12 Deer Park Cres.
HOSKIN, MRS. GORDON, 66 Admiral Road
HOUSTON, MRS. ALAN S., 1 Summerhill Gardens
HOWARD, MRS. E. F., 40 Exchange Place, N.Y.City
HOWARD, MRS CLIFFORD S., 180 Warren Road
HOWLAND, MRS. PELEG, 95 Crescent Road
HUBERT, MRS. JOSEPH, Oswego N.Y.
HUNGERFORD, MRS. J. G., 206 Balmoral Avenue
HURD, MRS. D. C., 7209 Penn Avenue, Pittsburgh
HURLEY, MRS. D., Dublin, Ireland
HUTSON, MRS. H., 166 Forest Hill Road
HUYCKE, MRS. G. M., 67 Glen Road
INGLIS, MRS. H. A., 24 Admiral Road
INGLIS, MRS. R. Y., 50 Poplar Plains Crescent

J

JACKSON, MRS. L. W., 25 Dunloe Road
JAFFRAY, MISS CYNTHIA, 620 Avenue Road
JANES, MSS L. C., 12 Cluny Drive
JENNINGS, MRS. JOHN, 146 Crescent Road
JOHNSTON, MISS ELSIE, 1 Dale Avenue
JOHNSTON, MRS. R. W. S., 81 Binscarth Road
JONES, MISS GWYNETH H. V., 5 Parkwood Ave.
JONES, MRS. H. V. F., 71 Broadway, New York
JONES, MRS. SIDNEY, 32 Jackes Avenue
JONES, MISS SIDNEY, 32 Jackes Avenue
JONES, MRS. T. ROY, 5 Parkwood Avenue
JONES, MRS. W. A. M., 102 Tyndall Avenue

K

KENNEDY, MRS. ALAN, Macleod, Alta.
KENNEDY, MISS BARBARA A., Macleod, Alberta
KERR, MISS OTTILIE, 36 Crescent Road
KERR, MRS. W. A. R., Edmonton, Alberta
KERR, MRS. W. A. H., 36 Crescent Road
KETCHUM, MRS. PHILLIP, Port Hope
KETCHUM, MRS. E. J., 58 Bernard Avenue
KILMER, MRS. C. E., 137 Lonsdale Road
KING, MRS. RALPH, 131 Lowther Avenue
KINGSMILL, MISS MARY, 74 Castle Frank Road
KINGSMILL, MRS. W. B., 74 Castle Frank Road
KINGSTONE, MISS E., 24 Glengrove Avenue West
KINGSTONE, MRS. GEORGE, 24 Glengrove West
KIRKPATRICK, MRS. A. E., 99 St. Clair Ave. W.
KIRKPATRICK, MRS. GEO., 10 Mackenzie Avenue
KNOWLSON, MRS. W. M., 486 Oriole Parkway
KORTRIGHT, MRS. F. H., 5 St. Edmund's Drive

L

LAIDLAW, MISS ANNE, 32 North Sherbourne St.
LAIDLAW, MRS. C. S., 142 Bedford Road
LAIDLAW, MISS FRIEDA, 617 Avenue Road
LAIDLAW, MISS KATHARINE J., 35 Jackes Ave.
LAIDLAW, MISS MARGARET, 32 N. Sherbourne
LAIDLAW, MRS. R. A., 35 Jackes Avenue
LAIRD, MRS. A., 48 Cluny Drive
LAMB, MRS. JOHN, R., 103 Dunvegan Road
LAMBE, MRS. W. G. A., Victoria, Australia
LANDRY, MRS. W. A., 493 Mt. Pleasant Place, Mon.
LANGMUIR, MRS. A. WOODBURN, 120 Heath W.
LANGMUIR, MRS. J. W., 36 Roxborough St. East
LANGMUIR, MRS. JOHN WM., 19 Oriole Road
LANGTON, MRS. H. H., 24 Castle Frank Crescent
LANGMUIR. MRS. KENNETH M., 31 Nanton Ave.
LAWSON, MISS HELEN W., Ovenden School, Barrie
LEITH, MRS. T. G., c/o Royal Bank
LEWIS, MRS. F. I., 50 Prince Arthur Avenue
LIGHTBOURNE, MRS. A. H., 7 Clarendon Crescent
LINDSEY, MRS. C. B., 13 Mackenzie Avenue

LYLE, MISS ELEANOR, 19 Avondale Road
LYLE, MRS JOHN M., 19 Avondale Road
LYLE, MISS NORAH, 19 Avondale Road
LYMAN, MRS. ROSWELL ,Shell Oil Co. of Canada
MABEE, MISS JESSIE P., 419 Bloor Street West
MABEE, MRS. O. R., 419 Bloor Street, West
MACHADO, MRS. JOHN Z., 122 Walmer Road
MAGANN, MRS. G. PLUNKETT. Bastide du Rion Pont St. Victor, Cannes A. M , France
MAGANN, MRS. G. L., 24 King Street West
MAJOR, MRS G. R., Elgin Street, Ottawa, Ontario
MARANI, MRS. F. H., 12 Pine Hill Road
MARANI, MRS. GEOFFREY R., 132 Imperial St.
MARLATT, MRS. KENNETH, Oakville, Ontario
MARTIN, MRS. A. R., Imperial Bank of Canada
MARTIN, MRS. CRAUFURD, 55 Prince Arthur Ave.
MARTIN, MRS. H. J., 46 Elm Avenue
MARTIN, MISS MOYNA, 46 Elm Avenue
MASON, MRS. D. H. C., "Baronston", R. R. No. 3, Georgetown, Ontario
MASTEN, MISS JEAN, 29 Bedford Road
MASTEN, MISS MARY, 29 Bedford Road
MATHEWS, MRS. A. C., 37 Oriole Road
MATHEWS, Mrs. W. L., 90 Elm Avenue
MATTHEWS, MRS. W. D., 146 South Drive
MAULE, MISS LILIAN, 71 Tranby Avenue
MAYNARD, MRS. ALAN, 50 Gormley Avenue
MAYOR, MRS. G. H., 126 Huntley Street
MEREDITH, MRS. ALLEN, 31 Dunloe Road
MERRITT MRS. W. H., 90 Bloor Street West
MERRY, MRS. R. E., 371 Walmer Road
MILLER, MISS KATHARINE, 171 Lowther Ave.
MILLER MRS. LASH, 8 Hawthorne Avenue
MILLS, MRS. STANLEY, 111 Cluny Drive
MITCHELL, MISS JOAN B., 253 Warren Road
MITCHELL, MISS MARY FRANCES, 225 Russell Hill
MOCKRIDGE, MRS. H. C. F., 14 Ardmore Road
MORE, MRS. W G., 192 Donvegan Road
MORRIS, MRS. E. C., 205 Yonge Street
MOSS, MRS. J. H., 105 Admiral Road
MOWAT, MISS EDITH, 239 Warren Road
MULQUEEN, MRS. F.J., 7 Walmer Rd. N., Forest Hill
MURTHEY, MRS. W. O , Stockbridge Mass.
MacDONALD, MRS. ALEXANDER E., 10 Edgar Ave.
MacDONALD, MISS B., 200 St. Clair Avenue West
MacDONALD, MISS BESSIE, Bank of Commerce
MacDONALD, MRS. C. S., 453 Russell Hill Road
MacDONALD, MRS. J. GORDON, 63 Spadina Rd
MacDONELL, MRS. N. S., 9 Montclair Avenue
MACDONALD, MISS JEAN, 584 Avenue Road
MACDONELL, MRS. IAN McL , 15 Ormsby Cres.
MACINNES, MRS. B S., 238 Poplar Plains Road
MacINNES, MRS. C. S., 26 Manning Arcade
MACINTOSH, MRS. J. M., 10 Bedford Road
MacKAY, MISS ELIZABETH, 84 Madison Avenue
MACKENZIE, MRS. J. GORDON, 113 Old Forest Hill
MACKENZIE, MISS VIOLET, Bank of Montreal
MACKENZIE, MISS ADA, 50 Dewson Street
MACKENZIE, MRS. J. M., The Alexandra Apts.
MACKINNON, MRS. J. W., Barrie, Ontario
MacKLEM, MRS. H. B, 202 Heath Street West
MacLEAN, MRS. J. B., 7 Austin Terrace
McBAIN, MRS. ALEXANDER, 35 Cluny Drive
McCARTHY, MRS. LEIGHTON, 45 Walmer Road
McEVOY, MISS SHIRLEY, 15 Cluny Drive
McDOUGALD, MRS. JOHN A., 233 Strathallan Wood
McILWRAITH, MRS. KEN., 30 Prince Arthur
McKEE, MRS. J., "Silverwood" Snowdon Ave. (12)
McLAREN, MISS FRANCES M., 1 Chestnut Pk. Rd.
McLAREN, MRS. GEORGE, R.R. 3 Toronto
McLAREN, MISS MARION E., 1 Chestnut Park Rd.
McLAUGHLIN, MISS ISABEL G., 150 Balmoral Ave.
McMASTER, MISS M. I., Port Credit, Ontario.
McMURRICH, MISS K., 20 Foxbar Road
McNEILL, MRS. W. R. D., 47 Windsor Avenue, Westmount, Quebec
McPHEDRAN, MISS BARBARA, 15 Bernard Ave.
McPHERSON, MRS. EDMUND, 7 Whitney Avenue
McPHERSON, MRS. W. B., 9 Walmer Road

N

NEEVE, MRS. D. M., 78 Lynwood Avenue
NESBITT, MISS E. C., 82 Duke St. Hamilton Ont.
NEVILLE, MRS. CLINTON A., 65 Crescent Road
NORMAN, MRS. E. E., 26 Heath Street East
NORTHEY, MRS. RODNEY V., 569 Huron Street
O'FLYNN, MRS H H. The Premier Trust Co.
O'REILLY, MRS. CHARLES, 6 Lynwood Avenue
O'REILLY, MRS. JAMES, 11 Rosemary Lane,
ORMSBY, MRS. GERALD, 18 Glenayr Road
OSLER, MISS BARBARA, 3 Thornwood Avenue
OSLER, MRS. B. B., 80 Rowanwood Avenue
OSLER, MRS. BRITTON, 67 Binscarth Road
OSLER, MRS. B. M., 60 Binscarth Road
OSLER, MISS ELIZABETH, 67 Binscarth Road
OSLER, MISS E. HENRIETTA, 67 Binscarth Road
OSLER, MRS. E. F., Bronte, Ontario
OSLER, MRS. GLYN, 3 Thornwood Road
OSLER, MRS. GORDON, 16 Rosedale Road
OSLER, MISS MARGARET K., Bronte, Ontario
OSLER, MRS. ROBERT F., 16 Rosedale Road
OUTERBRIDGE, MRS. L. C., St. John, N.B.

P

PARKER, MRS. S. G., 210 Bloor Street, West
PARMENTER, MRS. R H., 93 Dunvegan Road
PATERSON, MRS. HARRY, 260 St. George Street
PEARCE, MISS HELEN, 140 Bedford Road
PEARCE, MRS. WILLIAM M., 92 Highbourne Road
PEARCE, MRS. W RALPH, Fort William, Ontario
PEPLER, MRS. GRANT, 95 Wellesley Street
PEPLER, MRS. HEWITT W. E., Oakville, Ontario
PHIPPEN, MRS. F. H , 307 Russell Hill Road
PHIPPEN, MRS GORDON, 239 Russell Hill Road
PHIPPEN, MRS. JOHN H., 44 Old Forest Hill Road
PLUMMER, MRS. LYNN. R.R. 1 York Mills Ont.
PLUMMER, MISS M., 69 Grosvenor Street, London W. 1, England
PLUMMER, MISS W , York Mill , Ontario
PORRITT, MRS. R. V., Noranda, Quebec
POUPORE, MRS. A. G., 230 Russell Hill Road
PRIMROSE, MRS. A., 50 Forest Hill Road
PROBY, MRS. J. C., Peterborough, England
PROCTOR, MRS. A. COURTNEY, Unionville, Ont.
PROCTOR, MRS. A. H. C., 3 Beaumont Road
QUIN, MISS DELISLE, 11 Oaklands Avenue

R

RADCLIFF, MRS. CHARLES C., 509 St. Clements Av.
RAMSAY, MRS. GORDON, 15 Warren Road
RAYMOND, MRS. W. B., 8 Spadina Road
RAYNOLDS, MRS. E., 4 Clarendon Avenue
REA, MRS. D. C., 152 Warren Road
REA, MISS JOCELYN ANNE, 152 Warren Road
REAVES, MRS C 165 St. George Street
RIDOUT, MRS. LAWTON, 44 Oriole Gardens
REIFFENSTEIN, MRS. J. C., Oakville, Ont.
RITCH, MRS. J. W., 12 Lynwood Avenue
ROBERTSON, MISS AILEEN 30 Rathnally Ave
ROBINSON, MRS. BEVERLEY, 3 Strathearn Road
ROBERTSON, MRS. JOAN S., Westmount, Quebec
ROBINSON, MRS. DUNCAN, 39 Burton Road
ROLPH, MRS GRENVILLE, 256 Russell Hill Road
ROSE MISS W., 86 Roxborough Street, East
ROSS MRS. DOUGLAS G., 225 St. George Street
ROSS, MRS. J. D. F., 48 Douglas Drive
ROSS, MRS. PHILIP M., Edinburgh, Scotland
ROUS, MRS. H L., 29 Oriole Road
ROWE, MRS. M. K., 69 Oriole Road
ROYCE, MRS. GILBERT, 9 Glengowan Road
RYERSON, MRS. ERIC, 22 Oriole Gardens
RYKERT, MRS. H. E., 23 Vesta Drive, Forest Hill
RYRIE, MRS. JACK, 141 Lawton Boulevard

S

SAUNDERS, MISS RUTH A., 49 St. Clair Ave. West
SAVAGE, MRS. HAROLD, Montreal Que

SCANDRETT, MRS. HAROLD B., 64 Bernard Ave.
SCHOLFIELD, MRS. G. P., 5 Thornwood Road
SCHULMAN, MRS. F. A., 251 Strathallen Boulevard
SCOTT, MISS M., 25 Robinson Street, Hamilton
SEAGRAM, MRS. NORMAN, 2 Hawthorne Gdns.
SEAGRAM, MRS. J. W., 16 Scarth Road
SHEARSON, MRS. CHARLES A., 3 Clarendon Cres.
SIFTON, MRS. VICTOR, Winnipeg, Manitoba
SINCLAIR, MRS. ANGUS, 3 Edmund Gate
SLATER, MRS. DYSON, Richmond Hill, Ontario
SMITH, MRS. BETHUNE L., 110 Dunvegan Road
SMITH, MRS. D. KING, 15 Highland Avenue
SMITH, MISS ELIZABETH A., 18 Elm Avenue
SMITH, MRS. EUSTACE, 14 Clarendon Avenue
SMITH, MRS. G. LARRATT, 19 Forest Hill Road
SMITH, MISS M. GRAYSON, 62 Rowanwood Ave.
SMITH, MRS. W. ASSHETON, 18 Elm Avenue
SNIVELY, MRS. SCHUYLER C., Aurora, Ont.
SPRAGGE, MISS F. E., 416 Huron Street
SPRAGGE, MISS NANCY, 80 Elm Avenue
STAUNTON, MISS ANN GIFFORD, 95 Roxborough E.
STEWART, MRS. ALAN, 362 Russell Hill Road
STEWART, MRS. A. GRAHAME, 21 Scarth Road
STIMSON, MRS. BRYCE, 360 Walmer Road
STRATHY, MRS. J. G. K., 21 Edgar Avenue
STRATHY, MRS. GERARD B., 34 Castle Frank Rd.
STRATHY, MRS. E. G., 41 Lonsdale Road
STRATHY, MRS. STUART, 54 Clarendon Avenue
STREATFIELD, MRS. E. P., Surrey, England
STUPART, MRS. A. V., 27 Poplar Plains Crescent

T

TATE, MISS GERTRUDE, 9 Lowther Avenue
TATE MRS. B. A., 3 Scarth Road
TAYLOR, MRS. NORMAN B., 45 Lascelles Blvd.
THOM, MISS HESTER, Quebec, Que.
THOMAS, MRS. R. W., 91 Bedford Road
THOMPSON, MISS F., Park Plaza, 4 Avenue Road
THOMPSON, MRS. GRAHAM, 17 Prince Arthur
THOMPSON, MISS ELEANOR, 10 Prince Arthur
THOMPSON, MRS. JOS. A., 10 Prince Arthur Ave.
THOMPSON, MRS. J. W. C., 67 Douglas Crescent
THOMSON, MRS. L. R., Montreal, Quebec
THORBURN, MRS. WM., 241 Bedford Road
TIDY, MRS. PHILIP C., 61 Heath Street West
TILLEY, MRS. W. N., 80 King Street West
TORRANCE, MRS. W. P., 60 Avenue Road
TURNBULL, MRS. M. H., 91 Oriole Parkway
TURNER, MRS. A. C., 3 Harper Gardens
TYRRELL, MRS. J. B., 14 Walmer Road

VAN NOSTRAND, MRS. C. I., 18 Mountclair Ave.

WADSWORTH, MRS. W. RIDOUT, 8 Binscarth Rd.
WALDIE, MISS M. N., 48 Castle Frank Road
WALDIE, MRS. ROBERT S., 1 Cluny Avenue
WALKER, MRS. ALFRED A., 7 Ava Crescent
WALKER, MRS. C. H., 1 Harper Gardens
WALKER, MRS. GERALD N., 179 Douglas Drive
WALKER, MRS. HAROLD C., 119 Dunvegan Road
WALKER, MISS MINNA, 257 Poplar Plains Road
WALKER, MISS PHYLLIS, 7 Heath Street East
WALKER, MRS. WILLIAM P., 28 Alexandra Wood
WALLACE, MISS MARCIA, 59 Poplar Plains Road
WARREN, MRS. ERIC, 23 Dunbar Road
WARREN, MRS. H. D., 95 Wellesley Street
WARREN, MRS. HAROLD D., 50 Nanton Avenue
WARWICK, MISS ORION, 178 St. George Street
WATSON, MRS. GEO. F., Jr., 117 Highbourne Rd.
WATSON, MRS. J. GRAEME, 88 Forest Hill Road
WATSON, MISS HELEN, 81 Admiral Road
WATSON, MRS. GEORGE E., 256 Warren Road
WELD, MRS. DOUGLAS, 230 Forest Hill Road
WELD, MRS. ERNEST, London, Ontario
WHITE, LADY, 175 Teddington Park Blvd.
WHITE, MRS. J. B., 246 Dunvegan Road
WHITEHEAD, MRS. A. B., 302 Grande Allee, Quebec
WHITEHEAD, MRS. W. M., 48 Glen Road
WHITMAN, MRS. ROGER, New York City
WHITTINGTON, MRS. E. W., Oakville, Ont.
WILKIE, MRS. ARTHUR B., 80 Crescent Road
WILKIE, MISS BEATRICE J., 80 Crescent Road
WILKINSON, MRS. F. R., 1165 Fifth Ave., New York
WISHART, MRS. D. E. S., 10 Dale Avenue
WISHART, MISS MARIA, 76 Collier Street
WOLFF, MRS. C. E., Surrey, England
WOOD, MRS. FRANK P., Bayview Avenue
WOOD, MRS. THOS. H., 61 Binsearth Road
WOODS, MRS. J. DOUGLAS, 30 Avondale Road
WRIGHT, MRS. H. P., 1509 Sherbrooke St. W., Montreal
WRIGHT, MRS. PALMER, 76 Rowanwood Avenue
WRONG, MRS. HUME, Geneva, Switzerland
YOUNG, MRS. McGREGOR, 112 Rosedale Hts. Dr.

51 Rotary Club of Toronto

Headquarters: The Royal York Hotel

President—WILLIAM J. HASTIE Vice-President—STANLEY G. REID

Hon. Treasurer—F. A. A. CAMPBELL, K.C.

DIRECTORS

F. A. A. CAMPBELL, K.C. JOHN A. CHANTLER FREDERICK W. EVANS
WILLIAM J. HASTIE WILLIAM T. RANDALL STANLEY G. REID
J. ARDAGH SCYTHES JOHN E. STONE JOSEPH SULLY

Secretary—N. G. KINSMAN

Meetings are held each Friday at 12.30, in the Royal York Hotel. Annual Meeting in April or May

The Royal Ontario Museum

BOARD OF TRUSTEES

Chairman—DR. J. B. O'BRIAN Vice-Chairman—MRS. H. D. WARREN
THE MINISTER OF EDUCATION THE MINISTER OF MINES
THE CHAIRMAN, BOARD OF GOVERNORS, UNIVERSITY OF TORONTO
HON. DR. H. J. CODY SIR ROBERT FALCONER SIR JOSEPH FLAVELLE
F. GORDON OSLER, ESQ. DR. SIGMUND SAMUEL

Secretary-Treasurer to the Board—MISS HELEN REYNAR

Royal Ontario Museum of Archaeology

Director—PROFESSOR C. T. CURRELLY

Assistant Directors—PROFESSOR T. F. McILWRAITH PROFESSOR HOMER A. THOMPSON
DR. W. C. WHITE

Royal Ontario Museum of Geology

Director—PROFESSOR E. S. MOORE Assistant Director—DR. J. SATTERLY

Royal Ontario Museum of Mineralogy

Assistant Director—PROFESSOR A. L. PARSONS

Royal Ontario Museum of Palaeontology

Assistant Directors—DR. M. A. FRITZ, DR. L. S. RUSSELL, Royal Ontario Museum of Zoology

Director—PROFESSOR J. R. DYMOND

66

Toronto Club

107 Wellington Street West

COMMITTEE OF MANAGEMENT
CHAIRMAN—G. LARRATT SMITH, K.C.

President
MILLER LASH, K.C.

CHRISTIE T. CLARK W. B. WOODS JOHN W. McKEE
G. E. PHIPPS AUBREY A. BURROWS ARTHUR J. THOMSON, K.C.
MAJOR F. J. MULQUEEN, D.S.O., M.C. LT.-COL. GEORGE H. CASSELS, C.M.G.

GEORGE E. WATSON, Honorary Secretary

ADAMS, A. W., Bank of Commerce Building
ADAMSON, RODNEY, Port Credit
ALEXANDER, BRIGADIER R. O., D.S.O. 159 Bay St.
ALLEY, B. P., Canadian Bank of Commerce
ANDISON, T. H., 15 King Street West
ANGLIN, A. W., K.C., 25 King Street West
ARCHIBALD, DR. T. D., 112 King Street West
ARSCOTT, ALLEN E., Can. Bank of Commerce
ASHWORTH, J. J., 212 King Street West

B

BACQUE, CAPT. F. H., 100 Adelaide Street West
BAND, C. S., 2 Mackenzie Avenue
BAND, LT.-COL. SIDNEY W., King & Victoria Sts.
BARNES, K. S., Montreal
BARR, ROBERT B. F., 25 King Street West
BARTLETT, W. T., 320 Bay Street
BEARDMORE, COL. A. O. T., 222 Dunvegan Road
BEATTY, E. P., Temple Building
BEATTY, MAJOR P. W., M.C., 320 Bay Street
BEAVERBROOK, RT. HON. LORD, London, Eng.
BEGG, EVAN A., 5 Old Forest Hill Road
BENNETT, E. JAMES, 67 Yonge Street
BENNETT, CAPT. S. G., 37 Front Street East
BENSON, DONALD F., 217 Bay Street
BETHUNE, NORMAN G., 15 Toronto Street
BIGGAR, F. C., Canadian Bank of Commerce
BILLINGS, A. W. K., Rio de Janeiro
BISHOP, ARTHUR L., 320 Bay Street

BLACKSTOCK, LT.-COL. G. G., M.C., Bank of Commerce Building
BLACKWOOD, MAJOR S. TEMPLE, Dominion Bank Building
BLAIKIE, GEO. W., 15 West King Street
BOGERT, CLARENCE A., Dominion Bank
BONGARD, R. R., Star Building
BOYD, J. A., Montreal
BOYD, ROBERT M., Royal Bank of Canada, Toronto
BRADSHAW, THOS., 3 Parkwood Avenue
BRISTOL, EVERETT, K.C., Imperial Bank Bldg.
BROWNELL, E. A., Western Assurance Company
BUCKERFIELD, R. B., London, England
BURNS, H. D., Bank of Nova Scotia
BURROWS, AUBREY ACTON, 70 Bond Street

C

CAMPBELL, A. H., 24 King Street West
CAMPBELL, D. A., 80 King Street West
CAMPBELL, G. PETER, 80 King Street West
CAMERON, MAJOR H. M., M.D., 159 Bay Street
CARSON, W. A., 24 King Street West
CARSON, C. F. H., K.C., 80 King Street West
CARTWRIGHT, JOHN R., K.C., Can. Permanent Bldg.
CASE, CAPT. ALLEN 34 Warren Road
CASSELS, J. GRAHAM, 25 King Street West
CASSELS, LT.-COL. GEO. H., C.M.G., 25 King West
CASSELS, R. C. H., 25 King Street West
CAVELL, CAPTAIN R. G., 284 King Street West
CAYLEY, HUGH, 25 King Street West
CHADWICK, COL. VAUX, 132 Church St.
CHALMERS, L. P., 80 King Street West
CHAMBERS, MAJ. E. VAUGHAN, M.C., 24 King W.
CHILTON, R. S., San Francisco
CHISHOLM, LT.-COL. GEO. T., 21 Jordan Street
CHISHOLM, HECTOR M., Victory Building
CHRISTIE, I. HUNTLY, 101 Admiral Road
CHRISTIE, WM. L., 38 King Street West
CLANCY, J. RICHARD, Toronto Club
CLARK, CHRISTIE T., 201 Carlaw Avenue
CLARKE, ERIC S., Kleinburg
CLARKSON, G. T., 13 Wellington Street West

COCHRANE, MAJOR W. C., Sudbury
COCKSHUTT, COL. THE HON. HENRY, Brantford
COCKSHUTT, C. GORDON, Brantford
COFFEY, J. HERBERT, Wales
CONWAY, G. R. G., Mexico
COSTE, E. FRANK, Royal Bank Building
COTTRELLE, GEO. R, Can. Bank of Commerce
COTTRELLE, J. ELLIOT, 241 Warren Road
COWAN, F. W., Teddington Park
COWAN, R. C., 27 Lynwood Avenue
COULSON, JOHN L., 19 Rosedale Road
COUNSELL, J. L., K.C., Ancaster
COX, COL. H. C., Canada Life Building

CRAIG, G. H., Hamilton
CRANG, J. HAROLD, 304 Bay Street
CRAWFORD, MAJOR J. K., D.S.O., 10 King St. E.
CROMBIE, R. L., 66 King Street West
CROWELL, S. G., K.C., 25 King Street West
CREELMAN, J. J. (COL. D.S.O.), K.C., 215 St. James St., Montreal
CUFFE, GROUP CAPTAIN A. A. L., 159 Bay Street
CULVER, A. F. ,Montreal

D

DALLEY, J. NORMAN, Ancaster, Ontario
DALLEY, FREDERICK F., Nassau, Bahamas
DALY, ROLAND O., K.C., 25 King Street West
DAVIS, E. P., K.C., Vancouver
DAVIDSON, H. G., 320 Bay Street
DAWSON, RICHARD, Montreal
DENISON, J. SHIRLEY, K.C., 330 Bay Street
DENTON, WILFRED H., 244 Bay Street
DINSMORE, GEORGE H. S., 357 Bay Street

DONALD, R. C., 372 Bay Street
DRAPER, BRIG.-GEN. D. C. C.M.G., D.S.O.
DRAYTON, HON. SIR H., K.C., 162 Crescent Road
DREW, LT.-COL. GEORGE A., 320 Bay Street
DURLAND, D. C., 212 King Street West
DUGGAN, R. B., 15 King Street West
DUNCAN, JAMES S., Massey-Harris Co. Limited
DUNLAP, D. MOFFAT, 93 Highlands Avenue
DYMENT, A. E., 212 King Street West

E

EAYRS, HUGH, 70 Bond Street
EDEN, WILLIAM A., Montreal
ELMSLEY (C.B., C.M.G., D.S.O.), MAJOR-GEN. J. H., Aurora
ENDERBY, T. R., Montreal
EVANS, GEORGE E., 76 Lyndhurst Avenue
EVANS, LIEUT.-COL. KELLY, Hot Springs, Va

FAIRBAIRN, J. MACFARLANE, Montreal
FAIRBAIRN, JOHN M. R., Montreal
FELL, CHAS. P. Star Building
FENNELL, ROBERT, K.C., 357 Bay Street
FERGUSON, HON. G. HOWARD, Avenue Road

FLAVELLE, SIR ELLSWORTH, BART., Sterling Tower
FLEMING, HENRY S., 1 Broadway, New York
FLEMING, MURRAY P., 2 Toronto Street
FLEMMING, PAUL R., Dominion Bank Building
FLEURY, W. J., 901 Temple Building

FORBES-WATKINS, WM., Star Building
FORSTER, H. E., England
FRANKS, CAPT. HAROLD, 21 Jordan Street
FRASER, JOHN A., 15 King Street West
FRASER, LT.-COL. J. D., Ottawa
FRASER, W. KASPAR, K.C., 320 Bay Street
FRY, HAROLD, 25 King Street West
FULLERTON, A. L., London, Eng.

G

GEARY, LT.-COL. THE HON. G. R., O.B.E. M. C. K. C., Victory Building
GILL, E. C., Canada Life Assurance Co.
GILLESPIE, D. L., 25 King Street West
GILLESPIE, W., 13 Toronto Street
GILMOUR, J. W., 171 St. George Street
GILMOUR, THOMAS W., Burton Road
GILMOUR, J. P., 171 St. George Street

GLASSCO, J. GRANT, 15 Wellington Street West
GLENDINNING, W. D., C. P. R. Building
GOLDIE, JOHN G., Waterloo, Ontario
GOLDMAN, L., 176 St. George Street
GOODERHAM, E. D., 49 East Wellington Street
GORDON, COL. H. D. LOCKHART, D.S.O., 13 Wellington Street West
GORDON, W. LOCKHART, 15 Wellington St. West

GORDON, CRAWFORD, Canadian Bank of Commerce
GOSSAGE, B. F., Dominion Bank Building
GOUINLOCK, R. W., 25 King Street West
GOURLAY, F. E. BALFOUR, Royal Bank Building
GOW, COL. WALTER, 25 King Street West

GRAY, FRANK M., K.C., 425 Confed. Life Building
GREEN, C. BREMNER, Dominion Bank Building
GREENE, HON. MR. JUSTICE AINSLIE W., Osgoode Hall
GREENE, H. VINCENT, Montreal
GREIG, E. R., 81 Lonsdale Road
GRIFFITH, H. C., M.A., St. Catharines
GRILLS, THOMAS O., 15 King Street West
GRUBBE, H. H., 197 Wellesley Street
GUNDY, CHARLES L., 38 King Street West

H

HAMILTON, M. B., Ottawa
HAHN, MAJOR JAS. E., D.S.O., M.C., 404 Russell Hill Road
HANNA, WM. B., 120 Duke Street
HARDY, HON. ARTHUR C., Brockville, Ontario
HARMAN, DAVIDSON M., Toronto Club

HARRIS, CHESTER J., 54 Bernard Avenue
HART, M. C., Canadian Bank of Commerce
HARTY, MAJOR WM., Kingston, Ontario
HARVIE, A. K., Canadian Bank of Commerce

HASLETT, L. W., Canadian Industries Ltd., Montreal
HASTIE, WILLIAM, Canada Life Assurance Co.
HASTIE, WILLIAM J., 26 King Srreet East
HAYES, CHAS. W., 1179 King Street West
HAYES, PERCY D., 1179 King Street West
HAYES, BARRY B., 1179 King Street West

HEES, HARRIS R., Los Angeles, California
HEARST, HON. SIR WM., K.C.M.G., 80 King West
HEIGHINGTON, CAPT. WILFRID, K.C., 80 King Street West
HELLMUTH, I. F., K.C., Federal Building
HENDRIE, WM. BROWN, Hamilton, Ont.

HENDRIE, GEORGE C., 3 Peter Street
HETHRINGTON, MAJOR E. A., 20 Elm Avenue
HILLS, A. J., Canadian National Railways, Montreal
HOGG, HON. MR. JUSTICE F. D., Osgoode Hall
HOGG, WILLIAM, 52 Oriole Gardens

HOLMES, R. J., 199 Bay Street
HOLT, SIR HERBERT., Montreal, Que.
HOPE, J. C., 15 King Street West, Toronto
HORSEY, J. WILLIAM, 3 Sullivan Street
HOBKIRK, JOHN F., 61 Yonge Street

HOUSON, C. H., Chatham
HOUSSER, HARRY B., Royal Bank Building
HOUSTON, HERBERT C., Imperial Bank of Can.
HOUSTON, WM. R., 184 Bay Street
HOWARD, C. S., Dominion Bank
HUFFMAN, PERCIVAL, London, Eng.
HUNGERFORD, J. C., 20 King Street East
HYDE, G. GORDON, K. C., Montreal

I

IRISH, MARK H., 20 Victoria Street

J

JAFFRAY, H. T., Imperial Bank of Canada
JEFFREY, HON. MR. JUSTICE, Osgoode Hall
JAMIESON, H. T., Royal Bank Building
JEMMETT, F. G., Vittoria, Ont.
JENNINGS, JOHN, K.C., Victory Building
JONES, MAJOR T. ROY, Bank of Nova Scotia
JONES, WALTER D., 36 King Street East

JOHNSTON, LT.-COL. BAPTIST, 350 St. Clair Ave. W.
JOHNSTON, RODERICK W. S., 80 King Street W.
JOHNSTON, STRACHAN, (K.C.), 80 King St. West
JOHNSTON, W. R., 53 Nanton Avenue
JOHNSTON, FREDERIC V., Front & York Streets
JONES, H. V. F., New York

K

KELLEY, G. M., K.C., 255 Bay Street
KENNEDY, JOHN deNAVARRE, 320 Bay Street
KERR, F. W., Bank of Commerce Building

KILBOURN, KENNETH M., 11 Ormsby Crescent
KILGOUR, D. E., 112 King Street West
KILLAM, I. W., Montreal
KINGSMILL, LT.-COL. W. B. (D.S.O.), 85 Richmond Street West
KINGSMILL, HAROLD, New York

KIRKPATRICK, A. M. M., 15 Toronto Street
KIRKPATRICK, COL. A. E., V.D., King & Victoria Streets
KIRKPARTICK, GEORGE D., 15 Toronto Street

L

LAIDLAW, W. C., 65 Yonge Street
LAIDLAW, R. A., 65 Yonge Street
LAIDLAW, R. E., K.C., 1 Simcoe Street
LAMB, JOHN R., Bank of Toronto, King and Bay
LANG, LOUIS L., Kitchener, Ontario

LABATT, JOHN S., London, Ont
LANGMUIR, ARCHIBALD W., K.C., Dominion Bank Building
LANGMUIR, COL. JOHN W., Tor. Gen. Trusts
LASH, COL. J. F., 25 King Street West
LASH, MILLER, K.C., 25 King Street West
LAWSON, LT.-COL. J. K., 159 Bay Street

LAWSON, T. W., K.C., Toronto Club
LEACOCK, GEORGE D. Y., 213 Sterling Road
LEE, LT.-COL. S. A., M.C., 159 Bay Street
LEITCH, A. D., Canadian Bank of Commerce
LeMESURIER G. G., 59 Spadina Road
LITHGOW, J. H., 200 Bloor Street East

LOGAN, S. H., Canadian Bank of Commerce, Toronto
LYLE, JOHN M., 230 Bloor Street West

Mc

McALLISTER, J. E., 18 Toronto Street
McBAIN, A. McD., Bank of Nova Scotia
McCARTHY, D. L., K.C., 320 Bay Street
McCARTHY, LEIGHTON (K.C.), Canada Life Bldg
McCARTHY, MAJOR FRANK, Canada Life Bldg.
McCARTHY, JOHN, Canada Life Assurance Co.
McCARTHY, L. M., Canada Permanent Building
McCLELLAND, D. McK., Royal Bank Building

McCREA, HON. CHAS., Royal Bank Building
McCRIMMON, A. MURRAY, 83 Glen Road
McCULLOCH, HUGH L., Galt
McCULLOCH, R. O., Galt, Ontario

McDONALD, WM. L., Royal Bank Building
McDOUGALD, JOHN A., 15 King Street West
McDOUGALL, DOUGLAS H., 2 Toronto Street

McKEE, MAJOR CLARENCE S., E.D., 302 Bay St.
McLAREN, DUNCAN, Victory Building
McLAUGHLIN, R. S., Oshawa

McLEAN, JOHN LORN, Royal Bank Building
McKEE, JOHN W., 54 Wellington Street West
McLEOD, DONALD I., Metropolitan Building
McLEOD, JOHN A., Bank of Nova Scotia, Head Office
McLEOD, NORMAN L., Canadian Bank of Commerce
McMILLAN, E. G., K.C., 38 King Street West
McMURRAY, LEONARD L., West Lodge Avenue
McVEAN, LIEUT.-COL. H. G., 66 King Street West

MACABE, THOMAS J., 117 Peter Street
MACDONELL, (K.C.B., C.M.G., D.S.O.), LIEUT.-GEN. SIR ARCHIBALD C., Kingston
MACDONALD, C. S., Confederation Life Association
MACDONNELL, J. M., 20 King Street East
MACFARLANE, JOHN C., K.C., 212 King St. West

MacASKILL, DONALD, Copper Cliff
MacBRIEN, W. A. H., 14 King Street West
MacINNES, COL. C. S., C.M.G., 26 Manning Arcade
MacINTOSH, J. A., K.C., 357 Bay Street
MacKELCAN, FRED R., K.C., National Trust Co.
MacKELLAR, S. R., 21 Melinda Street
MACKENZIE, SIR ALEX., 25 King Street West
MACKENZIE, KENNETH F., K.C., 80 King St. W.
MacFADYEN, W. T. A., 4 Wellington Street East
MacKINNON, J. B., Roches Point
MacLEAN, W. B., 82 Hyland Avenue
MacLEAN, MAJOR HUGH C., 347 Adelaide West
MACLEAN, COL. J. B., 481 University Avenue
MacLEOD, DOUGLAS D., Royal Bank Building

M

MACKLEM, CAPT. O. T., Kingston, Ontario
MAGEE, C. DELAMERE, 230 St. George Street
MARSH, J. M., 14 King Street West
MARSHALL, COL. K. R., C.M.G., D.S.O. 79 King Street East
MARTIN, ALEX. R., Imperial Bank of Canada
MARTIN, D'ARCY, K.C., Hamilton
MASSEY, F. VERNON, Bank of Nova Scotia, King and Victoria Streets
MASSEY, HON. VINCENT. London, England
MASSIE, R. H. L., 465 Bay Street
MATTHEWS, A. BRUCE, 80 King Street West
MATTHEWS, HON. R. C., 134 Lyndhurst Avenue
MATTHEWS, CAPT. A. C., Royal Bank Building
MATTHEWS, PAUL W., 80 King Street West
MATTHEWS, W. D., 90 Elm Avenue

MEREDITH, ALLEN O., 24 King Street West
MERRICK, D. A. Y., Bank of Nova Scotia
MERRY, R. H., 25 King Street West

MICHIE, COL. J. F., 7 West King Street
MILNER, W. B., 330 Bay Street
MITCHELL, ALFRED N., Canada Life Building
MITCHELL, B. L., Royal Bank of Canada

MOCKRIDGE, HAROLD C. F., Dominion Bank Building
MOORE, ALLAN B., Dunbarton
MOORE, S. J., 330 University Avenue
MOORE, W. H., Dunbarton
MORE, W. G., Imperial Bank of Canada
MORLOCK, W. S., 80 King Street West
MORROW, G. A., 26 East King Street
MORROW, GRAHAM, 25 King Street West
MORROW, ALFRED D., 196 Inglewood Drive
MORSON, HIS HONOR JUDGE, 52 Elgin Avenue
MORTIMER, A. B., 320 Bay Street

MULLIN, S. A., Canada Permanent Building
MULQUEEN, MAJOR F. J., D.S.O., M.C., 25 King Street West
MUNNOCH, GORDON R., K.C., 25 King Street W.
MYLER, PAUL J., Hamilton

N

NASH, LIEUT.-COL. A. E., M.C., 15 Wellington St. W.
NESBITT, WALLACE R., Dominion Bank Building
NEVILLE, C. A., 14 King Street West
NICKLE, W. F. (K.C.), Kingston, Ontario

O

O'GRADY, J. M. deCOURCY, 389 College Street
OGDEN, AYLMER L., Imperial Bank of Canada
O'REILLY, JAMES, 201 Carlaw Avenue
ORMSBY, GERALD Y., 67 Yonge Street
ORMSBY, JOHN Y., Port Hope, Ontario

OSBORNE, COL. H. C., Ottawa
OSBORNE, LT.-COL. J. EWART, D.S.O., 50 Crescent Road
OSLER, B. B., 25 King Street West
OSLER, BRITTON, K.C., 801 Dominion Bank Bldg.
OSLER, B. M., Dominion Bank Building
OSLER, MAJOR E. F., Bronte, Ont.
OSLER, F. G., 21 Jordan Street
OSLER, GLYN, K.C., 25 King Street West
OSLER, HUGH F., Winnipeg
OSLER, G. S 21 Jordan Street

P

PANGMAN, GEORGE, 80 King Street West
PARKER, HIS HONOUR JUDGE JAMES, City Hall
PARMENTER, R. H., K.C., 80 King Street West
PATON, HUGH, Montreal, Quebec
PATTERSON, A. B., 11 Bedford Road
PATTERSON, H. F., 50 Poplar Plains Road

PEACOCK, SIR EDWARD, London, England
PEARSON, G. F., Winnipeg, Manitoba
PELLATT, COL., REGINALD, 255 Bay St.
PERRY, GORDON F., Northern Ontario Building
PHIPPS, A. E., Imperial Bank of Canada
PHIPPS, GEOFFREY E., 15 King Street West
PHIPPS, NORMAN E., Imperial Bank Building
PHILLIPS, LT.-COL. W. E., D.S.O., M.C., Oshawa
PIPON, C. ARTHUR, 357 Bay Street
PLUMMER, CAPT. H. L., 15 King Street West
PRATT, J. P., K.C., Canadian National Railways
PROCTOR, A. H. C., 240 Jarvis Street
PRINGLE, K. M., 15 King St. West

RATHBONE, J. B., 18 Mackenzie Avenue
RAYMOND, W. B., K.C., Federal Building
REAVES, CAMPBELL, 165 St. George Street
REID, ARTHUR P., 21 Dundas Square
REID, D. A., 15 King Street West
RICHARDSON, M. D., 27 Walmer Road
RIDOUT, PERCEVAL F., London, England
RIORDON, CARL, Montreal
RITCHIE, GORDON D., Imperial Bank of Canada

ROGERS, ALFRED, 357 Bay Street
ROGERS, ALFRED JR., 357 Bay Street
ROLPH, FRANK A., 201 Carlaw Avenue
ROLPH, EDWARD A., 76 Adelaide Street West
ROLPH, F. GRENVILLE, 201 Carlaw Avenue
ROSE, HON. CHIEF JUSTICE, Osgoode Hall
ROSS, GEORGE H., 183 Douglas Drive
ROSS, HON. W. D., Northern Ontario Building
ROSS, JAMES L., Star Building

RUEL, GERARD, K.C., Imperial Bank Building
RUMSEY, R. A., 164 Madison Avenue
RUNDLE, W. E., 20 East King Street
RUSSELL, T. A., 207 Weston Road South
RUSSELL, THOMAS B., 207 Weston Road South
RYERSON, ERIC E., 22 Oriole Gardens

S

SAUNDERS, SYDNEY B., 12 Wellington Street East
SCANDRETT, H. B., 15 Wellington Street East
SCOTT, (K.C.) HENRY J., Toronto Club
SCOTT, JAMES, 406 Russell Hill Road
SCOTT, W. S., 120 Duke Street
SEAGRAM, NORMAN, 11 Jordan Street
SEAGRAM, THOS. W., Waterloo

SHAPLEY, HAROLD W., K.C., Dominion Bank Bldg.
SHAW, GEO. H., 260 Douglas Drive
SHEPHERD, A. B., 25 King Street West
SIFTON, MAJOR CLIFFORD, 320 Bay Street
SISE, C. F., Montreal
SKEAFF, JOHN STEWART, 26 St. Andrew's Gdns.
SKEY, H. F., Bank of Montreal

SMART, E. W. 15 King Street West
SMITH, ANTHONY L., 19 Forest Hill Road
SMITH, BRUCE L., Goderich, Ontario
SMITH, FRANK J., Montreal
SMITH, G. HARRISON, 56 Church Street
SMITH, G. LARRATT, K.C., Can. Permanent Bldg.
SMITH, W. ASSHETON, 24 West King Street
SMITH, BETHUNE LARRATT, K.C., Canada Permanent Building
SMITH, VICTOR R., Confederation Life Assce.

SNIVELY, MAJOR A. C., 15 King Street West
SNOWDON, C. ALLEN, 293 Niagara Street
SOMERS, HARRY L., 25 King Street West
SOMERVILLE, H. A., 132 Balmoral Avenue
SOMERVILLE, W. H., Waterloo

SPENCE, JOHN D., K.C., Union Station
SPRINGLE CAPT. H. A., Oka P.Q.
STANLEY, R. C., 67 Wall St., New York
STEWART, JAMES, Canadian Bank of Commerce
STEWART, W. DUNLOP, 159 Bay Street
STRATHY, C. W., Ottawa, Ontario
STRATHY, JAMES G. K., 15 King Street West
STEELE, R. W., Canada Cement Building, Montreal
STEWART, A. M., K.C., 214 St. George Street
STEWART, A. G., 217 Bay Street
STRATHY, MAJOR GERARD B., 15 Toronto St.
STUART, HAMILTON J., K.C., 67 Yonge Street
SUYDAM, JAMES C., 36 Toronto Street

T

TAIT, A. S., St. Catharines
TAYLOR, A. W., St. Catharines
TAYLOR, ALFRED J. T., Vancouver, B. C.
TAYLOR, EDWARD P., 496 Queen Street East
TERRACE, J. A., Royal Bank Building
THOMSON, ARTHUR J., K.C., 80 King Street West
THOMSON, WOODBURN S., 301 Russell Hill Road
TIDY, CAPT. PHILIP., M.C., 25 King Street West
TILLEY, E. PHILP, 80 King Street West
TILLEY, W. N., (K.C.), 80 King Street West

V

VAN GELDER, H. P., 25 King Street West
VANSTONE, FRANK S., 357 Bay Street

W

WADE, THOS. K., 159 Bay Street
WALDIE, R. S., 51 King Street West
WALKER, DENZIL R., 36 King Street West
WALKER, E. B., 1 Simcoe Street
WALKER, HAROLD C., K.C., 25 King Street West
WALKER, WM., Dominion Bank, Queen and Bay
WALSH, J. W. B., 88 Lowther Avenue

WATSON, GEORGE E., 50 York Street
WATSON, J. P., 50 York Street
WATSON, J. GRAEME, 302 Bay Street
WATSON, W. G., Toronto General Trusts Corp.

WEDD, STANLEY M., Canadian Bank of Commerce
WELD, DOUGLAS S., 360 Adelaide Street West
WHITE, A. F., 15 King Street West
WHITE, PETER, K.C., Imperial Bank Building
WHITE, THE RIGHT HON. SIR THOMAS, G.C.M.G., 25 King Street West
WHITTINGHAM, HAROLD, 72 Crescent Road

WICKETT, T. HALDANE, Bank of Commerce Bldg
WILLINGDON, THE RT. HON. MARQUESS
WILLS, E. GORDON, 25 King Street West
WILSON, PERCY D., K.C., Osgoode Hall

WOOD, E. R., 26 East King Street
WOOD, L. M., Royal Bank Building
WOOD, MAJOR ROBERT, 15 Toronto Street
WOODS, J. DOUGLAS, 72 Crawford Street
WOODS, SIR JAMES, Bay and Front Streets
WOODS, W. B., Bay and Front Streets

WRIGHT, PETER, 38 King Street West
WRIGHT, WARD, K.C., 38 King Street West
WURTELE, CHARLES, Goderich, Ontario
WURTELE, RICHARD K., Goderich, Ontario

Y

YOUNG, McGREGOR, K.C., Osgoode Hall

The Royal Astronomical Society of Canada

Toronto Branch

Honorary President—PROF. C. A. CHANT
Chairman—E. J. A. KENNEDY — Vice-chairman—S. C. BROWN
Secretary—F. L. HARVEY — Treasurer—J. E. MAYBEE
Recorder—MISS F. S. PATTERSON, B.A. — Curator—ROBERT S. DUNCAN

COUNCILLORS

DR. L. M. MILLMAN — DR. F. S. HOGG — DR. LACHLAN GILCHRIST — T. H. MASON
REV. C. H. SHORTT — DR. R. K. YOUNG — J. H HORNING — DR. D. S AINSLIE
Ex-officio—A. F. HUNTER, M.A. — J. R. COLLINS — A R. HASSARD, K.C.

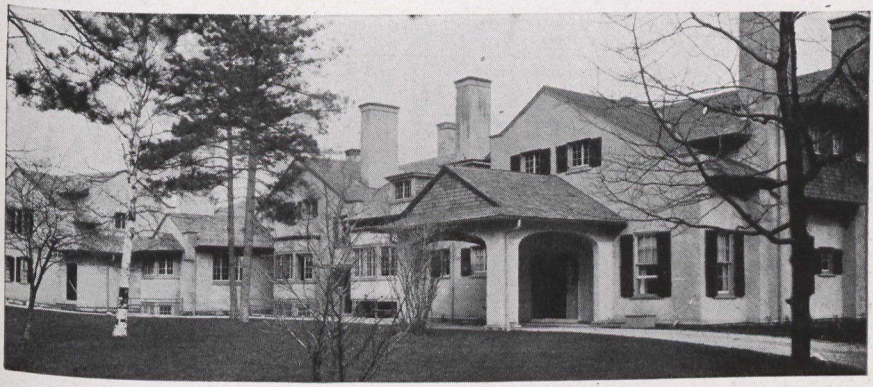

72

Toronto Hunt Club--Kingston Road

1143 Kingston Road

President—COL. A. E. DUNCANSON

Vice-President and Chairman of Executive Committee—R. W. GOUINLOCK

BOARD OF DIRECTORS—

D. CLIVE BETTS — GORDON R. BONGARD — R. C. COWAN — COL. A. E. DUNCANSON
A. MURRAY GARDEN — R. W. GOUINLOCK — WILLIAM HASTIE — L. W. LAWSON
J. K. McCAUSLAND — D. M. SPRINGER — G. D. TELFER — H .P. VAN GELDER

SECRETARY—V. F. MASON, 1143 Kingston Road, Toronto

ALLEY, BRENTON P., Canadian Bank of Commerce
AITKIN, J. M., 50 Elm Avenue
ANDERSON, A. L., Dominion Bank Building
ANDERSON, DR. H. B., 338 Bloor Street East
ARNOLDI, ERROL F., 200 St. Clair Ave. West
ARNOLDI, FRANK F., 155 Forest Hill Road
ARSCOTT, ALLAN E., Can. Bank of Commeree
ASHWORTH, J. J., 72 Roxborough East

B

BACQUE, F. HAROLD, 100 Adelaide Street West
BAIN, H. R., 304 Bay Street
BALDWIN, R. A., Room 256, Union Station
BALFOUR, G. B., K.C., 320 Bay Street
BAND, J. T., 2 MacKenzie Avenue
BARKER, A. B., 2 Wellington Street, East
BARTON, T. HERBERT, Judge, City Hall
BAXTER, W. JAMES, 320 Bay Street

BEARDMORE, A. O., 37 Front Street, East
BEARDMORE, LT.-COL. A. O. T., 37 Front St. E.
BEARDMORE, G. T., 120 Main Street North, Weston, Ontario
BEATTY, CLIFFORD G., 217 Bay Street
BEATTY, GEOFFREY B., 109 Dunvegan Road
BEATTY, C. W., 121 St. George Street
BENNETT, E. JAMES, 67 Yonge Street
BENNETT, S. G., 37 Front Street East
BETTS, D. CLIVE, 496 Queen Street East

BICKELL, J. P., 15 King Street West
BISHOP, COL. A. L., 510 Canada Permanent Bldg.
BLACKSTOCK, LT.-COL. G. G., 1620 Bank of Commerce Building
BLACKWOOD, S. TEMPLE, 144 South Drive
BLAKE, E. HUME, 24 King Street West
BOGERT, C. A., Dominion Bank Bldg., Room 405
BONGARD, R. R., 80 King Street West
BONGARD, GORDON R., 80 King Street West
BONGARD, STRACHAN K., 80 King Street W.

BOWERBANK, G. S. S., 139 Farnham Avenue
BRADSHAW, E. JAMES, 18 Ardmore Road
BRIGHAM, A. F., 170 Bay Street
BROUSE, W. H. D., 24 Astley Avenue
BROWN, L. M CRAWFORD, 91 Riverview Drive
BROWN, GEO. N., 2010 Royal Bank Building
BROWNE. F. W., 20 Victoria Street
BRUCE, HON. H. A., Government House
BUCHANAN, J. O., 11 Jordan Street
BURDEN, HENRY J., 289 Oriole Parkway
BURGESS, LESLIE C., 25 King Street West
BURNS, C. F. W., 244 Bay Street

C

CAMERON, A. GORDON, 26 Douglas Drive
CAMERON, DR. G. MILNE, 235 Warren Road
CAMPBELL, BASIL B., 466 Spadina Road
CAMPBELL, P. G., Globe and Mail Building
CASE, CAPT. ALLEN, 227 Victoria Street
CASE, REGINALD, 7 Inglewood Drive
CASSELS, LT.-COL. G. H., Bank of Commerce, 25 King Street West
CASSELS, R. C. H., Canadian Bank of Commerce 25 King Street West
CAWTHRA, J. J., Elm and Huntley Street
CHAMBERS, E. VAUGHAN, 24 King St. West

CHISHOLM, COL. G. T., 21 Jordan Street
CHISHOLM, H. M., 80 Richmond Street West
CHRISTIE, W. L., 2 Chestnut Park Road
CHRISTIE, I. H., 101 Admiral Road
CLARK, C. T., 201 Carlaw Avenue
CLARKE, DOUGLAS R., 12 Ava Road
CLARKE, ERIC, 1702 Royal Bank Building
CORY, ROBERT YOUNG, 25 King Street West
COSTE, E. F., 410 Royal Bank Bldg.
COTTER, HAROLD L., Bank of Montreal
COTTRELLE. G. R., 25 King Street West
COWAN, F. W., 174 Teddington Park Boulevard
COWAN, MAJOR R. C., 27 Lynwood Avenue

COX, H. C , Canada Life Assurance Co.
CRANG, J. HAROLD, 304 Bay Street
CROOKSTON, J. I., 38 King Street West
CROWTHER, AUSTIN T., 235 Lonsmount Drive
DAVIDSON, H. G., 320 Bay Street
DAVIDSON, JOCELYN, 382 Bloor St. West
DENISON, J. SHIRLEY, K.C., 276 St. George Street
DESPARD, WM. H. 60 Front Street East
DINGMAN, H. J., 330 Bay Street
DOBIE, DRAPER, Northern Ontario Building
DOUGLAS, HOWARD R.,, 92 Adelaide Street West
DOUGLAS, J. S., 66 King Street West
DOUGLAS, W. E., 26 Adelaide Street West

DRAYTON, SIR HENRY, 162 Crescent Road
DREW, LT.-COL. GEORGE A., Can. Permanent Bldg.
DREW-BROOK, T. G., 25 King Street West
DUGGAN, R. B., 15 King West
DUNCAN, J. S., 915 King Street West
DUNCANSON, LT.-COL. A. E., 15 King West
DUNLAP, DAVID M., 93 Highland Avenue
DURLAND, D. C., Canadian General Electric Co.
DYMENT, A. E., 212 King Street West

E

EAYRS, HUGH, 32 Heath Street West
EVANS, JOHN H., 110 Spadina Avenue
EVANS, G. E., 76 Lynhurst Avenue
FENNELL, ROBERT, 357 Bay Street
FERGUSON, HON. G. HOWARD, 559 Avenue Road
FIELD, DR. J. JORDAN, 212 St. Clair Avenue W.
FITZGERALD, DENNIS, 38 King Street West
FLEMING, MURRAY P., 2 Toronto Street
FLEMMING, PAUL, Dominion Bank Building
FRASER, GEO. W., 19 Wellington Street East
FRASER, J. A., 15 King Street West
FULFORD, GEO. T., Brockville, Ont.

G

GARDEN, A. MURRAY, 67 Yonge Street
GARROW, ALLAN, University Club
GASH, N. B., 85 Spadina Road
GEIKIE, W. R , 364 Simcoe Street, Oshawa
GILLESPIE, DUGALD, 1420 Bank of Commerce Bldg.
GILMOUR, A. H., 38 King Street West
GILMOUR, JAMES JR., 307 Russell Hill Road
GOODERHHM, EDWARD D., 49 Wellington St., E.
GOODERHAM, M. ROSS, 200 Bloor Street East
GOODERHAM, NORMAN R., 77 Avenue Road
GORDON, CRAWFORD, 25 King Street West

GOSSAGE, DR. C. D., 4 May Street
GOUINLOCK, G. ROPER, 57 Bloor St. West
GOUINLOCK, R. W., Bank of Commerce Building
GRANT-SUTTIE, LT.-COL. G. L. P., 110 St. George Street
GREENE, VINCENT G., 7 Edmund Avenue
GREEY, S. M., 6 Church Street
GRIFFIN, SCOTT, 1 Simcoe Street

H

HAAS, KARL E., 276 Davenport Road
HAAS, MAX. S., 276 Davenport Road
HAMILTON, H. K., 320 Bay Street
HARDIE, NELSON A., 99 Hudson Drive
HARRISON, G. W., 48 Rowanwood Avenue
HASTIE, W., Canada Life Assurance Co.
HATCH, H. C., 2 Trinity Street
HAY, ROBERT, 20 Dunloe Road

HAY, J. STRATHEARN., 5 Oriole Parkway
HAYES, P. D., Toronto Carpet Mfg. Company
HEARST, HON. SIR WM. H., 80 Glen Road
HEIGHINGTON, WILFRED, Excelsior Life Bldg.
HENDERSON, C. B., 85 Richmond Street West
HENDERSON, DR. ERNEST, 9 Bedford Road
HETHRINGTON, MAJOR E. A., 20 Elm Avenue
HEWETSON, HENRY H., 56 Church Street
HOBBS, F. S., 241 Spadina Avenue

HOBBS, JOHN W., 2 Dewbourne Avenue
HOGARTH, BRIG.-GEN. D. M., 2810 Bank of Commerce Building
HOPKINS, HOWARD, Bank of Toronto, King & Bay
HOUSTON, H. C., 106 Cluny Drive
HOWARD, C. S., 180 Warren Road

IRELAND, EDWARD B., 25 King St. West
IVEY, A. M., 74 Wellington Street West

JACKSON, DR. GORDON, 336 Spadina Road
JAMIESON, DR. ROSS A., 170 St. George Street
JARVIS, GEO. A., 179 John Street
JARVIS, HERBERT C., 1244 Dufferin Street
JOHNSTON, R. W. STRACHAN, 80 King Street W.
JONES, DR. W. WARNER, 41 Avenue Road
JONES, DR. R. A., 509 Broadview Avenue
JORDAN, DR. DENNIS, 511 Medical Arts Building

K

KENT, H. B., 144 Yonge Street
KITTSON, N. E., Bank of Montreal
KORTRIGHT, F. H., 633 Eastern Avenue

L

LACE, A. F. D., 12 Richmond Street East
LAIDLAW, WALTER C., 67 Yonge Street
LAIDLAW, ROBERT A., 67 Yonge Street
LAMB, LT.-COL. H. J., 24 Adelaide Street East
LAMB, JOHN R., 103 Dunvegan Road
LAWLESS THOMAS E., 142 Spadina Road
LEISHMAN, GEO. E., 132 Crescent Road
LEITCH, A. D. Can. Bk. of Commerce, King & Jordan
LLOYD, DAVID S., 159 Bay Street

LINLEY, JAMES, 192 Glenrose Avenue
LANGMUIR, J. W., Toronto General Trust Corp'n.
LARKIN, G. R., 461 King Street, West
LASH, MILLER, Canadian Bank of Commerce Bldg.
LAWSON, L. W., 208 Balmoral Avenue
LEE, C. E., 18 Toronto Street
LOGAN, S. H., Canadian Bank of Commerce
LOVELL, R. J., 70 Duke Street
LYON, DR. M., 240 Balmoral Avenue
LYTLE, WILLIAM H., 633-661 Eastern Avenue

M

MACABE, THOMAS J., 117 Peter Street
MACDONALD, FREDERICK W., 1107 Star Bldg.
MACDONALD, HENRY B., 176 Roxborough East
MACINTOSH, D. A., 98 Forest Hill Road

MacBRIEN, W. A. H., Bk. of Montreal, King St., W.
MacDONALD, C. S., 453 Russell Hill Road
MacFADYEN, W. T. A., Bank of Montreal
MacINNES, C. S. Manning Arcade
MacKELCAN, FRED R., 20 King Street East
MACKELLAR, STRATHY R., 21 Melinda Street

MacKINNON, J. B., 202 Heath Street West
MacLACHLAN, D. C., 309 Dominion Bank Building
MacLAREN, IAN M., Royal Bank Building
MACLEAN, COL. J. B., 143 University Avenue
McARTHUR, DR. D., 19 Whitney Avenue
McCARTHY, L. G., K.C., Canada Life Building
McCARTHY, L. M., 320 Bay Street
McCAUL, JOHN G , 1420 Bank of Commerce Bldg.
McCAUSLAND, J. K., 55 Admiral Road
McCOLLUM, DR. J. A., 56 Lowther Avenue
McCREA, HON. CHARLES, 410 Royal Bank Bldg.

McDONAGH, J. F., 170 Bay Street
McGILLIVRAY, DR. D., 2 Elgin Avenue
McLAREN, LT.-COL. G. H., Todmorden
McLAUGHLIN, R. S., Oshawa, Ont.
McLELLAND, W. J., 14 Oriole Gardens
McLEOD. N. L., Head Office, Can, Bk. of Commerce
McLEOD, J. B., 1101 Temple Bldg.
McLEOD, JNO. A., Bank of Nova Scotia
McMURRAY, L. L., 62 Maple Avenue

McPHERSON, WILIAM B., K.C., 171 Yonge St.
McVEAN, COL. H. G., 150 Balmoral Avenue
McWILLIAMS, J. D., Can. Bk. of Commerce Bldg.
MALONE, F. T., 112 Highbourne Road
MANN, DR. ROBERT W., 39 Roxboro Street East
MANNING, TREVOR R., 133 Confederation Life
MARSHALL, LT.-COL. K. R., C.M.G., D.S.O. 79 King Street, East
MARSHALL, N. C , 623 Sherbourne Street
MARTIN, A. R., Imperial Bank, Wellington Street
MATTHEWS, A. C., 1702 Royal Bank Building
MATTHEWS, R. C., 134 Lyndhurst Avenue
MATTHEWS, W. D., 25 King Street West
MAULSON, FRANK E., 20 Victoria Street

MICHIE, C. H. S., 7 King Street West
MICHIE, COL. J. F., 7 King Street, West
MILN, JAS., 77 Elm Avenue
MILNER, A. J., 25 King Street West
MITCHELL, A. N., 225 Russell Hill Road
MITCHELL, BURNHAM L., Royal Bank Building
MORROW, A. D., 276 Forest Hill Road
MULOCK, W. PATE, 8 Cluny Drive
MYERS, BARTON A., 49 St. Clair Avenue West
NICHOLLS, CAPT. WALTER, 4 Bryce Avenue
NORTHCOTE, R. S., 93 Elm Avenue

O'REILLY, JAMES, 11 Rosemary Lane
OSBORNE, COL. J. E., 50 Crescent Road
OSBORNE, MAJ. ERIC 17 Hillholme Road
OSBORNE, JAMES G., 224 Forest Hill Road
OSLER, BRITTON, K.C., Dominion Bank Building
OSLER, F. GORDON, 21 Jordan Street
OSLER, GLYN, K.C., Bank of Commerce Building
OSLER, GWYN, 21 Jordan Street

PADMORE, A. S., 57 Oriole Gardens
PARKER, JUDGE JAMES, K.C., City Hall
PARTRIDGE, A., Can. Military Inst. University Av
PATTERSON, H F., Bank of Nova Scotia
PERRY, G. F., 320 Bay Street
PHILLIPS, COL. W. E., Oshawa, Ontario
PHIPPS, ALBERT E., 51 King Street West
PHIPPEN, F. GORDON, 239 Russell Hill Road
PHIPPEN, J. H., 707 Reford Building
PIPON, C. ARTHUR, 357 Bay Street
PLAYFAIR, S. B., 200 Bay Street
PLUMMER, H. L., 15 King Street West
PROCTOR, F. T., R.R. 1, York Mills
PROCTOR, A. H. C., 240 Jarvis Street

RAE, ROBERT, Dom. Bank, King & Yonge Streets
REEVE, H. J., 7 King Street West
REID, JOHN L., 25 Whitehall Road
RIDOUT, H. E., 36 Toronto Street
ROBERTS, A. R., Fallingbrook Road
ROBERTSON, DR. D. E., 1012 Medical Arts Bldg.
ROBERTSON, DONALD V., 43 Baby Point Cres.
ROGERS, ALFRED, 357 Bay Street
ROGERS, J. ELSWORTH, 622 Fleet Street
ROGERS, JOHN W., Confederation Life Building
ROLPH, F. A., 201 Carlaw Avenue
ROLPH, F. GRENVILLE, 256 Russell Hill Road
ROSS, DOUGLAS G., 28 Adelaide Street West
ROSS, J. D. F., 372 Bay Street
ROSS, HON. W. D., 1204 Northern Ontario Bldg.
ROSS, DR. G. W., 79 Old Forest Hill Road
ROUS, H. LAWRENCE, 172 Simcoe Street
ROWLEY, CHARLES W., Alexandra Palace
RUMSEY, R. A., 164 Madison Avenue
RYERSON, MAJOR A. C., 90 Adelaide Street East
RYERSON, ERIC E., 22 Oriole Gardens

SAMS, LESLIE G., 26 Adelaide St. West
SAMUEL, SIGMUND, 468 King Street West
SCANDRETT, J. H., 42 St. Andrews Gardens
SCHURMAN, C. D., Bk. of Nova Scotia, 38 Melinda St.
SCOTT, H. J., 179 St. George Street
SCOTT, W. P., 73 Heath Street West
SEAGRAM, NORMAN, 11 Jordan Street
SHAVER, GORDON N., 91 Old Forest Hill Road
SILVER, W. H., Bank of Nova Scotia
SKEAFF, J. S., 26 St. Andrews Gardens
SMART, EDWARD W., 15 King Street West
SMITH, A. W. SIMPSON, 46 Old Bridle Path
SMITH, DR. D. KING, 15 Highland Avenue
SMITH, G. HARRISON, 56 Church Street
SMITH, HORACE B., 1505 Royal Bank Building
SMITH, W. EARL, University Club
SOMERS, HARRY L., 38 Dunbar Road
SPROAT, G. R., Bayview Ave., R. R. 1, York Mills
SPRINGER D. M., 405 Front Street East
STEPHENSON, J. E.W., Canadian Bank of Commerce
STEWART, A. GRAHAME, 217 Bay Street
STIRRETT, JOHN T., 9 Cluny Avenue
STONE, FRANK W., 66 Russell Hill Road
STRATHY G. B., 15 Toronto Street
STRATTON, JAMES R., 22 King Street West
STRATTON, W. W., 380 University Avenue
SUYDAM, J. C., Excelsior Life Building
SYMONS, HARRY L., 25 King Street West
TAYLOR, E. P., 496 Queen Street East
TELFER, GEORGE D., 38 King Street West
THOMPSON, ARTHUR J., 80 King Street West
TILLEY, W. N., K.C., 80 King Street West
TORRANCE, F. W., 26 Adelaide Street West
TROTTER, W. CECIL, 144 Dunvegan Road
TROWELL, CAPT. J. T. (Hon'ry), 112 Crescent Road
TUDHOPE, G. R., 320 Bay Street
URQUHART, NORMAN C., 15 King Street West
VAN GELDER H. P., Canadian Bank of Commerce

WADSWORTH, W. R., 9 Castle Frank Road
WAINWRIGHT, NORMAN E., 108 Old Forest Hill Rd.
WALDIE, R. S., 51 King Street West
WARWICK, GEORGE R., 178 St. George Street
WATSON, GRAEME, 88 Forest Hill Road
WATT, G. L., 27 Wellington Street East
WEAVER, WM. E., 88 Roxborough Drive
WELD, D. S., 360 Adelaide Street West
WEST, W. R., Canada Life Building
WEIR, J. GORDON, Metropolitan Building
WHITE, ARTHUR F., 15 King Street West
WHITE, JAMES B., 15 King Street West
WILSON, LT. COL. F. B., Alexandra Apartments
WILLS, E. GORDON, 25 King Street West
WILLS, EDWIN, 178 Balmoral Avenue
WILLS, MARTIN, 36 King Street West
WILLIAMS, MAJOR-GEN. V. A. S., Parliament Bldgs.
WOOD, E. R., 26 King Street, East

LADY MEMBERS

ABBOT, MRS. S. W., 44 Heath Street West
AGNEW, MRS. JOHN L., R. R. No. 1, York Mills, Ont.
AIRD, MRS. HUGH, 117 Dunvegan Road
ALLAN, MRS. BINGHAM, 6 Wellesley Place
ALLEY, MRS. BRENTON P., 7 Ava Road
ANDERSON, MRS. H. B., 73 South Drive
ARMOUR, MRS. E. B. PONTON, Springfield Farm, Erindale, Ontario
ARNOLDI, MISS JOAN L., 192 Cottingham Street
ASHWORTH, MRS. J. J., 72 Roxborough East
AULD, MISS CHRISTINE M., 4 May Square
AYLESWORTH, MRS. F., 109 Woodlawn Ave. W.
BAIRD MRS. J. McLEAN, 417 Russell Hill Road
BAND, MRS. C. S., 2 MacKenzie Avenue
BARCLAY, MISS J. W., 70 Lowther Avenue
BARRETT, MRS. HENRY, 106 South Drive
BARRETT, MRS. WALLACE, 134 Dunvegan Road
BARKER, MRS. A. B., 60 Russell Hill Road
BARWICK, MRS. WALTER, 61 Chestnut Park Road
BASTEDO, MRS. G. T., 31 Parkwood Road
BASTEDO, MRS. H. H., 88 Chestnut Park Road
BATE, MRS. E. H., 17 Warren Road

BAXTER, MRS. W. JAMES, 3 Ava Road
BEARDMORE MRS. A O. T., 222 Dunvegan Road
BEARDMORE, MRS. W. W., 6 Beaumont Road
BEATTY, MRS. C. W., 121 St. George Street
BENSON, MRS. DONALD F., 30 Roxborough St. E.
BETTS, MRS. D. CLIVE, 79 Whitehall Road
BIGGAR, MRS. G. F., 15 Whitney Avenue
BLACK, MRS. A. H., 126 Inglewood Drive
BLACKWELL, MISS EMMA E., 153 Dunvegan Rd.
BLACKWOOD, MRS. TEMPLE, 144 South Drive
BLAKE, MRS. HUME, 1 Edmund Gate

BONGARD, MRS. GORDON R., 80 Woodlawn East
BONGARD, MRS. S. K., 15 Ava Road
BOONE. MRS. C. A., 170 Crescent Road
BOYD, MRS. GEOFFREY, Park Plaza Hotel
BROCK, MISS M. G., 42 Prince Arthur Avenue
BROPHY, MRS. G. D., 186 Dunvegan Road
BROUGH, MISS WIDMER, 4 Harper Gardens
BROWN, MRS. R. C., 65 Clarendon Avenue
BRUCE, MRS. H. A. (Honorary) Gov't. House
BUNTIN, MRS. ALEX., 15 Elm Avenue
BURGESS, MRS. L. C., 30 Hawthorne Gardens
BURNS, MRS. H. D., 70 De Lisle Avenue
BURNS, MRS. LATHAM, 303 Oriole Parkway
BURNS, MRS. W. HAMILTON, 401 Huron Street

CAMERON, MRS. A. B., 88 Crescent Road
CAMERON. MRS. G. M., 235 Warren Road
CAMERON, MRS. IRVING H., 291 Sherbourne St.
CAMPBELL, MRS. DOUGLAS, 291 Russell Hill Rd.
CASE, MRS. A., "Green Acres", R. R. No. 3, Toronto
CASE, MRS. E. J., 44 Summerhill Gardens
CASE, MRS. REGINALD, 7 Inglewood Drive
CASSELS. MRS. R. C. H., 100 Elm Avenue
CASSELLS, MRS. G. H., 107 Woodlawn Avenue West
CASSELS, MRS. J. GRAHAM, 24 Thornwood Road
CAWTHRA, MRS. H. V , 163 St. George Street
CAWTHRA, MRS. J. J., 5 Elm Avenue

CHAMBERS. MRS. E. V., 198 Inglewood Drive
CHRISTIE, MRS. R. J., Frybrook & Dunvegan Rds.
CHRISTIE, MISS K., Frybrook & Dunvegan Roads
CHRISTIE, MRS. I. H., 101 Admiral Road
CHRISTIE, MRS. W. L., 2 Chestnut Park Road
CLARK, MRS. T. J , 64 Walmer Road
CLARKSON, MRS DOUGLAS, 88 Woodlawn Ave.W.
CLARKSON, MRS. E. P., 41 St. Leonard's Avenue
CLARKE, MRS. CHARLES, 25 Bedford Road
CLARKE, MRS. L. H., 6 Clarendon Crescent
CLARKE, MRS. DOUGLAS, R., 12 Ava Road

COCHRAN, MRS. H. ERIC, 133 Farnham Avenue
COLQUHOUN, MRS. D. LASH, 41 Spadina Road
COSBY, MISS EDITH, Windsor Arms Hotel
COSBY, MISS RIETE, Windsor Arms Hotel
COSTE, MRS. E. F., 82 Lynwood Avenue
COSTE, MISS J. G., 142 Crescent Road
COTTRELLE, MRS. G. R., 241 Warren Road
COULSON, MRS. DUNCAN, 148 Forest Hill Road
COULSON, MRS. F. L., 75 Hillholme Road
COULSON, MRS. H. S., 60 Old Forest Hill Road
COULSON, MRS. J. L., 19 Rosedale Road
COUNSELL, MRS. J. L., 57 Cluny Drive
COWAN, MRS. F. W., 174 Teddington Park Blvd.

CROCKETT, MRS. E., 575 Avenue Road
CURRIE, MRS. ADAM E., 73 Rochester Avenue

DACK, MRS. L. A. S., 91 Garfield Avenue
DAVIES, MRS. R. W., 72 Dunvegan Road
DAWSON, MRS. DUDLEY, 5 Edmund Gate
DEEKS, MRS. GEORGE S., 77 Admiral Road
DENISON, MRS. SHIRLEY, 276 St. George Street
DENTON, MRS. J. H., 620 Avenue Road
DePENCIER, MRS. JOSEPH, 482 Spadina Road
DICKIE, MRS. E., 56 Highland Avenue
DIXON, MRS. J. J., 52 Cluny Drive

DOUGLAS, MRS. HOWARD R., 72 Clarendon Ave
DOUGLAS, MRS. J. S., 17 Parkwood Avenue
DOUGLAS, MRS. W. E., 81 Walmer Road
DYMENT, MRS. A. E., 5 McKenzie Avenue
DUNCANSON, MRS. A. E., 6 Dale Avenue
DUNLAP, MRS. DAVID M., 93 Highland Avenue
DURLAND, MRS. D. C., 49 Highland Avenue

EATON, MRS. ALICE, 112 Kilbarry Road
EATON, MRS. E. Y., 157 St. George Street
EATON, LADY, 182 Lowther Avenue
EATON, MRS. R. Y., 1 Highland Avenue
EBY, MRS. BLAIR, 291 Chaplin Crescent
EBY, MRS. W. P., 181 Sheldrake Boulevard
ECKHARDT, MISS G., 500 Huron Street
EVANS, MRS. JOHN H., 16 Dawlish Avenue

FERGUSSON, MRS. J. L., 10 Delavan Avenue
FIELD, MRS, J. JORDAN, 212 St. Clair Ave., West
FIOTT, MRS. J. A., 11 Coulson Avenue
FLETCHER, MISS J. D., 162 St. George Street
FOSTER, MRS. ANDREW A , 1374 Avenue Road
FOX, MRS. FREDERICK, 48 Poplar Plains Road
FOWLDS, MISS GRACE, 200 St. Clair Avenue West
FOWLDS, MISS LOUISE, 200 St. Clair Avenue West
FRASER, MISS HELENE, 7 Roxboro Street East
FRASER, MRS. J, A., 73 DeLisle Avenue

GANONG, MRS. J. E., 1 Clarendon Avenue
GARDEN, MRS. A. M., 49 Inglewood Drive
GEIKIE, MRS. W. R., Oshawa, Ontario
GIBSON, MRS. F. M., 16 Edmund Avenue
GILLESPIE, MRS. D., 85 Roxborough East
GLENNIE, MISS MARY B., 280 Forest Hill Road
GLENNIE, MRS. G. G., 280 Forest Hill Road
GOODERHAM, MRS. M. ROSS, 8 Elm Avenue
GOODERHAM, MRS. A. E., 4 Lamport Avenue
GOODERHAM, MRS. W. H., 8 Bedford Road
GORDON, MRS. CRAWFORD, 80 Whitney Avenue
GORDON, MRS. H. D., 14 Beaumont Road
GORMAN, MRS. C. B., 25 St. Andrews Gardens
GOSSAGE, MRS. C. D., 4 May Street
GOUINLOCK, MRS. G. ROPER, 83 Dunvegan Road
GOUINLOCK, MISS L. H., 37 Walmer Road
GOUINLOCK, MRS. R. W., 135 Glen Road

GRACE, MRS. JAMES, 2 Dale Avenue
GRANT, MRS. DONALD, 46 Russell Hill Road
GRANT, MRS. PERCY, 52 Castle Frank Road
GRAY, MRS. LESSLIE M., 18 Strathallan Blvd.
GREENE, MRS. VINCENT, 7 Edmund Avenue
GREEN, MRS. W. H., 34 Rowanwood Avenue
GREEY, MRS. PAUL, 5 Millbank Road
GUNDY, MRS. J. H., 42 Russell Hill Road
GURNEY, MRS. CROMWELL, 33 Oriole Parkway
GUTHRIE, MRS. M. L., 55 Oriole Gardens

HAAS, MRS. MAX, 281 Russell Hill Road
HALL, MRS. H. B., 288 Forest Hill Road
HALLAM, MRS. DOUGLAS, 66 Garfield Avenue
HALLIWELL, MRS. CHARLES, 88 Gerrard St. West
HAMILTON, MRS. H. K., Clarendon Apartments
HARDIE, MRS. NELSON A., 99 Hudson Drive
HARRIS, MRS. C. J., 54 Bernard Avenue
HARRISON, MRS. F. A., 130 Forest Hill Road
HASTIE, MRS. W., 364 Russell Hill Road
HASTINGS, MRS. MARY GRACE, Park Plaza Hotel
HAY, MISS ETHEL, 43 Castle Frank Road
HAY, MISS MARION, 43 Castle Frank Road

HEES, MRS. GEORGE H., 182 St. George Street
HEMMING, MRS. T., 139 Farnham Avenue
HENDERSON. MRS. E. M., 9 Bedford Road
HENWOOD, MRS. H. B., 77 Hillholme Road
HETHRINGTON, MRS. E. A., 20 Elm Avenue
HIGGINS, MRS. BREFNEY, 177 Warren Road
HILLER, MRS. WM. 299 Forest Hill Road
HOBBS, MRS. J. W., 2 Dewbourne Avenue

HOGARTH, MRS. D. M., White Lodge, Glen Edyth Place
HOLMESTED, MRS. SELWYN, 3 Elm Avenue
HOPE, MRS. JOHN A., 403 Russell Hill Road
HOPE, MRS. J. C., 63 Forest Hill Road
HOPKINS, MRS. LESTER W., 12 Deer Park Cres.
HOSKIN, MISS W., 229 St. Clair Avenue West
HOUSTON, MRS. H. C., 106 Cluny Drive
HOWARD, MISS B., 42 Forest Hill Road
HUNTER, MRS. BRYCE, 8 Lynwood Avenue
HUTTON, MRS. HEBER, 257 Forest Hill Road
IVEY, MRS. ARNOLD, Park Plaza Hotel
JACKSON, MRS. LAWRENCE, 25 Dunloe Road
JAMIESON, MRS. H. T., 143 Crescent Road
JAMIESON, MISS JOY, 143 Crescent Road
JANES, MISS LOUISE, 12 Cluny Drive
JARVIS, MRS R. A., 20 Binscarth Road
JOHNSTON, MRS. J. STRACHAN, 1 Dale Avenue
JONES, MRS. R. A., 509 Broadview Avenue
JORDAN, MRS. DENNIS, 39 Douglas Drive
KELLEY, MRS. W. A. G., 44 Whitehall Road
KEMP, LADY, Castle Frank
KENT, MRS. H. B. 33 North Sherbourne Street
KING, MRS. RALPH, 131 Lowther Avenue
KINGSMILL, MRS. W. B., 74 Castle Frank Road
KIRKPATRICK, MISS G., 53 Prince Arthur Avenue

LAIDLAW, MRS. R. A., 35 Jackes Avenue
LAMB, MRS. JOHN R., 103 Dunvegan Road
LAMB, MISS MARJORIE, 37 Rosedale Road
LANGMUIR, MRS. J. W., 19 Oriole Road
LARKIN, MISS AILEEN, 8 May Street
LAWLESS, MRS. T. E., 142 Spadina Road
LAWSON, MRS. HUGH, 6 May Street
LAWSON, MRS. SMIRLIE, 189 St. George Street
LEE, MRS. CHAS. E., 5 Maclennan Avenue
LEE, MRS. W. H., 84 Oriole Road
LEE, MISS L. D , 24 Spadina Road
LEFROY ,MISS BEATRICE, 146 Forest Hill Road
LITTLE MRS. J. A., 110 Crescent Road
LITTLEJOHN, MRS. S. H., 219 Forest Hill Road
LONG, MRS. EDWIN, 20 Old Forest Hill Road
LOWNDES, MRS. J. M., 83 Crescent Road
LYLE, MRS. J. M., 19 Avondale Road
LYON, MRS. M., 240 Balmoral Avenue

MACDONALD, MRS. F. W., 45 Admiral Road
MACDONALD, MISS ELDRED, 176 Roxboro East
MACDONALD, MRS. JOHN, 584 Avenue Road
MacDONALD ,MRS. J. GORDON, 63 Spadina Road
MacINNES, MRS. C. S., 1 Admiral Road
MacINNES, MRS. B. S., 238 Poplar Plains Road
MacLACHLAN, MRS. D. C., 488 Russell Hill Road
MACKAY, MRS. R. O., 39 Rosedale Road
MACKAY, MRS. J. D., 46 Wellesley Street
MACKELCAN, MRS. FRANK, 575 Huron Street
MACLAREN, MRS. IAN, 33 Dunvegan Road
MacLEAN, MRS. A. D., R.R. 2, York Mills
MACLEAN, MRS. HUGH C., 61 Crescent Road
MACLEAN, MRS. W. B., 82 Highland Avenue
McCARTHY, MRS. L. M., York Mills
McCARTHY, MRS. L. G., 45 Walmer Road
McCONNELL, MRS. J. H., Park Lane Apartments
McDOUGALD, MRS. D. J., 20 Dale Avenue
McGILLIVRAY, MRS. D., 2 Elgin Avenue
McGILLIVRAY, MRS. G. A., 24 Brendan Road
McKECHNIE, MRS. J. B., 431 Russell Hill Road
McKEE, MRS. JOHN A., 53 Walmer Road
McLAREN, MRS. D., 1 Chestnut Park Road
McLAUGHLIN, MRS. R. S., Parkwood, Oshawa
McLELLAND, MRS. W. J., 14 Oriole Gardens
McLEOD, MRS. J. A., 15 Forest Hill Road
McLEOD, MRS. J. B., 40 Glen Road
McLEOD, MRS. NORMAN L., 27 Highland Avenue
McKEE, MRS. J., Snowdon Avenue
McMURRAY, MRS. L. L., 62 Maple Avenue
McMURRICH, MISS M. D., 131 Imperial Avenue
McMURRICH, MRS. G. T., 236 Russell Hill Road
McNEILLIE, MRS. G. G., 11 Montclair Avenue
McVEAN, MRS. H. G., 150 Balmoral Avenue
McWHINNEY, MRS. D. L., 241 Forest Hill Road
MALONE, MRS. FRANK T. 112 Highbourne Road
MARA, MRS. GEORGE E., 227 Lytton Boulevard
MARA, MRS. W. H., 150 Balmoral Avenue
MARTIN, MRS. A. R., 54 Poplar Plains Road
MARSHALL, MRS. K. R., 97 Glen Road
MARSHALL, MRS. W. R., 575 Huron Street
MATTHEWS, MRS. R. C., 134 Lyndhurst Avenue
MATTHEWS, MRS. T. FRANK, 138 Warren Road
MATTHEWS, MRS. A. C., 37 Oriole Road
MATTHEWS, MRS. W. L., 90 Elm Avenue
MAULE, MISS LILY, 71 Tranby Avenue
MAULSON, MRS. F. E., 129 Dunvegan Road
MICHIE, MISS E., 208 St. George Street
MICHIE, MISS S. J., 208 St. George Street
MILN, MISS BELLE, 652 Huron Street
MILNER, MRS. ARTHUR, 11 Castle Frank Drive
MILNER, MRS. W. B., 27 Montclair Avenue
MITCHELL, MRS. BURNHAM, 110 Kilbarry Road
MITCHELL, MRS. JAMES, Bank of Toronto, Bay and Bloor Streets
MITCHELL, MRS. A. N., 225 Russell Hill Road
MITCHELL, MISS MARY F., 225 Russell Hill Road
MITCHIE, MRS. C. H. S., 73 Heath Street East
MORE, MRS. W. G., 192 Dunvegan Road
MORDEN, MRS. W. S., 172 Roxborough Street E.
MORRISON, MRS. J. B., 7 Walmer Road
MORROW, MRS. A. D., 276 Forest Hill Road
MORROW, MRS F. K., 16 Wychwood Park
MOSS, MRS. J. H., 105 Admiral Road
MOYNES, MRS. V. C., 100 Dunloe Road
MULOCK, MRS. W. PATE, 8 Cluny Drive
MUNROE, MRS. H. S., "Hilltops", York Mills, Ont.
MYLES, MRS. F. PERCY, 121 Highbourne Road

NATHANSON, MRS. N. L , 153 Lyndhurst Avenue
NESBITT, MRS. J. W., 575 Huron Street
NICHOLSON, MISS MARY, 94 Park Road
O'FLYNN, MRS. H. H., 15 Richmond Street West
O'REILLY, MRS. H. R. O., 207 Balmoral Avenue
OSLER, MRS. BRITTON, 67 Binscarth Road
OSLER, MRS. F. GORDON, 16 Rosedale Road
OSLER, MRS. GLYN, 3 Thornwood Road
OSLER, MRS. GWYN, 21 Jordan Street
PADMORE, MRS. A. S., 57 Oriole Gardens
PALMER, MISS JANE C., 16 Deer Park Crescent
PALMER, MRS. J. C., 16 Deer Park Crescent
PATTERSON, MRS. H. F., 50 Poplar Plains Road
PARKER, MRS. JAMES, 15 St. Leonard's Avenue
PARKER, MRS. S G., 210 Bloor Street West
PARMENTER, MRS. R. H., 93 Dunvegan Road
PEARSON, MRS. R. W., 71 Highbourne Road
PERRY, MRS. N. D., R.R. No. 1, York Mills, Ont.
PELLATT, MRS. REGINALD, Walmer Road Hill
PHILLIPS, MRS. H. B., 35 Roxborough Street East
PHIPPEN, MRS. F. G., 239 Russell Hill Road
PHIPPEN, MRS. F. H., 307 Russell Hill Road
PHIPPS, MRS. A. E., 86 Chestnut Park Road
PHIPPS, MRS. G. E., 28 Vesta Drive
PLAYFAIR, MRS. STUART B., 41 Rosedale Road
PLUMMER, MISS W., 165 Crescent Road
POLLITT, MRS. D. H., Claridge Apartments
POUPORE, MRS. A. G., 230 Russell Hill Road
PROCTOR, MRS. A. H. C., 3 Beaumont Road
REAVES, MRS. CAMPBELL, 165 St. George Street
REID, MISS HELEN, 25 Whitney Avenue
RICHARDSON, MRS. H. A., 27 Walmer Road
RIDOUT, MRS. D. K., 70 Oriole Road
RITCHIE, MRS GORDON D., 430 Russell Hill Rd.
ROBERTS, MRS. A. R., Fallingbrook Road
ROBERTSON, MRS. D. V., 43 Baby Point Crescent
ROBERTSON, MRS. D., 202 Rosedale Heights Drive
ROSS, MRS. DONALD, 20 Highland Crescent
ROSS, MRS. G. H., 157 Dunvegan Road

ROSS, MRS. W. D., 166 Crescent Road
ROSS, MRS. J. D. F., 15 Roxborough Drive
RUMSEY, MRS. R. A., 164 Madison Avenue
RYCKMAN, MISS BARBARA, 44 Walmer Road
SCANDRETT, MRS. HAROLD, 64 Bernard Ave.
SCANDRETT, MRS. J. H., 42 St. Andrews Gdns.
SCOTT, MRS. HARRY A., Clarendon Apartments
SCOTT, MRS. W. P., 73 Heath Street West
SEAGRAM, MRS. NORMAN, 2 Hawthorne Gardens
SHAVER, MRS. GORDON, 91 Old Forest Hill Rd.
SHAW, MRS. G. B., 307 Blythwood Road
SILVER, MRS. W. H., 40 Oriole Gardens
SMITH, MISS ALICE J., 399 Brunswick Avenue
SMITH, MRS. A. W. SIMPSON, 46 Old Bridle Path
SMITH, MRS. G. HARRISON, 20 Whitney Avenue
SMITH, MRS. IRVING, 26 Glen Elm Avenue
SMITH, MRS. BETHUNE, 110 Dunvegan Road
SMITH, MISS SUSAN, 20 Whitney Avenue
SMITH, MRS. W. ASSHETON, 18 Elm Avenue
SMITH, MRS. D. KING, 15 Highland Avenue
SMITH, MRS. G. LARRATT, 19 Forest Hill Road
SOMERVILLE, MRS. BLANCHE, 67 Douglas Cr.
SOMERVILLE, MRS. HARRY, 132 Balmoral Ave.
SPRAGGE, MRS. GODFREY, 80 Elm Avenue
SPROAT, MRS. GEO. R., Bayview Ave., R.R.1, Yk. Mills
STARR, MRS. F. N. G., 112 Warren Road
STONE, MRS. FRANK, 66 Russell Hill Road
STRATHY, MRS. GERARD B, 34 Castle Frank Rd.
STRATTON, MRS. J. R., 31 Edgar Avenue

TELFER, MRS. GEORGE, 140 Balmoral Avenue
TEMPLE, MRS. C. A., 206 Heath Street West
THOMPSON, MRS. GRAHAM, 17 Prince Arthur
TILLEY, MRS. W. N., 488 Avenue Road
TILLEY, MRS. H. R., 627 Sherbourne Street
TROTTER, MRS W. CECIL, 144 Dunvegan Road
TUDHOPE, MRS. H. R., Gray Gables, York Mills
TUPPER, MRS. CHARLES, 583 Avenue Road
TURNER, MRS. DWIGHT J., 60 Oriole Gardens
UNDERWOOD, MRS. H., 21 Coulson Avenue
VAN GELDER, MRS. H. P, 51 Cluny Drive
VANKOUGHNET, MRS. A., 141 Bedford Road
VANSTITTART, MISS C., 306 Spadina Road

WAIT, MRS. ARTHUR, 190 Colin Avenue
WALDIE, MISS LILLIE, 48 Castle Frank Road
WALKER, MRS. W., Park Lane Apartments
WARWICK MISS ORIAN, 178 St. George St.
WATKINS, MRS. W. R., 195 Poplar Plains Road
WEAVER, MRS. W. E., 88 Roxborough Drive
WHITE, MRS. J. B., 246 Dunvegan Road
WHITE, MRS. W. C., 82 Chestnut Park Road
WHITEHEAD, MRS. MORLEY, 48 Glen Road
WILDER, MRS. W. E., 32 Whitney Avenue
WILSON, MRS. ROSS A., 50 Walmer Road
WILSON, MRS. ROSS, 15 Dale Avenue
WISE, MRS. P. CARGILL, 199 Inglewood Drive
WEIR, MRS. J. GORDON, 194 Blythwood Road
WHITE, MRS. A. F., 15 King Street West
WILLS, MRS. E. G., 178 Balmoral Avenue
WOOD, MRS. T. H., 61 Binscarth Road
WORTS, MRS. J. G., 108 Dunvegan Road
WORTS, MRS. J. G., JR., 62 Heath Street East
WRIGHT, MRS. H. J., 35 Chestnut Park Road
YOUNG, MRS. McGREGOR, 481 Summerhill Ave.

NON-RESIDENT MEMBERS

ALEXANDER, MRS. W., 555 King Edward Avenue, Ottawa, Canada
ANSELL, PARKS, Brantford Club, Brantford
ARMSTRONG, MRS. E., 1336 Sherbrooke St., West, Montreal, Quebec

B

BALDWIN, D. K., 355 James Street West, Montreal
BARNARD, A. W., Niagara-On-The-Lake
BOYD, MRS. J. A., 3418 Stanley St., Montreal, Que.
BISHOP, COL. W. A., Royal Bank Bldg., Montreal

C

CAMPBELL, BASIL B., 309 Daly Ave., Ottawa, Can.
COCHRANE, W. C., Sudbury, Ontario
COLQUHOUN, H. A., Sturgeon Bay, Ont.
COOLICAN, OSCAR, Washington, D.C.
COSTE, MRS. M., c/o Bank of Nova Scotia

D

DOWNEY, W. H., 68 Williams Street, New York
DUNN, SIR JAMES H., London, Eng

E

EASSON, C. H., Sanderstead, Surrey
EATON, MRS. BRUCE, 163 Lexington Avenue, Buffalo, New York
EDEN, WM. A., 420 Lagauchiere St., Montreal, Que.
EVANS, COL. A. K., Hotsprings, Virginia
FORREST, MRS. FRANKLYN, Port Hope, Ontario
HOLLWEY, MRS. T. W., 140 St. George Street
HORNE, COLONEL L. M., Park Plaza
HOWLAND, G. W., 47 Threadneedle Street, London, England

J

JOHNSTON, LT.-COL. E. P., Guarantee Trust Co., New York
JARVIS, AEMILIUS, Aurora, Ontario
JARVIS, KINGSLEY, 52 Broadway, New York
JARVIS, W. H. R., 100 Broadway, New York
JEMMETT, MRS. DOUGLAS, Haileybury, Ont.

K

KINGSMILL, MISS E., 85 Richmond Street West
KINGSMILL, LADY, Portland-on-the-Rideau, Canada
LEACOCK, GEORGE D., c/o Moloney Electric Co.
LITTLE, JAMES G., c/o Mrs. J. A. Little, 110 Crescent Road

M

MacKENZIE, SIR ALEX., 25 King Street West
MARSHALL, PETER K., New York
MUSSON, REV. H. S., Louisville, Ky.

O

OLIVER, B., 1326 West Carson Street, Pittsburgh, Pa.
OSBORNE, COL. H. C., Ottawa, Canada
OSBORNE, J. G., Toronto General Trust Corpo
OSLER, E. F., Lakeview Farm, Bronte, Ontario
OSLER, MRS. E. F., Bronte, Ont.
OSLER, P. F., 275 St. James St. W., Montreal, Que.
PATERSON, A. S., National Club
PLUMMER, MISS MARY, Stonedene, York Mills

R

RICHARDSON, M. D., Aurora, Ont.
ROBERTSON, D. G., 46 Herkimer St., Hamilton, Ont.
ROSS, JAMES, 56 Sparks Street, Ottawa
RYCKMAN, MRS. E. B., 20 King Street East

S

SEAGRAM, T. W., Waterloo, Ont.
SHANNON, MRS. LEWIS, "Tuellyn", London, Ont.
SIFTON, MRS. VICTOR, Winnipeg, Manitoba
SINCLAIR, C. E., Sarasota, Florida
SMITH, MRS. E. H., Acton, Ont.
SNIVELEY, S. C., R.R.2, Aurora, Ontario
STEWART, MRS. J. A., Thurreson Place, Perth, Ontario
STRATHY, F. W., Royal Bank, King and Yonge Sts.
TAYLOR, AUSTIN C., Vancouver, B.C.

W

WAINWRIGHT, MRS. C. C., 1439 Shelbourne St. Calgary
WATERS, MRS. ALIXE G., Ottawa, Canada
WATSON, GEORGE, Alison, Pennsylvania
WATSON, MRS. GEORGE, Allison, Pennsylvania
WEBSTER, T. E., Rosemont, Pennsylvania
WILSON, MRS. C. LESSLIE, c/o Mr. C. L. Wilson, 73 Adelaide Street West
WILSON, COL. R. S., London, England
WILSON, MRS. R. S., London, England
WRIGHT, MRS. H. P., Westmount, Quebec

72a

Eglinton Hunt Club

Avenue Road at Roselawn Avenue

H. RUPERT BAIN, M.F.H.

HONORARY MEMBERS

FERGUSON, HON. G. HOWARD, 559 Avenue Road
KIRBY, HAROLD J., 809a Duplex Avenue
ROSS, HON. W. D., 166 Crescent Road
ROSS, MRS. W. D., 166 Crescent Road
WILLINGDON, HIS EXCELLENCY LORD, Vice Regal Lodge, Delhi, India
WILLINGDON, LADY, Vice Regal Lodge, Delhi, India

MILITARY MEMBERS

BATE, CAPT. STUART, R.C.D.'s, Toronto
BERWICK, LT. E. W. H., R.C.D.'s, Stanley Barracks
CALDWELL, LT.-COL. E. L., R.C.D.'s, Toronto
MUNRO, CAPT. IAN, 85 Richmond Street West
McCRIMMON, COL. W. A., 1107 Avenue Road
SPENCE, CAPT. MAGNUS, 583 Duplex Avenue
TIMMIS, LT.-COL. R. S., D.S.O., R.R. 3, King, Ont.

RESIDENT MEMBERS

ADAM, G. GRAHAM, The Elms, Weston, Ont.
ADAMS, MAJOR GORDON, 25 King St. West
ALCORN, DOUGLAS H., 515 Huron Street
ALGIE, MISS HELEN, 21 Havelock Street
ALLIS, HOWARD, 302 Bay Street
AMOS, A. A., 36 King Street West
ARDILL, MISS MADGE, 271 Westmoreland Avenue
ARMOUR, MISS DOROTHY, 21 Cornish Road
AUSTIN, J., 255 Heath Street East
AUSTIN, MRS. J., 255 Heath Street East

B

BAIN, H. R., Graydon Farm, R. R. 1, Todmorden
BAIN, MRS. H. R., Graydon Farm, R. R. 1, Todmorden
BATE, MRS. STUART C., 130 Garfield Road
BAYLY, ED. W., 36 Madison Avenue
BEAL, GEORGE, 466 Oriole Parkway
BEARDMORE, MRS. W. W., 6 Beaumont Road
BEATON, DR. N. S., 292 St. Clair Avenue East
BEATON, MRS. N. S., 292 St. Clair Avenue East
BENNETT, E. J., 65 Yonge Street
BENSON, MRS. D., 30 Roxborough Street East
BOWLES, MRS. LESTER, 1129 Avenue Road
BREDIN, W. T., 51 Dawlish Avenue
BROKENSHIRE, MRS. H. A., 45 Duncannon Road
BROWN, R. R., 85 Richmond Street West
BURTON, C. L., 136 Glen Road
BURTON, E. G., 52 Binscarth Road

C

CAKEBREAD, JOHN C., R. R. 1, Unionville, Ont.
CALDERWOOD, H. R., 58 Whitmore Avenue
CALDERWOOD, MRS. H. R., 58 Whitmore Avenue
CALLAN, MISS R. EVELYN, 66 Glen Road
CAMERON, J. D., 260 Warren Road
CAMPBELL, GORDON P., 80 King Street West
CANNON, J. T., 74 Chatsworth Drive
CARR, ARTHUR W., 257 Warren Road
CARR, MRS. ARTHUR W., 257 Warren Road
CARRY, MISS MARY, 116 Westmount Avenue
CATTANACH, MISS MABEL, 1435 Bathurst Street
CHEESEWORTH, R. F., 65 Golfdale Road
CHRISTIE, MISS KATHARINE, 3 Frybrook Ave.
CLARK, L. D., 36 Gormley Avenue
CLARK, MRS. L. D., 36 Gormley Avenue
CLARK, ROSS, 59 Douglas Drive
CLARK, MRS. ROSS, 59 Douglas Drive
CLENDENNING, R. D., 218 Millwood Road
COCHRANE, MRS. W. C., 255 Roxborough Street E.
COCKERAM, COL. ALAN, 32 Elderwood Drive
COCKERAM, MRS. ALAN, 32 Elderwood Drive
COLE, MISS CORA, 23 Kilbarry Road
COLEBROOK, H. G., Robt. Simpson Co., Yonge St.
CORK, J. M., Todmorden, Ontario
CORK, MRS. J. M., Todmorden, Ontario
CORK, MRS. W. E., 209 Dunvegan Road
CRANG, HAROLD, 304 Bay Street
CRANG, MRS. J. HAROLD, 40 Burton Road

D

DAVIES, WILFRED, 1102 Broadview Avenue
DAVIES, MRS. WILFRED, 1102 Broadview Avenue
DIXON, DR. H. A., 704 Medical Arts Bldg.
DORFMAN, ANDRE, 80 King Street West
DORFMAN, LEO., 80 King Street West

DUNLOP, MRS. FRANK. Richmond Hill, Ontario
DUNN, L. S., 135 Eastbourne Avenue
DUNN, MRS. L. S., 135 Eastbourne Avenue
DURLAND, D. C., Can. Gen. Electric Co.

E

EATON, ALLAN, 1 Highland Avenue
EATON, JOHN W., 19 Castle Frank Drive
EATON, R. Y., 1 Highland Avenue
EATON (MRS. R. Y.), 1 Highland Avenue
EATON, LADY, King, Ontario
EATON, MISS MARGARET, 1 Highland Avenue
EATON, TIMOTHY CRAIG, King, Ontario
EATON, JOHN DAVID, 23 Rosemary Lane
EDWARDS, MISS FERNE, 2837 Yonge Street
ELLIS, MRS. E. HARVEY, 73 Sighthill Avenue
EVERETT, COL. A. J., M.C., V.D., 264 Roxborough

FARLINGER, MISS S., 396 Avenue Road
FAX, MISS MARGARET, 20 Roxborough St. West
FENWICK, MISS MARJORIE, 208 Rose Park Drive
FISHER, CARL ALVIN, 48 Heathdale Road
FITZGERALD, D. A., York Mills, Ontario
FOSTER, HARRY E., 210 Dundas Street West
FRASER, DR. FREIDA, 114 Hudson Drive
FRASER, MRS. MARY M., 52 Inglewood Drive
FRAME, J. T., 297 Russell Hill Road
FRAME, MRS. J. T., 297 Russell Hill Road
FRANCIS. GORDON L., 195 Forest Hill Road

G

GALLEY, A. H., 25 King Street West
GARFAT, DONALD B., 908 Avenue Road
GARFAT, MRS. D. B., 908 Avenue Road
GAYFORD, MAJOR G. T., 350 Bay Street
GAYFORD, MRS. G. T., 48 Inglewood Drive
GIBSON, MRS. J. A., 19 Elwood Boulevard
GILLESPIE, MRS. JOHN K., 8 Mackenzie Avenue
GILLESPIE, JOHN K., 8 Mackenzie Avenue
GILMOUR, A. H., 38 King Street West
GOETZ, OTHON, 2 Clarendon Avenue
GRANT-SUTTIE, G. L. P., 110 St. George Street
GRANT-SUTTIE, MRS. G. L. P., 110 St. George St.
GRATTON, DR. W., 170 St. George Street
GRIFFIN, MISS JESSIE, 21 Sherwood Avenue
GRILLS, THOMAS O., 751 Spadina Road
GUNDY, CHAS. L., 43 Russell Hill Road
GUNDY, J. H., 36 King Street West
GURNEY, MISS HELEN, 33 Oriole Parkway

H

HAMILTON, R. J. C., 88 Avenue Road
HAMLIN, MISS DOROTHY, 51 Grosvenor Street
HAMPSON, MISS JEAN, 23 Kilbarry Road
HARGRAVE, DR. RALPH, 1079 Pape Avenue
HARRIS, W. A., 7 Eraser Avenue
HARVIE, MISS MARION K., 7 Edmund Avenue
HAWTHORNE, JACK, 94 Heath Street West
HEARNE, F. R., 14 Toronto Street
HEBDEN, MISS PERSIS, 23 Dagmar Avenue
HEINTZMAN, C. T., 195 Yonge Street
HELM, JOHN F., 77 Braemar Avenue
HELM, MRS. JOHN F., 77 Braemar Avenue
HERBINSON, WILLIAM, 58 Front Street West

HILL, DR. L. R., 26 Turner Road
HILL, MRS. L. R., 26 Turner Road
HOLDROYD, V. C., 163 Old Forest Hill Road
HOLDROYD, MRS. V. C., 163 Old Forest Hill Road
HOLLINRAKE, COL. O. S., 49 Wellington Street E.
HOLLINRAKE, T. I., 151 Crescent Road
HOLLINRAKE, MISS PHYLLIS, 151 Crescent Road
HOOD, MISS M., Park School
HORST, PAUL, Maple, Ontario
HORST, MRS. PAUL, Maple, Ontario
HUGHES, ELWOOD A., Lumsden Building
HUMPHRIES, W. R. B., 1107 Avenue Road
HUNTER, COL. F. F., D.S.O., 1107 Avenue Road
HUNTER, HORACE T., 120 Inglewood Drive

J

JAMIESON, MRS. H. T., 143 Crescent Road
JOHNSON, MAIN, 80 King Street West
JOHNSON, MISS HELEN M., 480 Oriole Parkway
JOHNSTONE, E. STEWART, 55 Humberview Road

K

KERR, MISS MARGARET, 18 Enderby Road
KILGOUR, ASHLEY, 29 Old Forest Hill Road
KING, MRS. BRUCE B., 92 Douglas Drive
KIRBY, MRS. H. J., 809A Duplex Avenue
KNIGHT, CYRIL W., 68 St. Leonard's Avenue
KNIGHT, MRS. C. W., 68 St. Leonards Avenue
KNIGHT, H. W., Jr., 404 Castlefield Avenue

L

LAIDLAW, MISS FLORENCE, 79 Lawton Boulevard
LAMB, JOHN R., 103 Dunvegan Road
LECOUR, MRS. C. J., 328 Cortleigh Boulevard
LEITCH, GORDON C., 291 Forest Hill Road
LEPPER, JAS., Lever Bros., Eastern Avenue
LIVINGSTONE, H. E., 95 King Street East
LLOYD, C. R. B., 15 Kelway Boulevard
LLOYD, MRS. C. R. B., 15 Kelway Boulevard
LOCKE, DR. BEECHER, 151 Bloor Street West
LOGAN, MISS CHARLOTTE, 533 Broadview Avenue
LUNAN, GEORGE, 1107 Avenue Road

M

MAGEE. MRS. A. D., 255 Lytton Boulevard
MANBERT, MRS. RAY, 33 Mount Clair Avenue
MARA, GEORGE E., 347 Bay Street
MARGESSON, MRS. MAURICE, 961 Avenue Road
MASSEY, MRS. DENTON, 34 Alexandra Wood
MASSIE, MRS. R. COVERT, 160 Rosedale Heights Drive
MATTHEWS, MRS. BEVERLEY, Hylands, Burton Road
MAYNARD, MRS. H. M., Thornhill, Ontario
MERITT, MRS. H. GREGORY, 90 Bloor Street E.
MIDDLETON, MISS ELSPETH, 26 Duggan Avenue
MILES, A. W., 30 St. Clair Avenue West
MILES, MRS. A. W., 30 St. Clair Avenue West
MILLS, MRS. HELEN G., 34 Kimbark Boulevard
MILN, JAMES, 77 Elm Avenue

MOONEY, MRS. C. G., 250 Forest Hill Road
MOORE, MRS C. G., 187 Keewatin Avenue
MORIN, MRS. H., 103 South Drive
MORROW, B. S., 102 Lytton Boulevard
MORROW, MRS. B. S., 102 Lytton Boulevard
MORROW, GRAHAM, 503 Vesta Drive
MUELLER, MRS. NORBET, 22 Castleview Ave.
MULOCK, MRS. ADELE, Thornhill, Ontario
MULOCK, C. F., 98 Charles Street East
MacDONALD, ARTHUR, Box 461, Toronto
MacDONALD, W. T., 485 Duplex Avenue
MACDONELL, MRS. IAN. 15 Ormsby Crescent
MACDONELL, JUDGE IAN, 15 Ormsby Crescent
MacGILLIVRAY, GORDON B., Confed. Life Bldg.
MACKAY, G. A. F., R. R. 2, Gormley
MACKAY, HONOURABLE MR. JUSTICE KEILLER, Osgoode Hall
MACLENNAN, MISS ELIZ., 31 Oriole Parkway

McCABE, A. J., 64 Forest Hill Road
McCABE, V. J., 308 Rose Park Drive
McCARTNEY, DR. G. C., 144 Highbourne Road
McCARTNEY, MRS. G. C., 144 Highbourne Road
McCONKEY, MRS. EDGAR, 1 Clarendon Avenue
McCULLOCH, DR. A. E., 60 Warren Road
McEACHREN, FRANK Y., 1 Whitney Avenue
McEACHREN, MISS H., 25 King Street West
McKAGUE, MAJOR VICTOR, 103 Lascelles Avenue
McKEE, CLARENCE S., 27 Riverview Drive
McKEE, J. W., Snowdon Avenue
McKEE, MRS. J. W., Snowdon Avenue
McLAUGHLIN, FRANK, 57 Glen Road

McLEOD, J. A., 15 Forest Hill Road
McNICHOL, MISS MARJORIE, 75 Madison Avenue
McQUAY, DR. J. F., Langstaffe, Ontario

N

NATHANSON, N. L., 1205 Royal Bank Building
NEWLING, R. S., Alexander Palace, University Ave.
NOBLE, DR. E. CLARKE, 29 Roxborough St., East
NORTHGRAVE, GLEN, York Mills, Ontario
NORTHGRAVE, W. J., 66 Wembley Road
NORTHGRAVE, WALTER T., York Mills, Ontario
NOTT, IVAN S., Lumsden Building

O

OAKLEY, MRS. T., Donwoods Drive, York Mills, Ont
O'CONNOR, SENATOR FRANK P., King Edward Hotel
O'LEARY, DR. F., 170 St. George Street

P

PARK, ALLAN A., 69 Queen's Park
PARSONS, MISS HELEN, 23 Admiral Road
PARSONS, MISS VERA, 150 Balmoral Avenue
PATTERSON, ROBT. P., 50 Poplar Plains Road
PAYNE, MISS AGNES, 396 Summerhill Avenue
PEASNELL, MRS. F. W., 30 Willowbank Boulevard
PEERS, MRS., J. W., 12 Governors Road
PENNINGTON, A. C., 20 Cheltenham Avenue
PERRY, GORDON F., 30 Dale Avenue
PHILLIPS, MRS. W. E., Park Lane Apts., St. Clair Ave.
PHIPPEN, MRS. F. H., 307 Russell Hill Road
PLAXTON, MISS DOROTHY, 240 Dunvegan Road
PLUMMER, H. L., 15 King Street West
POINTON, E. T., 21 Warren Road
POLLITT, D. H., 1 Clarendon Avenue
POLSON, MISS LOUISE, Park School
PORTER, MISS MARGARET, 85 Belsize Drive
POTTER, MISS JEAN, 18 Wellesley Street
POYNTZ, MRS. ROSS, 36 Millbank
PRICE, MISS ELSIE, 300 Avenue Road
PRICE, HARRY I., Richmond Hill, Ontario
PRICE, MRS. H. I., Richmond Hill, Ontario
PRINGLE, R. H., 1051 St. Clair Avenue East

R

RAWLINSON, JOHN S., 21 Ferndale Avenue
RAWLINSON, MISS PHYLIS, 610 Yonge Street
RAWLINSON, COL. W. L., 647 Yonge Street
REID, FREDERICK, 22 Strathearn Road
REID, MISS LILLICE, 269 Sherbourne Street
RENDALL, MISS HAZEL, 21 Sherwood Avenue
RIDLEY, MRS. J. B., 306 Rose Park Drive
ROBB, DR. HENRY G., 170 St. George Street
ROBINSON, O. D., 49 Dinnick Crescent
ROMERIL, MRS. ALEX., 125 Rochester Avenue
ROUSE, MRS. RUBY RAMSAY, 81 Kendal Avenue
RUDDY, ROBERT, Pickering, Ontario
RUTTAN, COL. C. S., City Dairy Co., Spadina Cres.

S

SANDERS, MISS HAZEL, 2341 Yonge Street
SEITZ, MRS. J. J., 6 Pinehill Road
SHANAHAN, W. M., 15 Burton Road
SHEPPARD, B. PERRY, 228 Douglas Drive
SHIELDS, CHARLES B., 6 Ava Road
SIFTON, MAJ. CLIFFORD, D.S.O., "Armadale,"
SIFTON, MRS. C., Armadale, Lawrence Avenue
SIFTON, CLIFFORD M., Lawrence Avenue East
SKAITH, BRIGHT, 80 King Street West
SPRINGER, DONALD M., 63 St. Clair Avenue West
SPROATT, MISS MARGARET, 8 Prince Arthur Ave.
STEISS, ERLE A., 2 Clarendon Avenue
STODART, DEREK, H., 21 Elderwood Drive
STODART, MISS NANCY, 21 Elderwood Drive
STONE, FRANK, 66 Russell Hill Road
STOWE, MISS HILDA, 463 Spadina Avenue

T

TAYLOR, MRS. ROSS C., 149 Inglewood Drive
TAYLOR, EDWARD P., 496 Queen Street East
THOMAS, P. J., 554 Huron Street
THOMPSON, W. K., 33 St. Andrews Gardens
THOMPSON, MRS. W. K., 33 St. Andrews Gardens
TOMENSON, W. S., 20 Rosedale Heights Drive
TYRELL, H. V., Willowdale, Ontario
VALE, PERCY A., 303 Bay Street

W

WALLS, MISS JEAN, 60 Heath Street West
WALTON, MISS HELEN, 10 South Drive
WARWICK, R. D., 330 University Avenue
WATSON, GEO. E., 256 Warren Road
WATSON, MISS HELEN C., 81 Admiral Rd
WEDD, MAJOR S. E., 51 Millwood Road
WEST, CAPT. FORBES B., Mimico, Ontario
WHEELER, T. J., 60 Teddington Park
WHEELER, MRS. T. J., 60 Teddington Park
WHITE, PETER, Lumsden Building
WHITE, MRS. REMINGTON, 1 Garland Avenue
WILKES, MAJOR F. HILTON, 96 Bloor St West
WILLIS, MRS. F. M., 104 Forest Hill Road
WILLS, MRS. H. B., Shadowbrook, Willowvale, Ont.
WILSON, MRS. HUGH, R.R. No. 1, York Mills
WILSON, MISS MARIE, 89 Binscarth Road
WOOD, E. R., 2 King Street East
WRIGHT, G. M. C., 6 Ormsby Crescent
WRIGHT, MISS LILLIAN, 103 Warren Road
WRIGHT, ROBERT W., 133 Jarvis Street
WRIGHT, W. GEORGE, 6 Ormsby Crescent
WRIGHT, MRS. W. G., 6 Ormsby Crescent
WRIGLEY, G. B., 14 Kingsway Crescent
YOUNG, MRS. ALAN, 1357 Mt. Pleasant Road

RIDING MEMBERS

CROW, T. A., Wexford, Ontario
JENKINS, DR. R., Don Alda Farm ,Don Mills Road
MOYSEY, M. A., 15 Kilbarry Road

JUNIOR MEMBERS

AGNEW, JOHN, Slickaway Farm, R. R. 1, York Mills
AIKENHEAD, JAMES, 17 Temperance Street
BAKER, CHARLES, 9 Castle Frank Drive
BEARDMORE, MISS M., 6 Beaumont Road
BEARDMORE, MASTER WM., 6 Beaumont Road
BEST, MISS ELIZABETH, 165 Warren Road
CARMICHAEL, MISS D., 32 Anderson Avenue
CHANDLER, MISS MARGARET, 123 Fairlawn Ave.
CHAPMAN, MISS SALLY, 293 Roxborough St. E.
CLARKE, MISS WIN., 59 Douglas Drive
COCHRANE, MISS ALICE, 255 Roxborough St. E.
COCKERAM, MISS E., 32 Elderwood Drive
CROFT, MISS ELEANOR, New Toronto
DAVIDSON, MISS JUNE, 50 Parkhurst Boulevard
DAVIES, MISS ADELE, 1102 Broadview Avenue
ELLIS, MISS BARBARA, 73 Sighthill Avenue
ELLSWORTH, MISS MARIAN, Ridley Park
FISHER, MASTER WARREN, 48 Heathdale Road
FRAME, MASTER BRUCE, 297 Russell Hill Road
GAYFORD, MASTER THOM., 48 Inglewood Drive
GILLESPIE, MASTER JOHN, 8 Mackenzie Avenue
GORDON, MISS MARY L., 259 Dunvegan Road
GRAHAM, MISS N., 5 Rosemary Lane
HAAS, MISS CAROL, 21 Dunvegan Road
HAAS, MISS KATE I., 281 Russell Hill Road
HAAS, MISS S., 281 Russell Hill Road
HARGRAVE, MISS JANE, 1079 Pape Avenue
HAY, MISS JANE GRAEME, 20 Dunloe Road
HILL, MISS BABS, 145 Highbourne Road
HODGSON, LORNE, 18 Oriole Gardens
HORST, MISS JOANNE, Maple, Ontario
HORST, MISS PATRICIA, Maple, Ontario
KEMP, MISS KATHARINE EDWARD, Castle Frank
KILGOUR, MASTER ASHLEY, 29 Old Forest Hill Rd.
KILGOUR, MISS CLARE, 29 Old Forest Hill Road
LANGMUIR, JOHN W. 19 Oriole Road
LARKIN, MASTER LEE W., 75 Teddington Park Boulevard
LIGHTBOUND, MISS GWEN., 9 Inglewood Drive
MASSEY, MISS MARILYN, 34 Alexandra Wood
MOFFAT, MASTER WILLIAM, 141 Douglas Drive
MORROW, MISS MONA, 16 Wychwood Park
McBRIDE, MISS ELIZABETH, 60 St. Leonards Ave.

View of the Commodious Lounge Room at the Eglinton Hunt Club

McCOLL, JOHN. 312 Bay Street S., Hamilton
McEACHREN, MISS JUNE, 1 Whitney Avenue
McGUINNESS, MASTER D'ARCY, 511 Lake Shore Road, Mimico
McGUINNESS, MASTER JAMES, 511 Lake Shore Road, Mimico
McGUINNES, MASTER LAWRENCE, 511 Lake Shore Road, Mimico
McGUINNESS, MISS MARG., 511 Lake Shore Road, Mimico
McLAUGHLIN, MASTER PAUL, 57 Glen Road
NEILD, MISS ROSAMOND, 12 Alexander Blvd.
NICHOLLS, MISS ANN, 64 Old Forest Hill Road
NICHOLLS, MASTER JACK, 64 Old Forest Hill Road
NICHOLLS, MASTER ROBT., 64 Old Forest Hill Road
OAKLEY, MISS SYLVIA, Donwoods Drive, York Mills
PHELAN, MISS MARY J., 300 Russell Hill Road
PRICE, MISS MARGARET, Richmond Hill, Ontario
PUGSLEY, MISS MARGARET, 201 Glen Grove W.
RAWLINSON, MISS BARBARA, 300 Inglewood Dr.
RAWLINSON, MICHAEL, 300 Inglewood Drive
RITCHE, MISS ANTOINETTE, Burton Road
ROADHOUSE, MISS MARY, King, Ontario
ROBBINS, MISS JOAN, 286 Oriole Parkway
ROCKWELL, D. G., 72 Forest Hill Road
RODDICK, MISS PEGGY, 12 Garfield Avenue
ROGERS, ROBERT, 116 Highbourne Road
SCHMON, ARTHUR, St. Catharines, Ontario
SMITH, MISS JANE, 40 Oriole Gardens
STEWART, MISS MARY BETTY, 131 Warren Road
TRAPP, MISS PATRICIA ANN, 89 Highbourne Rd.
TYRELL, MISS MARIAN J., Willowdale, Ontario
VENABLES, MISS JOAN, "Scofton", Riverview Dr.
WARRINGTON, MISS PRUDENCE, 50 Glen Elm Ave.
WATSON, MISS GILLIAN, Thornhill

NON-RESIDENT MEMBERS

CAIRNS, DR. GEORGE, Ontario Vet. College, Guelph
CARD, MISS ALICE, Owen Sound, Ontario
CRASHLEY, J. W., Oakville, Ontario
CREASE, MRS. ROBERT, Caracus, Venezuela, S.A.
EATON, EDGAR A., 182 Lowther Avenue
EATON, ERSKINE, Kingston, Ontario
EATON, GILBERT McC., 182 Lowther Avenue
FARWELL, MRS. FRANCIS, 312 Bay St. S, Hamilton
HUSTON, JOHN A., 36 Caledonia Road
HYSLOP, MRS. GEORGE, Brockville, Ontario
JARVIS, AEMILIUS, Aurora
MACDONALD, MRS. E. W., 652 Talbot Street, London, Ontario
McCOLL, MISS JOAN, 312 Bay St. S, Hamilton, Ont
McLAUGHLIN, R. S., Oshawa, Ont.
RICHARDSON, M. D., Aurora, Ontario
ROBSON, CHARLES, Oshawa, Ontario
RUNDLE, MRS. G. C., London, Ontario
SCARFE, MISS MARY, Brantford, Ontario
STINSON, MISS ALICE, St. Catharines, Ontario
TEW, M. McLEOD, Hamilton, Ontario
VAN HORNE, CAPT. W. C. C., Montreal, P.Q.
WOOLWORTH, N. B., 2 East 63rd Street, New York

726

Toronto and North York Hunt

Kennels, Beverley Farm, Aurora

President—ALFRED ROGERS

LADY EATON, M.F.H. Joint Masters AEMILIUS JARVIS, M.F.H.

Joint Secretaries—M. D. RICHARDSON E. JAMES BENNETT

Directors—ALFRED ROGERS H. R. TUDHOPE AEMILIUS JARVIS T. C. EATON T. J. MACABE FRANK T. PROCTOR M. A. RAWLINSON WALTER WILY C. ALLAN SNOWDON MAJOR CLIFFORD SIFTON

SUBSCRIBERS

ATKINSON, J. E., 237 Warren Road
BAIN, H. R., R. R. 1, Todmorden, Ontario
BALFOUR, ST. CLAIR, "Chedoke", Hamilton, Ont.
BENNETT, E. J., 67 Yonge Street, Toronto
BENNETT, MISS NANCY, Valleycrest, York Mills
BLADEN, MRS. V. W., R.R. 2, King, Ontario
BROWN, R. R., 2 St. Leonard's Avenue
CASE, ALLAN, Green Acres Farm, R.R. 3, York Mills
CHAMP, MISS DIANA, 333 Caroline St. S., Hamilton
COTTRELLE, J. ELLIOTT, 408 University Avenue
COX H. C., 330 University Avenue
CRANG, J. H., 304 Bay Street, Toronto
DOUGLAS, ROD., Ancaster, Ontario
EATON, LADY, (M.F.H.) Eaton Hall, King, Ontario
EATON, LT.-COL. R. Y., 1 Highland Avenue
EATON, MR. AND MRS. TIMOTHY C., Boncliffe Farm, Oakridges
EATON, THE MESSRS, 1 Highland Avenue
EATON, THE MISSES, 1 Highland Avenue
ELDER, ROBERT, Soho and Phoebe Streets, Toronto
FARWELL, FRANCIS, 18 Wentworth St. N., Hamilton
FLEMING, MURRAY P., 293 Bay Street, Toronto
GAYFORD, MAJOR GORDON T., 304 Bay Street
GILLESPIE, MRS. D L., 85 Roxborough St., East
GILMOUR, A. H., 38 King Street West, Toronto
GILMOUR, MISS SHELAGH, Park Lane Apts., St. Clair Avenue
GURNEY, MISS HELEN, 33 Oriole Parkway
HINDMARSH, H. C., Oakville, Ontario
HOLTON, MR. AND MRS. W., Edgecliffe, Freeman, Ontario
HOLTON, MISS CLAIRE, Edgecliffe, Freeman, Ont.
HOLTON, MRS. W. Van A., Lake Shore Rd., Freeman
JARVIS, AEMILIUS, (M.F.H.) Hazelburn Farm, R. R. 2, Aurora
JARVIS, MRS. AEMILIUS, Hazelburn Farm, R. R. 2, Aurora
JARVIS JOHN I., Ridley College, St. Catharines
JARVIS, W. D. P., Ridley College, St. Catharines
JARVIS, S. P., 187 Forest Hill Road, Toronto
KILGOUR, R. C., 173 Warren Road, Toronto
LAIDLAW, ROBERT A., 67 Yonge Street, Toronto
LEACOCK, GEORGE D., Aurora, Ontario
LINES, T. H., 102 Yonge Street, Richmond Hill
MACABE, T. J., 117 Peter Street, Toronto
MacKENDRICK, MRS. HARRY, Oakville, Ontario
MARSHALL, COL. K. R., 97 Glen Road, Toronto
McCOLL, MISS JOAN, 312 Bay Street S., Hamilton
McCOLL, JOHN 312 Bay Street S., Hamilton
McCREA, JOHN A., Pickering College, Newmarket
McCULLAGH, C. GEORGE, Thornhill, Ontario
McLAUGHLIN, R. S., Parkwood, Oshawa, Ontario
MOODIE, MISS ELISE, 37 Aberdeen Ave., Hamilton
MULOCK, C. F., 518 Jarvis Street, Toronto
MULOCK, MRS. VIOLET, 518 Jarvis Street
PERRY, GORDON F. 30 Dale Avenue, Toronto
PHILLIPS, MRS. ERIC, "Wynyates", Centre Street, Oshawa, Ontario
PLUMMER, H L., 15 King Street West, Toronto
PROCTOR, F. T., Blythwood Road, Toronto
RAWLINSON, MR. AND MRS. M. A., 610 Yonge St.
RAWLINSON, MISS PHYLLIS, 610 Yonge Street
RICHARDSON, MALCOLM D., 36 Toronto Street
ROADHOUSE, T. H., 293 Bay Street, Toronto
ROBINSON, MRS. D. S., 39 Burton Road, Toronto
ROGERS, ALFRED, 357 Bay Street, Toronto
SIFTON, MAJOR AND MRS. C., Lawrence Ave. E.
SIFTON, CLIFFORD M. JR., Lawrence Avenue E.
SIFTON, COLONEL VICTOR, Winnipeg, Canada
SNIVELY, DOUGLAS, Glenlonely R.R. 2, Aurora
SNOWDON C. ALLAN, 28 Rosedale Road, Toronto
TAYLOR, GORDON, 11 Jordan Street, Toronto
TAYLOR, MISS ANN, 11 Jordan Street, Toronto
TUDBALL, MRS. B., Macdonald House, St. Andrew's College, Aurora, Ontario
TUDHOPE, HILTON R., 320 Bay Street
UMPHREY, DONALD S., 610 Yonge St., Toronto
WARREN, TRUMBULL, "Glenlonely" R.R.2 Aurora
WRIGHT, R. W., 133 Jarvis Street, Toronto
WHYTOCK, P. L., 318 Heath Street East
WILY, WALTER, 182 Lowther Avenue
YOUNG, MRS. ALAN V., Fenel Road, Hamilton

MEMBERS

AGNEW, JOHN L., Bayview, York Mills
ALLEN, JACK C. L., 57 Chestnut Park Road, Toronto
ARMSTRONG, R. A., 37 Woodlawn Avenue West
BAND, CHARLES S., 2 Mackenzie Ave., Toronto
BEARDMORE, MRS. W., 6 Beaumont Road, Toronto
BELL, H. B., 14 Shorncliffe Avenue
BIENIEWSKI, COUNT W., 87 Lonsdale Road
BLACKWOOD, S. TEMPLE, 144 South Drive
BOONE, MRS. D. L., 170 Crescent Road
BROWNRIDGE, MRS. JOSEPH, Ridgecroft Farm, Brampton, Ontario
BURNS, C. F. W., 50 Old Forest Hill Road
CHRISTIE, MISS K., 3 Frybrook Road
CADMAN, A. D., 151 Dunvegan Road, Toronto
CLARK, MR. AND MRS. CHRISTIE T., 242 Dunvegan Road, Toronto
CLENDINNING, R. H., T. Eaton Co., Limited
COLEBROOK, H., 2 Clarendon Avenue, Toronto
COSTE, E. F., Royal Bank Building, Toronto
CRAWFORD, MR. & MRS. J. K., 70 Spadina Road
CRYSDALE, MR. AND MRS. J. P., Kennedy Street, Aurora, Ontario
DEEKS, G. CAMPBELL, 45 Glenayr Road, Toronto
DE MARBOIS, COM. J. M., Upper Canada College
DINNICK, W. S., 22 King Street West, Toronto
DOBSON, CHRISTOPHER, Richmond Hill P.O.
EATON, LT.-COL. AND MRS. R.Y., 1 Highland Ave.
EBY, BLAIR S., 271 Chaplin Crescent, Toronto
ELLIS, F. M., 384 Adelaide Street West, Toronto
ELLIOTT, J., 163 Rosedale Heights Drive, Toronto
FISCHER. DR. H. O. L., 82 Old Forest Hill Road
FULFORD, R. T., 34 Chestnut Park Road, Toronto
GABY, F. A., 480 Spadina Road
GEORGE, DR. RUGGLES, 270 Forest Hill Road
GIBBONS, ALAN O., 71 Highland Avenue, Toronto
GILMOUR, JOHN P., 171 St. George Street, Toronto
GORDON, THOMAS A., 67 Yonge Street, Toronto
HALL, DOUGLAS B., 17 Glenarden Road, Toronto
HARRIS, MR. AND MRS. W. C., 88 Roxborough Street East
HAYES, MR. AND MRS. C. W., 229 Dunvegan Road
HEARNE, MAJOR F., Eglinton East
HENDERSON, C. B., Federal Building, Toronto
HERBINSON, WM., 58 Front Street West, Toronto
JACKSON, J. M. N., 614 Huron Street, Toronto

JOHNSON, MR. AND MRS. MAIN, 316 Heath St. E.
KERR, A. W. H., 17 Heath Street West, Toronto
KIRKPATRICK, MR. & MRS. GEO. D.,54 Rathnelly
KNIGHT, CYRIL W., 25 King Street West, Toronto
LIND, R. BURNS, 25 Aylmer Avenue, Toronto
LOVELL, R. J., 450 Blythwood Road, Toronto
MACKLEM, HEDLEY C., 15 Toronto St. Toronto
MACPHERSON, A. F., 652 Huron Street
MATTHEWS, A. B., 302 Bay Street
McCARTHY, L. M., R. R. 2, York Mills
McCARTHY, MRS. LEIGHTON, 45 Walmer Road
McCAUL, MR. AND MRS. J. G., 25 King St., West
McCLAIN, JOHN W., 31 Commissioners St., Toronto
McCULLOUCH, DR. R. J. P., 113 Dunvegan Road
McLENNAN, A. W., 80 King Street West, Toronto
McKEE, C. S., 302 Bay Street
MOCKRIDGE, H. C. F., 14 Ardmore Road, Toronto
MORROW, GRAHAM, 503 Vesta Drive, Toronto
MORTON, T. F., 21 Hawthorne Avenue
MULOCK, SIR WILLIAM, 518 Jarvis St., Toronto
MULOCK, W. P., 8 Cluny Drive
NORTHEY, RODNEY, 158 Sterling Road, Toronto
O'BRIEN, MRS. K., St. Andrew's College, Aurora
OLIVER, JOHN O., 21 Eastbourne Avenue, Toronto
OSLER, B. M., 801 Domiuion Bank Bldg., Toronto
OSLER, MISS BARBARA, 3 Thornwood Road
PALMER, WILLIAM J., 213 Dunvegan Road
PHILLIPS, T. G., 5 Dale Avenue, Toronto
PILCHER, NIGEL, 31 Kilbarry Road, Toronto
PLUMPTRE, A. F. W., University College, Toronto
POINTON, MAJOR E. T., 44 Adelaide St.W.,Toronto
REA, D. K., 152 Warren Road, Toronto
ROBINSON, DR. E. H., Newmarket, Ontario
ROBINSON, MR. AND MRS. O. D., 49 Dinnick Crescent, Lawrence Park
ROWLEY, COL. C. W., 38 Russell Hill Road, Toronto
RUDDY, E. L., 372 Bay Street, Toronto
SAUNDERS, SYDNEY B., 73 Summerhill Avenue
SEAGRAM, NORMAN O., 11 Castle Frank Crescent
SEAGRAM, PHILIP F., 231 Strathallan Boulevard
SEAGRAM, J. W., 16 Scarth Road, Toronto
SHEPHERD, MISS H. ETHEL, "Ethelmere Farm", R. R. 3, King, Ontario
SMART, E. W., 15 King Street West, Toronto
SMITH, ANTHONY L., 12 Wellington St. E.,Toronto
SMITH, C. K. DREW, 18 Chestnut Park Road
SMITH, MISS M. G., 62 Rowanwood Avenue,Toronto
SNIVELY, MAJOR AND MRS. SCHUYLER, "Glenlonely", R. R. 2, Aurora, Ontario
SPOONER, DR. C. M., Medical Arts Building,Toronto
STEWART, A. GRAHAME, 217 Bay Street
STRATHY, JAMES, G. K., 15 King Street West

TAYLOR, E. P., Bayview Avenue, Toronto
TAYLOR, R. E., 11 Blythwood Road, Toronto
TYRRELL, MR. and MRS. H. V., Finch Avenue, Willowdale, Ontario
WATSON, GEORGE E., 256 Warren Road, Toronto
WHITE, MR. AND MRS. A. F., 15 King St., West
WHITE, PETER (K.C.) 51 King St., West, Toronto
WHITLEY, T. F., 5 Dale Avenue, Toronto
WILLIAMS, RIDLEY, 25 Hawthorne Avenue
WILLS, E. GORDON, 178 Balmoral Ave., Toronto
WILSON, C. LESSLIE, 73 Adelaide St. W., Toronto

26 Kiwanis Club

Headquarters, Royal York Hotel

Honorary President—J. D. HAYES

President—W. R. SHAW Vice-Presidents—W. H. MALE E. CROSS

Honorary Secretary—F. N. PROCTOR Honorary Treasurer—J. LANG

Past President—C. R. CONQUERGOOD

Directors—L. D. BICKFORD G. F. McINTOSH N. B. STRONG J. B. HILL
E. T. WHITTALL A. F. SMITH E. S. SWALLOW

The Aims and Objects of our Club are based on service to our fellowman and our motto: "We live not for ourselves but for others," while difficult in all cases to live up to is, I believe, the slogan which every member of the organization endeavors to carry out each and every day and to be of service to someone.

44 Ontario Golf Association

President—J. GORDON THOMPSON, London

Vice-Presidents—JOHN H. CHIPMAN, Toronto ELMER W. DIXON, Oshawa

Honorary Secretary-Treasurer—C. M. JONES, Toronto

DIRECTORS

B. L. ANDERSON, Toronto T. A. BROWNE, London D. D. CARRICK, Toronto
D. G. CARRUTHERS, Kingston H. R. FROST, Toronto W. CECIL GEORGE, Orillia
JOSEPH HILLEY, Toronto G. T. HONER, Kirkland Lake DR. A. B. JAMES, Toronto
GEORGE LANG, Kitchener JOHN S LEWIS, Brantford JOHN MACHADO, Toronto
FRANK RITCHIE, Brockville H. L. SCHADE, Windsor H. M. SCOTT, Toronto
J. H. THOMSON, Toronto WARDLAW VAIR, Galt W. I. WALKER, Toronto
G. W. WIGLE, Hamilton

45 Ontario Motor League

President—LUMSDEN CUMMINGS, Toronto, Ontario

Vice-Presidents—

E. W. LANCASTER, Windsor E. A. STEPHENS, Ottawa JOHN A. TORY, Toronto

Secretary—W. G. ROBERTSON

EXECUTIVE COMMITTEE

LUMSDEN CUMMINGS C. L. BURTON J. J. GIBBONS W. F. GOFORTH
G. A. HODGSON A. R. GREENE COL. W. G. KERR, K.C. E. W. LANCASTER
T. J. MAHONY W. T. MARLATT MORDEN NEILSON T. N. PHELAN, K.C
R. A. STAPELLS E. A. STEPHENS JOHN A. TORY J. WESTREN

73

Toronto Ladies' Club

2 Bloor Street West

President—MRS. CAMPBELL REAVES

1st Vice-President—MISS BLAIR ACTON BURROWS 2nd Vice-President—MRS. BRITTON OSLER

COMMITTEE OF MANAGEMENT

MRS. HOWARD S. AMBROSE MRS. D. LASH COLQUHOUN MRS. T. W. BAKER
MRS. R. O. McCULLOCH MISS CHRISSIE ROSE MRS. HEDLEY MACKLEM
MRS. H. C. RAE MRS. G. S. CARTWRIGHT MRS. R. R. CARR-HARRIS
MRS. GEOFFREY O'BRIAN MRS. R. G. FISHER MRS. J. GRAEME WATSON
MRS. F. A. SCHULMANN

The Annual Meetings take place always in February, but the day of the month itself is moveable, and settled by the Directors.

HONORARY MEMBERS

MATTHEWS, MRS. ALBERT, 169 Warren Road
MOSS, LADY, 219 Lonsdale Road

MEMBERSHIP

ADAM, MRS. GRAEME G., The Elms, Weston, Ont.
AIRD, MRS. HUGH, 117 Dunvegan Road
ALLAN, MISS AUDREY E.S., 16 St. Andrews Gdns.
ALLAN, MRS. F. G., BINGHAM, 6 Wellesley Place
ALLEY, MRS. HENRY R., 16 Foxbar Road
ANDERSON, MRS. H. B., 73 South Drive
APPLEBY, MRS. W. G., 151 Bloor Street West
ARNOLDI, MISS JOAN, 192 Cottingham Street
ASHWORTH, MRS. J. J., 72 Roxboro Street East
AYLESWORTH, MRS. A. F,. 109 Woodlawn West

B

BAILLIE, LADY, 501 Vesta Drive
BAILLIE, MISS NAN, 37 Elm Avenue
BAINES, MRS. GEORGE, 66 Inglewood Drive
BAIRD, MRS. HENRY N., Windsor Arms Hotel
BAKER, MRS. T. W., Apt. 105, Balmoral Apts.
BALDWIN, MRS. DONALD M., 108 Carlton Street
BALDWIN, MRS. LAWRENCE,F 2 Kilbarry Place
BALDWIN, MRS. GORDON, 45 Spadina Road
BALL, MRS. GEORGE B., 638 Huron Street
BALLANTYNE, MRS. ADAM W., 34 Dunvegan Rd.
BARCLAY, MISS JEANNETTE W., 70 Lowther
BARKER, MRS. A. B., 60 Russell Hill Road
BARWICK, MRS. WALTER, 61 Chestnut Park Rd.
BARR, MRS. WALTER J., 99 Walmer Road
BARRETT, MRS. WALLACE, 134 Dunvegan Road
BATE, MRS. E. N., 17 Warren Road

BEAIRSTO, MRS. A. H. C., 15 Oriole Parkway
BEARDMORE, MRS. TORR'CE, 222 Dunvegan Rd.
BEARDMORE, MRS. W. W., 6 Beaumont Road
BEATTY, MRS. CHARLES W., 121 St. George St.
BEATTY, MRS. CLIFFORD, 74 Clarendon Avenue
BEATTY, MRS. E. P., 69 Lowther Avenue
BEATTY, MRS. GEOFFREY B., 109 Dunvegan Rd.
BEATTY, MRS. HARRY W., 24 Spadina Road
BECK, MRS. GEORGE A., 52 Russell Hill Road
BENNETT, MRS. E. T., Valleycrest, York Mills
BIGGAR, MRS. F. C., 15 Pine Hill Road
BIGGAR, MRS. JAMES, 29 Prince Arthur
BIGGAR, MRS. LYONS, 194 Bloor Street West
BIGWOOD, MRS. W. E., Alexandra Palace
BISHOP, MRS. ARTHUR L., 69 Forest Hill Road
BLACKSTOCK, MRS. W. G., 163 Spadina Road
BLACK, MRS. J. H., 589 Avenue Road
BOLTE, MRS. REDMOND D., 100A Admiral Road
BOND, MRS. A. A., 488 Russell Hill Road
BOONE, MRS. J. M., 118 Imperial Street
BOYD, MRS. CHARLES A., 170 Crescent Road
BOYD, MRS. I. LEONARD. 7 Edmund Avenue
BOYD, MRS. EDMUND, 71 Highland Avenue
BRECKENRIDGE, MRS. GEOFFREY, Park Plaza Hotel
BRISTOL, MRS. JAMES G., 21 Cluny Ave
BRISTOL, MRS. EVERETT, 409 Vesta Drive
BROCK, MISS GERTRUDE 42 Prince Arthur
BROCK, MISS MURIEL, 42 Prince Arthur Avenue
BROUGHALL, MRS. GEO., 45 Spadina Road
BROWN, MRS. ALAN, 51 Dunvegan Road
BROWN, MRS. F. ERICHSEN, 66 Dunvegan Road
BROWN, MRS. R. CALTHROP, 65 Clarendon Ave.
BROWNE, MISS JEAN, 621 Jarvis Street
BURKE, MRS. FERGUSON, 244 St. George Street
BURNS, MRS. HERBERT D., 34 Rosedale Road
BURROWS, MRS. AUBREY A., 46 Roxboro West
BURROWS, MISS BLAIR ACTON, 120 Bedford Rd.
BURTON, MRS. WARREN, 109 Woodlawn Ave.

C

CAMERON, MRS. ALFRED B., 88 Crescent Road
CAMERON, MRS. IAN P., 612 Huron Street
CAMERON, MRS. IRVING H., 291 Sherbourne St.
CAMERON, MRS. A. GORDON, 26 Douglas Drive
CAMPBELL, MRS. ARCHIBALD H., 87 Bedford
CAMPBELL, MRS. A. W., 343 Annette Street
CAMPBELL, MRS. D. A., 291 Russell Hill Road
CAMPBELL, MRS. NORMAN, 123 Dunvegan Rd.
CARTWRIGHT, MRS. G. S., 397 Russell Hill Rd.
CARTWRIGHT, MRS. JOHN R., 20 Blythwood Rd.
CASE, MRS. ALLEN, Todmorden, Ontario
CASSELS, MRS. GEORGE H., 107 Woodlawn Ave.W
CASSELS, MRS. R. C. H., 100 Elm Avenue
CASSELS, MISS AGATHA, 599 Spadina Road
CAUDWELL, MRS. NORMAN S., 126 Crescent Rd.
CAULFIELD, MRS. M. H., 120 Pricefield Road
CAWTHRA, MRS. W. HERBERT, 60 Forest Hill
CAWTHRA, MRS. VICTOR, 162 St George Street

CHALLENOR, MRS. HAYNES, 119 Woodlawn Ave.W.
CHIPMAN, MRS. J. D., 41 Rosehill Avenue
CHITTY, MRS. R. MICHAEL W., 9 Doncliff Drive
CHRISTIE, MRS. R. J., 3 Frybrook Drive
CHRISTIE, MRS. HUNTLY, 101 Admiral Road
CLARKE, MISS ALDYTH, 25 Bedford Road
CLARK, MRS. THOMAS J., 68 Walmer Road
CLARKE, MRS. CHARLES E., 25 Bedford Road
CLARKE, MRS. LIONEL H., 6 Clarendon Crescent
CLARKSON, MRS. E. GUY, 10 Burton Road
CLARKSON, MRS. FREDERICK C., 58 Admiral Rd
CLEVELAND, MRS. C. B. 11 McKenzie Avenue

CODY, MRS. H. J., 603 Jarvis Street
COLQUHOUN, MRS. D. LASH, Spadina Gardens
CORY, MISS MABEL, 5 Deer Park Crescent
COULSON, MRS. JOHN L., 19 Rosedale Road
COUNSELL, MRS. M. G., 57 Cluny Drive
COWAN, MRS. F. K. W., 174 Teddington Park Road
CROSS, MRS. W. H., 85 Prince Arthur Avenue

D

DALTON, MRS. F. T., 280 Bloor Street West
DALY, MRS. R. A., 418 The St. George
DARLING, MRS. C. WARREN, 7 Maple Avenue
DAVIDSON, MRS. JOCELYN, 17 Avondale Road
DAVIDSON, MRS. FREDERIC, Humber Bay, Ont.
DAVIDSON, MISS LOUISE S., 24 Oriole Gardens

DAVIES, MRS. DALTON, 28 Edmund Avenue
DAVIES, MRS. R. H., 67 De Lisle Avenue
DAWSON, MRS. DUDLEY, 5 Edmund Gate
DENTON, MRS. J. HERBERT, 620 Avenue Road
DEEKS, MRS. GEORGE S., 77 Admiral Road
DEACON, MRS. FREDERICK H., 2 Elm Avenue
DEFRIES, MRS. R. L., 173 Roxborough Street East
DELAMERE, MRS. DAWSON, 20 Browside Avenue
DENISON, MRS. WALTER, 52 Elm Avenue
DENISON, MRS. SHIRLEY, 276 St. George Street
DEWAR, MRS. GORDON, 113 Lawton Boulevard
DOHERTY, MRS. MANNING, 293 Russell Hill Rd

DOOLITTLE, MRS. PERRY, 321 Bloor Street West
DOUGLAS, MRS. J. S., 17 Parkwood Avenue
DRAYTON, MISS NORA, 162 Crescent Road
DRYDEN, MRS. THOMAS F., 28 Dunvegan Road
DUFF, MRS. JOHN M., 7 Cluny Drive
DUNLAP, MRS. DAVID A., 93 Highland Ave.
DUNLOP, MRS. EDWARD, 16 Edmund Avenue
DURLAND, MRS. D. C., 49 Highland Avenue
DUVERNET, MRS. E. A., 7 Edmund Avenue
DYAS, MISS A. E., 323Lonsdale Road
DYMENT, MRS. ALBERT E., 5 Mackenzie Ave.

E

LADY EATON, Eaton Hall, King, Ontario
EATON, MISS EVLYN B., Eaton Hall Farm, King, Ont.
EATON, MISS FLORENCE M., Eaton Hall Farm, King, Ontario
EATON, MRS. R. Y., 1 Highland Avenue
ELSWORTH, MRS. W. B., 243 Russell Hill Road
EVANS, MRS. LEWIS, 232 Dunvegan Road

F

FENNELL, MRS. ROBERT, 1610 Bathurst Street
FERGUSON, MRS. G. HOWARD, Avenue Road & St. Clair Avenue West
FERGUSON, MRS. GOWAN, 17 Ancroft Place
FISHER, MRS. R. G., 185 Balmoral Avenue
FISKEN, MRS. J. KERR, 252 Warren Road
FITZGERALD, MISS HAZEL, 30 Rathnally Avenue
FITZGERALD, MRS. J. G., 18 Prince Arthur Ave.
FLEURY, MRS. WILLIAM J., 85 Bedford Road
FOWLDS, MISS L. V., 200 St. Clair Avenue West
FRANCIS, MRS. GWYN, 71 Rowanwood Avenue
FRANCIS, MRS. WELLINGTON, 66 Lowther Ave.
FRASER, MRS. DONALD, 7 Wychwood Park
FRASER, MRS. W. P., 73 Gormley Avenue
FRASER, MRS. JOHN A., 73 De Lisle Avenue
FRASER, MRS. JOHN C., Scarboro
FRASER, MRS. WM. KASPAR, 482 Russell Hill Rd
FUDGER, MISS HANNAH, 40 Maple Avenue
FULLER, MISS ALICE, 246 Heath Street West

G

GALT, MISS STEWART, 147 Admiral Road
GEORGE, MRS. ALLAN, 90 Forest Hill Road
GEORGE, MRS. WM. K., Balmoral Apartments
GEORGER, MRS. EUGENE A., 41 Spadina Road
GIBSON, MRS. ALBERT R., 243 Warren Road
GIBSON, MRS. F. M., 16 Edmund Avenue
GILBERT, MRS. PHILIP H., 30 Chestnut Park
GILLESPIE, MRS. D. L., 85 Roxborough St. East
GLAZEBROOK, MRS. A. J., 105 Roxborough St. East

GOAD, MISS CAROLINE M., Windsor Arms Hotel
GOODERHAM, MISS LOUISE A., 63 Spadina Road
GOODERHAM, MRS. ALEC L., 48 Rosedale Rd.
GOODERHAM, LADY, 96 Old Forest Hill Road
GOODERHAM, MRS. WILLIAM H., 8 Bedford Rd.
GORDON, MRS. R. W., 43 Rosehill Avenue
GORDON, MRS. A. B., 8 Old Forest Hill Road
GORDON, MISS CATHARINE R., 140 Wellesley Cres.
GOSSAGE, MRS. G. MURRAY, 113 St. Clair Ave. W.
GOW, MISS, 21 Chestnut Park
GOW, MISS JANET, 21 Chestnut Park
GRAHAM, MRS. DUNCAN, 645 Spadina Road
GRAHAM, MRS. ROSCOE, 106 Warren Road
GRAHAME, MISS J. B., Toronto Ladies' Club
GRANGE, MISS MAYNARD, 34 Chicora Avenue
GRASS, MRS. ROBERT E., 179 Teddington Park
GRASETT, MRS. ARTHUR W., 18 Meredith Cres.
GRAY, MRS. GEORGE, Whitehall Apartments
GRAYDON, MISS MILDRED, Park Plaza Hotel
GREEN, MRS. WALTER, 34 Rowanwood Avenue
GRIER, MRS. A. MONRO, 78 Elm Avenue
GRIFFIN, MISS MARY M., 103 Avenue Road
GUNDY, MRS. J. H., 43 Russell Hill Road
GUNDY, MRS. W. P., 4 Hawthorne Gardens
GWYNNE, MRS. WILLIAM D., 27 Dunbar Road

H

HAINES, MRS. JAMES A., 33 Millbank Avenue
HANNA, MRS. DAVID B., 37 Cluny Avenue
HARGRAFT, MRS. W. H., 222 Balmoral Avenue
HARMAN, MISS FRANCES A., Ap. 307, 7 Edmund
HARRIS, MRS. BEATRICE, 79 Farnham Avenue
HARRIS, MRS. R. R. CARR, 29 Forest Hill Road
HARRISON, MRS. FRANK, 130 Forest Hill Road
HAY, MRS. EDWARD, 43 Castle Frank Road
HEARST, LADY, 80 Glen Road
HELLMUTH, MRS. ISIDOR F., 87 Prince Arthur Ave.
HENRY, MRS. GEORGE S., Todmorden R.R. 1
HILLARY, MRS. NORMAN, 2 Glen Elm Avenue

HOBBS, MRS. A. T., 448 Spadina Road
HOBBS, MRS. FRANK S., 210 Poplar Plains Road
HODGE, MRS. RAY, 33 Roxboro Drive
HOBBS, MRS. JOHN W., 2 Dewbourne Avenue
HODGINS, MRS. FRANK E., 9 Dale Avenue
HOLDEN, MRS. JOHN B., 7 Thornwood Road
HOLMESTED, MRS. G. S., 3 Elm Avenue
HOLLWEY, MRS. T. W., Toronto Ladies' Club
HOGARTH, MRS. DONALD M., Glen Edith Place
HOPKINS, MRS. OLIVER, 48 Russell Hill Road
HOSKIN, MISS MARGARET, 229 St. Clair West
HOUSSER, MRS. HARRY B., 251 Warren Road
HOUSTON, MRS. ARTHUR, 49 Admiral Road
HOUSTON, MRS. HERBERT C., 106 Cluny Drive
HOWARD, MISS B. MACLEAN, 42 Forest Hill Road
HOWARD, MISS W. MACLEAN, 42 Forest Hill Road
HOWLAND, MRS. PELEG., 95 Crescent Road
HUME, MISS MARGARET A., 110 Oriole Parkway

I

INCE, MRS. JAMES, 84 Rosehill Avenue
INGLIS, MRS. HENRY A., 24 Admiral Road
IRISH, MRS. MARK H., 46 Chestnut Park
IRVING, MRS. GEORGE T., 66 Spadina Road

J

JANES, MISS LOUIE C., 12 Cluny Drive
JARVIS, MISS BERTHA, 187 Forest Hill Road
JARVIS, MRS. FREDERICK C., 14 Prince Arthur Av.
JENNINGS, MRS. JOHN, 146 Crescent Road
JEPHCOTT, MRS. W. C., 2 Clarendon Crescent
JOHNSTON, MRS. STRACHAN, 1 Dale Avenue
JONES, MRS. F. C. L., 223 Balmoral Avenue
JONES, MRS. HUGH B. L., 143 Roxborough St., E.

K

KAY, MISS HELEN, 83 Prince Arthur Avenue
KEMP, LADY, Castle Frank
KENRICK, MRS. FRANK, 77 Lonsdale Road
KERR, MRS. W. ARCHER, 36 Crescent Road
KILLALY, MRS. LAWRENCE S., 10 Alexandra Wood
KING, MRS. RALPH, 131 Lowther Avenue
KINGSMILL, MISS ANNIS B., 11 Mackenzie Ave.
KINGSMILL, MRS. J. GAULT, 96 Lawton Blvd.
KINGSMILL, MRS. WALTER B., 74 Castle Frank R.
KIRKPATRICK, MRS. A. M. M., 204 Rusholme Rd.
KIRKPATRICK, MRS. A E., 99 West St. Clair
KIRKPATRICK, MISS F. M., 53 Prince Arthur Av.
KIRKPATRICK, MRS. G. D., 10 Mackenzie Ave.

L

LAIDLAW, MISS ANN, 32 North Sherbourne St.
LAIDLAW, MRS. CHAS. SHEDDEN, 142 Bedford
LAIDLAW, MISS ISABEL L., 73 Gormley Avenue
LAIRD, MRS. ALEXANDER, 48 Cluny Avenue

LAMB, MRS. JOHN R., 103 Dunvegan Road
LANGMUIR, MRS. A. W., 120 Heath Street West
LANGTON, MRS. HUGH H., 24 Castle Frank Cres.
LASH, MRS. JOHN F., 59 Admiral Road
LASH, MRS. MILLER, 60 Lowther Avenue
LEACH, MRS. J. O., 12 Delavan Avenue
LEE, MRS. W. CECIL, 82 Poplar Plains Crescent
LEFROY, MISS BEATRICE, 146 Forest Hill Road
LeSUEUR, MRS. R. V., Park Plaza Hotel
LIGHTBOURN, MRS. HARVEY, 7 Clarendon Cres.
LITTLEJOHN, MRS. J. E. B., 219 Forest Hill Road
LOGAN, MRS. S. H., 114 Dunvegan Road
LONG, MRS. E. G., 20 Old Forest Hill Road
LOWE, MISS E. M., Bishop Strachan School
LOUNT, MISS RITA, 4 Hawthorne Gardens
LOWNSBOUGH, MRS. J. T., 130 Imperial Street
LUMBERS, MRS. WALTER G., 31 Maple Avenue
LYLE, MRS. JOHN M., 19 Avondale Road
LYTLE, MRS. F. H., 61 Oriole Road

M

MACABE, MRS. ADAM HENRY, 16 Doncliffe Drive
MACABE, MRS. THOMAS J., Lansing, Ont.
MACDONALD, MISS C. B., 200 St. Clair Ave. West
MACDONALD, MISS MARY, 16 Walker Avenue
MACDONALD, MRS. J. GORDON, 63 Spadina Road
MACDONALD, MRS. JOHN, Avenue Road
MACDONALD, MRS. C. S., 453 Russell Hill Road
MACDONALD, MISS EDITH, 69 Lonsdale Road
MACDONNELL, MRS. N. S., Mulock House, Hoskin Av
MACDONNELL, MRS. J. M., 87 Forest Hill Road
MacALPINE, MRS. C. D. H., 20 Warren Road
MacCALLUM, MRS. JAMES, 26 Warren Road
MacDONELL, MRS. A. McLEAN, 35 Prince Arthur
MacINNES, MRS. BEVERLEY, 238 Poplar Plains
MacKAY, MRS. J. DRUMMOND, 46 Wellesley St.
MacKAY, MRS. R. O., 39 Rosedale Road
MacKELCAN, MRS. FRANK, 575 Huron Street
MacKENZIE, MISS VIOLET GORDON, 7 Edmund Av
MacKINNON, MRS. BRUCE, 202 Heath St. West
MACKENZIE, MRS. A. J., 72 Chestnut Park Road
MACKENZIE, MRS. JOHN J., 7 Edmund Avenue
MACKENZIE, MRS. J. M., Alexandra Apts.
MACKLEM, MRS. HEDLEY, 76 Poplar Plains Cr.
MacMURCHY, MRS. ANGUS, 67 Chestnut Park
McARTHUR, MRS. DUNCAN, 19 Whitney Avenue
McCARTHY, MRS. LEIGH, York Mills, R. R. 2
McCARTHY, MRS. LEIGHTON, 45 Walmer Road
McCONNELL, MRS. JOHN, Park Lane Apartments
McCREA, MRS. CHARLES, 14 Edmund Avenue
McCULLAGH, MRS. GEORGE, Thornhill, Ontario
McEACHREN, MRS. FRANK Y., 1 Whitney Ave.
McFARLAND, MRS. G. F., 235 Russell Hill Road
McILWRAITH, MRS. K. C., 30 Prince Arthur Ave.
McKEE, MRS. J. W., Snowdon Avenue
McKEOWN, MRS. S. W., 40 Rosedale Road
McLAREN, MRS. DUNCAN, 1 Chestnut Park
McLEOD, MRS. J. B., 40 Glen Road
McMICHAEL, MRS. A. A., 168 Isabella Street
McMURRAY, MRS. LEONARD L., 62 Maple Ave.
McMURRICH, MISS KATHLEEN, 20 Foxbar Rd.
McNEILLIE, MRS. GEORGE G., 11 Montclair Ave.
McPHEDRAN, MRS. FLETCHER, 15 Bernard Av.
McPHERSON, MRS. WM. B., 9 Walmer Road

MANN, LADY, 161 St. George Street
MANNING, MRS. JAMES, 217 Lonsdale Road
MARA, MRS. W. HAROLD, 150 Balmoral Apts.
MARANI, MRS. S. BEATRICE, Windsor Arms
MARKS, MRS. ALLAN, 296 Glen Road
MARSHALL, MRS. KENRIC R., 97 Glen Road
MARTIN, MRS. LEXIE, 54 Poplar Plains Road
MASTEN, MISS JEAN, 29 Bedford Road
MATTHEWS, MRS. ARNOLD C., 37 Oriole Rd.
MATHEWS, MRS. ROBERT C., 134 Lyndhurst
MATTHEWS, MRS. T. F., 138 Warren Road
MATTHEWS, MRS. WILMOT, 90 Elm Avenue
MATTHEWS, MRS. W. DONALD, 146 South Drive
MERRITT, MISS EMILY L., 38 Isabella Street
MERRITT, MRS. W. HAMILTON, 166 Bloor St. E.
MEYERS, MRS. D. CAMPBELL, 72 West Heath St.
MICHIE, MISS SOPHIE, 208 St. George Street
MILNER, MRS. W. B., 27 Montclair Avenue
MITCHELL, MRS. BURNHAM L., 110 Kilbarry Rd.
MITCHELL, MRS. GEO. G., 592 Oriole Parkway
MITCHELL, MRS. J. H., 110 St. George Street
MONK, MRS. G. W., 458 Markham Street
MONRO, MRS. NEVILLE F., 316 Russell Hill Road
MOORE, MRS. WILLIAM H., Dunbarton Ont.
MOORE, MRS. H. NAPIER, 20 Forest Glen Cres.
MORRISON, MRS. J. BRUCE, 7 Walmer Road
MORROW, MRS. GEORGE A., 104 Dunvegan Road
MORTON, MRS. GEORGE, Meadonia Hotel, 252 Bloor Street West
MORTON, MRS. W. D., 21 Hawthorne Avenue
MOSS, MRS. GLENHOLME F. 106 Bernard Ave.
MOWAT, MRS. HERBERT M., 10 Wellesley Street
MOWAT, MISS EDITH, 105 Dunvegan Road
MULDREW, MISS ELLA, 150 Balmoral Avenue
MULOCK, MRS. W. P., 8 Cluny Drive

N

NEELANDS, MRS. ERNEST V., 40 Warren Road
NESBITT, MRS. J. W., 575 Huron Street
NESBITT, MRS. W. RANKINE, 205 Warren Road
NEVILLE, MRS. CLINTON, A. B., 65 Crescent Road
NICHOLSON, MRS. GEO. B., 120 Donwoods Drive
NORDHEIMER, MISS ESTELLA, 340 Avenue Road
NORTHCOTT, MRS. REGINALD, 93 Elm Avenue
NOXON, MRS. WILLIAM C. 136 Lyndhurst Avenue
O'BRIEN, MISS KATHLEEN, 97 Avenue Road
O'BRIEN, MRS. A. H., 165 St. Clair Avenue East
O'BRIAN, MRS. J. B., 34 Warren Road
O'FLYNN, MRS. H. H., Alexandra Palace
ORDE, MRS. J., 184 St. Clair Avenue East
O'REILLY, MRS. B., 74 Lowther Avenne
O'REILLY, MRS. CHARLES, Park Plaza Hotel
O'REILLY, MRS. JAMES, 11 Rosemary Lane
ORMSBY, MRS. GERALD T., 18 Glenayr Road
OSLER, MRS. BRITTON, 67 Binscarth Road
OSLER, MRS. F. GORDON, 16 Rosedale Road
OSLER, MRS. GLYN, 3 Thornwood Road

P

PAGE, MRS. C. A., 93 Madison Avenue
PALMER, MRS. J. CHRISTIE, 16 Deer Park Cres.
PARKER, MRS. S. G., 210 Bloor Street West
PARMENTER, MRS. REGINALD H., 93 Dunvegan
PARSONS, MRS. HAROLD, 6 Clarendon Avenue
PARTRIDGE, MRS. A. G., Ridley Park
PATERSON, MRS. J. HARRY, 260 St. George Street
PATTERSON, MRS. HARRY F., 50 Poplar Plains
PATTON, MRS. GEORGE E., 444 Glen Echo Road
PEARCE, MRS. CHARLES T., 107 Dunvegan Road
PEARSON, MISS ANNE, 194 Bloor Street West
PELLATT, MRS. REGINALD, Walmer Road Hill
PERRY, MRS. N. D., York Mills, Ontario
PHIPPS, MRS. A. E., 86 Chestnut Park
PHIPPEN, MRS. F. H., 307 Russell Hill Road
PLUMMER, MRS. H. L., R. R. 1 York Mills, Ont.
PLUMMER, MISS MARY, Toronto Ladies Club
PLUMMER, MISS W., Toronto Ladies Club
PLUMPTRE, MRS. H. P., 123 Douglas Drive
POUPORE, MRS. A. G., 230 Russell Hill Road
PRIMROSE, MRS. ALEX., 50 Forest Hill Road
PRICE, MRS W. H., 6 Ridout Street

Q

QUIN, MISS DeLISLE 11 Oaklands Avenue
QUA, MRS. ARTHUR M., 84 Rosehill Avenue

R

RAE, MRS. HARRY CROFT, 40 East Charles Street
RAMSAY, MRS. A. GORDON, 15 Warren Road
RATHBUN, MRS. EDWARD W., 137 Farnham Ave.
RAYMOND, MRS. WILLIAM B., 8 Spadina Road
REA, MRS. D. C., 152 Warren Road
READ, MISS EDITH M., 10 Elm Avenue
REAVES, MRS. CAMPBELL, 165 St. George Street

RENNIE, MISS HELEN, Windsor Arms
RENISON, MRS. ROBERT, 5 Cluny Drive
RIDDELL, MRS. WILLIAM R., 109 St. George Street
ROBERTSON, MRS. C. A., 84 Woodlawn Avenue E
ROCHEREAU, MME. de LA SABLIERE, 301 Jarvis Street
ROBERTS, MISS CAROLYN, 20 Earl Street
ROBERTSON, MRS. D. E., 3 Lamport Avenue
ROBERTSON, MRS. PERCY, 2 Oaklands Avenue
ROBINSON, MRS. J. BEVERLEY, 3 Strathearn Rd.
ROGERS, MRS. JOHN C., 161 Forest Hill Road
ROLPH, MRS. ERNEST R., 9 Jackes Avenue
ROLPH, MRS. FRANK A., 130 Inglewood Drive
ROLPH, MRS. F. GRENVILLE, 256 Russell Hill Rd.
ROSE, MISS CHRISSIE, 86 Roxborough Street East
ROSS, MISS HELEN M., 101 Lawton Boulevard
ROSS, MRS. DOUGLAS G., 225 St. George Street
ROSS, MRS. WILLIAM D., 166 Crescent Road
ROSSETER MISS, Bishop Strachan School
ROWELL, MRS. NEWTON W., 134 Crescent Road
RUNDLE, MRS. W. E. 170 Roxborough Street East
RYERSON, MRS. ERIC E., 22 Oriole Gardens
RYERSON, MRS. YORIS S., 36 Bernard Avenue

S

SANDWELL, MRS. B. K., 72 Spadina Road
SCANDRETT, MRS. HAROLD B., 64 Bernard Ave.
SCHOLFIELD, MRS. G. P., 5 Thornwood Road
SCHULMAN, MRS. F., 251 Strathallan Blvd.
SCOTT, MRS. ROBERT F., 228 St George Street
SEAGRAM, MRS. NORMAN F., 2 Hawthorne Gds.
SENIOR, MRS. GEOFFREY, 253 Rosedale Heights
SEGSWORTH, MRS. R. F., 26 South Drive
SHAW, MRS. GEORGE B., Brookwold-Blythwood Rd
SHENSTONE, MRS. J. N., 40 Walmer Road
SHEPHERD, MISS H. ETHEL, 53 Chestnut Park R
SINCLAIR, MRS. ANGUS, 3 Edmund Gate
SINCLAIR, MRS. VICTOR A., 49 Hillholme Road
SKEY, MRS. HARVEY, 56 Warren Road
SLAGHT, MRS. ARTHUR G., 63 Elderwood Drive
SMALLPEICE, MRS. W. R., 1 Clarendon Avenue
SMITH, MRS. A. ST. ALBAN, Toronto Ladies' Club
SMITH, MRS. G. LARRATT, 19 Forest Hill Road
SMITH, MRS. E. A. L., 62 Rowanwood Avenue
SMITH, MRS. SANDFORD F., 49 Poplar Plains
SMITH, MRS. W. ASSHETON, 18 Elm Avenue
SNIVELY, MRS. ALEX. C., 20 Heathdale Road
SNIVELY, MRS. SCHUYLER, Glenlonely, Aurora
SOMERVILLE, MRS. H. A., 132 Balmoral Avenue
SPAULDING, MRS. H. B., 4 Elm Avenue
SPRAGGE, MRS. GODFREY, 80 Elm Avenue
SPROATT, MRS. HENRY, 8 Prince Arthur Avenue
STARR, MRS. FREDERIC, N. G., 112 Warren Road
STARR, MRS. J. R. L., 37 Whitney Avenue
STOAKLEY, MISS MABEL, 2 Sultan Street
STRATHY, MRS. GERARD B., 34 Castle FrankRd
STRICKLAND, MRS. P. d'EYRC'RT, Admiral Road
STUART, MISS FLORENCE, Toronto Ladies' Club
STUART, MRS. CECIL, 381 Huron Street
STILLMAN, MRS. C. O., 77 Clarendon Avenue
SULLIVAN, MISS BEATRICE, 24 Sussex Court Apt.
SYER, MRS. J. M., 68 Farnham Avenue
SYMONS, MRS. DAVID T., 47 Warren Road
TATE, MISS GERTRUDE. 9 Lowther Avenue
THOMAS, MRS. REGINALD W., 91 Bedford Road
THOMPSON, MRS. A. GRAHAM, 17 Prince Arthur
THOMPSON, MRS. F. C., 61 Oriole Gardens
THOMPSON, MISS FRANCES, Park Plaza Hotel
THOMPSON, MRS. JOSEPH A., 10 Prince Arthur
THOMSON, MRS. R. G. O., 301 Russell Hill Road
TILLEY, MRS. H. R., 119 St. George Street
TOD, MISS DOROTHEA, 720 Spadina Road
TORRANCE, MRS. WILLIAM P., 60 Avenue Road
TORRINGTON, MRS. F. H., 30 Charles Street East
TREES, MRS. ALECK G., 55 Chestnut Park
TREES, MISS CHARLOTTE, 399 Sherbourne Street
TRENT, MRS. SEYMOUR, 135 Imperial Street
TUDHOPE, MRS. HILTON R., York Mills
TULLEKEN, LADY van H., York Mills
TURNER MRS. A PENFOLD, 455 Russell Hill Road
TATE MRS. BERTRAM A., 3 Scarth Road
TYRRELL, MRS. JOSEPH B., 14 Walmer Road
VANDER SMISSEN, MRS. W. H., 74 St. George St.
VAN KOUGHHNET, MRS. A., 141 Bedford Road
VANSITTART, MISS CECIL, 306 Spadina Road
VAUGHAN, MRS. J. J., Lawrence Park East
WALDIE, MRS. ROBERT S., 1 Cluny Avenue
WALKER, MRS. HAROLD C., 119 Dunvegan Road
WALLACE, MRS. W STEWART, 59 Poplar Plains
WALKER, MRS. ALFRED A., 7 Ava Crescent
WALKER. MISS MINNA, 257 Poplar Plains Rd.
WARDROP, MISS HELEN, 85 Prince Arthur
WARREN, MRS. F. M., 192 Cottingham Street
WARREN, MRS. H. D., 95 Wellesley Street
WARREN. MRS. JAMES J., 36 Edgar Avenue
WARWICK, MRS. R. D., 290 St. Clair Avenue West
WATSON, MRS. JAMES P., 81 Admiral Road
WATSON, MRS. J. GRAEME, 88 Forest Hill Road
WATSON, MISS MARY P., 120 Dewbourne Avenue
WATSON, MISS NORAH., "Brooklands", Thornhill, Ontario
WELLS, MRS. ARTHUR E., 216 Poplar Plains Rd.
WHITE, LADY, 175 Teddington Park Boulevard
WHITE, MRS. ARTHUR F., 5 Hawthorne Gardens
WHITEHEAD, MRS. MORLEY, 48 Glen Road
WHITTINGHAM, MRS. H., 72 Crescent Road
WILKIE, MRS. ARTHUR B., 80 Crescent Road
WILSON, MRS. ROBERT S., Park Plaza Hotel
WOOD, MRS. FRANK P. Bayview R.R. 1
WOOD, MRS. S. CASEY, 35 Foxbar Road
WOOD, MRS. THOMAS H., 61 Binscarth Road
WOODS, MISS EUPHENNA B. 20 Avondale Ave.
WOOKEY, MRS. HAROLD 4 Glengowan Road
WRAGGE, MRS. EDMUND, 96 Madison Avenue
WRIGHT, MISS AMY C., 6 Boulton Drive
WRIGHT, MRS. JOHN, 23 Farnham Avenue
WYATT, MRS. H. F., 26 Castleview Avenue

64 Toronto Board of Trade

Mezzanine Floor, King Edward Hotel

President—D. H. GIBSON
First Vice-President—R. C. BERKINSHAW
Second Vice-President—IVOR R. LEWIS
Hon. Treasurer—JAMES S. DUNCAN

Members of the Council

H. H. BISHOP F. L. C. BOND J. H. BRACE ROBERT FENNELL, K.C.
R. LEIGHTON FOSTER, K.C. F. A. GABY P. C. GARRATT CRAWFORD GORDON
K. D. HAYWOOD GORDON C. LEITCH NORMAN McMILLAN W. FRANK PRENDERGAST
NORMAN C. URQUHART L. F. WINCHELL

General Manager—F. D. TOLCHARD

69

The Toronto Cricket Club

Honorary President—GEORGE H. GOODERHAM, ESQ.
Honorary President—SIR JAMES WOODS K.B.E.
Honorary Vice-President—HON. R. C. MATTHEWS
Board of Governors—NORMAN SEAGRAM, President

E. JAMES BENNETT A. A. DODGE E. F. LONEY
J. M. McAVITY C. K. C. MARTIN J. S. PROCTOR G. C. T. PEMBERTON C. B. WATT

Secretary-Treasurer—F. H. McVITY

A'COURT, J. H., 547 Duplex Avenue
ALFORD, I. R. N., 383 Spadina Road
ALFORD, MRS. I. R. N., 383 Spadina Road
ANDERSON, W. M., 114 King Street West
ANDERSON, MRS. W. M., 6 Hillholme Road
ANDRAS, MISS V. I., 28 McMaster Avenue
ARMSTRONG, MISS E., 457 Huron Street
ASH, DR. C. L., 114 Forest Hill Road
ASH, MRS. C. L., 114 Forest Hill Road
ASHLEY, C. A. University of Toronto
BAKER, MRS. W. R., 76 Old Forest Hill Road
BALL, WILLIAM A., 56 Ridley Boulevard
BATCHELOR, MISS J. L., 117 Melrose Avenue
BATEMAN, DR. JAMES E., c/o St. Michael's Hosp.
BELL, L. CLARKE, 185 Montclair Avenue
BELL, W. E. N., 185 Montclair Avenue
BENNETT, P. W., Valley Crest, York Mills
BERWICK, J. M. R., 480 Oriole Parkway
BLAIR, A. D., 76 Hillsdale Avenue West
BOULTBEE, MISS MARIAN, 115 Melrose Avenue
BRICHTA, PHILIPS O., 7 Prince Arthur Avenue
BROWN, J. M., 206 Forest Hill Road
BURNETT, DR. H. ALLAN, 2 Lytton Boulevard
BURSON, G. E., 8 Killarney Road
CAMPBELL, I. H., 25 King Street West
CAMPBELL, KEITH, 445 Oriole Parkway
CAMPBELL, ROSS, 445 Oriole Parkway
CARLTON, E., 88 Fairlawn Avenue
CARRIE, NICHOL, 151 Highbourne Road
CARRIE, MRS. NICHOL, 340 Avenue Road
CASSELS, W. P., 100 Elm Avenue
CASSILLIS, D. F., 3 Dumaurier Boulevard
CHAPMAN, G. W. F., 26 Duggan Avenue
CLARKE, MISS ALDYTH D., 25 Bedford Road
CLEVELAND, J. B., c/o Dominion Bank, Yonge & Hayden Streets
COCHRAN, F. E., 37 Duggan Avenue
CROFT, F. E., 79 Oriole Road
CRUICKSHANK, MISS P. W., 99 Farnham Avenue
DAFOE, DR. W. A., 170 St. George Street
DARCH, MISS G. W. 235 Delaware Avenue
DENISON, JOHN C., 3 Claxton Boulevard
DENISON, MRS. J. C., 3 Claxton Boulevard
DIXON, ROSS V., 40 Woodlawn Avenue West
DOBSON, R. C., 423 Walmer Road
DODGE, A. A., 149 Highbourne Road
DODGE, MRS. A. A., 149 Highbourne Road
DONOVAN, D., 465 Bay Street
DOOLITTLE, J. R., 26 Crescent Road
DUTHIE, H. E., 125 Balmoral Avenue
EATON, ALAN Y., 1 Highland Avenue
FERGUSON, MISS M. B. 52 Nina Avenue
FESS, MISS B., 243 Dunvegan Road
FOULDS, MISS M., 60 Heathdale Road
FRITH, JOHN R., 126 Chaplin Crescent
FRITH, MRS. J. R., 126 Chaplin Crescent
GALLIE, MISS M., 181 Teddington Park Avenue
GIBAARD, MISS M. L., 355 Davisville Avenue
GIBSON, ALBERT I., 466 Merton Stre
GIBSON, MISS M. P. W., 10 Edmund Avenue
GORDON, T. A., 223 Strathallan Boulevard
GORDON, MRS. T. A., 223 Strathallan Boulevard
GRAHAM, C. F. JR., 16 Vesta Drive
GUNN, LEWIS J. H., 7 Coldstream Avenue
HALVERSON, LLOYD, 61 Hillholme Road
HARA, J. F., 302 Bay Street

HARPER, D. A., 321 St. George Street
HENDERSON, DR. D. N., 92 Colin Avenue
HEPBURN, D. S. R., 10 Adelaide Street East
HEPBURN, R. L. R., 41 Willowbank Boulevard
HERTZBERG, O. M., 29 Bernard Avenue
HETHERINGTON, S. C., 61 Prince Arthur Avenue
HEWETT, F. V. C., 16 Plymbridge Crescent
HOFMANN, R. E., 18 Ancroft Place
HOLWELL, H. N., 249 Popular Plains Road

JAFFRAY, T. P. N., 1 Clarendon Crescent
JONES, M. F. L., 223 Balmoral Avenue

KEELEY, MISS E. A., 28 Edgewood Crescent
KEELEY, J. G., 28 Edgewood Crescent
KINGSMILL, N., 17 Hawthorne Avenue

LAIDLAW, MISS K., 35 Jackes Avenue
LAIDLAW, R. G. N., 35 Jackes Avenue
LOFFT, MISS A. J., 91 Riverview Drive
LONEY, E. F., 383 Spadina Road
LONEY, MRS. E. F., 383 Spadina Road
LOW, DR. DONALD M., 97 Hudson Drive

MACABE, MISS P. L., Glenwood Farm, Lansing
MACDONALD, A. A., 1635 Bathurst Street
MACDONALD, MISS F. M., 40 Orchardview Blvd.
MACDONALD, I. B , 18 Heathdale Road
MACDONALD, J. A., 1635 Bathurst Street
MACKINNON, D., 68 King Street East
MACLACHLAN, C. M. 423 Russell Hill Road
MACLACHLAN, E. M., 423 Russell Hill Road
MACPHERSON, MISS D. A., 622 Duplex Avenue
MAGEE, BRIAN, 132 Lawrence Avenue East

MARTIN, C. K. CRAUFURD, Manufact's Life Bldg
MARTIN, K. B.. 17 Poplar Plains Road
MARTIN, T. B., 17 Poplar Plains Road
MASSIE, J. H. C , 160 Rosedale Heights Drive
MASSIE, MRS. J. H. C., 160 Rosedale Heights Drive
MASSIE, R. H. L., 465 Bay Street
MATHESON, A. I., 114 Hillsdale Avenue
MAYBEE, MISS W. R., 60 Victoria Street
MAYNARD, J. C. JR., 210 St. Clair Avenue West

MILES, L. M.. 11 Frank Crescent
MILLS, D. S., 11 Thornwood Road
MOCKRIDGE, H. C. F., Dominion Bank Building
MORRISON, MAJOR L. S., 880 Avenue Road
MORROW, BRUCE S., 102 Lytton Boulevard
MORROW, MRS. BRUCE S., 102 Lytton Boulevard
MUDGE, GORDON M., 18 Edgewood Crescent
MUDGE, MRS. G. M., 18 Edgewood Crescent
MUIR, ERIC J., 22 Ardrossan Place
MURRAY, DR. GORDON, 170 St. George Street

McAVITY, JAMES M., Consumers Glass Co.
McAVITY, MRS. J. M., 22 John Street, York Mills
McFARLAND, J. L , 235 Russell Hill Road
McLEAN, R. G., 150 Douglas Drive
McMURRICH, A. R., 169 Balmoral Avenue
McMURRICH, N. H., 169 Balmoral Avenue
McNEILL, MISS C. W., 48 Glenrose Avenue

NASH, P. L. L., 55 Donwoods Road, York Mills
NICHOLLS, R. S., 2001 Bloor Street West
NICHOLLS, MRS. R. S., 2001 Bloor Street West
NOBLSTON, A., 465 Avenue Road

OSLER, B. B., 25 King Street West
OSLER, P. C., 16 Rosedale Road
OSLER, P. S., 3 Thornwood Road
OSWALD, DR. JOHN M., 1161 Avenue Road
OSWALD, MRS. J. M., 1161 Avenue Road
OWEN, MISS SHIELA, 49 Wychwood Park
OWEN, T. M., 49 Wychwood Park
OWENS, MISS M. E., 33 Russell Hill Road

PHIPPS, NORMAN E., 86 Chestnut Park
PLAXTON, H. A W., 298 Richview Avenue
PLAXTON, MRS. H. A. W., 298 Richview Avenue
PROCTOR, JOHN S., Imperial Bank, King & Bay Sts.

RAPSEY, HUGH A., 425 Avenue Road
RAYMER, R. H., 20 King Street East
REA, P. C., 152 Warren Road
RIPLEY, R. C., c/o Canada Life Assurance Co.
ROBERTSON, J. P., 57 Hillholme Road
ROBERTSON, MISS W. M. R , 42 Kennedy Park Rd.
ROBINETTE, G. W., 60 Spadina Road
ROBINSON, C. G., 24 Farnham Avenue

SAMUEL, NORMAN M., 407 Walmer Road
SEAGRAM, R. D., 2 Hawthorne Gardens
SEAGRAM, J. W., 16 Scarth Road
SEAGRAM, P. F., 34 Adelaide Street West
SEAGRAM, NORMAN, 11 Jordan Street
SEAGRAM, MRS. NORMAN, 2 Hawthorne Gardens
SEAGRAM, N. O., 11 Castle Frank Crescent
SMITH, MISS H. V., 106 Chudleigh Avenue
SPRINGER, H. R., 161 Chiltern Hill Road
STANLEY, MISS R., 153 Alexandra Boulevard
STAUNTON, MISS J. M., 11 Lawrence Crescent
STEAD, MISS E., 127 Stibbard Avenue
STEWART, MISS M. E., 9 Coulson Avenue
STOCKMAN, E. O., Royal Bank Building
STRATHY, G. B., 15 Toronto Street
STRATHY, G. H. K., 34 Castle Frank Road
STUART, R., 61 Rowanwood Avenne
SUCKLING, R. T., 104 Eastbourne Avenue

TAYLOR, E. A., 181 Old Orchard Grove
TAYLOR, MRS. E. A., 181 Old Orchard Grove
TAYLOR, T. L., 200 Bloor Street East
TEMPLE, C. M., Metropolitan Building
THOMSON, DR. J. A. C., 213 Rosedale Heights Dr.
THORBURN, A. S., 395 Glengrove Avenue West
TURNBULL, J. M., 15 Wellington Street West
UNDERWOOD, P. L., 97 Herkimer Street, Hamilton

VAN WYCK, DR. H. B., 234 Rosedale Hts. Drive
VENABLES, F. G., "Scofton," Riverview Drive
VENABLES, F. K., "Scofton", Riverview Drive
VENABLES, MISS M., "Scofton", Riverview Drive

WADDINGTON, N. R., 21 Deloraine Avenue
WADSWORTH, W. R., 9 Castle Frank Road
WATSON, ROBERT G., 363 Sorauren Avenue
WATT, CLIFFORD B., 257 Jedburgh Road
WATT, MRS. C. B.. 257 Jedburgh Road
WEBSTER, G. B., 36 Castle Frank Road
WELCH, C. R., 52 Weybourne Crescent
WELCH, E. A., 52 Weybourne Crescent

WILSON, LT-COL. F. B., Alexandra Palace
WILSON, W. T., 5 Maple Avenue
WITHERS, MISS M., 30 Old Forest Hill Road
WOLFE, J. F., 80 St. Clair Avenue West
WOLFENDEN, HUGH H., 182 Rosedale Heights Dr.
WRIGHT, J. H., 19 Coulson Avenue

ASSOCIATE MEMBERS

AUDEN, M. F., c/o Confederation Life Assurance Co.
AYERS, WM. J., 647 Shaw Street
BAILLIE, D. R., 74 Rathnally Avenue
BAINES, G. M., 66 Inglewood Drive
BANKS, R. W., 129 South Drive
BAULD, A. M., 94 Pleasant Boulevard
BAYLY, B. deF., Electrical Building, University of Toronto
BEAMISH, B. D., 277 Roxborough Street East
BIGGAR, G. F., 10 King Street East
BLOMFIELD, MISS B., 12 Jesse Ketchum Avenue
BOASE, J., 59 Avenue Road
BOGERT, C. A., Dominion Bank Head Office, Toronto

BONGARD, S. K., 15 Ava Road
BOULTBEE, HORACE, 26 Queen Street East
BOULTBEE, PAUL, York Mills
BOWMAN, A. C., 41 Coldstream Avenue
BOYD, W. H., 18 Surrey Place
BREWIN, F. A., 248 Cottingham Street
BROWN, STUART H., 24 King Street West
BROWNE, W. G. H., c/o Watt & Watt, 6 Jordan St.
BUTLER, F., 26 Glengrove Avenue West
BUTLER, F., 1 Duke Street, Hamilton

CAMERON, D. S. F., 128 Huntley Street
CAMERON, MRS. H. E., 8 Jean Street
CAMPBELL, MISS F. M., 45 Spadina Road
CAMPBELL, J. A., 45 Spadina Road
CASSILLIS, MRS. D. F., 3 Du Maurier Boulevard
CATTO, R. W., 56½ Adelaide Street East
CLARKE, MISS K., 25 Bedford Road

CLUTE, A. D., 246 Heath Street West
CLUTE, A. R., 5 Admiral Road
CORNISH, F. J., 319 Bay Street
COSGRAVE, REV. F. H., Trinity College
COXWELL, MISS M. L., 175 Cumberland Street
CUMBERLAND, D. E., 6 Jordan Street
CUMSTON, B. A., 144a Lawton Boulevard

DAMPIER, J. L., 299 Eastern Avenue
DAVIDSON, H. G., c/o Mara, McCarthy & Co., 320 Bay Street
DAWSON, MRS. DUDLEY, 5 Edmund Gate
DEAN, HARRY, Confederation Life Building
DEAN, DR. W. E., 537 Sherbourne Street
DIMOCK, E. S., 248 Heath Street West
DOWNIE, H. R., 217 Bay Street
DRURY, H. A., 14 Binscarth Road
EDDIS, J. WYNDHAM, 85 Richmond Street West
FELLOWES, S. H., "Anscroft", York Mills, Ontario

GALLOWAY, D. E., 200 Russell Hill Road
GILLESPIE, J. K., 8 Mackenzie Avenue
GODFREY, H., 888 Dupont Street
GOODDAY, C. C., 46 Summerhill Gardens
GREEN, E. R., 315 Walmer Road
GREENE, G. E. D., 1221 Bay Street
GROUT, MRS. L., 15 Pricefield Road
GURNEY, MRS. CROMWELL, 33 Oriole Parkway

HAMILTON, J. R., 2932 Yonge Street
HARRIS, W. J., 56 St. Clair Avenue West
HART, MRS. R. W., Riverview Drive
HEATH, N. B., 124 Clifton Road
HEIGHINGTON, W., 80 King Street West
HENDERSON, DR. E. M., 9 Bedford Road
HENDERSON, MRS. P. E., "Purbrook", Riverview Drive
HERTZBERG, C. S. L. 57 Bloor Street West
HEWITT, G. W., 67 Yonge Street
HIGGINS, F. P., 36 Toronto Street
HILL, F., 14 Maxwell Avenue
HOWARD, MISS S. M., 9 Heath Street West
HOWES, D. L., 255 Bay Street
HUNGERFORD, MRS. J. G., 206 Balmoral Avenue
HUTTY, G. P., 60 Balliol Street

JAMIESON, H. T., 1003 Royal Bank Building
JENNISON, G. L., c/o Playfair & Co., 200 Bay Street
JONES, T. R., 5 Parkwood Avenue

KEELEY, MISS N. M., 28 Edgewood Crescent
KENNEDY, DEAN R., 1004 Royal Bank Building
KENNEDY, JOHN, 217 Bay Street
KENNEDY, JOHN E., 40 South Drive
KNIGHT, A. R. B., 181 Dowling Avenue

LEE, H. T. I., 15 King Street West
LEGGE, K. C., 340 Aveuue Road
LITTLE, J. C., 392 Willard Avenue
LOFFT, H. W., 36 King Street West
LOVELL, MRS. R. L., 450 Blythwood Road
LOWNSBROUGH, J. T., 130 Imperial Street

MACDONALD, MRS. DUNCAN, 1635 Bathurst
MACDONALD, A., 1 Clarendon Avenue
MACDONALD, E. ALEX., Hart House
MACDONALD, MISS J., "Claresholm", Avenue Rd.
MACKAY, MISS E. C. D., 84 Madison Avenue
MACKIE, DICKSON S., 36 Lowther Avenue
MacKINNON, W. A., 17 Harper Avenue
MACLACHLAN, D. C., 423 Russell Hill Road
MACRAE, E. M., Confederation Life Building
MAGEE, C. D., 230 St. George Street
MARKS, A. E., 238 Bay Street
MARKS, G. R., c/o Wilson & Co., 302 Bay Street
MARTIN, A. R., 54 Poplar Plains Road
MATTHEWS, A. B., 80 King Street West
MAYNARD, DR. J. C., 210 St. Clair Avenue
MERRY, W. S., 6 Adelaide Street East
MINTY, MISS MARION, 131 Walmer Road
MORRIS, JAMES, 29 Bernard Avenue
MUIR, PIERRE, 158 Spadina Road
MUNTZ, G. H., Temple Building
MURRAY, J. G., Confederation Life Association, Actuarial Dept.
McADAM, S., 36 Toronto Street
McCARTHY, J., 45 Walmer Road
McCOLLUM, DR. J. L., 170 St. George Street
McMURRICH, R. G., 169 Balmoral Avenue
McNAIR, R. A., 85 Clenview Avenue

NAGLER, FORREST, 58 Lascelles Boulevard
NAPIER, J. S., 25 Duplex Avenue
NASH, A. E., c/o Clarkson, Gordon Dilworth & Co. 15 Wellington Street West
NEILL, G. E., 256 Heath Street West
NORTHEY, R. V., 569 Huron Street
NORTHGRAVE, W. T., JR., 22 Parkwood Avenue
NORTON, T. W. F., 253 Warren Road

OAKLEY THOMAS, 33 Donwoods Drive
OGDEN, A. L., 53 King Street West

PATERSON, R. P., 50 Poplar Plains Road
PATTERSON, W. E., 700 Royal Bank Building
PEMBERTON, G. C. T., 187 Sherwood Avenue
PRATT, R. C., 337 Glencairn Avenue
PURKIS, E. A., 827 Queen Street East

REDRUPP, R. J., Imperial Bank Head Office, Toronto
RODERICK, J. W. H., 36 Yonge Street
RUDOLF, R. G., 168 Dinnick Crescent

SAUNDERS, S. B., 12 Wellington Street East
SAUNDERS, T. D., 35 Woodlawn Avenue Wes
SAUNDERS, W. J., 61 Alexandra Boulevard
SHARP, H. M., 93 Sherwood Avenue
SLAGHT, H. C., 56 Church Street
SLEMIN, H. C., 879 Avenue Road
SMITH, W. F., 69 Lynwood Avenue
SODEN-IRWIN, LT.-COL. W. W., 19 Melinda Street
SPEARS, J. W., 10 Ava Crescent
SPRAGGE, G. W., 84 Gormley Avenue
SPRAGGE, J. G., 80 Elm Avenue
STAUNTON, J. ROY, 11 Lawrence Crescent
STRATHY, J. G. K., 21 Edgar Avenue
SULLIVAN, G. F., 8 St. Thomas Street
SWAN, W. E., 43 Braemore Gardens

TAYLOR, E. P., Lawrence Avenue West
THOMPSON, J. W., 372 Bay Street
THORNE, MISS G. M., 307 Sheldrake Boulevard
TOMENSON, W. S., 1009 Bay Street
TOOKE T. R., c/o C.C.M. Co., Ltd., Weston
TOVELL, DR. H. M., 307 Oriole Parkway

TUBBY, W. G., 50 Whitehall Road
URQUHART, HON. MR. JUSTICE G. A., Osgoode Hall
VENABLES, A. K., "Woodlands", Riverview Drive

WALKER, J. A., 15 King Street West
WELCH, F. E., 337 Briar Hill Avenue
WILGRESS, A. T., 124 Queen Street, Cobourg
WILLS, E. G., 178 B lmoral Avenue
WILSON, F. H., c/o Dominion Securities Corp'n., 15 King Street West
WOOD, G. H., 36 Castle Frank Road
WOOKEY, H. G., Confederation Life Insurance
WRIGHT, J. J., 41 Farnham Avenue
WYTTENBACH, A., 40 Wellesley Street
YOUNG, R. L., 22 Millwood Road

JUNIOR MEMBERS

BEARDMORE, W. G., 6 Beaumont Road
GREENLEAF, MISS B. P., 3 Riverside Crescent
HAYES, B. P., "Glenmore". Riverview Drive
LOFFT, W. A., 91 Riverview Drive
LOW, J. A., 97 Hudson Drive
VAN WYCK, KEN. R., 234 Rosedale Heights Drive
ZIMMERMAN, W. H., 38 Rosedale Heights Drive

NON-RESIDENT MEMBERS

ALGER, S. R., Oshawa, Ontario
BALDWIN, R. R. A., R.R. No. 2, Seaforth, Ontario
BARRAUD, MISS A. E., 5 Pote Avenue
BATTYE, A. R., Box 482, Acton, Ontario
BEAMENT, T. G., c/o Fahralloy of Can., Orillia, Ont.
BEER, W. A., St. Andrew's College, Aurora
BOYD, DR. J. H., Sloane Hospital, New York, U.S.A.
BRAY, R. N., Singapore, Straits Settlements
BULL, J. H., Brampton

CARLYLE, R. T., Edmundston, N. B.
CARTWRIGHT, G. S., New York
CASSELLS, HAMILTON JR., 171 Lowther Avenue
CLARKE, E. S., Kleinburg, Ontario
CORBETT, D. F. B., Raleigh, N.C.
COY, E. P., St. Catharines, Ontario
CROOKSTON, G. M., c/o Tropical Oil Co., Bogota, Columbia, South America

DEWAR, D. MARSHALL, Appleby School, Oakville
DOOLITTLE, MISS M. E., 3 Bull's Lane, Hamilton
DOUGLAS, R. S., London England
EVERSON, S. J., Oshawa, Ontario

GAWTHORP, H. H., 1 North Lasalle Street, Chicago, Illinois, U.S.A.
GODEFROY, C., 24 Elmsthorpe Avenue, Forest Hill
GREEN, J. D., 810 Argyle Road, Walkerville, Ontario
GRIER, C. G. M., Bishops' College School, Lennoxville, Quebec
GRIFEIN, P. R., Amsterdam, Holland
GRIFFITH, DR. H. C., Ridley College, St. Catharines, Ontario

HALVERSON, R. A., Cobourg, Ontario
HART, R. S. JR., 90 Stinson Street, Hamilton, Ont.
HERRON, C. S., 50 York Street, Toronto
HILL, A. C., 897½ Richmond Street, London, Ontario
HOWARD, W. A. M., South America
HUNGERFORD, MISS H. R. M., Montreal
HUSSEY, HENRY, Port Dover, Ontario

INGLIS, A. M., c/o Montreal
IRVINE, J. A., Rockcliffe, Ottawa, Ontario
JOHNSON, G. R., Winnipeg, Man.
KEELEY, C. P., 12 Ahrens Street West, Kitchener

MacCALLUM, DR. A. B., University of Western Ontario, London, Ontario
MACDONALD, D., 57 Homewood Avenue, Hamilton
MACDONALD, W. B. JR., 111 Thornton Avenue, London, Ontario
MacKENZIE, H. A., c/o J. Labatt Ltd., London, Ont.
MacLEAN, R. W., 188 Carling Avenue, Ottawa, Ont.
MARTIN, H. A. R., Canada Life Assurance Co., Dominion Square Building, Montreal, Quebec
MILLER, D. C. R., 475 Simcoe St. N., Oshawa, Ont.
MITCHELL, R. W., 18 The Ridgeway, London, Ont.
McARTHUR, A. A., 202 James St. S., Hamilton, Ont.
McARTHUR, D. R. B., Niagara Falls, Ontario
McLAREN, MRS. O., Arkansas

NORTON, N. C., England
O'DONOHOE, A. J., Hamilton Ontario

PARKER, J., Kirkland Lake, Ontario
PEEK, MISS E. B., c/o International Nickel Company, Copper Cliff, Ontario

RALFE, R. D., Shanghai, China
RALFE, MRS. R. D., Shanghai, China
REA, F. T., c/o Ogilvie Flour Mills Co. Ltd., Youville Place, Montreal, Quebec
RIGBY, J. B. H., 442 St. Paul Street, St. Catharines

SANSON, W. M., 114 Forest Hill Road
SEAGRAM, C. A., Waterloo, Ontario
SEAGRAM, C. J., 66 Ross Street, Barrie, Ontario
SIMS, W. H., "Chicopee", Kitchener, Ontario
STALKER, R. S. C., 1881 Ferry Street, Niagara Falls
STRATHY, J. R., Kingston, Ontario
SULLIVAN, P. H., St. Catharines, Ontario

VERLEY, E. W. G., Iroquois Falls, Ontario
WOODS, J. S., Montreal, Quebec

SPECIAL AND LIFE MEMBERS

ALLAN, F. G. B., 6 Wellesley Place
AMSDEN, CHARLES E., 12 Bloor Street East
ANNESLEY, J. C., 4 Clarendon Crescent

BALDWIN, L. H., 2 Kilbarry Place
BAND, C. S., 2 McKenzie Avenue
BEAUMONT, R. B., 24 Adelaide Street East
BENNETT, E. J., Bank of Hamilton Building
BENNETT, W. P., 32 Front Street West
BICKLE, MRS. HARRY, 42 Glen Elm Avenue
BLACKWOOD, S. T., 144 South Drive
BLAIKIE, G. W., 15 King Street West
BONGARD, R. R., 80 King Street West
BONNELL, W. H. M., 275 Oriole Parkway
BOULTON, W. D., 17 St. Andrews Gardens
BOYD, W. T., Wilson Avenue, Armour Heights
BRUCE, MRS. W., 73 Oriole Gardens
BUCKE, W. A., 30 Walmer Road

CAMERON, J. D., 44 Adelaide Street West
CAMERON, M. C., 25 King Street West
CAMPBELL, A. H., 24 King Street West
CAMPBELL, GRAHAM, 132 St. George Street
CAMPBELL, DR. J. A., 13 Elm Street
CAPREOL, A. R., 105 Spadina Road
CARTER, B., Royal Bank, Quebec
CASSELS, R. C. H., 100 Elm Avenue
CAWTHRA, J. J., 5 Elm Avenue
CHISHOLM, G. T., 35 Binscarth Road
COOK, DR. G. E., 255 St. George Street
CROSS, MRS. W. H., 85 Prince Arthur Avenue
CROWTHER, W. C., 304 C.P.R. Building

DaCOSTA, W. R., 382 University Avenue
DARLING, G. G., 1 Cheritan Avenue
DESPARD, W. H., 60 Front Street East
DICKIE, W., 17 Yorkville Street
DIGNAM, J. H., 426 University Avenue
DODGE, LT.-COL. G. A., 1 Hillholme Road
DOUGLAS, W. E., 28 Adelaide Street West

EATON, LADY, King, Ontario
EATON, R. Y., 1 Highland Avenue
ELY, E. F., 28 King Street West
EVANS, J. H., 16 Dawlish Avenue
FAIRLIE, T. U., 149 Douglas Drive
FERRIE, A. E., 644 Spadina Avenue
FLEURY, W. J., 85 Bedford Road
FOSTER, A. S., 44 Burton Road
FRASER, J. A., Dom. Securieties Corporation Ltd.
GALBRAITH, JOHN S., York Mills
GALLIE, DR. W. E., 181 Teddington Park
GAY, J. R., 807 Lumsden Building
GEARY, G. R., 80 Richmond Street West
GIBSON, A. R., 350 Bay Street
GILMOUR, J. W., 171 St. George Street
GOLDMAN, L., 176 St. George Street
GOODERHAM, H. F., 36 Maple Avenue
GOW, WALTER, 21 Chestnut Park Road
GRANT, R., 371 Bay Street
GREENE, H. V., 77 Victoria Street
GRIER, A. MONRO 78 Elm Avenue
GRIER, SIR WYLY, 6 Crescent Road

HAYES, F. BARRY, Snowden Avenue
HEINTZMAN, GEORGE C., 195 Yonge Street
HOLMES, H. A., 152 Lyndhurst Avenue
HULBIG, F. M., 81 Roxborough Drive
HYLAND, DR. G., 147 Dunvegan Road
IVEY, ARNOLD M., 317 Russell Hill Road
JOHNSTON, WALTER C., 49 Ridge Drive
JONES, F. C. L., 36 Toronto Street
JONES, W. W., 5 Wellesley Place

KAY, JOHN B., 3 McKenzie Avenue
KELLEY, N. P., Newmarket, Ontario
KING, ARTHUR C., 93A MacPherson Avenue
KING, RALPH, 131 Lowther Avenue
KINGSMILL, LT. COL. W. B., 85 Richmond West
KORTRIGHT, F. H., 5 St. Edmunds Drive
LAIDLAW, C. S., 142 Bedford Road
LAIDLAW, JOHN B., 56½ Adelaide Street East
LAIDLAW, R. A., 35 Jackes Avenue
LAIDLAW, W. C., 32 North Sherbourne Street
LARKIN, H. W., 75 Teddington Park Avenue
LENNOX, EDGAR E., 56 St. Andrews Gardens
LENNOX, MRS. E. J., 5 Austin Terrace
LINDSEY, MRS. G. G. S., LaPlaza Apts.
LOOSEMORE, H. H., 65 Prince Arthur Avenue
LOVE, H. J., 137 Sheldrake Boulevard

MacDONALD, DR. A. E., 170 St. George Street
MacDONALD, MRS. D., 1635 Bathurst Street
MacINNES, CHARLES S., Manning Arcade
MARSHALL, COL. K. R., 97 Glen Road
MARTIN, C., K.C., 200 Bloor Street East
MARTIN, H. J., 46 Elm Avenue
MASSEY, HON. VINCENT, Canada House, London, England
MATHEWS, HON. ALBERT, 80 King Street West
MATHEWS, HON. R. C., 134 Lyndhurst Avenue
MICHIE, LT. COL. J. F., 7 King Street West
MILLS, STANLEY S., Federal Building
MILLYARD, M. S., 14 Walmesley Boulevard
MONTGOMERY, J. D., 22 Isabella Street
MOORE, W. H,, Pickering, Ontario
McCARTHY, L., 340 University Avenue
McCULLOCH, R. O., Galt, Ontario
McMURTRY, W. E., 42 Bernard Avenue
NORTHGRAVE, W. T., Lawrence Avenue
O'BRIAN, J. B., 34 Warren Road
OSLER, BRITTON, Dominion Bank Building
OSLER, F. G., 21 Jordan Street
PARDOE, A. JR., 38 King Street West
PATTERSON, A. B., 11 Bedford Road
PEPALL, GEORGE T., 468 King Street West
PERRY, GORDON F., 320 Bay Street
PETMAN, H. F., Wetaskiwin, Alberta
PHIPPS, GEOFFREY E., 15 King Street West
PIPE, SIDNEY H., 80 Lynwood Avenue
POTTER, CYRIL G.
PRICE, V. W., 85 Richmond Street West
PROCTOR, A. H. C., 3 Beaumont Road
PROUDFOOT, W., 85 Richmond Street West

RENFREW, A. E., 364 Walmer Road
ROGERS, ALFRED, 357 Bay Street
ROGERS, LT. COL., BART, 27 Scarth Road
ROLPH, ERNEST R., 1162 Bay Street
ROSS, C. A. 41 Spadina Road
ROSS, DR. JAMES W., 133 Dunvegan Road
ROSS, HON. W. D., 165 Crescent Road
ROWLEY. C. W., Alexandra Palace
SAMUEL, SIGMUND, 468 King Street West
SCADDING, DR. H. C., 10 McKenzie Avenue
SCARTH, HARRY C., Imperial Bank of Canada
SEAGRAM, T. W., Waterloo, Ontario
SHIELDS, DR. H. J., 170 St. George Street
SKINNER, JOHN, 16 Hillholme Road
SMART, D. WORTS, 48 Chestnut Park Road
SMART, MRS. D. W., 48 Chestnut Park Road
SMITH, V. R., 251 Dunvegan Road
SNIVELY, A. C., Dom. Securities Corporation
SOMERVILLE, J. L., Upper Canada College
SPRAGGE, G. E., 51 King Street West
STEWART, A. M., 214 St. George Street

TAYLOR, A. E.
THOMSON, R. G. O., 25 King Street West
TILLEY, HARRY T., 77 St. Edmunds Drive
TYRRELL, W., 820 Yonge Street
VENABLES, F. G., 6 Jordan Street
WALDIE, R. S., 51 King Street West
WALSH, J. W. B., 88 Lowther Avenue
WARREN, F. A., 23 Dunbar Road
WARREN, HAROLD D., 160 West Lodge Avenue
WELCH, J. H., 59 Yonge Street
WESTREN, JOHN, 138 Dunvegan Road
WHITE, ARTHUR F., 15 King Street West
WHITEHEAD, W. M., 48 Glen Road
WILSON, GEORGE, 260 Russell Hill Road
WILY, WALTER, 400 Russell Hill Road
WOOD, E. R., 26 King Street East
WOOD, S. CASEY, 80 King Street West
WOODS, SIR JAMES, 48 Front Street West
WRIGHT, MRS. JOHN, 23 Farnham Avenue
WRIGHT, DR. W. W., 170 St. George Street

87

Women's Canadian Club

Office—69 Bloor Street East Telephone—Midway 2900

President—MRS. J. G. ALTHOUSE, 326 Durie Street
Vice-Presidents—MRS. F. H. COSGRAVE MRS. J. WILLIAM GALE
MRS. J. F. MacLAREN
Hon. Secretary—MRS. W. P. M. KENNEDY Hon. Treasurer—MRS. C. E. AUGER
Secretary-Treasurer—MISS E. MURIEL BICKELL

Executive Committee

MRS. H. B. ANDERSON MRS. H. BARRETT MRS. F. T. BRYANS MRS. RICHARD DAVIDSON
MRS. C. C. GOLDRING MISS INEZ INGLEE MRS. J. JENNINGS MRS. J. C. MACFARLANE

75 Toronto Racquet Club

President—GRAHAM CAMPBELL, 132 St. George Street Vice-President—R. A. LAIDLAW, 67 Yonge Street
Secretary—JOHN H. THOMSON, 215 Lonsdale Rd. Accountant—MISS R. MILBURN, 135 St. George St.

LIFE AND HONORARY MEMBERS

ALLAN, F. G. B., 6 Wellesley Place
BEARDMORE, ALFRED O, 37 Front Street East
BEARDMORE, TORRANCE, 222 Dunvegan Road
BICKFORD, GENERAL H. C., Buffalo, N.Y.
BLACKWOOD, S. TEMPLE, 144 South Drive
BOGERT, C. A., The Dominion Bank
BOYD, A. M., 112 St. Clair Avenue West
CAMPBELL, GRAHAM, 132 St. George Street
CASSELS, GEORGE H., Bank of Commerce Bldg.
CAWTHRA, MAJOR J. J., 5 Elm Avenue
DUNCANSON, A. E., 6 Dale Avenue
DYMENT, A. E., Canadian General Electric Company
FELLOWS, SIDNEY, Federal Building
HEIGHINGTON, A. C., 36 Toronto Street
HILLS, A. J., Canadian National Railways, Montreal
JONES W. WALLACE, 5 Wellesley Place
KINGSMILL, W. B., Federal Bldg., 85 Richmond W.
LAIDLAW, R. A., 35 Jackes Avenue
LASH, COL. J. F., 59 Admiral Road
LAWSON, T. W., 302 Bay Street
MacINNES, C. S. (C.M.G., K.C.), 26 Manning Arcade
MATTHEWS. ARNOLD C., 1702 Royal Building
MITCHELL, G. G., 227 Bay Street
MILLS, STANLEY S., 85 Richmond Street West
OSBORNE, COLONEL H. C., Ottawa, Ontario
PEPLER, CLEMENT E., 102 Carlton Street
ROSS, DOUGLAS G., 225 St. George Street
ROBINSON, J. B., 30 University Avenue
ROBINSON, C. C., 27 Manning Arcade
WILSON, C. LESSLIE, 73 Adelaide Street West

MEMBERS

ARCHER. R. M., 912 Sun Life Building, Montreal
ARMSTRONG, R. A., 37 Woodlawn Avenue West
AYERS, W. J., 647 Shaw Street
BAILLIE, A. W., 76 Front Street East
BAKER, W. R., 76 Old Forest Hill Road
BARR, R. B. F., 2400 Bank of Commerce Bldg.
BATTYE, A. R., Acton. Ontario
BEATTY, JOHN S., 353 Frontenac Street, Kingston
BECK, F. A., Imperial Bank Building
BELL, W. E. N., 185 Montclair Avenue
BIGGAR, G. FIELDING, 103 Elmsthorpe Avenue
BIGGS S. C., 171 Roxborough Street East
BOTTERELL, E. H., M.D., 48 Summerhill Gardens
BOYD, J. A., 437 St. James Street, Montreal, Que,
BUCHANAN, L. M., 15 Wells Street
BURK, C. ARTHUR, 43 Gormley Avenue
CAMPBELL, DUNCAN H., Hamilton, Bermuda
CARTER, J. LeM., 507 Place d'Armes, Montreal
CAYLEY, HUGH, 90 Elm Avenue
CHARLTON, DAVID S., 139 Madison Avenue
CLELAND, J. G., 507 Queen's Avenue, London, Ont.
COVENTRY, A. F., Hart House
CROOKSTAN, J. IAN, 187 Forest Hill Road
DAWSON, D. B., 6 Warren Road
DINNICK, J. S., 67 Douglas Crescent
DINNICK, W. S., 72 Heath Street West
FERGUSON, H M. S., 84 Albany Avenue
GARDINER, W. J., M.D., 200 Glenayr Road
GARROW, JAMES T., 9 Relmar Gardens
GOLDIE, JAMES L., 18 Douglas Street, Guelph, Ont.
GORDON, W. L., 15 Wellington Street West
GRANT, ROBERT, 123 Duchess Street
GREEY, P. H., M.D., 3 Dunloe Road
GREEY, S. M., 115 Dunvegan Road
GRIFFIN, A. G. S., Hamilton, Ontario
GUNDY, C. L., 36 King Street West
GUNN, ANDREW D., 1344 Mt. Pleasant Road
GUNN, DONALD R., 125 Dunvegan Road
GUTHRIE, DONALD. 255 Bay Street
HAMILTON, A. K,, 56 Inglewood Drive
HAMILTON, JAMES H., 160 St. George Street
HARDING, C. M., 247 Forest Hill Road
HARRIS, R. A., 97 Wood St., London, E.C. 2, England
HEES, G. H., 182 St. George Street
HEINTZMAN, GEORGE T., 500 Avenue Road
HILL, ANTHONY, C., London, Ontario
HINGSTON, H. W., 103 Woodlawn Avenue
HOLMES, H. R., 152 Lyndhurst Avenue
INCE, GORDON, 420 Dufferin Street
JENNINGS, R. D., 80 Richmond Street West
JOHNSTON, R. W. S., 81 Binscarth Road
KINGSMILL, NICOL, 24 Cottlngham Road
LAIDLAW, R. G. N., 35 Jackes Avenue
LAWSON, H. H , 6 May Street
LEWIS, H. V. P., 25 King Street West
LINES, T. H., Richmond Hill, Ontario
LITTLE, A. ROSS, Woodstock, Ontario
LONEY, E. F., 559 College Street
LOW, D. M., M. D., 170 St. George Street
MARSHALL, LT.-COL. K. R. (C.M.G., D.S.O.)
McADAM, S. F., 10 Connaught Circle
McKNIGHT, D. H., 10 Oriole Crescent
McKNIGHT, GORDON, 28a Madison Avenue
McMURRICH. R. G., 14 Browside Avenue
McTAVISH, W. A., M.D., 23 Dalton Road
MATTHEWS, F. BEVERLEY, 123 Richview Avenue
MILLICHAMP, H. R., 135 Walmer Road
MILLS, D. S., 11 Thornwood Road
MORDEN, W. D. S., 172 Roxborough Street East
MORRIS, S. ROBERT, 46 Bloor Street West
NORTHEY, RODNEY, 569 Huron Street
PALMER, W. J., 213 Dunvegan Road
PEARCE, JOHN D., 107 Dunvegan Road
PLATT, R. L., 89 Avenue Road
PROCTOR, JOHN, 97 Herkimer St., Hamilton, Ont.
REA, D. K., 152 Warren Road
RICHARDSON, H. A., 27 Walmer Road
ROBINSON, SYDNEY H., 72 Heath Street West
ROGERS, ALFRED W. Jr., 357 Bay Street
RUSSELL, B. D., 217 Bay Street
SAUNDERS, SYDNEY B., 12 Wellington Street East
SHEARSON, CHARLES A., 3 Clarendon Crescent
SMITH, ANDREW, 15 Highland Avenue
SMITH, ANTHONY L., 382 University Avenue
SMITH, BETHUNE, 110 Dunvegan Road
SMITH. J. E. A., 18 Elm Avenue
STAUNTON, T. ALAN, 93 Roxborou h Street East
STAUNTON, THOMAS A. G., 95 Roxborough St. E.
STONE, FRANK R., 88 Roxborough Drive
SULLIVAN, GERALD F., 85 Richmond St. West
THOMSON, G. MORLEY, 250 Heath Street West
THOMSON, JOHN H., 41 Kilbarry Road
THOBURN, CHARLES A., 119 Welland Avenue
TUCKER, H. W., 19 Lytton Boulevard
TURNBULL, HARVARD, 36 Toronto Street
VANSTONE, E. N., 392 Brunswick Avenue
VANSTONE, F S., 20 Queen Mary's Drive
VAN WYCK, H. B., M.D., 170 St. George Street
VERNON, H., 94 St. Leonard's Avenue
VICKERS, W. M., 59 Oriole Gardens
WADSWORTH, R. B., 45 Nanton Avenue
WAINWRIGHT, R. D., St. Catharines, Ontario
WALKER, C. H., 1 Harper Gardens
WATSON, W. B., 10 Toronto Street
WATT, G. LESLIE, M.D., 170 St. George Street
WEST, R. BRUCE, 35 Crescent Road
WHARTON, J. H., Oak Ridges, Ontario
WHITE, PETER, Jr., 174 Balmoral Avenue
WILSON, D. FRASER, 15 King Street West
WILSON, HARRY H., 20 King Street East
WOOD, B. M., 128 St. George Street
WRIGHT J. A., C.P.R., Montreal, Quebec

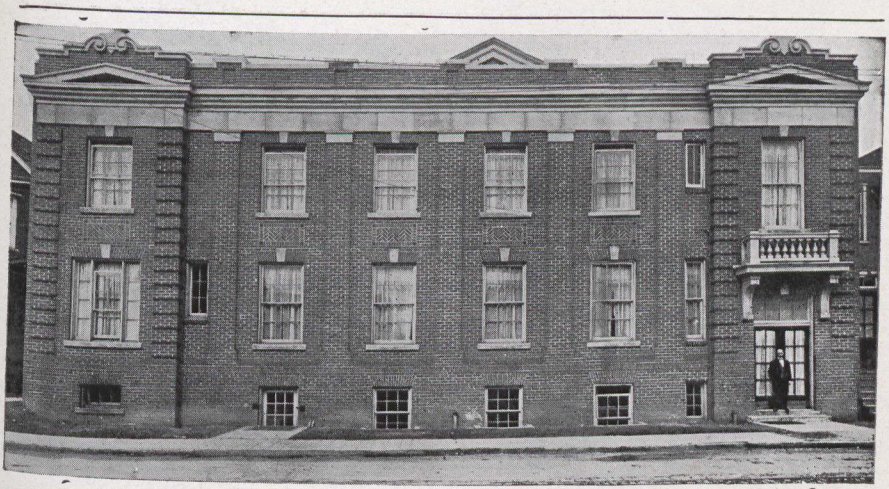

78

Toronto Skating Club

568 Dupont Street

OFFICERS

Honorary President—COLONEL A. E. KIRKPATRICK, V.D.

President—KENNETH F. MACKENZIE, K.C.

BOARD OF DIRECTORS

MELVILLE GRANT — ERNEST M. LEE — W. A. LEWIS

KENNETH F. MACKENZIE — FRANK S. MERRY — A. E. MORSON

JAMES L. ROSS, JR. — H. L. SHEEN

Secretary—JAMES G. REID

A general meeting of members takes place in May, and the annual election of officers in April.

AIMS OF CLUB:

To promote figure skating amongst amateurs.

MEMBERS

ABBOTT, MISS MARGARET, 82 Royal York Road
ABBOTT, WILLIAM R., 82 Royal York Road
AIRD, MISS E. MAY, 117 Dunvegan Road
AITKEN, MRS. JOHN, 45 Glen Road
AITKEN, MISS JOAN, 45 Glen Road
AITKEN, MISS WENDY, 45 Glen Road
ALLAN, MRS. BINGHAM, 6 Wellesley Place

ALLEN, MISS CYNTHIA, 35 Heath Street West
ALLEN, MISS M. JOAN, 35 Heath Street West
ALLEN, MRS. N. B., 35 Heath Street West
ALLEY, MRS. B. P., 7 Ava Road
ALLEY, MRS. HENRY, 16 Foxbar Road
AMES, MRS. GEORGE A., 40 Douglas Drive
ANDERSON, MISS PEGGY, Riverbend School, Winnipeg, Manitoba
ANDERSON, PHYLLIS, 5 Dunloe Road
ANDREAE, MISS MARY, 212 Balmoral Avenue
ANDREWS, MRS. H. V., Midland Bank, England
ANGAS, MISS AUDREY, 152 Dunvegan Road
ANGAS, MRS. H. S., 152 Dunvegan Road
ANGSTROM, MRS. H. R., Amherstburg, Ontario
ANTHES, MISS L. F., 119 Dowling Avenue
ARCHIBALD, MRS. T. D., 90 Park Road
ARDAGH, MISS GLADYS, 173 St. Clair Ave. East
ARMSTRONG, MRS. ROBERT W., 246 St. George St.
ARNOLDI, MRS. F. F., 155 Forest Hill Road
ARTHUR, MRS. JACK, 733 Avenue Road
ASHWORTH, J. J., 72 Roxborough East
ASHWORTH, MRS. J. J., 72 Roxborough St. East
ASHWORTH, MURRAY ALEX., 217 Glencairn Ave.
AUSTIN, MRS. A. R., 193 Madison Avenue
AUSTIN, MISS MARGARET, 193 Madison Avenue
AYCRIGG, MRS. B. A., 1158 Fifth Avenue, N.Y. City
AYLMER, MRS. JOHN, 254 Cottingham Street

B

BAINES, MRS. J. L., 55 Spadina Road
BAKER, DAVID, 412 Russell Hill Road
BAKER, MRS. E. A., 412 Russell Hill Road
BAKER, MRS. G. A., 44 Jackes Avenue
BAKER, MISS GINA ELISE, 135 Dunvegan Road
BAKER, JOHN R., 412 Russell Hill Road
BAKER, JUDITH L., 412 Russell Hill Road
BAKER, MISS MARY H., 44 Jackes Avenue
BAKER, PHILIP, 412 Russell Hill Road
BALDWIN, MISS DIANA, 104 Poplar Plains Road
BALDWIN, MRS. J. M., 312 St. Clair Avenue East
BAND, MRS. SIDNEY W., 25 St. Edmund's Drive
BARCLAY, DAVID, 156 Forest Hill Road
BARCLAY, JOHN, 156 Forest Hill Road
BARCLAY, SUSAN, 156 Forest Hill Road
BARNES, MISS JOY, 190 Carlton Street
BARRINGTON, G. E., 85 Roxborough Street East

BASTEDO, MRS. M. W., 243 Indian Road
BASTEDO, MISS HELEN, 105 Garfield Avenue
BASTOW, MISS MARY, 91 Hudson Drive
BATE, MRS. CHAS. F., 150 Balmoral Avenue
BATE, MRS. E. N., 17 Warren Road
BAYLY, DARBY, 47 Castlefield Avenue
BEARD, DAVID L. D., 341 St. Clair Avenue West
BEARD, JOHN A. D., 341 St. Clair Avenue West
BEARD, ROBERT D., 341 St. Clair Avenue West
BEARDMORE, MRS. W. W., 1 Oriole Parkway
BEAIRSTO, MRS. A. H. C., 15 Oriole Parkway
BEATON, BETTY, 20 Ardmore Road
BEATON, MRS. W. J., 20 Ardmore Road
BEATTY, DR. ADAM A., 53 Ava Road
BEATTY, BARBARA, 95 Golfdale Road
BEATTY, MRS. C. G., 74 Clarendon Avenue
BEATTY, C. W., 121 St. George Street

BEATTY, MRS. GEOFFREY, 109 Dunvegan
BEATTY, MISS GRACE A., 53 Ava Road
BEATTY, MRS. H. W., 24 Spadina Road
BEATTY, JANE, 74 Clarendon Avenue
BEATTY, MICHAEL, 74 Clarendon Avenue
BEATTY, MISS R. VIRGINIA, 109 Dunvegan Road
BEATY, MRS. ANNIE E., 488 Russell Hill Road
BEATY, MRS. H. T., 12 DeLisle Avenue
BEEMER, FRED H., 15 King Street West
BERTRAM, MISS LOUISE, 134 Spadina Road
BERTRAM, ROBERT E., 134 Spadina Road
BERTRAM, MRS. R. M., 134 Spadina Road

BETHUNE, MRS. ARTHUR, 64 Crescent Road
BETHUNE, DONALD, 141 Rosedale Heights Drive
BETHUNE, NORMAN, 141 Rosedale Heights Drive
BETHUNE, MRS. N., 141 Rosedale Heights Drive
BIENIEWSKI, COUNTESS, 87 Lonsdale Road
BIENIEWSKI, COUNT, 87 Lonsdale Road
BIGGAR, MRS. J. L., 29 Prince Arthur Avenue
BIRD, MISS AMOI, 571 Huron Street
BISCOE, MRS. C. H., 18 Dufferin Avenue, Brantford
BISHOP, A. L., 69 Forest Hill Road
BISHOP, BRIAN, 563 Spadina Road
BISHOP, SUSANNAH, 69 Forest Hill Road
BLACKBURN, MISS CECIL, 93 Lonsdale Road
BLACKEY, MRS. JAS. H., 29 Dunvegan Road
BLACKEY, BARBARA, 29 Dunvegan Road
BLACKEY, SALLY, 29 Dunvegan Road
BLACKMORE, ELEANOR, 181 Montclair Avenue
BLACKMORE, MARGARET, 181 Montclair Avenue
BLACKSTOCK, MISS ALICE, 163 Spadina Road
BLACKWOOD, MRS. TEMPLE, 144 South Drive
BLAIN, BEVERLEY DOREEN, 35 Millbank Avenue
BLAIN, DAVID, 35 Millbank Avenue
BLAIN, ELIZABETH ANNE, 35 Millbank Avenue

BLAIN, MRS. D., 35 Millbank Avenue
BLOMFIELD, REGINALD, 12 Jesse Ketchum Ave.
BOECKH, MISS AILEEN, 372 Walmer Road
BOG, MISS GEORGINA C., 80 Lowther Avenue
BOGART, MRS. E. C., 4 Wychwood Park
BOLAND, MISS BARBARA ANN, 120 Lyndhurst Av
BOLAND, J. F., 217 Bay Street
BOLAND, MR. F. J., 120 Lyndhurst Avenue
BOLAND, JOHN, 120 Lyndhurst Avenue
BOLTE, FELICE, 488 Russell Hill Road
BONGARD, JEAN, 6 Glengrove Avenue West
BONNELL, W. H. M., 275 Oriole Parkway
BONNELL, MRS. W. H. M., 275 Oriole Parkway
BONNELL, W. A., 10 Green Street, Halifax
BONNYCASTLE, MRS. H., Rothesay, N.B.
BOWDEN, JANE, 124 Glencairn Avenue
BOWDEN, NORRIS, 124 Glencairn Avenue
BOYD, ANN DE GRASSI, 22 Bernard Avenue
BOYD, DAVID M., 74 DeLisle Avenue
BRIDGMAN, ANNE E., 400 Avenue Road
BRISTOL, MISS JOY, 409 Vesta Drive
BROUGHALL, MRS. GEO., 45 Spadina Road

BROWN, GEORGETTE, 292 Oriole Parkway
BROWN, J. LEWIS, 218 Glen Road
BROWN, LYMAN C., Bridle Path, York Mills, Ont.
BROWN, MARTHA BERNICE, 4 Maple Avenue
BROWN, NANCY ALAN, 51 Duvegan Road
BROWN, MRS. ZILLAH, 103 Avenue Road
BRYCE, MISS LILLIAN M., 362 Brunswick Avenue
BRYERS, BRANDON, 207 Queen's Quay
BUCKLAND, BARBARA, 15 Cheltenham Avenue
BUNTING, MRS. A., Oakville
BUNTING, HARRIET L., Oakville
BUNTING, JOHN PEARCE, Oakville
BUNTING, MRS. J. R., 147 Inglewood Drive
BURNHAM, DR. H. H., Medical Arts Building
BURNHAM, MRS. H. H., 200 St. Clair Avenue W.
BURNS, JEAN, 619 Avenue Road
BURNS, MRS. W. H., 401 Huron Street
BURROUGHS, C. R., 140 Spadina Road
BURROWS, ACTON, 120 Bedford Road
BURROWS, MISS BLAIR, 120 Bedford Road
BUTTERFIELD, MRS. GEORGE, 247 Dunvegan Rd

C

CALDER, WM. A., 53 Hillsdale Avenue W.
CALVERT, MRS. C. E., 34 Huntley Street
CALVERT, A. M., 118 Hudson Drive
CALVERT, C. W. L., 34 Huntley Street
CALVERT, MISS PHYLLIS, 34 Huntley Street
CALVIN, H. A., 71 Farnham Avenue
CALVIN, MRS. H. A., 71 Farnham Avenue
CALVIN, ROSEMARY, 71 Farnham Avenue
CAMERON, MRS. ALFRED, 88 Crescent Road
CAMERON, MISS ANNA, 235 Warren Road
CAMERON, M. C., 144 South Drive
CAMPBELL, MISS MARY E., 123 Dunvegan Road
CAMPBELL, PATRICIA, 123 Dunvegan Road

CANNON, VIRGINIA, 74 Chatsworth Drive
CAPREOL, CYRIL L., 63 Admiral Road
CAPREOL, MRS. A. R., 105 Spadina Road
CARD, MRS. RAYMOND, 142 Chester Avenue
CARR, MRS. A. C., Donwoods House, York Mills
CARROLL, NANCY, 90 Scarth Road
CARROLL, PETER, 90 Scarth Road
CARSON, MRS. C. F. H., 11 Silverwood Avenue
CARSON, VALERIE, 11 Silverwood Avenue
CARTER, MRS. JOHN R., 20 Lawrence Avenue
CARTER, JANE, 20 Lawrence Avenue
CARTER, MRS. W. A., 29 Kilbarry Road

CARTWRIGHT, MISS B., 397 Russell Hill Road
CASSELS, MISS AGATHA, 599 Spadina Road
CAVELL, MRS. R. G., 78 Dinnick Crescent
CAWTHRA, MAJOR J. J., 5 Elm Avenue
CAWTHRA-ELLIOT, MRS. H. M., Lakeview, Ont.
CECIL, MARY, 6 Boulton Drive
CHAFFE, ANNE, 42 Millbank
CHAFFE, MRS. R. S., 42 Millbank
CHAMBERS, A. W., 400 Avenue Road
CHAMBERS, MISS ELIZABETH, 400 Avenue Road
CHANDLER, VIRGINIA, 61 Highland Avenue
CHARD, RUTH, 202 Glenview Avenue

CHIPMAN, MISS A., 5 Stibbard Avenue
CHISHOLM, WILLIAM III, 2000 Union Commerce Building, Cleveland, Ohio
CHRISTIE, JOHN MAVIS, 152 Forest Hill Road
CHRISTIE, NADINE, 101 Admiral Road
CHRISTIE, ZOE, 152 Forest Hill Road
CLANCY, J. R., 565 Jarvis Street
CLARK, MISS KATIE, 175 Cumberland Street
CLARKE, ERIC S., Kleinburg, Ontario
CLARKE, MRS. C. E., 25 Bedford Road
CLARKE, MISS A., 25 Bedford Road
CLARKE, MISS K., 25 Bedford Road
CLARKE, MARJORY ANN, 206 Inglewood Drive
CLARKE, MARY V., 206 Inglewood Drive
CLARKSON, MARY BEATRICE, 10 Burton Road

CLELAND, MISS HELEN, 108 Rosedale Heights
CLELAND, MRS. W. B., 108 Rosedale Heights
COBBAN, JOYCE, 89 Fairlawn Avenue
COCKBURN, PROF. ROY J., 100 Walmer Road
COCHRAN, JOAN, 37 Duggan Avenue
COCHRAN, MISS ISOBEL, 1 Ferndale Avenue
CODE, PATRICIA, 189 Blythwood Road
COLE, MRS. C. E. COOPER, 273 Poplar Plains Rd.
COLEMAN, LOUISA, 46 Rowanwood Avenue
COLSON, JOANNE, 94 Craighurst Avenue
COOMBS, F. J., 320 Bay Street
COOKE, MRS. C. H. S., 72 Grenville Street
CORBETT, MISS CLAIRE, 423 Richview Avenue
CORBETT, MRS. GERMAINE M., 423 Richview Ave.
CORSON, MARTHA, 56 Dunvegan Road
CORYELL, FRANCES E., 305 Indian Road
COSBY, MISS RIETE M., 112 Farnham Avenue
COULSON, ALICE PAULINE, 60 Old Forest Hill Rd.
COULSON, MRS. J. L., 19 Rosedale Road
COWIE, MISS LILLIAN FRANCES, 74 Weybourne Crescent
COWIE, MISS PHYLLIS, 74 Weybourne Crescent

CRAKE, MRS. J. H., 84 Lowther Avenue
CRANE, DIANA, 7 Noel Avenue, Moore Park
CRANE, MRS. J. H., 7 Noel Avenue, Moore Park
CRAWFORD, DONALD HUME, 68 Hudson Drive
CRAWFORD, MISS M., 68 Hudson Drive
CREASE, VICTORIA G., 96 Old Forest Hill Road
CRESWICKE, MISS EDITH, 295 Russell Hill Road
CRISPO, MRS. F. H., 44 Willowbank
CRISPO, MR. F. H., 44 Willowbank
CROCKETT, MRS. EDWIN, 575 Avenue Road
CRUICKSHANK, GRACE E., 18 Wychwood Park
CRUICKSHANK, MISS PATRICIA, 99 Farnham Av.
CURRY, MRS. HUGH, 555 Russell Hill Road
CUSACK, PATRICIA, 48 Eastbourne Avenue

D

DAFOE, MRS. HELEN GIBSON, 41 Glen Road
DAFOE, MISS FRANCES, 41 Glen Road
DAFOE, WILLIAM, 41 Glen Road
DALE, MARY, 535 Sherbourne Street
DALTON, MRS. A. L., 51 Heath Street West
DALTON, MISS M., 146 Dewbourne Avenue
DALY, MARION E., 36 Jackes Avenue
DALY, KATHERINE A., 321 Bloor Street West
DALY, R. A., 321 Bloor Street West
DAMPIER, J. LAWRENCE, 14 Willcocks Street
DARLING, MRS. W., 7 Maple Avenue
DARLING, MISS E., 7 Maple Avenue
DAVIDSON, MRS. H. G., 252 Warren Road
DAVIDSON, JILL, 252 Warren Road
DAVIDSON, JOAN B., 252 Warren Road
DAVIDSON, MISS MARY, 349 St. Clair Avenue West
DAVIES, DOROTHY ANNE, 14 Vesta Drive
DAVIS, GEORGINA, 1196 Avenue Road
DAWSON, MR. HENRY S., 23 Rathnally Avenue

DEAN, CYNTHIA MARY, 44 Lonsdale Road
DEAN, HUGH F., 44 Lonsdale Road
DEAN, MISS MARION, 16 Dewbourne Avenue
DEAN, MRS. STERLING, 22 MacKenzie Avenue
DEBOO, DIANE, c/o Mr. Richard DeBoo
DEBOO, MR. RICHARD, 137 Wellington Street West
DEGUERRE, H. W., 136 Simcoe Street
DELAMERE, MRS. H. D., 11 Deer Park Crescent
DELAMERE, DR. H. D., 11 Deer Park Crescent
DENISON, HUGH, Oakville, Ontario
DENISON, MRS. SHIRLEY, 276 St. George
DESBRISAY, HELEN, 34 South Drive
DE UDY, MRS. DORIS H., Riverview Drive
DEWITT, MISS E., 285 St. George Street
DICK, MISS D., Cobourg
DICK, DAVID, Cobourg
DICKIE, ELIZABETH, 56 Highland Avenue
DIMMITT, JOAN, 74 Harper Avenue
DIXON, MRS. H. A., 195 Strathgowan Avenue
DIXON, MOLLY, 195 Strathgowan Avenue
DIXON, ROSS, 40 Woodlawn Avenue West
DODGE, MRS. A. A., 149 Highbourne Road
DOHERTY, PATRICIA, 67 De Lisle Avenue
DONALD, JEAN, 52 Old Forest Hill Road
DONALDSON, A. G., 1 Clarendon Avenue
DORAN, MISS J., 4 Broadway Avenue
DORFMAN, MR. LEO, 287 Oriole Parkway
DOUGLAS, MARY BARBARA, 35 Whitehall Road
DROPE, J. B., 6 Roxborough Street West
DREW-BROOK, NOREEN, 199 Heath Street West
DUFF, W. A., Montreal
DUGGAN, MRS. R. B., 48 Oriole Road
DUGGAN, SARAH E., 48 Oriole Road
DUNCANSON, DOROTHY JEAN, The Park Lane, Buffalo, N.Y.
DUNLOP, MISS AGNES, 575 Huron Street
DUNN, DOUGLAS, 39 Oakmount Road
DYKES, MARION FRANCES, Cobourg, Ontario
DYKES, STEPHENIE E. C., Cobourg, Ontario
DYKES, MRS. P. J., Cobourg, Ontario

E

EASTON, GEO. C., Bank of Montreal
EASTWOOD, JACK, 72A Rosehill Avenue
EASTWOOD, MRS. J. C., 72A Rosehill Avenue
EATON, DAVID WILLIAM, 108 Dawlish Avenue
EATON, EDGAR A., 182 Lowther Avenue
EATON, MISS E. B., King, Ontario
EATON, MISS F. M., King, Ontario
EATON, LADY, Eaton Hall, King, Ontario
EATON, MRS. NOEL, Oakville, Ontario
EATON, R. Y., 1 Highland Avenue
EATON, MRS. R. Y., 1 Highland Avenue
EATON, GILBERT, 182 Lowther Avenue
EBBELS, JOAN S., 104 Wells Hill Avenue
ECHLIN, ANTOINETTE, 8 Crescent Road
EDDIS, WYNDHAM, 85 Richmond Street West
EDMONDS, GEORGINA, 206 Glencairn Avenue
EDWARDS, MISS DOROTHY, McKinnon Bldg.
EDWARDS, MISS VIRGINIA, McKinnon Building
EELLS, MR. HOWARD P. JR., 845 Hanna Building, Cleveland, Ohio
EELLS, MRS. H. P., 845 Hanna Building, Cleveland
ELKINS, JOAN, 27 Goulburn Avenue, Ottawa, Ont.
ELLARD, PATRICIA, 8 St. Leonard's Crescent
ELLIOTT, LOYSE B., 283 Glencairn Avenue
ELLIS, M. T., 2 Moore Hill Drive
EVANS, JOHN F., 171 Stibbard Avenue

F

FAIRGRIEVE, MRS. F. M., 27 Indian Grove
FAIRGRIEVE, MARIANNE, 27 Indian Grove
FALCONER, MISS ELIZABETH, 53 Maple Avenue
FARNCOMB, DIANA MARY, 37 Heathdale Road
FARNCOMB, MRS. ERIC M., 37 Heathdale Road
FARQUHARSON, MISS NANCY, 10 Dunloe Road
FELLOWES, MISS BARBARA, 850 Davenport Road
FELLOWES, MRS. E. L., 850 Davenport Road
FELLOWES, GEORGE, 850 Davenport Road
FENNELL, NANCY V., 36 Forest Hill Road
FENNELL, ROSEMARY E., 36 Forest Hill Road
FERGUSON, JOY Y., 16 Edgewood Crescent
FERGUSON, MRS. W. B., 16 Edgewood Crescent
FIELDING, CATHERINE RUTH, 164 McRae Drive
FIELDING, MRS. GEORGE, 164 McRae Drive
FIELDING, MARY, 164 McRae Drive
FILE, MISS BETTY, 158 Alexandra Boulevard
FILE, MRS. L. K., 158 Alexandra Boulevard
FILE, MISS MARION, 158 Alexandra Boulevard

FINDLAY, ELIZABETH, 58 Eastbourne Avenue
FINLAY, JOYCE, 8 Strathallan Boulevard
FINLAY, MRS. W. A., 8 Strathallan Boulevard
FIRSTBROOK, JANE, 23 Alexandra Wood
FIRSTBROOK, MRS. N. ROY, 23 Alexandra Wood
FISCHER, AGNES, 82 Old Forest Hill Road
FISHER, MISS B., 5 McMaster Avenue
FISHER, MISS ELIS., 185 Balmoral Avenue

FISHER, J. TAYLOR, 16 South Drive
FISHER, MRS. J. TAYLOR, 16 South Drive
FISKEN, G. KEARNEY, 126 Spadina Road
FISKEN, MRS. G. K., 126 Spadina Road
FISKEN, MRS. J. K., 252 Warren Road
FITZ-GIBBON, MISS MARJ., 291 St. George Street
FLEMING, A. L., 2 Toronto Street
FLETCHER, MRS. A. A., 269 Russell Hill Road
FLETCHER, E. M., 269 Russell Hill Road
FLETCHER, FRED, 17 Hudson Drive
FLETCHER, LAURA H., 269 Russell Hill Road
FLETCHER, JOAN E., 269 Russell Hill Road
FLETCHER, MARGARET A., 269 Russell Hill Road

FOOTE, MRS. EDWARD M., 179 Cottingham St.
FORBES, MRS. KENNETH, 87 Alcina Avenue
FORBES, JUNE, 87 Alcina Avenue
FOSTER, MRS. ANDREW A., 1374 Avenue Road
FOSTER, MRS. C., c/o Mrs. Strange, Alexandra Anx
FOSTER, H. W. D., Burton Road
FOSTER, G. S., 63 Park Avenue, Guelph
FOSTER, MRS. S. BRITTON, Montague Hotel, London W.C. 1., England
FOWLDS, LOUISE, 200 St. Clair Avenue West
FOX, BEVERLEY, 18 High Park Boulevard
FOX, MRS. NORMAN, 18 High Park Boulevard
FOY, MARCELLA. 17 Bernard Avenue
FOY, PETER, 6 Bolton Drive
FRANCIS, BETH ALLAN 195 Forest Hill Road
FRANCIS, MRS. G. L., 195 Forest Hill Road
FRANCIS, JAMES B., 49 Elm Avenne
FRASER, NANCY, 7 Wychwood Park
FRASER, JOHN A., 73 DeLisle
FRASER, MISS M. B., 73 DeLisle Avenue
FULFORD, G. T., Brockville, Ont.
FULFORD, MRS. G. T., Brockville, Ont.

G

GALL, MARGARET, 200 Glenview Avenue
GALLIE, MRS. GORDON, 94 Dunvegan Road
GALLIE, MISS M. ENID, 94 Dunvegan Road
GALLOWAY, MRS. DONALD, 200 Russell Hill Road
GARDINER, ANNE, 756 Spadina Road
GARDINER, MRS. F. G., 756 Spadina Road
GATES, MISS CECILIE, 106 Millwood Road
GAULD, MISS NORA, Apt. 211, 396 Avenue Road
GEARY, COL. G. R., 80 Richmond Street West
GEARY, MARY R., 124 Park Road
GEARY, RICHARD R., 124 Park Road
GEORGE, MARY EMILY, 90 Forest Hill Road
GERMAN, MARY, 71 Lyndhurst Avenue
GIBBONS, HELEN P., 30 Rosedale Road
GIBBONS, JOHN J., 30 Rosedale Road
GIBBONS, MRS. J. J., 30 Rosedale Road
GIBBONS, JOHN C., 30 Rosedale Road
GIBSON, MRS. A. M., 249 Rose Park Drive
GIBSON, ELEANOR R., 249 Rose Park Drive
GIBSON, MISS NADINE, 19 Elwood Boulevard
GIBSON, MRS. MARIAN, 146 Douglas Drive
GIBSON, D. H., 430 Walmer Road
GILCHRIST, MR. DONALD, 65 Braemore Gdns.
GILCHRIST, JEAN, 65 Braemore Gardens
GILCHRIST, MORAG, 65 Braemore Gardens
GILLESPIE, ALBERT C., 120 Wellington St. West
GILLESPIE, MRS. A. C., 402 Russell Hill Road
GILLESPIE, MISS DORIS, 402 Russell Hill Road
GILLESPIE, WALTER E., Stanley Barracks, Tor.
GLENNIE, PHYLLIS ANN, 120 Glencairn Avenue

GODARD, MISS MILDRED M., 6 Clarendon Cres.
GODEFROY, MRS. C., 24 Elmesthorpe Avenue
GODSON, MISS ETHEL B., 82 Admiral Road
GOETZ, MR. O., Apt. 101, 2 Clarendon Avenue
GOLDMAN, L., 176 St. George Street
GOODERHAM, MRS. ED. H., 230 Strathallan Blvd.
GOODERHAM, ANNE R., 85 Lynwood Avenue
GORDON, MRS. H. L., 4065 Cote des Neiges, Montreal, Quebec
GORMAN, MRS. CHAS. B., 25 St. Andrews Gardens
GOSSAGE, MRS. BROOKS, 54 Rowanwood Avenue
GRACE, MRS. JAS., 2 Dale Avenue
GRAHAM, MRS. C. W., 78 Lawrence Avenue East
GRAHAM, ENID MARY, 645 Spadina Road
GRAHAM, GLENNA, 78 Lawrence Avenue East
GRAHAM, MARY B., 106 Warren Road
GRAHAM, MRS. ROSCOE R , 106 Warren Road
GRAHAM, VALERIE, 78 Lawrence Avenue East
GRANGE, E. R., 34 Chicora Avenue
GRANT, MISS SYDNEY, 515 Spadina Road
GRANT, MRS. FRASER, 20 Highland Avenue
GRANT, DR. J. C. B., 46 Bedford Road
GRANT, MRS. J. C. B., 46 Bedford Road
GRANT, MELVILLE, 515 Spadina Road
GRANT, MRS. M., 515 Spadina Road
GRANT, MISS PATRICIA, 20 Highland Avenue
GRANT-SUTTIE, MRS. G., 110 St. George Street
GRAY, NANCY SPENCER, 18 Strathallan Blvd.

GREEN, MISS ALTHEA, 34 Rowanwood Avenue
GREEN, E. PATRICK T., 10 King Street East
GREEN, MRS. S. G., 78 Admiral Road
GREENE, MRS. AINSLEE, 2 Rose Park Crescent
GREENE, KATHERINE E., 2 Chestnut Park Road
GREENE, MRS. S. G., 78 Admiral Road
GREENLEAF, BARBARA P., 3 Riverside Crescent
GREENLEAF, MRS. N. B., 3 Riverside Crescent
GRIEVE, MRS. HUGH, 572 Briar Hill Avenue
GRIFFITH, MRS. W. M., 180 Forest Hill Road
GRUBB, H. B. DUNNINGTON, 4 St. Thomas St.
GUEST, MRS. DAVID, 19 Kilbarry Road
GUNDY, MRS. W. P., 4 Hawthorne Gardens

H

HAAS, MARIAN R., 281 Russell Hill Road
HADWEN, ANNE, 5 Foxbar Road
HADWEN, MRS. SEYMOUR, 5 Foxbar Road
HADWEN, JOHN GAYLAND, 5 Foxbar Road
HAHN, MARION, Park Lane, R. R. 1, York Mills
HAIG, A. M., 168 Front Street, Belleville
HALL, MISS ISABEL, 109 Warren, Road
HALL, JOHN BERTRAM, 11 Glencairn Avenue
HALL, RUTH, 11 Glencairn Avenue
HALSTED, MISS M. J., 166 Walmer Road
HALSTED, MISS SHIRLEY, 166 Walmer Road
HALSTED, MRS. TRACEY, 166 Walmer Road
HAMILTON, DIANA, 6 Frank Crescent
HAMILTON, DORIS, 6 Frank Crescent
HAMILTON, JUNE, 27 Sylvan Avenue
HAMMOND, NANCY GORDON, 44 Glenview Ave.
HANSEN, MRS. HAROLD, 314 Spadina Road
HARGRAFT, MISS D. A., 182 Douglas Drive
HARKNESS, JANE, 56 De Vere Gardens
HARLEY, DOROTHY M., 34 Hillholme Road
HARLEY, JOCELYN B., 34 Hillholme Road
HARLEY, G. PETER, 34 Hillholme Road
HARLEY, MRS. GEORGE E., 34 Hillholme Road
HARLING, DONALD, 20 Glenayr Road
HARLING, THOS. 20 Glenayr Road
HARLING, MRS. R. S., 20 Glenayr Road
HARRIS, MRS. E. A., 61 Castle Frank Crescent
HARRIS, RUTH ELEANOR, 61 Castle Frank Cres.
HARRISON, MARY E., 130 Forest Hill Road
HARVEY, MRS. CHAS. E., 188 St. Clair Avenue E.
HASTIE, KATHLEEN, 364 Russell Hill Road
HASTIE, MRS. WILLIAM, 364 Russell Hill Road
HAY, MISS ETHEL, 43 Castle Frank Road
HAY, MISS MARION, 43 Castle Frank Road
HAYDEN, GERALD F., 36 Alexandra Wood
HAYES, MRS. B. E., Snowden Avenue
HAYES, MRS. C. W., 229 Dunvegan Road
HAYES, MISS JENNIE J. E., 28 Park Road

HEATON, MRS. HUGH, 95 Garfield Road
HEATON, MRS. T. G., 574 Huron Street
HEATON, WENDY, 95 Garfield Avenue
HELM, MRS. J. F., 51 Ridley Boulevard

HEMMING, MRS. MARGARET, 139 Farnham Ave.
HENDERSON, MRS. DOUGLAS, 63 Old Forest Hill Rd
HENDERSON, MRS. PERCY, Riverview Drive
HENDERSON, MISS ELSIE, 74 DeLisle Avenue
HENRY, NORMAN F., 56 Garfield Avenue
HENRY, MRS. NORMAN, 56 Garfield Ave,
HENRY, MISS E., 56 Garfield Avenue
HENRY, SALLY, 66 Oriole Parkway
HERMANT, MRS. SYDNEY, 15 Claxton Boulevard
HEWITT, ELIZ. A., 412 Rosemary Avenue
HEWITT, MRS. FOSTER, 412 Rosemary Road
HEWITT, WENDY LOUISE, 412 Rosemary Road
HILLER, SHEILA, 299 Forest Hill Road
HILLOCK, FRANK W., 14 Walmsley Boulevard
HILLS, FRED, Peterborough
HINCKS, MRS. C. M., 185 Glenrose Avenue
HINCKS, BARBARA, 185 Glenrose Avenue

HOBBS, MISS HELEN, 210 Poplar Plains Road
HOBKIRK, J. F., Montreal Trust Co.
HOBKIRK, MRS. J. F., 61 Yonge Street
HODGENS, W. S., 206 Russell Hill Road
HODGENS, MRS. W. S., 206 Russell Hill Road
HODGSON, MISS JOAN, 271 Russell Hill Road
HOGAN, RUTH, 19 Strathearn Boulevard
HOGG, MISS ALIX, 52 Oriole Gardens
HOGG, MRS. WILLIAM, 52 Oriole Gardens
HOLLIS, AUDREY, 57 King George's Road
HOLLIS, KARLYN, 57 King George's Road
HOLMES, ANN, 110 Old Forest Hill Road
HOLMES, MRS. H. A., 152 Lyndhurst Avenue
HOLMES, MARGERY, 110 Old Forest Hill Road
HOLMES, MARY, 110 Old Forest Hill Road
HOLMES, MRS. THOS. B., 110 Old Forest Hill Road
HOPE, MRS. JOHN A., 403 Russell Hill Road
HOPE, ROSEMARY I., 403 Russell Hill Road
HOPKINS, MARGARET, 12 Deer Park Crescent
HORROCKS, MISS AUDREY, Newcastle, Ontario
HOSKIN, MISS M., 229 St. Clair Avenue West
HOUSSER, MRS. HARRY, 251 Warren Road
HOUSSER, JANE, 251 Warren Road
HOUSTON, ALAN S., 1 Summerhill Gardens
HOWARD, DR. E. A. E., 102 Avenue Road
HOWARD, MISS B. MacLEAN, 42 Forest Hill Road
HOWE, MRS. HAROLD, 51 St. Andrews Gardens
HOWE, H. DOUGLAS, 51 St. Andrews Gardens
HOWSE, MARGARET M., 24 Strathearn Road
HUDSON, DONALD, 204 Keewatin Avenue
HUME, MRS. G. G., 24 Glengrove Avenue East
HUMPHRIES, MARY JANE, 181 Glenview Avenue
HUNT, MRS. H. K., 81 Whitehall Road
HUNTER, BARBARA, 386 Durie Street
HUNTER, MRS. JAMES, 386 Durie Street
HUNTER, MISS PEGGY, 8 Lynwood Avenue
HUNTER, MRS. W. E. L., 113 Walmer Road
HUTCHINSON, MRS. AUGUSTA ANNE, 34 Rowanwood Avenue

I

IRWIN, W. A., 111 Eastbourne Avenue
IRWIN, MRS. W. A., 111 Eastbourne Avenue

J

JACKSON, MRS. KATHLEEN, 16 Glenayr Road
JACKSON, MISS L. M., 5 Castle Frank Drive
JACKSON, SALLY, 16 Glenayr Road
JACOB, MISS DIANA, 354 Russell Hill Road
JACOB, MRS. J. L., 354 Russell Hill Road
JAMIESON, MRS. F. S., 262 St. George Street
JARRETT, MERRICK, 41 Donwoods Dr., York Mills
JARVIS, MISS MARCELLA, 348 St. Clair West
JARVIS, W. H. P., Canton, Ont.
JEFFREY, GORDON, 65 Orchard St., London, Ont.
JENKINS, MARY E., Don Alda Farms, Todmorden
JOHNSON, DRUSILLA, 625 Avenue Road
JOHNSON, MRS. ELTON, 625 Avenue Road
JOHNSON, GLADYS ELIZ., 722 Markham Street
JOHNSON, MAIN, 80 King Street West
JOHNSON, MRS. MAIN, 30 Rose Park Crescent
JOHNSON, MRS. O. S., 722 Markham Street
JOHNSON, PENELOPE, 625 Avenue Road
JOHNSON, MISS W MAIN, 30 Rose Park Crescent
JOHNSON, WM. ORMAND, 722 Markham Street
JOHNSTON, MISS HELEN M., 32 Old Bridle Path
JOHNSTON, MR. WYN, 225 Heath Street West
JOHNSTON, MRS. WYN, 225 Heath Street West
JOHNSTONE, WM., 43 Adelaide Street, East
JOLLY, MISS HELEN, 1 Westover Hill Road
JONES, A. R. C., 5 Parkwood Avenue
JONES, BARBARA S., 185 Rosewell Avenue
JONES, MISS G., 5 Parkwood Avenue
JONES, T. R., 5 Parkwood Avenue
JONES, MRS. T. ROY, 5 Parkwood Avenue
JORDAN, MRS. ERIC, 492 Summerhill Avenue
JOWSEY, MISS MARY, 125 Lyndhurst Avenue
JULL, T. W., 184 Crescent Road
JULL, MRS. T. W., 184 Crescent Road

KAINS, MISS M. C., 19 Chicora Avenue
KEACHIE, MRS. MURIEL C., 25 Edgar Avenue
KEELEY, MARION E., 28 Edgewood Crescent
KEENS, MRS DELPHINE B., 215 Inglewood Drive
KEENS, JACQUELINE, 215 Inglewood Drive
KEITH, DORIS, 86 Dunloe Road
KELK, MARGARET E., 504 Russell Hill Road
KEMBLE, MRS. EDWARD L., 345 Bogert Avenue, Ridgewood, N J.
KEMP, ALISON, 152 Howland Avenue
KEMP, LADY, Castle Frank Road
KEMP, MISS K. E., Castle Frank
KENNEDY, MRS ELSIE M., 10 Montclair Avenue
KENNY, MISS MARGARET, 2 Clarendon Avenue
KERRIGAN, KENNETH E., 112 Admiral Road
KETCHUM, MRS. P., Trinity College, Port Hope
KEWIN, MRS. G E., 19 Dinnick Crescent
KEWIN, GWYNNETH, 19 Dinnick Crescent
KILGOUR, MARGARET L., 84 Crescent Road
KILLAM, MRS. DOUGLAS, 62 Alvin Avenue
KILLAM, PETER D., 62 Alvin Avenue
KING, MISS DAISY, 72 Heath Street West
KINGSMILL, MRS. W. S., 74 Castle Frank Road
KINGSFORD, REV. M. R., Cambridge, England
KINNEAR, MARY K., 204 Indian Road
KINSELLA MISS AUDREY 459 Huron Street
KIPPS, MURIEL, 42 Russell Hill Road
KIRBY, MR. F. L., 18 Lauder Avenue
KIRBY, STEPHANIE, 18 Lauder Avenue
KIRBY, KATHLEEN, 18 Lauder Avenue
KIRBY, MICHAEL, 18 Lauder Avenue
KIRK, CHARLES B., 29 Russell Hill Road
KIRKPATRICK, A. M. M., 15 Toronto Street
KIRKPATRICK, COL. A. E., 34 King Street East
KIRKPATRICK, MRS. A. E., 99 St. Clair West
KIRKPATRICK, A. W. M., 99 St. Clair Avenue W.
KIRKPATRICK, MISS FRANCES M., 53 Prince Arthur Avenue
KIRKPATRICK, HARRY W., R.C.M.P Windsor
KNOX, JEAN VALERIE, 44 Avoca Avenue
KNOX, JAS. HENRY WOODMAN, 44 Avoca Avenue

L

LABINE, LILLIAN, 63 Lympstone Avenue
LaBINE, SHIRLEY, 63 Lympstone Avenue
LAIDLAW, MRS. C. SHEDDON, 142 Bedford Rd.
LAIDLAW, JOHN B., 56½ Adelaide Street East
LAIDLAW, MRS. R. A., 35 Jackes Avenue
LAING, MRS. DORIS, 297 Rosewell Avenue
LAMB, J. R., King and Bay Streets
LAMONT, MARCIA, 210 St. Leonards Avenue
LAMONT, MRS. MURIEL T., 210 St. Leonards Ave.
LANG, GRACE, 17 Hillhurst Boulevard
LANG, NANCY E., 414 Russell Hill Road
LANGFORD, PATRICIA, 88 Walmsley Boulevard
LARGE, MRS. F. T., 404 Russell Hill Road
LARGE, MISS HELEN, 404 Russell Hill Road
LAUGHTON, BARENT P., 352 Glenview Avenue
LAURIE, RUTH, 121 Lawton Boulevard

LAW, MRS. H. V., 16 Glengrove East
LEE, ERNEST M., 20 Lytton Boulevard
LEE, MRS. ERNEST M., 20 Lytton Boulevard
LEE, MRS. W. C., 82 Poplar Plains Crescent
LEEMING, MRS. H. D , 10 Chadwick Avenue
LEEMING, JOYCE, 10 Chadwick Avenue
LEEMING, MARY JOAN, 10 Chadwick Avenue
LEITH, MRS. T. G., Royal Bank, Yonge and Bloor Streets
LENNARD, MRS. THOS. H., 188 Forest Hill Road
LENNARD, JOE, 188 Forest Hill Road
LEONARD, MRS. LILLIAN, 10 Meredith Crescent
LESLIE, MRS. A. G., 150 Dunvegan Road
LESLIE, MARGARET ELLEN, 150 Dunvegan Road
LESLIE, MISS MARGARET, 376 Davenport Road
LEWIS, ANN, 47 Poplar Plains Road
LEWIS, MRS. OWEN, Portneuf, Quebec
LEWIS, W. A., 47 Poplar Plains Road
LIGHTBOURN, MRS. A. H., 7 Clarendon Crescent
LIGHTBOURN, NANCY, 7 Clarendon Crescent
LINES, MRS. ETHEL M., 90 Garfield Avenue
LITTLE, ANN, 301 Rosewell Avenue
LITTLE, MRS. H. BOYD, 55 Chaplin Crescent
LITTLE, MARGARET E., 55 Chaplin Crescent
LITTLEJOHN, MISS M., 219 Forest Hill Road
LOCKE, MISS RENE, 18 Lynwood Avenue
LOCKE, MISS MIRIAM, 18 Lynwood Avenue
LOFFT, MRS A. H., 515 Vesta Drive
LOFFT, ELIZ., 515 Vesta Drive
LOGAN, CATHERINE E , 73 Buckingham Avenue
LOGAN, MRS. F. A., 73 Buckingham Avenue
LONEY, MRS. E. F., 383 Spadina Road
LOWNSBROUGH, NAOMI LOUIS, 130 Imperial St.
LOWRY, ANN, 30 Colin Avenue
LOWRY, BILLY, 30 Colin Avenue
LOWRY, LORNA BEVERLEY, 30 Colin Avenue
LOWRY, MRS. LORNA C., 30 Colin Avenue
LYTLE, MRS. VIVIEN R., Lorne Park P.O

M

MACKELCAN, F. R., 20 King Street East
MACDONNELL, KATHARINE, 87 Forest Hill Road
MACFADYEN, DONALD A., 29 Chestnut Park Rd.
MACKENZIE, MR. IAN A. B., Todmorden, Ontario
MACKENZIE, MISS LOUISE, 45 Braemar Avenue
MACKINNON, MRS. R. S., 61 Old Forest Hill Road
MACKINNON, RONALD, 61 Old Forest Hill Road
MACLEOD, MRS. MALCOLM, 36 Old Bridle Path
MACLEOD, VALDA, 36 Old Bridle Path
MACLEOD, MARY, 36 Old Bridle Path
MACMAHON, MRS. H. W., 267 St. George Street

MacDONALD, D'ARCY KERR, 632 Huron Street
MacDONALD, MISS JEAN, 584 Avenue Road
MacFARLANE, ANDREW, 86 Hudson Drive
MacFARLANE, AUDREY, 51 Ava Road
MacFARLANE, MARY ALIXE, 141 Lyndhurst Ave.
MacKENZIE, MISS ADA, 26 Bloor West
MacKENZIE, DONNA, 139 Imperial Street
MacKENZIE, MRS. GORDON, London, England
MacKENZIE, HUGH S., Don Mills Rd., Todmorden
MacKENZIE, MRS. H. S., Don Mills Rd.,Todmorden
MacKENZIE, K. F., K.C., 80 King West
MacKENZIE, MRS. K. F., Don Mills Rd., Todmorden
MacKINNON, ANNE, 202 Heath Steeet West
MacKINNON, J. B., Roches Point
MacLEAN, JOHN S., 532 Dupont Street
MacLEAN, KENNETH C., 226 St. George Street
MacLENNAN, MRS. DAVID A., 255 Russell Hill Rd.
MacLENNAN, EFFIE, 255 Russell Hill Road
MacPHERSON, MISS M., 18 Anderson Avenue
MacPHERSON, MISS MILDRED, Belleville, Ontario
McBAIN, MRS. ALEX. D., 35 Cluny Avenue
McBAIN, MARY ELIZABETH, 35 Cluny Drive
McCARTHY, MRS. J. O , 176 Spadina Road
McCARTHY, MRS. L. M., 45 Walmer Road
McCARTHY, NORAH, 176 Spadina Road
McCARTHY, THERESE, 176 Spadina Road

McCLELLAND, JAMES B., 297 Forest Hill Road
McCLELLAND, MISS LOIS, 297 Forest Hill Road
McCLELLAND, JOAN, 297 Russell Hill Road
McCLELLAND, MISS M , 297 Forest Hill Road
McCLELLAND, MRS. JAMES, 297 Forest Hill Rd.
McCOLL, MISS JOAN, 110 Kilbarry Road
McCOLL, MISS MARY, 140 Russell Hill Road
McCOLLUM, MISS EDITH, 619 Avenue Road
McCORMICK, K. S., 359 Inglewood Drive
McCREA, HON. CHAS., 410 Royal Bank Building
McCREA, EDITH HOPE, 14 Edmund Avenue
McCREATH, MISS JUNE, 11 Bayview Wood
McCREATH, MISS LOUISE, 11 Bayview Wood
McCREATH, MR. RALPH, 11 Bayview Wood
McCREATH, ROSS, 11 Bayview Wood
McCRIMMON, Mr. A. MURRAY, 83 Glen Road
McCRIMMON, MRS. A. MURRAY, 83 Glen Road
McCULLOCH, ERNEST, 60 Warren Road
McCULLOCH, MRS. L. R. A., 60 Warren Road
McCULLOGH, MARION, 60 Warren Road
McDONAGH, MISS AILEEN, 714 Doverco t Road
McDONAGH, SHEILA ANN, 9 South Drive
McDONOUGH, JOHN CLARK, 714 Dovercourt Road
McDOUGALD, MRS. JOHN A., 233 StrathallanWood

McEWAN, MISS H., 248 Poplar Plains Road
McEWEN, CATHERINE, 1 Rose Park Crescent
McFARLAND, HON. MR.JUSTICE, Osgoode Hall
McGRAIL, MRS. JAMES, 107 Bedford Road
McGRAIL, MISS MARY, 107 Bedford Road
McGREGOR, CHRISTINA A., 155 Madison Avenue
McKAGUE, JOAN F., 103 Lascelles Boulevard
McKAY, GORDON, 80 Farnham Avenue
McKAY, MRS. LAURA M., 80 Farnham Avenue
McKAY, ELEANOR, L., 80 Farnham Avenue
McKECHNIE, MRS. J. B., 431 Russell Hill Road
McKECHNIE, MISS E., 431 Russell Hill Road
McKECHNIE, JAMES ALEX., 431 Russell Hill Road
McKEE, MARGARET ANN, Snowden Avenue
McKENZIE, MRS. BURNS, 448 Walmer Road
McKENZIE, MARY, 448 Walmer Road
McLAREN, CHRISTINE, 15 Wilberton Road
McLAREN, MRS. GEORGIE, 15 Wilberton Road
McMAHON, MRS. FRANK, 352 Walmer Road
McMURRAY, MRS. JAS. 103 Avenue Road
McMURRICH, MRS MURIEL, 169 Balmoral Ave.
McNEILLIE, MRS. WINNIFRED, 11 Montclair Ave.
McPARLAND, MISS ANN, 15 Donwoods Drive
McPARLAND, MISS RUTH, 15 Donwoods Drive
McPHERSON, PAMELA, 9 Walmer Road
McPHERSON, WM. B., 9 Walmer Road
McPHERSON, MRS. WM. B., 9 Walmer Road
McPHUN, MRS. F., 64 Dawlish Avenue
McRUER, MISS KATHERINE R., 46 Glen Ayr Road

MACHADO, JOHN Z., 1330 Can. Bk. of Comm. Bldg.
MACHADO, MRS. J. Z., 122 Walmer Road
MACHADO, NORA E., 122 Walmer Road
MACHELL, MRS. H. ERIC, 15 Poplar Plains Road
MACHELL, JOAN, 15 Poplar Plains Road
MACKLEM, MRS. H. G., 115 Bedford Road
MADDEN, MISS OLIVE, 14 Bowden Avenue
MADILL, MRS. H. H., 14 Strathallan Boulevard
MAGANN, PATRICIA E., 125 Spadina Road
MAKINS, MRS. J. C., 47 Wychwood Park
MANAHAN, MISS MARGARET, 124 Spadina Road
MANBERT, MRS. RAY, 65 Roxborough Drive
MANNING, MARY, 45 Dunloe Road
MANUEL, MISS DULCIE B., 9 Tennis Crescent
MARTIN, A. R., Imperial Bk., 51 King Street West
MARTIN, MISS MOYNA, 46 Elm Avenue
MARTIN, MRS. A. R., 54 Poplar Plains Road
MASON, MRS. D. H. C., R R. 3, Georgetown
MASSIE, MRS. I. E., 444 Russell Hill Road
MASTERS, MRS. G. K., 213 Strathallan Boulevard
MATTHEWS, MRS. A. C., 37 Oriole Road
MATTHEWS, JANE, 37 Oriole Road

MAW, MRS. KATHERINE, 148 Glencairn Avenue
MAYBEE, MISS WINSOME, 53 Ridge Drive
MAYNARD, MRS. ROBERT B., 198 Forest Hill Rd.
MERRITT, MRS. HAMILTON, 90 Bloor East
MERRY, F. S., 209 Cottingham Street
MERRY, MRS. F. S., 209 Cottingham Street
MERRY, W. SPENCER, 6 Adelaide Street East
MERRY, MRS. W. S., 18 Deer Park Crescent
MERRY, MISS BLAIR S., 209 Cottingham Street
MICHIE, MISS SOPHIE, 208 St. George St.
MILLAR, MRS. HARRY, 15 St. Aubyns Crescent
MILLER, AUDREY, 31 Oriole Road
MILLER, MRS. D. C. R., Simcoe Street N., Oshawa
MILLER, MISS ELVA, 604 Avenue Road
MILLER, MRS. ERIC L., 226 Cranbrooke Avenue
MILLER, SALLY MAE, 199 Dawlish Avenue
MILLER, MRS. T. W., 604 Avenue Road
MILLS, A. F. H., Apt. 3, 69 Oriole Road
MILLS, DR. FRANK, 136 Hudson Drive
MILSON, JOHN McN., 368 Spadina Road
MITCHELL, A. N., 225 Russell Hill Road
MITCHELL, MRS. A. N., 225 Russell Hill Road
MITCHELL, MRS. GEORGE, 13 Castleview Avenue
MITCHELL, MARY H. E., 136 Dunvegan Road
MITCHELL, MRS. J. W., 136 Dunvegan Road
MITCHELL, MISS MARY F., 225 Russell Hill Rd.
MORAN, MISS GLADYS, 517 Christie Street
MORE, RICHARD W., 82 Penhurst Park, Buffalo
MORE, WILLO, 192 Dunvegan Road
MORE, MRS. W. G., 192 Dunvegan Road
MORGAN, MISS J., 112 Farnham Avenue
MORGAN, MISS RUTH E., Apt. 106, 190 Colin Ave.
MORLOCK, JAMES H., 1641 Bathurst Street
MORLOCK, MRS. W. S., 1641 Bathurst Street
MORROW, MRS. B. S., 102 Lytton Boulevard
MORROW, MISS MONA, 16 Wychwood Park
MORROW, SUZANNE, 102 Lytton Boulevard
MORSON, A. E., 195 Cottingham Street
MORSON, MRS. A. E., 195 Cottingham Street
MORSON, BARBARA, 195 Cottingham Street
MUDGE, R. L., 267 Spadina Road
MULLIGAN, MRS. C. V., 17 Walmer Road North
MULLIGAN, FLORA JANE, 17 Walmer Road North
MULLIGAN, MARY ELLEN, 17 Walmer Road North
MULQUEEN, MRS. F. J., 7 Walmer Road North
MUNRO, ELIZABTH, 14 Conrad Avenue
MUNRO, MRS. M. L., 1 St. Ives Avenue
MUNRO, MRS. H. ELMER, 14 Conrad Avenue
MUNRO, MRS. M. L., 1 St. Ives Avenue
MURPHY, MISS LOUISE, Haileybury, Ontario
MYLES, MARY JUNE, 19 Cortleigh Boulevard

N

NAIRN, MISS AGNES, 71 Woodlawn Avenue W.
NAIRN, MISS ISABEL, 71 Woodlawn West
NASH, MRS. ALBERT E., R.R. 2, York Mills
NEELANDS, EDNA MARY, 417 Richview Avenue
NEEVE, D. M., 78 Lynwood Avenue
NEEVE, MRS. D. M., 78 Lynwood Avenue
NEFF, NANCY, 223 Glenview Avenue
NELLES, MISS LILY DE M., 107 Howland Avenue
NEVITT, MRS. T. H., 8 Glen Edith Drive
NEWHOUSE, VIRGINIA, Loretto Abbey, Armour Hts.
NEWSON, CHRISTINE M., 57 Alvin Avenue
NICHOLSON, MISS MARY E., 94 Park Road
NORTHCOTE, MRS. R., 93 Elm Avenue

O

OAKE, DR. C. M., Oakville, Ontario
O'BRIAN, K. B., 34 Warren Road
OLIVER, SUZANNE, 81 Hudson Drive
O'MEARA. ELEANOR, 73 Lynwood Avenue
O'REILLY, MRS. B., 74 Lowther Avenue
ORMSBY, MRS. GERALD, 18 Glenayr Road
ORMSBY, RUTH, 18 Glenayr Road
ORMSBY, MRS. R. P., 34 Woodlawn Avenue West
OSLER, MISS BARBARA, 3 Thornwood Road
OSLER, BRITTON, 67 Binscarth Road
OSLER, MRS. B., 67 Binscarth Road
OSLER, MISS H., 67 Binscarth Road
OSTROM, MRS. W. R., 134 Glenrose Avenue
OWEN, MR. TREVOR, 49 Alcina Avenue
OXLEY, MARGARET M. B., 12 Foxbar Road

P

PAGE, MISS RUTH, St. Hilda's College
PARKER, JOAN, 2837 Yonge Street
PARKER, ROBT. Jr., 26 Lowther Avenue
PARKHILL, JOAN L., 127 Glengrove Avenue West
PARKINSON, HARRY BRUCE, 1 Lawrence Cres.
PARRY, MISS JANE, 51 Spadina Road
PARSONS, DR. H. C., 6 Clarendon Avenue
PARSONS, MRS. H. C., 6 Clarendon Avenue
PAYNE, MRS. RALPH, 116 Chaplin Crescent
PEARCE, MISS HELEN, 140 Bedford Road
PEMBERTON, MRS. G., 150 Walmer Road
PENGELLEY, MRS. W. G., 275 Glenview Avenue
PEPLER, PAMELA, 17 Warren Road
PETTIT, MISS E. H., 10 Cluny Drive
PHILLIPS, MISS JOYCE, 35 Roxborough East
PHILP, MRS. D. P., 385 Lauder Avenue
PHILP, NANCY, JANE, 385 Lauder Avenue
PLATT, WILDA, 78 Melrose Avenue
PORTER, MRS. MARJORIE, 116 Imperial Street
PORTER, RUTH REEVES, 116 Imperial Street
POUNCY, NAOMI, 22 Farnham Avenue
POUNCY, MRS. RAYMOND, 22 Farnham Avenue
POTTER, MRS. R., 45 Tudor Place, Buffalo, N.Y.
POUPORE, MRS. A. G., 230 Russell Hill Road
POUPORE, BARBARA D., 230 Russell Hill Road
POWELL, H. C., 509 Temple Building
PRAT, MISS DOROTHY, 87 Hudson Drive
PRIESTMAN, DR. F. ALAN, 57 Hilton Avenue
PROCTOR, AUSTIN WRIGHT, Apt. 5, 12 Kendal Av.
PUGSLEY, MRS. MABEL G., 201 Glengrove Ave.W.
PUGSLEY, MISS MARG., 201 Glengrove Ave. West
PUGSLEY, RONALD N., 201 Glengrove Ave. West

R

RAMSEY, PATRICIA, 321 Rose Park Drive
RATHBUN, MISS J., 16 Pine Hill Road
RATHBUN, MISS JANE E., 9 Lynwood Avenue
RATHBUN, MRS. JEAN, 16 Pinehill Road
RAYMOND, ALLISON, 27 Madison Avenue
READ, ALLAN, 21 Robinwood Avenue
READ, RODNEY M., 21 Robinwood Avenue
REAVES, MRS. CAMPBELL, 165 St. George
REBURN, STEWART, 94 Forest Hill Road
REBURN, W. G., 94 Forest Hill Road
REBURN, MRS. W. G., 94 Forest Hill Road
REDMAN, MISS ALICE, 90 Old Forest Hill Road
REEDY, MARY JANE, 86 Lyndhurst Avenue
REID, ANN, 142 Donwoods Drive, York Mills
REID, MRS. GERTRUDE T., 219 Glen Road
REID, GWENDOLYN, 219 Glen Road
REID, MARIE ROSE, 142 Donwoods Dr., York Mills
REYNOLDS, JOAN K., 226 St. George Street
RICE, H. F., 92 Glenview Avenue
RICE, MRS. H. F., 92 Glenview Avenue
RICHARDSON, MISS MARGARET, St. Thomas
RIDDELL, MRS. A. R., 143 Rosedale Heights Drive
RIDDELL, BEATRICE, 143 Rosedale Heights Drive
RIDOUT, H. E., Excelsior Life Building
RIDOUT, PATRICIA, 44 Oriole Gardens
RITCH, GERALD, 12 Lynwood Avenue
RITCH, MISS SUZANNE, 12 Lynwood Avenue
ROBARTS, MRS. R. MARY, 400 Avenue Road
ROBBINS, JACK ARTHUR, 4 Blythwood Crescent
ROBERTS, BEVERLY, 236 Cortleigh Boulevard
ROBERTS, MRS. H. N., 107 Spadina Road
ROBERTS, HUGH RICHARD, 22 Garfield Avenue
ROBERTSON, ALAN B., 645 Spadina Road
ROBERTSON, DOUGLAS S., 5 Duggan Avenue
ROBERTSON, MISS EVELYN, 744 Duplex Avenue
ROBERTSON, MISS LORAINE B., 645 Spadina Rd.
ROBINETTE, DOROTHY, 306 Inglewood Drive
ROBINETTE, MARY, 306 Inglewood Drive
ROBINETTE, MRS. T., 306 Inglewood Drive

ROBINSON, ANNE, 39 Burton Road
ROBINSON, DAPHNE, 39 Burton Road
ROBINSON, FRANCES, 18 Doncliffe Drive
ROBINSON, MRS. NORMAN, 50 Kildonan Drive
ROBINSON, MRS. S. D., 73 Douglas Drive
RODGERS, MRS. C. E., 220 Cortleigh Boulevard
RODGERS, LAWRENCE SKEY, 220 Cortleigh Blvd.
ROGERS, MRS, DONALD, 8 Highland Crescent
ROSS, BRUCE, 55 Walmer Road
ROSS, CHAS. A., Apt. 5, Spadina Gardens
ROSS, MRS. DOUGLAS G., 225 St. George Street
ROSS, MRS. FORBES, 100 South Drive
ROSS, JAMES L. JR., 1609 Star Building
ROSS, MRS. JAS. L. JR., 120 Lascelles Boulevard
ROSS, SUSAN, 120 Lascelles Boulevard
ROUS, MRS. H. L., 29 Oriole Road
ROUS, MARY GREENLESS, 204 Heath Street W.
ROWLAND, MRS. B. H., 180 Dawlish Avenue
ROWLAND, PERSIS L., 180 Dawlish Avenue
ROWSWELL, SUSANNE, 189 Glengrove Ave. West
RUNDLE, MRS. W. E., 170 Roxborough East
RUSSELL, T. A., 1 Dewbourne Avenue
RUTHERFORD, MRS. G. 31 Braemore Gardens
RUTHERFORD, JUNE 31 Braemore Gardens
RYDER, J. H., 57 Garfield Avenue
RYDER, MRS. JOHN H., 57 Garfield Avenue
RYDER, JANET, 57 Garfield Avenue

SALTER, MRS. W. RALPH, 257 Rosedale Hts. Dr.
SALTER, CHARLES RALPH, 257 Rosedale Hts. Dr.
SALTER, JOAN, 257 Rosedale Heights Drive
SAMUEL, MRS. CONSTANCE W., 407 Walmer Rd.
SAMUEL, NORMAN, 407 Walmer Road
SANDERSON, JOYCE, 266 Armadale Avenue
SANDERSON, LAUREL C., 45 Poplar Plains Cres.
SANDERSON, MISS M. P., 35 Raglan Avenue
SAUNDERS, MRS. B. D., 35 Woodlawn Ave.. W.
SAUNDERS, GUY L., 35 Woodlawn Avenue West
SAUNDERSON, MARGARET, 12 Indian Grove
SAUNDERSON, MRS. GEORGE, 12 Indian Grove
SCANDRETT, H. B., 64 Bernard Avenue
SCHEAK, H. M., 75 Rosedale Heights Drive
SCHNELLER, O., 25 Roehampton Avenue
SCHNELLER, MRS. O., 25 Roehampton Avenue
SCHURMAN, C. D., 38 Melinda Street
SCORE, MRS. MARJORIE D., 102A Kendal Avenue
SCORE, JOSEPHINE, 102A Kendal Avenue
SCOTT. O. N.. Ontario Club
SCROGGS, SYDNEY, 24 Garfield Avenue
SCYTHES, BRUCE, 413 Glencairn Avenue
SCYTHES, MISS RUTH, 92 Old Forest Hill Road

SEAGRAM, NORMAN, 11 Jordan Street
SEITZ, MRS. J. L., 12 Edgar Avenue
SEITZ, EUGENIE, 12 Edgar Avenue
SENIOR, MISS DORIS M., 77 Wychwood Park
SHAW, GEORGE H., 260 Douglas Drive
SHEARD, MRS. CHAS., 314 Jarvis Street
SHEARD, MISS M. V., 58 Ridge Drive
SHEARD, PAUL, 314 Jarvis Street
SHEEN, H. L., Can. Gen. Electric
SHERRY, BARRY, 98 Wychwood Park
SHIELDS, MISS HELEN, 6 Ava Road
SIFTON, CLIFFORD, Lawrence Avenue East
SIFTON, MRS. CLIFFORD, Lawrence Avenue East
SIFTON, MISS ELIZABETH A., Lawrence Ave. E.
SIFTON, MARGARET J., Lawrence Avenue East
SIFTON, MAJOR VICTOR, Winnipeg
SIME, MRS. A. WATSON, 42 Glenayr Road
SIME, DAVID WATSON, 42 Glenayr Road
SIMPSON, MRS. H. C., 685 Huron Street
SIMPSON, NANCY E., 121 Glenview Avenue
SKELTON, JOAN, 92 Mona Street
SMALLMAN, MARJORIE, 262 Lytton Boulevard
SMITH, A. G., 1 Awde Street
SMITH, MISS ETHEL E., 160 Stibbard Avenue
SMITH, MRS. HAROLD M., 222 Glengrove Ave. W.
SMITH, MRS. HUGH, 190 Wortley Rd. London
SMITH, IAN, 1 Awde Street
SMITH, VERA VIRGINIA, 1 Awde Street
SOMERVILLE, CRAIG, 60 Hillholme Road
SOMERVILLE, MRS. H. A., 132 Balmoral Avenue
SOMERVILLE, SUSANNE, 132 Balmoral Avenue
SPOONER, MISS MARY E., 194 Bloor Street West
SPOTTON, MISS EDITH, 431 Brunswick Avenue
SPRAGGE, MISS FLORENCE, 416 Huron Street
SPROTT, A. F., 167 Glen Road
SPROTT, MARK F., 167 Glen Road
STARK. MISS E. G., 433 Russell Hill Road
STARK, JANET, 433 Russell Hill Road
STEDMAN, MRS. GEORGE, 21 Rosedale Hts. Dr.
STEDMAN, MOLLY, 21 Rosedale Heights Drive
STENSSON, J. V., 4 St. Thomas Street
STEPHENS, MRS. NORMAN, 40 N. Sherbourne
STEVENS, MRS. WARREN A., 7 Prince Arthur Ave.
STEWART, A. E., 362 Russell Hill Road
STEWART, MRS A. E., 362 Russell Hill Road
STEWART, MISS ANNE H., 98 Blythwood Road
STEWART, MRS. DUNLOP, 98 Blythwood Road
STEWART, MRS. J. F., 131 Warren Road
STEWART, MARGARET H., 362 Russell Hill Road
STEWART, MARY ELIZ., 9 Coulson Avenue
STEWART, MISS MARY B., 131 Warren Road
STIKEMAN, W. C., 97 Avenue Road
STOAKLEY, MISS MABEL, 80 King Street West
STRANGE, ELIZABETH, 1 Glenayr Road
STRANGE, MRS. GEORGINA, 1 Glenayr Road
STRANGE, HARRY, 615 Jarvis Street
STRANGE, MRS. H. C., 49 Murray Street
STRANGE, KATE, 615 Jarvis Street
STROTHER, NANCY, 295 Russell Hill Road
STROTHER, MILDRED, 295 Russell Hill Road
STROTHER, BARBARA, 295 Russell Hill Road
STUART, AMY ELIZ., 381 Huron Street

SUCKLING, G. A., 67 Chaplin Crescent
SUCKLING, MRS. G. A.. 67 Chaplin Crescent
SUCKLING, MISS ISOBEL, 197 St. George Street
SUTHERLAND, DONALD, 340 Main Street, Weston
SUTHERLAND, MISS GRACE, 20 Highland Avenue
SWABEY, MRS. CHARLES, 61 Admiral Road
SWAN, ROBERT, R., 36A Avenue Road
SWEATMAN, FRASER, 57 Poplar Plains Road
SWEATMAN, MISS P. P., 104 Pricefield Road
SYKES, WADSWORTH C., Rochester, N.Y.
SYKES, MRS. WADSWORTH C., Rochester, N.Y.
SYMONS, MRS. DAVID, 47 Warren Road
SYMONS, MRS. H. L., 45 Rosedale Road
SYMONS, MISS ISABEL, 47 Warren Road
SYMONS, JOHN, 45 Rosedale Road
SYMONS, MISS KATHARINE, 47 Warren Road
SYMONS, MICHAEL, 45 Rosedale Road
SYMONS, SARAH, 45 Rosedale Road

T

TAIT, GEORGIA ANNE, 63 Old Forest Hill Road
TAKE, MARILYN, 151 St. Germain Avenue
TAKE, PERCIVAL H., 151 St. Germain Ave.
TAKE, MRS. P. H., 151 St. Germain Avenue
TAKE, WILLIAM F., 151 St. Germain Avenue
TANNAHILL, DOROTHY, 238 Macpherson Avenue
TAPLEY, MRS. P. NUGENT, 98 Ridge Drive
TAPLEY, MARY LOUISE, 98 Ridge Drive
TARBOX, HUGH B., 76 Hudson Drive
TARBOX, MRS. HUGH B., 76 Hudson Drive
TAYLOR, MRS. R. F. BRUCE, 22 St. Hilda's Ave.
TAYLOR ,MISS JOAN, Oakridges, Ont.
TAYLOR, MISS ANN, Oakridges, Ont.
TEASDALE, ELEANOR, 36 Churchill Avenue
TEMPLE, MRS. C. A., 206 Heath Street West
TEMPLE, MISS MARJORIE, 14 Silverwood Ave.
TEMPLETON. MRS. GILBERT, York Mills
THISTLE, PEGGY, 47 Poplar Plains Road
THOMAS, MRS. ROSS, 1393 Avenue Road
THOMPSON, J. W., 130 Deloraine Avenue

THORPE H. G., Can. Bank of Commerce, Montreal
TOWNLEY, IAN, 94 Binscarth Road
TRAVISS, MRS. JAMES, 10 Relmar Road
TREES, MISS ETHEL, 399 Sherbourne Street
TREES, MRS. J. D., 9 Meredith Crescent
TREES, MISS FRANCES, 9 Meredith Crescent
TREES, MISS NANCY A., 55 Chestnut Park Road
TREES, SAMUEL L., Whitby
TRENT, GORDON C., 500 King Street West
TURNLEY, MARY, 11 MacLennan Avenue
TYTLER, NORMAN D., 24 St. Andrews Gardens

U

UNDERHILL, BETTY, 449 Walmer Road
UPJOHN, MISS JOY, 208 Heath Street West
URQUHART, ELIZABETH, 307 Lytton Boulevard
URQUHART, MISS HELEN, 296 Russell Hill Road

V

VAN ALLEN, MISS M., Weston
VAN NOSTRAND, ALDYTH, 78 Oriole Road
VAN NOSTRAND, MISS AMY, 78 Oriole Road
VAN NOSTRAND, MRS. L. H., 78 Oriole Road
VIGEON, HARRY F., 125 Glen Road
VIGEON, JACK, 125 Glen Road
VROOMAN, JANE, 109 Highbourne Road
VROOMAN, MRS. MARY, 109 Highbourne Road

W

WADSWORTH, MISS ELIZ., 124 Tyndall Avenue
WADSWORTH, W. R., 8 Binscarth Road
WADSWORTH, MRS. W. R., 8 Binscarth Road
WALKER, MISS ANN, 119 Dunvegan Road
WALKER, MRS. E. M., 67 Alcina Avenue
WALKER, MRS. J. P., 89 St. Clair Avenue East
WALKER, MISS JOAN, 119 Dunvegan Road
WALKER, NANCY, 110 Cluny Drive
WALKER, PAMELA, 119 Dunvegan Road
WARDROPPER, MISS B., 106 Glengowan Road
WARING, MRS. TRACY, 44 Rose Park Drive
WATKINS, PAULINE, 28 Edgar Avenue
WATKINS, MRS. W., 28 Edgar Avenue
WATSON, MISS GILLIAN, "Brooklands", Thornhill
WATSON, MISS GRETA, "Brooklands", Thornhill
WATSON, MISS LAURENE, 155 Heath St. West
WATSON, MISS NANCY, 155 Heath Street West
WATSON, MISS N. L., "Brooklands", Thornhill
WATSON, MRS. S., 155 Heath Street West
WATT, MRS. ETTA, 50 Strathallan Boulevard
WATT, MRS. GEORGE, 42 Rose Park Drive
WATT, MRS. K., 7 Edmund Avenue
WATT, SARAH ELIZ., 50 Strathallan Boulevard
WEBB, STUART, 1393 Mount Pleasant Road
WEIR, MRS. GORDON, 194 Blythwood Road
WELCH, CHARLES R., 52 Weybourne Crescent
WELSMAN, MISS HELEN, 19 Glengrove Ave. East
WELSMAN, MISS MARY, 19 Glengrove Ave. East
WHEALY, MRS. A. T., 41 Oriole Parkway
WHEALY, ARTHUR C., 41 Oriole Parkway
WHEALY, MARGARET, 41 Oriole Parkway
WHEALY, JOHN MICHAEL, 41 Oriole Parkway
WHELEN, DONALD, 132 Lawrence Crescent
WHITAKER, MISS JUDITH, 324 Richview Avenue
WHITEHEAD, NANCY, 27 Rosedale Road
WHYTE, ANNE, 102 Roxborough Drive
WHYTE, MISS M. JEAN, 102 Roxborough Drive
WHYTE, ROBIN, 102 Roxborough Drive
WHYTE, MRS. R. S., 102 Roxborough Drive
WILLIAMS, DIANA, 18 Glenayr Road
WILSON, MISS ANN, 342 St. Clair Avenue East
WILSON, MRS. HUGH, Willowdale, Ontario
WILSON, J. P., 23 Homewood Avenue
WILSON, MRS. A. D., 147 Alexandra Boulevard
WILSON, HELEN, 147 Alexandra Boulevard
WILSON, ISABEL, 147 Alexandra Boulevard
WILSON, MISS JESSIE K., 68 Heath Street East
WILSON, MARY STUART, 2837 Yonge Street
WILSON, MISS MARGARET, 11 Poplar Plains Cres.
WILSON, MONTGOMERY S., 312 Lonsdale Road
WILSON, MRS. TASSIE, 41 Spadina Road
WILSON, W. G., 465 St. John Street, Montreal
WILY, PATRICIA, 324 Warren Road
WISE, MISS PATRICIA C., 199 Inglewood Drive
WISE, RICHARD S., 199 Inglewood Drive
WISE, MRS. RICHARD, 199 Inglewood Drive
WISHART, DR. D. E. S., 10 Dale Avenue
WISHART, MRS. D. E. S., 10 Dale Avenue
WITHERS, MISS MARG'T, 30 Old Forest Hill Rd.
WOOD, JACK E. R., Vancouver, B.C.
WOOD, VIRGINIA, 575 Avenue Road
WOODCOCK, MISS KATHLEEN, 283 Oriole Parkway
WOODS, J. S., Montreal, Quebec
WOODS, MISS LOU ANN, 30 Avondale Road
WOODS, MRS. W. B., 69 Alcina Avenue
WOODSIDE, MRS. MOFFAT, 44 Wychwood Park
WRAGGE, MISS BERTHA, 96 Madison Avenue
WRIGHT, DAVID S., 61 Heath Street East
WRIGHT, MRS. W. H., 545 Jarvis Street

YATES, BETTY JANE, 64 The Kingsway
YOUNG, MRS. EDITH G., Oakville, Ontario

79

United Empire Loyalists

Toronto Branch

President—LIEUT.-COL. STERLING L. SPICER, M.D.

Vice-Presidents

PR F. LLOYD HODGINS — CHARLES G. FRENCH — GEORGE B. MUNRO
DR. R. D. THORNTON — MRS. ANTHONY S. FOSTER

Hon. Recording Secretary—R. D. FLEMING
Hon. Corresponding Secretary—MRS. W. J. DYAS
Hon. Treasurer—MAJOR W. E. CUSLER, M.C. — Chaplain—CANON W. L. BAINES-REED
Standard Bearer—MISS CARISSE CADIEUX — Genealogist—DONALD C. BEAM
Hon. Legal Adviser—JAMES R. ROAF, K.C. — Pianist—MISS HELEN PERKINS

Executive Committee

MAJOR C. M. WRENSHALL — W. C. SCHUNCK — H. C. SECORD — G. J. L. JONES
GEORGE C. HASHAL — THOMAS K. FLEMING — MRS. MELVILLE McNAIR
MISS MARGARET STEWART — MRS. W. H. GUTZEIT — MRS. J. A. HARVEY

Ladies' Committee

Convenor—MRS. A. S. FOSTER — Secretary—MRS. MELVILLE McNAIR

MRS. H. M. HUBBS — MRS. W. WRINCH — MRS. GEO. SHAW — MRS. G. J. L. JONES
MRS. W. J. DYAS — MRS. ISABEL M. CRAWFORD — MRS. S. L. SPICER — MRS. S. G. DAVIS
MRS. P. DONNELLY — MRS. W. H. GUTZEIT — MRS. E. BAYNES-REED
MISS MARY McINTYRE — MRS. CHARLES G. FRENCH — MRS. S. G. FAULKNER
MRS. R. D. THORNTON — MRS. J. A. HARVEY — MRS. ETHEL T. VAN ALSTYNE
MRS. H. C. SECORD — MRS. A. G. F. HODGINS — MRS. J. GAVIN. HAMILTON

Immediate Past President—MAJOR M. S. BOEHM

74 Toronto Lawn Tennis Club

44 Price Street

OFFICERS AND DIRECTORS

President and Treasurer—H. H. LOOSEMORE

DIRECTORS

H. J. YOUNG W. J. LYONS J. De N. KENNEDY K. J. SALMOND ROSS HOSSACK
F. A. SCHULMAN E. A. HARRISON E. W. IRELAND C. G. SPANNER
C. H. N. ASHLIN

AGNEW, D. J., 39 Regal Road
ALEXANDER, GORDON P., 2 Kingsmere Road
ALLEN, G. S., 58 St. Andrews Gardens
ALLWARD, H. L. C., R.R. 1, York Mills, Ont.
ANDERSON, ARTHUR W., 73 Douglas Drive
ANDERSON, W. A., Canadian Bank of Commerce
ANGLIN, ARTHUR J., 70 Grosvenor Street
ARCHER, E. L., 47 Duggan Drive
ASHLIN, C. H. W., 17 St. Andrews Gardens

BADGEROW, MURRAY R., 82 Pricefield Road
BAIRD, R., 5 Earl Street
BARRETT, BRIAN N., Waterloo, Ontario
BARTELLS, OSCAR C., 73 Adelaide Street West
BECK, J. S. H., 17 Chestnut Street
BETTSON, GEORGE E., 30 Springdale Boulevard
BEVERLEY, DON, 57 Oriole Road
BLACK, J. R., 42 Oakmount Road
BLACKHALL, V., 86 Indian Road
BLUE, RICHARD C. S., 42 Avenue Road
BOLES, THOMAS Z., 302 Bay Street
BONNELL, W. H. M., 215 King Street, East

BOYES, HARTLEY, 16 DeForest Road
BRIGHT, CHARLES, 212 King Street West
BROOKER, BERTRAM R., 107 Glenview Avenue
BRUNKE, J. D., 177 Teddington Park Avenue
BUDD, CHARLES B., 197 Roehampton Avenue
BULL, W. PERKINS, 3 Meredith Crescent
BURK, C. A., 43 Gormley Avenue
BURNS, R. A., 64 Wellington Street West

CAMPBELL, G. S., 173 Heath Street East
CASSELS, ROBERT F., 371 Bay Street
CHARLES, BRUCE, 28 Whitney Avenue
CHOWN, ERIC D., 218 Heath Street West
COLEMAN, LOUIS H., 470 Glebeholme Boulevard
CRUIKSHANK, A., 18 Wychwood Park

DaCOSTA, W. R. C., 382 University Avenue
DAVIES, RICHARD, 85 Richmond Street West
DAWSON, H. J., Windsor Arms
DENNY, H. S., 189 Cottingham Street
DICKENSON, JOHN A., 13 Lynwood Avenue
DICKIE, GEORGE H., 32 Bernard Avenue
DIGNAN, JOHN, 9 Deer Park Crescent
DOHERTY, BRIAN, 293 Russell Hill Road

DOHERTY, TERENCE, 44 Playter Crescent
DUNCAN, CLAUDE, 78 Glengowan Road
DUTHIE, M. W., 248 Glenrose Avenue
EATON, ALLAN Y., 1 Highland Avenue
FISHER, FRANK H., 277 Victoria Street
FOLEY, WM., Home Smith & Co.
FRASER, DONALD, 7 Wychwood Park
FRASER, DR. DONALD T., 7 Wychwood Park

FULLERTON THOMAS J., 175 Jarvis Street
GARFUNKER, BERNARD H., 177 Forest Hill Road
GIBSON, JOHN D., 122 Balmoral Avenue
GOLDSTEIN, W. H., 152 Yonge Street
GOLLOP, J. H., 124 St. Germain Street
GORDON, WALTER L., 22 Chestnut Park Road
GRAYDON, E. A., 20 Highbourne Road
GRIFFIN, ALAN, 53 Lincoln Avenue

HAIG, D. M., 257 Russell Hill Road
HALL, BRUCE W., 114 Bernard Avenue
HAMILTON, D. B., 295 Yonge Street
HAMMETT, T. J., 470 Brunswick Avenue
HARPER, A., 30 Cuthbert Crescent
HARPER, WM., 30 Cuthbert Crescent
HARRISON, FRANK A., 130 Forest Hill Road

HARRISON, H. A., 52 Rowanwood Avenue
HAUFSCHILD, STANLEY W., 178 Glengarry Road
HAWORTH, PETER, 100 Pricefield Road
HARRISON, F. BRUCE, 130 Forest Hill Road
HERMANT, SYDNEY, 212 Heath Street West
HILTS, LEO G., 129 Lauder Avenue

HOLMES, HARTLEY R., 152 Lyndhurst Avenue
HOOD, DOUGLAS, 752 Spadina Road
HOSSACK, ROSS, 240 Strathallen Boulevard
HOWARD, DAVID E., 105 Cluny Drive
HUGHES, GLENHOLME, 65 Rowanwood Avenue

IRELAND, A. E. W., 81 Maclennan Avenue
JOHNSON, WILLIAM W., 33 Jedburgh Road
JONES, MELVILLE G., 23 Monroe Park Avenue
KASTA, NORMAN C., 35 Wilfred Avenue
KENNEDY, H. B., 16 Chudleigh Boulevard
KENNEDY, J. DeN., 10 Montclair Avenue
KELK, N. E., 225 Jarvis Street
KINGSTONE, H. C., 323 St. George Apartments

LARWAY, ROSS J., 398 Avenue Road
LATTA, KENNETH R., 9 Silver Birch Avenue
LENNIE, ARTHUR F., 246 Inglewood Drive
LITTLE, J. C., 72 Humbercrest Boulevard
LONG, HERBERT K., 300 Huron Street
LOVE, H. J., 137 Sheldrake Avenue
LUNDY, J. A., 36 Oriole Road
LEWIS, H. V. P., 25 King Street West
LOOSEMORE, J. P., 65 Prince Arthur Avenue
LOOSEMORE, H. H., 65 Prince Arthur Avenue
LYONS, WM. J., 49 Poplar Plains Crescent

MACDONALD, ARTHUR, Claridge Apartments
MacGILLIVRAY, KENNETH 22 St Joseph Street
MacKAY, DOUGLAS H., 53 Chicora Avenue
MALTBY, DON J., 66 Laws Street
MANN, DOUGLAS, 41 Oriole Gardens
MARGESSON, M. P., 2 Broadway
MARGESSON, REGINALD, 124 Glenview Avenue
MARSHALL, PETER K., 97 Glen Road

MARTIN, WALTER, 112 St. George Street
McCALLUM, J. E., 108 Belsize Drive
McCUTCHEON, J. W., 147 Kingston Road
McGILLIVRAY, BASIL, 258 Roxborough Street East
McGRATH, H. J., 32½ Devon Road
McGRATH, EARL J., 437 Sherbourne Street
McGREGOR, H. R., 161 Crescent Road
McGUCKIN, JOHN, 1 Roxborough East
McKENZIE, J. VERNON, University of Washington, Seattle, Washington
McLEAN, J. LORNE, 16 Willcocks Street
McLELLAN, F. B., 31 St. Andrews Gardens
McMILLAN, K. A., 95 Alexandra Boulevard

McNEILL, BRUCE, 23 Springmount Avenue
MERRITT, H. G., 44 Adelaide Street West
MICHENER, D. R., 372 Bay Street
MILLER, WM. R., 8 Hawthorne Avenue
MOFFAT, DR. A. B., 141 Douglas Drive
MOFFAT, WM., 141 Douglas Drive
MONZON, MANUEL, 11 Cortland Avenue
MORTIMER, D. F., 107 Eastbourne Avenue

NASH, A. E., 15 Wellington Street West
NEEVE, D. M., 73 Lynwood Avenue
NEWTON, JACK F., 217 Stibbard Avenue
NOYES, W. S., 248 Riverside, Swansea
NUNNS, HERBERT, 20 Roselawn
NUNNS, GILBERT, Rosedale Apartments

NUSSBAUM., L., 100 Rosedale Heights Drive
O'BRIAN, TED, 39 Belsize Drive
OLSEN, CARL G., 56 Kenilworth Avenue

PATRICK, LYLE, 200 Beverley Street
PHILLIPS, ALAN, 44 Inglewood Drive
PIGOTT, W. P., 112 St. George Steeet
PIETTE, D. E., 374 Willard Avenue
PINKERTON, WM. T., 24 Summerhill Gardens
POLE, HOWARD F., 32 Cornish Road
PROCTOR, JOHN S., Imperial Bank, King & Bay Sts.
POWELL, W. C., 7 Heath Street East
PURKIS, ERNEST A., 238 Indian Road
PURKIS, JNO. E., 238 Indian Road

RAMUS, LOUIS, 673 Euclid Avenue
RICE, A. R., 46 Boustead Avenue
RICHARDSON, T. B., 78 Howland Avenue
RICHARDSON, W. P., 253 Glenrose Avenue
ROBERTSON, D. S. N., 109 Willis Avenue
ROBERTSON, D. L., 145 St. Germain Avenue
ROBINSON, GORDON, 39 Burton Road
ROSS, J. ALLAN, 235 Carlaw Avenue

SABA, CHARLIE, 360 Spadina Road
SABA, NICHOLAS CHARLES, 360 Spadina Road
SALMOND, K. J, 57 Springmount
SAMUEL, JOHN. 68 Hillholme Road
SAMUEL, NORMAN M., 407 Walmer Road
SCHULMAN, F. A., 251 Strathallan Blvd.
SHAW, J. M., 199 St. Clair Avenue East
SHEDD, BEVERLEY, 472 Parkside Drive

SINCLAIR, W. D., 1096 Avenue Road
SINGER, BURRELL, 31 Oriole Gardens
SMITH, PROF. W. LYNDON, Trinity College
SPANNER. C. GORDON, 40 St. Leonards Avenue
STANDISH, THURSTON, 384 Jane Street
STARR, C. H., 29 Pleasant Boulevard
STIFF, KENNETH, 147 Roxborough East
STRICKLAND, G. P., 24 King Street West
SUMMERS, A. G., 88 Manor Road East

TELFER, ALAN F., 149 Roxborough East
TITUS, ERNEST JAMES, 262 Carton Street
TOPPING, VICTOR, 64 Binscarth Road
TORRANCE, F. W., 76 Lowther Avenue
TROOP, A. S., 120 Glen Road
TYRRELL, R. G. S., 127 Havelock Street
UPJOHN, GUY A., 208 Heath Street West
VANSTONE, J. A., 72 Mountview Avenue
WALTON, F., 33 Anderson Avenue

WARREN, H. D , 50 Nanton Avenue
WASHINGTON, H. A., 313 Glen Road
WAUGH, W. S., Dominion Bank Head Office
WHITTALL, EDWARD, 577 Jarvis Street
WILES, HUGH, 135 Avenue Road
WILLIAMS, HARRY J., 390 Rhodes Avenue
WINSBY, J. J., 307 Rose Park Drive
YOUNG, MAYNARD, 72 Roxborough Street West
YOUNG, MURRAY, 72 Roxborough Street West
ZAHARKO, JOSEPH, 103 Yorkville Avenue

LADY MEMBERS

ADAMS, MISS FLORENCE B. K., St. George Apts.
AITKEN, MRS. J. M., 85 South Drive
ANDERSON, MISS CON., 925 St. Clair Ave. West
ANDERSON, GRACE, 26 Selby Street

BALDWIN, MRS. JOHN, 16 Hillholme Road
BARTELLS, MRS. PRISCILLA, 333 St. Clair Ave. E.
BATEMAN, MISS BARBARA, 3 St. Edmunds Dr.
BERCKMANS, MISS GEORGETTE, 7 Rosehill Ave.
BICKLE, MRS. HARRY, 42 Glen Elm Avenue
BLACKBURN, MISS M. E., 93 Lonsdale Road
BLUE, MISS MARY, 42 Avenue Road
BOND, MISS CAMILLA, 142 Lascelles Boulevard
BROCK, MISS M., 174 St. George Street
BROOKER, MRS. B. R., 107 Glenview Avenue
BROWN, MISS ELLEN, 175 Teddington Park
BROWN, MISS JOYCE, 302 Avenue Road
BROWN, MISS MARJORY, 302 Avenue Road
BUDD, MISS KITTY, 197 Roehampton Avenue
BURFIELD, MISS ALMA M., 209 Margueretta St.
BURRITT, MISS JEAN, A., 28 Maple Avenue
BULL, MISS CAROLINE 3 Meredith Crescent

CALLEN, MISS ELAINE, 109 Inglewood Drive
CAMPBELL, MISS ADELINE, 40 Raine Avenue
CARRE, MISS M. L., 14 Walker Avenue
CLARK, MRS. E. S., Kleinburg, Ontario
CLARKE, MISS ALDYTH, 25 Bedford Road
COLEMAN, LOUISA, 46 Rowanwood Avenue
CONNOR, MISS GLENDA, 23 Belleayr Boulevard
CROSSLEY, MISS VERA, 80 Lawton Boulevard
CUMMING, MISS JANE H., 90 Chaplin Crescent

DANDY, MISS HELEN M., 312 St. Clair Ave. W.
DIGNAM, MISS MARY, 125 Lytton Boulevard
DOHERTY, MISS MARY, 44 Playter Crescent
DOW, MISS MARGARET, 188 St. Johns Road
DUHAN, MRS. JOHN, 23 Hilltop Road

EATON, MISS NORA N., 1 Highland Avenue
EFFNERT, MISS EVELYN, 49 Wellington St. E.
EVANS, MRS. W. W., 2 Hawthorne Avenue
EVERETT, MRS. A. J., 264 Roxborough Street East
FENN, MISS BARBARA D., 52 Lascelles Boulevard
FISHER, P. H. RUBY, 26 Tichester Road
FORSYTH, MISS JANE, 316 Glen Road
FRASER, MISS LUCILE, 225 Heath Street
FRENCH, MRS. E., 29 Whitehall Road

GIBBONS, MRS. J. J., 30 Rosedale Road
GIBBONS, MISS KATHLEEN, 30 Rosedale Road
GILCHRIST, MISS NAN., 6A Wychwood Park
GLEDHILL, MISS BETTY, 341 Church Street
GORDON, MRS. WALTER, 22 Chestnut Park Road
GRANT, MRS. DOUGLAS, 959 Avenue Road
GRAY, MRS. O. E., 110 Fairlawn Avenue
GUNSAULUS, MISS ELIZABETH, 76 Spadina Road

HAMILTON, PATRICIA, 494 Russell Hill Road
HAWORTH, MRS. PETER, 100 Pricefield Road
HENRY, MISS JOAN, 100 Tyndall Avenue
HOBBS, MRS. AGATHA S., 360 Sumach Street
HOBBS, ELIZABETH SCOTT, 360 Sumach Street
HUGHES, MRS. GLENHOLME, 65 Rowanwood Ave
HYNDMAN, MISS HELEN G., Bank of Com. H.O.
HYNDMAN, MRS. W. W., 2400 Queen Street East
IRWIN, MISS JUANA, 123 Douglas Drive
IRWIN, MISS KATHLEEN, 12 Lowther Avenue

JERMY, MRS. W. J., 16 Rowanwood Avenue
JOHNSON, MISS MARGARET, 33 Jedburgh Road
KENNEDY, MRS. J. deN., 10 Montclair
KILBOURN, MISS JOSEPHINE, 78 Lynwood Ave.
KNIGHT, MISS NORMA, 104 Cluny Drive

LOOSEMORE, MRS. J. P., 113 Balmoral Avenue
MACABE, MISS P, Glenwood Farm, Lansing
MACDONALD, MISS MURIEL, 1635 Bathurst St.
MACDONNELL, MRS. H. W., 44 Elgin Avenue
MACDONNELL, MISS SHELAGH, 44 Elgin Avenue
MACMILLAN, MISS JEAN, 46 Elgin Avenue
MARGESSAN, MRS. M. P., 2 Broadway Avenue

MacFARLAND, MISS MARY, 34 Rowanwood Ave.
McDONALD, MISS EVELYN, 8 Playter Blvd.
McGEE, MISS HELEN B., 706 Bathurst Street
McLEOD, MISS JEAN, 65 Prince Arthur Avenue
McMURDIE, MISS DOREEN, 189 Stibbard Ave.

McPHERSON, MISS MARGARET, 9 Cluny Drive
MILLER, MISS FREDERICK, 8 Hawthorne Avenue
MOFFAT, MISS MARGT., 141 Douglas Drive
MOORE, MISS MARJORIE, M. G., 11 Avonlea Blvd
MOSS, MISS LILIAN, 30 Woodlawn Avenue

NUNNS, MRS. GILBERT, 86A Hazelton Avenue
O'RORKE, MISS FRANCES, Bishop Strachan Sch'l
OSLER, MISS BARBARA, 3 Thornwood Road

PARKER, MRS. DOUGLAS, 69 Gerrard Street West
PATTON, MARION L., 42 St. Ive's Crescent
PENMAN, MISS R. M., 57 Lawton Boulevard
POWELL, MRS. W. C., 7 Heath Street East

RALLY, MISS ELIZABETH, 74 Spadina Road
RALLY, MISS J., 74 Spadina Road
RANSOM, MISS P., 210 Russell Hill Road
REA, MISS JOCELYN, 152 Warren Road
READE, MILDRED, 16 Forsyth Crescent
REYNOLDS, MISS H. LOIS, 12 Lowther Avenue
RICHARDSON, MISS MARY T., 78 Howland Ave.
RISDON, MRS. E. F., 60 Chestnut Park Road
RISDON, MISS HELEN (JILL) 60 Chestnut Park
ROSS, MISS EILEEN G., 91B Balmoral Avenue
RUSSELL, MRS. L. C., 278 St. Clair Avenue East

SALMOND, MRS. K. C., R.R.2 York Mills
SAMUEL, MRS. NORMAN, 407 Walmer Road
SAUNDERS, LOIS J., 17 De Savery Crescent
SAUNDERS, MRS. SYDNEY B., 73 Summerhill Ave.
SAVAGE, ROSEMARY L., 93 Garfield Avenue
SHAW, MISS M. I. M., 75 Walmer Road

SHAW, MISS POLLY, 75 Walmer Road
SHEARSON, MRS. CHARLFS, 3 Clarendon Crescent
SINCLAIR, MRS. WILFRED D., 1096 Avenue Road
SMITH, MISS DOROTHY, 1569 Mt. Pleasant Road
SOMERS, MRS. MARGARET K., R.R.1, Cooksville

SPICER, MISS G., 216 Wychwood Avenue
STEWART, MISS M. E., 9 Coulson Avenue
STUART, RUTH G., 53 Rivercrest Road
SYMONS, MISS ISOBEL, 47 Warren Road
SYMONS, MISS KATHERINE P., 47 Warren Road

TAYLOR, K. N., 350 St. Clair Avenue East
TAYLOR, WINNIFRED M., 33 Cuthbert Crescent
TELFER, MRS. ALAN F., 149 Roxborough St. East
THOMPSON, MISS M., 86 Hogarth Avenue
TREES, MISS NANCY ANN, 55 Chestnut Park Road

WALTON, MRS. F., 33 Anderson Avenue
WALTON, MRS. W. R., 103 Hillhurst Boulevard
WALTON, MISS HELEN, 10 South Drive
WHITESIDE, MISS J., 92 Belsize Drive
WILLIS, MRS. J. E., 22 Rose Park Drive
WILSON, MRS. N. D., 128 Glen Road
WILSON, MISS ELLEN, 128 Glen Road
WORSLEY, MRS. GEORGE, 285 Belsize Drive

81 University Women's Club

162 St. George Street

President—MRS. R. O. DALY, 36 Jackes Avenue

Vice-Presidents

MRS. MALCOLM CAMERON, 11 Prince Arthur Avenue DR. ELIZABETH L. STEWART, 2 Sultan Street

Recording Secretary—MISS DORA STOCK, 45 High Park Avenue

Corresponding Secretary—MISS ELIZABETH JACKSON, 507 Dovercourt Road

Treasurer—MISS M. M. CHAPMAN, 162 St. George Street

Committee Conveners

Entertainment—MRS. C. CARLYLE HAMILTON Finance—MRS. H. B. SPAULDING

House—MRS. THURE HEDMAN Membership—MISS ZOE SMITH

Women's Canadian Historical Society

TORONTO

President—MISS CAROLYN ROBERTS, 20 Earl Street. Telephone Midway 7650

Vice-Presidents

MRS. A. W. MACNAB, 27 Dalton Road MRS. R. B. ELGIE, 16 Mackenzie Avenue

Corresponding Secretary—MISS K. SYMONS, 68 Avenue Road

Recording Secretary—MISS M. FITZ-GIBBON, 291 St. George Street

Treasurer—MRS. J. W. SEYMOUR CORLEY, 46 Dunvegan Road

Executive Committee

MRS. H. N. LEADBETTER MRS. HAROLD van der LINDE MRS. J. DAWSON

MRS. CHAS. KRICK MRS. J. LOUGHEED

Curator—MRS. SEYMOUR CORLEY, 46 Dunvegan Road

Convenor Soldiers' Comforts—MRS. R. B. ELGIE, 16 Mackenzie Avenue

Convenor of Colborne Lodge—MRS. W. J. ROBINSON, 202 Jarvis Street

Convenor of the Old Fort—MRS. A. W. MACNAB, 27 Dalton Road

71

Toronto Garrison Badminton Club

The Armouries, University Avenue

President—LT.-COLONEL H. N. GZOWSKI Vice-President—MAJOR V. A. GIANELLI

Secretary and Treasurer—MAJOR A. F. SPENCER, E.D.

ADAMS, MAJOR G. L., 1104 Avenue Road
ADAMS, MRS. G. L., 1104 Avenue Road
ALEXANDER, LT.-COL. P.N., 143 Glen Rose Ave.
ALLAN, MRS. J. S., 6 Wellesley Place
AUDEN, LT. W. F., Military Institute

BARNARD, CAPT. W. T., 78 Hubbard Boulevard
BARNARD, MRS. W. T. 78 Hubbard Boulevard
BARNES, MRS L. F., 10 Wilfred Avenue
BARNES, CAPTAIN L. S., 26 Chudleigh Avenue
BATE, MR. E. D., 191 Cottingham Street
BATE, MRS. E. D., 191 Cottingham Street
BELL, MAJOR A. A., 27 Melinda Street
BROCK, MISS M. C., 174 St. George Street
BRYERS, FLIGHT-COM., D.S.C., 69 Queen's Park
BUELL, CAPT. T. S., 63 Wells Hill Avenue
BUELL, MRS. T. S., 63 Wells Hill Avenue

CAMPBELL, CAPT. S. M., 206 Oakwood Avenue
CAMPBELL, MRS. S. M., 206 Oakwood Avenue
CARROLL, CAPT. R. E., 83 Charles Street, West
CATTO, CAPT. J., York Mill, Ontario
CATTO, MRS. J.. York Mills, Ontario
CHAPMAN, MISS H., 263 Roxborough Street East
CHARLESWORTH, LIEUT. J. L., 217 Strathallan Blvd.
CHARLESWORTH, MRS., J. L., 217 Strathallan Blvd.
CHRISTIE, MAJOR J. H., 152 Forest Hill Road
CHRISTIE, MRS. J. H., 152 Forest Hill Road

CLARK, D. CHAS., The R.C.R. Stanley Barracks
CLARKE, CAPT. A., 240 Queen Street East
CLARKSON, MAJOR W. H., 10 Austin Crescent
CLARKSON, MRS. W. H., 10 Austin Crescent
COOK, MISS EDITH, 573 Huron Street
CORNISH, LIEUT. F. S., 160 Cottingham Street
COURT, CAPT. F. W., Oriole Parkway
COURT, MRS. F. W., Oriole Parkway
CRAIG, LT. JOHN, Royal Grenadiers, Armouries
CRESWICKE, CAPT. T. S., 40 Summerhill Gardens
CRESWICKE, MRS. T. S., 40 Summerhill Gardens

DEAN, CAPTAIN E. H., 66 Donegal Drive
DUTHIE, CAPT. L. J., 24 William Street, Weston
DUTHIE, MRS. L. J., 24 William Street, Weston
DOUGALL, LIEUT. H. O., 20 Ranleigh Avenue

ELKINS, BRIGADIER W. N., C. B. E., D. S. C., 31 Roxborough Drive
ELLIOTT, LT. G. B., 57 Alexander Boulevard
EVERETT, LT.-COL A. J., 264 Roxborough St. West
EVERETT, MRS. A. J., 264 Roxborough Street East

FAIRHEAD, CAPT. N. A., 99 Highland Cres, Y. M.
FAIRHEAD, MRS., 99 Highland Crns., York Mills
FARENHOLTZ, LIEUT. P., Military Institute
FERGUSON, CAPT. D. G., 10 Glencairn Avenue
FERGUSON, MRS. D. G., 10 Glencairn Avenue
FORSYTH, LT.-COL. W. W., 2001 Bloor Street West
FORGIE, LIEUT J. S., 285 Runnymede Road
FORGIE, MRS. J. S., 285 Runnymede Road
FRENCH, CAPT. C. E., 29 Whitehall Road
FRENCH MRS. C. E., 29 Whitehall Road

GALT, MISS A. S., 147 Admiral Road
GEE, MAJOR H. E., 330 Bay Street
GEE, MRS. H. E., 18 Rainsford Road
GIANELLI, MAJOR V. A., 108 Cheltenham Avenue
GIBSON, R R. LT.-COL., 54 Alvin Avenue
GIBSON, MRS. R. B., 54 Alvin Avenue

GORDON, CAPT E. C., M. C, 33 Foxbar Road
GOSTLING, MAJOR G. S. N., 322 Warren Road
GOSTLING, MRS. G. S. N. 322 Warren Road
GOWER, E. G., 153 Lascelles Boulevard
GOWER, MRS. E. G., 153 Lascelles Boulevard
GOWER, MISS K. D., H.O. Canadian Bk. of Com
GRASETT, LT.-COL. S H. B., 18 Meredith Crescent
GRILLS, CAPTAIN T. C., 15 King Street West
GZOWSKI, LT.-COL., H. N., 63 Wells Hill Avenue
GZOWSKI, MRS. H. N., 63 Wells Hill Avenue

HAIGHT, MISS A. K., 142 Briar Hill Road
HAMPTON, LT.-COL. P. R., 70 Lytton Boulevard
HAMPTON, MISS L., 82 Rowanwood Avenue
HARVEY, LIEUT. E. G., 137 Keewatin Avenue
HASSARD, MAJOR F. R., 1361 King Street West
HASSARD, MRS. F. R., 1361 King Street West
HEATON, CAPT. T. G., 574 Huron Street
HEATON, MRS. T. G.. 574 Huron Street
HEARST, LIEUT. W., York Mills, Ontario
HEARST, MRS. W., York Mills, Ontario

HENRY, LIEUT. S. M., 238 Inglewood Drive
HENRY, MRS. S. M., 238 Inglewood Drive
HOUSTON, CAPT. ALAN, 1 Summerhill Gardens
HOUSTON, MRS. A., 1 Summerhill Gardens
HUTCHISON, MISS M. C., 53 Shannon Avenue

INGLES, MISS H. V. 393 Parkside Drive
INGLES, MRS. C. J., 393 Parkside Drive

JERMY, LIEUT. W. F., 625 Oriole Parkway
JERMY, MRS. W. F., 625 Oriole Parkway
JOHNSTON, MRS. W., 225 Heath Street East
JOHNSTON, LIEUT.-COL. B. L. 350 St. Clair Ave. W.
JOHNSTON, MISS E., 350 St. Clair Avenue West
JONES, DR. U. N., 63 Birchcliffe Avenue
JORDAN, CAPT. A. K., 59 Glenrose Avenue
JORDAN, MRS. A. K., 59 Glenrose Avenue

LAMB, LIEUT.-COL. H. J., 37 Rosedale Road
LAMB, MISS MARJORIE, 37 Rosedale Road
LAMBE, LIEUT. W., 58 Admiral Road
LEVESCONTE, MISS H. P., Ontario Hospital, Kingston, Ontario
LEWIS, MR. G., 142 Douglas Drive
LOCKE, MAJOR R. P., 68 Heathdale Avenue
LOCKE, MRS. R. P., 68 Heathdale Avenue
LOCKHART, MR. D., 54 Rathnally Avenue
LOCKHART, MRS. D., 54 Rathnally Avenue
LOCKHART, LIEUT. R. A., 5 Powell Avenue
LOCKHART, MRS. R. A., 5 Powell Avenue

MACRAE, A. S., Royal Trust Company 59 Yonge St.
MACDONNELL, MAJOR J. M., 87 Forest Hill Road
MACDONELL, CAPT. H.W., Steel St, R.R. 1, Yk. Mills
MACDONELL, MRS. H.W., Steel St., R.R. 1, Yk. Mills
MacDONALD, MISS E., 8 Playter Boulevard
MacKENZIE, MISS ADA C., 57 Teddington Park Blv.
MacKENZIE, PROF. N. M., 98 Woodlawn AvenueW
MacKENZIE, MRS. N. M., 98 Woodlawn Avenue W
MADILL, MRS. H., 14 Strathallan Boulevard
MASSIE, CAPTAIN R. H. L., 465 Bay Street
MILLS, CAPTAIN W., 977 Avenue Road
MILLSAP, CAPT. W. E., 18 Wineva Avenue
MORGAN, CAPTAIN N. A., 302 Oriole Parkway
MORGAN. MRS. N. A., 302 Oriole Parkway
MORRIS, LIEUT. T. D., Toronto Scottish Reg.
MORRIS, MRS. T. D., Toronto Scottish Reg.

MORRISON, MAJOR G. M., 254 Cottingham Street
MORRISON, MRS. G. M., 254 Cottingham Street
MACDONELL, MAJOR I. McL., 35 Prince Arthur
McCLELLAND, CAPT. GEO. A., 405 Castlefield Av
McCLELLAND, MRS. GEO. A., 405 Castlefield Ave
McCREARY, MAJOR C. D., 18 Kilbarry Road
McCREARY, MRS. C. D., 18 Kilbarry Road
McGILLIVRAY, CAPT. G., 73 St. George Street
McGILLIVRAY, MRS. G., 73 St. George Street
McKEE, MAJOR C. S., 4 South Drive
McKEE, MRS. C. S., 4 South Drive
McKIBBON, LT. H. B., 544 Palmerston Boulevard
McKIBBON, MRS H. B,, 544 Palmerston Boulevard
McCLAIN, MAJOR J. W., 181 Carlaw Avenue
McPHERSON, MRS. GEORGE, 7 Edmund Avenue
NASH, LT.-COL. A. E., M. C., The Pines, 55 Donwood Avenue
NESBITT, WM. W. RANKIN, 205 Warren Road

PANGMAN, CAPT J. E. L., 234 Bay Street
PARK, LT.-COL. F. S.. C.B.E., 2 Gengrove Ave. W
PEPLER, MISS E., 161 Alcorn Avenue
POINTON, CAPT. E. T., 330 Bay Street
POPE, LT, J. N. W., The R. C. R., Stanley Barracks
PRICE, MAJOR V W., 30 Austin Crescent
PRICE, MRS. V. W., 30 Austin Crescent

RATHBURN, MISS J , 16 Pine Hill Road
RICHARDSON, CAPT. C. A., 161 Alexandra Blvd.
ROBERTS, LIEUT. F. A., 33 Aylmer Avenue
ROBERTS, MRS. F. A., 33 Aylmer Avenue
ROGERS, LT. T. E., 350 Bay Street

RUDOLF, MAJOR R. G., 2 King Street East
RUSSELL, CAPT. L. C., 278 St. Clair Avenue East
RUSSELL, MRS. C., 278 St. Clair Avenue East
RUTHERFORD, LT. W. S., 30 Binscarth Road
RUTTER, LIEUT. GUY W., 29 Castlefield Road
RUTTER, MRS. GUY W., 29 Castlefield Road

SCROGGIE, MAJOR GEO , 62 Summerhill Gardens
SCROGGIE, MRS. GEO., 62 Summerhill Gardens
SHARP, MAJOR H. M., 93 Sherwood Avenue
SHARP, MRS. H. M., 93 Sherwood Avenue
SHARPE, MAJOR NOBLE C., 14 Blythwood Road
SHARPE, MAJOR NOB:E C., 14 Blythwood Road
SINCLAIR, MAJOR A., 2 Wilson Avenue
SINCLAIR, MRS. A., 2 Wilson Avenue
SMALLWOOD, MAJOR LEO., 1560 Bathurst Street
SMYTH, CAPT. R. C., 34 St. Clemens Avenue
SPENCER, MAJOR A. F., 31 Kimbark Boulevard
SPENCER, MRS. A. F., 31 Kimbark Boulevard
STEVENSON, LIEUT. A. R., 15 Wilberton Road
STEWART, MISS RUTH, 136 Bedford Road
STRANGE, MRS. E. M., Alexandra Apartments
STRICKLAND, CAPTAIN N., 9 Whitney Avenue
STRICKLAND, MRS. N., 9 Whitney Avenue
SYMONS, MISS ISABEL, 47 Warren Road

TELFER, CAPT. A. F., 149 Roxborough Street East
TELFER, MRS. A. F., 149 Roxborough Street East
THOMAS, LT.-COL. A., 40 Forest Hill Road
THOMAS, MRS. ALAN, 40 Forest Hill Road
THOMPSON, MISS M., 86 Hazelton Avenue
TILL, CAPT. F. L., 27 Vesta Drive
TILL, MRS. F. L , 27 Vesta Drive
TRENT, MRS. E. E., 2 Clarendon Avenue
TORRANCE, F. W., 76 Lowther Avenue
URQUHART, CAPT. G. A., 65 Strathallan Boulevard
URQUHART, MRS. G. A., 65 Strathallan Boulevard

WALLACE, CAPT. REV. N. C., 1512 Kingston Rd.
WALLACE, MRS. N. C., 1512 Kingston Road
WESTRON, CAPT. J. H., 39 Heddington Avenue
WESTREN, MRS. J. H., 39 Heddington Avenue
WHITAKER, MAJOR GUY S., 324 Richview Avenue
WHITAKER, MRS. G. S., 324 Richview Avenue
WHITE, MR. N. F., 86 Broadway Avenue
WHITE, MRS. N. F., 86 Broadway Avenue
WRIGHT, LIEUT. D. S., 238 Millwood Avenue
WRIGHT, MRS. D. S., 238 Millwood Avenue
WILKINSON, LIEUT. J. W., 492 Eglinton Ave. East
WILKINSON, MRS. J. W., 492 Eglinton Avenue East
WINDELER, LIEUT. C. H., 2 King Street East
WINTER, LT. GUY, 134 Stibbard Avenue
WILLIS, MAJOR J. E., 22 Rose Park Avenue
WILLIS, MRS. J. E., 22 Rose Park Avenue
YOUNG, MISS H., 59 Glenrose Avenue

The Mendelssohn Choir

(Founded in 1894 by Dr. A. S. Vogt).

H. A. FRICKER, Mus. Doc., M.A., F.R.C.O., CONDUCTOR

HONORARY PATRONS:

H.R.H. THE DUKE OF CONNAUGHT — HIS EXCELLENCY VISCOUNT WILLINGDON
HIS HONOR THE LIEUTENANT-GOVERNOR OF ONTARIO
THE RIGHT HONOURABLE THE EARL OF BESSBOROUGH, P.C., G.C.M.G.
HIS EXCELLENCY THE RIGHT HONOURABLE LORD TWEEDSMUIR, G.C.M.G. C.H.
Governor-General of Canada

LADY PATRONS:

MRS. W. D. ROSS	LADY FALCONER	MRS. A. J. ARTHURS
LADY GOODERHAM	MRS. GEO. DICKSON	MRS. R. Y. EATON
LADY EATON	LADY NANTON	MRS. EDWARD V. RAYNOLDS
MRS. A. W. AUSTIN	MRS. E. R. WOOD	MRS. W. R. RIDDELL
MRS. LIONEL H. CLARKE	MRS. JOHN JENNINGS	MRS. JAMES W. MALLON
MRS. D. A. DUNLAP	MRS. F. N. G. STARR	MRS. EDMUND BOYD

PRESIDENT—JOHN JENNINGS, K.C.
VICE-PRESIDENTS—J. A. McLEOD, ARTHUR F. WHITE, JOHN A. NORTHWAY
Secretary-Treasurer—GRIFFIN W. JONES

MEMBERS OF THE BOARD

SIR JOSEPH FLAVELLE, BART. — E. R. WOOD, LL.D. — MAURICE N. EISENDRATH
JOHN A. NORTHWAY — JOHN JENNINGS, K.C. — J. A. McLEOD — SIGMUND SAMUEL
ALFRED ROGERS — ARTHUR F. WHITE — G. T. CLARKSON — REV. PROVOST F. H. COSGRAVE
HON. ARTHUR W. ROEBUCK — GEORGE H. ROSS, — J. F. WESTON — FRANK HAY
VERY REV. G. C. PIDGEON, D.D. — FRED J. COOMBS — Q. B. HENDERSON — F. H. McVITY
SENATOR HON. FRANK P. O'CONNOR — T. A. DAVIES — R. A. STAPELLS — R. G. ARMOUR, M.D.
WALTER C. LAIDLAW — HARRY ROOKE — THOMAS BRADSHAW

80

University Club

Honorary President—SCOTT GRIFFIN, ESQ.

Honorary Vice-Presidents—C. S. MACDONALD, ESQ. J. D. FALCONBRIDGE, ESQ.

President—A. MURRAY McCRIMMON

Vice-Presidents—MAIN JOHNSON F. BEVERLEY MATTHEWS

Honorary Treasurer—W. W. SOUTHAM Honorary Secretary—ALAN O. GIBBONS

Executive Committee

President—A. MURRAY McCRIMMON Past President—A. A WALKER

DIRECTORS

G. P. CLARKSON	A. O. GIBBONS	BRIAN DOHERTY	MAIN JOHNSON
F. B. MATTHEWS	C. R. ARCHIBALD	A. M. McCRIMMON	W. W. SOUTHAM
A. M THOMAS	F. H. MARANI	R. D. TORRANCE	W. EARL SMITH

CHAIRMAN OF THE SUB COMMITTEE

House—A. M. McCRIMMON R. D. TORRANCE MAIN JOHNSON

Library—DR. W. A. SCOTT Billiards & Cards—A. M. THOMAS Squash—F. B. MATTHEWS

Membership—J. M. PACKHAM W. L. GORDON W. W. SOUTHAM C. R. ARCHIBALD

AIMS AND OBJECTS:

The Object of the Club shall be the promotion of social intercourse between the members thereof who must be graduates or the holder of an honorary degree of a University or College.

ANGUS, E. R.. 14 King Street East
ARCHIBALD, C. R., 90 Park Road
ARCHIBALD, T. D., 90 Park Road
ARMOUR, E. B. P., 24 King Street West
ARMOUR, DR. R. G., 170 St. George Street
ARMSTRONG, C. H., 20 Victoria Street
ARMSTRONG, C. H. A., 1308, 320 Bay Street
ARMSTRONG, R. W., 53 King Street West
AULD, F. C., 21 Poplar Plains Road

BABBITT, G. M., 38 King Street West
BAIN, J. W., 393 Brunswick Avenue
BALDWIN, MARTIN, Art Gallery, Grange Park
BAKER, E. G. 330 University Avenue
BEATTIE, W. J., Canada Life Building
BEATTY, G. B., 109 Dunvegan Road
BEATTY, P. W., 1405, 320 Bay Street
BECK, A. E., 275 Russell Hill Road
BELL, H. B., 372 Bay Street
BENNETT, S. G., 37 Front Street East
BENSON, T. B. F., 205 Yonge Street
BIGGAR, DR. J. L., 410 Sherbourne Street
BIRKENSHAW, J. H., Confederation Life Assn.
BISHOP, A. I., 69 Forest Hill Road
BLACKSTOCK, G., 25 King Street West
BLAIKIE, G. R., 15 King Street West
BLAKE, E. H., 29 Manning Arcade
BLATZ, DR. W. E., 96 St. George Street
BODDINGTON, DR. D. H., 333 Bloor Street West
BOLTE, A. A.,137 Wellington Street West
BONGARD, G. R., 80 Woodlawn Avenue East
BOONE, G. L., 702, 80 Richmond Street West
BORDEN, HENRY, 1405, 320 Bay Street
BOYD, A. M., 112 St. Clair Avenue West
BRACE, J. H., 76 Adelaide Street West
BRISTOL, E., 53 King Street West
BROWN, E. P., K.C., Sun Life Building
BROWN, J. L., 181 Crescent Road
BROWN, S. H., Manning Arcade
BROWNE, W. H., 330 University Avenue
BRYERS, BRANDON, 207 Queen's Quay
BURDEN, H. J., 289 Oriole Parkway
BURNS, C. F. W., 255 Bay Street
CALVIN, C. C., 36 Toronto Street
CALVIN, D. D., 908, 36 Toronto Street
CAMERON, M. C., 144 South Drive
CAMPBELL, A. G., 28, 24 King Street West
CAMPBELL, P. G., 52 King Street West
CARR-HARRIS, A. R , 1090 King Street West
CARTER, K. LeM. 69 Yonge Street
CASSELS, G. T., 16 Jordan Street
CASSELS, H., 255 Bay Street
CAYLEY, A. B., 1610, 320 Bay Street
CAYLEY, H. C., 90 Elm Avenue
CHISHOLM, R. F., 70 Crawford Street
CHIPMAN, J. H., 100 Simcoe Street
CLARK, C. T., c/o Rolph, Clark & Stone
CLARKSON, E. G., 15 Wellington West
CLARKSON, G. P., 15 Wellington West
CLARKSON, R. C., 108 Wychwood Park
COOK, G. N., 255 St. George Street
CORY, R. Y., 25 King Street West
CRUIKSHANK, DR. H. C., 200 Bloor Street East
CRYSDALE, J. P., 320 Bay Street
DAVIDSON, A. T., 146 St. George Street
DAVIDSON, H. G., 320 Bay Street
DAVIDSON, W. W., 372 Bay Street
DAVIS. BRUCE P., Room 704, 357 Bay Street
DELAMERE, T. D., 10 Adelaide Street East
DICKINSON, REV. C. H., 299 Queen Street West
DOHERTY, BRIAN, 293 Russell Hill Road
DONALD, H. H., 52 Old Forest Hill Road
DON GUIDO COLONNA, 136 Beverley Street
DOUGLAS, J. H., Dupont Textiles Ltd.
DREW, G. A., 320 Bay Street
DUGGAN, R. B., 15 King Street West
DUNLAP, D. M., 93 Highland Avenue
DUNCANSON, A. E.. 4 Dale Avenue
EATON, J. W., 19 Castle Frank Crescent
ELLIS, LANGDON, 84 Poplar Plains Crescent
FALCONBRIDGE, J. D., K.C., Osgoode Hall
FERGUSON, R. G., 801 Dominion Bank Building
FERRIE, DR. K. E., 37 Millbank Avenue
FISHER, F. W., 1502, 320 Bay Street
FLAVELLE, SIR J. W., 2610, 25 King Street West
FLEMING, D. M., 612 Federal Building
FLETCHER, GRANT, 90 Highbourne Road
FLETT, F. P., 124 Bloor Street West
FLEURY, W. E., 85 Bedford Road
FOSTER, H. W. A., 330 Bay Street
FOULDS, A., K C., 372 Bay Street
FOWLER, R. M., 19 Willowbank Avenue
FOWLIE, P. M., 120 Huntley Street
FRASER, W. K., 1405, 320 Bay Street
FULFORD, R. T., 34 Chestnut Park Road
GALLEY, A. H., International Nickel,25 King St., West
GAMBLE, JOHN T. A., 255 Bay Street
GARROW, A. B., 22 Sheppard Street
GARROW, J. T., Royal Bank Building
GEARY, G. R., K.C., 1701, 80 Richmond Street West
GASH, A. B. 330 Bay Street
GERRISH, V. W., 25 King Street West

GEARY, B. H., Pine Grove, Ontario
GIBBONS, A. OSLER, 71 Highland Avenue
GILL, E. W. T., 159 Bay Street
GILLESPIE, A. H., Christie St. Military Hospital
GILLESPIE, P. D., 26 Adelaide Street West
GLASSCO, J. G., 15 Wellington Street West
GLAZEBROOK, PROF. G. P. deT., Univ. of Toronto
GOODERHAM, A. E., 4 Lamport Avenue
GORDON, D. L., 15 Wellington Street West
GORDON, R. G., 53 King Street West
GORDON, W. L., 22 Chestnut Park Road
GOW, W., c-o Blake, Lash, 25 King Street West
GRANT, RUSSELL R., 371 Bay Street
GRANT, W. G. F., 320 Bay Street
GRAYDON, A. R., 25 King Street West
GRIFFIN, S., 1 Simcoe Street
GRIFFITH, J. L., 1330 Bank of Commerce Building
GROSS, P. N., 57 Bloor Street West
GUNDY, C. L., 38 King Street West
GURNEY, E. H., 4 Junction Road
GUTHRIE, DONALD, 255 Bay Street

HAAS, KARL E., 276 Davenport Road
HAAS, M. S., 276 Davenport Road
HALDENBY, E. W., 96 Bloor Street, West
HALL, D. B., 357 Bay Street
HALL, H. R , Bauer & Black, Postal Station "K"
HAMILTON, H. K , 320 Bay Street
HAMILTON, J. W., 56 Church Street
HARCOURT, R. M., 27 Melinda Street
HARMAN, H. M., 44 Victoria Street
HARRISON, H. A., Canada Life Building
HART, M. M., 489 King Street West
HART, R. W., 350 Bay Street
HARVEY, ALAN B , 888 Avenue Road
HAWKE, EUGENE, 261 Warren Road
HAY, J. STRATHERN, 5 Oriole Parkway
HAY, R., 20 Dunloe Road
HEES, GEO. H., 276 Davenport Road
HELLMUTH, I. F., K.C., Federal Building
HENDERSON, G. B., 812 Federal Building
HENDERSON, DR. E. M., 9 Bedford Road
HENDERSON, THE HONOURABLE MR. JUSTICE, Osgoode Hall
HENDRY, DR. W. B., 516 Medical Arts Building
HOPE, MR. JUSTICE, Osgoode Hall
HOWE, L. P., 462 Wellington Street, West
HUNGERFORD, J. G., 20 King Street East
HUNTER, A. W., 66 King Street West
HUYCKE, G. M., 801 Dominion Bank Building
HYLAND, DR. H. H., 20 Oriole Gardens
IVEY, A. M., 86 Bain Avenue
JACKSON, DR. G. F., 336 Spadina Road
JEPHCOTT, G., 600 Royal Bank Building
JONES, H. B. L., 1106, 36 Toronto Street
JOHNSON, MAIN, 80 King Street West
JOHNSTON, IAN, S., 80 King Street West
JOLLIFFE, EDWARD B., 1703, 372 Bay Street
JUPP, D. H., 17 Mercer Street
KEMP, C. H., 67 Yonge Street
KERR, R. W., 27 Melinda Street
KING, G. MACKENZIE, 200 Rosemary Road
KINGSTONE, G. A., 24 Glengrove West
KIRKPATRICK, G. D., 15 Toronto Street
LAIDLAW, R. A., Bank of Hamilton Building
LAIDLAW, W. C., Bank of Hamilton Building
LANG, D. W., 372 Bay Street
LANGFORD, H. E., 38 King Street West
LASH, J. F., 25 King Street West
LASH, W. M., 25 King Street West
LAWSON, H. H., 72 Crawford Street
LAWSON, W. L., 27 Howland Avenue
LAWSON, J. I., 46 Bloor Street West
LAWSON, T. W., 302 Bay Street
LEE, DR. J. G., 633 Broadview Avenue
LIGHTBOURNE, A. H., 60 Adelaide Street East
LINLEY, JAMES, I92 Glenrose Avenue

LOCKE, C. E., Harbour Commission Building
LOUDON, PROF. T. R., 189 Sheldrake Boulevard
LLOYD, D. S., 159 Bay Street
MacDONALD, C. S., Confederation Life Assurance
MACDONALD, DR. A. E., 151 Bloor Street West
MacDONALD, F. W., 1107, 80 King Street West
MACDONALD, J. K., 12 Alexandra Wood
MacDONALD, W. B., 320 Bay Street
MacDONNELL, H. W., Bank of Hamilton Building
MacDONALD, E. A., Hart House, Univ. of Toronto
MacDONNEL, HIS HON. JUDGE, City Hall
MacDONNEL, HON. MR. JUSTICE, Osgoode Hall
MacKELCAN, F. R., 22 King Street, East
MACKIE, THOMAS, 36 Lowther Avenue
MacKELCAN, F. R., 22 King Street West
MacKENZIE, D. G., 622 Fleet Street
MacLAREN, K. B., Confederation Life Building
MacLAREN, IAN M., 1609 Royal Bank Building
MacMILLAN, SIR. E., Con. of Music, College Street
MacRAE, D. A., Law School, Osgoode Hall
MACFARLANE, DR. J. A., Medical Arts Building
MACINTYRE, E. FRASER, 75 Baby Point Road
MAGANN, G. L., 24 King Street West
MANBERT, R. R., 65 Roxborough Drive
MANNING, H. E., 45 Dunloe Road
MANNING, T. R., 217 Lonsdale Road
MARANI, F. H., 46 Bloor Street West
MARANI, G. R., Harris, Ramsey & Company
MARKS, G. R., 302 Bay Street
MARTIN, C. K. C., 200 Bloor Street East
MATHERS, A. S., 96 Bloor Street West
MATTHEWS, A. C., 1702 Royal Bank Building
MATTHEWS, F. B., Canada Life Building
MATTHEWS, W. D., 25 King Street West

McARTHUR, A. S., 25 Willowbank Boulevard
McCARTHY, LEIGHTON, Canada Life Assuranee
McCAUL, J. G., 1420, 25 King Street West
McCONNELL, R. K., 25 King Street West
McCORMACK, C. A. V., 320 Bay Street
McCRIMMON, A. M., 83 Glen Road
McCUTCHEON, M. W., 522 University Avenue
McDONALD, A. D., 1 Simcoe Street
McEVENUE, ST. CLAIR, Canada Life Association
McFADDEN, I. W., K.C., City Hall
McFARLANE, HON. MR. J., Osgoode Hall
McKEE, J. W., 54 Wellington Street West
McKNIGHT, D. H., 511 King Street West
McLAREN, DR. G. H., R. R. 1, Todmorden
McLEAN, J. LORN, 20 Summerhill Gardens
McLEOD, W. N., Canada Life Building
McLELLAND. W. J., 36 Toronto Street
McMILLAN, K. A., 95 Alexandra Boulevard
McMILLAN, E. G., 38 King Street, West
McPHERSON, E. B., 171 Yonge Street
McPHERSON, N. B., 9 Cluny Drive
McPHERSON, W. B., 171 Yonge Street
MICHENER, D. R., 372 Bay Street
MILLAR, D. L., 330 University Avenue
MILNER, A. J., 25 King Street West
MILLS, S. S., 612 Federal Building
MILLS, L. G., 25 King Street West
MITCHELL, A. N., Canada Life Assurance Co.
MOCKRIDGE, H. C. F., 801 Dominion Bank Bldg.
MORDEN, K. G., 1308 Canada Permanent Building
MORDEN, W. D. S., 172 Roxborough Street East
MORLOCK, W. S., 80 King Street West
MORRIS, R. S., 46 Bloor Street West
MORROW, G G., 503 Vesta Drive
MOSS, THOMAS, 53 King Street West
MULOCK, SIR W., K.C., M.G., LL.B., 518 Jarvis
MULOCK, W. P., 711 Dominion Bank Building
NORTHEY, R. K., 179 Lyndhurst Avenue
O'BRIAN, J. B., 34 Warren Road
OSBORNE, J. E., 50 Crescent Road
OSLER, B. B., 25 King Street West
OSLER, BRITTON, 67 Binscarth Road

OSLER, B. M., 801 Dominion Bank Building
OSLER, GLYNN, 25 King Street West
OSLER, G. S., 21 Jordan Street
OSLER, JOHN G., 801 Dominion Bank Building
OSLER, P. S., 25 King Street West
PACKHAM, J. M., 373 Front Street East
PALMER, K. B., 320 Bay Street
PARKER, REV. S. C., 42 Admiral Road
PAYNE, J. D., 87 Chatsworth Drive
PEPLER, H. W. E., 38 King Street West
DePENCIER, J. C., 482 Spadina Road
PHIPPEN, J. H., 906 Reford Building
PHIPPS, N. E., 86 Chestnut Park Road
PLUMPTRE, CANON H. P., 123 Douglas Drive
PORTER, D. H., 357 Bay Street
POUPORE, A. G., 27 Melinda Street
PRICE, V. W., 612 Federal Building
PROUDFOOT, W., 85 Richmond Street West
RAMSEY, A. M., 119 Imperial Street
RATHBUN, L. M., 15 Wellington Street East
RICHARDSON, H. A., 16 Jordan Street
RIDLEY, J. B., 320 Bay Street
RILEY, W. C., 85 Richmond Street West
ROBERTSON, J. R., 317 Spadina Avenue
ROBINETTE, J. J., 204 Glenay Road
ROBINSON, D. S., Canada Life Assurance
ROBINSON, J. B., 3 Strathearn Road
ROGERS, A. W. 53 Glengowan Road
ROGERS, J. ELSWORTH, 622 Fleet Street
ROLPH, DR. A. H., R. R. 1, Weston, Ont.
ROSS, BRUCE, 55 Walmer Road
ROSS, D. G., 28 Adelaide Street West
ROSS, DONALD G., 330 Bay Street
ROSS, DR. G. W., 79 Old Forest Hill Road
ROSS, J. D. F., 372 Bay Street
ROSS, DR. J. W., 133 Dunvegan Road
RYERSON, E. E., 22 Oriole Gardens
RYRIE, J., 6 Hayden Street

SAUNDERS, R. P., 103 Crescent Road
SCHOFIELD, G. P., 5 Thornwood Road
SCOTT, DR. W. A., Medical Arts Building
SEAGRAM, N. O., 11 Castle Frank Crescent
SELBY, DR. D. L., 338 Bloor Street East
SHANKS, DR. GEORGE, 36 Burton Road
SIFTON, C., Armadale Corporation, 320 Bay Street
SINCLAIR, A. W., 1308 Canada Permanent Building
SINCLAIR, G. G., 54 Braemar Avenue
SMITH, ANTHONY, L., 12 Wellington Street East
SMITH, A. W. S., 7 Edgewood Crescent
SMITH, J. F., 302 Bay Street
SMITH, V. R., Confederation Life Association
SMITH, W. E., University Club
SMYTHE, C., Church and Carlton Streets
SNIVELY, A. C., 15 King Street West
SOMMERVILLE, J. L., The University Club
SOUTHAM, W. W., 19 Duncan Street
SPEAKMAN, H. B., 47 Queen's Park
SPENCE, A. G. A., Mills, Spence & Company
SPRINGER, D. M., Granite Club, St. Clair Avenue
STEWART, A. E., 159 Bay Street
STRICKLAND, G. P., 24 King Street East
STRICKLAND, VERNON D'E., 108 Cortleigh Blvd
STIRRETT, J. T., 9 Cluny Avenue
STODART, D. H., 1602, 330 Bay Street
STRATHY, G. B., 15 Toronto Street
STRATTON, J. R., 22 King Street West
STRATTON, W. W., 80 King Street West
STRATTON, J. W., 320 Bay Street
SULLIVAN, DR. J. A., 170 St. George Street
SYMONS, H. L., 45 Rosedale Road
TARBOX, H. B., 76 Hudson Drive
TAYLOR, EDWARD P., 496 Queen Street East
TAYLOR, R. E., 11 Blythwood Road
TELFER, A. F., 149 Roxborough Street East
THOMAS, A. M., 517 Wellington Street West
THOMAS, ROBERT M., 205 Richmond St. West
TILLEY, W. N. (K.C.), 80 King Street West
TISDALL, G. P., 1012 Federal Building
TORRANCE, R. D., 897 Bay Street
TORY, J. S. D., 80 King Street West
VAUGHAN, O. D., 135 St. Germain Avenue
VICKERS, W. M., 59 Oriole Gardens
WADDINGTON, M. W., 19 Toronto Street
WAIT, A. H., 15 Wellington Street West
WALDIE, R. S., 51 King Street West
WALDIE, J. K., 79 Dawlish Avenue
WALKER, A. A., 6 Hayden Street
WALKER, H. C., 25 King Street West
WALWYN, A. G., 320 Bay Street
WALWYN, J. P., 20 St. Andrew's Gardens
WALKER, C. H., 357 Bay Street
WALKER, J. W., Canada Life Building
WARREN, F. A., 23 Dunbar Road
WARREN, H. D., 160 West Lodge Avenue
WATERS, MACKENZIE, 96 Bloor Street West
WATKINS, W. R., 100 Gerrard Street West
WATSON, W. H., 255 Bay Street
WEDD, S. E., 80 King Street West
WELLS, D. C., 302 Bay Street
WEST, R. B., Canada Permanent Building
WEST, W. R., Canada Life Building
WHITE, J. R., 347 Bay Street
WHITE, REMINGTON, 19 Richmond Street West
WILKES, F. H., 96 Bloor Street West
WILKINSON, FRANCIS, 38 King Street West
WILLIAMS, J. A. M., 21 Melinda Street
WILMOT, L. A., 67 Yonge Street
WILSON, C. LESLIE, 73 Adelaide St. West
WILSON, DR. G. E., 514 Medical Arts Building
WILSON, J. R. M., 133 Rochester Avenue
WILSON, R. A., 302 Bay Street
WILSON, R. F., 1116 Federal Building
WILSON, R. F. L., 73 Adelaide Street West
WISHART, DR. D. E. S., 8 Dale Avenue
WOOD, E. R., 26 King Street East
WOOD, J. D., 320 Bay Street
WOOD, W. A. P., Canada Life Assurance Co.
WOODS, J. D., 70 Crawford Street
WOODS W. H., 17 Alexandra Wood
WOTHERSPOON, G. D., 801 Dom. Bank Bldg.
WRIGHT, C. A., Law School, Osgoode Hall
WRIGHT, PETER, 38 King Street West
WRIGHT, DR. W. W., Medical Arts Building
YOUNG, RUPERT, 8 Colborne Street

NON-RESIDENT

ALLHUSEN, R. C., Fulmer House, Fulmer, Bucks, Eng.
ALLAN, J. S., 1554 Victoria Street, Windsor, Ontario
ATACK, DR. F. W., Kingston, Ontario
AVERY, B. F., Great Lake Paper Co., Fort William, Ont.
AYLEN, H. A., 48 Sparks Street, Ottawa
BECK, W. F., Beck Manufacturing Co., Penetang
BELL, REV. JOHN A. M., Appleby School, Oakville
BELL, J. S., c/o Mr. McLennan, 302 Bay Street
BERMINGHAM, WILLIAM, Kingston, Ontario
BIGGAR, O. M., 609 Victoria Building, Ottawa
BILLINGS, A. W. K., San Paulo, Brazil, S.A.
BIRNIE, J. F. P., 868 2nd. Ave. E., Owen Sound
BLAKE, H. H., Royal Bank Building, Montreal
BLOCHIN, VICTOR, Silverdale Farm, Aurora
BOWLBY, C. W. R., K.C., 7 Hughson St. S., Hamilton
BOYD, MOSSOM deG., Bobcaygeon, Ontario
BRUCE, F. W., Bush House, Aldwych London Eng.
CALDWELL, W. B., Empire Hotel, Timmins
CAMERON, A. J., Canadian Industries, Montreal, Que.
CAMERON, DR. G. M., Kirkland Lake, Ontario
CAMPBELL, D. H., Bank of Bermuda, Hamilton Ber.
CARTWRIGHT, G. S., 397 Russell Hill Road, Toronto
CHADWICK, R. E., 57 Bloor Street West, Toronto
CHALLIES, J. B., 614 Power Building, Montreal
CHAPLIN, G. W., 28 Edmund Avenue, Toronto
COCHRANE, HIS HONOR JUDGE, Brampton
COLLEY, T. B., Appleby School, Oakville

CROMBIE, DR. D. W., Queen Alexandra Sanitorium London, Ontario
CRONYN, E., 14 King Street East, Toronto
CRONYN, T., Ridley College, St. Catherines
DALE, HARRIS H. R., Dept. Pensions, Ottawa
DAVIS, HON. JUSTICE H. H., Supreme Court of Canada Ottawa, Ontario
DeGRAW, O. A., Western Clock Co., Peterboro, Ont.
DENNISON, MERRIL, 53 W. 57th. St., New York
DICK, D. C., Cobourg, Ontario
DIXON, S. G., Cornwall, Ontario
DOUGLAS, A. R., 156½ Dundas St , London, Ont.
DOUGLAS, H. R., Maguire & Douglas, Sault Ste. Marie
FAIRBAIRN, J. M. R., Chief Eng., C.P.R., Montreal
FLEMING, JOHN S., Niagara Falls, N.Y.
FLINTOFF, E. P., C. P. R., Montreal, Quebec
FORBES, N. E., Hespeler, Ontario
FULFORD, G. T., Fulford Place, Brockville
FULLERTON, A. L., 6 Austin Friars, London, Eng.
GIBSON, C. W. G., Gibson, Levy & Gibson, Hamilton
GILL, EVAN W T., Box 10, Montreal
GILL, R. J., 2 Court House Avenue, Brockville
GLASSCO, M. G., Ridley College, St. Catharines
GRIFFIN A. G. S., 1413 Pigott Building. Hamilton
GRIFFITHS, DR. H. C., Ridley College, St. Catharines
HALE, DR. G. C., 20 Hayman Crt. Apts., London, Ont.
HALE, H. W. K., Sun Life Building, Montreal
HAMPSON, H. R., 451 St. John Street, Montreal
HANSON, E. G., 160 St. James Street, Montreal
HARCOURT, R. H., 48 Steele Street, Port Colbourne
HARLEY, A. M., Harley & Sweet, Brantford
HARRINGTON, C. D , 892 Sherbrooke St. W., Montreal
HARRIS, R. A., 97 Wood Street, London, England
HARRON, H. S., 40 Waldeck Road, London, England
HENDERSON, HON. MR. JUSTICE Osgoode Hall
HENDERSON, K. A., Bank of Canada, Ottawa
HENDRIE, W. I. S., Burlington, Ontario
HICKEY, J. M. 93 Clarence Street, Kingston, Ont.
HOWITT, DR. H. O., 210 Woolwich Street, Guelph
HUNGERFORD, R. B., 15 Douglas St., Guelph, Ont.
HUSBAND, L. B., 379 Hess Street South, Hamilton
HUTCHESON, F. W., Muskoka Wood Co., Huntsville
INGRAM, N. G. S., 3431 King Edward Ave., Montreal
INSULL, MARTIN J., Orillia, Ontario
JOHNSTON, ARTHUR, R.R. 3, Sarnia, Ontario
JOHNSTON, EDWARD, 687 Madison Ave., N.Y.
JOHNSTON, R. B., 194 St. Paul St., St. Catharines
JORDAN, E. H., 341 Homewood Ave., Sudbury Ont.
KELLY-EVANS, A., Malvern Hall, Hot Springs Va.
KENNY, M. K , Equitable Life Ins. Co., Waterloo
KERR, S. G.S., 805 McLeod Building, Edmonton
KERWIN, HON. MR. JUSTICE, Supreme Court of Canada., Ottawa Ontario
KETCHUM. P. A. C., Trinity College, Port Hope
KILLIP, ARTHUR, Hillfield School, Hamilton
LABATT, R. R., 51 Claremont Drive, Hamilton
LANG, J. L., Lang & Rose, Sault Ste. Marie
LEONARD COL. I., D S.O., London, Ontario
LESLIE. R. W., 114 Duke St., Hamilton Ont.
LEVY, G. H., Bank of Commerce, Hamilton
LEVY. H. H., 60 King Street East, Hamilton
LINTON, O. H., 183 Mansfield Street, Montreal
LITTLE, A. ROSS, Altadore, Woodstock
LITTLE, M. C. H., Box 40, Haileybury
MacCURDY, J. T., Corp. Christie Col., Cambridge, Eng
MACDONNELL, G. F., 85 Richmond Street West
MACLAREN, J. R., 2 Court House, Brockville
MacLEOD, N. M., House of Commons, Ottawa, Ont.
MACKLEM, O. T., 18 Barrie Street, Kingston
MALLOCK, F. G., 59 Sun Life Building, Hamilton
MANNING, H. W., Great West Life Assur., Winnipeg
MARLATT, K. D., Oakville
MARTIN, W. C., Box 310, Noranda, Quebec
MASON, COL. D. H. C., R.R. No. 2, Georgetown, Ont.
MASSEY, HON. VINCENT, c/o National Trust Co.
MAVOR, W., 629 Wellington St., Ottawa
McCRIMMON, K. H., Brazilian Traction, 25 King W.
McCULLOGH, P. R., 209 Hillcrest Avenue, Hamilton
McINTOSH, W. R., 1162 Crescent Street, Montreal
McKIM, ANSON, C., Montreal, Quebec
McLEOD, N. M., House of Commons, Ottawa
McPHAIL, JOHN A., 527 Queen St., Sault Ste. Marie
McSLOY, J. I., St. Catharines, Ontario
McSWEENEY, J. L., Royal Bank Bldg., Montreal
McQUESTEN, T. B., Parliament Buildings, Toronto
MILLMAN, N. C., 459 Mary Street, Oshawa
MITCHELL, F. L., 614 Victoria Ave., Westmount, Que.
MOORE, A. B., 137 Wellington Street West, Toronto
MOORE, W. H.. Moorlands, Pickering, Ont.
MORRISEY, T. S., 3275 Cedar Ave., Westmount, Que.
MULLEN, DR. J. H., 201 James St. West, Hamilton
MURRAY, LEE C., Hatfield, Herts, England
NELLES, D. A., Simcoe, Ontario
NETTLETON, DR. J. M., Penetang, Ontario
NICKLE, W. McADAM, Nickle & Farrell, Kingston
NORRIS, H. B., Aldred Building, Montreal, Que.
OAKE, DR. C. M., Box 267, Oakville, Ontario
O'BRIAN, G. S.. St. Andrews College, Aurora Ontario
O'DONNELL, HUGH A., Perth, Ontario
ORDE, LT. COMMANDER E. T. C., c/o Fleet Mailing Office, H. M. Dockyard, Bermuda
OSLER, P. F., 275 St. James Street, Montreal
OUTERBRIDGE, L. C., St. Johns, Newfoundland
PACKHAM, J. M., 12 Cheltenham Road, Toronto
PARFITT, DR. C. D., Loomis, Sullivan County, N.Y.
PEACOCK, SIR EDWARD, 9 Connaught Place, Marble Arch, London, England
PLAUNT, A. B., 411 Blackthorn Building, Ottawa
PLUMMER, P. W., Barrie, Ont.
POLSON, A. J., 93 Fairhold Road South, Hamilton
PULLEN, E. F., Alexo Coal Co., Alexo, Alberta
REID, E. E., London Life Insurance, London, Ontario
REID, ESCOTT M., Dalhousie Univ., Halifax, N.S.
RICHARDSON, J. A., 1006 Grain Exchange, Winnipeg
ROBERTSON, D. G., Buntin, Gillies Co., Hamilton
ROBINSON, DUNCAN S., 110 William St., NewYork
ROBINSON, J. B., 110 William St., NewYork, U.S.A.
ROGERS, A.W., 320 Royal Bank Bldg., Montreal, Que.
ROSS, K. C., Lang & Rose, Sault Ste Marie, Ontario
RUTTER, F. M., C.P.R., Vancouver, B.C.
SCOTT, J. D., 25 Robinson St., Hamilton, Ont.
SCOTT, H. M., 33 St. James Square, London, Eng.
SCOTT, N. M., 210 St. James Street West, Montreal
SCOTT, S. W. C., Box 221, Dundas, Ontario
SCULLY, H. D , Roxborough Apts., Ottawa, Ont,
SEAGRAM, J. E. F., Waterloo, Ontario
SEDGEWICK, The Hon. Mr. G. Tariff Board, Ottawa
SIFTON. V., Winnipeg Free Press, Winnipeg
SINCLAIR, C. E., Box 584, Sarasota, Florida
SLIPP, C. R., 1307 Pigott Building, Hamilton
SMART, R. S., Victoria Building, Ottawa Ontario
SMITH, A. A., Winona, Ontario
SMITH, E. H., 47 Duke Street, Hamilton, Ont.
SMITH, G. M., University of Alberta, Edmonton
SNIVLEY, S. C., Glenlonely, Aurora, Ont.
STORMS, R. G., Dominion Foundries & Steel, Hamilton
STRATHY, C. M. A., Box 176, St. Catharines, Ont.
STUART, J. C. K., 15 Herkimer St., Hamilton, Ont.
TAYLOR, J. C., 48 Eagle Rock Way Montclair, N.J.
TORRANCE, K. S., 107 Queen Street W. Guelph Ont.
TREMAIN, K. H., 5608 Queen Mary Road, Montreal
WADDINGTON, M. W., London, England
WALKER, E. A. Appleby School, Oakville
WEBSTER, R. C. P., Maitland, Ontario
WEIS, H. W., Mercury Mills, Hamilton
WHITE, D. A., 1628 Seaforth Avenue, Montreal
WHITE, J. A. C., 105 Van Sittart Street, Woodstock
WHITEMORE, DR. W. L., 66 E. 66th St., New York
WILSON, MURRAY F., Fairyland, Bermuda
WILSON, W. D., 325 Bay Street, Hamilton, Ont.
WOOD, C. G., Elmwood, Hamilton
WOODYATT, J. B., 355 St. James St. W., Montreal
YOUNG, A. V., Hamilton Cotton Co., Hamilton, Ont.
YOUNG, J. V., Hamilton Cotton Co., Hamilton, Ont.

82 Uplands Golf and Country Club, Limited

Thornhill, Ontario Telephone—Thornhill 66. City Address—117 King Street West, Toronto, Ontario
Course—18 holes, Course and Club House fully equipped

Hon. President—R. W. ASHCROFT
Vice-President—A. T. HUNT
President—RUTHVEN HAY
Secretary Manager—E. E. McCOLM

Directors

MURRAY BROWN
ARTHUR W. CARR
J. D. COPELAND
S. A. MARSHALL
J. S. B. McMURRAY
H. K. THORN

GENTLEMEN MEMBERS

ADAMS, G. W., 1302 Canada Permanent Buildings
AMES, G. C., 284 Jedburgh Road
ASHCROFT, R. W., 18 St. Joseph Street
BEATTY, L. W., 196 Adelaide Street West
BERRY, J. WILSON, 23 Coulson Avenue
BROWN, MURRAY, Confederation Life Building
BRICKENDEN, A. L., 2A Ashland Avenue
BRITTON, D., 73 Pepler Avenue
BRITTON, T. M., 11 Grimthorpe Road
BROOKS, A. A., 28 Oriole Gardens
BROOKS, GEORGE F., 30 St. Hildas Avenue
BROOKS, WM , 425 Roselawn Avenue
BROWNING, W. C., 8 Alexandra Boulevard
BUTLER, DR. FORD, 2490 Yonge Street
BUTLER, DR. R. R., 363 Broadview Avenue

CARR, ARTHUR W., 1069 Avenue Road
CLARKE, JOHN, 1009 C.P.R. Building
CLARKSON, G. P., 15 Wellington Street, West
CONACHER, LIONEL, 62 Highland Avenue
CONRAD, H. S., 517 Lytton Boulevard
COOPER, E. T, 26 Alexandra Wood
COPELAND, J. D., 101 Golfdale Road
CORMACK, D. J., 121 Lawrence Crescent
CREGOE, C. L., 14 Lawrence Avenue East
CRESWICKE, T. S., Terminal Warehouse Building

DALGLISH, W. K., 1 Glen Rose Avenue
DAVIES, G. FAY, 14 Vesta Drive
DOWSETT, R. E., Manufacturers Life Insurance Co.
EDMONSTONE, NEIL, 1804 Victory Building
ESSON, WILFRED L., 8 Pote Avenue
ESTERBROOK, J. P., 44 Melrose Avenue
FRAME, J. T., 1804 Victory Building
FRANCIS, F., 76 Adelaide Street West
FRITH, G., 356 Briarhill Avenue
FULLER, GEORGE, Thornhill, Ontario
GIBBONS, J. G., 262 Soudan Avenue
GILLMOR, JAMES, 403 Parkside Drive
GRIFFIS, T. E , 187 Glen Rose Avenue
HAY, RUTHVEN, 156 Old Forest Hill Road
HENNING, W. J., 175 Ossington Avenue
HILL, L. A., Richmond Hill, Ontario
HOUSTON, W. F., 1009 C.P.R. Building
HOWARD, H. L., 393 Sorauren Avenue
HOWDEN, J. C., 76 Adelaide Street, West
HUNT, A. T., 22 Vesta Drive
JACK, J. F., 5 Wellwood Avenue
KEITH, D. L., 124 King Street, East
KEITH, J. M., 124 King Street East
KIDDER, S. J., 741 Avenue Road
LANDELL, C. D., 58 Binscarth Road
LAWSON, F. G., 54 Lympstone Avenue
LEAVENS, ROY, 10 Strathallan Boulevard
LUCAS, NORMAN, 34 Prince Arthur Avenue
MACMILLAN, K. D., 53 St. Germain
MARSHALL, S. A., 50 Melrose Avenue
MASON, C. P., 10-18 McCaul Street
McCUTCHEON, W. F., 340 Walmer Road
McFADYEN, J. A., 25 King Street West
McGEE, J. MURRAY, 27 Yonge Boulevard
McINTOSH, ROBERT D., 64 Alexandra Boulevard
McKEE, HARRY L., 118 Belsize Drive
McLATCHY, A. J., Richmond Hill, Ontario
McMURRAY, J. S. B., 40 Dawlish Avenue
MUSTON, W. S., 2592 Yonge Street
NEFF, JAMES R., 223 Glenview Avenue
NICKELS, H. W., 393 Sorauren Avenue
NORTHEY, J. A., 214 S rathallan Boulevard
PAGE, RANDALL, Thornhill, Ontario
PEARSALL, V. A., 255 Belsize Drive
PLAXTON, ROGERS, 1094 Avenue Road
POLSON, H. L., 1340 Avenue Road
POOLE, CHAS. H., 18 De Savery Crescent
POWELL, P. P., 131 Braemar Avenue
QUINN, G. W., 213 Richview Avenue
RICHARDS, W. G., 9 Brooke Avenue
ROBSON, E. L. 196 Millwood Road
ROGERS, J. F., 79 Chudleigh Avenue
RUSHBY, HARRY W., 219 Wychwood Avenue
SAMPSON, J. E., 10 Forest Glen Crescent
SINCLAIR, D. A., 58 Parkhurst Boulevard
SMILY, P. E. F., 1302 Canada Permanent Bldg.
SPEIRS, R. M., 76 Adelaide Street West
STRONG, E. C., 44 Victoria Street
SWINDEN, C. R., 32 Servington Crescent
TAYLOR, R. W., 158 Heath Street East
THOMPSON, G. C., Sterling Tower
THORN, HENRY K., 32 Braemar Avenue
VOGAN, W. H., 200 Bloor Street East
WADDINGTON, J., 161 Glengarry Avenue
WATSON, J. H., Foreign Dept., Bank of Commerce
WEEDON, C. J. 296 Richmond Street West
WHEATLEY, E., 109 Glenview Avenue
WRIGHT, C. T., 73 Glengrove Avenue West

LADY MEMBERS

BARNES, MRS. C H., 21 Lonsdale Road
BRECKON, MISS F. L., 394 Dovercourt Road
BROWN, MRS. MURRAY, 18 Forest Glen Crescent
CARR, MRS. A. W., 257 Warren Road
CONACHER, MRS. L., 62 Highland Avenue
DALGLISH, MRS. W. K., 1 Glen Rose Avenue
DAVIES, MRS. G. FAY, 14 Vesta Drive
DOWSETT, MRS. R. E., 90 St. Leonard's Avenue
DUNDAS, MRS. F. N., 133 Chiltern Hill Road
EMPEY, MISS L., 121 Carlton Street
ESTERBROOK, MRS. J. P., 44 Melrose Avenue
GILLMOR, MRS. JAMES, 403 Parkside Drive
GRIFFIS, MRS. T. E., 187 Glen Rose Avenue
GUINANE, MISS HELEN, 152 Dundas Street East
HOPKINS, MRS. R. H., 77 Glencairn Avenue West
JAFFRAY, MRS. H. T., 1 Clarendon Crescent
LAWSON, MRS. F. G., 54 Lympstone Avenue
LINDSAY, MISS J. E., 112 Richmond Street West
LUND, MRS. W. S., 1197 Avenue Road
McLATCHY, MRS. A. J., Richmond Hill, Ontario
McMURRAY, MRS. J. S. B., 40 Dawlish Avenue
O'NEILL, MISS K., 214 Havelock Street
PLAYTER, MISS MURIEL, 136 Tyndall Avenue
POOLE, MRS. C. H., 18 De Savery Crescent
POWELL, MRS. P. P., 131 Braemar Avenue
QUINN, MRS. G. W., 213 Richview Avenue
RICHARDS, MRS. W. G., 9 Brooke Avenue
ROGERS, MRS. J. F., 79 Chudleigh Avenue
SMILY, MRS. P. E. F., 11 Glengowan Road
SMITH, MISS S. A., 37 Manor Road West
STEEL, MRS. G. E., 43 Brookdale Road
THOMPSON, MRS. G. C., 46 Cheriton Avenue
THORN, MRS. H. K., 9 Conrad Avenue
WRIGHT, MRS. C. T., 73 Glengrove Avenue West

ASSOCIATE MEMBERS

ALEXANDER, A. S., 255 Eastwood Road
ANGUS, M., 70 Wembley Road
ANGUS, MRS. M., 70 Wembley Road
ARMSTRONG, W. A., 2 Clarendon Avenue
ARNOLD, J. P., 31 Hawthorne Avenue
ASHCROFT, MRS. R. W., 18 St. Joseph Street
BAGGS, MISS M., 314 Lonsdale Road
BAILEY, IRVIN W., 111 Hillhurst Boulevard
BARNES, C. H., 21 Lonsdale Road
BISSELL, D. E., 6 Silverwood Avenue
BISSELL, MRS. D. E., 6 Silverwood Avenue
BLONG, E. H., 63 Hillhurst Boulevard
BOWDEN, W. N., 147 Bedford Road
BOYD, R. A. S., 410 Manor Road East
BRACE, W. M., 19 Old Forest Hill Road
BRILLON, J. W., 11 Grimthorpe Road
BRODIE, MISS LILLIAN T., 33A Claxton Boulevard
BROPHY, R. S., 78 Dale Avenue
BROUGHTON, J. H., 25 Tyrrell Avenue
CAMPBELL, N. D., 9 Wells Street
CASE, A. W., 313 Rushton Road
CHADBURN, H. E., 38 Arundel Avenue
CHURCH, B. G., 61 Lake Shore Boulevard
CLENDENNING, R. D., 218 Millwood Road
COATES, W. N., 307 Armadale Avenue
COCKIN, MISS B., 61 Humewood Drive
CONRAD, MRS. H. S., 517 Lytton Boulevard
COWLING, E. F., 1793 Dufferin Street
CRAW, MISS ALMA, 34 Brookdale Road
CROSS, J. H., 259 Humberside Avenue
CRONE DOUGLAS, 2 Broadway Avenue
CURRAN, MRS. L. A., 68 Fairlawn Avenue
CURRIE, J. C., 208 St. Germain Avenue
DAHLMANN, B. G., 19 Crestview Road
DeROCHE, W. E. P., 96 Walmsley Boulevard
DeROCHE, MRS. W. E. P., 96 Walmsley Boulevard
DONAGHEY, A. E., 52 Scarboro Beach Boulevard
DUCKWORTH, WM., 34 Havelock Street
DUNDAS, FRED. N., 133 Chiltern Hill Road
DUNLOP, BRUCE G., 201 Glen Cedar Road
FINN, E., 633 Christie Street
FLEGG, E. F., Apt. 42, 1621 Queen Street West
GARDINER W. H., 111 Cranbrook Avenue
GAVIN, T. A., 961 Dufferin Street
GILLESPIE, MRS. W., 56 Donwood Dr., York Mills
GOWAN, K. R., 75 Roselawn Avenue
GRAHAM, MISS M. E., 321 Bloor Street West
GREENHALGH, H., 456 Roselawn Avenue
GRIGG, MISS BETTY, 66 Raymond Avenue
HAMILTON, MISS GRACE E., 69 Roxborough St.W.
HAMLIN, MISS D., Apt. 312, 51 Grosvenor Street
HAY, GRAYDON, 156 Old Forest Hill Road
HAY, MISS ISABEL, 45A Jerome Street
HAY, WALLACE, 156 Old Forest Hill Road
JEANES, WALTER, 76 Keewatin Avenue
LAWSON, H. R., 63 Shields Avenue
LINDSEY, L. P., 19 Glenarden Road
LORD, C. N., 500 Millwood Road
LORD, R. W., 71 Victoria Avenue N., Hamilton, Ont.
LUND, W. S., 1197 Avenue Road
MACAULAY, MISS MARY, 506 Russell Hill Road
MACPHERSON, MRS. W. C., 376 Davenport Road
MADDEN, B. W., 65 Isabella Street
MAGUIRE, MRS. H. A., 135 Hillhurst Boulevard
MANTON, F. E., 200 Millwood Road
MARSHALL, MRS. S. A., 50 Melrose Avenue
MINER, J. A., 30 Wychwood Park
McCONACHIE, D. G., 100 Adelaide Street West
McCULLOUGH, MISS J. J., 39 Strathallan Boulevard
MacIVER, MISS D., 98 Binscarth Road
McKEE, MRS. H. L., 507 St. Clements Avenue
McLAUGHLIN, MISS P. E., 14 Lawrence Crescent
McLAUGHLIN, W. C., 14 Lawrence Crescent
McMURRAY, MISS LORNA, 40 Dawlish Avenue
McVICAR, J. S., 540 Russell Hill Road
McVICAR, MRS. J. S., 540 Russell Hill Road
MONEY, W. J., 55 Erskine Avenue
MOORE, J. E., 78 Walmer Road
NELSON, MISS BERYL, 106 Pricefield Road
NORTHEY, J. A. JR., 214 Strathallan Boulevard
OLDFIELD, MISS A. L. 2 Farnham Avenue
PAGE, R. H. C., 44 Brumell Avenue
PAGE, MRS. R. H. C., 44 Brummell Avenne
PALEN, MISS D., 99 Whitehall Road
PARK, ALBERT F., Park Plaza Hotel, 4 Avenue Road
POLLOCK, T. D., 437 Briar Hill Avenue
POLSON, MRS. H. L., 39 Sussex Avenue
POOLE, MRS. CHAS. H., 18 De Savery Crescent
PRATT, MRS. R. C., 337 Glencairn Avenue
PROVAN, R. B., 63 Rowanwood Avenue
PRYCE, T., 127 Fairlawn Avenue
RAEBURN, C. G., 190 Colin Avenue
RITCHIE, A. D., 430 Russell Hill Road
ROBINSON, M. J., 374 Spadina Road
ROBINSON, T. S., 1745 Bathurst Street
ROBINSON, MRS. T. S., 1745 Bathurst Street
ROWE, HARVEY, 137 Heddington Avenue
SAMSON, J., 167 Fairlawn Avenue
SANAGAN, AL. JR., 333 Sheldrake Boulevard
SCOTT. E. J., 136 Brooke Avenue
SEAGER, A W., 105 Oakwood Avenue
SHEARD. J. H., 14 Summerhill Avenue
SHIPP, MISS VERA, 456 Gladstone Avenue
SMART, MISS HELEN, 3 Dewbourne Avenue
SPALL, E. J., 361 Beresford Avenue
SPALL, MRS. E. J., 361 Beresford Avenue
SPEIRS, J. S., 15 St. Leonards Crescent
SWINDEN, C. R., 32 Servington Crescent
TAYLOR, S. A., 297 Bay Street
TRELOAR, J., 510 Carlaw Avenue
WADDINGTON, S. W., 161 Glengarry Avenue
WALKER, G. C., 413 Ryrie Building
WATT, MISS FRANCES, 76 Duplex Avenue
WHEATLEY, MRS. E., 109 Glenview Avenue
WHITE, AUBREY, 97 Chaplin Crescent
WILLOUGHBY, MRS. J. A., 415 Russell Hill Road
WOODROOFFE, G. T. N., 6 Oriole Road

INTERMEDIATE SHAREHOLDING MEMBERS

AMES, WM., 284 Jedburgh Road
COPELAND, W. C., 100 Snowdon Avenue
CRESSY, J. V., 210 Wychwood Avenue
GOODFELLOW, E. L., 311 Avenue Road
WALKER, MISS. SYBIL, 23 Summerhill Gardens

VERANDAH MEMBERS

ALLEN, W. G., 487 Rushton Road
BEAUCHAMP, W. N., 66 Rosehill Avenue
DANIEL, MRS. C. D., 43 Maple Avenue
DETWEILER W. O., 117 King Street West
FILER, MISS C. R., 372 Bloor Street East
GREENAWAY, MRS. C. R., 76 Alexandra Boulevard
HENNING, MRS. W. J., 259 Warren Road
HELSON, MISS M. J., 701 Eglinton Avenue West
HOWARD, MRS. H. L., 20 Evans Avenue
JUNKIN, DR. C. J., 24 Alexandra Boulevard
KENNEDY, MISS JEAN, 1525 Bathurst Street
KERR, MISS MAYBELLE G., 17 Oaklands Avenue
LANDELL, MRS. C. D., 58 Binscarth Road
McKENNEDY, ARTHUR, 120 Alexandra Boulevard
PAYNE, JAMES D., 87 Chatsworth Drive
SHARP, MRS. A., 53 Gormley Avenue
SHAW, MISS CARL S., 5A Thorncliffe Boulevard
VAUGHAN, A. A., 292 Brunswick Avenue

SPECIAL MEMBERS

FRANCIS, F., 76 Adelaide Street West
JAMES, L. E., 76 Adelaide Street West
LAIRD, REV. ROBT., D.D., 170 Glengrove Ave. W
LAIRD, DR. R. C., Medical Arts Building
MOFFAT, W. R., 76 Adelaide Street West
RICHARDSON, G. G., 21 Doncliffe Drive
TADMAN, C. B., 345 Queen Street West

85 Weston Golf and Country Club

President—M. C. McLEAN Vice-President—H. M. TURNER
S. L. EISENHOFER J. S. ENTWISTLE J. P. MORGAN R. S. McPHERSON
L. J. DUTHIE DR. L. D. HARRIS T. W. HARPER
R. C. LOVE C. E. McCRACKEN S. B TRAINER
Manager and Secretary-Treasurer—MAJOR A. L. McALLISTER
Finance Committee—J. P. MORGAN, Chairman Membership Committee—C. E. McCRACKEN, Chairman
Property Committee—D. SUTHERLAND, Chairman Greens Committee—R. C. LOVE, Chairman
House Committee—H. M. TURNER, Chairman
Reception Committee—J. S. ENTWISTLE, Chairman Publicity Committee—S. L. EISENHOFER, Chairman

LADIES' COMMITTEE

President—MRS. C. A. TAYLOR Vice-President—MISS J. J. HILLS
Secretary—MRS. K. J. CORKERY Assistant Secretary—MRS. L. HERTELL
Treasurer—MRS. J. L. DAVIDSON
Captain—MRS. J. A. RUSSELL Vice-Captain—MISS RUTH McTAVISH
Handicap Committee—MRS. L. J. DUTHIE MRS. J. FORGIE
House Committee—MRS. J. L. CHALMERS MRS. D. S. KNOX

ANDREWS, C. W., 6 Terauley Street
ARNTFIELD, F. S., 159 Bay Street
ATWOOD, W. R., Canadian Industries Ltd.
BAGGS, HERBERT C., 52 Mountview Avenue
BENNETT, DR. A. C., 1326 King Street West
BIRKENHEAD, F., 458 Ossington Avenue
BLAKE, P G., 520 Windermere Avenue
BONE, J. HARVEY, 372 Bay Street
BOYD, GEO. H., 487a Parkside Drive
BRACE, GEO. A., 103 Strathallan Boulevard
BRADEN, GEORGE S., C.C.M., Weston, Ontario
BUCK, F. A., 89 Humbercrest Boulevard
BUTLER, W. C., Metropolitan Building
BUTT, DR. W. H. 316 Keele Street
CAMPBELL, FRED, 87 Pinewood Avenue
CAMERON, WM. S., 150 Van Horne Street
CAMERON, DR. W. H., 130 Golfdale Road
CASTER, J. H., 620 University Avenue
CHIPPERFIELD, J. W., Ferranti El. Mt. Dennis
CHOWN, W. A., 52 Baby Point Road
CORNELL, S. B., 82 Baby Point Road
COPP, J. C., 490 Runnymede Road
CORKERY, KIRK J., 216 Riverside Drive
COULTER, R. L., Weston, Ontario
CRUICKSHANK, DR. F., Weston, Ontario
CRUMPTON, A., Box 722, Weston
DECKER, C. J., Toronto General Hospital
DIBBLEE, JOHN, 620 University Avenue
DOBSON, W. P., 241 Riverside Drive, Swansea
DON CARLOS, H. C., 21 Biggar Avenue
DONOVAN, G. R., 36 Toronto Street
DOWSON, C., 307 Chaplin Crescent
DREWRY, G. F., 620 University Avenue
DUTHIE, L. J , 840 Dupont Street
EISENHOFER, S. L., 620 University Avenue
ENTWISTLE, J. S., 10 Adelaide Street East
EWART, F. R., 207 Excelsior Life Building
EWENS, W. S., 24 Dinnick Crescent
FARR, E. G., Weston
FERGUSON, JOHN, 159 Bay Street
FORBES, H. M., 43 Alexandra Boulevard
FLANNERY, D. T., 620 University Avenue
FRINK, J. L., 672 Dupont Street
GALBRAITH, F. C., 84 Willingdon Boulevard
GARDINER, P. R., 226 Bay Street
GARFAT, D. B., 12 Wellington Street East
GASS, T. A., 295 Forest Hill Road
GATCH, G. G., 19 Melinda Street
GORDON, GEORGE A., 14 Toronto Street
GRAHAM, R. M., National Drug and Chemical Co.
GRAY, ALEXANDER, 710 St. Clarens Avenue
GROSS, P. N., 16 Hawthorne Avenue
GURNETT, E. G., 620 University Avenue
HANNA, W. G., 620 University Avenue
HARDIE, N. A., 99 Hudson Drive
HARRIS, DR. LOUIS D., 333 Medical Arts Building
HARPER, T. WM., 2854 Dundas Street
HAWKEN, A. J. S., 103 Lytton Boulevard
HAY, M. N., 158 Sterling Road
HEIMBECKER, C. W., 1802 Royal Bank Building
HEYDEN, F. P., 203 High Park Avenue
HOLMES, E. A., 2896 Dundas Street West
HUGHES, L. J., Business Systems Limited
HUTTON, J. C., 23 Oakview Avenue

INCH, W. J., Main Street N., Weston

J

JACKSON, C. E., 89 Macpherson Avenue
JEFFREY, R. T., 111 Dunvegan Road
JEFFREY, JOHN J., 221 Glenrose Avenue
KERR, D. L., 25 Castleview Avenue
KERR, J. R., 290 Weston Road
LAWRENCE, G. W., 183 George Street
LEEMING, THOMAS, 42 High Park Boulevard
LEEPER, R. W., 212 King Street West
LITTLE, F. M., 38 King Street West
LITTLEJOHN, A. M., 98 Willingdon Boulevard
LOWRY, R. J., 575 Windermere Avenue
LOVE, ROBT. C., 80 King Street West
LYNCH, W. D , 77 King Street East

M

MacDONALD, DR. WM., 1083 Bloor Street, West
MacLACHLAN, WILLS, 50 Oakwood Avenue
MACKIE, FRED. J., 47 Delaware Avenue
MAGUIRE, T. J., 235 Main Street N., Weston
McARTHUR, G. S., 164 Jane Street
McBRIEN, WM., 180 Rusholme Road
McCANNELL, D. H., Sterling Tower, 372 Bay Street
McCORDICK, A. S., 213 Sterling Road
McCRACKEN, C. E., 1 Evelyn Crescent
McCRACKEN, E. G., 188 George Street
McCULLOUGH, H., 276 Davenport Road
McGOVERN, A., 58 Oakmount Road
McGUFFIE, W. K., 305 The Nalgar, 35 Raglan Ave.
McHENRY, M. J., 212 King Street West
McHUGH, DR. M. J., Toronto Free Hospital, Weston
McKEOWN, RALPH O., 1503 Star Building
McKIBBIN, N. B., 1205 Canada Permanent Building
McLEAN, M. C., 66 King Street West
McPHERSON, ROY S., 420 Russell Hill Road
McROBERT, W. M., 347-347a Yonge Street
McTAVISH, W. M., 294 Indian Road
MARTIN ALEX., 309, 1560 Bathurst Street
MICKLER, G. J., 620 University Avenue
MOORE, F., 6 Lloyd Street
MORGAN, J. P., 620 University Avenue
MUEHLEMAN, H. J., 11 Riverside Crescent
NEILSON, CHARLES, 297 Gladstone Avenue
NEILSON, MORDEN, 277 Gladstone Avenue
NICHOLSON, F. R., 181 High Park Avenue
NIEBEL, F. G., 224 Ossington Avenue
NORMAN, Dr. J., 745 Ossington Avenue

P

PARK, GEO. B., 184 Indian Grove
PARK, WM., 33 Glen Arden Road
PARKER, H. C., 801 C. P. R. Building
PERCY, HARLEY W., 486 Glenlake Avenue
PETERS, G. A., 705 Commerce and Transportation Building 159 Bay Street
PROCTER, E. M., 36 Toronto Street
QUIGLEY, E. J., Can. Kodak Co., Mount Dennis

R

REID, J., 251 Queen Street West
REYNOLDS, E. W., Yardley House, Harbour Front
ROBERTSON, A. ROSS, Box 310, Terminal "A"
ROBERTSON, N. S., 92 Brule Gardens
ROTHWELL, H. D., 620 University Avenue
RUSSELL, JOHN A., C.C.M., Weston, Ontario

S

SCHNAUFER, THOR. A., 39 McMurrich Avenue
SCHOONMAKER, L. Canadian Kodak Co.
SCOTT, H. M., 52 Easthourne Avenue
SCOTT, NOBLE, 544 King Street West
SHELDON, DR. J. M., 12 Bloor Street Eas
SHEPPARD, G. G , 2927 Dundas Street West
SHERRING, J. BARTON, 320 Durie Street
SMITH, A. R., Weston, Ontario
SNYDER, F. H., 303 Beresford Avenue
SPEERS, DR. J. H., 849 Bloor Street W
SPRATT, C. W., 504 Dominion Bldg., 465 Bay Street
STEER, JOHN C., 1539 Bathurst Street
SUTHERLAND, D., 19 Melinda Street

T

TAYLOR, DR. C. A., Christie Street Hospital
TAYLOR, JOHN, 1 High Park Gardens
TAYLOR, J. W. R., 77 Humbercrest Boulevard
THOMAS, DR. R. A., 976 College Street
THOMPSON, DR. F. L., 40 St. Clair Avenue West
THOMPSON, F. M., 27 Baby Point Crescent
THOMSON, PETER, 862 Dupont Street
TRAINER, S. B., 4 Shorncliffe Avenue
TURNER, H. M., 50 Baby Point Road

W

WALKER, G. M., 170 Strathallan Boulevard
WALLACE, GORDON, 36 Evelyn Crescent
WARREN, Dr. C. A., 536 St. Clair Avenue, West
WHITE, A. C., 42 Glencairn Avenue
WILLARD, W. R., 155 Roncesvales Avenue
WILLIAMS, H. B., 8 Rivercrest Road
WILSON, J. A., 9 Morrison Street
WILSON, JAMES N., 6 Old Park Road
WILSON, W. S., 556 Huron Street
WOOLLATT, DR. R. S., 2 Cuthbert Crescent
YOUNG, FRANK 465 Bay Street

GENTLEMEN LIFE MEMBERS

ANDERSON, C. G., Apt. 22, 101 Lawton Boulevard
CHURCH, H. J., 137 Wellington Street West
COON, R. B., 4 St. Thomas Street
COOPER, A. B., 133 Albany Avenue
FAESSLER, CHAS., Room 16, 15 Toronto Street
FAIRTY, E. H., 330 University Avenue
FOWKES, E. S., P.O. Box 95, Terminal A
FOWKES, N. E.,
GAUSBY, H. S., 141 Strathallan Boulevard
GLASS, S. H., 229 Spadina Avenue
GRAY, G. H.,
HEPBURN, J. T., 183 Lyndhurst Avenue
POMPHREY, T. C., 59 Tranby Avenue
ROBERTSON, DR. W. H., 913 Bloor Street West
SCOTT, DR. F. R., 122 Roncesvalles Avenue
TANDY, DR. J. H., 628 St. Clair Avenue West
TUTHILL, R. A., 911 Bloor Street West
WILLARD, DR. W. T., 396 Annette Street
WRIGHT, W. F., 284 King Street West

HONORARY LIFE MEMBERS

KNUTH, C. H. L.,
LOVE, JOHN,
THOMPSON, F. W., 137 Wellington Street W.

NON-RESIDENT MEMBERS

JOYCE, J. E., Calgary, Alberta
McLAUGHLIN, A. G., 600 West Jackson Boulevard, Chicago, Illinois
PICKERING, C E., Birks Building, Ottawa, Ontario

INTERMEDIATE MEMBERS

ASHTON, HAROLD, 403 Richview Avenue
BARBER, M. A., Apt. "A", 810 Bloor Street West
CAMPBELL, W. A., 8 Princeton Road
CHRISTIE, JOHN, 98 Kenwood Avenue
EWENS, S. E., 24 Dinnick Crescent
FUNSTON, HARRY, 43 Glengrove Avenue West
GARDINER, GEORGE, 138 Madison Avenue
GARDINER, GEORGE C. JR., 4 Dunloe Road
GREAVES, ALAN, 30 Rectory Road, Weston
HEPBURN, J. T. JR., 183 Lyndhurst Avenue
HERTELL, PAUL, 79 Rivrrcrest Road
IRVING, R. H., 15 Sunnybrae Crescent, Mt. Dennis
MARR, D. P., 62 Wallace Avenue
MIMMS, H. K., 43 Gloucester Grove
MORGAN, W. R., 33 Chudleigh Avenue
NIXON, R. W., 15 Pinewood Avenue
PAGE, J. M., 17 Glengowan Road
ROOTS, R. A., 523 Russell Hill Road
SCHNAUFER, R., 5 Pine Hill Road
SCHNAUFER, THOR A., 39 McMurrich Avenue
SUTTON, FRANK, 305 Kennedy Avenue
TAIT, D. M. JR., 314 Jedburgh Road

WARD, W. J., 121 Main Street N., Weston
WILCOX, THOS. R., 41 Robina Avenue
WILLIAMS, J. K., 8 Rivercrest Road

ASSOCIATE MEMBERS

ADAMS, THOMAS A., 407 Logan Avenue
ASHMAN, W. K., Swift Canadian Co.
BAKER, H. P., Imperial Bank, King and Bay Streets
BATEMAN, DR. H. R., 1223 Weston Rd., Mt. Dennis
BELL, J. A., 212 King Street West
BENNETT, T. E., 388 Main Street North, Weston
BERRY, J. W., 70 Richmond Street West
BOOTH, J. M., 65 Adelaide Street East
BRIMBLECOMBE, W. H., 245 Carlaw Avenue
BROWN, H. ROSS, 438 Jane Street
BROWN, J. H., Bank of Toronto, St. Clair & Christie
BURGESS, F. C., 7 Ormsby Crescent
BURKE, A. C., 63 Yorkville Avenue
BURROW, H. L., 183 George Street
CAMPBELL, W. J., Daily Star, 80 King St. West
CHALMERS, DR. J. L., 218 Close Avenue
CHANDLER, H. S., 66 Baby Point Crescent
CLARK, W. H., 79 John Street, Weston
CONLAN, GEO. A., 34 Spadina Avenue
CORNELL, M. S , 20 Sunnybrook Road
CRAIG J. D., 143 Keewatin Avenue
CRASE, GEO. H. 1609 Northern Ontario Building
CRYDERMAN, DR. W. J. 474 Glenlake Avenue
CURRIE, E. S. .Can. Kodak Co., Mount Dennis
DAVIS, J. G., 110 Adelaide Street West
DOLL, K. L., 28 Gerrard Street East
ELLIOTT, A. M., 331 Bay Street
ENGLISH, G. A., 1150 Weston Road, Mt. Dennis
FALKNER, N. A., 620 University Avenue
FARR, W. J., 14 Main Street N., Weston
FENWICK, W. S., Royal Bank, Spadina & College
FINLAY, H. G., 51-53 Wellington Street West
FRANKS, NORMAN, 212 King Street West
GILLANDERS, J. F., 131 Front Street East
GLEN, E. G., 328 Riverside Drive
GORDON, GEORGE A., 14 Toronto Street
GRAY, K. G., 80 Queen's Drive, Weston
GREENSHIELDS, W. R., Can. Wire & Cable Co.
GRIER, A. G., 212 King Street West
HANLEY, E. H., 112 King Street West
HARRINGTON, DR. PAUL, 813 Bathurst Street
HARRIS, S. ALAN, 42 Glengowan Road
HAYDEN, SALTER A., 340 University Avenue
HILCHIE, H. R., 212 King Street West
HIPP, C. E., 212 King Street West
HOBSON, N. C., C. I. L., 370 Bay Street
HOUGHTON, E. J., 16 Boler Street
HOWELL, G. L., 171 Yonge Street
INGRAM, GEO. S., 468 King Street West
INGRAM, JAMES, 80 King Street West
JACKSON, E. E., 16 Glenayr Road
JENKING, E. I., Canadian General Electric Co.
JEVONS, H. S., 314 Garden Avenue
KENNEDY, G. H., 43 Victoria Street
KIRKPATRICK, G. C., 10 King George's Rd., Kingsway
KNOTT, J. E., 39 Strathearn Boulevard
KNOX, D. S., 31 Traymore Crescent
LANGDON, J. E., 56 Church Street
LETHGREN, C. C., 253 Queen Street West
LUCAS, W. A , 138 Imperial Street
MACAULAY, D. W. F., c/o The Miner Rubber Co., 144 Front Street West
MARTIN, C. S., 212 King Street West
MARTIN, H. D. K., 122 Old Orchard Grove
MEARNS, W. A., 277 Gladstone Avenue
MILLS, J. A., 3000 Dundas Street West
MILNE, W. C., Toronto Asphalt Roofing Co.,
MOLLENHAUER, A. A., 39 Indian Road Crescent
MORGAN, R. S., 224 Wallace Avenue
MORRIS, K. L., 207 Weston Road South
MYLES, F. P., Tor. General Trusts, 253 Bay Street
McBRIEN, F. R., 800 Carlaw Avenue
McCREARY, JAMES, JR., 4 Humewood Drive
McCULLOUGH. J. F., 71 Mavety Avenue
NESBITT, R. H., 160 Lytton Boulevard
PARKER, H. P., 7 Baby Point Road
PARKER, DR. G., 817 Bathurst Street
PAULL, C. C., 12 Wellington Street East
PETICAN, L. D., Aulcraft Paints Limited
PETTIGREW, G. R. R., 112 Yonge Street
PIPHER, H. G., 29 Cheritan Avenue
POCKLINGTON, WILFRED, 80 King Street West
REGAN, F. E., 45 Niagara Street
RICHARDSON, C., 18 Main Street, Weston
RICHARDSON, F. M., 112 Yonge Street
ROBINSON, W. A. S., 36 Toronto Street
ROLLE, ALEX. M., 266 Indian Road
ROSS, W. E., 212 King Street West
ROWLAND, W. A., 151 Indian Road
ROWLEY, DR. A E., 402 Annette Street
RYRIE, GEORGE, 112 King Street West
SHEPPARD, J. R., 2927 Dundas Street West
SMITH, ALBERT, 103 Gothic Avenue
SMITH, J. B , 791 Eastern Avenue
SORSOLEIL J V., 38 King Street West
STENHOUSE, A. T., Bank of Nova Scotia, 1128 Weston Road, Mt. Dennis
STEWART, A. C , 508 Lumsden Building
STEWART, GEORGE S , 212 King Street West
SUTTON, G. E., 305 Kennedy Avenue
SUTTON, GEO. E. JR., 111 Glendonwynne Avenue
THWAITES, G. G., 9 Front Street East
TIMMONS, P. A , 284 King Street West
TUFTS, JAMES GORDON, 73 Richmond St. West
WANSBROUGH, H. R., 12 Glen Avon Road
WHALEN, WM., 165 St. Leonard's Avenue
WILLIAMS, C. F., 372 Bay Street
WILSON, W. T., 386 Harbord Street
WITHERSPOON, H. P., 382 Eglinton Avenue East
WYSE, J. W., 66 Temperance Street

HOUSE MEMBERS

DUNCANSON, JOHN, 213 Bathurst Street
ELDER, JAMES, 5 Beaty Avenue
FORGIE, J. S., 14 William Street, Weston
MOFFAT, THOS. L., Weston, Ontario
PATERSON, H. D., 105 Hilton Avenue
SUTHERLAND, DONALD Jr., 350 Main St. N., Weston

JUNIOR GENTLEMEN MEMBERS

BALLANTYNE, THOS. R., 85 King Street, Weston
BENNETT, H., 388 Main Street N., Weston
BIRKENHEAD, F. W., 33 Traymore Crescent
BOULTON, J. T., Humberview Crescent, Weston
BROWN, DONALD, J., 41 Belsize Drive
CRASE, GEORGE H. JR., 440 Durie Street
DUTHIE, W. J., 24 William Street, Weston
FAIRTY, HOWARD, 20 Alexandra Wood
GREENSHIELDS, K. E., 165 St. Germain Avenue
HARPER, GRANT, 414 Willard Avenue
HEIMBECKER, H. C., 72 Baby Point Crescent
HENDERSON, B., Box 112, 170 Main St. N., Brampton
HEPBURN, WM. A., 183 Lyndhurst Avenue
HORN, WM G., 22 High Park Gardens
MACDONALD, JOHN W., 266 Rusholme Road
NIXON, GEORGE R., 15 Pinewood Avenue
PENTLAND, WM. T., 262 Warren Road
SCHOONMAKER, ROBT. K., 126 Baby Point Road
SUTHERLAND, DOUGLAS, 340 Main St. N., Weston
WILCOX, W. J. JR., 41 Robina Avenue
WRIGHT, HAROLD R., 59 Snowden Avenue

LADY MEMBERSHIP

ADAM, MRS. G. G., The Elms, Weston
APPLETON, MISS VIOLET, 22 Robina Avenue
BAIN, MISS MARY, Windsor Arms, St. Thomas St.
BALLANTINE, MRS. L., 85 King Street, Weston
BELCHER, MISS NORAH, 12 Walmer Road
BOYD, MRS. G. H., 487a Parkside Drive

CARTER, MISS GRACE J., 1441 Davenport Road
CHIPPERFIELD, MRS. J. W., 26 Lessard Street
COLBECK, MISS W. L., 142 St. John's Road
COLEMAN, MRS. W. E., Main Street, Weston
COO, MRS. E., 15 Ridout Street
COOPER, MRS. A. B., 133 Albany Avenue
CRAIG, MISS JEAN, 143 Keewatin Avenue
DIBBLEE, MRS. JOHN, 82 Old Mill Road
DRAPER, MRS. I. N., 169 King Street, Weston
DRIVER, MRS. S. M., 34 Sherbourne Street North
FERGUSON, MRS. H. C., 12 Springmount Avenue
FORDYCE, MISS S., 801 Dominion Bank Building
FOWKES, MRS. E. S.
FRINK, MRS. J. L., 60 Baby Point Road
GARDINER, MRS. P. R., 133 Madison Avenue
GRAHAM, MRS. S. B., 58 Castle Frank Crescent
GRAY, MRS. ALEX., 15 Frank Crescent
GRAY, DR. JESSIE C., 15 Frank Crescent
HADDEN, MRS. B., 164 Forest Hill Road
HAWKEN, MISS M. B., 52 MacDonnell Avenue
HILLS, JESSIE J., 35 Springhurst Avenue
IRETON, MRS. H. J. C., 76 Lonsdale Road
KEELING, MRS. E. M., 59 Boustead Avenue
KEELING, MISS MARY, 59 Boustead Avenue
KERRIGAN, MISS A 8 Dundonald Street
LINDSAY, MISS FLORA, 2 Elm Street, Weston
LISTER, MISS E. M., "Saturday Night"
LYON, MRS. L. S., 17 Heath Street West
MAGUIRE, MRS. F. C., 38 Dunvegan Road
McBRIEN, MRS. WM. C., 120 Highbourne Road
McEWEN, MISS H. F., 248 Poplar Plains Road
McPHERSON, MRS. R. S., 420 Russell Hill Road
McTAVISH, MISS R. C. 294 Indian Road
MacVEAN, MISS ISABEL, G. M's. Office, Bank of Nova Scotia, Toronto 2
PIKE, MRS. B. N., 16 Parkway Avenue
RUSSELL, MRS. J. A., 699 Eglinton Avenue West
SAVAGE, MISS E. Y., Main Street N., Weston
SUTHERLAND, MRS. D., 340 Main St. N, Weston
SUTTON, MISS M. R., "Saturday Night"
SYKES, MRS. A. V., 130 Dunn Avenue
TAYLOR, MRS. JOHN, 1 High Park Gardens
TAYLOR, MRS. C. A., 12 Princeton Road, Lambton Mills
THOMAS, MISS SADIE, 1 High Park Gardens
VAN ALLAN, MISS, Humberview Crescent, Weston
WHITE, MRS. A. C., 42 Glencairn Avenue
WILLARD, MRS. W. R., 50 High Park Boulevard
WILSON, MRS. G. S., 300 St. Clair Avenue West
WILSON, MRS. J. N., 6 Old Park Road
WOOD, DR. ISOBEL, 252 College Street

LADY INTERMEDIATE MEMBERS

DUTHIE, MISS M. M., 24 William Street, Weston
FIRTH, MISS JEAN, 522 Windermere Avenue
LIVINGSTON, MISS M., 625 Lonsdale Road
TRUMAN, MISS HILDA, 22 Atlas Avenue
WAY, MRS. D. M., 205 Drayton Manor, 540 Russell Hill Road
WILLIAMS, MRS. T. R., 308 South Kingsway

HOUSE MEMBERS

BARTON, MRS. F. L., 38 Strathern Boulevard
CARNELL, MRS. C., 246 Heath Street West
CHACE, MRS. M. G., 65 Pleasant Boulevard
COLSON, MISS F., 109 Lawton Boulevard
DAVIES, MRS. A. B., 332 Sunnyside Avenue
DONOVAN, MRS. G. H., 89 Indian Grove
DOWSON, MRS. C., 307 Chaplin Crescent
EDGAR, MRS. A. S., 18 Rosemary Lane
FOOTE, MRS. M. B., 299 Indian Road
HERTELL, MRS. L., 79 Rivercrest Road
HEWITT, MRS. C. J., 20 Elora Road
LETHEVEN, C. C., 45 Coldstream Avenue
LLOYD, MISS C. M., 445 Walmer Road
McCRACKEN, MRS. C. E., 1 Evelyn Crescent
MacLACHLAN, MRS. WILLS, 50 Oakwood Ave.
NEILSON, MRS. MORDEN, 97 Old Forest Hill Rd.
PATERSON, MRS. H. D., 105 Hilton Avenue
PRITCHARD, MRS. J., 439 Parkside Drive
RANKIN, MRS. D. O., St. Phillips Road, Weston
REED, MRS. A. P., 76 Duplex Avenue
TAYLOR, MRS. M. H., 95 Kingsway, Old Mill
TOWNER, MISS V. A., 64 Charles Street East

NON-RESIDENT MEMBERS

JOYCE, MRS. J. E., Calgary, Alberta
NICOL, MRS. A. I., 892 Avenue Road

ASSOCIATE MEMBERS

ANDREWS, MRS. C. W. 192 Pacific Avenue
ANGLIN, MISS F., 138 Wright Avenue
BAGGS, MRS. H. C., 52 Mountview Avenue
BARTON, MRS. C A., 2755 Yonge Street
BICKNELL, MISS L., 51 Yonge Boulevard
BIRKENHEAD, MRS. F., 33 Traymore Crescent
BOWEN, MISS CHAT, 80 Bloor Street West
BURGESS, MRS. F. C., 7 Ormsby Crescent
BURROW, MRS. H. L., 66 Heath Street East
CHALMERS, MRS. J. L., 20 Hillcrest Road, Weston
CORKERY, MRS. KIRK, 216 Riverside Drive
CRAIG, MRS. J. D., 143 Keewatin Avenue
DAVIS, MRS. EDWIN, 37 Cheritan Avenue
DAVIDSON, MRS. J. L., 510 Windermere Avenue
DUTHIE, MRS. L. J., 24 William Street, Weston
FALKNER, MRS. N. A., 26 Larkin Avenue
FENWICK, MRS. W. S., 101 Glenview Avenue
FINLAY, MRS. H. G., 314 Vesta Drive
FORGIE, MRS. J., 14 Willlam Street, Weston
GLEN, MRS. E. G., 328 Riverside Drive
GRAY, MRS. K. G., 80 Queen's Drive, Weston
GREENHILL, MRS. E. B., 118 Tyndall Avenue
GROOME, MRS. F. T., 325 Kennedy Avenue
HORN, MRS. W. L., 22 High Park Gardens
HUTCHISON, MISS M. S., 53 Shannon Street
INGRAM, MRS. GEORGE, 453 Oriole Parkway
JEFFREY, MRS. F. E., 144 Rosemount Ave., Weston
KARN, MRS. C. M., 41 Bartonvi le Ave., Mt. Dennis
KNOX, MRS. D. S., 31 Traymore Crescent
LEVERETT, MISS B. E., Apt. 1, 97 Spencer Avenue
LUCAS, MISS A. I., 10 Glen Avon Road
MACKIE, MRS. F. J., 47 Delaware Avenue
MARTIN, MRS. H. D. K., 122 Old Orchard Grove
MILNE, MISS H. S., 171 Westminster Avenue
MUEHLEMAN, MRS. H. J., 11 Riverside Drive
McCREARY, MRS. J. JR., 4 Humewood Drive
McCULLOUGH, MRS. J. F., 71 Mavety Avenue
MacCULLOCH, MRS. W. S., Joseph St., Weston
McGEE, MISS L., Apt. 2, 310 Sunnyside Avenue
McHUGH, MRS. M. J., 96 William Street, Weston
NICHOLLS, MISS L. G., 21 Birchview Crescent
NIEBEL, MRS. F. G., 1147 Dundas Street West
RAWLINSON, MRS. W. L., 300 Inglewood Drive
SMELTZER, MRS. W. R., 418 Glencairn Avenue
SMITH, MRS. A., 103 Gothic Avenue
THOMPSON, MISS M. S., 107 Geoffrey Street
THRUSH, MISS A. K., 42 Lola Road
WALKER, MRS. G. M., 170 Strathallan Boulevard
WILLIAMS, MISS BARBARA, 2 Silver Ave. (Office)
WILSON, MRS. W. T., 386 Harbord Street
WOOD, MISS MAUDE E., 57 Lawton Boulevard

LADY JUNIOR MEMBERS

BLAKE, MISS BARBARA, 520 Windermere Avenue
DAVIDSON, MISS MARY, 510 Windermere Avenue
DONOVAN, MISS HELEN, 89 Indian Grove
DUTHIE, MISS DANA J., 24 William Street, Weston
EDGAR, MISS DOROTHY, 18 Rosemary Lane
FORGIE, MISS NANCY J., 14 William Street, Weston
GARDINER, MISS HELEN 138 Madison Avenue
GROOME, MISS PHYLLIS, 325 Kennedy Avenue
JEFFREY, MISS HELEN, 144 Rosemount Ave., Weston
McPHERSON, MISS MARY, 420 Russell Hill Road
THOMPSON, MISS JEAN, 177 Keele Street
WALKER, MISS JEAN, 170 Strathallan Boulevard

89 Women's Musical Club of Toronto

President—MRS. W. B. WOODS, 69 Wychwood Park

First Vice-President—MISS NELLA JEFFERIS, 45 South Drive

Second Vice-President—MRS. J. G. FITZGERALD, 14 Prince Arthur Avenue

Third Vice-President—MRS. ERIC CLARKE, Kleinburg, Ontario

Convener of Concerts— MRS. M. G. COUNSELL, 57 Cluny Drive

Convener of Junior Club—MRS. W. B. WOODS, 69 Alcina Avenue

Federation of Music Clubs—MRS. MILDRED GRAYDON, The Alexandra

Secretary-Treasurer—MRS. E. F. GARROW, 67 Duggan Avenue

MEMBERSHIP

ADAM, MRS. GRAEME, The Elms, Weston
ADAM, MISS WILMA, Isolation Hospital, Gerrard Street East
AGNEW, MRS. J. CECIL, 39 Regal Road
AGNEW, MRS. J. LYONS, Bayview, York Mills
AIKINS, MRS. W. H. B., 134 Bloor Street, West
AITKEN, MRS. H. J., 91 Inglewood Drive
ALFORD, MRS. JOHN, 368 Walmer Road
ALLAN, MRS. A. M., Montgomery Road, Islington
ALLAN, MISS AUDREY, 16 St. Andrew's Gardens
ALLAN, MRS. BINGHAM, 6 Wellesley Place
ALLCUT, MRS. E. A., 48 Foxbar Road
ALLEN, MRS. HERBERT, 238 Dunvegan Road
ALLEN, MRS. J. C. L., 57 Chestnut Park
ALLEN, MRS. J. J., 20 Roxborough Drive
ALLEN, MRS. R. G., 422 Russell Hill Road
ALLEN, MISS ELIZABETH, 10 Ancroft Place
ANDERSON, MRS. H. B., 73 South Drive
ANGAS, MRS. H. F., 152 Dunvegan Road
ANGLIN, MRS. R. E., 128 Glenrose Avenue
ARMSTRONG, MRS. HARRY E., 20 Boulton Drive
ASHWORTH, MRS. E. M., 217 Glencairn Road
AUSTIN, MRS. R. de BRUNO, 7 Rosedale Road

B

BAILLIE, LADY, 501 Vesta Street
BAILLIE, MRS. J. W., 82 Lowther Avenue
BAIN, MRS. H. RUPERT, Don Mills Road
BAIRD, MRS. HENRY, 48 Oriole Gard ns
BAKER, MRS. E. G., 135 Dunvegan Road
BAKER, MRS. T. G., 150 Balmoral Avenue
BAND, MRS. CHARLES, 2 MacKenzie Avenue
BANIGAN, MRS. JOSEPH, 91 Crescent Road
BARBER, MRS. H. C., 100 Greene Rd., Wychwood Pk.
BARCLAY, MISS JEANNETTE, 70 Lowther Avenue
BARRET, MRS. R. P., 16 Rosemary Lane
BARRETT, MISS BARBARA, 134 Dunvegan Road
BARRETT, MRS. HENRY, 106 South Drive
BARRETT, MRS. WALLACE, 134 Dunvegan Road
BASSIN, MRS. NOEL M., 48 Lawton Boulevard
BATES, MISS MONA, 519 Jarvis Street
BAXTER, MRS. JAMES, 3 Ava Road
BAYLY, MRS. EDWARD, 36 Madison Avenue
BEARDMORE, MRS. W. W., 6 Beaumont Road
BEARE, MRS. F. B., 350 Spadina Road
BECK, MRS. A. E., 275 Russell Hill Road
BEDDOE, MRS. GEORGE, 67 Douglas Crescent
BELL, MRS. McINTOSH, 100 Forest Hill Road
BERTRAM, MRS. RONALD, 30 Humewood Drive
BEST, MRS. CHARLES H., 78 Old Forest Hill Rd.
BETTS, MRS. CLIVE, 79 Whitehall Road
BICKLE, MRS. E. W., 18 Clarendon Avenue
BLACKHALL, MRS. E. A., 90 Indian Grove
BLACKWOOD, MRS. S. T., 144 South Drive
BOONE, MRS. CHARLES, 170 Crescent Road
BOTTERELL, MRS. E. H., 48 Summerhill Gardens
BOYD, MRS. DAVID, 33 Scarth Road
BOYD, MRS. EDMUND, 71 Highland Avenue
BOYD, MISS ELIZABETH, 112 St. Clair Avenue W
BOYD, MRS. LEONARD, 611 St. Edmund Apts., Edmund Avenue
BOYD, MRS. PHILIP, 646 Huron Street
BOYNES, MISS JEAN, 15 Hillsboro Avenue
BRECKENRIDGE, MISS MARGARET, 21 Cluny
BRECKENRIDGE, MRS. J. C., 21 Cluny Avenue
BRISTOL, MRS. EVERETT, 409 Vesta Drive
BROWN, MRS. ALAN, 51 Dunvegan Road
BROWN, MRS. F. ERIC., 66 Dunvegan Road
BROWN, MRS. M. H., 290 Lytton Boulevard
BROWN, MRS. R. C., 65 Clarendon Avenue
BURGON, MRS. H. A. 216 Rosemary Lane
BURLS, MISS HAZEL, 12 Humewood Drive
BURNS, MRS. A. E., 253 Dunvegan Road
BURNS, MRS. C. E., 195 St. Clair Avenue West
BURNS, MRS. H. D., 34 Rosedale Road
BURTON, MISS BETTY, 51 Prince Arthur Avenue

C

CAMERON, MRS. IAN, 612 Huron Street
CAMERON, MRS. J. A. C., 44 Binscarth Road
CAMPBELL, MRS. DOUGLAS, 291 Russell Hill Rd.
CAMPBELL, MISS MARY, 7 Edmund Avenue
CANNON, MRS. WM., 1 Fallingbrook Drive
CARR, MRS. ARTHUR W., 257 Warren Road
CASSELS, MRS. G. H., 107 Woodlawn Avenue W.
CATTO, MRS. CHARLES, 89 Dawlish Avenue
CAVELL, MISS GRACE, 23 Madison Avenue
CAYLEY, MRS. ARTHUR, 22 South Drive
CHALMERS, MRS. F. S., 5 Whitney Avenue
CHALMERS, MRS. W. L., 46 Oriole Gardens
CHARLES, MISS H., 701 Eglinton Avenue West
CHAPMAN, MISS M. M., 162 St. George Street
CHISHOLM, MISS K., 332 Spadina Road
CHISHOLM, MRS. W. M., Russell Road, Weston
CHRISTIE, MISS ISABEL, 3 Clarendon Avenue
CHRISTIE, MRS. R. J., 3 Frybrook Road
CHRISTIE, MRS. THOMPSON, 120 Oriole Parkway
CLARK, MRS. CHRISTIE, 242 Dunvegan Road
CLARK, MRS. THOMAS J., 64 Walmer Road
CLARKE, MISS ALDYTH, 25 Bedford Road
CLARKE, MRS. ERIC, Kleinberg, Ont.
CLARKE, MRS. J. R. 402 Glenayr Road
CLARKE, MISS KATHERINE, 25 Bedford Road
CLARKE, MRS. LIONEL, 6 Clarendon Crescent
CLARKSON, MISS G. A., 45 Wychwood Park
CLELAND, MRS. W. B., 12 Edmund Avenue
CLEVELAND, MRS. C. B., 11 Mackenzie Avenue
COBBAN, MRS. A. B., 89 Fairlawn Avenue
COCHRAN, MRS. F. R., 37 Duggan Avenue
COCHRANE, MRS. A. C., 56 Braemar Gardens
COLE, MRS. E. C. COOPER, 273 Poplar Plains Road
COLLINS, MRS. L. M., 50 Heathdale Road
CONNELL, MRS. F., Lansing, Ontario
COOK, MISS ALTA LIND, 33 Chicora Avenue
COON, MRS. H. J., 40 Edgar Avenue
COSGRAVE, MRS. F. H., Trinity College
COULSON, MRS. DUNCAN, 148 Forest Hill Road
COULSON, MRS. J. L., 19 Rosedale Road

COUNSELL, MRS. M. G., 57 Cluny Drive
CRAWFORD, MRS. EDWARD S., 126 Warren Road
CREAN, MRS. GORDON, 13 Old Forest Hill Road
CROOKS, MRS. THOMAS, 109A Close Avenue
CROSS, MRS. W. H., 85 Prince Arthur Avenue

D

DACK, MRS. STANFORD, 1 Old Forest Hill Road
DALY, MRS. R. A., 321 Bloor Street West
DAVIES, MRS. GORDON, 59 Hillholme Road
DAVIES, MRS. R. H., 67 De Lisle Avenue
DAVIDSON, MRS. JOCELYN, 17 Avondale Road
DAVIDSON, MRS. JOHN F., 322 Spadina Road
DEFRIES, MRS. ROBERT, 173 Roxboro Street East
DELAMERE, MRS. T. D., 41 Admiral Road
DENSEM, MRS. A. N., 19 Courcelette Avenue
de PENCIER, MRS. JOSEPH, 482 Spadina Road
DERRY, MRS. DUNCAN R., 96 Wychwood Park
DICKSON, MRS. GEORGE, 58 Elm Avenue
DICKSON, MRS. W. H., 58 Lympstone Ave.
DILWORTH, MRS. R. J., Baby Point Crescent
DINGLE, MRS. GUY E., 147 Brooke Avenue
DIXON, MISS E. C., 59 Rowanwood Avenue
DOBBIE, MRS. WM., Buttonwood Ave. Toronto 15
DOHERTY, MRS. D'ARCY, 21 Vesta Drive
DOHERTY, MRS. MANNING, 293 Russell Hill Road
DOUGLAS, MRS. HOWARD, 72 Clarendon Avenue
DOUGLAS, MRS. J. HARVEY, 57 Heathdale Road
DREW, MRS. GEORGE A., 71 Castle Frank Crescent
DUKE, MRS. S. A., 8 Hudson Drive
DUMOULIN, MRS. 52 Bannf Road
DUNCAN, MRS. S. F., 23 Forest Hill Road
DUNLOP, MISS AGNES, 575 Huron Street
DURLAND, MRS. D. C., 49 Highland Avenue

E

EATON, MRS. JOHN DAVID, 6 Warren Road
EATON, MRS. R. Y., 1 Highland Avenue
EATON, MISS MARGARET, 1 Highland Avenue
EAYRS, MRS. HUGH, 32 Heath Street West
EBY, MRS. W. P., 181 Sheldrake Boulevard
EISENDRATH, MRS. MAURICE, 224 Inglewood
ELLIOTT, MRS. W. J., 57 Walmer Road
ELLIS, MRS. C. Q., 73 Crescent Road
ELLIS, MRS. O. W., 18 Ava Road
ELLSWORTH, MRS. A. L., "Glenalton," Ridley Pk.
ELY, MRS. E. F., 63 Roxboro Drive
EVANS, MRS. WATSON W., 2 Hawthorne Avenue
EVANS, MISS MARY, 2 Hawthorne Avenue

F

FARMER, MRS. P., 80 Roxboro Street East
FARRANT, MRS. HOWARD, 255 Dunvegan Road
FENSOM, MRS. GEORGE, 84 Chestnut Park
FERGUSON, MISS E. O., 371 Spadina Road
FINCH, MRS. GORDON, 32 Russell Hill Road
FISHER, MRS. JAMES, 619 Avenue Road
FISHER, MRS. R. GRANT, 185 Balmoral Avenue
FITZGERALD, MRS. GERALD, 14 Prince Arthur
FITZGERALD, MRS. G. G., 18 Prince Arthur Avenue
FENNELL, MRS. ROBERT, 1606 Bathurst Street
FLEMING, MRS. ARTHUR L., 65 Rosedale Heights
FOLKES, MRS. W. R., 3 Lonsdale Road
FOREMAN, MRS. W. E., 89 Castlefield Avenue
FRASER, MRS. DONALD, 7 Wychwood Park
FRASER, MRS. J. C., Cedar Ridge, Scarboro
FRASER, MRS. W. K., 482 Russell Hill Road
FULLERTON, MRS. C. G., 32 Glenayr Road

G

GARROW, MRS. E. F., 67 Duggan Avenue
GEDEONOFF, MME., 47 Bernard Avenue
GEORGE, MRS. RUGGLES, 270 Forest Hill Road
GEORGIN, MRS. EUGENE, 41 Spadina Road
GIBBONS, MRS. J. J., 30 Rosedale Road
GIBBONS, MISS K., 30 Rosedale Road
GIBSON, MRS. ALBERT R., 243 Warren Road
GIBSON, MRS. GOODWIN, "Tree Tops", Riverview
GIBSON, MISS MARJORY, 243 Warren Road
GILBERT, MRS. HUMPHREY, 451 Russell Hill
GILCHRIST, MRS. GEO. W., 6A Wychwood Park
GILLAM, MRS. G. J., 24 Ardmore Road
GILMOUR, MRS. HARRISON, 110 St. Clair Ave.W.
GODFREY, MRS. S., 62 Russell Hill Road
GOODERHAM, LADY, Old Forest Hill Road
GOODERHAM, MRS. H. F., 36 Maple Avenue
GOODERHAM, MRS. W. H., 8 Bedford Road
GORDON, MRS. H. D. LOCKHART, Beaumont Rd.
GORDON, MRS. ISABELLE, 14 Beaumont Road
GORDON, MRS. R. W., 43 Rosehill Avenue
GORDON, MRS. W. E., Macpherson Cres., Islington
GORDON, MRS. WESLEY, 104 South Drive
GORE, MRS. W., Bircholme, Long Branch Park, Ont.
GOUINLOCK, MRS. C. R., 83 Dunvegan Road
GOUINLOCK, MISS L., 37 Walmer Road
GOURLAY, MRS. VAL. F., 130 Blair Road, Galt, Ont.
GOW, MISS JANET, 21 Chestnut Park
GOW, MRS. GEORGE, 19 Chestnut Park
GRAHAM, MRS. DUNCAN, 654 Spadina Road
GRAHAM, MRS. JOSEPH, 112 St. Clair Avenue West
GRAHAM, MRS. ROSCOE, 106 Warren Road
GRAHAM, MRS. S. A., 194 Dunvegan Road
GRAHAM, MRS. J. LINDSAY, 56 Parkwood Avenue
GRAY, MRS. JAMES C., 220 Riverside Drive
GRAYDON, MISS M., Park Plaza Hotel
GREEN, MRS. AINSLIE, 2 Rose Park Drive
GREEN, MRS. HERVEY, 5 Wilberton Road
GREENE, MRS. HAROLD A., 225 Rosedale Hgts.
GREEY, MRS. PHILIP H., 3 Dunloe Road
GRIER, MRS. MONRO, 78 Elm Avenue
GRIFFIN, MRS. H. A., 70 Poplar Plains Crescent
GRIFFITH, MRS. W. MARTIN, 180 Forest Hill Road
GUNN, MRS. D. D., 165 Roxborough Street East
GUNN, MRS. H. A., 58 Woodlawn Avenue W.
GUNSAULUS, MRS. E. N., 76 Spadina Road

H

HALLAM, MRS. DOUGLAS, 66 Garfield Avenue
HAMBOURG, MRS. BORIS, 194 Wellesley Street
HAMILTON, MISS MYRA, 43 Madison Avenue
HARA, MRS. E. C., 321 Bloor Street West
HARCOURT, MRS. F. W., 179 Poplar Plains Road
HARCOURT, MISS ELLA, 179 Poplar Plains Road
HARDIE, MRS. NELSON A., 99 Hudson Drive
HARRIS, MRS. BEATRICE, 79 Farnham Avenue
HARRIS, MRS. JAMES, 1 Clarendon
HARRIS, MISS JEAN, 64A Lonsdale Road
HARRIS, MRS. LAWREN JR., 73 Hillcrest Drive
HAYES, MRS. C. W., 229 Dunvegan Road
HAYES, MRS. CHAS. W., 229 Dunvegan Road
HEES, MRS. GEORGE H., 182 St. George Street
HEIM, MADAME EMMY, The Park Plaza
HEINTZMAN, MRS. G. C., 500 Avenue Road
HEINTZMAN, MRS. GEO. T. JR., 228 Strathallan Boulevard
HENDRIE, MRS. GEORGE, 14 Strathearn Road
HENDRY, MRS. W. B., 286 Russell Hill Road
HENNING, MISS FRIEDA, 259 Warren Road
HENNING, MRS. W. J., 259 Warren Road
HERMANT MRS. PERCY, 212 Heath Street West
HILLARY, MRS. L. H., 62 Heath Street East
HODGENS, MRS. J. HERBERT, 355 St. Clair East
HODGINS, MRS. FRANK, 9 Dale Avenue
HOLDEN MRS. JOHN B., 7 Thornwood Road
HOMMEL, MRS. R. H., 8 Dewbourne Crescent
HOOPER, MRS. V. A. 12 Austin Crescent
HOPE, MRS. JOHN, 403 Russell Hill Road
HOPKINS, MRS. O. B., 48 Russell Hill Road
HOPKINS, MRS. PERCY E., 98 Summitt Drive
HOPPER, MRS. CHARLES, 9 Coulson Avenue
HORSFALL, MRS. H. H., 125 Forest Hill Road
HOUSE, MRS. H. A., 28 Madison Avenue
HOUSTON, MRS. W. F., 20 Eastbourne Avenue
HOUSSER, MRS. H. B., 251 Warren Road
HOWARD, MISS B. MacLEAN, 42 Forest Hill Road
HOWARD, MISS W. MacLEAN, 42 Forest Hill Road
HOWLAND, MRS. P., 95 Crescent Road
HUESTIS, MRS. A. M., 1184 Mount Pleasant Road

HUME, MRS. GUY 24 Glengrove Avenue East
HUNGERFORD, MISS K., 584 Avenue Road
HUNT, MRS. GEO. H., 162 Alexandra Boulevard
HUNTER, MRS. ANDREW, 41 Spadina Road
HUTCHISON, MRS. HARRY, 30 Walker Avenue

I

INGLIS, MRS. ROBERT, 50 Poplar Plains Crescent

J

JACKSON, MRS. BLAKE, 56 Highland Avenue
JACOB, MRS. J. R., 354 Russell Hill Road
JAMES, MRS. WILFRED C., 50 Roxborough Drive
JAMIESON, MRS. J. C., 136 BalmoralAvenue
JANES, MISS L., 12 Cluny Drive
JEFFERIS, MISS NELLA, 45 South Drive
JENNINGS, MRS. DOUGLAS, 107 Park Road
JENNINGS, MRS. JOHN, 146 Crescent Road
JENSEN, MRS. NELLIE C., 178 Langley Avenue
JOHNSON, MRS. ELTON, 619 Avenue Road
JOHNSTON, MRS. ERIC B., 44 Colin Avenue
JOHNSTON, MRS. R. A. A. 112 Old Forest Hill Rd
JOLLIFFE, MRS. WILFRED H., 12 Rosemary Lane
JONES, MRS. J. C., 105 Summerhill Avenue

K

KAESTNER, MRS. G. G., 20 Rochester Avenue
KEITH, MRS. ALEXANDER, 101 Wells Hill
KEMP, LADY, Castle Frar k Road
KENNEDY, MRS. R. H., 6 Earl Street
KERNAGHAN, MRS., 1 Clarendon Avenue
KIDDER, MRS. SIDNEY J., 741 Avenue Road
KILGOUR, MRS. CECIL, 312 Russell Hill Road
KING, MRS. BRUCE, 92 Douglas Drive
KIRKPATRICK, MRS. GEORGE, 10 Mackenzie Ave.
KNOWLES, MRS. HARTLEY R., 138 Westminster

L

LAIDLAW, MRS. C. S., 142 Bedford Road
LAIDLAW, MISS ANN., 32 North Sherbourne St.
LAIDLAW, MISS MARG., 32 North Sherbourne St.
LAING, MRS. K. H., 297 Rosewell Avenue
LAMB, MRS. JOHN R., 103 Dunvegan Road
LANGLOIS, MRS. M. G., 68 The Kingsway
LANGMUIR, MRS. E. A., 46 Forest Hill Road
LANGMUIR, MISS W. D., 288 Bloor Street, West
LAWSON, MRS., A. E., 469 Oriole Parkway
LAWSON, MRS. J. E., 3 Rosemary Lane
LESLIE, MRS. H. THOMPSON, 119 Chaplin Crescent
Le SUEUR, MRS. R. V., 312 Russell Hill Road
LEWIS, MRS. P T., 13 Grenadier Heights

LINLEY, MRS. J., 192 Glenrose Avenue
LITHGOW, MRS. J. H., 264 Oriole Parkway
LITTLE MRS. JAMES, 110 Crescent Road
LOBLAW, MRS. ALEX., 66 Burnhamthorpe Road, Islington
LOFFT, MRS. H. W., 91 Riverview Drive
LOGAN, MRS. S. H., 114 Dunvegan Road
LONG, MISS BETTY, 20 Old Forest Hill Road
LOW, MRS. DONALD M., 47 Hudson Drive
LYLE, MRS. JOHN M., 19 Avondale Road
LYLE, MISS ELEANOR, 19 Avondale Road

MacALPINE, MRS. A. C. D., 20 Warren Road
MacBRIEN, MRS. W. A. H., 41 Binscarth Road
MACABE, MRS. T. J., Glenwood Farm Lansing Ont.
MACDONALD, MISS BEATRICE, 200 St. Clair Avenue West
MACDONALD, MRS. C. S., 453 Russell Hill Road
MACDONALD, MISS ELDRED, 176 Roxborough Street East
MACDONALD, MRS. JOHN, 584 Avenue Road
MACDONELL, MRS. J. M., 87 Forest Hill Road
MACDONNELL, MRS. N., 9 Montclair Avenue
MACLENNAN, MISS DORA, 28 Dunbar Road
MACLENNAN, MISS K., 28 Dunbar Road
MACPHERSON, MRS. W. E. 172 Walmer Road
MacFARLANE, MRS JOHN C., 51 Ava Road

MacINNES, MRS. B., 238 Poplar Plains Road
MacKAY, MISS ELIZABETH, 84 Madison Avenue
MacKAY, MRS. F. D., 22 Nanton Avenue
MacKAY. MRS. G. C., 7 Edmund Avenue
MacKAY, MRS. R. O., 39 Rosedale Road
MacKELCAN, MRS. FRANK, 575 Huron Street
MacKINNON, MRS. B., 202 Heath Street West
MacMILLAN, LADY, 115 Park Road
MacRAE, MRS. D. A., 274 Heath Street East

MALCOLM, MRS. SCOTT, 16 Walker Avenue
MALLON, MRS. JAMES, 74 Lyndhurst Avenue
MALTBY, MRS. C. L., 66 Laws Street
MALTBY, MISS E. J., 298 Eglington Avenue
MALTBY, MISS RUTH A., 298 Eglington Avenue
MARSHALL, MRS. CLIFFORD, 623 Sherbourne St.
MARSHALL, MRS. W. R., 575 Huron Street
MARTIN, MRS. A. R. L., 54 Poplar Plains Road
MASON, MRS. T. H., 49 Maple Avenue
MASSEY-KNOX, MRS., Dentonia Park
MASTEN, MISS M. C., 29 Bedford Road
MATTHEWS, MRS. A. C., 36 Oriole Road
MATTHEWS, MRS. BRUCE, 37 Strathgowan Road
MATTHEWS, MRS. C. A., 19 High Park Avenue
MATTHEWS, MRS. HAZEL C., Oakville, Ontario
MATTHEWS, MRS. W. DONALD, 146 South Drive
MATTHEWS, MRS. WILMOT L., 90 Elm Avenue
MATHEWS, MRS. PAUL, 25 South Drive

McADAM, MRS. R. L., 132 Briar Hill Avenue
McARTHUR, MRS. J. B., 21 Hudson Drive
McCARTHY, MRS. JEFFREY A., "Roxboro", Barrie, Ontario
McCARTHY. MRS. LEIGHTON, 45 Walmer Road
McCLUNG, MRS. J. E., 233 Poplar Plains Road
McCONNELL, MRS. J. H., 110 St. Clair Ave. West
McDONALD, MRS. J. S., 304 Oriole Parkway
McEACHREN, MRS. FRANK Y., 1 Whitney Ave.
McFARLAND, MRS. G. F., 235 Russell Hill Road
McHUGH, MRS. M. JOSEPH, 96 William Street, Weston, Ontario
McKECHNIE, MRS. J. B., 431 Russell Hill Road
McKINNON, MRS. WALTER E., 23 High Park Boulevard
McLAUGHLIN, MRS. R. S., Oshawa, Ontario
McLAUGHLIN, MISS ISOBEL, The Balmoral, Avenue Road
McLENNAN, MISS A., 115 Avenue Road
McLEOD, MRS. J. A., 15 Forest Hill Road
McLEOD, MRS. JAMES B., 40 Glen Road
McLEOD, MRS. W. NORMAN, 255 Warren Road
McMICHAEL, MRS. S. B., 44 Dinnick Crescent
McNEIL, MRS. JOHN, 36 Hillholme Avenue
McRAE, MRS. WALTER, 48 Rosehill Avenue
McTAGUE, MRS. C. P., 145 South Drive

MEEK, MRS. H. ALDEN, 49 Hawarden Crescent
MENDEL, MRS. BRUNO, 98 Bedford Road
MEREDITH, MRS. A. O., 31 Dunloe Road
MERRY, MRS. R. E., 371 Walmer Road
MERRY, MRS. R. HAROLD, 42 Old Forest Hill
MICHIE, MRS. C. H. T., 73 Heath Street East
MILLS, MRS. GEO. W., 106 Rivercrest Drive
MITCHELL, MISS C. E., 198 Warren Road
MITCHELL, MISS E. S., 198 Warren Road
MITCHELL, MRS. J. W., 136 Dunvegan Road
MOCKRIDGE, MRS. H. C. F., 14 Ardmore Avenue
MONKS, MRS. KELSON, 101 Lawton Boulevard
MONTGOMERY, MRS. EUGENE, 440 Shaw Street
MOORE, MRS. H. NAPIER, 20 Forest Glen Crescent
MORROW, MRS. F. K., 16 Wychwood Park
MORROW, MRS. GEO. A., 104 Dunvegan Road
MORTIMER, MRS. A. B., 19 Parkwood Avenue
MOYSEY, MRS. ARTHUR, 120 Old Forest Hill Rd.
MULQUEEN, MRS. F. J., 7 Walmer Road North
MUNROE, MRS. H. S., "Hilltops", Old Yonge Street, York Mills, P. O.

N

NATHANSON, MRS. N. L. 153 Lyndhurst Avenue
NAIRN, MISS AGNES, 71 Woodlawn West
NEELANDS, MRS. ERNEST, 40 Warren Road
NEILSON, MRS. ALLAN, 96 Warren Road
NESBITT, MRS. JOHN, 575 Huron Street
NEVILLE, MRS. C. A., 65 Crescent Road

O

OSLER, MRS. B. B., 80 Rowanwood Avenue
OSLER, MISS BARBARA, 3 Thornwood Road
OSLER, MRS. BRITTON, 67 Binscarth Road
OSLER, MRS. E. F. Lakeview Farm, Bronte, Ont.
OSLER, MRS. F. G., 16 Rosedale Road
OSLER, MRS. GLYN, 3 Thornwood Road
OSLER, MRS. G. H., 29 Dunloe Road
OSLER, MISS HENRIETTA, 67 Binscarth Road
OSLER, MRS JOHN, 5 Kilbarry Road
OSLER, MISS PEGGY, Lakeview Farm, Bronte,Ont.
OSLER, MRS. STUART, 36 Russell Hill Road

P

PADMORE, MRS. A. S., 57 Oriole Gardens
PAGE, MRS. STEWART, 941 Bathurst Street
PALMER, MRS. LANKTON, 314 Lonsdale Road
PALMER, MRS. W. J., 213 Dunvegan Road
PARKER, MRS. W. R. P., Riverwood, R. R. 1, Cooksville, Ontario
PARMENTER, MRS. R. H., 93 Dunvegan Road
PATTERSON, MRS. H. F., 50 Poplar Plains Road
PATTINSON, MRS. R. B., 120 Oriole Parkway
PATTISON, MRS. A. J., 38 Crescent Road
PEACOCK, MRS. H. M., 16 Lytton Boulevard
PERRY, MRS. NORMAN, Penryn R.R. 1, York Mills P.O.

PETERSON, MRS. N. P., 60 Kingsway
PHILLIPS, MISS LILLIAN, c/o Lady Kemp, Castle Frank
PHILP, MRS. D. P., 385 Lauder Avenue
PLAXTON, MISS J., Royal York Apt., Sherwood Ave
PLUMMER, MISS J., Bayview, Toronto
PLUMMER, MISS W., 165 Crescent Road
POOLE, MRS. E., 145 Lytton Boulevard
PRENDERGAST, MRS. W. F., 6 Chestnut Park
PRICE, MRS. W. A., St. Thomas Street
PRIMROSE, MRS. A., 50 Forest Hill Road
PROCTOR, MRS. A. H. C., Beaumont Road

R

RATHVEN, MISS, 17 Avenue Road
RAYMOND, MRS. W. B., 8 Spadina Road
REA, MRS. D. C., 152 Warren Road
REAVES, MRS. CAMPBELL, 165 St. George Street
REEVE, MRS. HERBERT, 332 Brunswick Avenue
REID, MRS. J. F., 58 Duggan Avenue
RICHARDSON, MRS. H. A., 27 Walmer Road
RICHARDS, MRS. SELBY, 16 Summerhill Gardens
RIDDELL, MRS. J. H., 326 Inglewood Drive
RIDOUT, MRS. D. G., Islington, Ontario
RIDOUT, MRS. DOUGLAS, 70 Oriole Road
RITCH, MRS. J. W., 12 Lynwood Avenue
ROBERTSON, MRS. A. L., 73 Donino Avenue, York Mills
ROBERTSON, MRS. C. A.. 84 Woodlawn Ave. E.
ROBERTSON, MRS. C. S., 97 Ardwold Gate
ROBERTSON, MRS. D., 202 Rosedale Hts. Drive
ROBERTSON, MRS D. E., 3 Lamport Avenue
ROBERTSON, MRS. GILBERT, 24 Garfield Avenue
ROBERTSON, MRS. R. S., 53 Castle Frank Road
ROBINSON, MRS. DUNCAN, 39 Burton Road
ROBINSON, MRS. G. L., 2 Beaumont Road
ROBINSON, MRS. HILLYARD, 176 Roxboro St.E.
ROCKWELL, MRS. MARSHALL, 73 Forest Hill Rd.
ROEBUCK, MRS. ARTHUR W., 35 Inglewood Drive
ROGERS, MISS ELLA, 149 St. George Street
ROGERS,MRS. MARGUERITE B.,161 Forest Hill Rd.
ROGERS, MISS MARJORIE, 49 St. Clair Ave. West
ROLPH, MRS. ERNEST, 9 Jackes Avenue
ROLPH, MRS. FRANK A., 130 Inglewood Drive
ROLPH, MRS. F. W., 13 Madison Avenue
ROSS, MRS. DOUGLAS G., 225 St. George Street
ROSS, MRS. GEO. H., 157 Dunvegan Road
ROSS, MRS. GEO. W., 157 Dunvegan Road
ROSS, MRS. JAMES W., 133 Dunvegan Road
ROSS, MRS. VICTOR, 100 South Drive
ROSS, MRS. W. D., 166 Crescent Road
ROUS, MRS. C. W., 204 Heath Street West
ROYCE, MRS. GILBERT, 9 Glengowan Road
RUNDLE, MRS. W. E., 107 Roxboro Street East
RUSSELL, MRS. T. A., 1 Dewbourne Avenue
RYERSON, MRS. E. E., 22 Oriole Gardens
RYRIE, MRS. JACK, 141 Lawton Boulevard

S

SANKEY, MRS. RICHARD, 23 Pricefield Road
SAUNDERS, MRS. DYCE C., 128 Lawton Boulevard
SAUNDERS, MRS. HARRY, 38 Alexandra Wood
SAUNDERS, MRS. SYDNEY B., 73 Summerhill Ave
SCHERMAN, MRS. ISADORE, 144 Bloor Street West
SCHOFIELD, MRS. G. P., 5 Thornwood Road
SCHOFIELD, MRS. J. H., 2 Grenadier Heights
SCOTT, MRS. ERIC, Oakville, Ontario
SCOTT, MRS. E. S., 250 Lytton Boulevard
SCOTT, MRS. FRANK R., 122 Forest Hill Road
SCOTT, MRS. H. DUKE, 39 Glengrove Avenue West
SCOTT, MRS. R. F., 225 St. George Street
SCOTT, MRS. WALLACE, 627 Sherbourne Street
SCREATON, MRS. GORDON S., 359 Spadina Road

SHAPLEY, MRS. H. W., 173 Lyndhurst Avenue
SHARP, MRS. FLETCHER, 208 Bloor Street West
SHAVER, MRS. GORDON N., 91 Old Forest Hill Rd.
SHAW, MRS. GEO. B., 307 Blythwood Road
SHEARD, MRS. TERENCE, 57 Highland Avenue
SHEARSON, MRS. CHARLES, 3 Clarendon Cres.
SHENSTONE, MRS. J., 40 Walmer Road
SHEPHERD, MISS ETHEL 53 Chestnut Park Rd
SIFTON, MRS. CLIFFORD, Lawrence Avenue East
SILVERMAN, MRS. A., 41 Whitney Avenue
SIME, MRS. A. WATSON, 42 Glenayr Avenue
SIME, MRS. C. WATSON, 31 Vesta Drive
SINCLAIR, MRS. ANGUS, 4 Edmund Gate
SINCLAIR, MISS HAZEL, 83 Woodside Avenue
SMART, MRS. E. W., 34 Hawarden Crescent
SMITH, MRS. A. S., 7 Edgewood Crescent
SMITH, MRS. B. LARRATT, 252 Warren Road
SMITH, MRS. G. BURDEN, 100 Oriole Parkway
SMITH, MRS. LEO., 117 Park Road
SMITH, MRS. V. R., 251 Dunvegan Road
SMITH, MRS. JOSHUA, Royal York Hotel
SNIVELY, MRS. SCHUYLER, Aurora, Ontario
SNOWDON, MRS. ALAN, 28 Rosedale Road
SOMMERVILLE, MRS. H. A., 132 Balmoral Avenue

SPAULDING, MRS. H. B., 4 Elm Avenue
SPIVAK, MRS ELIE, 296 Spadina Road
STAILING, MRS. ROBERT L., 150 Balmoral Avenue
STARR, MRS. F. G. N., 112 Warren Road
STAUNTON, MRS. EDMUMD, 95 Roxboro St. E.
STAUNTON, MRS. GERALD, 93 Roxborough St. E.
STAYNER, MRS. DUDLEY, 201 Heath St., West
STEWART, MRS. REGINALD, 205 Richview Ave.
STEWART, MRS. W. P., 95 Chaplin Crescent
STIMSON, MRS BRYCE, 360 Walmer Road
STODART, MRS. A. B., 21 Elderwood Drive
STOGDILL, MRS. C. G., 22 Astley Avenue
STONE, MRS. C. E., 14 Chestnut Park
STRATHY, MRS. G. B., 34 Castle Frank Road
STREIGHT, MRS. S. J., 14 Prince Arthur Avenue
STUART, MISS J. J., 48 Lawton Boulevard
STUART, MRS. C. J. S., 381 Huron Street
SUMBERG, MRS. HAROLD, 296 Rushton Road

TASKER, MRS. CYRIL, 737 Avenue Road
TATTERSALL, MRS., 19 Aylmer Avenue
TAYLOR, MRS. E. P., Lawrence Avenve East
TAYLOR. MISS KATE, 15 Glen Grove Avenue W

TAYLOR, MRS. NORMAN, 45 Lascelles Boulevard
TEDMAN, MRS H. M., 67 Farnham Avenue
TEES, MRS. DAVID, 99 Cortleigh Boulevard
THOMAS, MRS. R. W., 91 Bedford Road
THOMAS, MRS. ROY W., 208 St. Clair Avenue West
THOMPSON, MRS. S. SETON, 343 Walmer Road
THOMSON, MRS. ELLIS, 123 Welland Avenue
THORBURN, MRS. DAVID S., 395 Glengrove Ave. W.
TILLEY, MRS. R. H., 119 St. George Street
TORRANCE, MRS. E. F., 76 Lowther Avenue
TORY, MRS. J. S. D., 55 Douglas Drive
TOVELL, MRS. HAROLD, 307 Oriole Parkway
TREBILCOCK, MRS. A. J., 9 Ormsby Crescent
TUDHOPE, MRS. HILTON, "Gray Gables", Yk. Mills
TYLER, MRS. P. T., 382 Russell Hill Road
TYNDALL, MRS. G. H., 80 Chaplin Crescent
TYRELL, MRS. H. V., Willowdale, Ontario

VAN GELDER, MRS. H. P., 51 Cluny Drive
VAN WYCK, MRS. H. B., 234 Rosedale Heights Dr
VAUGHAN, MRS. O. D., 135 St. Germain Avenue

WALDIE, MRS. KEMP, 79 Dawlish Avenue
WALDIE, MRS. ROBERT S., 1 Cluny Avenue
WALKER, MISS EUPHEMIA B., 20 Avondale Road
WALKER, MRS. J. FORBES, 42 Dalton Road
WALKER, MRS. T. L., 20 Avondale Road
WALKER, MRS. WILLIAM, 110 St. Clair Ave. West
WALLACE, MRS. E. W., 71 Queens Park
WALLACE, MRS. W. STEWART, 59 Poplar Plains Rd.
WALMSLEY, MRS. J., 43 Chestnut Park
WALTERS, MRS., Upper Canada College
WALTON, BALL, MRS. H. G., 18 Ranleigh Avenue
WARREN, MRS. C. A., 536 St. Clair Avenue West
WARREN, MRS. DOUGLAS, 192 Cottingham Street
WARWICK, MISS MILDRED, 178 St. George Street
WARWICK, MISS NORA, 178 St. George Street
WATERS, MRS. MACKENZIE, Ancroft Place

WEBSTER, MRS. G. B., 235 Lonsdale Road
WELDON, MRS. I. H., 2 Cluny Drive
WELLS, MRS. A. E., 216 Poplar Plains Road
WESTMAN, MRS. A. E. R., 35 Glenayr Road
WESTMAN, MISS LOUISE, 574 Briar Hill Avenue
WHITEHEAD, MRS. R. B., 27 Rosedale Road
WILKIE, MISS JOAN, 80 Crescent Road
WILKS, MISS K. L., Cruickston Park, Galt, Ont
WILLIAMSON, MISS CECILE, 60 Isabella Street
WILLS, MRS. GORDON, 178 Balmoral Avenue
WILLS, MRS. HAMILTON B., Shadowbrook, Willowdale, Ontario
WINNETT, MRS. A. R., 3 Relmar Gardens
WINNETT, MRS. W. N., 69 Highbourne Road
WILSON, MRS. GEO. E., 20 Chestnut Road
WILSON, MRS. NORMAN D., 128 Glen Road
WILSON, MRS. ROBERT, 3 Lonsdale Road
WISE, MRS. PHYLLIS, 199 Inglewood Drive
WITHERS, MRS. C. A., 30 Old Forest Hill Road
WOOD, MRS. F. P., Bayview Avenue
WOOD, MRS. T. H., 61 Binscarth Road
WOODS, MRS. DAVID, 206 Hillhurst Boulevard
WOODS, MRS. DOUGLAS, 30 Avondale Road
WOODS, MISS EFFIE, 20 Avondale Road
WOODS, MRS. M. L. V., 317 Rushton Road
WOODS, MRS. WILLIAM B., 69 Alcina Avenue
WRIGHT, MRS. HARRY, 35 Chestnut Park
WRONG, MRS. G. M., 73 Walmer Road

YEIGH, MRS. E. H., 23 Douglas Crescent
YEIGH, MRS. FRANK, 588 Huron Street
YOUNG, MRS. EWART, 66 Teddington Park

JUNIOR MEMBERS

ADASKIN, MRS. JOHN, 8 High Park Boulevard
ADASKIN, MRS. MURRAY, 27 Winchester Street
AGAR, MISS JEAN, 109 Mount Pleasant Road
ANNETTS, MISS MADGE, 169 Simpson Avenue
BENNETT, MISS MARGARET, 439 Sherbourne St.
BENNETT, MISS ELSIE, 1431A Yonge Street
BONE, MISS MADELEINE, 77 Runnymede Road
BROWN, MISS MARGARET, 59 Mt. Pleasant Rd.
BROWN, MISS AGNES N., 40 Bedford Road
CAMPBELL, MISS HELEN, 291 Russell Hill Road
CASSIDY, MISS VERA, 122 Snowden Avenue
CRAIGIE, MRS. J. HORNE, 124 Blythwood Road
DUCHEMIN, MISS G., Toronto Conservatory
FERGUSON, MRS. MILDRED, 46 Robina Avenue
FLEMING, MISS AMY, 33 Maitland Street
FUSCO, MRS. TONY, 515 Jarvis Street

HAGUE, MISS GIVEN, Dixon Road, Weston, Ont.
HARE, MRS. RONALD, 158 Madison Avenue
HARKNESS, MRS. R. B., 65 Joicey Boulevard
HARRIS, MISS LEONA, 1 Clarendon Avenue
HAWKE, MRS. W. A., 80 Spadina Road
HOLDEN MISS PHYLLIS, 7 Thornwood Road
IRWIN, MISS KATHLEEN P., 13 Lowther Avenue
JONES, MRS. (JEAN ROWE), 57 Summit Drive
KODOLFSKY, MRS. ADOLPH, 30 College Street
LIPKIN, MISS BETH, 182 Lowther Avenue
MANGAN, MISS LYONE HUNT, Oshawa, Ontario
MARSHALL, MISS EILEEN LAW, 48 Wanda Rd.
MOUNSEY, MISS PRISCILLA, 2 Cluny Drive

PARSONS, MISS MARGARET, 135 College Street
PICHLER, MISS LEO, 225 Beverley Street
PRITCHARD, MRS. GORDON, 130 Carlton Street
RASHKIS, MRS. TERESA, 4 Castleview Avenue
RICHARDSON, MISS FLORENCE, 182 Rusholme Rd.
SANDLER, MRS. MURRAY, 210 Vaughan Road
SHEARD, MRS. JOSEPH, 58 Ridge Drive
SHORE, MRS. MARY McK., 27 Winchester Street
SPARLING, MISS LILIAN, 130 Roxborough St. W.
STEINHAUSER, MRS., 77 Kendal Avenue
TACON, MRS. P. H., 352 Aberdeen Street, Hamilton, Ontario
TELGMANN, MISS MIGNON, 410 Dundas St. West
VEGARA MISS BETTINA, 43 Glebemount Road
WALLIS, MISS KATHLEEN, 439 Sherbourne Street
WOODS, MISS LOU ANNE, 30 Avondale Road

77 Toronto Symphony Orchestra Association

Honourary President—LADY GOODERHAM President—MAJOR J. E. HAHN
First Vice-President—W. G. WATSON Second Vice-President—MRS. WALLACE BARRETT
Chairman—COL. A. L. BISHOP Hon. Treasurer—J. P. MILNES

Manager—J. W. ELTON

DIRECTORS

MRS. WM. L. CHALMERS MRS. M. G. COUNSELL J. H. CRANG C. H. GIBSON
W. D. MATTHEWS GEN. C. H. MITCHELL N. L. NATHANSON A. H. ROBSON
MISS H. ETHEL SHEPHERD G. HARRISON SMITH

91 York Downs Golf Club

North Bathurst Street and Sheppard Avenue R.R. 1, York Mills, Ontario Hyland 5655

President—DR. HAROLD W. WOOKEY Vice-President—COLONEL C. M. RUTTAN

DIRECTORS

F. B. BIMEL DAVID BLAIN F. T. CARNEGIE W. A. FINLAY J. E. HOWES
J. B. JARVIS SAMUEL McADAM G. R. SOUTHEE NORMAN B. STRONG J. H. THOMSON

Captain—DR. GORDON C. CAMERON Vice-Captain—R. H. LITTLEJOHN

Secretary—CAPTAIN J. M. CUMMING

LIFE MEMBERS

CRONYN, EDWARD, R.R. 1, Cambellcroft
MORROW, A. D., 276 Forest Hill Road

HONORARY MEMBERS

CUMMING, GEORGE, Long Branch, Ontario
FREEMAN, W. M., The York Downs Golf Club

MEMBERSHIP

AGAR, T. (K.C.) 357 Bay Street
ALEXANDER, JOHN B., 320 Bay Street
ALLAN, JAMES, Bank of Toronto, Head Office
ANDERSON, W. H., 190 Yonge Street
ANGAS, H. S., 1712 Royal Bank Building
ASLING, H. M., 26 Glenview Avenue
BACQUE, F. H., 90 Adelaide Street East
BARRACLOUGH, DR. W. W., 170 St. George Street
BASTOW, DR. D. C., 2 Spadina Road
BATE, W. B., 132 St. Helen's Avenue
BATES, DR. GORDON, 62 Astley Avenue
BATTEN, J. H., 181 Richmond Street West
BATTEN, REGINALD A., 115 Highbourne Road
BEAMISH, B. D., 587 Fleet Street
BIMEL, F. B., 423 Russell Hill Road
BLAIN, D., National Grocers Co. Ltd.
BOADWAY, E. A., 801 Victory Building
BOECKH, JOHN C., 24 Noble Street
BOECKH, J. G., 24 Noble Street
BOWEN, PETER A., 112 Yonge Street
BRADFIELD, J. R., 1600 Royal Bank Building
BROWN, J. S., 330 Bay Street
BREWSTER, J. A., 80 King Street West
BRIGGS, F. T., 116 Alexander Boulevard
BROOKS, A. G., Royal Bank of Canada, Head Office
BROWN, F. H., Canadian Bank of Commerce
BROWN, REDVERS, 11 Jordan Street
BROWNE, W. HERMAN, 330 University Avenue
BRUHN, THOS. C., 64 Rosedale Heights Drive
BRYCE, ROBT. A., 1001 Federal Building
BRYERS, BRANDON, 207 Queen's Quay
BUCHANAN, JOHN J., 119 Spadina Avenue
BURGON, H. A., 25 King Street West
CALDERWOOD, H. R., 58 Whitmore Avenue
CAMERON, JOHN D., 44 Adelaide Street W.
CAMERON, HARRY, 14 Montclair Avenue
CAMERON, DR. G. C., 711 Medical Arts Building
CAMERON, R. J., 901 Atlas Building
CAMPBELL, G. H., 8 Wellington Street West
CARLAW, H. B., Canada Varnish Co., Leaside
CARNEGIE, F. T., 48 Strathearn Road
CARTER, TULLIS N., 419 Cherry Street
CASE, E. J., Imperial Bank, Bay & Temperance Sts.
CASSIDY, H. F., 44 Victoria Street
CHAFFE, R. S., 371 Bay Street
CHALMERS, L. P., 80 King Street West
CLARK, A. DOUGLAS, Toronto Elevators Limited
CLARK, A. W., Black & Decker, Terminal Warehouse
CLARKE, J. R., 56 Church Street
CLEMINSON, FRANCIS G., Bank of Toronto
COCKBURN, J. ROY, Professor, 100 Walmer Rd.
COKE, E. F., 325 Brock Building
COMER, J. F., 610 Federal Building
CONQUERGOOD, C. R., 15 Duncan Street
COULSON, J. L., 31 Forest Hill Road
COUTTS, D. M., 532 St. Clements Avenue
CROMPTON, DR. C. R. B., 422 Medical Arts Bldg.
CUMMING, J. M., 33 Kilbarry Road
DALY, ROLAND O., (K.C.), 25 King Street West
DAUBNEY, HARRY J., 372 Bay Street
DAVIS, R. T., Metropolitan Building
DAWKINS, J. R., Yardley House, Toronto
DEBOO, RICHARD W., 137 Wellington Street West
DICKINSON, E. H., 80 King Street West
DICKINSON, T. H., 320 Bay Street
DIXON, DR. H. A., 170 St. George Street
DUNCAN P. M., 409, 56 Church Street
DUNLOP, ROBERT S., 469 King Street West
EASTWOOD, F. T., 102 Atlantic Avenue

EASTWOOD, J. C., 83 Lynwood Avenue
EASTWOOD, J. T., 83 Lynwood Avenue
EATON, JOHN DAVID, 6 Warren Road
EAYRS, HUGH, 70 Bond Street
EDWARDS, R. E., Canada Varnish Co., Leaside
ELLIS, M. T., 134 Yonge Street
FAIRCLOTH, R. T., 330 University Avenue
FAIRLIE, T. U., 149 Douglas Drive
FELLOWES, S. H., 357 Bay Street
FINLAY, P. C., 603 Royal Bank Building
FINLAY, W. A., Bank Commerce, 25 King St. West
FISHER, D. B., 100 Simcoe Street
FITZGERALD, JOHN N., 25 Adelaide Street East
FORSYTH, WILLIAM, T.T.C., Front & Yonge Sts.
FOWLIE, P. M., 21 Dundas Square
FRASER, DR. D. T., 7 Wychwood Park
GALE, R. H., Royal Bank of Canada
GARDINER, F. G., 330 Bay Street
GERRY, NELSON B., 330 University Avenue
GILLIES, DR. J. Z., 1435 Lansdowne Avenue
GLOVER, ALLAN F., 27 Wellington Street East
GORMAN, C. B., 25 St. Andrews Gardens
GRANT, RUSSEL R., Room 411, 371 Bay Street
GRAINGER, C. H., 110 Mail Building
GRASETT, J. E., 302 Bay Street
GREENE, B. M., 9 Richmond Street East
GREIG, EWART, 805 Davenport Road
GRILLS, THOS. O., 15 King Street West
GRUBB, H. B., DUNNINGTON, 4 St. Thomas St.
GUNN, EDMOND, 36 Toronto Street
HAIR, DR. C. H., 287 Forest Hill Road
HARKINS, DR. EDWARD B., 415 Bloor St. West
HART, M. C., 12 Glen Rose Avenue
HASTINGS-TREW, TOM, 14 South Drive
HAWGOOD, TREVOR, 76 Douglas Drive
HAYHURST, G. F., 38 King Street West
HAYHURST, W. P., 38 King Street West
HEAD, ADRIAN F., 320 Bay Street
HEINTZMAN, GEO. C., 500 Avenue Road
HENDERSON, W. J., 926 Avenue Road
HENWOOD, HARVEY B., Bank of Toronto
HOBKIRK, J. F., 61 Yonge Street
HODDER, C. VICTOR, 159 Bay Street
HOGARTH, GEN. G. M., 25 King Street West
HOGG, W. F., 320 Bay Street
HOLTBY, NORMAN G., 149 King Street West
HOOPER, VICTOR A., LoblawGroc., Fleet&Bathurst
HOUSTON, A. K., Can. Bank of Commerce H.O.
HOWARD, E. F., 56 Church Street
HOWES, J. 1105-137 Wellington Street West
HOYT, C. GRANDISON, 25 King Street West
HUME, K. L., 56 Church Street
HUMPHREYS, W. EASON, 593 King Street East
HUNTER, BRYCE B., 80 King Street East
HUTCHINSON, M. C., 200 Bay Street
IRWIN, DR. JOSEPH T., Medical Arts Building
JACKSON, DR. GORDON F., 336 Spadina Road
JAMIESON, J. C., 136 Balmoral Avenue
JAMIESON, W. S., Loblaw Groc., Fleet & Bathurst
JARVIS, J. B., 73 Dunvegan Road
JARVIS, HERBERT C., 1244 Dufferin Street
JOHNSON, J. H., 170 St. George Street
JOHNSTON, DR. J. F. A., 170 St. George Street
JONES, HARRY, Standard Brands, Fraser & Liberty
JONES, LEE M., 75 Dunvegan Road
JONES, P. H., Imperial Bank of Canada H.O
KELLY, M. J., 187 Dalhousie Street
KENNEDY, JOHN, 217 Bay Street
KINGHORN, ANDREW A., 614 Excelsior Life Bldg.
KINNEAR, A. ROY, 330 Bay Street
KITCHEN, DR. IRVING D., 530 St. Clair West
KYLE, JAMES C., 7 Heath Street East
LALOR, GEORGE C., 610 Eastern Avenue
LASH, Z. G., 73 Hillholme Road
LECKIE, WM. C., 27 Errington Avenue
LEITCH, A. D., H.O. Canadian Bank of Commerce
LIPHARDT, K. J., 86 Elwood Boulevard
LITHGOW, J. H., Manufacturers' Life Ass. Co.
LITTLE, GOERGE D., 15 King Street West
LITTLEJOHN, R. H., 219 Forest Hill Road
LIVINGSTON, H. P., 47 Parkwood Avenue
LIVINGSTON, H. P. JR., 47 Parkwood Avenue
LIVINGSTONE, JOHN A., T. Eaton Co., Ltd.
LOCKE, CLARK E., R. R. 1, Todmorden, Ontario
LOCKSLEY, ROY, 179 Golfdale Road
LOGAN, S. H., Head Office, Can. Bk. of Commerce
LOWRY, DR. W. H., 170 St. George Street
LUMBERS, G. C. 52 Spadina Avenue
MacKENZIE, A., 200 Bloor Street East
MacKINNON, K. S. 126 Keewatin Avenue
MacLACHLAN, D. C., 309 Dominion Bank Bldg.
MACDOUGALL, DR. C. S., 160 Bloor Street West
MACFARLANE, DR. J. A., 430, 170 St. George St.
MACAULAY, HON. L., 302 Bay Street
MAGUIRE, GEO. F., 13 Maple Avenue
MAYNE, JOHN, C., Royal Bank, King & Church
McKAY, D. S., Royal Bank of Canada
McADAM, S., 36 Toronto Street
McADAM, S. F., 10 Connaught Circle
McCARTHY, FRANK, Anscroft, York Mills
McCLELLAND, ROLAND, 2492 Yonge Street
McCRIMMON, COL. W. A., Eglinton Hunt Club
McDONALD, R. G., 330 University Avenue
McDONALD, DR. J. L., 170 St. George Street
McDONNELL, J. R., 330 Bay Street
McGRAIL. J., 100 Adelaide Street West
McGREGOR, DR. GREGOR, 170 St. George Street
McGREGOR, J. B., 225 Richmond Street West
McINTOSH, A. N., 320 Bay Street
McKEE, CARL W., 297 Bay Street
McLAREN, DUNCAN, 44 Victoria Street
McLEAN, LT. COL. JOHN BAYNE, 7 Austin Terrace
McLEOD, N. L., 27 Highland Avenue
McLEOD, W. N., 330 University Avenue
McMURRICH, G. D., 22 Toronto Street
McNALLY, H. L., 21 Front Street East
McPHAIL, I. A., Canadian Bank of Commerce
McRUER, J. C., (K.C.)., Sterling Tower Building
MACFARLANE, E. S., 200 Bloor Street
MACQUEEN, W. N., 47 Inglewood Drive
MACRAE, DR. H. M., Medical Arts Building
MATHERS, A. S.. 96 Bloor Street West
MERRITT, H. G., 166 Bloor Street East
MEECH, R. G., 25 King Street West
MILLER, A. H., 6 King Street East
MILLER, D. LLOYD, 330 University Avenue
MILNER, W. B., 330 Bay Street
MONTGOMERY, J. D., Temple Building
MULLIGAN, DR. C. V., 170 St. George Street
MULOCK, W. P., 8 Cluny Drive
MUNROE, H. S., 25 King Street West
MURPHY, MARTIN P., 372 Pape Avenue
MURRAY, JOSEPH A., 253 Russell Hill Road
MURRAY, JOHN D., 192 Spadina Avenue
MYERS, BARTON A., 56 Church Street
NEELANDS, E. V., 25 King Street West
NETTLEFIELD, J. B., 25 King Street,
NICHOLSON, G. H., Black & Decker, Terminal Warehouse
NIGHTINGALE, GEO. F., Canada Permanent Bldg.
NORTHEY, C. F., 14 Duncan Street
NORTHEY, EDWIN J., 14 Duncan Street
OAKLEY, THOMAS, 28 Wellington Street East
O'CONNOR, DR. T. H., 535 Mount Pleasant Road
O'DONNELL, ARNOLD, 15 Gregory Avenue
O GRADY, JOHN M. deC., 381 College Street
O'LEARY, DR. FRANK J., Medical Arts Building
O'REILLY, DR. BREFNEY, 7 Lynwood Avenue
PALMER, C. D., 190 Yonge Street
PALOWSKY, H. W., 56 Church Street
PARK, H. R., 118 St. George Street
PAULIN, GEO G., 330 Bay Street
PATERSON, J. A. H., 602 Atlas Building
PLAXTON, G. G., K.C., 1207 Canada Perm Bldg.

PLAXTON, H. A. W., 1207 Canada Perm. Building
POOLER, E. H., 304 Bay Street
PRATT, E. J., Professor, Victoria College
PRATT, R. C., 68 King Street East
PRESANT, F. W., Toronto Elevators Limited
REDFERN, CHARLES R., 100 Vesta Drive
RICHARDS, J. S., 102 Atlantic Avenue
RITCHIE, C. N., 159 Bay Street
ROBERT, DR. J. X., 170 St. George Street
ROBERTSON, J. R., 57 Hillholme Road
ROBINSON, F. V., 8 Ridge Drive Park
ROBINSON, deL. A., 159 Bay Street
ROBINSON, M. O., 100 Glengowan Road
RODEN, H. T., 334 King Street East
ROGERS, DAVID P., 512 King Street East
ROGERS, E. S., Rogers Majestic Corp., Fleet Street
ROGERS, SAMUEL, 51 Strathearn Road
ROLPH, DR. A. H., "Elms," Weston
ROSS, MAJOR B. 55 Walmer Road
ROWLAND, J. W. 330 Bay Street
ROWLAND, R. C., 330 Bay Street
RUTHERFORD, W. A., Bank of Toronto, King & Bay
RUSSELL, A. H. K., 330 Bay Street
RUTTAN, CHARLES M., Spadina Crescent
SAGAR, W. L., 38 Melrose Avenue
SAMPSON, R. A., 45 Richmond Street West
SANDERSON, C. R., Pub. Lib., College & St. George
SCOTT, DR. FRANK R., 122 Forest Hill Road
SECORD, GORDON A., 33 Dundas Street West
SHANAHAN, WILFRED M., 15 Burton Road
SHIPP, EDWIN J., 134 Yonge Street
SIMS, ROWAN, 86 Rosedale Heights Drive
SIMPSON, J. R., 56 Church Street
SINGLETON, DR. A. C., 325 Inglewood Drive
SMITH, DR. HARRY L., 120 Bloor Street East
SNELL, DR. G. C., 170 St. George Street
SOUTHEE, G. R., 27 Wellington Street East
SOWARD, CLIFFORD E., 7 Millbank Avenue
SPROULE, ARTHUR R., 320 Bay Street
STARTUP, D. E., T. Eaton Co. Ltd.
STEELE, HARLAND 20 St. Clair Avenue West
STINSON, E. J. L., 65 Pearl Street
STOCK, DR. V. F., 170 St. George Street
STORMS, E. H., 146 Front Street West
STRICKLAND, V. D., 880 Dupont Street
STRONG, NORMAN B., 20 Colin Avenue
STUART, H. J., 67 Yonge Street
STUART, J C. 26 Adelaide Street West
SUMMERS, GORDON F., 3 Toronto Street
SWABEY, H. M., 46 Elderwood Drive
SWAN, WILLIAM H., 74 Glencairn Avenue
SWITZER, T. D. 484 Russell Hill Road
SWORD, C. E., Metropolitan Building
TAYLOR, EDWARD P., 496 Queen Street West
TAYLOR, GORDON, 11 Jordan Street
TAYLOR, H. A., 496 Queen Street East
TAYLOR, REX. F., 1623 Yonge Street
THOMAS, LT.-COL. A. M., 495 Wellington St. West
THOMAS, G. DUDLEY, 495 Wellington Street West
THOMSON, E. W. M., 52 Spadina Avenue
THOMSON, ELLIS, 123 Welland Avenue
THOMSON, JOHN H., Long & Daly, 25 King St. W.
THURSTANS, H. S., 350 Bay Street
TODD, ROLAND, 400 Avenue Road
TRELFORD, DR. J. E. A., 74 Highbourne Road
TRENOUGH, R. J., 330 University Avenue
TUCKER, ARTHUR, 19 Lytton Boulevard
UNSWORTH, R. F., York Mills
UREN, DR. J. LESLIE, 520 Church Street
VANDERMEER, D. J., 56 Church Street
VAN GELDER, H. P., Canadian Bank of Commerce
VANSTONE, E. N., 330 University Avenue
VAUGHAN, O. D., 135 St. Germain Avenue
VEITCH, DR. A. H., 170 St. George Street
VROOMAN, P. H., 32 Front Street West
WAGSTAFF, J. A., 285 Glencairn Avenue
WALKER, D. R., 36 King Street West
WALLACE, PROF. M. W., 91 Walmer Road
WALTON, W. S., 766 Spadina Road
WANSBROUGH, DR. R. M., 170 St. George Street
WARDROPPER, JAS., 72 Sterling Road
WATKINS, W. R., 100 Gerrard Street West
WAYLETT, P. L., 421 Richview Avenue
WEBB, HERBERT H., Metropolitan Building
WERLICH, ANGUS A., 296 Bay Street
WHEALY, J. A., R.R. 2, York Mills
WHITE, PETER, K.C., 174 Balmoral Avenue
WHITTINGHAM, MAJOR H., 72 Crescent Road
WILLIAMS, H. H., 68 Yonge Street
WILLIAMSON, J. D., 330 University Avenue
WILSON, ROSS A., 302 Bay Street
WOOD, L. M., Royal Bank Bldg.
WOOKEY, DR. HAROLD, 170 St. George Street
WRIGHT, J. STEELE, 23 Farnham Avenue

NON-RESIDENT MEMBERS

BOULTBEE, E. K., 321 Bloor Street West
BOYD, JOHN A., Bank Nova Scotia Bldg., Montreal
BURDEN, H. J., 26 Old Forest Hill Road, Toronto
CHAPLIN, G. W., 744 Queen Street East, Toronto
CONNELL, W. H., 85 Richmond StreetWest, Toronto
DEEKS, A. S., 50 Waterloo Street Winnipeg
DUFF, W. A., Canadian National Railways, Montreal
DUNCANSON, T. S., 33 Gates Circle, Buffalo
FENNELL, T. T., Royal Bank of Canada, Montreal
GIBBONS, JOHN C., 30 Rosedale Road
GORDON, T. A., Geraldton, Ontario
HALL, A. C., Ocean Accident Corporation, Montreal
HUGHES, GORDON, 121 Gomez Street, Winnipeg
JOHNSON, DR. J. H., 170 St. George Street
KENNEDY, F. C., Royal Bank of Canada, Brantford
LEITCH, J. S., Collingwood
McQUEEN, W. F., 210 St. James Street, Montreal
MACDONALD, F. C., Can. Bank Com., San Francisco
MACKENZIE, T. P., Bank of Commerce, Hamilton
MARSH W. H. G., 30 Sighthill Avenue
PETERS, CARL F., 54 Wellington Street, West
SOMERVILLE, JACK, Alexandra Palace
STANLEY, F. G., Can. Bank of Commerce, Windsor
TAYLOR, J. COARD, 405 Lexington Ave., New York
THOMSON, W. C., 330 Bay Street
WHITTAKER, R. H., Windsor, Ontario

LADY MEMBERS

ANGUS, MRS HENRY S., 152 Dunvegan Road
BELL, MRS. J. M., 100 Forest Hill Road
BINCH, MRS. W. R., 31 Pinewood Ave., York Mills
BOECKH, MRS. J. GEORGE, Cortleigh Boulevard
BOWEN, MRS. P. A., 497 Oriole Parkway
BRADFIELD, MRS. J. R., 222 Forest Hill Road
BRIGGS, MRS. F. T., 116 Alexandra Boulevard
BROWNE, MRS. W. H., 257 Lytton Boulevard
BURKE, MRS. E. W., 128 Rochester Avenue
CAMERON, MRS. (IRENE C.), 14 Montclair Av.
CARTWRIGHT, MISS B., 397 Russell Hill Road
CAULFIELD, MRS. M. H., 120 Pricefield Road
CLARKE, MISS KATHERINE W., 25 BedfordRd.
CLARKE, MISS VERONICA, 25 Bedford Road
COULSON, MRS. DUNCAN, 148 Forest Hill Road
DALY, MARION (MRS. R. O.), 36 Jackes Avenue
DAVIES, MRS. ROBT. W., 72 Dunvegan Road
DICKIE, MRS. EDWARD, 56 Highland Avenue
DIXON, MRS. E. A., 486 Oriole Parkway
EATON, MRS. JOHN DAVID, 6 Warren Road
EAYRS, MRS. HUGH, 32 Heath Street West
ELLIS, MRS. F. M., 3 Kingsway Crescent
ELY, MRS. EDWARD, 19 Strathearn Road
FALCONER, LADY SOPHIE, 81 Glengowan Road
FRASER, MARY S. (MRS. DON.), 7 Wychwood Pk.
FRASER, MRS. A. R., 156 Keewatin Avenue
GREENE, MRS GERALD, 355 St. Clair Avenue W.
GUNN, MISS JEAN L., 26 Dunbar Road
HAIR, MRS. C. H., 287 Forest Hill Road
HARLEY, MRS. GEO. E., 34 Hillholme Road

HART, MRS. M. C., 12 Glen Rose Avenue
HARVEY, MRS. D. W., 10 Shorncliffe Avenue
HEAD, MRS. ADRIAN F., 55 Binscarth Road
HENWOOD, MRS. HARVET B., 77 Hillholme Road
HOBKIRK, M. C., (MRS. J. F.), Ivor Rd.,York Mills
HOWARD, MRS. SUSAN M., 215 Rosemary Road
HOWARD, MISS W. McLEAN, 42 Forest Hill Road
HOWES, MRS. J. E., 151 Roxborough St. West
HUNTER, M. J., (MRS. B. B.), 8 Lynwood Avenue
HUTCHINSON, MRS. M., JR., 21 Rosemary Lane
HYLAND, FLORENCE (MRS. G), 147 Dunvegan
JAMIESON, MARY D. (MRS. J. C.), 136 Balmoral
JOHNSON, MISS HELEN M., 480 Oriole Parkway
KENNEDY, MRS. JOHN, 67 Hudson Drive
KINNEAR, MRS. A. ROY, 5 Coulson Avenue
KLOEPFER, MRS. K., 39 Summerhill Gardens
LARGE, F. S. (MRS. F. T.), 72 Old Forest Hill Road
LASH, ALICE (MRS. Z. G.), 73 Hillholm Road
LIVINGSTONE, BLANCHE I. (MRS. H. P.), 47 Parkwood Avenue
LIVINGSTONE, MRS. J. A., 80 Old Forest Hill Road
LIVINGSTONE, MRS. T. F., 474 Russell Hill Road
LOGAN, MRS. S., 114 Dunvegan Road
MacLEAN, MRS. A. D , "Duart Lodge", York Mills
MacLENNAN, MISS K., 28 Dunbar Road
McADAM, MRS. SAMUEL, 10 Connaught Circle
McCRIMMON, MRS. A. MURRAY, 83 Glen Road
McQUEEN, MRS. W. N., 47 Inglewood Drive
MARA, GLADYS (MRS. G. F.), 227 Lytton Blvd.
MARSH, MRS. F. HEDLEY, 30 Sighthill Avenue
MARSTON, MRS. T , 38 Glen Elm Avenue
MERRITT, MARGARET (MRS.), 166 Bloor St. E.
MULHOLLAND, MRS. BRANDON, York Mills
MUNROE, MRS. H. S., "Hilltops", York Mills
NEILSON, MRS. ALLEN, 96 Warren Road
NIGHTINGALE, MRS. M. C., 290 Spadina Road
PATERSON, MRS. J. A. H., 229 Strathallan Blvd.
PEPALL, EDITH L. (MRS. W. E.), 124 Heath St. W.
POWELL, MRS. J. W., 57 Poplar Plains Road
PRINGLE, MRS. R. H., R.R. 1, Richmond Hill
PURCHAS, MRS. A. G., 89 Breadalbane Street
RAMSAY, MRS. A. 119 Imperial Street
ROGERS, MRS. DAVID P., 155 Dunvegan Road
ROGERS, MISS MARJORY, 11 Lamport Avenue
ROGERS, MRS. SAMUEL, 51 Strathearn Road
ROWLAND, MRS. R. C., 41 Ava Road
SCOTT, MRS. FRANK R., 122 Forest Hill Road
SHAVER, MRS. GORDON, 91 Old Forest Hill Road
SIMPSON, MRS J. R., 103 Heath Street East
SMITH, MRS. JESSIE G., 251 Dunvegan Road
STEWART, MRS. C. H. E., 400 Avenue Road
STINSON, MISS ALICE, 6 Beaumont Road
SWABEY, MRS. H. M., 46 Elderwood Drive
TAYLOR, MRS. E. P., Bayview
TAYLOR, MISS KATE 15 Glengowan Road
THOMPSON, MISS JESSIE, 39 St. Andrews Gardens
VAUGHAN, MRS. NORA E., 135 St. Germain Ave.
VROOMAN, MRS. P. H., 109 Highbourne Road
WALTON, MRS W. S. 766 Spadina Road
WARDROP, MRS. JOHN A., 2 Ava Road
WARWICK, NORAH (MISS), 178 St. George St.
WERLICH, MRS. ANGUS E., 118 Glenayr Road
WEST, MRS. GORDON M., 67 Garfield Avenue
WILSON, MRS. ROSS A., 50 Walmer Road
WOOD, J. (MISS), 116 Crescent Road
WOODS, MRS. W. H., 17 Alexandra Wood
WOODS, MRS. M. L. V., 317 Rushton Road

NON-PLAYING MEMBERSHIP

BOYD, MRS. P. E., 646 Huron Street
LASH, MRS. J. F., 59 Admiral Road
SWORD, MRS. L. C., 184 Heath Street West

NON-RESIDENT

BOND, MRS. R. M., 3548 Mountain St., Montreal
BOYD, MRS JOHN A., 3418 Stanley Street Montreal
EATON, LADY FLORA, 181 Lowther Avenue
FARWELL, MRS. FRANCIS, 312 Bay St. S., Hamil.
GUINLOCK, MISS LAURA, 37 Walmer Road
HOWARD, MISS W. McLEAN, Oakville, Ontario
JACKSON, MISS L. M., 5 Castle Frank Road
MANBERT, MRS. RAY R., 65 Roxborough Drive
MILLS, MISS EVELYN, 363 Island Park Dr., Ottawa
MACLENNAN, MISS DORA, 28 Dunbar Road
PEPPER, MRS. GEORGE D., 25 King Street West
STINSON, MISS F. M., 75 Crescent Road
VEHSLAGE, MRS. FRANK, 325 E. 79th. St. NewYork

ASSOCIATE MEMBERS

ANGUS, HARRY H., 1221 Bay Street
BARBER, DR. F. L., Victoria College, Toronto
BARBER, MRS. F. L., 63 St. Leonard's
BEARD, N. F. D., 341 St. Clair Avenue West
BEST, DR. C. H., 78 Old Forest Hill Road
BEVERIDGE, J. R., 200 Bloor Street East
BLACKSTOCK. T. G., 163 Spadina Road
BLATZ, DR. W. E.. 32 Burnside Drive
BODDY, C. A., 303 Dominion Bank Building
BOYD, W. T. HILLYER, "Killmannock," Wilson Av
BOYD, P. E., 646 Huron Street
BREMNER, D. G., 159 Bay Street
CAMERON, HUGH D., 180 Duke Street
CATHERS, CECIL A., 25 King Street West
CLARK, DR. NORMAN S., 330 Medical Arts Bldg.
CLOSE, T. B., 200 Bloor Street East
COULSON, F. L., 75 Hillholme Road
COULSON, MRS. F. L., 75 Hillholme Road
CRUICKSHANK, DR. H. C., 200 Bloor Street East
DUFF, DR. T. A. J., 812 Medical Arts Building
DUKE, S. A., Royal Bank of Canada
EAKINS, S. W., 15 King Street West
FEGAN, LLOYD W., 60 Westmount Avenue
FESS, W. P., Federal Building
FLEMING, CHAS., 481 Russell Hill Road
FLENLEY, PROF. R., 40 Delisle Avenue
FRASER, A. R., 156 Keewatin Avenue
GABY, F. A., 480 Spadina Road
GILL, E. C., 330 University Avenue
GRANT, MELVILLE, 478 Spadina Road
HARRISON, F. O., 30 Admiral Road
HORAN, REV. B. W., 567 Huron Street
HORAN, MRS. B. W., 567 Huron Street
HOUSTON, H. C., Imperial Bank, Head Office
JOHNSTON, DR. SAMUEL, 108 Avenue Road
KNOWLTON, T. E., 10 Forest Glen Crescent
KNOX, PROF. R. S., University Toronto
LARGE, F. T., 72 Old Forest Hill Road
LEWIS, DR. EDMUND P., 2 Surrey Place
LIVINGSTONE, T. F., 60 Richmond Street East
LIVINGSTONE, H. E., 95 King Street East
MACDONALD, W. B., 320 Bay Street
MANNING, DR. H. KENT, 212 St. Clair Ave. W.
MICHIE, COL. J. F., 7 King Street West
MITCHELL, B. L., Royal Bank ofCanada
MONTGOMERY, DR. R. C., 200 Bloor Street East
NEILSON, ALLEN, 96 Warren Road
PATRIARCHE, GUY A., 332 Yonge Street
PATERSON, F. D. N. 92 Lawton Boulevard
PEPALL, W. E., 124 Heath Street West
PIPON, P. R., 159 Admiral Road
RAE, DR. CECIL A., 170 St. George Street
ROGERS, GUY W., 357 Bay Street
ROOSEN, J. W., 419 Glencairn Avenue
SCHWARTZ, G. B., 271 Oriole Parkway
SHANNON, DR E. H., St. Michael's Hospital
SHARP, DR. FEETCHER B., 208 Bloor Street West
SHAW, R. R., 19 Summerhill Avenue
SHEPHERD, J. E., 35 Braemore Gardens
SIMPSON, DR. ROY, 160 Bloor Street West
THOMPSON, S. M., 91 Humbercrest Boulevard
TYTLER, JUDGE JOHN, 73 Braemore Gardens
UNDERHILL, PROF. F. H., 449 Walmer Road
WESLEY, DR. ROBERT W., 2 Spadina Road
WILSON, H. H., 20 King Street East
WYATT, DIGBY, 26 Castleview Avenue

90 The York Club

135 St. George Street

President—ALEXANDER PRIMROSE, C.B., F.R.C.S.

Chairman—MARK H. IRISH Vice-Chairman—J. BRUCE MACKINNON

D. MOFFAT DUNLOP TIMOTHY C. EATON J. GORDON GALLIE MARK H. IRISH

GERALD R. LARKIN R. V. Le SUEUR K. R. MARSHALL HON. ALBERT MATTHEWS

J. STANLEY McLEAN FREDERICK K. MORROW

Secretary—MAJOR D. M. HAM

Honourary Members

H.R.H. THE DUKE OF KENT H.R.H. THE DUKE OF GLOUCESTER

H.R.H. THE DUKE OF WINDSOR H.E. BARON TWEEDSMUIR OF ELSFIELD

THE MARQUIS OF WILLINGDON THE EARL OF BESSBOROUGH

THE RT. HON. W. L. MACKENZIE KING THE RT. HON. STANLEY BALDWIN

THE RT. HON. LORD HEWART SIR FRANCIS FLOUD, K.C.B.

SIR GERALD CAMPBELL, K.C.M.G.

ABBS, C. E.
ALLAN, F. G. B.
ALLWARD, HUGH H.
ARMSTRONG, LIONEL T., M.D.
ARSCOTT, A. E.
ASHLEY, PRO. CHARLES A.
ASHWORTH, J. J.

BAIN, H. RUPERT
BEATON, ALEXANDER H., K.C.
BEATTY, C. W.
BEATTY, SIR EDWARD W., K.C., G.B.E., LL.D.
BEATTY, H. A., M.D.
BEGG, E. A.

BENNETT, E. JAMES
BENNETT, THE RT. HON. R. B.
BENNETT, STEWART G.
BICKELL, J. P.
BIGGS, G. M., M.D.

BIRKS, W. M.
BISHOP, AIR MARSHAL W. A., V.C., D.S.O., D.F.C.
BLACKWOOD, S. TEMPLE
BLAIKIE, GEORGE W.

BOGERT, C. A.
BRADSHAW, THOMAS
BRUCE, COL. THE HON .H. A., F.R.C.S.

BUCHANAN, J. O.
BULLEN, C. F.
BURNETTE, N. L.
BURNS, HERBERT D.

BURTON, C. L.
BURTON, PROFESSOR E. F.
BURTON, E. G.
BURTON, G. F.

CAMPBELL, A. H.
CAMPBELL, GRAHAM
CARTWRIGHT, BRIG.-GEN. G. S., C.B., C.M.G
CARLISLE, C. H.
CAWTHRA, MAJOR J. J.
CLARKE, ERIC S.

CLARKSON, G. T.
COCHRANE, MAJOR W. C.
COCKSHUTT, COL. THE HON. HENRY
CODY, REV. and HON. CANON H. J., D.D., LL.D.

COLBY, PROFESSOR C. W.
COOMBS, F. J.
CORSON, ROLPH R.
COSGRAVE, REV. F. H.
COTTRELLE, GEORGE R.
COUCH, J. HAROLD, M. D.

COULSON, F. L.
COWAN, F. W.
COX, H. C.

DAVIS, HON. MR. JUSTICE H. H.
DAVIS, AUBREY
DEACON, COL. F. H.
DEFRIES, R. L.
DETWEILER, H. K., M.D.
DEWAR, GORDON C.
DICK, DAVID C.

DODDS, JACKSON
DREW, GEORGE A., K.C., M.P.P.
DUNLAP, D. MOFFAT
DUNCAN, JAMES S.

DURLAND, D. C.
DYMENT, A. E.
EATON, R. Y.

EATON, GILBERT M.
EATON, JOHN D.
EATON, TIMOTHY C.

EDGAR, PELHAM
EDWARDS, GORDON C.
ELLSWORTH, A. L.

FALCONER, SIR ROBT., K.C.M.G.
FARMER, A. W., M.D.
FERGUSON, HON. G. HOWARD
FITZGERALD, PROFESSOR J. G.
FLENLEY, PROF. RALPH
FOX, E. C.
FRASER, JOHN A.
FRASER, PROF. DONALD T.
FULLERTON, A. L.

GABY, ROBERT E., M.D.
GALLIE, JOHN GORDON, M.D.
GALLIE, W. E., M.D.
GAMBLE, W. P.
GARDINER, PERCY R.

GEARY, LT.-COL. G. R., O.B.E., M.C.
GILBERT, PHILIP H.
GODSON, HON. MR. JUSTICE

GOLDIE, WM., M.D.
GOLDSMITH, PERRY G., M.D.
GOODERHAM, MAJOR M. ROSS
GORDON, HON. GEORGE
GOW, COL. WALTER

GRAHAM, DUNCAN, M.D.
GRAHAM, ROSCOE R., M.B.
GRANT-SUTTIE, LT.-COL. G.L.P.
GREENLY, MAJ.-GEN. W. H., C.B., C.M.G. D.S.O.
GUNDY, J. H.

GWYN, NORMAN B., M.D.
HAAS, S.
HALDENBY, MAJOR ERIC, M.C., A.D.C.
HAMILTON, J. W.

HARRIS, R. I., M.D.
HARLEY, GEORGE E.

HELLMUTH, I. F., K.C
HENDERSON, PROFESSOR V. E.
HENDRIE, GEO. M.

HEWARD, C. EDIN.
HINCKS, C. M., M.D.
HOBBS, J. W.

HOGARTH, MAJOR-GEN. DONALD M.

HUFFMAN, PERCIVAL
HUNTER, PROFESS'R ANDREW
HUNTER, HORACE T.
HUTCHISON, PROFESSOR LORNE

IRISH, MARK H.
IRWIN, JOHN

JACKSON, PROF. GILBERT
JAFFRAY, H. T.
JOHNSON, EDWARD

JONES, H. V. F.
JONES, W. WALLACE

KENRICK, PROFESSOR F. B.

LAIDLAW, C. S.
LAIDLAW, R. A.

LAIDLAW, WALTER C.
LAMB, JOHN R.

LANGTON, H. H.
LARKIN, CAPT. G. R., O.B.E.
LASH, MILLER

LAW, T. D.
LEITCH, GORDON C.
LeMESURIER, A. B., M.D.

LeMESURIER, G. G.
LeSUEUR, R. V.
LOGAN, S. H.

LOUGHEED, G.W., M.C., E.D., M.D.
LYON, MORTIMER, M.D.

MACDONALD, A. A.
MACDONALD, C. S.
MACDONNELL, J. M., K.C.
MacINNES, C. S., C.M.G., K.C.
MACKAY, JOHN

MACKENZIE, SIR ALEXANDER K.B.E.
MACLEAN, COL. J. B.

MACKINNON, J. BRUCE
MacKAY, THE HON. MR. JUSTICE J. KEILLER

MacKELCAN, FRED R., K.C.
MacMILLAN, SIR ERNEST, B.A., Mus. Bac. (Oxon)

McCARTHY, LEIGHTON, K.C.
McCREA, HON. CHARLES

McCULLAGH, C. GEORGE
McLAREN, DUNCAN
McLAUGHLIN, R. S.

McLEAN, J. STANLEY
McLEAN, NORMAN J.
McLEOD, J. A.
McMASTER, ROSS H.

MACFADYEN, W. T. A.
MARSH L. HEDLEY
MARSHALL, LT.-COL. K. R., C.M.G., D.S.O.
MARTIN, PROF. CHESTER

MASSEY DENTON
MASSEY, HON. VINCENT

MASTEN, THE HON. MR. JUSTICE
MATTHEWS, HON. ALBERT, LL.D.

MATTHEWS, HON. R. C.
MEDLAND, MAJOR W. A.
MEECH, GEORGE

MICHIE, LT.-COL. J. F.
MILLER, PROFESSOR W. LASH
MILLER, WALTER

MITCHELL, A. J.
MITCHELL, ALFRED N.

MITCHELL, BURNHAM L.
MITCHELL, E. W., M.D.
MITCHELL, BRIG.-GEN. H. C.
MITCHELL, J. W.

MOORE, SAMUEL J.
MORROW, FREDERICK K.
MORROW, G. A.

MULOCK, THE RT. HON. SIR WILLIAM, P.C., K.C.M.G.

MUIR, WILLIAM C.
MURDOCK, JAMES Y., K.C.

NEILLY, BALMER
NORIE-MILLER, STANLEY, M.C.
NORWOOD, PROF. GILBERT

OAKES, HARRY
O'CONNOR, SENATOR FRANK P.
OILLE, JOHN A., M.D.

OSLER, BRITTON
OSLER, F. GORDON
OSLER, GLYN, K.C.
OSLER, LT.-COL. H. F.

PARSONS, COL. H. C., M.D.
PARTRIDGE, ALBERT G.

PATTERSON, HARRY F.
PEACOCK, SIR EDWARD, G.C.V.O

PEARSE, ROBIN, M.D.
PEPALL, G. T.
PERRY, GORDON F.

PHIPPS, A. E.
PORTER, CAPT. G. D., M.D.
PORTLOCK, PERCY

PRIMROSE, A., C.B., M.B., F.R.C.S.
PURVIS, ARTHUR B.

REAVES, CAMPBELL
RICHARDS, GEORGE E., M.B.

ROBERTSON, D. E., M.D
ROBERTSON, HON. MR. CHIEF JUSTICE R. S.
ROGERS, ALFRED, Sr.

ROGERS, ALFRED W., JR.
ROGERS, DONALD E.
ROGERS, GUY W.
ROLPH, F. W., M.D.

ROLPH, FRANK A.
ROSS, H. T.
ROSS, HON. W. D
ROSS, DOUGLAS G.

ROUTLEY, T. C., M.D.
ROWELL, HON., CHIEF JUSTICE

RUDOLF, R. D., C.B.E., F.R.C.P.
RUNDLE, W. E.
RUSSELL, T. A.

SAMUEL, S.
SCADDING, H. C., M.D.
SCOTT, JAMES
SEAGRAM, NORMAN

SHENSTONE, N. S., M.D.
SHIER, R.V.B., M.D.

SISE, C. F.
SKEY, H. F.
SMITH, COL. D. KING, M.D.
SMITH, G. HARRISON

STARK, W. BERKELEY, M.D.
STEWART, A. M., K.C.
STEWART, REGINALD
STINSON, R. A.
SWINY, BRIG.-GEN. W. F., C.M.G., D.S.O.

TISDALL, FREDERICK F., M. D.
TILLEY, W. N., K.C.

TOMLINSON, C. P.
TOMPKINS, C. S.
TRENT, GORDON C.

TUDHOPE, H. R.
TYRRELL, J. B.

URQUHART, NORMAN C.
URWICK, PROF. E. V.

VAUGHAN, J. J.
VENABLES, FRANCIS G.

WALDIE, ROBERT S.
WALKER, A. A.
WALKER, PROFESSOR T. L.
WALLACE, PROF. MALCOLM W.
WALLACE, W. S.

WARREN, ROY L.
WATERS, DANIEL
WATSON, J. P.
WATSON, W. G.
WEDD, STANLEY M.
WESTON, JAMES F.
WHITE, ARTHUR F.

WILL, PROFESSOR J. S.
WILSON, MORRIS W.
WILSON, GEORGE
WILSON, NORMAN F.
WILY, WALTER.
WOLFE, F. J.

WOOD, E. R.
WOOD, T. H.
WOOD, FRANK P.

WOOKEY, HAROLD, M.B., F.R.C.S.
WRONG, PROFESSOR G. M.

YOUNG, GEORGE S., M.B

THE TORONTONIAN CLUBS

No.1 ALBANY CLUB - Page 217
2 AMERICAN WOMEN'S CLUB - - - - - 238
5 ARTS AND LETTERS CLUB - - - - - - - 238
6 BOULEVARD CLUB - - - - - - - 247
7 BRIARS GOLF CLUB - - - - - - 000
8 BADMINTON AND RACQUET CLUB - - - - 221
9 CARLTON CLUB - Page 244
14 CANADIAN MILITARY INSTITUTE - - - - - 239
17 EMPIRE CLUB OF CANADA - - - - - - 249
18 ENGINEERS' CLUB - - - - - - - 256
19 ENGLISH SPEAKING UNION - - - - - - 248
16 GLEN MAWR GOLF CLUB - - - - - - 248
20 GRANITE CLUB - - - - - - - 259
23 DAUGHTERS OF THE EMPIRE - - - - - 289
21 HELICONIAN CLUB - - - - - - - 302
22 IRISH PROTESTANT SOCIETY - - - - - 310
24 ISLINGTON GOLF CLUB - 281
25 JUNIOR LEAGUE OF TORONTO - - - - - 302
29 LAKEVIEW GOLF AND COUNTRY CLUB - - - 287
30 LAMBTON GOLF AND COUNTRY CLUB - - - 290
31 LADIES' GOLF AND TENNIS CLUB - - - 284
86 LYCEUM WOMEN'S ART ASSOCIATION - - - 286
32 LOCAL COUNCIL OF WOMEN - - - - - - 289
33 MISSISSAUGA GOLF AND COUNTRY CLUB - - 297
35 MUSKOKA LAKES GOLF AND COUNTRY CLUB - - 353
34 NATIONAL CLUB - - 303
43 ONTARIO JOCKEY CLUB - - - - - - 315
49 ROSEDALE GOLF CLUB 319
54 ROYAL CANADIAN INSTITUTE - - - - - 325
55 ROYAL CANADIAN YACHT CLUB - - - - - 331
57 ROYAL YORK GOLF CLUB - - - - - - 337
59 SCARBORO' GOLF AND COUNTRY CLUB - - - 340
60 ST. ANDREW'S SOCIETY - - - - - - 310
61 ST. GEORGE'S SOCIETY - - - - - - - 310
63 SUMMIT GOLF AND COUNTRY CLUB - - - 345
66 TORONTO CLUB - 363
68 THORNHILL GOLF AND COUNTRY CLUB - - - 348
69 TORONTO CRICKET CLUB - - - - - - 383
70 TORONTO GOLF CLUB - - - - - - - 354
71 TORONTO GARRISON BADMINTON CLUB - - 401
72 TORONTO HUNT CLUB - - - - - - - 367
72a EGLINTON HUNT CLUB - - - - - - 373
72b TORONTO and NORTH YORK HUNT CLUB - - - 386
73 TORONTO LADIES' CLUB - - - - - - 379
74 TORONTO LAWN TENNIS CLUB - - - - - 398
25 TORONTO RACQUET CLUB - - - - - 388
78 TORONTO SKATING CLUB - - - - - - 389
77 TORONTO SYMPHONY ORCHESTRA ASSOCIATION - 417
79 UNITED EMPIRE LOYALISTS - - - - - - 397
80 UNIVERSITY CLUB - - - - - - - 403
81 UNIVERSITY WOMEN'S CLUB - - - - - - 400
82 UPLANDS GOLF CLUB - - - - - - 407
85 WESTON GOLF AND COUNTRY CLUB - - - 409
87 WOMEN'S CANADIAN CLUB - - - - - - 387
89 WOMEN'S MUSICAL CLUB - - - - - - - 413
90 YORK CLUB - - Page 422
No. 3 ART GALLERY - Page 220
12 CANADIAN CLUB - - 227
26 KIWANIS CLUB - 378
No. 40 ONTARIO CLUB - 311
51 ROTARY CLUB - - 362
64 TORONTO BOARD OF TRADE 382
91 YORK DOWNS GOLF CLUB 418

Study by

Violet Keene

For appointment, 'phone TRinity 1864
or TRinity 5111

PORTRAIT STUDIO SECOND FLOOR

EATON'S-COLLEGE STREET

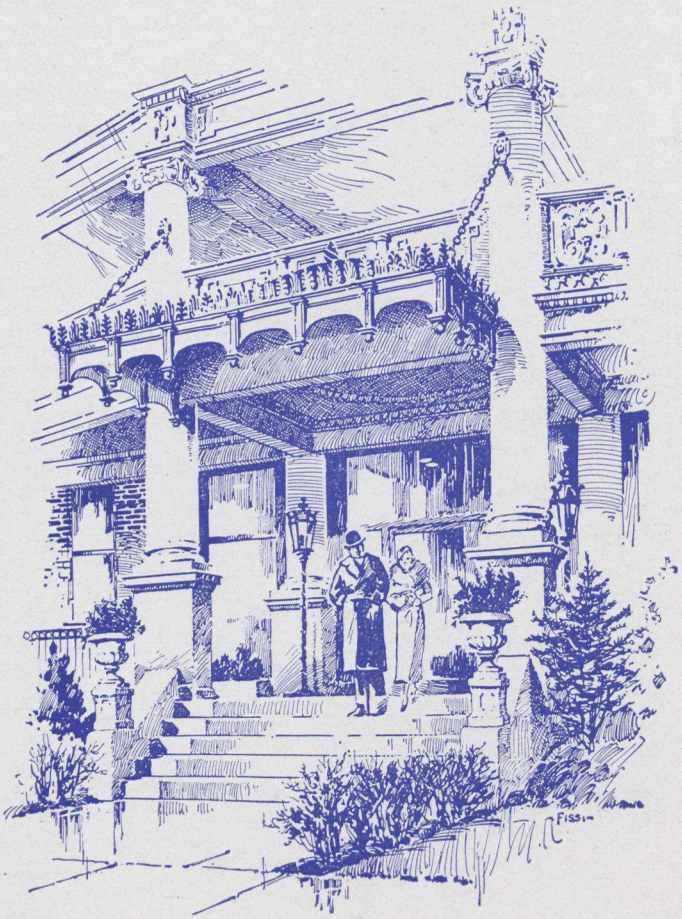

The Alexandra Palace

University Avenue at
Queen's Park
Toronto

"Your Home for a Day or a Lifetime."

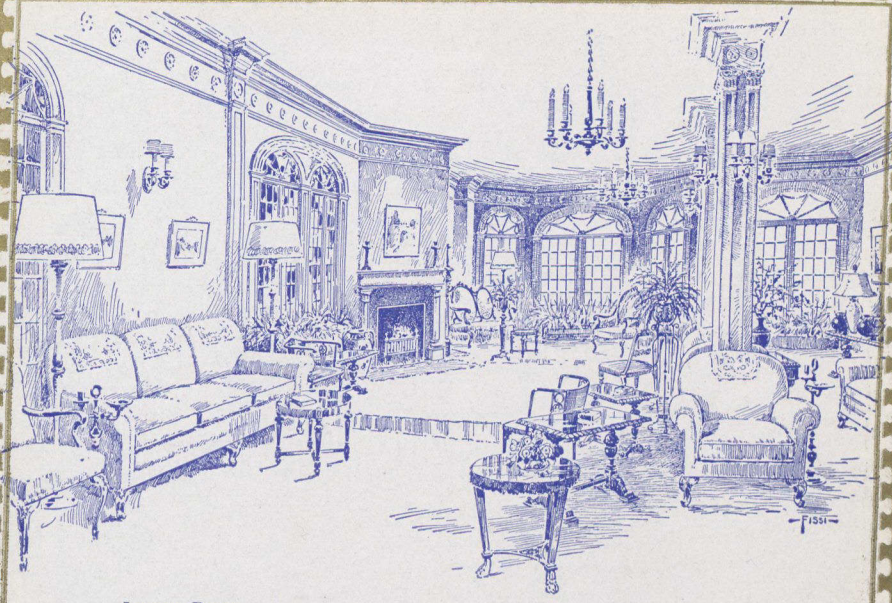

Lounge Room
at the Alexandra Palace

An attractive Suite
in the Alexandra Palace

The Rotunda

King Edward Hotel

Confidently invites the patronage of the Sophisticate, the Connoisseur, the Epicurean, etc.

It is Society's Rendezvous in the Queen City

P. KIRBY HUNT, General Manager

Their Majesties', King George VI and Queen Elizabeth leaving the City Hall, after receiving the Official Welcome and Loyal Greetings from the massed thousands of Torontonians.

Ontario Jockey Club

Woodbine Park, Toronto

Racing and Steeplechasing

The most fashionable outdoor Social and Sporting event of the year in Canada.

Members' Stand

A. E. DYMENT
President

PALMER WRIGHT
Secretary-Treasurer

Their Majesties' King George VI and Queen Elizabeth, at the Parliamentary Reception in the Legislative Chamber, Parliament Buildings, Queen's Park, Toronto.

Their Majesties' King George VI and Queen Elizabeth, in Royal Car, as they drove through the gaily decorated Streets, lined by thousands of cheering Torontonians, amidst the tumultuous Welcomes and demonstrations of Loyalty which was accorded them everywhere.

GVIR

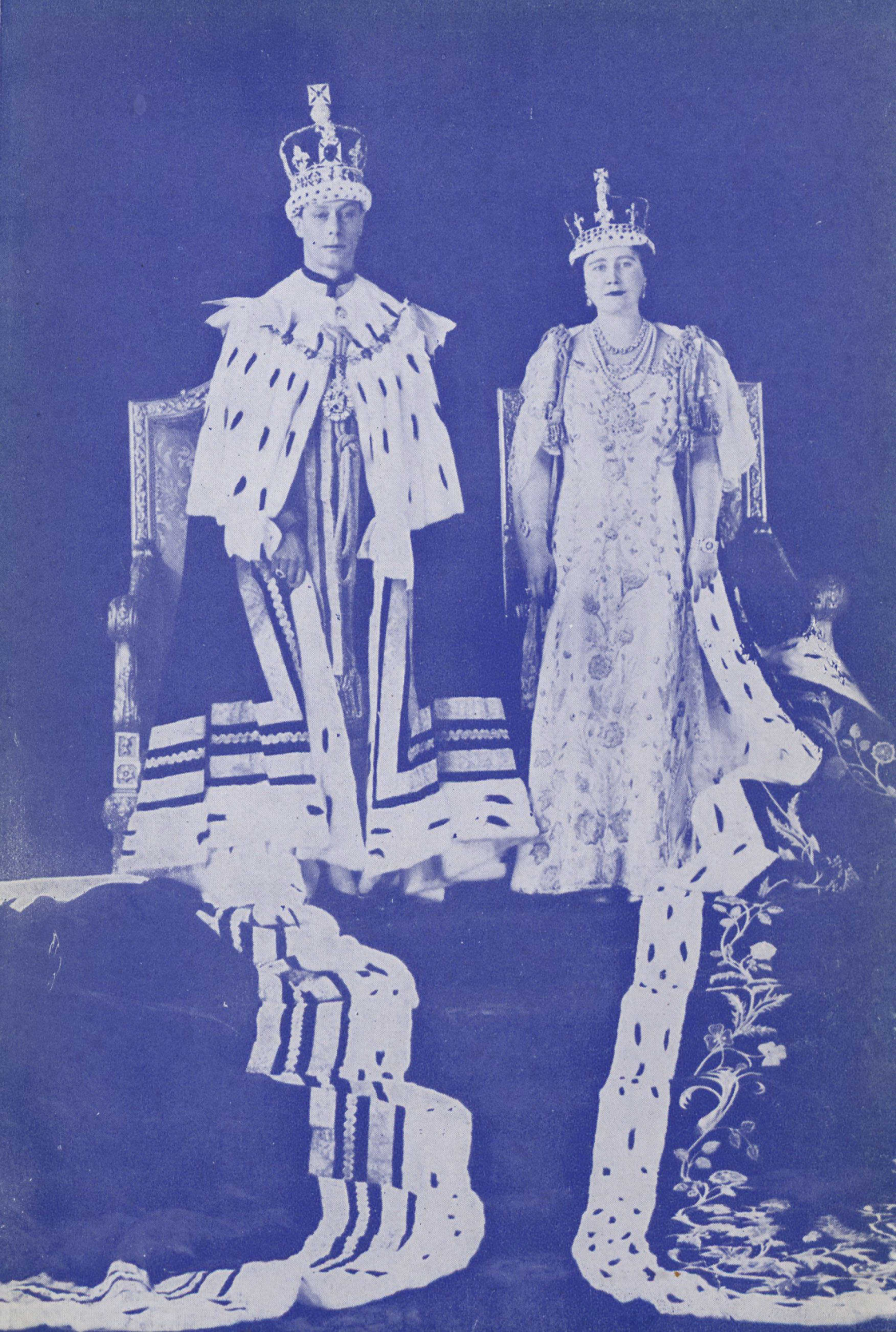

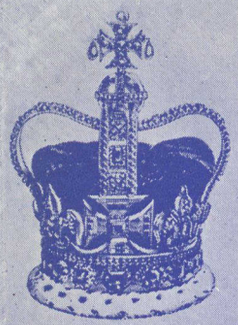

CORONATION YEAR

THE ROYAL FAMILY AT BUCKINGHAM PALACE DURING THE CORONATION

This group of the Royal Family at Buckingham Palace during the Ccronation ceremonies, shows (left to right) H.R.H. The PRINCESS ROYAL, H.R.H. THE DUCHESS OF GLOUCESTER, H.R.H. THE DUKE OF GLOUCESTER, HER MAJESTY QUEEN MARY, HIS MAJESTY THE KING, with H.R.H. PRINCESS MARGARET and H.R.H. PRINCESS ELIZABETH, HER MAJESTY QUEEN ELIZABETH, H.R.H. THE DUKE OF KENT, H.R.H. THE DUCHESS OF KENT, and H.M. THE QUEEN OF NORWAY, sister of King George V.

53776

DATE DUE
DATE DE RETOUR
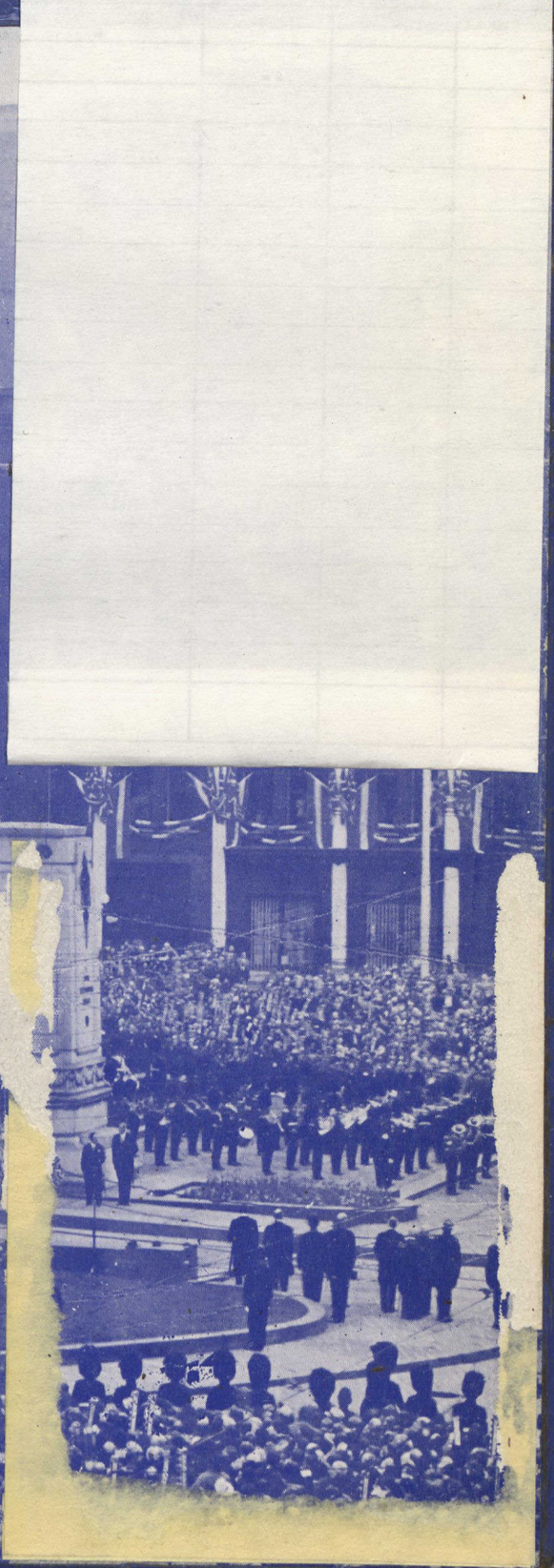
LOWE-MARTIN No. 1137