THE people of any city become what they are and form their standards of right and wrong from the teachings of the Mother, the Teacher and the Press.

The London Advertiser

HE old newspaper definition of a good journalist was a man with a nose for news, but The London Advertiser's requirement is a man with a passion for the truth.

59TH YEAR. NO. 23428 | LONDON, ONTARIO, WEDNESDAY EVENING, AUGUST 30, 1922. | PRICE, THREE CENTS

IRISH PRISONERS SEEK ESCAPE BY TUNNEL

FINISH PLANS FOR JUVENILE COURT IN CITY

Official Sanction of City Council Is Only Remaining Requirement.

TO INTRODUCE SUBJECT

Mayor Declines to Make Prediction On Outcome of Discussion.

After months of agitation for a juvenile court for this city by The Advertiser, Mayor Cameron Wilson announced Wednesday morning that this subject will be introduced for discussion at the regular meeting of No. 1 committee of the city council, Wednesday night.

The advisability of a juvenile court for London will be considered by the aldermen present, who will in all probability recommend to the city council that such a court be established here, with Police Magistrate A. H. M. Graydon appointed as juvenile court judge.

Ald. H. J. Childs will introduce the subject, according to the mayor, who declined to state whether the court will be recommended, explaining that he cannot predict what action the committee will take on this important matter.

However it is understood that arrangements for a juvenile court in London are practically completed, and that nothing remains but the official sanction of No. 1 committee and the city council. The court when established will not be conducted at the Carling street police station, as this would bring children in contact with police court, but will be held in an unpretentious building in the downtown district.

MEANT NO REFLECTION ON TRUSTEES' CHARACTER

Mayor Wilson Says Action of Members of Board of Education Is Legitimate.

That School Trustees Bryden N. Campbell and A. N. Udy had no intention of breaking regulations applying to public officers, or of making personal gain from the city in accepting insurance policies on Western Fair buildings owned by the city at Queen's Park, is the belief of Mayor Cameron Wilson and other officers at the city hall. Mayor Wilson stated Wednesday morning that their action was legitimate.

According to law, no officers of a corporation are permitted to receive funds from the corporation, and although companies represented by the above two members of the board of education receive premiums from city funds on Western Fair buildings, this matter is regarded as an oversight, and no motive to question the honesty of Mr. Campbell or Mr Udy was entertained in publishing the facts.

Although Mr. Campbell's company holds policies on buildings in Queen's Park, Mayor Wilson points out that when he was elected to the board of education he deliberately sacrificed insurance on city buildings, yielding premiums of several thousands dollars, in order that he might assume public office without censure for accepting city funds.

"No one questions the honesty and integrity of either Mr. Udy or Mr. Campbell, who are two of our best business men in London," declared Mayor Wilson Wednesday. "It is too bad that this item was published, as it is, too often, things like that which keep decent men out of public life. When we get good men in office we should not unjustly criticise them, and I am sure that both these officials feel that no reflection has been cast upon their characters or business interests."

THE WEATHER

FORECASTS.

Light to moderate winds; fair today and Thursday; stationary or higher temperature.

Pressure is relatively high over the eastern potion of the continent and low over Alberta and Arizona.

The weather is fine and warm in the West and fair with moderate temperature in Eastern Canada.

Temperatures.

The highest and lowest temperatures during the 24 hours previous to 8 a.m. today were:

	High.	Low.
Victoria	64	54
Calgary	86	48
Winnipeg ..	76	48
Pt. Arthur..	70	48
P. Sound...	72	44
Toronto	76	50
Kingston ...	72	54
Ottawa	74	48
Montreal ...	70	54
Quebec	68	52
F. Point....	58	42
St. John....	62	50
Halifax	72	58

LOCAL TEMPERATURES.

The highest and lowest temperatures recorded in London during the 24 hours previous to 8 o'clock last night were: Highest, 78; lowest, 58.

The official temperatures for the 12 hours previous to 8 a.m. today were: Highest, 69; lowest, 47.

Barometric Readings.

Tuesday—8 p.m., 29.32.

Today, 8 a.m., 29.36.

Heads Fascisti

BENITO MUSSOLINI.

LONDON, England, Aug. 30.—British dock workers in an effort to boycott the Fascisti party, last night refused to handle the Italian steamship Emanuele Accame, manned y Fascisti, which arrived at Cardiff. Benito Mussolini is the leader of the Fascisti party in Italy.

GERMANS ADOPT NEW ATTITUDE

Industrialists and Labor Agree to Help Payment of Reparations.

Delegates to Paris Declare Offer Is Limit of Government.

BULLETIN.

Paris, Aug. 30.—The feeling was expressed in reparations circles this afternoon that the French government would withdraw its delegates on the reparations commission, preparatory to independent action on the German indemnity question.

London, Aug. 30.—An important agreement bearing on the reparations situation was reached at a conference in Berlin last night, participated in by government representatives, prominent industrialists and trade union leaders.

The industrialists agreed to supply Germany with the coal and timber necessary for reparations and the labor leaders pledged themselves to augment production by an extensive system of overtime.

Paris, Aug. 30.—The reparations commission convened this morning and called in the German delegates to

Turn to Page 2, Column 2.

EXPECT LLOYD GEORGE WILL ATTEND LEAGUE

Officials Believe Premier Will Confer on Austrian Problem.

URGE COMMERCIAL UNION

Geneva, Aug. 29.—David Lloyd George, the British prime minister, is expected by some of those closely connected with the League of Nations to come to Geneva during the sessions of the assembly of the league, which begin Sept. 4. It is said these persons have received information that Mr. Lloyd George has expressed a wish to be present at the coming sessions. It was his intention to attend the assembly two years ago, and he gave up the project only at the last moment, when he learned that the French premier would be unable to come to Geneva.

It is understood Mr. Lloyd George desires to join the British delegation when the economic situation of Austria is discussed. This question will come up first in the council of the League of Nations, but it is expected that it will be discussed later on the floor of the assembly. There is strong sentiment among league experts that the only economic salvation of Austria is a commercial union, with countries detached from her by the treaty of St. Germain, Hungary and Czecho-Slovakia, particularly the latter. Such a union is opposed by Italy.

France favors a commercial union between Austria and Czecho-Slovakia, and possibly other little entente powers, but Italy objects to this.

There also is talk of a possible arrangement between Austria and Italy, but this meets with the opposition of the little entente. Experts who have studied the question for many months say nothing can prevent the absorption of Austria by Germany, unless the League of Nations or the allies can find some other effective solution of the situation without delay.

FIGHTS WITH COP, TRAIN KILLS BOTH

Chicago, Aug. 30.—Unmindful of everything except the fight between them, Michael Burke, a special policeman for the New York Central Railroad, and James Wallace, a negro whom Burke arrested for trespassing, were struck and killed by the "Westerner" New York Central express as they fought on the tracks here last night.

Wallace had been arrested by Burke when found prowling around the yards. He attempted to escape and Burke tried to hold him as the train bore down upon them. They fought back and forth across the tracks while the engineer attempted without success to attract their attention and stop the train.

Eight Die in Montreal Hospitals From Overuse of Narcotic Drugs

MONTREAL, Aug. 30.—Eight persons have died and nearly thirty others have been admitted to Montreal hospitals during the past three weeks as the result of poisoning with narcotic drugs. The victims were in several cases young people, and included girls and women, as well as men and youths.

A system for swelling the number of those to whom drug-taking has become a habit is in operation in the city, according to two victims of cocaine poisoning, who were interviewed in their beds at the general hospital this morning. These claim they did not have to pay a cent for the narcotic which caused them to be rushed to the hospital in ambulances.

Complete prohibition of the sale of narcotic drugs, or the operation of a system of controlling their sale, such as is at present in force in regard to liquor in Quebec, is advocated by Chief of Detectives LePage.

DEFENDS LINEMEN TRIMMING TREES

E. V. Buchanan Points Out Necessity of Hydro Workers' Action.

Defense of the action of hydro linemen, who in cases of necessity trim the branches from trees in London which project into the hydro wires was made by E. V. Buchanan, general manager of the public utilities commission Wednesday. In response to the criticism that the hydro poles used on city streets are not as tall as those used at one time by the London Electric Company, Mr. Buchanan points out that wherever possible the taller poles are used.

"Whenever we could do so, we have put in the taller poles," said the public utilities commission manager. "The short poles are only used in crowded districts, where there are other poles and the lead lines would conflict. Some of the young trees grow through the wires and must be trimmed. What else can we do?

"In regard to criticism, why pick on the public uitlities commission?" asked Mr. Buchanan. "What about the Bell Telephone Company, Canadian National Telegraph Company, C. P. R. Telegraph Company, and city fire department linemen. Have we the only linemen who trim trees? We never cut a branch more than an inch in diameter, anyway."

BOYCOTT FASCISTI SHIP AT CARDIFF

London, England, Aug. 30.—The Italian steamship Emanucle Accame, manned by Fascisti, arrived at Cardiff last night from Naples and, conforming to the British transport workers' decision to boycott her, the dock workers refused to handle the vessel. The captain, however, managed to get his ship into the dock without aid.

According to the Daily Herald's Rome correspondent, the secretary of the Fascisti party called at the British embassy yesterday and stated that the party would retaliate by boycotting British steamships in Italian ports.

U. S. RAILROADS' REPORT BIG INCREASE OF FREIGHT

Washington, D. C., Aug. 30.—In the week ending Aug. 19, United States railroads reported 856,219 cars of revenue freight loaded on their lines or 3,639 more than in the previous week, and 41,072 more than in the same week a year ago. Coal and merchandise shipments accounted for most of the increase over the previous week.

APPROVES AGRICULTURE SCHOLARSHIP GRANTS

London, Aug. 30.—(Canadian Press Cable).—The ministry of agriculture has approved of the new scheme of scholarship maintenance grants for children of agricultural workers. There are three categories in the scheme: First to enable the students to attend the post-graduate diploma course in the agricultural departments of the universities; second, a two-year course in horticulture, dairying and poultry keeping, and third, one year in similar subjects at a farm institute.

TO ADDRESS HURON COLLEGE ALUMNI

Professor Cosgrave of Trinity College Will Be Principal Speaker.

Professor Cosgrave of Trinity College, Toronto, is to be the principal out-of-town speaker at the annual meeting of the Huron College Alumni, which will be in session at Huron College, commencing Tuesday, Sept. 5, until Sept. 7.

His principal address is to be on the subject, "The Trend of Religious Thought in England," which is to be delivered at the Wednesday session.

Rev. C. C. Waller, principal of Huron College; Rev. Prof. Anderson and Canon Sage are amongst the Londoners who are to speak. Rev. Abbyankar of Bombay, who has been a student at Huron College during the past year and has been heard a number of times with much interest by London audiences, will speak on "The Story of My Conversion." Mr. Abbyankar has been studying here with the object of returning to India and engaging in missionary work.

Officers of the Alumni Association are the following: President, Rev. R. Herbert; 1st vice-president, Rev. H. W. Snell; 2nd vice-president, Rev. A. L. G. Clarke; secretary, Rev. W. C. Foreman, and treasurer, Rev. T. Dobson.

PROPOSE TO WORK SOVIET OIL FIELDS

Moscow, Aug. 30.—A tentative concession to operate one of the largest Baku oil fields on a contracting basis has been proposed by the Russian government to Henry Mason Day, president of the International Barnsdall Corporation, Mr. Day announced today.

The details are to be worked out at further conferences, but the concession would be on a purely contracting basis, the United States firm equipping and operating the field without ownership. According to Mr. Day, it is the first concrete proposition to operate the Russian oil fields yet made by the soviet government.

UNVEILS CHIMES AS WAR MEMORIAL

Midland, Ont., Aug. 30.—His Honor Lieutenant-Governor Harry Cockshutt unveiled a handsome war memorial in Midland today in memory of the sixty men of the district who gave their lives for liberty and justice during the late war.

The memorial is in the form of a set of chimes, consisting of eight bells. They are massive and represent the most elaborate undertaking of the kind ever ventured north of Toronto. They are erected in the Tower of St. Margaret's Catholic Church. On each bell the names of the fallen have been placed.

JAP CRUISER SINKS WITH ALL HANDS

Tokio, Aug. 30. — The Japanese cruiser Niitaka went down in a typhoon off the Kamchatka coast Aug. 26, with virtually all hands, according to confirmed advices received by the admiralty.

The naval report said that practically none of her crew of 300 was saved. The destroyer Maki has been ordered to the scene of the disaster.

4 CONCILIATION BOARDS CONFER ON RAIL STRIKE

Meeting Is Being Held at Ottawa Behind Closed Doors.

ALEX. SMITH IN CHAIR

BULLETIN.

Pittsburg, Pa., Aug. 30.—The bituminous coal strike in the Pittsburg district came to an official end shortly after noon today, when the Pittsburg Coal Company, the largest commercial producer of the region, signed an agreement with district officers of the United Mine Workers. This company was the last in the district to accept the union terms under the Cleveland agreement.

Ottawa, Aug. 30.—By the Canadian Press.—On the suggestion of the minister of labor, members of four boards of conciliation appointed to deal with disputes between railways operating in Canada, and their shopcrafts employees, are today holding a conference here. The meeting is behind closed doors, but before proceedings started this morning it was stated that there would probably be no conclusions reached before the evening.

Alex. Smith, Ottawa, chairman of the conciliation board, which is dealing with the dispute, is acting as chairman of the conference.

WAR ON LIQUOR.

Sydney, Aug. 30.—With polling in the miners' referendum but one day off, U. M. W. pickets continue their rigorous warfare upon the manufacture or sale of liquor in the Cape Breton strike areas.

This morning a group of pickets brought to Sydney a man named Joseph Johnson, of Lingan Bar, whom they charged before Magistrate Campbell with selling beer.

Phillip Tutley, of Little Lorraine, also was charged with selling beer to Louisburg strikers. Both cases were adjourned.

When motorists objected to the overhauling and searching of cars for liquor by U. W. M. pickets on the Sydney-Reserve road, it was found that each group of pickets was accompanied by a provincial constable, who made all searches and performed any other actual police duty required.

Reports from the coal field this morning are that water has gained about five feet in No. 10 mine at Reserve during the last week, principally on account of heavy rains. An additional pump is being installed there to cope with the situation.

Heiress to Monaco

THE Duchess de Valentinois has been designated hereditary heiress to the Monaco principality by her father, the new Prince of Monaco.

GREEKS ROUT TURK ATTACKS

Commander-in-Chief Evacuates Alvin-Karahissar to Withstand Offensive.

British Press Claims Near East Trouble Menace to World Peace.

Constantinople, Aug. 30.—Despite their evacuation of Afiun-Karahissar, the Greeks are understood here to have successfully withstood so far the formidable concentric attacks made upon them by the Turkish Nationalist army in Asia-Minor, which opened a general offensive Tuesday. It was in anticipation of this general attack, apparently, that Gen. Hadjanestis, the Greek commander-in-chief, evacuated Afiun-Karahissar, which the Turks occupied Sunday.

The Greek withdrawal was in the direction of Ushak, on the Smyrna Railroad, to the west, and they have been counter-attacking from their new position. The battle line of some 15 miles extends from Bilejik, 50 miles east of Brusa, southward to Nazilli. The strongest attack by the Nationalists is anticipated against Eski Shehr, in the central sector, where the Bagdad Railway is intersected by the branch to Angora.

ANXIOUS ABOUT FIGHTING.

London, England, Aug. 30.—The morning newspapers comment with grave concern on the resumption of

Turn to Page 2, Column 1.

REBELS BURROW UNDER JAIL AT MARYBOROUGH

Set Fire to Bedding in Effort to Gain Freedom.

GUARDS PREVENT BREAK

Irregulars Make Night Attack on Nationalist Outposts in Cork.

Dublin, Aug. 30. — Disturbances yesterday in Maryborough prison, where between 600 and 700 irregulars are interned, occasioned the issuance of the following official army report late last night:

"Yesterday a tunnel was discovered by the authorities in Maryborough prison, and three irregular prisoners were found trying to escape. As a result of the discovery of the tunnel disciplinary measures were enforced. In the afternoon, each prisoner set fire to his mattress and bedclothes and all rushed into the compound.

In the disturbance which followed five prisoners were wounded. The fire was brought under control and subsequently extinguished. No prisoners escaped.

Several National army outposts throughout Cork were attacked last night. Heavy firing continued until early this morning, but no casualties were reported today.

STRENGTHENED GOVERNMENT.

London, Aug. 30.—Michael Collins' death has strengthened the determination of the provisional Irish free state government that there can be no settlement of the present rebellion except on the terms of unconditional surrender, says the Daily Mail's Dublin correspondent.

The writer adds that he learns there is not a member of the government who would not rather resign office than be a party to any settlement with Eamon de Valera, which did not mean complete surrender. William T. Cosgrave, he understands, will become president of the Dail Eireann and premier. Another decision tacitly made is that no minister shall hold two posts in the cabinet. This means that if Mr. Cosgrave becomes Dail president and premier he will relinquish the ministry of local government.

UNKNOWN SLAYS 2 WOMEN AND MAN

Canton, Ohio, Aug. 30.—Two women and a man were murdered and another man wounded here early this morning by an unknown man, who laid in waiting for his victims, and struck them down with an iron bar as they entered the house. The murderer escaped.

The dead are: Mrs. Freda Burns, 27; Frank Burns, her husband, 25; Mrs. Mary Nola, 20.

Luther Armstrong, 22, suffered a severe scalp wound when the iron bar wielded by the murderer struck him a glancing blow.

STATES DIRECTORS WILL BE LIBERALS

Winnipeg, Aug. 30.—Speaking in favor of the Shaughnessy plan of operating the Canadian National Railways, by which the government would entrust the operation of all the railways to the Canadian Pacific Railway, W. Jacobs, K.C., Liberal M. P. for the Georges Etienne Cartier division of Montreal, declared in an interview here last night that the directors of the government railways would be Liberals. These would be appointed on the new board, he said, not because they have any railway knowledge or technical capacity, but because of the political services they have rendered to the Liberal party.

REMAND PRISONER TILL SEPTEMBER 5

Owen Sound, Aug. 30.—John Cosgrove, held here on the charge of shooting Rev. Fr. Clohecy, was brought before Police Magistrate Creaser here this morning and remanded until Thursday, Sept. 7. The inquest will be resumed on Sept. 5, and it will not be until after that that the prisoner will be charged with murder. He is still unaware that Father Clohecy has died, and is apparently unconcerned.

Salvationist Discovers Bible 200 Years Old

BOOK ENTIRELY LEGIBLE.

WHILE going through some drawers at the Clarence street headquarters, Brigadier Crichton of the Salvation Army unearthed a Bible which is estimated to be two hundred years old.

One cover is missing, but the book is in a fair condition and entirely legible. The name of the printer is given as "Bassett, University."

Several interesting relics of this nature have been found in recent explorations in different parts of the city, and a curio hunt in old drawers, chests and wall panelings promises to become a favorite amongst newer indoor sports.

RUSSIAN POLICE CAUSE MILD "REIGN OF TERROR"

Suddenly Arrest and Exile Without Trial Scores of Persons Unfriendly to Soviet.

Riga, Aug. 30.—Reval of the Russian Soviet government of the old czarist "administrative exile" has restored to the political police—the Cheka's successors—the power of dealing secretly with the Soviet's enemies.

The series of sudden arrests and exile without trial of scores of persons unfriendly to the Soviet regime or of those suspected of having counter-revolutionary tendencies has created a new mild reign of terror throughout the country, according to advices reaching here.

Banishment is understood to be limited to three years under the new decree. Scores of Mensheviks and a number of intellectuals have been thus dealt with in the last fortnight.

TORONTO CITY COUNCIL DISCUSS RADIAL SCHEME

Toronto, Aug. 30.—After discussing the matter till after midnight, the Toronto city council adjourned without reaching a conclusion in regard to the much-discussed question of permitting the Ontario Hydro Commission's radials to enter this city along the water front on the basis of the proposed agreement. The council has been called to meet again at 2:30 p.m. today, when there will be further debate on the subject.

London Hard-Ups Raise Cash by Pawning Cemetery Plot

PEOPLE will try to turn almost anything into cash, local pawnbrokers find.

According to Jacob Fox, of King street, two men came into his establishment a few days ago and asked if they could raise a little money on a deed to some land. He agreed to give them some money. They brought the deed to him.

Upon investigation it was found that the land in question was a plot in a cemetery adjacent to the city.

CAN MAINTAIN WEIGHT ON 50 CENTS PER DAY

Warren, Ohio, Aug. 30.—That a man can maintain normal weight on fifty cents worth of food a day was demonstrated here after a week's test by Dr. E. J. Maguire, of this city. Dr. Maguire weighed 176 pounds at the start, and the scales showed no decrease in weight after the week of abstemious diet.

Dr. Maguire ate the 21 meals in a local restaurant.

SINK GERMAN SUB.

Portsmouth, Va., Aug. 30.—The U-III, former German submarine cruiser, said to have sent at least ten ships to the bottom of the Atlantic, is to be buried in the open sea today. She will be taken 20 or 30 miles off the Virginia Capes, where her valves will be opened and she will be allowed to sink.

Will Swim English Channel

MISS IVY HAWKE is the Surbiton (England) girl of 19, who intends to try swimming across the English Channel soon. She has been training for several months and awaits only ideal weather.

From Dover to Cape Gris Nez in an air line is only about 20 miles, but there are strong tides and currents to breast. These necessitates zigzagging, which greatly adds to the distance.

Captain Matthew Webb, who lost his life later in attempting to negotiate Niagara Rapids, swam from Dover to Calais in 1875 in 21 hours, 35 minutes. William T. Burgess in 1911 swam, in 22 hours, 35 minutes, from the South Foreland, Dover to Le Chatelet, a French village, near Cape Gris Nez.

Erect Monument to Memory of David Thompson

STAGE PAGEANT IN WEST.

MONTREAL, Que., Aug. 30.—Final arrangements have been completed for the David Thompson memorial celebration at Lake Windermere, B. C., A number of well-known Canadian historians and authors, including Bliss Carman, are already on the ground, and the Indian descendants of those who greeted David Thompson when he made his wonderful journey of discovery through the Rocky Mountains, are on the march to the spot where the memorial has been built.

The memorial pageant will commence today with the arrival of David Thompson and his party in canoes, and he will be met by 200 Indians and their squaws. This will be followed by the arrival of Rev. Father De Smet, S.J., accompanied by Indian guides, and a famous missionary who passed through this country in 1847 on his way to visit the warlike tribes of the plains. There will then be a procession to the Hudson's Bay Fort, and after the gates have been formally opened there will be a program of speeches and music, of which an important part will be the reading by Bliss Carman of a poem specially written for the occasion.

A memorial celebration will be held today at the grave of David Thompson in Mount Royal Cemetery, Montreal. The celebration is convened by the last post guard and the Canadian Historical Association and others.

Those taking part in the proceedings will include Pemberton Smith and Dr. W. H. Atherton of the Historical Association; George H. Ham, of the C. P. R.; A. H. D. Hair, of the last post guard; H. Hodkinson, assistant manager Hudson Bay Company. Bliss Carman's poem on David Thompson will be read at the grave.

As a tribute to the work of David Thompson the Canadian Pacific Company and the Hudson's Bay Company erected a David Thompson memorial building on the shores of Lake Windermere, close to the site of the original trading post named Kootenai House, which the explorer established in 1807.

The building takes the form of a Hudson Bay fort, with stockades and bastions, and will be used partly as a museum for local Indian relics and antiquities, and partly as a reception hall for Lake Windermere camp, an attractive summer resort which has sprung up in that neighborhood.

Canadian Dollar Reaches Par On New York Market

NEW YORK, Aug. 30.—(By the Canadian Press).—The Canadian dollar is once again at par in the New York money market. "Par" was the quotation announced by local banks this morning for the first time in seven years.

Aug. 15, 1915, was the last date upon which Canadian dollars were on even terms with those of the United States in this market. During the interval the discount rate soared to as high as 16½ per cent.

DIES AT AGE OF 102.

Rochester, N. Y., Aug. 30.—Mrs. Almira Chapman, 102 years old, is dead at her home in Brockport, a village near here. She was stricken ill for the first time in her life on her birthday eight weeks ago. Mrs. Chapman was born in Onondaga County in 1820.

LATE SPORTING NEWS

DENTARIA WINS FIRST RACE.

Windsor, Aug. 30.—First race, 2-year-olds, 5 furlongs—Dentaria, $29.55, $7.70, $5.20, won; Eau Gallie, $4.15, $2.45, second; Miss Liberty, $4.30, third. Time, 1:03. Sly Fox, Dickie Dix, Grandest, Martelie, Bertie Mae also ran.

TITANIA WINS AT OTTAWA.

Ottawa, Aug. 30.—First race, purse $800, for 3-year-olds and up, 6 furlongs—Titania, $9, $4.10, $2.85, won; Ciceronian, $3.55, $2.55, second; Redmon, $3.35, third. Time, 1:13 4-5. Thrills, Pretender, Laura Miller, Al Pierce, Jacobina, Black Pat also ran.

GIVES $860 FOR TIN MONEY BOX

Toronto Fruit Merchant Loses Savings in Old Confidence Game.

Was To Have Directed Distribution of $15,000 For Italian Poor.

TORONTO, Aug. 29.—Salvatore Perri, a fruit merchant, 50 years of age, of Parliament street this city, was "buncoed" out of $860 by two smooth-tongued Italian confidence men working, so they said, in the interests of "Italian charities," yesterday.

The two Italian philanthropists have vanished, Perri's money going with them, and all Perri has is a tin box with two handkerchiefs stuffed with paper and a copy of a local weekly paper, wrapped in three one dollar bills. Perri is left penniless.

This is the third swindling confidence game reported to the police within three days. An unknown Italian encountered Perri on the street, stated he had $15,000 to be distributed among the Italian poor of the city and wanted a reliable Italian to handle the money for him.

Wanted Security.

He suggested Perri would be the right man, the ideal type of an Italian to handle the money. The man told Perri he must show him he had some security and suggested Perri put up some money. Perri brought out his bank-book and showed where he had $850 in the bank.

He withdrew the $850 and added $10 he had in his pocket.

The stranger produced a roll of money which, he claimed to be genuine money. The two men then went to a store and bought a cash-box to put their money into. The stranger handed over his $15,000 as his security and Perri passed his $860 to a third man. This young man took the two sums of money and with his own $2,000 rolled them into two separate bundles and wrapped them in handkerchiefs and put all the money into the cash-box. The box was locked. The young fellow retained the key and then handed Perri the box.

The pair took Perri to a Carlton car and arranged to meet him at the Union depot in the evening, where they would each receive a new suit of clothes.

Wife Was Curious.

On his return home, Mrs. Polita Perri became curious and asked her husband about the cash-box. Perri told his wife of the task to distribute the money to the poor. She became suspicious and hunting up some keys opened the cash-box. Then she saw the handkerchiefs stuffed with paper and the roll of paper wrapped in three one dollar bills.

Mr. and Mrs. Perri came to police headquarters today and told their story to Detective William Black.

316 PERISH WHEN STEAMSHIP SINKS

Only Six Persons Are Rescued in Chilean Boat Disaster.

BULLETIN.

Santiago, Chile, Aug. 30.—Latest wireless reports from the cruiser Chacabuco are to the effect that only thirteen persons of the 322 aboard the steamship Itata were rescued when the vessel sank off Couquimbo yesterday.

SANTIAGO, Chile, Aug. 29.—Only six persons, including two passengers, out of a total of 322 on board the Chilean steamship Itata, were saved when the vessel sank today off the Chilean coast near Soquimbo.

The steamer sailed yesterday afternoon from Coquimbo with 250 passengers aboard. Of these 90 were laborers proceeding to Antofagasta. Heavy cross seas damaged the rudder of the vessel, which was overloaded.

In this helpless condition and caught in the strong south gale, the steamer was swept time and time again by the enormous waves. She listed badly and in a short time sank by the bow.

The Chilean warship Chacubuco, which speeded to the rescue, found only scores of drowned floating on the ocean and remnants of wreckage. One boat, carrying 20 persons capsized and 17 perished.

Another boat with many passengers and sailors aboard and in which Captain Caldera, who had been seriously injured, was placed, also capsized near the beach. Only two passengers and one sailor of this group escaped.

GREEKS ROUT TURK ATTACKS

Continued From Page One.

fighting in Asia-Minor between the Turkish Nationalists and Greeks, and there is a good deal of condemnation of the British government's Near East policy, which some of the newspapers variously describe as vacillating and evasive. The question of why Prime Minister Lloyd George and the foreign office are supporting Greece also is raised.

The whole situation in the Near East, which the Daily News says has long been an international scandal, is developing, that newspaper believes, into a serious menace to the peace of the world, particularly in the Balkans and in British India.

The Turkish offensive, says the Daily Express, shatters the hollow illusion that peace in Asia-Minor would follow the truce the allied powers feebly sought to enforce.

NEW[illegible]

KITCHENER—[illegible]rades and Labor Council are [illegible]ng a big day for Labor Day at Victoria Park here.

KINGSTON.—Fred Hill, aged 46, of Newburgh, was found dead beside the C. P. R. tracks, having apparently been struck by the Toronto-Ottawa train.

MILDMAY—During the past week some person on the local waterworks system has been wasting water so recklessly that the pressure has become very low.

TORONTO.—A report made by representatives to the Ontario Department of Agriculture states that prices for fruit and garden truck are very disappointing this season.

STRATFORD.—Charles J. Stewart was unanimously elected to fill the vacancy for the balance of the year on the separate school board, caused by the resignation of F. L. Duggan.

ST. THOMAS.—Pleading guilty to selling liquor without a license, Mrs. Edith Bulmer, 147 Manitoba street, was allowed out on bail of $500, and will appear on Thursday morning for sentence.

CARGILL.—Hon. R. W. Craig, K. C., attorney-general in the new Manitoba administration, is an old Bruce Township boy. He was born at Underwood Aug. 25, 1877, the son of William and Jane Craig.

GALT.—George Franks, an employee of the Hespeler Furniture Company, had his nose broken and face cut at his work, when he was struck by a piece of wood from a hand-turning lathe which he was operating.

GORRIE—The drug store in Gorrie was broken into early Sunday morning and robbed. The cash register was opened and all the silver amounting to between $15 and $20, besides cigarettes, cigars and a jug of alcohol, were taken.

GALT.—General satisfaction is expressed locally with the sale of $410,236.69 worth of municipal debentures on which the city realized a profit of $12,577.85, which is declared to indicate the stability of this city in the financial market.

GUELPH.—Saturday, Sept. 9, has been set as the day for laying the cornerstone for the new $365,000 Guelph Collegiate Institute and Vocational School. Canon Cody of Toronto has consented to lay the stone and to deliver an address.

HARRISTON.—Patrick Heffernan passed away at the family residence, Guelph, after an illness of six months. He was born in Nichol Township, and spent his life on a farm near Ennotville, moving into the county town six years ago.

ST. MARYS.—St. Marys Collegiate has won two scholarships. Miss Dorothy Wright won the fourth Edward Blake scholarship in classics and moderns, and Byron P. Waugh won a general proficiency scholarship from the McMaster University.

ST. THOMAS.—Danger of an explosion which would wreck their part of the city led to a deputation of residents from the district north and east of the Grand Trunk-Wabash station, waiting on the fire committee of the city council, and asking that tanks of the Imperial Oil Company be removed from their present position north of the tracks.

ITALIAN FAILS IN CHANNEL SWIM

DOVER, England, Aug. 29.—Enriquo Tiraboochi, Italian swimmer, failed by two miles today to swim the English Channel.

He was 19½ hours in the water, and was but two miles off St. Margaret's Bay, when he became exhausted and had to quit.

FAIL TO ARRIVE AT DECISION

TORONTO, Aug. 29.—After a ten-hour session, Toronto City Council adjourned about midnight without reaching a decision on the question of accepting or rejecting the agreement providing a six-track right of way for hydro radials across the city on harbor lands. The meeting will be resumed tomorrow.

BURY VICTIMS OF HAVRE STRIKE DISTURBANCES

HAVRE, Aug. 29.—There were no disturbances today growing out of the general strike, which has been in progress for several days.

The funeral of several persons killed during the disorders of Sunday and Monday were held but no trouble resulted. The tramways are not running.

A Medal for Being a Reckless Spender

There is one sure thing, nobody can pin a medal on you for being a reckless spender in my store, as perfect blue white diamonds are always worth the money. These are sold by John A. Nash, My Jeweler, 182 Dundas street, "where you will eventually buy."

GERMANS ADOPT NEW ATTITUDE

Continued From Page One.

present the details of their plan of guarantees on which they hope to be granted a moratorium. The Germans declared, before being received by the commission, that the offer made by the Berlin government represents their limit.

The session lasted two hours, the German representatives picturing to the commission the gravity of the situation within Germany and asking prompt action to relieve the suspense.

The German delegates arranged to make a technical exposition of their proposals at the afternoon meeting. The commission expects to act by noon tomorrow.

British author says 600,000,000 speak English. This, however, includes train callers.

GERMANY FAILS TO OFFER PLAN

Members of Reparations Commission Still At Deadlock Over Payments.

Berlin Delegates Furnish Further Details of Recent Proposals.

PARIS, Aug. 29.—The members of the reparations commission were still at deadlock this evening after another strenuous day given out entirely to an effort to reach a basis for a unanimous agreement on German payments and prevent a split in the commission and a possible breach of Franco-British relations.

The failure of the German delegate, Herr Schroeder and Herr Bergmann, special envoys from Berlin, to bring with them any new concessions from the German government, had a depressing effect in certain circles where it was hoped Germany may have formulated some new scheme.

Herr Bergmann conferred this afternoon with members of the reparations commission and told them that the last minute proposal handed to Sir John Bradbury just when the mission left Berlin, was the last effort of the German government to meet the French demands. Bergmann and Schroeder, however, gave further details of these proposals, which will be outlined to the commission tomorrow morning by the latter.

The reparations commission has again postponed for 24 hours its decision in the matter which, if a satisfactory one, will be announced Thursday. But if it is apparent that no unanimous decision can be reached, it is possible that there will be a further delay.

CLEAR CAVED-IN TUNNEL IN MINE

Jackson Workers Continue Attempt To Rescue 47 Imprisoned Miners.

Estimate Work Will Require At Least Two More Days.

JACKSON, Cal., Aug. 29.—Rescue crews, working in six-hour shifts and putting every ounce of energy that they can command into their work, are clearing out tonight a caved-in tunnel leading from the Kennedy to the Argonaut mine in the hope of rescuing 47 miners trapped by fire in the main Argonaut shaft.

It is expected that the work will take two more days at least, but, according to state and government experts on the scene, it appears to hold out the only hope for the imprisoned men.

The rescuers have figured that the tunnel will come below the lowest fire level in the Argonaut. Tests for gases are being made as they dig their way along in order that they shall not be overcome by any possible escape of the noxious fumes from the shaft. As each crew goes off the shift it is brought back from near exhaustion by tireless red cross workers, who have established headquarters in the mine blacksmith shop and the headquarters building.

Hope for rescuing the men through the main shaft was abandoned when it was determined that the fire was gaining despite efforts to get it under control. The tearing out of considerable timber at the 2,500-foot level did not seem to impede the flames to any great extent, according to the government experts, and the fire was licking its way toward the shaft collar tonight, driving the fighting crews upward inch by inch.

An appliance for detecting any sounds or signals that may be made by the imprisoned miners, if they are still alive, was to be put into the tunnel. According to mine officials everything that it is humanly possible to do to effect the rescue of the fire victims is being done.

FRED MILLER DIES AFTER OPERATION

Former Ingersoll Boy Succeeded Lucas as Hydro Commissioner.

Toronto, Aug. 30.—Fred Miller of Roger Miller & Sons, contractors, and a member of the Toronto transportation and Ontario hydro-electric commissions, died this morning.

The late Mr. Miller underwent two operations recently and had been confined for some weeks in the Victoria Memorial Hospital. Yesterday his condition took a turn for the worse and last night he was reported to be in a very weak state.

Mr. Miller was born in St. Catharines on October 31, 1878, the son of Roger O'Connor and Elizabeth (McLean) Miller, both of Ingersoll, Ont. He was educated at the Ingersoll public and high schools and the School of Science, Toronto.

In 1916 Mr. Miller took charge of the Toronto district production for the imperial munitions board and in 1917-19 acted as vice-president and general manager of British Forgings, Limited.

Apart from his business and wartime work, Mr. Miller was a factor in public life. Not only was he a member of the Toronto transportation commission, but succeeded I. B. Lucas as provincial hydro-electric commissioner.

If winter comes, we will put our vest back on and then we will be in our winter suit.

Mosboro Man's Shoulder Dislocated in Battle With Angry Bull.

Special to London Advertiser.

KITCHENER, Aug. 29. — While leading a bull to Kitchener preparatory to putting it on exhibition, Ben Schawn, a farmer, who resides near Mosooro, was attacked by the animal, and suffered a dislocated shoulder in the tussle that ensued. It is believed the man would have been killed had he not availed himself of an opportunity to jump a fence at the side of the road.

SPREAD NET TO CATCH BANDITS

Western Police Making Effort To Trap Masked Bank Robbers.

Believed To Have Headed For New Oil Region in Montana.

LETHBRIDGE, Aug. 29. — Six masked bandits held up the Union Bank branch at Foremost, about 80 miles southwest of Lethbridge, on the Canadian Pacific Railway, Lethbridge-Weyburn line between 1:30 and 3 o'clock this morning, bound and gagged two clerks sleeping in quarters over the bank after having forced the junior clerk to open the outer door of the vault and safety deposit boxes, getting $12,000 in cash and $70,000 in securities, mostly registered Victory Bonds. They made their getaway by automobile, and are believed to have headed for the new oil field region at Sunburst, on the Great Northern Railway in Northern Montana. The robbers blew the inner door of the safe.

Police have spread a dragnet in an effort to intercept the hold-up gang, but they had a good four hours' start on the officers.

Police here believe the job was done by professionals. They entered the town, cut the telephone cables at the exchange, and the C. P. R. wires at the depot. Then they cut the wires on the ignition system of all the automobiles standing about on the main street. About 1:30, a.m., four of the men, masked, forced entrance into the bank, and going up to the sleeping quarters, in which the two clerks were asleep, awakened them. McPhee, the teller, they bound and gagged. He was a new man in the bank, and the hold-up men seemingly knew he did not know the combination of the vault. The junior clerk, Reg. Jennings, they forced to accompany them downstairs and open the outer doors of the vault. He was then taken back to his bed, and both clerks were roped to the beds. The inner door of the safe was then blown, and the vault thoroughly ransacked.

VEILS.

Many novelties in veils are shown. Heavy embroidery, silver or gold insets and colored borders vary the appearance of these very feminine accessories.

2 BOYS CONFESS THEFTS AT PORT

London Youngsters Tell Method Used in Procuring Money.

Alleged Responsible For Epidemic of Thieving During Summer.

Special to London Advertiser.

ST. THOMAS, Aug. 29.—The methods used by the two young London boys who are thought responsible for the epidemic of thefts this summer from the clothing in the L. & P. S. bathhouse at Port Stanley, have been revealed. They are brothers, both under 16, and have been remanded by County Magistrate Hunt until Saturday next.

The lads would go into the bathhouse, remove their clothes and go in swimming. Returning from the water, lockers would be opened with a skeleton key, and while one kept watch the other would search for money and valuables. This has, according to their own confession, been going on for some time, and, the authorities believe, all summer.

Acting on information that a small boy had tendered a $10 American bill at the ticket window, and knowing that a bill of this denomination had been stolen from the bathhouse shortly before, Chief Hammersley of the L. & P. S. succeeded in capturing one of the boys, who implicated his brother.

The money and a gold watch found on the boy belong to W. J. Charles of London.

Although they have obtained a considerabe sum of money in this way, the lads were clever enough to ask their father for spending money regularly, and he was astounded to hear of their guilt.

The case presents a difficult problem for the authorities. The offense is one punishable by a term of several years in jail, and although they are very young, the manner in which the thefts were carried out indicates more than ordinary skill has been used and it is thought necessary to take steps to prevent a recurrence of such practices.

GINGHAM.

Gingham handkerchiefs are extremely popular with flappers. So are corsets, brassieres and bathing suits of this material.

Forest Fires Again Menace Districts in British Columbia

VANCOUVER, B. C., Aug 30. —Forest fires again menace certain districts in British Columbia. Ten days of hot, dry weather have offset the benefits of the early August rains.

Strong winds are whipping smoldering brush to flames again in the Prince Rupert district, on Vancouver Island and in the Nelson district, according to the provincial department of forestry. In all, 2,080 separate fires have occurred in British Columbia forests this season.

INSURANCE FOR FIREMEN URGED

Dominion Chiefs Appoint Committee To Ask For Government Scheme.

Pass Resolution Demanding Use of Non-Explosive Picture Films.

Special to London Advertiser.

CHATHAM, Aug. 29.—Insurance protection for firemen and pensions against old age was a live topic at this afternoon's session of the Dominion Association of Fire Chiefs in convention here.

A lengthy discussion brought forth many opinions, from which it was clear that all delegates were of one mind, that there should be protection. Particularly in towns and small cities where there is no municipal system of protecting civic servants, is the need felt, it was stated.

The outcome of the discussion was the appointment of a committee which will apply to the Dominion government to promulgate some scheme, which the 1923 convention could discuss. Members of the committee are: Chairman, Chief Lewis of Brantford, Chief Spalding of Preston, Chief Chevalier of Montreal and T. Gove Smith, Dominion fire commissioner.

Col. Charles Hodgetts, director-general of the St. John Ambulance Association, conducted a number of interesting demonstrations in first aid work, which were highly instructive.

An important resolution was passed at this morning's session, urging the Dominion, provincial and municipal governments to take proper steps to prohibit by law the use of nitro celluloid motion picture films, on and after January 1, 1925.

The resolution points out that a new film of celluloz acetate, a slow-burning material, is to be commended. The resolution concludes: "That in view of the availability of a safe film, the present expensive burden of inspection, regulation and surveillance of motion picture displays placed by the motion picture industry upon the public fire and safety department is unwarranted and indefensible, and it is the moral duty of this industry to adopt at once in the production of all new pictures, the exclusive use of the slow-burning film."

FIRED BED, FACES KILLING CHARGE

Omar Roberts of Nova Scotia Held Responsible by Jury.

Yarmouth, N. S., Aug. 30.—The coroner's jury investigating the death of Flora Gray, a 19-year-old girl, found last night naked and terribly burned under a bed in the home of Omar Roberts at North Kemptville, where she was employed as housekeeper, brought in the following verdict last night:

"Flora Gray came to her death by shock caused by severe burns received at Omar Roberts's house. The burns were caused by gasoline or some other inflammable substances spread on the floor of her bedroom. As she and Omar Roberts were the only ones in the house at the time, and as evidence points to him as having perpetrated the crime, we come to the conclusion that Omar Roberts was the cause of her death."

Roberts was arrested this morning following dying statements of the girl that he had made advances to her, and that when she rejected them he threw gasoline over her bed and set it on fire. Roberts is a well-known sportsman and guide, and is 60 years old.

LOOT GORRIE DRUG STORE OF CIGARS AND ALCOHOL

GORRIE, Aug. 29.—The drug store in Gorrie was broken into early Sunday morning and robbed. The cash register was opened, and all the silver (something between $15 and $20) taken. All the cigars, cigarettes in stock and a jug of alcohol were also stolen. Entrance was obtained through a back window.

A Permanent Exhibition of timely

Gift Suggestions

Your tiring search for something suitable to give, ends with a visit to the modern shop of Barnard.

There you find flawless diamonds, fine timepieces, rich cutglass, distinctive designs in rare silver and silver plate and a host of attractive gifts in bric-a-brac and art novelties.

Greeting Cards and Framed Mottoes for all occasions.

Barnard's

GIFTS FOR ALL OCCASIONS.

399 Richmond St.

zxv

MACHINERY
NEW AND USED
H.W. PETRIE, LTD
TORONTO

ASPIRIN

UNLESS you see the name "Bayer" on tablets, you are not getting Aspirin at all

BAYER M.D.

Accept only an "unbroken package" of "Bayer Tablets of Aspirin," which contains directions and dose worked out by physicians during 22 years and proved safe by millions for

Colds	Headache	Rheumatism
Toothache	Neuralgia	Neuritis
Earache	Lumbago	Pain, Pain

Handy "Bayer" boxes of 12 tablets—Also bottles of 24 and 100—Druggists.

Aspirin is the trade mark (registered in Canada) of Bayer Manufacture of Monoaceticacidester of Salicylicacid. While it is well known that Aspirin means Bayer manufacture, to assist the public against imitations, the Tablets of Bayer Company will be stamped with their general trade mark, the "Bayer Cross."

Eggs *and* Bread

EGGS are absolutely clean food. Their shells are their guarantee. The wrapper on Bread is your equal guarantee of pure Bread.

De Luxe :: Bread ::

is wrapped to preserve its tender goodness.

It is made of all-pure ingredients, and is the result of much effort on the part of scientific bakers to manufacture a perfect loaf. Build your meals upon it.

We Also Make Purity Bread

R. Fairful

262 Ottaway Avenue. *Phone 944*

zxv

Here Is What Hard-Earned Savings Earn In 12 Months!

Amount	At Ordinary Savings Interest	At Huron & Erie Debenture Interest	Difference
$ 100	$ 3.00	$ 5.50	$ 2.50
250	7.50	13.75	6.25
500	15.00	27.50	12.50
1,000	30.00	55.00	25.00
2,500	75.00	137.50	62.50
5,000	150.00	275.00	125.00

How many **EXTRA INTEREST DOLLARS** will a Huron & Erie Debenture place in your pocket or purse upon your accumulated savings?

Debentures are issued for $100, or more, for terms of twelve months to five years. Interest is paid half-yearly at 5½% per annum.

The amount you invest is safeguarded by assets of over Twenty-Two Million Dollars.

Over Nine Million Dollars are now invested in our Canadian Debenture Department.

Why not bring or send a check for your savings—$100, $500, $1,000 or more NOW? Interest begins the day your check or cash is received.

The Huron & Erie Mortgage Corporation

"Older than the Dominion of Canada"

Four Branches in London.

Richmond Street - - - - - - - - C. J. Clarke, Manager
Market Square - - - - - - - - W. T. Westby, Manager
Dundas, opposite Rectory - - - - A. H. Whitlow, Manager.
Corner Elmwood and Wortley - M. C. Templeman, Manager

T. G. MEREDITH, K.C., President. HUME CRONYN, General Manager.

Interesting News of the Day in the City of London.

And All of It Always Fit To Be Read by Anybody.

The London Advertiser

Newspaper Features Should Instruct and Entertain.

Developing a Taste For the Better Things in Life.

WEDNESDAY EVENING, AUGUST 30, 1922.

LET CONTRACT FOR UNIVERSITY

Directors Decide to Start Building New Structure At Once.

Expected Construction Will Be Completed in Five Years.

It was announced definitely from the office of Col. Walter Brown, executive secretary of the Western University, Wednesday morning that within the next few days work would commence on the first of the buildings which are to form the new university in North London.

At a meeting of the board of governors Tuesday afternoon the contract for the science building was awarded to John Putherborough, who is to place a large gang of men at work within a short time.

It is expected that the bridge which is now in the process of construction across the Thames will be completed by Dec. 1, and as soon as possible after that time work will be commenced on the main arts building.

"Once a start is made, work will be carried out with as much rapidity as it is reasonably possible," Col. Brown states, "and within at least five years the entire university should be completed."

Mr. Putherborough has a well-established reputation as a contractor whose work is of an exceptionally fine type. His tender for the new medical school was accepted and at present he is carrying out the contract for the erection of the bridge across the Thames to the university site.

Confidence that the finished construction will be a credit to any city accompanies the awarding of the contract.

Work on a central heating plant, which would provide heat for the entire university, is expected to be started this fall, and tenders are to be called for on a number of the buildings. It is expected that the science building will be completed inside the space of a year.

At present there is a foot bridge across the Thames, near where the university building is being constructed and, crossing this, it is possible to gain an idea of the splendid site for the buildings. Space is being reserved for a stadium and playgrounds and plans are being made for the laying out of walks throughout the extensive grounds.

MAY STAGE LIVESTOCK COMPETITION NEAR LONDON

Department of Agriculture Expects Most of Best Cattle To Be Shown.

It is expected that in the early part of October a live stock judging competition will be held in the vicinity of London under the auspices of the department of agriculture. Many of the junior farmers of the county will enter their stock, which has been their work and joy to raise.

Most of the best stock in Middlesex will be shown and suitable trophies will be awarded to the winners.

The exact date of this competition will be given out as early as possible, so that everyone will have time in which to get ready to compete.

TO TEACH ELEMENTARY AGRICULTURE IN COUNTY

R. A. Finn Leaves for Toronto To Make Arrangements For Holding School.

Middlesex boys and girls will be given a splendid opportunity to increase their knowledge of elementary agriculture and domestic science at the school which is to be opened in one of the larger municipalities of this county soon. R. A. Finn, agricultural representative of London, is leaving for Toronto to complete the arrangements for the holding of this school.

Many of the younger people on the farms who are anxious to make a success of farming and have a knowledge of the practical side of it, will be glad of the opportunity to attend this course for the three months it will be open, Mr. Finn stated.

This period is but a short one in lifetime, it is also a short period in which to attain a knowledge of the sciences underlying the practices that make successful farms, successful homes, successful farm men and women. This school is, therefore, of necessity planned to fill the immediate need, and to reach those who have not had an opportunity of attending the established educational institutions of our province," said Mr. Finn.

TAKES PRISONERS ON TRIP TO MIMICO

Five prisoners, including John Brown, William Coyne and James Pierce, were taken from the county jail by Provincial Bailiff J. J. Ryan this morning to Mimico, where, the officer stated, several strong men are needed. With the five London men were three men, whom Ryan had collected at other Western Ontario points yesterday, and lodged in the jail for the night.

Brown, Coyne and Pierce were the last victims of Magistrate A. H. M. Graydon's campaign to rid London of vagrants. They were sentenced to six months in jail.

Argument Over Fruit Ends in G. Wright Being Hit On Head With Hoe

As the complainant, Gordon Wright, was unable to appear in police court this morning on account of injuries, the case against Thomas Way, charged with assault occasioning bodily harm, was adjourned until Friday. Way was released upon furnishing cash bail of $500.

The two men, who are prominent residents of South London, became involved in an argument regarding the picking of fruit in an orchard, which Wright claims is his property, and from which he ordered Way. Words led to blows and Wright, it is alleged, was struck on the head with a hoe, wielded by Way. Dr. John Ferguson closed the wound with several stitches.

Way claims Wright hit him with a cane.

Town Topics.

A THOUGHT FOR TODAY

Be kind to one another.—Ephesians iv., 32.

KINDNESS is the golden chain by which society is bound together. —Goethe.

ASSESSMENT COMMISSIONER STEPHEN GRANT left for Toronto Wednesday morning, where he will attend the 24th annual meeting of the Ontario Municipal Association. Finance Commissioner James Bell will leave for the Queen City Thursday morning, where he will read a paper on "City Financing" before an open forum of the association.

MEMBERS OF THE Great War Veterans' Association Brass Band will leave London via special Grand Trunk car for Toronto early Thursday morning, where they will compete in the brass band competition for Canada Thursday afternoon. A silver shield and about $3,000 in cash prizes will be presented to the winning bands, and the local musicians are confident that they will figure on the prize list.

"IT IS QUITE all right and badly needed," commented E. V. Buchanan, general manager of the public utilities commission, Wednesday, when informed that the city engineer has been instructed to confer with him with a view to improving the street lighting system of London. "I am quite willing to confer with Mr. Brazier to make the street lighting of London better."

EDWIN SMITH, chairman of the board of education, is conducting a personal inspection of public schools of London prior to the opening of the fall term next Tuesday, and declares that the schools are all in first-class condition. "The schools that I have inspected are in splendid shape," declared Chairman Smith Wednesday. "They look to be in better condition than I have ever seen them before, and are a credit to the officials responsible for getting them in readiness for the fall opening."

APPOINTED EDITOR OF SCOTTISH NEWSPAPER

Victor Mitchell, Former London Advertiser Writer, To Publish Book On Canada.

Victor Mitchell, who was at one time an editorial writer on the staff of The London Advertiser, has been appointed editor of the Perthshire Advertiser, one of an important group of papers published in Central Scotland by the Munro Press, Ltd., with offices in Perth, Glasgow, London and Aberdeen. The Farming News, the leading Scottish agricultural weekly, is one of this firm's publications, which is widely known among the farming community. Since his return to Scotland, Mr. Mitchell has been acting as parliamentary sub-editor of the Aberdeen Daily Journal, and is writing his impressions of his last visit to Canada, which, when completed, will be issued in book form. He has now taken up his duties in the fair city of Perth, a city rendered famous by the romantic writings of Sir Walter Scott.

"LONDON IS SMALL TOWN," SAYS WYOMING WITNESS

Mrs. Koehler Complains That the Natives of Forest City Stare at Her On Streets.

Sarnia, Aug. 30.—"London is only a small town any way," said Mrs. Olive Koehler, the crown star witness in the Wyoming case, who arrived in Sarnia from Detroit this morning. She was explaining how congenial she found life in Detroit in comparison with London, where she said everybody stared at her on the streets. Looking very charming in a black dress and hat to match, she strolled along Front street this morning with H. B. Gadsden, the American Trust Company detective, who by coincidence and otherwise, was also in the city.

Mrs. Koehler left this afternoon for Montreal, where she intends to remain till called to Sarnia for the forthcoming trial. She denied that she was in any way afraid of any action on part of friends of alleged bandits or that fear had anything to do with her trip to Montreal.

DIES AFTER INJURIES RECEIVED

Amherst, N. S., Aug. 30.—John White of Amherst died in hospital here at midnight as a result of injuries received when he tripped while getting off the Maritime Express last evening at MacCan. The trucks of one of the cars cut off his two legs above the knees.

COAL ASSURED FOR HOSPITAL

Trust Meets at Victoria Tuesday Night Placing Orders.

A. J. McGuffin Is Officially Appointed Purchasing Agent.

Victoria Hospital will not experience a shortage of coal for some months, as at the regular monthly meeting of the hospital trust Tuesday night an order was placed with Hawken & Lang of this city for 1,800 tons of slack coal, the same to be guaranteed delivered at $10 a ton..

After considerable discussion it was decided to call a conference between the advisory council and the members of the board of governors during the week of Sept. 5, to deal with many important matters in connection with the new War Memorial Children's Hospital. The question of a staff for the hospital will also be taken up at the meeting, and the conference will be asked to form an educational committee for the nurses' training school.

At the meeting, A. J. McGuffin was officially appointed purchasing agent for the hospital. The salary to be received by Mr. McGuffin was not made public. The creation of the new position came as a direct result of the plan of economy adopted by the hospital trust a few months ago, and it is thought by members of the board that hundreds, if not thousands, of dollars will be saved annually through a proper system being employed in the purchasing of supplies for the hospital.

The milk contract with R. E. McFarland, of Nilestown, will be renewed, as the milk supplied by him has ben satisfactory. The board was also impressed by the fact that all Mr. McFarland's cows are tested. Superintendent W. H. Heard, who is also secretary of the trust, pointed out Tuesday night that the board has always been particularly cautious in letting out the milk contract, and that milk of the finest quality would be obtained at any cost.

The drug list of the hospital was revised, and tenders will be called for the drug supply of the institution in the near future. All the other supplies needed in the hospital will be bought in the open market by the newly-appointed purchasing agent.

Dr. E. C. Bowen was appointed as a senior house surgeon to fill the place of Dr. Ward, who resigned a short while ago. Dr. Bowen completed his junior service at the institution on July 31.

The trust authorized necessary alterations in the nurses' home to provide more accommodation in the dining-room at an approximate cost of $400.

The reading of the report for July showed that during the month 340 patients were admitted to the hospital and 359 were discharged. There were 23 births and 16 deaths and 615 persons were treated in the free ward. The cash receipts for the month were $16,654.93. The usual list of accounts were also passed and ordered to be paid.

CITY TO DEMAND PAVING REPAIRS

Acting under instructions received from No. 2 committee, City Engineer H. A. Brazier is serving formal notice on the Standard Paving Company of Ottawa, that unless pavements laid in London and guaranteed by that firm are repaired at once, the city will carry on the work and deduct the cost from funds due the company.

"They offer to fix these pavements which need repairs all over the city," declared the engineer, "but they are pretty slow about it."

Obituaries

C. E. L. PRATT.

C. E. L. Pratt, a Londoner known amongst a wide circle of friends, died at his home here, 236 Hyman street, Monday afternoon. The cause of death is given as heart-failure.

Mr. Pratt had been holidaying at Lake Valley Grove, near Forest, and only returned home Monday. Although he had not been in the best of health for some time, it was expected that improvement would be shown after his vacation, and the news of his death came as a decided shock.

Mr. Pratt was born at Frome 69 years ago and moved to London as a boy. He learned the printing trade at the Free Press, where he worked for 30 years.

The funeral will be held from his late residence, Thursday. Interment will be made in Mount Pleasant Cemetery.

PEMBERTON D. LEARN.

Seized with a stroke while preparing breakfast at his home, lot 20, concession 7, Westminster Township, Pemberton Dewitt Learn, aged 73 years, died early Wednesday morning. Mr. Learn, who, with his son, Morton, had been living in bachelor style, the rest of his family being away, seemed in good health when he arose and commenced getting breakfast and his death came with distressing suddenness.

Mr. Learn is survived by a number of sons and daughters: Gordon of Chicago, Harley and Claude of Seattle, Llewellan of White Oak, Morton at home, Mrs. Russel Weldon of Littlewood, Mrs. Ernest Pearn of Delaware, and Mrs. Earl Algie of Dawn Mills. Rev. W. J. Kitely is to conduct the funeral services, Friday, at 1:30. Interment will be made in St. Thomas.

Appeals to Newsboy For Aid When Short of Cash to Pay Tax on Check

When his check was not honored at a local bank this morning because he had not attached a two-cent stamp to it, the bearer was in a predicament for a short time—but only for a short time. He did not have any change on his person.

Not wishing to break into the amount of the check, he rushed out into the street to borrow the two cents.

The first person he met was a newsboy from whom he buys a paper every evening.

"Lend me two cents," he said.

"Sure," replied the newsie.

Now the boy is telling his companions of the request, which to him seemed strange, for his customer always gives him silver and tells him to keep the change when he buys a paper.

CIVIC COAL FINDS MANY PURCHASERS

Mayor Announces Fuel Will Be Sold at $15 Per Ton.

Coal, ordered by the city of London, and being distributed by dealers, is being rapidly sought by citizens, according to Mayor Cameron Wilson, who reported Wednesday morning that of the fifty car shipment, totaling 2,000 tons, but little remains unordered. Dealers will commence delivering this coal, which is of the Ohio lump variety and of good grade, Thursday morning. Although it is of the soft variety it may be burned in furnaces.

The price of the coal, which is being sold at cost, plus a reasonable profit to the merchant delivering it, has been set at $15 per ton, laid down in homes of London. In cases where the coal cannot be unloaded directly into cellars it is being transported in bags, provided by the dealers.

In addition to seven cars of the municipally purchased coal, which arrived via London and Port Stanley Railway, Tuesday morning, a large proportion of the fifty car shipment has since reached this city. It is not expected that any more coal will be ordered for a few days, or until the local situation warrants such action.

"The coal dealers state that they are being swamped with orders," declared Mayor Wilson Wednesday. "They will go ahead and deliver their allotment to customers Thursday morning at $15 per ton. The city will experience no trouble whatever in getting rid of this fuel, but no more will be ordered at present."

MERRY TIME MARKS PICNIC OF FEDERAL ADVERTISING

Held at Home of George Yull, Taking Form of Corn Roast.

"Eat, drink and be merry" was the order of the evening when the staff of Federal Advertising Agency, Limited, gathered at George Yull's home, East London, on Tuesday evening for a corn roast.

A jolly old-fashioned sing-song was enjoyed around the blazing fire punctuated with clever "stories."

A large slice of credit for the success of the evening goes to George and Mrs. Yull for their efforts and kindness, also to Miss H. Humeston who was the originator of the party.

Among those present were: T. H. and Mrs. Yull, Mrs. H. Yull, Mr. and Mrs. H. Humeston, Mr. and Mrs. Gundell, Mr. and Mrs. Luno, Mrs. Cotterell, Misses H. Humeston, E. Gibberd, J. Gibberd, A. Gilchrist, M. Brown, D. Yull, E. Yull, H. Yull, I. Yull, Reg. Faryon, Wm. Moffatt, Wm. Mohan, A. Bryant, C. Underell and Master Ralph Yull.

HE DIDN'T KNOW WHO HE WAS

"Why, you might be anyone," said the girl he had met so strangely.

He wondered. He only knew he had been a white boy brought up by Indians in northern Michigan.

READ THE STORY AND FIND OUT.

'RESURRECTION ROCK'

—is by—

EDWIN BALMER.

It begins in The London Advertiser

TODAY

WILL BUILD NEW CHURCH IN LONDON

Progressive Spiritualists Take Out Permit for Structure on Rectory Street.

Another church is being added to London's edifices, a building permit having been taken out Tuesday for the construction of a place of worship for the Progressive Spiritualists of this city. The new building will be a temporary one-story structure, costing $2,000. It will be erected on Rectory street.

Other building permits issued Tuesday bring this month's list to 111, the total estimated cost of the work involved being $172,000. The latest building permits include the following: Dr. J. Wilson, for a one-story brick garage on Carling street, costing $800; W. H. Smythe, for a two-story brick dwelling on Victoria street to cost $14,000; J. H. Vanstone, for a two-story brick veneer house on Duchess avenue, costing $5,500; W. J. Kilpatrick, for a two-story brick residence at 490 Grosvenor street to cost $3,900, and C. J. Donnelly, for a one-story brick store, to be erected on Emery street, at a cost of $2,500.

BENCH REFUSES QUALIFIED PLEA

Charged With Car Theft, Farron Pleads Guilty and Not Guilty.

Four hours after an auto owned by Harry Marshall had been stolen from London streets Tuesday night, police had recovered it and arrested Andrew Forron and Sidney Middleton on charges of having stolen property in their possession.

Report of the loss of the car was made to the police at 10 o'clock last night. At 2:30 o'clock this morning the police met Forron and Middleton in the car returning from St. Thomas. Both prisoners were remanded until Friday, after electing summary trial in police court. The car was returned to its owner.

Forron pleaded not guilty, while Middleton declared he was "guilty and yet not guilty."

"I'll not take a qualified plea," Magistrate Graydon remarked. "I'll hear the evidence."

Forron objected to an adjournment of the case, claiming that he had nothing to do with the theft of the car. "I only asked for a ride and got it," he explained. "I'd like to get rid of this matter. I want to go to work this afternoon."

It was pointed out to both men that an adjournment of the case in order to bring crown witnesses from St. Thomas would benefit them.

NEW CAR RAILS FAIL TO ARRIVE IN TIME FOR PAVING

Expected Street Railway Will Have To Use Old Track on Dundas Street.

Owing to delay in receiving a shipment of curved rails required for the loop at Dundas and Hale streets, new tracks will not be laid in the pavement now under construction at this point. Although new rails are being laid by the London Street Railway Company on the new pavement on Dundas street east, it is pointed out that the switch and curved rails for the loop are a special job, which will not be completed in time for the pavement.

City Engineer Brazier states that in all probability the old rails and switch will be utilized until arrival of the shipment, when the change will be made. Regarding the crossing of the Grand Trunk tracks at Hale street, the engineer believes that this section bisecting the new pavement will be planked by the railway.

PLAN NEW STREET IN WEST LONDON

Property Owners To Deed City Land Parallel To Breakwater.

Provided that property owners will deed sufficient property to the city to construct a roadway sixty feet wide, a new street parallel with the London West breakwater, between Oxford and Argyle streets will be constructed. This action was decided upon by No. 2 committee of the city council Tuesday night after City Engineer H. A. Brazier reported that the property owners are desirous of selling building lots facing the breakwater and are willing to deed land for a street to the city.

He expressed the opinion that the owners would give sufficient land to create a new street sixty feet wide, as such an improvement will open up their property.

Will Scarify Street.

Oxford street from the bridge to Wharncliffe road will be scarified at once, and new gravel will be placed on this thoroughfare, to be rolled by city employees. The engineer advised that this is the only solution to the present unsatisfactory state of the road.

"There are holes there you could drop me in and lose me," declared Alderman Drake, who declared that this road is in a frightful condition.

A complaint from residents of Evergreen avenue and vicinity was read, stating that the odor from the sewer station nearby constitutes a nuisance.

"It has been there 24 years," declared Mayor Wilson, referring to the station, "and would cost us $20,000 to change."

"The medical officer has reported that it is not a nuisance to health," advised the city engineer. "Some changes will have to be made at this station when we install a new siphon. That is a problem for next year and will be expensive. Nothing can be done now." The committee took no action on the complaint.

Flats To Be Bought.

On recommendation of City Engineer Brazier, it was decided to purchase the property near the Traction Bridge, known as Hunt's Flats, and other land included in the Somerville Estate at the northwest extremity of Carfrae Crescent to eliminate a curve in that street and prepare a southerly approach to the proposed new Richmond street bridge. The cost of the land will be $750.

"We ought to get ready for the new bridge, because Ridout street bridge is liable to go down any time," warned Alderman Drake. "I don't go over that bridge any more than I have to. Many good engineers have said that it is not safe."

"I have seen a lot of good doctors say a fellow was going to die and he got better," commented Mayor Wilson.

"Yes, and a lot of doctors have said a fellow would get better and he didn't," came back Alderman Drake.

City Engineer Brazier was instructed to prepare the grounds at Queen's Park for the Western Fair which opens next month.

HOUSING COMMISSION WILL APPOINT ROOF ARBITRATOR

Expects Representative Will Be Man Familiar With Technical Side of Roofing.

Appointment of an arbitrator to assist in settling the dispute over defective roofs on Pine Lawn houses, between Hayman and Willis, contractors, and the London Housing Commission, will be made by the latter body at a special meeting Wednesday afternoon at five o'clock. Rather than carry out the course urged by the commission that the roofs be replaced by British Columbia shingles, the contractors have suggested that the controversy be submitted to arbitration, and agreeing to this, the commission will appoint its arbitrator Wednesday.

While the name of W. H. Winnett, a former alderman, has been recommended to the commission, it is likely that the representative appointed to the board of arbitration will be a man who is familiar with the technical side of roofing.

BRITISH MAILS

The next mail for Great Britain and Europe will close at the local postoffice at 10 a.m. on Friday, Sept. 1, to be forwarded via S. S. Regina, sailing from Montreal on Sept. 2. This mail will consist of letters and registered matter only.

Parcel post and newspapers close at 2 p.m. for dispatch via same steamer.

15,436 Children Attended London Playgrounds During Past Week

Reports issued for the week ending Aug. 26 show that 15,436 children attended city playgrounds, the picnic at Port Stanley and display at Thames Park during the six days. In addition, 29,302 children participated in games, but it is pointed out that of this number several are the same children who played in more than one contest during the week.

A total of 4,456 parents were in attendance at city playgrounds, or at the annual picnic during the week.

The report in full is as follows:

	Actual Attendance, Girls.	Actual Attendance, Boys.	Games Indulged in, Girls.	Games Indulged in, Boys.	Wading and Swimming, Girls.	Wading and Swimming, Boys.	Parents.
Birketts	725	1,095	1,108	1,988	750	1,331	340
Bottrills	195	342	560	1,328	.....	.....	783
Dexters	.....	.....	.....	.....	280	652	.....
Lord Roberts	332	427	844	1,320	.....	.....	95
Queen's Park	375	425	1,071	1,353	114	181	118
Riverview	140	213	506	651	.....	.....	90
Simcoe Street	381	490	811	1,074	.....	.....	90
Tecumseh Avenue	228	278	738	548	.....	.....	115
Thames	1,630	2,660	4,877	5,025	915	1,650	335
	4,006	5,930	9,515	13,287	2,059	3,814	.....
Totals	9,936		22,802		5,873		1,956
Picnic and display	5,500		6,500				2,500
	15,436		29,302				4,456

Council Refers Army Service Complaint To Reporters.

COMPLAINING that the Salvation Army services conducted in a tent on Oak street every Sunday constitute a nuisance, Mrs. Webber, 3 Oak street, has written a letter to City Clerk S. Baker. In the communication, which was read at the meeting of No. 2 committee of the city council Tuesday night, Mrs. Webber alleged that on Sunday "there is a noise all day," and "there are children running around."

Desiring to please all parties concerned, Ald. G. Bartholemew Drake temporarily disposed of the complaint when he remarked: "I move that the newspaper reporters investigate this complaint and report back at the next meeting."

The motion carried.

TO SHOW CANADIAN MOVIES AT FAIR

Board of Directors Accept Offer of Government Films.

Moving pictures are to be one of the extra attractions offered at the Western Fair this year.

Secretary A. M. Hunt announced Wednesday morning that the provincial government had offered the board of directors free use of government films of an educational nature generally and depicting much of the beauties of Canada and the development of her natural resources.

A tent will be erected on the east side of "Society Row," which extends from the main building to the grandstand, and the moving pictures will be shown there throughout all Fair week.

Civic interest and co-operation in the Fair is being urged by the directors.

"The merchants of the city are showing a greater co-operation than ever before," stated Mr. Hunt. "Many of them are offering prizes, and they are buying hundreds of tickets for distribution to their patrons. We are anxious also that citizens should do some decorating while the Fair is in progress, and make London look like a gala town to the hundreds of visitors who are sure to be here."

WILL EXTEND HIGHWAY ANOTHER 3 MILES EAST

Good Roads Department Assures Dr. Stevenson That Work Will Be Commenced at Once.

In an interview with Dr. Hugh Stevenson Wednesday London's energetic M. L. A. announced that in a consultation with the Department of Good Roads, Toronto, Tuesday he had been assured of the extension of the cement highway which the department laid this spring east of London to within one-half mile of Crumlin, for another three miles east. This work will be commenced immediately, and it is expected that the road will be open for travel before the frost sets in.

Dr. Stevenson endeavored to have the construction continued through to Thamesford this year, but there is not sufficient time left to do so this season.

AUTO ASSOCIATION OFFICIAL GETS IMPORTANT POST

Ernest C. Cook of London Branch Is Transferred to Hamilton.

Important transfers have just been effected in the Automobile Legal Association.

Ernest C. Cook, who for the past four months has been superintendent of the London district, has been transferred to Hamilton, and is to be succeeded here by W. A. Gillan.

During Mr. Cook's brief term here he has been instrumental in increasing the membership in the association to the number of 1,600, and it is in recognition of his marked ability that the appointment has been made.

Mr. Gillan has been associated with the A. L. A. only three months, but in that time has been exceptionally successful, and has shown every sign of becoming an able and clever successor to Mr. Cook.

Compliment is paid to the executive ability of both men in the effecting of the transfers.

BISHOP APPOINTS RECTOR TO ST. MATTHEW'S CHURCH

Rev. T. J. Charleton, Formerly of Glencoe, to Succeed Rev. Harry B. Ashby.

Rev. T. J. Charleton, incumbent of Glencoe, has been appointed by the Bishop of Huron as the rector of the Anglican Church of St. Matthew, London East, succeeding Rev. H. B. Ashby, who was recently transferred.

Mr. Charleton comes to London from the parish of Glencoe and Appin, having been previously stationed at Mitchell, Port Burwell and Vienna. Born in King's County, Ireland, in 1857, he was educated at St. Aidan's School, Birkenhead, Cheshire, England. He came to Canada 12 years ago from the diocese of Armagh, Ireland.

The new rector of St. Matthew's will commence his duties the second Sunday in October.

NEW RECTOR APPOINTED.

Rev. T. J. Charlton of Glencoe has been appointed rector of St. Matthew's Anglican Church, East London.

WILL CONFER TO IMPROVE LIGHTS

London City Officials To Inspect System On Motion of Committee.

Carling Street Merchants Petition Against Diagonal Parking System.

On a motion of Ald. Gordon Drake, City Engineer H. A. Brazier was appointed to confer with E. V. Buchanan, general manager of the public utilities commission, with a view to improving the present street lighting system of London, at a session of No. 2 committee Tuesday night. The committee also recommended that the petition of ratepayers on Dundas street between Wellington and Waterloo streets for ornamental street lights be granted at a total cost of $4,500. This innovation will include a combination light standard and trolley pole, and other poles on the streets will be placed at the rear of the stores if possible, in an effort to beautify the thoroughfare.

Ald. Drake declared that linemen of this city are slashing trees on the streets to make way for wires, and this action has aroused protests from citizens. The complaint was referred to the public utilities commission, under whose jurisdiction tree trimming is included.

Protest Parking.

Following the protest of a deputation representing merchants whose business houses have an entrance on the south side of Carling street between Richmond and Talbot streets, that angle parking of autos on this thoroughfare interferes with unloading merchandise, the members of the committee recommended to the city council that no parking of motor cars be allowed at this point before 5 p.m. each week day.

J. Hickey, who led the deputation, pointed out that the stores with entrances on the south side of Carling street take in many loads daily, and that angle parking regulations recently introduced, prevent lorries or trucks from backing up to the curb to take on or discharge goods. He suggested parking in the center of the street.

Will Place Signs.

Other members of the deputation declared that if no parking signs were provided by the city they would place them on the south side of Carling street during business hours, and at 5 p.m. would place them in their stores overnight. On these conditions the committee recommended that no parking of vehicles be permitted, and a bylaw to this effect will be prepared for the city council which meets next Tuesday night.

The committee decided to call for tenders for a new roof on the market house, costing $450, and also to construct a sanitary sewer on Hill street from William to Adelaide street, provided that the ratepayers concerned desire this improvement after being acquainted with the estimated cost.

POSTOFFICE TO OPEN FOR TWO HOURS LABOR DAY

Postmaster Issues Orders Relieving Employees of Duty on Holiday.

As Monday, Sept. 4, is Labor Day, the day will be observed in the London postoffice as follows, according to orders issued by the postmaster:

The general postoffice will be closed on that day except between the hours of 8 a.m. and 10 a.m., during which period postage stamps will be on sale and the general delivery and registration wickets will be open.

There will be no delivery by letter-carriers, but special delivery letters received will be specially delivered.

The outgoing mails due for dispatch after 12 o'clock noon will be closed at that hour. The night mails will be dispatched as usual.

Two clearances will be made from the street letter boxes, commencing at 7:30 a.m. and 7:30 p.m.

Money order, savings bank and postal note wickets will be closed the entire day.

BOY HAS HEAD CUT WHEN HIT BY CAR

Billy Orr, 5 years old, of 23 Walnut street, had his scalp lacerated when he was struck by an auto driven by Mrs. C. L. Thompson, 150 Kent street, Tuesday afternoon. Mrs. Thompson did not see the boy until he was within a few feet of the car. Only her speed in applying the brakes saved the boy from more serious injury. He was taken to the office of Dr. Robert A. Johnston, Ridout street, where his wounds were dressed.

At the Theatres

PORT STANLEY—Free movies on the boardwalk.

ALLEN.—"Morals," with May McAvoy and all-star cast.

LOEW'S—Jack Holt, in "The Man Unconquerable."

PATRICIA—"Tracks," a western photoplay.

Photographer to Their Royal Highness "The Kiddies."

The Harragh Studio

London Advertiser

Published by THE LONDON ADVERTISER COMPANY, LIMITED. London, Ontario.

MORNING. EVENING.

TELEPHONE NUMBERS. 3670 PRIVATE BRANCH EXCHANGE 3670

From 9 p.m. to 8:30 a.m. and holidays call 76, Business Department; 73, Editors and Reporters; 1174, Composing Room; 76, Circulation Department.

London, Ont., Wednesday, August 30.

How Many More?

HOW do accidents happen? Auto drivers are generally certain that the other driver is to blame. It is not very often, especially on country roads, that one witnesses an accident in which two cars pitch into each other or the ditch.

At the first of this week, on a road up in Huron County, the writer was not more than twenty feet from two cars that were mussed up. They were coming in opposite directions, both determined to beat the other to a small bridge over a creek. The first car, headed for Windsor, made the bridge, while the other was forced to take well to the side of the road in order to make way. Striking loose gravel to one side, the car was thrown almost directly across the road, in the path of the car that had just crossed the bridge, and almost turned completely around. The oncoming car took off one front tire as clean as a knife could cut. The injured car by this time was on the edge of the ditch, and the driver applied the brakes, but they would not hold, and so the car turned turtle and flopped over into the ditch at the side of the road. When the driver of the other car came back, he took a look at the situation and examined the emergency, and noticed that it was not on, nor had it been applied. He inquired of the other driver, who had jumped out before the car went over, why he had not used the emergency brake, and he received the astounding answer: "The service brake is not very strong, and the emergency brake is out of commission altogether."

Yet, here was that driver pelting along the country road at about 30 to 35 miles an hour, meeting all traffic that might care to come along, racing with approaching cars for the right of entrance to a bridge, going over cross roads along which cars might be coming that, according to the rules of the road would have the right-of-way, approaching level crossings, where there are no alarm systems, and where trains have the right-of-way—all these risks he was taking, and knowing full well that he could not stop his car in order to avoid plunging into another car or crashing right into a railway train.

Another driver has his brakes set properly. He has them tested now and then, and he knows that they are working right, and that, if necessary, he can stop up short and save trouble for himself and possible injury to others. In other words, he is prepared for anything that may happen, and yet he is positively at the mercy of the other driver, who knows that his service brake is poor and that his emergency is out of commission, but does nothing at all to set the thing right.

There is only one thing that can be done to the driver who dares to travel brakeless, and that is to take his car away from him, and make certain that he does not get it back until he has had enough sense pounded into his head to grasp the idea that he is not the sole owner of the road, and that there are certain things he must do, and certain regulations with which he must conform before he is considered a fit and proper person to have the rights of the public highway placed at his disposal.

There is too much loose work allowed after people secure their cars. How many cars are running around the country with the "service brake not very strong, and the emergency out of commission." They should not be tolerated on the highways for a minute.

Back to the Woods.

THIS editorial is written in a shanty away out in the woods, on the shores of one of our Great Lakes. There are no other houses very close to it. The most constant company is the sun by day, and at night the stars and now the moon.

When we turn in for the night the stars shine down through great tall pines that rear their haughty heads away up fifty, sixty feet, or even more, from the earth. And in between stand the sturdy oaks. The pounding of the waves on the shore, and the gentle murmur of the pines are the symphonies that lull us to sleep.

When the storm breaks in all its fury, and the lightning sends its forks and its chains from the troubled sky, the shanty is simply all closed up until the fury of the tempest passes. Afterward we find that the earth, the trees and the air have all been washed clean, and they are sweet and good, pure and vigorous.

The folks around here live simple lives. The fishermen ply their trade, taking from the great lake the fish they need, tossing what they don't want back into the water. 'Tis thus that one learns the homely lesson that sometimes it pays not to be a top-notcher. In the land around beyond the bush the farmers go about their business. They work in harmony with the laws of nature, and right now they are gathering in the grain, not from the field, but from the spout of the threshing machine.

When we want wood, we go into the bush where some giant pine frame has fallen victim to the storm, or to the axe of the bushman. There we gather up the hard pine knots, and toss them on the open fire at night. They burn so long that they take the place of coal, and the smoke is as pleasing as incense. When we want water we go to a small well close by, in a clump of little cedars, where the water trickles through great tons and tons of clean sand, and waits for us to come. It is cool, sweet and clear. No one ever gets sick from drinking it, hence we take it that it is good.

If the storm comes on at night, we light the humble little oil lamp, with its clean chimney and well-trimmed wick, and it does its best. If the electricity is very violent, the little lamp does not go out. It is not particularly efficient, but it takes us back to the day when it came along into our civilization and gently, but very surely and very firmly, shoved the little old tallow candle off the table, back to the shelf, and from the shelf out into the cold world of forgotten things.

And now and then the little lamp sputters and spits, but it does its best. It looks a bit meek to our electricity eyes, but it is just enough light to let folks sit around and talk, and ponder a spell now and then. It is a quieting influence in this mad world, and it seems to fit in with the little shanty out in the woods. Somehow the blaze of electricity would be as the blast of a false note thrown into the middle of a great and a soulful orchestra.

And is it not better to walk down the quiet forest path on the way to the lake than dodge across the street corner on a hot pavement in fear of being assassinated by an auto or a street car? And how much better to look away off through those tall, tossing pines into the very depths of the heavens at night than to have your horizon bounded and fixed by the limits of the houses across the street? And the water we take from that little well in the heart of that little clump of stunted cedars is better than the certified and chlorinated water that we draw from the tap in the city. Likewise our fire of pine knots at nights is so much more excellent than anything that can be accomplished with coal that the product of the mines suffers sorrily by way of comparison.

Civilization is a great thing, but when you want to have a real good time, close to old mother earth and nature, you've simply got to pack up and get away from it.

LITTLE 'TISERS

It's a smart woman who can grow old and appear to enjoy it.

The trouble with bobbed hair is that its got to keep on being bobbed.

Just listen—saw a livery stable the other day where you could hire a horse and buggy.

Now we're almost done passing through the season where we spread the butter with a spoon.

Any method of tax reform is excellent so long as it shows how the other fellow will have to dig deeper.

The *Acton Free Press* has an editorial on "Wagging Tongues." Strange, but said article is fairly short.

It's hard to tell whether the miners and railroad unions or the United States government is running the country to the south.

The average farmer finds it hard to figure out why wheat has slumped in price. The thing that bothers him most is that he cannot bring about a slump in the prices of things he has to buy with his wheat money.

A correspondent wants to know what becomes of the worms when apples are made into cider. We don't know for sure, and the last worm we saw going through got caught in the squash before it could answer our query.

The Toronto Star believes that one of the first effects of the end of the coal strike will be the release of large quantities of coal that are being held for "famine prices." May the worst of luck camp on the trail of all who seek to cash in on the country's troubles.

HON. JAMES MURDOCK, minister of labor in the King cabinet, should have some new photographs taken. Many of those that appear in the papers make him look rather sheepish and sleepy, whereas in actual life he is the very reverse, and has a voice that is the envy of about 99 of every 100 public speakers in the country.

Some United States politicians seem to think the best way to collect world debts is to put up such a high tariff that the outside world can't trade there, make it compulsory to use U. S. ships, so no other nation can get a share of that business. In short, sell everything and buy nothing. The only thing wrong with the idea is that it can't be done.

It is well that everyone should know a little about the radio business. Hence this explanation: "Take heterodyne action. Suppose that the frequency of oscillations in the receiving antennae is 100,000 cycles per second when that circuit is in resonance with passing electromagnetic waves it would require a generator of undamped waves to be heard." Plain as mud, isn't it?

Under the caption "Nasty as Usual," the *Kitchener Record* reproduces the following from the *Toronto Telegram*:

"HON. ERNEST LAPOINTE, M.P., has gone to attend the League of Nations, and may be depended on to see that no more wars occur to compel Quebec slackers to take to the woods."

The *Record's* word "nasty" states the case exactly.

THE BUSY MAN'S NEWSPAPER.

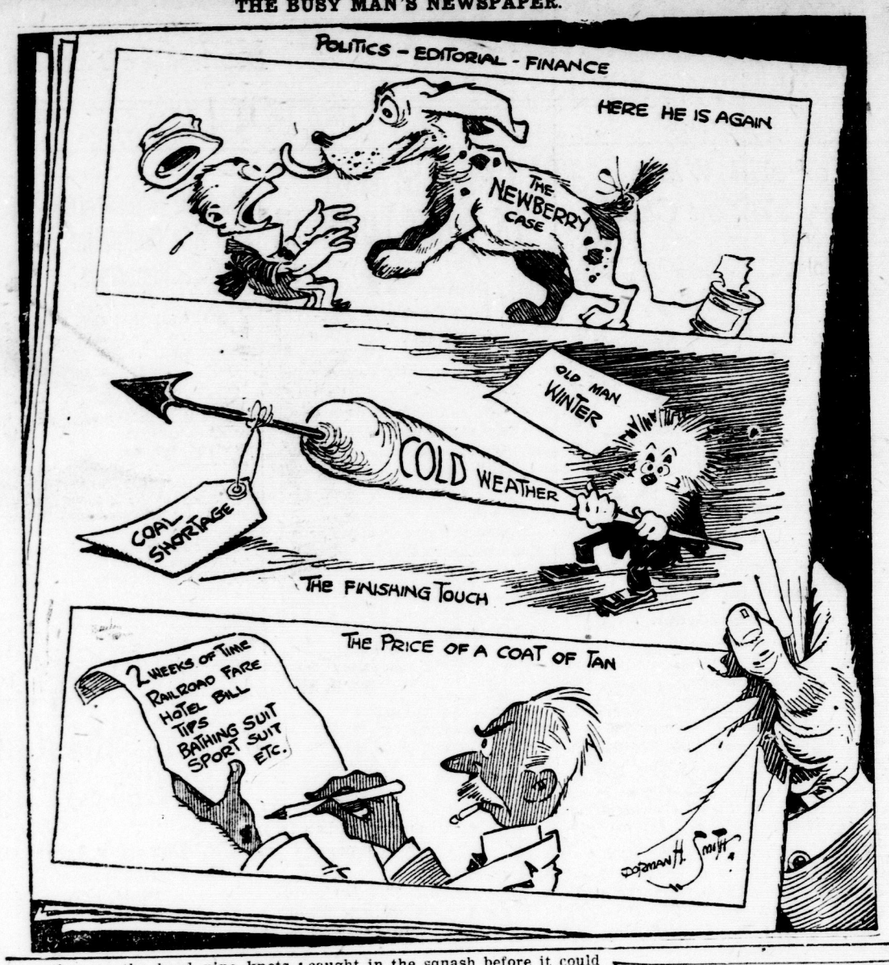

READ YOUR CHARACTER

By Digby Phillips.

NO. 309—MENTAL WRITING.

As explained in the previous article a strictly accurate classification would make the mental type a division in either the energetic or the passive type rather than a distinct type in itself.

Would it not naturally follow, then, that the mental type of person ought to write either a rounded or an angular hand? As a matter of fact, an analysis of handwriting specimens from a very large number of persons classed as "mentals" shows no decided average tendency toward either angular or rounded writing.

There are, however, certain other indications which quite clearly point out the mental development.

One of these is the fact that the writing of the person who is essentially a thinker is nearly always small. Small writing is the writing of the student. The mental person is, of course, essentially a student.

It is also as a rule either fine writing or writing but slightly shaded. Virtually never is the writing of a person who physically and mentally shows himself to belong to this type of the coarse, heavy variety, for the only thing mental indicated by heavy writing is determination; and even here the kind of determination indicated is rather the emotional, dominating kind, than the sort which is the result of calm, patient thought and decision. The latter is indicated rather in the firmness of the writing generally, and in the crossing of the "t."

Tomorrow—How Innocent-Eyes Write.

Copyright, 1922, by Public Ledger Company.

LEARN A WORD EVERY DAY

TODAY'S word is—PHILANDER.

It's pronounced—fi-lan-der, with accent on the second syllable.

It means—to make love, especially triflingly; to play the male flirt.

It comes from—a combination of Greek words meaning "loving" and "man."

It's used like this—"With the coming of autumn, the season for front porch philandering among the youth of the land draws toward its close."

JEST

ALL IN THE POINT OF VIEW.

"Don't you want to buy a bicycle to ride around your farm?" asked the hardware clerk as he wrapped up the nails. "They're cheap now. I can sell you a first-class one for $35."

"I'd rather put $35 in a cow," replied the farmer.

"But, think," persisted the clerk, "how foolish you'd look riding around on a cow."

"Oh, I don't know," said the farmer, stroking his chin, "no more foolish, I guess, than I would milkin' a bicycle."—Chicago Tribune.

COMING TO HIM.

A candidate in a rural district of England was getting a firm hold on his electors and was volubly painting in vivid colors the happy life they would lead if he were their member in parliament.

"You have not yet got two acres of land each and a cow, but that will come!" he cried.

"You have not yet free homes for old people, but that will come."

He passed on to prison reform.

"I have had no experience of those institutions," he remarked, "but"——

A voice: But that will come, Guy-nor.—London Express.

FLATTERY DID IT.

"You seem able-bodied and healthy," she remarked coldly; "you ought to be strong enough to work."

"True enough, lady," he replied. "And you seem beautiful enough to be in the movies, but evidently you prefer the simple life."

Her cold look vanished, and she gave him a good meal.—Boston Transcript.

THE THRIFTY RACE.

A Scot and an Englishman were included in an exploring party, and in a very remote spot they discovered some empty whiskey bottles.

"Ah!" said Donald, "a Scotchman has been here first."

"No," said the Englishman, "if that were so he'd have taken the bottles back."—Boston Transcript.

Our Own Country

CANADA'S FIELD CROP VALUE, 1921.

Q.—What were Canada's field crops worth in 1921?

A.—Canada's field crops of over a billion bushels of grain were valued for 1921 at $931,000,000.

WHAT CANADIAN CHURCHES GIVE.

Q.—How much is contributed annually by the churches of Canada for their maintenance and toward their missionary and other enterprises?

A.—The churches of Canada, of all denominations, numbering 15,000, are estimated to raise thirty million dollars every year for their own congregational maintenance and for the support of their missionary, philanthropic and other enterprises.

NELLIE McCLUNG.

Q.—What woman Canadian writer is also a member of a Legislature?

A.—Mrs. Nellie McClung, of Edmonton, the author of "Sewing Seeds in Danny," "Purple Springs," etc., is also a member of the Alberta Legislature.

VITAL STATISTICS.

Q.—What is the birth, marriage and death rate per 1,000 in Canada?

A.—Canada's birth rate, 1,000 of population, 1920, was 27.47; marriages, 8.94; deaths, 8.17.

CANADIAN PACIFIC, CANADIAN NATIONAL EXHIBITION, AUG. 26—SEPT. 9, 1922, TRAIN SERVICE.

During period of Canadian National Exhibition, Toronto, Canadian Pacific trains will leave London for Toronto daily at 5 a.m., 1:25 p.m., 7:15 p.m., and daily, except Sunday, at 7:30 a.m. and 4:30 p.m.

Returning trains leave Toronto Union for London daily at 8 a.m., 3:20 p.m. and 7 p.m., and daily, except Sunday, at 7 a.m. and 11:40 p.m.

Saturday, Sept. 2, Monday (Labor Day), Sept. 4, Tuesday, Sept. 5, and Wednesday, Sept. 6, special trains will leave London at 4:50 a.m., arriving Toronto Union station 8:30 a.m.

Returning Labor Day, Sept. 4, special trains will leave Toronto Union at 6:15 p.m. and 10:15 p.m., from Pakdale, 6:25 p.m. and 10:25 p.m., for London.

Special return fares to Exhibition.

Full information and tickets at city ticket office, 161 Dundas street, London.

25 YEARS AGO TODAY

HERE WE HAVE ITEMS OF LOCAL AND DISTRICT INTEREST AS RECORDED IN THE ADVERTISER OF 1897.

AUGUST 30, 1897.

Weather—Fair and Cool.

Dr. Chas. Fairbank of Petrolea is at Wolseley Barracks drilling No. 6 Company of the Field Battery. The company will go to Deseronto next week.

Rev. Ira A. Smith is expected to occupy his own pulpit at the Talbot Street Baptist Church next Sunday after an absence of five Sundays. Yesterday Rev. James T. Dowling of Woodstock preached at both services.

Mr. James L. Barron, instructor of music in the public schools here, who has been visiting friends in Moose Mountains, Springfield and Winnipeg, has arrived home.

A fishing party, consisting of Messrs. W. H. Skinner, Capt. John Callard, Chaplain W. Treble, John Graham, Walter Simpson, Fred Mountjoy, Duncan Stewart, Harry Walsh, H. K. McCormick, T. Knott and Alex. Ferguson, have returned from a two weeks' stay at Main Station Island. They caught few fish, but had a good time.

Miss Roblin returned to her place in Dundas Center Methodist Church choir yesterday. In the morning she and Mrs. Harvey sang a solo with much feeling.

W. B. Pope, C. B. Niles and T. Stuart wheeled to Highgate on Saturday and spent Sunday with Mr. John Lee, inspector for the Huron & Erie Loan and Savings Company.

The Bishop of Huron, who has been attending the Lambeth Conference in England, arrived home on Saturday afternoon.

DR. BISHOP'S ADVICE

YOUR COMPLEXION

LADIES do you buy your complexion at the drug store or the grocery store?

Let me tell you a little beauty secret — the best and most lasting complexions are bought from grocery stores.

Despite the oft-repeated axiom that beauty is only skin deep, you always find the most beautiful complexions walking hand in hand with good health and unless you eat right, you can't be healthy.

To maintain a clear, healthy complexion it is necessary to eliminate all body wastes promptly.

Wastes are not eliminated promptly because the right food is not eaten. Elimination cannot go on thoroughly unless the intestines are kept filled up by eating the food that leaves a residue in the intestinal tube after digestion has done its part.

Concentrated food leaves little or no residue.

Every farmer knows that his live stock, in winter, needs to be fed what he calls roughage, that is, straw. It fills up the stomach and the intestinal tube. This filling-up is necessary for animals; it is equally necessary for human beings.

The reason for sluggish elimination is the eating of food that is too highly concentrated and leaves little or no residue.

The concentrated forms in which foods are now produced are largely to blame.

Such concentrated foods as sugars, starches, fats, fruit juices, and all fluid foods leaves little or no residue. They are almost wholly absorbed—sent to the tissues and organs of the body.

Other foods, with a content, like the skins and seeds of fruit; the outer covering of grain, such as bran of wheat and the skin of corn; the stringy portions of vegetables, as found in the outer layers of celery and substantially all raw vegetables, especially raw cabbage; the body of asparagus, spinach, string beans, oranges, nuts, raisins, prunes and the fiber of meats, all leave a residue, because they are not soluble or digestible and consequently are not absorbed.

CUNARD ANCHOR-DONALDSON ANCHOR LINES

Canadian Services

CUNARD LINE. MONTREAL TO LIVERPOOL.
Sept. 16, Oct. 14, Nov. 11 .... Ausonia
Sept. 23, Oct. 21 ..... Albania
Oct. 28 ..... Tyrrhenia

MONTREAL TO PLYMOUTH. CHERBOURG AND LONDON.
Sept. 30, Nov. 4 .....Andania
Sept. 9, Oct. 14, Nov. 18 .... Antonia

ANCHOR-DONALDSON LINE. MONTREAL TO GLASGOW.
Aug. 31, Sept. 29, Oct. 27 .... Cassandra
Sept. 8, Oct. 6, Nov. 3 ..... Saturnia

Winter Cruises

MEDITERRANEAN AND AROUND THE WORLD CRUISE.
Oct. 26...Tuscania | Nov. 2 ....Laconia
Nov. 25....Scythia | Dec. 6...Tuscania
Jan. 24....Samaria | Feb. 10....Caronia
Feb. 10 ..... Mauretania

N. Y. and Boston Services

CUNARD LINE. N. Y. TO QUEENSTOWN AND LIVERPOOL.
*Aug. 31, Sept. 28, Oct. 26 ... Scythia
Sept. 7, Oct. 5 ..... Laconia
Sept. 14, Oct. 12 ..... Carmania
*Also sails from Boston, Sept. 1.

N. Y. TO CHERBOURG AND SOUTHAMPTON.
Aug. 29, Sept. 19, Oct. 10 .. Berengaria
Sept. 12, Oct. 3 ..... Aquitania

NEW YORK, PLYMOUTH, CHERBOURG, SOUTHAMPTON.
Sept. 5, Sept. 26, Oct. 19 .. Mauretania

N. Y.—PLYMOUTH, CHERBOURG AND HAMBOURG.
Aug. 31, Oct. 5 ..... Caronia
Sept. 9, Oct. 14 ..... Saxonia

BOSTON—LIVERPOOL—QUEENSTOWN.
Sept. 20 ..... Tyrrhenia
Oct. 19 ..... Samaria

ANCHOR LINE. N. Y. TO GLASGOW (Via Moville.)
Sept. 2 ..... City of London
Sept. 9, Oct. 7 ..... Cameronia
Sept. 16, Oct. 14, Nov. 11 .... Columbia
Sept. 23 .....Algeria

For rates of passage, freight and further particulars, apply to local agents.
THE ROBERT REFORD CO., Limited, General Agents, 50 King St. East, Toronto.

For Every Purpose

THERE is a Moffat Electric Range for every home—big or small. And there are Moffat Ranges for clubs, hotels, hospitals, cafes. Moffats of all sizes, to suit all purposes and purses.

Once installed, a Moffat Electric Range saves the householder money in fuel bills. 28,000 Moffat Electric Ranges are in daily use throughout the world. Write for free booklet to Moffats, Limited, Weston, Ontario.

MOFFATS Electric Ranges

85

FOR SALE BY

The Hydro Shop

COWAN'S REMOVAL SALE

ALL ARTICLES REDUCED

CARLING STREET. PHONES: 3461-3462.

27u

Citizens and Merchants!

Decorate Your Residences and Stores

FOR

Exhibition Week, Sept. 9th to 16th

MAKE LONDON LOOK ATTRACTIVE TO

WESTERN FAIR VISITORS

All the buildings at Queen's Park will be filled with exhibits of interest to all. The Pure Food Building will be of particular interest this year. The Transportation Building will be filled with the latest makes and models of Automobiles. Overflow exhibits in this department will be found in the Machinery Building and on the grounds.

The Art Building will be filled with beautiful pictures. Six large war paintings from the National Art Gallery, Ottawa, will be on exhibition.

The Machinery and Stove Building filled with exhibits of interest to all. Dog Show from Tuesday noon till Friday noon. Poultry Building filled with fine birds.

SOMETHING DOING ALL THE TIME

A full week of education and enjoyment. Live Stock entries close on Saturday of this week. All information at General Offices. Phone 752.

J. H. SAUNDERS, President. A. M. HUNT, Secretary.

28uxv

Let me tell you what I know about

BAKER'S COCOA

"My mother and my mother's mother used it, and I have used it all my life. There never has been anything better, never anything quite so good. Indeed, it seems to me that Baker's Cocoa is better and better as time goes by. No other cocoa seems to have such a delicious flavor or such an attractive color."

REGISTERED TRADE MARK

Walter Baker & Co., by processes peculiar to their method of manufacture and by the use of the most improved machinery have produced a cocoa which can be and is used as a standard for purity in chemical analyses.

MADE IN CANADA BY

WALTER BAKER & CO. LIMITED

Established 1780 Dorchester, Mass.

CANADIAN MILLS AT MONTREAL

Booklet of Choice Recipes sent free

PREMIER KING HOPES TO FIND RAILWAY HEAD

May Offer Post To President of Big American Road.

3 APPOINTMENTS MADE

Fails To Secure Chairman For Canadian National Board in Dominion.

Special to London Advertiser.

OTTAWA, Aug. 29.—Negotiations looking towards the creation of a new board of directors and the final consolidation of the Canadian National Railways system have now passed directly into the hands of Premier King.

While reports regarding the condition of Hon. W. C. Kennedy, minister of railways, are satisfactory in character, the seriousness of the operation which he underwent in Montreal precludes the possibility of being again at work for a month at least. In the meantime the necessity of completing the new board is being daily borne in upon the government.

Three Appointments.

Already, pending consolidation three important appointments have been made on the Grand Trunk system. W. D. Robb has succeeded E. Howard Kelly as president of the company; W. C. Chisholm has become general counsel in place of the late W. H. Biggar, and W. Yates has become treasurer in place of Frank Scott.

All of these positions carry large salaries, and in the event of the removal of any of the appointees through consolidation of the National systems, they will secure superannuation on the basis of salary received.

It is a matter of general knowledge that the chairman of the new board is still to be found, and that Mr. Kennedy temporarily laid down his duties without having discovered the wizard who is to drag the National system out of the slough of deficits. Premier King has taken up the search. It is understood that Canada has been combed without success and that the premier has turned his attention to the United States.

Seek Union Pacific Man.

He is understood to be in communication with several prominent railway magnates there, notably the president of the Union Pacific, and there is a rumor to the effect that a well-known official of the Great Northern has been suggested as a likely head of the Canadian systems.

In the meantime there are reasons for believing that Major Graham Bell, deputy minister of railways, will be treasurer ofthe Canadian National.

FALL FABRICS.

Among the leading fabrics for fall are velvet, satin and crepes. Dark colors predominate with brown well in the lead.

Every 10c Packet of WILSON'S FLY PADS WILL KILL MORE FLIES THAN $8.00 WORTH OF ANY STICKY FLY CATCHER

Clean to handle. Sold by all Druggists, Grocers and General Stores

Miller's WORM Powders

Contain No Narcotics

When your child is restless, peevish, sleepless, or when convulsions threaten, it indicates the ravages of worms and that the little one's strength is being sapped and undermined. Miller's Worm Powders get promptly at the root of the trouble and restore the digestive organs to a healthy condition. Sold by all druggists.

English Children Fishing For Coal in Leicester Canal

LONDON, Aug. 29.—During the coal shortage in England all kinds of schemes have been resorted to to secure the black diamonds. Here you see children at Leicester fishing for coal in the canal at a point where it is lost while barges are loaded.

LOCATES FATHER AFTER 19 YEARS

New York Citizen Joins Parent After Long Search.

MONTREAL, Aug. 29.—Bernard Leveque of 316 West 26th street, New York City, came to the end of a nineteen-year-old quest in a Montreal hotel today, when he was reunited to his father who left him in an orphanage in Ogdensburg, N. Y., 28 years ago, when Bernard was only 5 years old. A 32-year-old photograph was the only clue the son had, his memory failing to sum up an accurate picture of his father as he had been 28 years ago.

When the couple met in the lounge of a hotel the son failed to recognize the gray-haired man who had inquired for him. But the father saw his tiny offspring in the stalwart man before him, and with a broken cry of "Bebe" swept the other into his arms.

The death of his wife caused Leveque, sen., to place his two children, 7 and 5 years of age respectively, in an orphanage. That was 28 years ago. The elder child died soon after he was left in the care of the home, but the younger, Bernard, thrived and lived at the orphanage until he was 11 years old. Then he was sent to work on a farm of Keene Centre, N. Y. He was 14 years of age when he left the farm and went to New York City to earn his living.

Every year Bernard spent his vacation touring through the various districts of New York in search of his father. Three weeks ago he chanced to visit the farm where he had worked for three years. He was told that five years ago his father had been there in search of him, but not being able to find him, had returned to Montreal, where he probably still lived. The son immediately set out for Montreal armed with a 32-year-old photograph of his father. He searched the city for some trace of his parent. Directories and telephone books led him on false trails, but he finally advertised. Last night Leveque had almost given up hope of ever finding his father, when he was told at his room in a local hotel that a stranger was inquiring for him downstairs. His joy in discovering the identity of the visitor knew no bounds.

Leveque, sen., will probably return to the United States to make his home with his son.

CANADIAN PACIFIC "TRANS-CANADA LIMITED."

Effective Sunday, September 10, 1922, the Canadian Pacific "Trans-Canada Limited" (all standard sleeping car train), which leaves Toronto daily at 9 p.m. for Winnipeg, Calgary and Vancouver, will be discontinued.

The "Vancouver Express" will continue as at present to leave Toronto daily at 10 p.m. for Winnipeg, Calgary and Vancouver, carrying compartment observation car, standard sleepers, tourist sleepers, diner, first-class coach and colonist car.

STEAMER ARRIVALS.

NEW YORK, Aug. 29.—Olympic, Southampton; Europa, Naples; President Polk, London.

Bremen, Aug. 29.—George Washington, New York.

Southampton, Aug. 29.—Aquitania, New York.

Antwerp, Aug. 26.—Melita, Montreal.

WILSON TO FACE VERDICT FRIDAY

State Says Ten or Fifteen Rebuttal Witnesses Will Be Summoned.

Defense Expected To Complete Its Testimony On Wednesday.

Special to London Advertiser.

LOS ANGELES, Calif., Aug. 29.—With the statement of the prosecution made late today that from 10 to 15 rebuttal witnesses would be called before the state would rest its case against "Herb" Wilson, former minister and millionaire bandit, charged with the murder of his pal and colleague Herbert Cox, when they were attempting to escape through the bridge of sighs, it appeared that the case could not possibly reach the jury before Friday evening.

The trial will be resumed tomorrow morning with the defense finishing its testimony. Attorney Paul Schenk, for the defendant, said that this would probably require about 30 minutes. Schenk plans to call three or four character witnesses to back up the testimony of Morris Wilson, after which the defense will rest its case.

Provided the prosecution calls in the rebuttal witnesses the defense may be alloted time for sub-rebuttal, so that the final argument may not begin until Thursday.

While the defense attorneys do not anticipate that Judge J. Perry Wood will put any time limit on the argument, they are preparing themselves to meet any emergency that may occur in the final disposal of the case.

ANTHRACITE COAL TO BE $23 A TON

KINGSTON, Aug. 29.—A local coal dealer is taking orders for a carload of American anthracite coal which is expected to arrive in a few days at $23 a ton.

In explaining the high price, the dealer said he was obliged to pay a premium of $8 a ton above the regular price.

Cured Her Rheumatism

Knowing from terrible experience the suffering caused by rheumatism, Mrs. J. E. Hurst, who lives at 508 E. Olive St., B109 Bloomington, Ill., is so thankful at having cured herself that out of pure gratitude she is anxious to tell all other sufferers just how to get rid of their torture by a simple way at home.

Mrs. Hurst has nothing to sell. Merely cut out this notice, mail it to her with your own name and address, and she will gladly send you this valuable information entirely free. Write her at once before you forget.—Advt.

KROEHLER DAVEN-OS

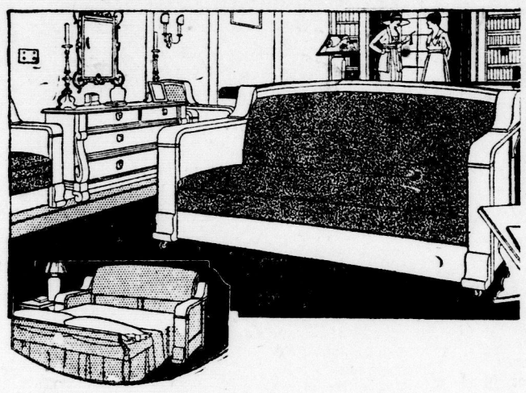

An Added Room

---Subtracted Rent

If your family is one of the many forced by high rents and shortage of homes to live in smaller quarters; to maintain an increasing household in the present inadequate space, to do without a guest room—

Don't think that you must force some longsuffering member of the family to sleep on an uncomfortable makeshift couch, or that you must forego the pleasure of entertaining overnight guests—

For every member can have a real bed in which to sleep comfortably—or the extra guest can be accommodated with sleeping quarters—without adding a cent to the household expense for an extra sleeping room.

The Kroehler Daven-o is a double-purpose davenport—by day, a beautiful and luxurious piece of living-room furniture, by night an unusually comfortable full-sized bed.

Sold on our convenient Club Plan, $5.00 delivers one to your home—$2.00 weekly takes care of the balance.

THOMAS

PHONE 5616. 240 DUNDAS STREET.

H. G. Wells' Outline of History

The Greatest and Most Fascinating Story Ever Written of Human Progress

To Appear Daily in This Paper Beginning Monday, September 11

At an expenditure of ten minutes daily in time and no additional expenditure of money, you and your family may read this remarkable and thrilling history of mankind, written by the most distinguished living writer. When you have finished you will know more about history than the average college graduate. Read it aloud in your family circle. Only ten minutes a day. You will be genuinely entertained while absorbing an amount of information that would otherwise cost you a prohibitive length of time and sum of money.

This series is not a mere reprint of the Outline of History in book form, which sells in $10.50 and $5.00 editions. Mr. Wells has revised every chapter for newspaper readers, and added thousands of words of absolutely new material.

ORDER YOUR NEWS AGENT TO DELIVER THE ADVERTISER

at your home daily, so as to avoid missing any installments. Tell your friends that H. G. Wells' Famous Outline of History, which they cannot buy in book form for less than $5.00, will appear in a new, specially revised series in The Advertiser daily, beginning September 11.

WOMEN'S HOME AND MAGAZINE PAGE

At the Toronto Exhibition

The RED ROSE TEA Booth is always crowded with people morning to night, who wish a cup of genuine RED ROSE ORANGE PEKOE TEA. Old friends come to praise it, and new ones are made every year.

But you needn't wait for Exhibition time for this very fine tea. The best grocers sell it all the year around in the sealed package — this rich, flavory, genuine RED ROSE ORANGE PEKOE TEA, so pleasant to taste and so truly economical.

Telephone your grocer for a package: 43c per ½ lb.; 85c per lb.

97

TOURISTS!
WELCOME TO LONDON.
Through our Telegraph Delivery Association you may send
Floral Greetings To Those At Home
ASK US ABOUT IT.
DICKS FLOWER SHOP
LONDON. zxv

TRAVELERS' FRIEND ASSISTS THOUSANDS

Mrs. Parker Gives Up Intensely Human Work To Enter Business.

"Have you ever helped to nip an elopement in the bud?" was a question asked Wednesday afternoon of a sweet-faced, capable-looking young woman, in a business-like, dark tweed suit and sailor hat, the Y. W. C. A. travelers' aid badge conspicuous on her coat.

"If we did, that is one of the things we would never tell about," answered Mrs. Leila Parker, who has resigned her position with the local association to accept a business position after two and a half years of service.

Her smile robbed the reply of any severity, and she hastened to explain. "You see, when people attempt to elope they are usually very young and likely to repent after. In any case, the less said about it the better, and I think this applies to a good deal of our travelers' aid work. It should speak for itself in the service it gives to strangers, inexperienced, sick, sorrowing."

Sunshine and storm, Mrs. Parker has been faithfully at her post, now at one station, now at another, the first secretary in the history of the work in London to stay down for the late trains in the evening.

How many has she assisted in two and a half years?

Referring to her book of records, easily accessible, she discovered that with Miss Anderson, in six months of her first year, service had been extended to 6,460 travelers. "Probably," she said, "I looked after half or 3,230 of these. And this does not represent the total number by any means. The figure one, standing for a mother, frequently includes a number of children as well. I do not believe it would be too much to claim that each travelers' aid secretary gives at least some small assistance to between eight and ten thousand people in a year, and that in two and a half years I have greeted or been greeted by twenty thousand or more human "ships."

"Many have been just as ships that pass in the night to be lost sight of very quickly. Others have returned to the city again and again, always showing a friendly attitude towards the travelers' aid and good memory for help given. Sometimes, in a very unusual case a letter has come back, expressing appreciation, or telling what happened after.

"As a Y. W. C. A. worker, my first duty has been to the young girls and young women traveling alone and in need of information, advice or other help. The day's work brings to us mothers, traveling with small children; elderly people, who perhaps are a bit timid; crippled, blind, deaf, sick people, on their way to and from hospital; worried people, sorrowing people, and sometimes very happy people.

"While the work is sometimes strenuous and causes anxious moments, it has its compensations. It is such very human work, bringing one so vitally in touch with real people, that I have always enjoyed it and found it satisfying. Again, the way has been made easier through the courtesy and co-operation of officials and associates."

Thursday will be Mrs. Parker's last day on duty as travelers' aid secretary and already Miss Muriel Elliott of 523 English street has been coaching for several days in order to fill the position temporarily. No permanent appointment will be made until the September meeting of the Y. W. C. A. board, the first after the holiday season.

Weeps For Slain

COLLINS' BETROTHED.

OF the thousands who have mourned the loss and paid tribute to the memory of the Irish Free State leader, shot down by ambushed insurgents, none have been so pitiful in grief as Kitty Kiernan, shown above, who was soon to have married Michael Collins.

W. C. T. U. Holds Pickling Bee.

Speeding up of W. C. T. U. activities for the autumn season in London is being inaugurated in the usual way Wednesday. Two o'clock marks the opening of the annual pickling bee in the headquarters on Clarence street, in order that all manner of delectable home-made pickles may be in stock for the dining-room at the Western Fair.

As general conveners of the dining hall, Mrs. J. J. Goodman and Mrs. J. Sussex are in charge of Wednesday's preliminary work, for which arrangements were made at a largely-attended and enthusiastic meeting of the W. C. T. U. Tuesday afternoon, Mrs. A. J. Chapman presiding.

Thursday, Sept. 7, the dining hall will be opened for the making of plum puddings, for which the union is justly famous, and serving of meals will begin with preparation day. Mrs. E. Lyon will have charge of the dining-room, assisted by Mesdames John Jones and Norris and Miss Long.

Lowest cost per day of wear

HURLBUT
TRADE MARK REGISTERED
CUSHION SOLE
Shoes for Children

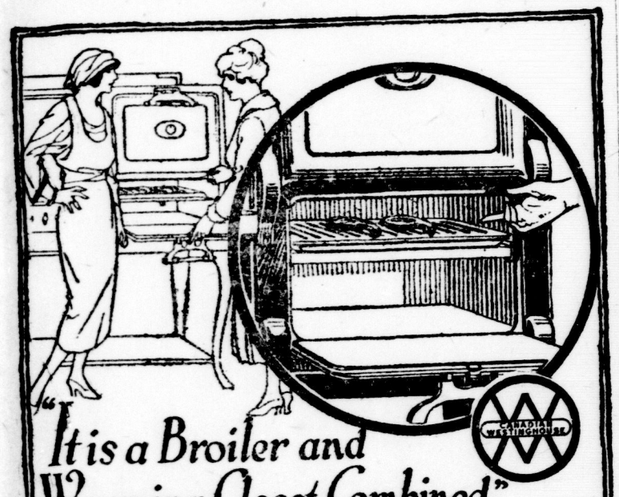

"It is a Broiler and Warming Closet Combined"

The oven is the all-important thing about an Electric Range—and the Westinghouse oven not only meets your every requirement, but it provides a number of conveniences lacking in other ranges.

For instance, the lower half of the Westinghouse oven can be used as a warming closet as well as for broiling. The broiler pan is of porcelain enamel, and, like all other oven parts, can be removed for cleaning. Westinghouse ovens remain sweet and spotless.

The Westinghouse Range has so many exclusive features, you'll want to see it demonstrated before you buy. Ask the dealer to tell you about it, or write us for booklet.

Westinghouse
ELECTRIC RANGES

Price $160.00 F.O.B. Hamilton

Made in Canada

CANADIAN WESTINGHOUSE COMPANY Limited
MAKERS OF ALL THINGS ELECTRICAL
Hamilton, Ontario

114

AND WHEN IT COMES TO

School Shoes

THE CHEAPEST ARE SELDOM THE LEAST EXPENSIVE.

Our School Shoes are famed for their long service. You get only REAL leathers—shoes we are proud to recommend and guarantee—the best value in the long run.

SEE OUR MANY LINES NOW DISPLAYED AT

$3 $3.75 $4.50

BOY'S AND GIRL'S

ROWLAND HILL
RELIABLE FOOTWEAR
399 Dundas St. and 429 Hamilton Road.

TRY A MEAL AT THE NEW, CLEAN
Lascelles Cafe
Dundas, Near Wellington, zxv

Personals

Miss Beryl Boug has returned from a motor trip to Toronto.

Dr. and Mrs. Roland Jarvis have returned after a little visit in Toronto.

Miss Olive Guerin of Kitchener is visiting Miss Marian Noble, Talbot street.

Miss Florence Liddicoatt has returned after a summer outing at Bayfield.

Mrs. William Walden has returned home after visiting Mr. and Mrs. Quimby in Sarnia.

Misses' Jean and Jessie Martin of Lindsay are guests with Miss Mazie MacIntosh, Smith street.

Miss Ruby Dobbie is spending her vacation in Lorraine Ohio, the guest of Dr. and Mrs. Charles Isaac.

Mr. Walter E. Gunn was a week-end visitor in Ottawa, the guest of his brother, Mr. Arthur C. Gunn.

Miss Geddes, of the Y. W. C. A. secretarial staff, has returned home after a happy vacation spent at Embro.

Misses Elinor Doherty and Elinor Grant are at Port Bruce Y. W. C. A. girls' camp for the wind-up of the season.

Miss Margaret Stanley has returned to New York, after visiting her mother, Mrs. R. Stanley, Colborne street.

Mr. and Mrs. Otto Nussbaum and Mrs. Z. Abram of Cleveland are guests with Mrs. George Graham, Smith street.

Mrs. John H. Elliott, who has been in the city during the past week, has returned to her home, "Lilac Dale," Westminster.

Mr. John Gunn, 327 King street, has returned from Winnipeg, where he has been visiting his sons, Cecil and Chester Gunn.

Mrs. L. T. Blair and Miss Helen Blair of Kamloops, B. C., are guests in the home of Mr. and Mrs. Harry Geddes, Ottaway avenue.

W. H. Carrothers of Chicago, formerly of this city, is visiting the home of his father, A. A. Carrothers, 241 Horton street.

Dr. F. L. Thompson and family of San Antonio, Texas, are visiting Dr. Thompson's aunt, Miss Agnes Thompson, 396 Burwell street.

Mrs. John Fenlin, 927 Richmond street, and little granddaughter, Betty, have returned home after spending a month in Port Stanley.

Mrs. J. Siggins and daughter, Miss Ethel Siggins, of Toronto, have returned home, after visiting their uncle, Mr. William Graham, Broughdale.

Dr. and Mrs. Angus McLean and daughters, Isobel and Maxinne, have returned home from their summer cottage, "Oakwood," Lake Huron Beach.

Mrs Alex. Ballantyne of Brantford is coming up to spend the week-end with her parents, Mr. and Mrs. Chas. H. Elliott, Elmwood avenue, South London.

Messrs. R. H. Dowler and J. Dowler and families have returned to their homes in London and St. Thomas, after spending the summer vacation at Point au Baril, Georgian Bay.

Mrs. Grieve, Bruce street, who has had a cottage in Grand Bend during the past month, has returned home, accompanied by her son and daughter, Mr. Wilson and Miss Marjorie.

Miss Elsie Jenson, Toledo, Ohio, is spending a week or two renewing acquaintances in the city. While in London Miss Jensen is the guest of Mrs. Mary Phelan, 430 English street.

Mr. and Mrs. L. S. Walden and young daughter Anne have returned to their home on Victoria street after spending the past two months by the lake at Bayfield.

Miss Ruth Wardrope, who is training to be a nurse in the Akron City Hospital, Akron, Ohio, is spending her holidays in town with her parents, Mr. and Mrs. J. W. Wardrope, 87 Elmwood avenue.

Mr. and Mrs. Charles Williams of Timmins, Northern Ontario, motored to the city recently, and are staying with Mr. Williams' parents, Mr. and Mrs. John Williams, Elmwood avenue.

Mrs. J. B. Stapleton of the staff of child welfare nurses, is back in town after a happy three weeks' vacation spent in Grand Bend at the summer cottage of her mother, Mrs. Grieve of this city.

Miss Eleanor Reynolds, the popular bride-to-be of this week, was honored at a shower at the home of Miss Florence Graham on Friday evening when a number of her girl friends spent a very enjoyable evening.

Mr. and Mrs. Charles H. Elliott, Elmwood avenue, South London, motored to Port Huron Monday, this week, with their grand-daughter, Miss Margaret Elliott of Lansing, Mich., returning on Tuesday. Miss Elliott left for her home Wednesday morning.

Upon returning home from Quebec, where they enjoyed a three weeks vacation, Rev. Canon G. B. Sage and Mrs. Sage were delightfully surprised to find that during their absence the congregation of St. George's Church, West London, had made various improvements in the rectory.

Mrs. E. C. Bowker and small son, John, leave Thursday for Gordon Bay, Muskoka, where they will be guests in the summer home of Prof. H. W. Auden and Mrs. Auden. Later, Mr. Bowker will join Mrs. Bowker in Muskoka for a visit in the summer home of Mrs. W. B. McMurrich of Toronto, on Lake Joseph.

Rev. Dr. D. L. McCrae and Mrs. McCrae left Monday afternoon for Hamilton and St. Catharines to visit friends, also combining church work with pleasure. They will return at the end of the week. Dr. McCrae will occupy the pulpit of the First Presbyterian Church on Sunday in the absence of Dr. Beattie, who hasn't yet returned from England.

Miss Marjorie Morton, for the past twelve years general secretary of the Regina Young Women's Christian Association, arrives in the city Thursday to assume her new duties as general secretary of the local association. She has been holidaying for the past few weeks at Milford Bay, Muskoka.

A charming affair, given in honor of Misses Ora White and Jean McCrimmon, whose marriages take place next month, was the handkerchief shower and tea, given by Mrs. Ross Johnston Tuesday afternoon. At the tea hour, Mrs. George Fraser and Mrs. Ora Newton presided at the attractive tea table. The hankies were presented to the guests of honor, in dainty baskets, trimmed with mauve and pink streamers.

One of the summer season's jolly events was enjoyed by a number of young people at the home of Mr. and Mrs. Thomas Copp, Wortley road, when their daughter, Miss Edith, gave a shower in honor of her friend, Miss Hester Wilson, whose wedding takes place the latter part of this week. As the guests arrived, Miss Norris played Lohengrin's Bridal Chorus, and in marched a wee bride of three years, accompanied by the young groom, aged five, Little Doris Parker impersonated the bride, demure in conventional wedding costume, the frock, with its long train veiled in lace, caught with orange blossoms. Master Clifton Worth made a dignified diminutive groom, in full dress suit and carrying a silk hat. They were followed by Master Worth's twin brother, Erle, who drew in a little white wagon, overflowing with beautiful gifts for the real bride-elect. Miss Wilson responded in a graceful manner amid the congratulations of her friends. A dainty supper was served in the dining-room, where a pink and white color scheme in decoration was carried out with artistic effect.

ADVERTISER PATTERNS

A New Suit for Mother's Boy.

4033. Here is an excellent play suit for the smalll boy. The Waist may be of cambric, or madras, and the Trousers of crash, linen, gingham or cloth.

The Pattern is cut in 4 sizes: 2, 3, 4 and 5 years. A 3-year size requires 1½ yards of 24-inch material for the Waist and 2¾ yards for the Trousers.

Pattern mailed to any address on receipt of 15c in silver or stamps.

Address all pattern orders to Pattern Department.

Name .....

Town .....

Province .....

Age (if child's or misses' pattern).....

Measurement: Bust..... Waist.....

CAUTION: Be careful to inclose the above illustration, and send size of pattern wanted. When the pattern is bust measure, you need mark only 38, 44 or whatever it may be. When in waist measure, 22, 24, 26, or whatever it may be. If a skirt, give waist and length measure. When misses' or child's pattern, write only the figure representing the age. It is not necessary to write "inches" or "years." Patterns cannot reach you in less than one week from the date of application.

CHAMING LONDON GIRL MARRIES IN PORT ARTHUR

Munro-Wardrope Nuptials Smart Social Event of This Week.

An event of interest to friends in all parts of Ontario is the wedding of a well-known London girl, which takes place on Thursday, Aug. 31, in Port Arthur, the marriage of Mary Louise (Tot) Wardrope, third daughter of Mr. and Mrs. J. W. Wardrope, 87 Elmwood avenue, and granddaughter of the late Rev. Dr. Thomas Wardrope and Mrs. Wardrope of Guelph, to Keith Munro, son of Mr. and Mrs. John Munro of Port Arthur. The nuptial service takes place at 8 o'clock Thursday evening in St. Paul's Presbyterian Church, Port Arthur, after which a reception will be held at "Hillcrest," the beautiful home of the bride's sister, Mrs. J. A. Little, and Col. Little.

The bride, who will be given away by her brother, George Wardrope, of Wardrope, Ont., is wearing a wedding gown of white satin, embroidered with pearls, with long court train, and the conventional veil. Miss Grace Munro, sister of the groom, is to be bridesmaid, and Harry Hogarth of Port Arthur best man.

Following a honeymoon up the Nipigon River, the young couple will take up their residence in Port Arthur. The bride-elect has been spending several weeks with her sister, Mrs. Little, and many gay social events have been arranged in her honor during the past month.

GRAY'S, LIMITED
STORE HOURS, 9 A.M TO 6 P.M. DAILY.

WOMEN'S and CHILDREN'S UNDERGARMENTS
SUITABLE FOR THE COOLER WEATHER

A complete assortment of New Fall-Weight Underwear. Highest grades from the best makers. Quality considered, the prices are extremely moderate.

UNDERWEAR DEPARTMENT, MAIN FLOOR.

WOMEN'S UNDERWEAR

"CEETEE"

The pure wool underclothing that will not shrink, made by the C. Turnbull Company. Remember, there is no low-grade or cheap "Ceetee"—only the very highest grade and best quality underclothing bears the famous "Ceetee" sheep trade mark.

LADIES' "CEETEE" PURE WOOL VESTS, high neck, long sleeves, drawers open or closed. Priced, per garment, $3.95

LADIES' "CEETEE" FINE RIBBED ALL WOOL VESTS, V neck, elbow sleeves, or high neck and long sleeves, drawers to match. Price, per garment $3.00

TURNBULL'S NATURAL WOOL VESTS AND DRAWERS, all sizes. Price, per garment $2.00

LADIES' SILK AND WOOL VESTS, round neck, elbow sleeves, or low neck, sleeveless. Price, each ...$2.00 and $2.50

LADIES' CREAM VESTS (union wool and cotton), V neck, elbow sleeves. Price, each $1.50

O. S. CREAM VESTS (union cotton and wool), V neck, elbow sleeves. Price, each $1.50

LADIES' CREAM COTTON VESTS, V neck, elbow sleeves. Price, each...$1.00

Children's Underwear

CHILDREN'S UNION VESTS, cream or gray, high neck, long sleeves, or round neck, elbow sleeves, drawers to match. Price, per garment 75c

CHILDREN'S COMBINATIONS (union wool and cotton), all sizes. Price, each $1.25

INFANTS' WOOLEN VESTS. Price, each ..... 75c and 85c

CHILDREN'S BLACK KNITTED BLOOMERS, heavy weight, all sizes 2 to 16 years. Price, a pair....75c and $1 00

CHILDREN'S ALL-WOOL RIBBED COMBINATIONS, drop-seat back, high neck, long sleeves, ankle length. Price, per suit .....$2.50 and $2.75

CHILDREN'S SILK AND WOOL VESTS, V neck, long sleeves. Price, each..$2.00

INFANTS' WOOLEN BANDS. Price, each 65c

CHILDREN'S ALL-WOOL RIBBED VESTS AND DRAWERS, white or gray. Priced according to size, per garment ..... $1.00 to $1.50

DELINEATOR SPECIAL RATE YEAR $1.20.

GRAY'S, Ltd.
140 Dundas Street. Phones 115-116.

AGENTS FOR BUTTERICK PATTERNS, DELINEATOR AND QUARTERLY.

Cynthia Grey's Mail-Box

MAIL-BOX RULES.

1. Write on one side of paper only.
2. Sign name and address.
3. Inclose stamped envelope when asking for patterns, recitations, etc.

SAYS THANK YOU.

Dear Miss Grey,—May I come in for a few minutes? I just wish to thank you for the splendid and complete answer to my question regarding a layette. I do think that the Mail-Box does quite a wonderful work apart from its share in the hospital. I am sending parcel and vegetables tomorrow, but as the party did not sign a pen-name, I do not know if she is a Boxite. Am inclosing mite. HAPPY.

Did someone write and ask for the vegetables, Happy? It must have been one of the boxites, as no one else would know where to send for them. It is very good of you to share your vegetables with the less fortunate. Many thanks for remembering our hospital fund with the generous mite.

CAMPBELL BECHER CHAPTER, I. O. D. E.

Dear Miss Grey,—I thought I must just drop you a little note to let you know that I received such a splendid layette on Monday from the Campbell Becher Chapter, I. O. D. E. Everything is already cut out. I am just so delighted with it that I cannot express to you how really thankful and grateful I am.

I never have experienced such kindness, and I do hope that they understood how much I appreciated it, and dear Miss Grey, I should never have received all this kindness, had it not been for you. Such a big burden has been lifted from both myself and husband. Yours truly, HOPE.

The Campbell Becher Chapter, I. O. D. E., has been more than kind to the boxites, Hope. I am so pleased to hear that you have received such a lovely layette, and to think that they were all cut out ready to make. I am delighted to think that I was able to obtain assistance for you. We will be interested to know how you are getting on, so will be pleased to hear from you from time to time.

CHOOSES A NEW NAME.

Dear Miss Grey,—I wrote a few weeks ago and inclosed a letter for Berkshire Lass, and it was returned to me, not known, so there must have been a little mistake somewhere, but I thought if I didn't "grunt" too hard she would be sending in a "squeal" for me, so now would you kindly let me have her address?

So you thought my penname not very "classic," and so maybe I had better alter it to "Acorn," the crest of my home town, and dearly loved dainty of the little Berkshire pig. ACORN.

Ans.—As you have changed your name to a more classic one, "Berkshire Lass" must have given us the wrong address, or I have copied it incorrectly, as this is the second letter returned, "not known." Will you kindly send in your name and address again, Berkshire Lass, as we have letters for you in the Mail-Box? Will be looking for another letter soon, Acorn. Were you on your vacation, when you wrote this letter? You see, I am very observant.

"Listen, you Marie, you go on an' play and don't bother me very much 'til I get all done eating this Kellogg's "WAXTITE" Corn Flakes for lunch! Say, I bet your mouth waters when you watch me eatin' these big mouthfuls of Kellogg's "WAXTITE" goodies."

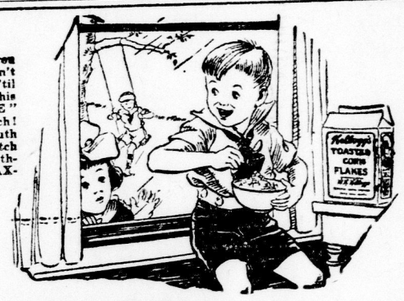

The perfect child-food for summer—
Kellogg's WAXTITE
CORN FLAKES
serve with fresh fruit!

Let the little folks eat as often as they like and as much as they like of Kellogg's "WAXTITE" Corn Flakes — wonderful summer food for every member of the family!

Just what little and big stomachs need to thrive on best during the hot days; an ideal food to take the place of the heavy meals which upset health, make you sluggish and take the joy out of life!

Kellogg's "WAXTITE" are so extra delightful in summer with fresh fruits—for breakfast, for lunch for "snacks." Try "Kellogg's "WAXTITE" Corn Flakes as a dinner dessert with fresh fruit and cream.

Kellogg's WAXTITE CORN FLAKES

Make sure that each package you buy is sealed air-tight with the wax paper jacket

Also makers of KELLOGG'S KRUMBLES and KELLOGG'S BRAN, cooked and krumbled

ECZEMA You are not experimenting when you use Dr. Chase's Ointment for Eczema and Skin Irritations. It relieves at once and gradually heals the skin. Sample box Dr. Chase's Ointment free if you mention this paper and send 2c. stamp for postage. 60c. a box; all dealers or Edmanson, Bates & Co., Limited, Toronto.

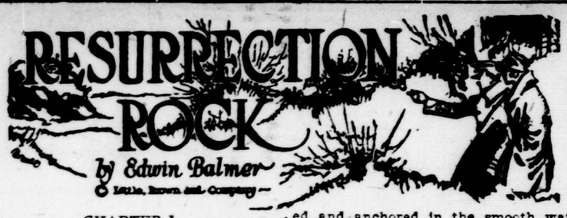

CHAPTER I.

ABOUT the clear, deep waters of Lake Superior, and bounding the northern sands of Michigan, lies a realm of forest and of heights, rugged, wild, alluring—rich in copper and iron as are few other regions of the world. Kingdoms which won wide influence have owned far meaner materials of power; empire has warred with empire for stakes half as great.

In fact, France and her Indian allies long ago garrisoned forest stockades in war with England over this territory. England defended the region against the colonists.

But later the strength of the United States confined the struggle for possession to personal and individual combat of man against man—by right, by strength, by wile, by trick or by violence, open and secret—for the winning of power and wealth.

Here and there, where something had happened—for good or for evil—which a man might never forget, the ghosts drew back to living.

At least, men thus explained the return of Lucas Cullen to St. Florentin. Lucas, the younger of the two Cullen brothers, in 1896 suddenly appeared, and, upon the site of the cabin where he and his wife lived when they founded St. Florentin and bossed the men building the first sawmill, he caused a new, enormous dwelling to be erected.

Lucas called this a summer cottage; and made it famous by bringing there for the summer the French nobleman, the Marquis de Chenal, "a friend of my daughter Cecilia." The Marquis so well liked Cecilia and liked the place—not to mention Lucas Cullen's millions—that he remained at St. Florentin all summer.

He married Cecilia that winter and took her—together with a million or so of Michigan forest money—to his chateau in Touraine; and neither of them ever returned to the peninsula.

But Lucas and his wife and their younger daughter and their two sons came the next year; then Deborah married a westerner and moved to Wyoming. "Junior" Lucas and his brother John also married, and their wives preferred the more fashionable resorts of the East for the next summers.

So, at the turn of the century, old Lucas and his wife were coming alone to the enormous frame house on the edge of the ruined old mill town above the shores of Lake Huron.

The real reason for Lucas's retreat from Chicago was his break with his brother John. They had always quarreled; but now they ceased to speak, and the same streets could not hold both.

The purpose of the builder of the other great house near St. Florentin was far more puzzling. The site was upon a tiny island in Lake Huron, half a mile from shore, a rocky, precipitous islet locally known as Resurrection Rock.

In the summer of 1912 barges appeared and anchored in the smooth water between Resurrection Rock and the shore; artisans of a dozen trades lived upon the barges while they erected a large, handsome house, chimneyed, wide of roof, graceful and pleasing.

But no master of the mansion appeared. Instead, the newly completed house was closed; doors locked and barred, windows soundly shuttered. A white farmer who lived a mile or so away upon the opposite mainland, was intrusted with the keys, and was paid to inspect the premises periodically. Yes; it was an ordinary enough house, he reported.

But, after a few inspections alone, he always took someone with him. Speculation and wonder in the neighborhood soon took weird and fantastic forms. Poor, pious people ceased to approach.

At first old Lucas Cullen laughed at the stories; but as time went on they began to affect him.

The thing obsessed him. He was an old man now, over seventy, but hardy and strong, clear of eye, steady of hand, vindictive and merciless yet to all who opposed him. In all his long, violent life no one—and nothing—was known to have shaken him until someone, without reason, raised that house on the islet locally known as Resurrection Rock.

CHAPTER II.

THE express from Chicago for Lake Superior and Sault Sainte Marie—operated by the government upon this January day, 1919—was nearing Escanaba almost on time, in spite of the difficulty of making steam against a north wind and in a night temperature of 22 below zero. On time was 4:40 in the morning.

Ethel Carew was the whole name of the girl hidden by the curtains of lower four. She was a young lady of 22 now; but the porter, who had been on that "run" for many years, knew her when she was a child—a fair, violet-eyed, light-haired little girl from the West who traveled from Chicago with her uncles and aunts—Mr. and Mrs. John Cullen or Mr. and Mrs. Lucas Cullen—to visit her grandfather at St. Florentin.

She had no mother, it developed; and her father, for some reason, always was out home in Wyoming.

The porter tapped gently upon the wood partition at the head of lower four. The girl within, who had been lying awake, replied, and instantly stirred herself. Whatever were her reflections and speculations, she dismissed them; and whereas she had scarcely been conscious of observing the lieutenant in section nine the evening before, this morning she noticed with interest that he also was getting up.

He was on his way home from France, she had heard him say last night in answer to a question.

The train was pulling into Escanaba now. The dark-haired young man, after a question to the brakeman, got down from the step and came forward near Ethel in search of the conductor.

"St. Florentin?" she heard the conductor repeat. "No, never heard of it."

"I can tell you about St. Florentin," she offered. "It's the name of an old mill town. It's near Quesnel; you take this train and get off there; then it's ten miles across country."

The young man bared his head, and his pleasant gray eyes lighted a little with excitement.

"You know it! Thank you!" he said. "That's just what I wanted to know."

"If you're going to St. Florentin," Ethel continued to volunteer impulsively, "you must be going to see my grandfather."

"Why?"

"Because he's the only man—except his servants—who lives there. It's a deserted village, except for his house."

"His name is Bagley?"

"No; Cullen—Lucas Cullen."

"Then there's no one named Bagley, or Carew?"

Ethel started a little. "My name is Carew."

"My father has not been in St. Florentin for more than twenty years," Ethel said. "And now—my father was with a regiment of engineers," she explained. "He was killed last June."

"I was stupid," he said, "thinking only about my affairs."

"You did not know about my father," Ethel returned in his defense."

"And there is a place called the Resurrection?"

"There's an island," Ethel said, "about half a mile off shore, and not far from my grandfather's, called Resurrection Rock."

"There is, then!" he cried, this information amazingly stirring him.

He was breathing fast, she saw, as he gazed down at her; he opened his coat and was fumbling in an inner pocket when the call of the brakeman warned that the train was to start. He seized her arm to steady her while she ran; he half lifted her to the car step and swung on after her.

CHAPTER III.

"QUESNEL!" the brakeman called, and Ethel stood up, buttoning her coat close to her throat. The dark-haired young man looked about interrogatively; she nodded, and he arose and also prepared to go out.

They stepped down upon the platform and the train immediately puffed on.

"B'jou," said a middle-aged Indian to Ethel.

"Good morning, Asa," she hailed, offering her gloved hand.

"This is Asa Redbird," Ethel said to

"THERE'S AN ISLAND CALLED RESURRECTION ROCK."

the soldier, "who lives near my grandfather, and who is good enough to help us out sometimes."

"My name is Barney Loutrelle." The young man completed the introduction, speaking to the Indian as he offered his hand.

"Where you want to go?" the Indian asked with more interest.

"With us, Asa," Ethel supplied quickly. "Can you get him skis or shoes?"

"Yes," the Indian said. "You have these ones"; he offered his skis. "Sled goes over to break road all way this afternoon. I come then."

"I seem to have selected you for my escort," Ethel said as they started out.

"How did you hear the name of my father, Mr. Loutrelle?" she asked, when they had gone a short distance.

He thrust his hand into a side pocket and drew out a square, white envelope with English stamp and postmark, and with the English strip "Opened by Censor." It was addressed to Barney Loutrelle, lieutenant of infantry in a certain American regiment in France.

He handed it to her.

"Nov. 7, '18.

"Dear Barney:

"One named Philip Carew is here and keeps asking for you. Do you know him? He says you don't; but he knows you, or at least seems to have some mighty important business for you.

"If this sweet little altercation ceases soon, I'd advise you to come and try to learn what he wants. If you can't, perhaps you can get him there—Philip Carew, the name. Try it and see. Yours, "HUS."

Ethel's breath stopped; she stood holding the letter with trembling hand while she examined the postmark, which, like the date written upon the page, was November 7, 1918.

"My father!" she said. "He was killed in June!"

(To be Continued.)

A GREAT LAKES CRUISE.

Travelers to Sault Ste. Marie, Port Arthur, Fort William, Duluth, Winnipeg and points west, will find the Great Lakes tour a delightful break in a comparatively long journey. The freedom, the clean, cool comfort, the fun on shipboard, the concerts, promenades and dances, the excellent meals, appeal to all who travel on the palatial steamers "Noronic," "Harronic" and "Huronic," that sail from Sarnia, Ont., Tuesdays, Thursdays and Saturdays. You will enjoy the sail up beautiful St. Marys River, the thrill of passing through the "Soo" Locks, and the visit to Canada's twin cities, Port Arthur and Fort William. For illustrated descriptive matter and all information apply to any Canadian National-Grand Trunk ticket agent, or to C. E. Horning, D.P.A., Toronto, Ont.

JACK DAW'S ADVENTURES — BY ELTON

"GEE BUT THIS IS FUN," SAID JACK. "BE QUIET THERE," SNAPPED THE CHIEF, "DO YOU WANT THEM TO FIND US"? THEN JACK PEEKED OUTSIDE AND SAW HORSEMEN ALL ABOUT THE DUGOUT

IT LOOKED AS IF THE STRANGE RIDERS WOULD TRAMPLE RIGHT INTO THE HIDING PLACE. SUDDENLY, HOWEVER, THE LEADER ORDERED HIS MEN TO RETURN TO THEIR OWN CAMP AND GIVE UP THE SEARCH.

"WE WERE LUCKY THAT TIME," SAID THE CHIEF, "THEY DIDN'T SEE US AT ALL." THEN THINGS REMAINED QUIET UNTIL THE STRANGE HORSEMEN HAD TRAVELED FAR AWAY.

SHORTLY JACK WAS ORDERED BACK TO THE LOOKOUT POST FOR THE NIGHT WATCH. FLIP FOLLOWED JACK UP THE HILLSIDE AND JACK WAS GLAD BECAUSE THE DOG WAS GOOD COMPANY. CONTINUED IN NEXT CHAPTER.

Plain Gown For Work Days

WHEN the first fall frocks appear there is always a demand for simple dresses of the sort designed for school girls or the young woman who works.

This special type of dress is usually trim and simple in its lines and inexpensive, but by no means unregardful of fashion and attractiveness.

Wool jersey has been the favorite material for these dresses during the past few seasons and seems likely to be this fall as well.

They are seen in the most expensive of specialty shops as well as in lower priced stores and the distinguishing charm is usually a bit of different looking trimming or a pleasing combination of colors.

This season there are new woolen fabrics as well. One is wool crepe, lighter than jersey and shown in either plain or striped weaves.

One wool jersey shows a silk pattern. Other woolen stuffs have block patterns of various kinds.

Smooth finished materials seem to be preferred. There need be no lack of variety, at any rate, no matter how simple the style of the dress may be.

Radio Radiations

THE perpetual motion puzzle may yet be solved.

Through the use of radio!

This is the ray of hope that may light inventors to realization of their fondest dream—a machine that, once started, would continue to operate forever, on its own energy.

Mechanical engineers have discouraged the invention of such machines. None that has ever been produced has proved successful. Either friction would intervene or there would be some other cause for a waste of energy which would mean a gradual decline in the instrument's motion.

Still, there are some who are secretly striving to complete an instrument which would prove to the world that perpetual motion is possible.

For these, radio comes forth to assist them. The idea is free to all who care to take advantage of it. It is this:

Static has been bothering radio fans ever since they put up an antenna to receive signals. It is a grating, grinding noise that spoils many a radio concert and makes life miserable for the amateur. From a scientific viewpoint, static is nothing but an atmospheric disturbance.

Ah, there's something in the air that causes this noise! And a radio antenna is what collects it!

Do you get the idea?

Noise—or sound—is a product of energy. Energy out of the air!

There's the solution to the perpetual motion puzzle.

There may be friction. There may be other waste while the perpetual motion machine is running, but so long as it derives its energy out of

the air, it might be made to keep going forever, in spite of this waste.

So long as the earth revolves, this supply of energy will be at hand. Why not use it?

26 Years Developing.

The progress of radio has not been so fast, as its last year's development would lead people to believe. In fact, it has been even slower in gaining popularity than the automobile.

SMALL FROSTED CAKES

¼ cup butter.	½ cup milk
1 cup sugar	1½ cups flour.
2 eggs	2 teaspoons baking powder
½ teaspoon vanilla.	

WORK butter and sugar together until creamy. Add the eggs well beaten. Sift flour and baking powder and add to the butter and egg mixture alternately with milk. Add vanilla and beat well. Bake in small buttered patty pans or muffin tins 20 minutes in a moderately hot oven.

This recipe will make 18 patty pan size cakes or 24 of the 2-inch muffin tin.

All small cakes must be baked in an oven having it hotter at first than for larger cakes. Decrease the heat after the cakes have risen to the top of the pans and become slightly brown.

It was 26 years ago that Marconi succeeded in signaling without wires for a distance of 100 yards. For years before 1896 he had been experimenting on his father's farm in Italy.

One year later he signaled nine miles and in two months increased the distance to 12 miles. In July, 1898, he signaled 20 miles and in 1901 his wireless message crossed the Atlantic Ocean.

GRAND TRUNK RAILWAY SYSTEM. SPECIAL TRAIN SERVICE ACCOUNT CANADIAN NATIONAL EXHIBITION.

Special train will leave Exhibition Grounds 10 p.m., August 31, September 2, 4, 6 and 8, for London, stopping at Sunnyside, Port Credit, Oakville, Burlington, Hamilton, Brantford, Paris, Woodstock and Ingersoll. For particulars of reduced fares apply to ticket agents.

RADIO SUPPLIES.
Mail Orders a Specialty.

Detector Set, complete with tube and batteries	$55.00
Crystal Set, complete with double headset	$15.50
Variocouplers, $2.85; Variometer	$3.50
Headset, 3,000 ohms, good value	$6.75
Murdock & Frost Phones, 3,000 ohms	$7.75

GIBSON RADIO SUPPLY,
104 King St. W., Toronto, Ont.
A. 30, S. 2, 6, 9

Refreshes Weary Eyes
When your eyes feel dull and heavy, use Murine. It instantly relieves that tired feeling—makes them clear, bright and sparkling. Harmless. Sold and recommended by all druggists.
MURINE for your EYES

Laura Secord
OLD-TIME HOME MADE CANDIES
for your LABOR DAY OUTING

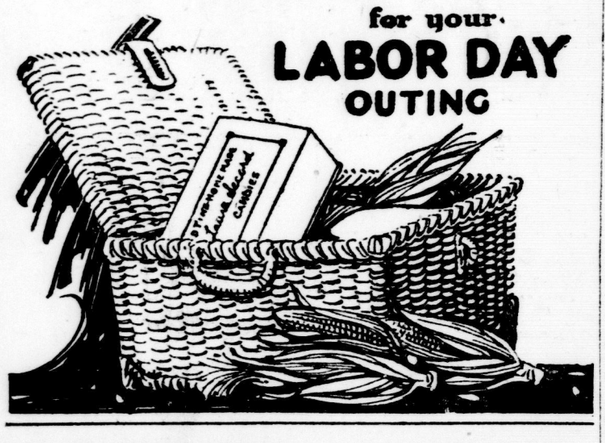

The Upward Climb

When you've climbed so high that the little leaves brush your face, Bread gives you just that added boost you need to reach the very tip-top.

Whenever there's a hard road ahead that needs extra strength and endurance, only one food will provide the needed energy and zest—

Neal's Good White Bread

This is the loaf of all nourishment. You can safely substitute it for the heavy, rich foods less easy to digest. And it's the best food there is to grow on.

Order an extra loaf from your grocer or our wagon today.

Neal Baking Co., Limited
PHONES 1313 and 2173.
Bread Factories at
WINDSOR LONDON ST. THOMAS SARNIA.

Corns Go
Just say Blue-jay to your druggist

The simplest way to end a corn is Blue-jay. A touch stops the pain instantly. Then the corn loosens and comes out. Made in a colorless clear liquid (one drop does it!) and in extra thin plasters. The action is the same.

Pain Stops Instantly
© B&B 1922

REMARKABLE LETTER

Canadian Woman Recommends Lydia E. Pinkham's Vegetable Compound

Winnipeg, Manitoba.—"I can not speak too highly of what Lydia E. Pinkham's Vegetable Compound has done for me. I was a nervous wreck and I just had to force myself to do my work. Life was a misery and work was a burden. Even the sound of my own children playing made me feel as if I must scream if they did not get away from me. I could not even speak right to my husband. The doctor said that he could do nothing for me owing to my condition, but told me to expect another miscarriage. My husband's grandmother advised me to take Lydia E. Pinkham's Vegetable Compound. I started it right away and everyone noticed what a different woman I was in a short time. I went and engaged my doctor and he did not know me, I was so well. I was able to do my work once more and it was a pleasure, not a burden. Now I have a 'fine bouncing baby' to use the doctor's own words. I am able to nurse her and enjoy doing my work. I can not help recommending such a medicine, and anyone seeing me before I took it and seeing me now, can see what it has done for me. It can do the same for anyone in my condition. I am only too pleased for you to use my testimonial."—Mrs. Emily Davis, 721 McGee St., Winnipeg, Manitoba.

Rich Cream for the millionaire's table
and for all who enjoy real thick cream

AMONG the first to use Keepsweet Cream were some of the richest people in Toronto—people who could afford to buy the finest, richest cream, regardless of price.

For years they've wanted a cream like Keepsweet—a Cream so thick and rich and full-flavored that it is comparable only to the famous Devonshire Cream of Old England.

And so they bought Keepsweet Table Cream and found it *wonderful*:—

It was a real coffee cream——
Delicious on cereals and puddings——
A treat with deep apple pie——
Glorious on sliced peaches——
And surprisingly cheap.

A Great Success

Soon the news of Keepsweet Cream spread all over Toronto. Then to other cities and towns. In record-breaking time, there was a demand for Keepsweet Cream from the Atlantic to the Pacific. Keepsweet is the cream everybody has wanted for years.

Keepsweet is real cream, skimmed from fresh, sweet milk from selected dairy farms. Nothing is added. Nothing is taken away. It is sterilized by the Keepsweet process and will keep sweet, pure and fresh in the tins for months. Of course, after a tin is opened Keepsweet must be cared for just the same as ordinary fresh cream.

Not Condensed

Keepsweet Cream is not evaporated nor condensed. It is not chemically treated. It hasn't any strong taste. It's simply delicious! Its Devonshire-like flavor will make you a Keepsweet enthusiast.

Think how handy it is to have several cans of pure, sweet, thick Keepsweet Cream on the pantry shelf always ready for use. And never any chance of it spoiling!

Order a supply from your grocer. Two sizes: 6-ounce and 11-ounce cans. The price is moderate, considering the superfine quality, richness and thickness of the cream.

Keepsweet Milk
The Safe Milk

Keepsweet Milk is sweet, fresh cows' milk, sterilized by the same process as Keepsweet Cream. It is whole milk. Not skimmed. Not diluted. Not evaporated, condensed nor powdered. No water needs to be added. No preparation required. Just pour Keepsweet Milk from the can into a jug and use. Delicious flavor. Absolutely pure. The safe milk for children, for everybody.

Dominion Milk Corporation, Limited
Head Office: TORONTO
Branches: Halifax, St. John, Montreal, North Bay, Port Arthur, Winnipeg, Vancouver.

33

Keepsweet Table Cream

BASEBALL and LATE SPORTING NEWS

CARMEN DOES IRON MAN STUNT WITH TWO WINS

Listless Games Mark Last Appearance of Wolves Here This Season and Slight Gain On Hams.

LEFTY CARMEN southpawed all over the Wolves yesterday answering the roll call with two wins, 6—2, and 3—1, to sweep the series marking the farewell appearance of the Pack here this season, and one of the leanest visits they ever made here.

All the scoring with one exception was done by the Tecs after two men were gone. The Wolves, lulled into a trusting state, fell ready victims to this wily sort of an attack in both the games, featured as they were by more or less listlessness on the part of the visitors. It wasn't coldly-calculated listlessness the Pack displayed, but they couldn't seem to break away from a "when-do-we-eat" brand of play, and each morning looking at the standing of games still to play cannot exactly fill them with fighting spirit.

Ancient History.

Anyway, harking back to two years ago, these same Wolves nicked Carmen for the only two defeats he suffered that season. He has had partial revenge a number of times since, but after yesterday's two wins over the subdued Pack he can wipe the feud off. With Koehler and Hegedorn off the line-up the Wolves don't stalk the big game any more, and they feel they're lucky if they run across a few half-starved rabbits or even a few old hoary Beavers once in a while.

Zeigler opposed Carmen in the first, and Heitzman in the second, and both were the victims of opportune swats, whereas the hits the Wolves achieved didn't harmonize with runs.

Malmquest's double and Schaefer's single in the first frame of the afternoon after two were gone produced the first Tec run.

Again in the second Coogan delayed the ordinary procedure after two were gone by siring a two-bagger to right. Carmen followed with a hit at short and stole second. Both scored when Stimpson's smash almost tore the corner off third base and landed him on second. That was half of them. They varied the attack slightly in the fourth, the first two up hitting instead of getting out. Stimpson sacrificed Coogan and Carmen along, and then Butler's neat bunt was the props for a squeeze play. This tally was just in mild retaliation for a run the Wolves had scored in their half of the fourth. Knoll's smash which bounded off Carmen's glove, and Whaley's hit at third paved the way for two runs, but as Whaley was nipped off first by Carmen Simon's triple only produced one tally.

Two Again Gone.

Two were gone in the sixth when Stimpson drew a walk and Butler singled to left. Tate dropped Malmquest's fly, and the two runners came in.

Guest's double in the eighth came in as a run when Knoll got his second hit of the game, a single to middle.

Heitzman got through the first inning, and had Schaefer and Mackey away in the second, thanks to Harris' fine catch of the latter's liner, when he made the mistake of walking Gadsby. Simon's bad throw on Boyle's grounder advanced him to second, from where he scored on Coogan's single to right. Getting no response from the Wolves, the Tecs iced two more in the fifth, singles by Stimpson and Butler and a walk to Malmquest, filling the bases. Schaefer's long single to centre was the proper caper at this moment.

The Pack threatened to expose their fangs in the sixth. Heitzman started it by handcuffing Boyle with a wicked smash that took the Londoner off his feet as well. Harris sent one down at second which Gadsby traveled over so fast to get that he was set to make the throw at second, and hesitated about first until it was too late. Knoll drew a walk. Whaley, next up, lifted a long sacrifice fly to centre to score Heitzman. Carmen struck out the next two.

Tate, who didn't get a hit in the series, would have departed with one and probably started something with his hot smash in the seventh, but Buck Boyle marvellously knocked it down and Carmen got the putout at first. Matuzak singled, but Guest was an easy groundout, and Heitzman, all ready to leave the park with his sweater on, took the role of dumb waiter and watched three go by.

The Farewell.

First Game.

Bay City—	A.B.	R.	H.	P.O.	A.	E.
Harris, c.f.	4	0	1	1	0	0
Knoll, 2b.	4	1	2	2	4	0
Whaley, s.s.	4	0	1	1	3	0
Simon, 3b.	4	0	3	3	3	1
Wire, 1b.	4	0	0	12	1	0
Tate, 1b.	4	0	0	1	0	1
Matuzak, rf.	4	0	0	1	0	0
Guest, c.	2	1	1	2	0	0
Zeigler, p.	3	0	0	1	2	1
Totals	33	2	8	24	14	3

London—	A.B.	R.	H.	P.O.	A.	E.
Stimpson, lf.	3	1	1	0	0	0
Butler, 3b.	4	1	1	1	4	0
Malmquest, 2b.	5	1	1	0	4	0
Schaefer, rf.	4	0	1	1	0	0
Mackey, c.	3	0	0	5	0	0
Gadsby, s.s.	3	0	0	3	1	0
Boyle, 1b.	4	0	1	13	1	0
Coogan, c.f.	3	2	2	3	0	0
Carmen, p.	4	1	2	1	3	0
Totals	33	6	9	27	13	0

Score by innings:		R.	H.	E.
Bay City	000 100 010	2	8	3
London	120 102 00x	6	9	0

Summary.

Two-base hits — Malmquest, Coogan, Stimpson, Butler, Simon, Boyle.

Three-base hits—Simon.

Sacrifice hits—Stimpson, Butler.

Stolen bases—Carmen.

Double plays—Malmquest to Gadsby to Boyle.

Bases on balls—Off Zeigler 4, off Carmen 1.

Struck out—By Zeigler 2, by Carmen 5.

Balk—Zeigler.

Wild pitch—Zeigler.

First base on error—London 2.

Left on bases—Bay City 4, London 9.

Time—1:30.

Umpire—Legg.

Second Game.

Bay City—	A.B.	R.	H.	P.O.	A.	E.
Harris, c.f.	3	0	1	2	0	0
Knoll, 2b.	2	0	0	0	0	1
Whaley, s.s.	2	0	1	2	2	0
Simon, 3b.	3	0	0	4	0	1
Wire, 1b.	3	0	0	4	0	0
Tate, lf.	3	0	0	0	0	0
Matuzak, r.f.	3	0	2	2	0	0
Guest, c.	3	0	0	4	1	0
Heitzman, p.	3	1	1	0	1	0
Totals	25	1	5	18	4	2

London—	A.B.	R.	H.	P.O.	A.	E.
Stimpson, lf.	3	1	1	2	0	0
Butler, 3b.	3	1	2	2	1	0
Malmquest, 2b.	2	0	0	0	1	0
Schaefer, r.f.	3	0	1	1	0	0
Mackey, c.	3	0	0	5	1	0
Gadsby, s.s.	2	1	0	1	1	0
Boyle, 1b.	3	0	0	6	1	0
Coogan, c.f.	2	0	1	3	0	0
Carmen, p.	3	0	0	1	0	0
Totals	24	3	5	21	5	0

Score by innings:		R.	H.	E.
Bay City	000 001 0—1	5	2	
London	010 020 x—5	5	0	

Summary.

Sacrifice fly—Whaley.

Bases on balls—Off Heitzman 3, off Carmen 1.

Struck out—By Heitzman 4, by Carmen 5.

First base on error—London2.

Left on bases—Bay City 5, London 5.

Time—1:00.

Umpire—Legg.

12 NINES IN INGERSOLL SOFTBALL LEAGUE

INGERSOLL, Aug. 29. — Interest in softball is at a high pitch, as twelve teams have entered the league. The league has been divided into three groups, and the games are being played on the grounds of the ward and central schools, and the grounds of the Borden Company. A keen rivalry has developed, and many businessmen are taking a very active part.

Short Stay.

After being in their possession for two days, the Victor trophy won at Woodstock on Saturday by a local rink of bowlers has been surrendered to Stratford. A rink from the Stratford club came here last night, and they proudly carried the cup back with them.

LEAFS BLANKED, 8-0 BY DUNN CREW

TORONTO, Aug. 29.—Baltimore defeated the Leafs here today by 8 to 0. Parnham was in great form, allowing only five hits, three being in the last two innings. Lawry hit two home runs. President Toole attended and witnessed some rare wrangling with the umpires. He fined Anderson $25, and Umpire Phyle assessed Parnham the same amount for foul language.

The score:		R.	H.	E.
Baltimore	001 010 240	8	16	0
Toronto	000 000 000	0	5	1

Parnham and Styles; Thompson and Vincent.

A real Smoke
SIR HAIG
Cigar
5 Cents
At all Stores

One-Eyed Connelly Has Traveled 200,000 Miles To See Fights and Never Paid a Cent

HAVE you ever heard of James "One-Eyed" Connelly, the world's champion gate crusher?

A famous guy is James. He has seen every important prize fight since 1887 and has never paid a cent—never but once and that time he lost his seat. He has traveled more than 200,000 miles to see these various battles and never dished out a penny for fare.

Connelly is an old battler. He fought back in the eighties as a student under Lowell Jimmy Gardner. His career was blighted by half blindness, dating from a ring battle in which the lace of his glove struck the pupil of his left eye, destroying the sight. But the love for the game is still in him, and if he doesn't see a fight "there won't be none."

Connelly began his "gate crushing" system in California. It was a particular fight in Vernon, some 300 miles from Frisco. Busted, he hopped the rattlers, in his eagerness, and beat it. He climbed the fence the day before the fight and slept under the stands. When the gong sounded he was there. That was the start.

Just One Ticket.

He witnessed his first battle in 1887, between Sullivan and Ryan, at Richmond, Miss. Connelly paid to see that fight. He paid 15 bucks and traveled right to the gate. But when he got inside he found that a gang of bullies had commandeered his seat and he had to take the best he could get, a treetop far from the ringside. Right then and there he tore up his ticket and resolved he'd never buy another—and he hasn't.

He traveled over 11,000 miles of ocean to see the Johnson-Burns argument. It was as a coal passer that he went and he was at the ringside as Burns' second.

He saw the Willard-Dempsey fight after the buck had been passed all over the place. It looked dark for Connelly for a while. Gamblers were giving odds as to whether "One-Eyed" would be on hand or not. But he said he would, and when the gong sounded—he was.

He saw Dempsey battle Carpentier. Rickard fixed him up. He planted him at the end of the arena, as Connelly puts it, "over in East Orange." He kept working his way down the pine boards, however, was kicked from seat to seat, and finally, when the gong sounded—he was at the ringside.

Champ of All Classes.

His most recent sneak was the Leonard-Tendler bout. Connelly passed the gate with an old pair of boxing gloves. He told the attendant he had been commissioned to present them to the winner, that they had been worn by Battling Keefe when he was champion of the universe in all classes.

Connelly predicted the Willard-Dempsey outcome, also the Dempsey-Carpentier finale.

"Willard never can condition himself to do justice, he's past age, he can't come back," says Connelly.

"As for Wills—" he continues, "ha-ha, don't be funny! Say, he'll do a dive in one round, I'll bet my good eye."

Still James "One-Eyed" Connelly is on his way.

He's down from Boston, bound for New Orleans for the seventh time.

He's traveled to Australia four times.

Eighteen times to California.

Four times to bouts in Havana.

And all for nothing.

U. S. PAIR TURN BACK PATTERSON-WOOD

Tilden, With Molla Mallory, Gets Mixed Doubles Title.

BOSTON, Aug. 29.—The United States national championship in lawn tennis doubles remains in the United States. The Australian invasion, which had as its triple objective the Davis Cup, the doubles title and the singles championship, was defeated in its secondary phase today when W. T. Tilden II. and Vincent Richards, playing-through titlists, turned backed Gerald L. Patterson and Pat O'Hara Wood, antipodean stars, after losing the first set. The scores were 4—6, 6—1, 6—3, 6—4.

The match had a double significance because of its bearing on the doubles play in the forthcoming Davis Cup tourney for which the contenders of today have been regarded as the probable nominees.

Against the rush of Tilden's booming service, Richards' smashing volleys and their complete court-covering, the individual effort of O'Hara Wood availed little, although it shone at times. Patterson had an off-day. One of the greatest servers in the tennis world, he lost as many service games as he won. A player weak in back-hand play, he found himself the object of an attack that counted often against his team.

Tilden attained another title today, also, pairing with Mrs. Molla Bjurstedt Mallory as the United States national mixed doubles champions. Their victory over Miss Helen Wills and Howard O. Kinsey, Californians, was accomplished without great strain, 6—4, 6—3.

ST. MARYS JUNIORS TRIM CLINTON IN O.L.A. PLAYOFF

CLINTON, Aug. 29.—The semi-final game of the O. A. L. A. between Clinton and St. Marys was played here this evening and proved to be an interesting game throughout, and although the score was 11 to 2 in favor of St. Marys, it did not indicate lack of ability on the part of the Clinton team. The field play was very even, but the St. Marys goalkeeper was almost invincible. The line-up was as follows:

St. Marys — Goal, Stephens; point, Yates; cover point, Richardson; first defense, Hluetter; second defense, Mossip; centre, White; first home, D. Louch; second home, W. Louch; outside home, Bane; inside home, Hobbs; subs, Donald, Brown, Riddle.

Clinton — Goal, McDonald; point, R. Middleton; cover point, W. Mutch; first defense, Carter; second defense, G. Middleton; centre, N. Cook; first home, J. Graham; second home, J. Nediger; outside home W. Fulford; inside home, H. Lawson; subs, Robertson, Higgins, Elliott.

Referee—H. L. Stewart, St. Marys.

CUBS STRENGTHEN HOLD ON 2ND RUNG

Wed Game, With 34 Players In, Goes To 15--11 Total.

ST. LOUIS, Aug. 29.—Chicago strengthened its hold on second place by defeating St. Louis 15 to 11 in the first game of the series. Thirty-four players participated in the pastime and each side used five pitchers. In the eighth Grimes hit a home run, scoring Terry.

The score:		R.	H.	E.
Chicago	100 040 442	15	14	3
St. Louis	030 052 010	11	16	3

Alexander, Jones, Stueland, Osborne, Kaufmann and O'Farrell; Pfeffer, arfoot, North, Pertica, Sherdel and Ainsmith, Clemons.

HURLING FEATURES.

PITTSBURG, Aug 29.—Superb pitching featured the double-header which Pittsburg and Brooklyn divided here today. The Dodgers won the first game 3 to 2, and the Pirates took the second contest by the shut-out route 6 to 0.

The opener was a thrilling duel between Hamilton and Reuther, but the breaks went against the former. Adams' perfect control far offset Cadore's speed in the second contest. The scores:

First game:		R.	H.	E.
Brooklyn	200 010 000	3	4	0
Pittsburg	010 010 000	2	5	2

Reuther and Deberry; Hamilton and Schmidt.

Second game:		R.	H.	E.
Brooklyn	000 000 000	0	6	1
Pittsburg	203 100 00x	6	11	0

Cadore and Miller; Adams and Gooch.

TORONTO MAN LEADS IN PUBLIC LINKS TOURNEY

TOLEDO, Ohio, Aug. 29. — J. F. Christie, Toronto, who represents Canada in the first United States public links golf tournament, eliminated the brilliant Harry Scharff of New York in a match which went two extra holes today. As a result, he will compete in the third elimination round tomorrow morning in an attempt to win his way into the semi-finals, to be played tomorrow afternoon.

Christie is paired with Eddie Held, St. Louis, for the morning round tomorrow.

OUR BOARDING HOUSE. BY AHERN.

MINT Patter

The Port Huron-Sarnia Saints will be here today to start a two-game series. This bunch are always full of pep and fight, and as a team, they field right snappy in every department, with the infield easily leading the league as a defensive machine.

* * *

Coogan may hurl today, but Bill is going so good in the outfield and at bat, Buzz can afford to work the other hurlers.

* * *

Roseberry has been recalled by the Dodgers, according to Saginaw reports.

* * *

In addition to losing their three hurling aces, Hamilton has a busy week ahead with 10 games and a double-header on Wednesday. And they've still got the Tecs—not to especially mention the Brants—to meet.

* * *

Tomlin and Weinicke were lothe to leave the Hams, but apparently not being on the job to meet the Bison president has put Cal in a bad hole. Behan might be saved the club, although prospects are none too good with the Phillies needing hurlers. Even Don Pedro, Andy Miller and Hughes wouldn't make an impressive hurling staff.

* * *

Buck Boyle yesterday again demonstrated some of the stunts that make him far and away the best defensive first sacker in the league. There may be lots of first sackers who can take bad throws as well as the peppery Irishman, but there are few that cover half the ground he does. He was over at short-stop position playing for a loose ball at one stage of the proceedings yesterday. He has an uncanny instinct for being the right place at the right moment, and in position to start tricky plays that are about two laps ahead of the headiest path pounders in the Mint.

YANKEES HIT WALT JOHNSON FREELY

Homers Necessary To Win, Though, 3--1.

NEW YORK, Aug. 29.—The New York infield gave Sam Jones remarkable support today and the American League champions defeated Washington 3 to 1. The Yankees hit Johnson freely, especially in the early innings, but needed home runs by Pipp and Ruth, the latter's 27th of the season, to score two of their three runs.

The score:		R.	H.	E.
Washington	100 000 000—1	6	0	
New York	011 100 00x—3	11	1	

Johnson and Picinich; Jones and Schang.

UHLE BLOWS UP.

CLEVELAND, Aug. 29.—After holding the Browns to one hit in seven and two-thirds innings, Uhle blew up, walking two, hitting another and allowing four hits, all of which roduced five runs and gave St. Louis a 6 to 3 victory.

The score:		R.	H.	E.
St. Louis	001 000 050—6	5	1	
Cleveland	010 000 101—3	9	2	

Kolp, Van Gilder and Severeid; Uhle, Edwards and O'Neil.

TILLIE'S 32ND.

PHILADELPHIA, Aug. 29.—Galloway's homer in the tenth inning gave Philadelphia a 6 to 5 victory over Boston today. Clarence Walker made his thirty-second homer of the season.

The score:		R.	H.	E.
Boston	203 000 000 0—5	12	0	
Philadelphia	010 300 010 1—6	15	4	

Karr and Chaplin; Rommel and Perkins.

WHITE SOX NICK TIGERS.

DETROIT, Aug. 29.—Sheeley's home-run over the scoreboard with Johnson on base won a ten-inning game for Chicago here today, 5 to 3.

The score:		R.	H.	E.
Chicago	000 001 110 2—5	11	1	
Detroit	020 000 100 0—3	7	0	

Leverette and Schalk; Oldham, Oleson and Bassler.

SUSPEND BOXERS.

NEW YORK, Aug. 29. — The state boxing commission today announced that Young Montreal of Providence, R. I., and Roy Moore of St. Paul, Minn., bantamweight boxers, had been suspended for 60 days. The action is taken as the result of the disqualification of both at the Knickerbocker Club on Aug. 21.

Recall of Pitchers About Wrecks Hams.

HAMILTON, Aug. 29.—Sam Robertson, president of the Buffalo International League Club, this morning wired both Weinecke and Tomlin to report back to Buffalo in time for tomorrow's game. Mr. Robertson feels that he has not been fairly treated by the Hamilton management, as he loaned the two players at a time when Hamilton was badly in need of pitchers, and it was some weeks before he could get the Hamilton Club to file optional agreement papers with Secretary Farrell of the National Association. Yesterday Mr. Robertson sent the secretary of the Buffalo Club here for the purpose of arranging for the two players to finish out the season here, as under the agreement they are supposed to be back in Buffalo by Sept. 1, but was informed that Secretary Les Brooks was in Buffalo for that purpose. Brooks had no conference with Robertson, and the result was that the Buffalo president had no other way of protecting himself and the club and had to recall the players. As Philadelphia has ordered Behan to report by September 1, it means that Hamilton will have but Andy Miller, who is on the sick list at present, and Dick Hughes to finish out the season.

WITH AMATEUR NINES

STANDING.

	Won.	Lost.	P.C.
St. Martins	6	3	.667
Marconi	7	4	.635
St. Michaels	7	4	.636
St. Marys	5	6	.455
St. Peters	1	9	.100

Games to Be Played.

Wednesday, Aug. 30—St. Mikes vs. St. Martins.

Thursday, Aug. 31—St. Peters vs. Marconi.

Friday, Sept. 1.—St. Martins vs. St. Marys.

Tuesday, Sept. 5.—St. Peters vs. St. Martins.

Marconis Win.

Errors which netted them one run in the last inning, while St. Marys had been unable to score in their half enabled the Marconis to win last night 5 to 4. Errors were the East Enders' downfall as they were held to but one lone hit. The score:

St. Marys.	A.B.	R.	H.	P.O.	A.	E.
Ward, s.s.	1	2	1	0	0	0
A. Fitzmaurice, 3b.	3	1	0	0	0	2
D. Christopher, l.f.	2	0	1	1	0	0
T. Christopher, c.f.	1	1	1	0	0	0
C. Mulhall, p.	1	0	0	1	1	0
McGuire, 1b-c.f.	2	0	1	2	0	0
J. Fitzmaurice, r.f.	1	0	0	0	0	0
O. Fitzmaurice, c.	2	0	1	5	2	0
Lewis, p.-1b.	2	0	0	1	1	1
Totals	15	4	5	10	4	3

Marconi.	A.B.	R.	H.	P.O.	A.	E.
D. Catalano, 3b.	1	2	0	2	1	0
P. Mascari, 2b.	3	1	1	1	0	0
J. Sansone, s.s.	1	1	0	1	2	1
M. Sansone, 1b.	1	1	0	3	0	0
M. J. Sansone, p.	0	0	0	0	0	0
Crisci, l.f.	2	0	0	0	0	0
T. Mascari, c.	1	0	0	3	1	0
Fontana, c.f.	1	0	0	2	0	0
Joe Catalano	0	0	0	0	0	0
Briglia, r.f.	1	0	0	0	0	0
Jim Catalano	1	0	0	0	0	0
Totals	12	5	1	12	5	1

Score by innings:		R.	H.	E.
St. Marys	103 0—4	5	3	
Marconi	103 1—5	1	1	

Jim Catalano hit for Briglia in third. One out when winning run scored.

Summary: Left on bases—St. Marys 2, Marconi 5. First on errors—St. Marys 1, Marconi 2. Struck out—By Mulhall 1, by Lewis 4, by Sansone 3. Bases on balls—By Lewis 4, by Sansone 3. Wild pitch—Mulhall. Hit by pitcher—By Mulhall 2, by Sanson 2. Three-base hit—MsGuire. Sacrifice hit—J. Sansone. Sacrifice fly—J. Sansone. Hits off Lewis—2 runs, 1 hit in 2 1-3 inning. Umpire—Fitzmaurice.

SCOTT-McHALE WIN.

Murray Shoe were easily beaten by Scott-McHale last night by 8 to 1. Johnston allowed but four hits.

Scott-McHale—	A.B.	R.	H.	P.O.	A.	E.
Ellah, r.f.	2	0	1	1	0	0
Logan, s.s.	3	0	0	0	0	0
Powell, 3b.	3	2	1	1	1	0
Johnson, p.	2	2	1	1	1	0
McCormick, 1b.	3	0	1	1	0	0
Russell, c.f.	3	1	2	0	0	0
Burgess, c.	2	1	1	6	1	0
Tucker, 2b.	1	0	0	2	0	0
Munroe, l.f.	1	1	0	0	0	0
Totals	21	8	7	12	3	0

Murray Shoe—	A.B.	R.	H.	P.O.	A.	E.
Slater, 2b.	2	1	1	0	2	2
Emeny, c.f.	2	0	0	0	0	0
Reeves, 1b.	2	0	1	3	1	1
Quick, p.	2	0	1	0	0	1
Donahue, 3b.	1	0	0	0	1	0
Reckman, c.	2	0	0	6	1	0
Henry, s.s.	2	0	0	2	0	0
Self, l.f.	1	0	0	0	0	0
Hodgson, r.f.	1	0	1	1	0	0
Totals	15	1	4	12	5	4

Summary: First base on balls—Off Quick 2. Struck out—By Quick 5, by Johnston 5. Left on bases—Scott-McHale 4, Murray Shoe 3. Wild pitch—Quick 1. Stolen bases—Ellah, Tucker, Slater 2. Sacrifice hit—Ellah. Umpire—Forgue.

"The National Smoke"
WILSON'S
BACHELOR
Still the most for the money
10c.
ANDREW WILSON & CO LIMITED TORONTO AND MONTREAL

MACDONALD'S
15¢
The Tobacco with a heart
MACDONALD'S Cigarettes
CIGARETTES

RUNNERS

DEVONSHIRE RESULTS.

First race, 3 years and up, foaled in Canada, 6 furlongs: Plymouth Rock, $14.45, $5.85, $2.55, won; Statim, $3.55, $2.20, 2nd; Oakling, $2.30, 3rd. Time, 1:19 2-5. Hemisphere, Little Colleen, Marjorie Wells also ran.

Second, 3 years and up, 6 furlongs: Brother John, $10.60, $7.35, $5.35, won; Topmost, $14.25, $10.90, 2nd; Neapolitan, $6.75, 3rd. Time, 1:16 2-5. Air Tan, Zack Terrell, Gipsy Joe, Mocking Bird, Hickory, Roy C. also ran.

Third, 3 years, mile and 0 yards: Griselda, $12.55, $5.55, $3.80, won; Mary Maxim, $4.50, $3.50, 2nd; Elias O., $2.90, 3rd. Time, 1:49 4-5. Troubler, Proclamation, San Hedron and Jack Betty also ran.

Fourth, 4 years and up, mile: Stoto, $12.60, $7.15, $4.30, won; Rubidium, $6.40, $4.10, 2nd; Lunetta, $3.45, 3rd. Time, 1:44 4-5. Madeline Lillian, Servitor, Eulah F. and Tanson also ran.

Fifth, 3 years and up, mile and an eighth: Sister Flo, $6.60, $3.45, $2.80, won; Frank Fogarty, $3.10, $2.70, 2nd; TTopmast, $2.90, 3rd. Time, 1:58 2-5. Pit, Louis also ran.

Sixth, 5½ furlongs: Old Top, $6.80, $3.70, $2.60, won; Argo, $9.35, $3.60, 2nd; Van Patrick, $2.85, 3rd. Time, 1:10. Top Notch, The Ister, Dapper Dan and Salton also ran.

Seventh, mile and sixteenth: Yorkist, $17.45, $7.30, $5.70, won; Beeswing, $4.20, $3.85, 2nd; Dr. Charles Wells, $8.05, 3rd. Time, 1:52. Clean Gone, Skeerface, Haman, Joan of Arc, Pinecrest, Charley Boy, Johnny O'Connell also ran.

CONNAUGHT PARK RESULTS.

First race, for 3-year-olds and up, 6 furlongs—Betsinda, $4.10, $2.70, $2.10, won; Toy Miss, $3.20, $2.20, second; Mabel Curtis, $2.50, third. Time, 1:13 4-5. Hopeful Ras, Service Flag, Quaker, Briarcliffe, Dancer, Dancing Girl, Tiger Empress, Guy Red also ran.

Second, 3 years and up, 6 furlongs—Mumbo Jumbo, $11.50, $7.05, $4, won; Assume, $8.90, $6.30, second; Freezy Sneezy, $12.80, third. Time, 1:14. Redmond, John Arbor, Peppery Polly, Max Gold, Golden Chance, Horinga, Mike Kuklux, Springvale and Commander Colin ran.

Third, purse, $800, maiden 2-year-olds, 5½ furlongs—Rock Garden, $8.65, $4.05, $3.35, won; Water Tax, $4.55, $3.80, second; Dixie Dick, $19.95, third. Time, 1:09 2-5. Wych Elm, Richard Murray, Uptown, Pinaquana, Fitzrue and Veronic also ran.

Fourth, for 3 years and up, mile and 70 yards—Chloris, $6.85, $4, $3.25, won; St. Paul, $23.05, $8.70, second; Blarney Boy, $3.10, third. Time, 1:46 2-5. Evva Song, Affectation, Bona Fide, Nomis also ran.

Fifth, 3 years and up, 1 1-16 miles—Harmonius, $11.90, $3.90, $2.50, won; Gray Gables, $3.10, $2.35, second; Lad's Love, $2.45, third. Time, 1:48. Beverley Belle, Bengalese, Glenn and Fornova ran.

Sixth, 3 years and up, mile and furlong—Sans Peur II., $4.15, $3.10, $3.05, won; Doyle, $6.60, $4.50, second; G. Duncan, $11.10, third. Time, 1:55 2-5. Shenandoah, Tokalon March, Sea Mimic, Hercules, Perrum, Planterede, Water Willow, Spectacular Girl, War Fox ran.

Seventh, 3-year-olds and upward, mile and a furlong—Phalaris, $4.30, $2.50, $2.80, won; North Wales, $2.55, $2.75, second; Comment, $4.50, third. Time, 1:55 1-5. Piedra, George C., Pierre A Feu and Secretary ran.

SARATOGA RESULTS.

First race, mile: Dunce Cap, even, 1 to 3, out, won; Overtake, 3 to 1, out, 2nd; Leghorn, out, 3rd. Time, 1:48. ealot also ran.

Second, 3 years and up, 6 furlongs: White Star, 5 to 1, even, 2 to 5, won; Dextrous, 2 to 1, 4 to 5, 2nd; Violinist, 3 to 5, 3rd. Time, 1:18 2-5. Dry Moon, Sailing Along also ran.

Third, 3 years, 5½ furlongs: Pandowdy, 11 to 5, even, 2 to 5, won; Belphrizonia, 4 to 5, 1 to 3, 2nd; Adventuress, 4 to 5, 3. Time, 1:10 4-5. Allie Ochs, Insulate, Soul Mate also ran.

Fourth, 2 years, maidens, 5½ furlongs: Anonymous, 9 to 5, 1 to 3, out, won; Picketer, 1 to 5, out, 2nd; Water Feather, 2 to 1, 3rd. Time, 1:11 2-5. Humboldt, Llwaito also ran.

Fifth, 3 years and up, mile: Sea Mint, 9 to 5, 3 to 5, 1 to 4, won; Normal, 4 to 5, 1 to 3, 2nd; Care Free, even, 3rd. Time, 1:46 2-5. Vendor, Quesada and Daniel also ran.

Sixth, 2 years, 5½ furlongs: Costigan, 4 to 1, 3 to 2, 3 to 5, won; Prima Donna, even, 2 to 5, 2nd; Owasco, 6 to 1, 3rd. Time, 1:11 4-5. Hoy, My Own, Yankee Traveller and Jennie C. also ran.

DEVONSHIRE ENTRIES.

First race, purse $1,000, claiming, 2-year-old maidens, 5 furlongs: xBettie Mae 102, Miss Liberty 107, Dentaria 107, Grandest 110, Hartelle 103, Eau Gallie 107, Dickie Dix 110, Sly Fox 110.

Second, purse $1,000, claiming, 3 years and up, mile and a sixteenth: xFair Virginia 95, xYankee Boy 105, Gilt Prince 105, xKingling II. 110, xBaby Cal 110, xond 110, xAmanda 100, xNot Yet 105, Plum Blossom 105, xStanley 110, Edna D. 110, Napthalus 115. Also eligible: Charley Boy 115, St. Germain 115, Dotta's Best 115.

Third, purse $1,000, claiming, 3 years, 6 furlongs: xQuick Run 98, xReliability 100, xMarimba 105, xUltimo 105, Cuba Encanto 110, Oolala 110, Fincastle 100, xDelhimar 105, xTony Sue 105, Little Black Sheep 110, Brilliant Ray 110.

Fourth, purse $1,000, claiming, 3 years and up, mile and a sixteenth: xCarture 100, xPirate McGee 105, Sea Way 110, xColonel Matt 110, Bogart 110, Dr. Schaefer 115, xTurnabout 105, Black Hackle 110, Cavalcadeur II. 110, xDr. Rae 110, xFine Crest 110, Buckboard 115. Also eligible: Royallieu 115, xPeggy C. 105.

Fifth, purse $1,800, the Detroit Free Press handicap, for 2-year-olds, 5½ furlongs: Colrompa 106, Kirk Lady 111, Buckwheat 114, Tycoon 120, Vennie 107, Marie Blanche 111, Hughes Graham 114.

Sixth, purse $1,000, claiming, 3 years and up, 6 furlongs: Dick Deadeye 99, Ten Can 105, Guv'nor 110, Hadrian 115, Wakeup 104, Citation 108, Minute Man 115, Night Raider 115.

Seventh, purse $1,200, claiming, 3 years and up, 1 mile: Ragazza 100, Jacques 104, Ettahe 104, Wildflower 108, Magician 109, Tan Son 112, Flibberty Gibbet 104, Trooper 104, Fitzboodle 108, Diomed 109, Moco 111, American Boy 112. Also eligible: King John 112.

x—Apprentice allowance claimed.

Weather cloudy; track slow.

CONNAUGHT PARK ENTRIES.

First race, claiming, 3 years and up, 5 furlongs—Black Pat 112, Peppery Polly 110, Jacobina 106, Laura Miller 110, Ciceronia 107, Redmon 112, Al Pierce 108, Pretender 112, Titania 110, Thrills 105.

Second, claiming, 3 years and up, 6 furlongs—Ross R. 115, Viva Cuba 110, xVibrate 105, Purl 112, Gallvant 108, Veiled Coleen 101, Lady Luxury 110, Shenandoah 107, xFlorentine 95, Lillian C. 110, Sweet Apple 106.

Third, claiming, 3 years and up, foaled in Canada, 1 mile and 70 yards—Sweet Bouquet 114, Aunt Lin 106, Mallowmot 100, Bandolera 92, Myrtle Crown 108, xBassano Boy 103, Moll Cutpurse 94, Azrael 108, Rock Silk 105, xFanatic 99, Bengali 108, Primo 105, Indian Prince 99.

Fourth, claiming, 3 years and up, 5½ furlongs—The Lamb 117, St. Donard 105, Sunbrae 117, Fusee 101, Feylance 116, Flea 101, Camouflage 114, Blue Ribbon 98.

Fifth, claiming, 3 years and up, 1⅛ miles—Sailor 111, Booneville 105, xNorth Wales 100, Harry M. Stevens 111, White Ridge 101, xComment 96, The Portuguese 111, Secretary 101, Sweet Kiss 94, Plantarede 108, Phalaris 101.

Sixth, claiming, 3 years and up, mile and 70 yards—Devonite 104, Paula V. 105, Mary Jane Baker 102, The Wag 98, Commander Colin 98, Tan II, 104, Paddy Dear 104, King Trojan 104.

Seventh, claiming, 3 years and up, mile and 70 yards—Murray 110, American Eagle 107, Cremona 92, Service Flag 104, The Enquire 104, xHello Pardner 99, Gath 112, Duke Ruff 104.

Weather cloudy; track fast.

x—Apprentice allowance claimed.

SARATOGA ENTRIES.

First race, claiming, maidens, 2 years, 5 furlongs: xHomestretch 104, Panasian 106, Liwaito 109, Evelyn Sawyer 111, Lucidus 104, Avalanche 112, xPoor Puss 104, Noon Glide 104, Quaint 99.

Second, handicap, 3 years and up, 6 furlongs: Routledge 103, Southern Cross 105, Naturalist 115, Knobble 124, Big Heart 107, Well Finder 95, Good Times 105.

Third, fillies, 3 years, mile and quarter: Emotion 115, Prudish 110, Nedna 115.

Fourth, Amsterdam selling, 3 years and up, mile: Modo 105, Pilgrim 106, Sedge Field 108, xCostigan 95, Tangerine 98, xMuskallonge 101, Turton 104, Nosedive 98.

Fifth, 3 years and up, Crown Point handicap, mile: Prince James 100, Bit of White 105, Blazes 111, Knobble 119, Southern Cross 102, Thimble 96.

Sixth, fillies, 2 years, 5 furlongs: Dream Star 118, Kippy 108, Crochet 115, Jigstep 108, Henna 115, Brocade 118, Sea Tag 111.

LOUISVILLE ENTRIES.

First race, claiming, 3 years and up, 6 furlongs: Lottie Lorraine 103, May Bodine 106, xWidgeon 106, Janku 108, xMiss Muffins 109, Dernier Sou 112, Belle of Elizabethtown 115, Quality 105, Prince Wells 106, Diana 108, Lord Allen 109, Charles Henry 111, Courtship 112.

Second, maidens, 2 years, 5 furlongs: Belle Amie 112, Lilly M. 112, Yorick 115, Stump Jd. 115, A. Santley 115, Kinsman 115, Thelma K. 112, Lady Vennie 112, Who Knows Me 115, aCash 115, Pequot 115, Albert L. 115. Also eligible: Reniclaw 115.

a—Mantfort Jones entry.

Third, claiming, 3 years and up, mile and 70 yards: xRandel 95, Flying Prince 100, Mavehona 103, Gem 103, Ruby 103, Opulent 109, Tex 109, They Shall Not Pass 103, Grace Daughtery 103, War Spirit 108, Pahaska 108, Alex. Jr. 115. Also eligible: Merchant 115, Lou Widrig 106, Walnut Hall 103, Gorham 108, Puzzle 102, Inquiry 103.

Fourth, Seelbach Hotel handicap, 3 years and up, 6 furlongs: Maximuc 91, Dr. Clark 113, Braedelbane 115, Pindar Peel 101, Chocho 113.

Fifth, Falls City handicap, 3 years and up, mile and eighth: Cherry Tree 96, Chatterton 102, aRockminster 108, Parader 111, Firebrand 123, Sands of Pleasure 100, Radio, Radio 105, aRouleau 109, Lady Madcap 115.

a—Montfort Jones entry.

Sixth, allowances, 2-year-olds, 5 furlongs: Tiptoe Inn 103, Proceeds 103, aBelzoni 108, Great Luck 105, Kent L. 105, Bo McMillan 113, Alice Blue Gown 103, aMiss Meise 103, Ten Sixty 103, Easter ells 106, Prince K. 113.

a—Montford Jones entry.

Seventh, claiming, [illegible] years and up, mile and 70 yards: Pete Foy 104, Tulane 104, xUncle Velo 107, Pimlico 109, xRed Wingfield 104, Georgette 106, xMarine Corps 107, Matinee Idol 110.

Weather clear; track fast.

x—Apprentice allowance claimed.

U. S. GOLFERS WIN AMATEUR TITLE

Defeat Britain in Five of Eight Matches For Walker Cup.

SOUTHAMPTON, N.Y., Aug. 29.—The United States amateur golf team today won the Walker cup for international team play by winning five of the eight singles matches played on the national links with the British players.

Jess E. Guilford, United States, defeated Cyril Tolley, Great Britain, 2 up and one to play.

Bobbie Jones, United States, defeated Roger Wethered, Great Britain, 3 and 2.

Chick Evans, United States, defeated John Caven, Great Britain, 5 and 4.

Francis Ouimet defeated C. Aylmer, Great Britain, 8 up and 7 to play.

Robert A. Gardner, United States, defeated W. B. Torrance, Great Britain, 7 up and 5 to play.

C. V. L. Hooman, Great Britain defeated Jess E. Sweetzer, United States, 1 up in 37 holes.

W. W. Mackenzie, Great Britain, defeated Max R. Marston, United States, 6 up and 5 to play.

Bernard Darwin, Great Britain, defeated W. C. Fownes, United States, 3 up and 1 to play.

The point score for the two days was announced as: United States 8, Great Britain 4.

The United States players won three of the four foursomes played Monday.

WOODBINE FEATURE HAS 36 NOTED ENTRIES IN

O. J. C. Handicap Also Has Fine Set of Long-Distance Runners.

TORONTO, Aug. 29. — The list of entries for the important races to be run at the autumn meeting of the Ontario Jockey Club at the Woodbine is a notable one. Many of the best horses in training in North America are included in the thirty-six entries for the Toronto autumn cup, the principal race of the meeting, which will be run on opening day, Wednesday, Sept. 20.

The autumn cup, which is for three-year-olds and upward, at a mile and a-quarter, now carries an added value of $15,000. The better known horses and public favorites in Canada, such as Exterminator, Firebrand, Devastation, Guy, Mad Hatter, Makeup, Boniface, Baby Grand and Golden Sphere, will be handicapped in this race with Blazes, Snob, Bit of White, Best Pal, Rouleau, Rockminster, Thunderclap, Grey Lag, Flying Cloud, Kai Sang, Pillory, John Paul Jones and Bon Homme, so that a remarkable field of top-notchers of the American turf will be seen in action at Woodbine Park if they all keep their engagement.

The Ontario Jockey Club handicap, $7,500 added, 2¼-mile race to be run on Saturday, Sept. 23, has an entry of 27, and contains the names of the best long distance horses to be found. Thirty-three horses are entered for the Durham Cup, at a mile and three-quarters for horses foaled in Canada. This race carries a purse of $7,500. The Seagram Cup, $5,000 added, for horses owned in Canada, has an entry of 26; the Lansdowne Nursery, $5,000 added, for two-year-olds, foaled in Canada, also has an entry of 26. The Grey stakes, $5,000 added, for two-year-olds, at a mile, has the best youngsters which have raced in Canada, with the addition of J. S. Cosden, E. R. Bradley, W. S. Kilmer, Montfort Jones and R. T. Wilson's entries.

GRAND CIRCUIT.

READVILLE, Mass., Aug. 29.—Summaries:

Horse Breeder Futurity, Two-Year-Old Trot, $2,500.

Thompson Dillon, blk.c., by Dillon Axworthy (Serrill) 1 1
The Senator, b.g. (McDonald) 4 2
Etta Drulen, b.f. (Kerman) 2 5
Progress, b.c. (Hodson) 3 3
Ilo Guy and Rebecca Beck started.
Time 2:11¼, 2:12.

Class Trotting, Purse $3,000.

The Great Volo, b.h., by Peter The Great (Cox) 1 1 7
Herbelwyn, br.g., by Manrico (Erwin) 4 5 1
King Watts, b.h. (McDonald) 2 2 2
Princess Etawah, b.m. (Murphy) .3 4 3
Doctor Nick, Major Riser, Bake and Legal J. started.
Time 2:07¼, 2:05¼, 2:07¾.

Three-Year-Old Trotting, $2,000.

Pilot Dillon, b.c., by Dillon Axworthy (Serrill) 3 1 1
Watts in Bond, b.g., by General Watts (Rodney) 1 6 3
The Great Lullwater, ch.c. (Cox) .4 3 2
Hope Frisco, blk.f. (Murphy) 5 2 6
Alma Worth, b.f. (McDonald) 2 4 4
All Worthy also started.
Time 2:10¼, 2:09¼, 2:10½.

Free-For-All Pace, $1,000.

Margaret Dillon, b.m., by Dillon Axworthy (Murphy) 1 2 1
Jimmy Kerron b.g., by Jack McKerron (Ray) 3 1 2
Trampsafe, ro.g. (Cox) 2 3 3
Time 2:03¾, 2:02½, 2:06.

HAMS TAKE FARCE 12-0 FROM FLINT

Flint Made Five Errors and Cal's Men Get Eleven Hits.

HAMILTON, Aug. 29. — Hamilton took the second game of the final series with Flint by 12 to 0. The Vehics had five errors in two innings, and these, combined with seven hits, gave the Hams twelve runs. Feigert was hit hard and received wretched support. Miller, for Hamilton, kept nine hits well scattered.

Hamilton—	A.B.	R.	H.	P.O.	A.	E.
Gray, 2b.	4	2	0	4	1	0
Stutz, 3b.	5	2	1	2	3	0
Hunter, r.f.	4	0	2	0	0	0
Kuhn, 1b.	4	0	0	4	0	1
Calbert, l.f.	5	1	2	1	0	0
Oakes, c.f.	5	1	0	5	0	0
Carlin, s.s.	4	2	2	1	2	0
Dugray, c.	4	2	2	6	1	0
Daniels, c.	0	0	0	4	0	0
Miller, p.	3	2	2	0	0	0
Totals	38	12	11	27	7	

Flint—	A.B.	R.	H.	P.O.	A.	E.
Morehart, 2b.	4	0	2	3	3	1
Stricker, 3b.	4	0	2	0	3	1
Bernard, 1b.	4	0	1	10	0	0
Luce, l.f.	4	0	0	1	0	0
Brown, c.f.	3	0	1	2	0	0
Jackson, r.f.	1	0	0	0	0	0
Young, s.s.	4	0	0	0	4	3
Monte, r.f., c.	4	0	2	6	0	0
James, c.	3	0	0	2	0	0
Feigert, p.	4	0	1	0	2	0
Totals	35	0	9	24	12	5

Score by innings:

Flint	000 000 000—0
Hamilton	075 000 00x—12

Summary: Left on bases—Hamilton 7, Flint 9. Stolen bases—Bernard 2. Two-base hit—Stutz. Sacrifice flies—Kuhn, Hunter. Double-plays—Dugray to Stutz to Kuhn; Morehart to Bernard; Carlin to Gray to Kuhn. Struck out—By Miller 7. Bases on balls—Off Feigert 3, off Miller 1. Passed ball—James. Time of game—1:30. Umpire—Jensen.

BEAVERS BEAT ACES.

KITCHENER, Aug. 29.—By falling on DeYoung's offerings in the early innings the Beavers were successful in taking today's game from the Aces 7 to 5. In the first a pair of hits meant two runs, and in the third five hits netted as many more runs. The visitors touched up Marty Glynn for three singles in the third and scored twice and set out to finish things off in the seventh, when they added three more. He finished strong, however. The score:

Saginaw.	A.B.	R.	H.	P.O.	A.	E.
Pike, 2b.	4	2	1	2	4	1
Dodson, c.f.	5	0	2	2	0	0
Miller, s.s.	5	0	1	3	5	1
Kirby, r.f.	4	0	0	1	0	0
Roseberry, l.f.	4	0	1	1	0	0
Elliott, 1b.	4	0	1	13	0	1
Mills, 3b.	4	1	1	0	2	1
Shaw, c.	3	2	1	2	0	0
DeYoung, p.	3	0	1	0	3	0
Totals	36	5	10	24	14	4

Kitchener.	A.B.	R.	H.	P.O.	A.	E.
Burrell, 1b.	5	1	1	8	1	0
Chilton, c.f.	3	0	0	3	0	0
Hindt, 3b.	4	2	1	5	2	0
Regan, 2b.	4	2	2	1	4	1
Sharp, r.f.	3	1	1	4	1	0
Hooker, l.f.	4	1	2	3	0	0
Geary, c.	4	0	1	2	0	0
Shea, s.s.	4	0	1	1	2	0
Glynn, p.	4	0	2	0	1	0
Totals	35	7	11	27	11	1

Score by innings:

		R.	H.	E.
Saginaw	002 000 300—	5	10	4
Kitchener	205 000 00x—	7	11	1

Summary: Two-base hits—Sharp, Regan. Three-base hits—Roseberry, Mills, Pike. Sacrifice hits—DeYoung, Chilton. Double play—Pike to Miller to Elliott. Earned runs—Saginaw 5, Kitchener 4. Bases on balls—Off De Young 3, off Glynn 3. Struck out—By DeYoung 2, by Glynn 1. Left on bases—Saginaw 8, Kitchener 8. First on errors—Saginaw 1, Kitchener 2. Time—1:28. Umpire—Griffin.

BRANTS SPLIT TWIN.

BRANTFORD, Aug. 29.—Brants won and lost today. They came from behind in the first in an attack forced by Mickey Lalonge in the fourth and won 6 to 2. The second was a pitchers' duel between Jack Glasier and Miller of the locals. Kentucky Ashley hit for the circuit in the second inning with the bases loaded and four scored. The scores:

First Game.

Port Huron.	A.B.	R.	H.	P.O.	A.	E.
Worley, s.s.	4	0	1	1	2	0
Getsie, 2b.	3	0	1	2	2	0
Brown, 3b.	5	0	2	1	1	0
Kaylor, r.f.	4	0	1	2	0	0
Blake, l.f.	4	0	0	3	0	0
Maehr, 1b.	3	1	2	6	1	0
Goulait, c.f.-p.	4	1	2	3	0	0
Ashley, c.	2	0	1	4	0	0
Horne, p.	1	0	0	1	2	0
Fisher, p.	0	0	0	0	0	0
Raymond, p.	1	0	0	0	0	0
xWalsh, c.f.	1	0	0	1	0	0
Totals	32	2	10	24	8	0

x—Batted for Raymond in eighth.

Brantford.	A.B.	R.	H.	P.O.	A.	E.
Hixenbaugh, l.f.	5	2	2	3	0	0
Prysock, 2b.	3	0	1	3	3	0
Edgren, c.f.	4	2	2	3	1	0
Donnelly, 1b.	3	0	1	10	0	0
Voyten, r.f.	2	1	1	4	0	0
Thut, s.s.	3	-	3	3	3	0
Lalonge, c.	4	0	1	0	1	0
Murman, 3b.	4	0	1	1	2	0
Bennett, p.	4	0	0	0	2	0
Totals	32	6	12	27	12	0

Score by innings:		R.	H.	E.
Port Huron	020 000 000—	2	10	0
Brantford	000 220 11x—	6	12	0

Summary: Two-base hits—Hixenbaugh, Thut. Home runs—Hixenbaugh, Goulait. Sacrifices—Ashley, Prysock, Voyten. Stolen bases—Edgren. Struck out—By Horne 5, by Goulait 1. Bases on balls—By Bennett 4, by Horne 1, by Fisher 1, by Raymond 1. Hit by pitched ball—Donnelly (by Horne). Double plays—Thut to Donnelly; Prysock to Donnelly, Worley to Getsie to Maehr. Hits—Off Horne 7 in 4 1-3 innings, off Fisher 1 in 1-3 inning; off Raymond 3 to 2 1-3 innings, off Goulait 1 in 1 inning. Passed ball—Lalonge. Left on bases—Brantford 8, Port Huron 10. Time—1:50. Umpire—Powell.

Second Game.

Port Huron.	A.B.	R.	H.	P.O.	A.	E.
Worley, s.s.	2	0	0	3	7	1
Getsie, 2b.	4	0	0	0	2	0
Brown, 3b.	3	0	1	0	0	0
Kaylor, r.f.	3	1	1	1	0	0
Blake, l.f.	3	1	1	1	0	0
Maehr, 1b.	2	0	0	11	0	0
Goulait, c.f.	2	1	1	1	0	1
Ashley, c.	2	1	1	4	0	0
Glasier, p.	3	0	0	0	2	0
Totals	23	4	5	21	11	2

Wills K. O.'s Tut.

NEW YORK, Aug. 29.—Harry Wills, New Orleans negro heavyweight, tonight knocked out "Tut" Jackson of Washington Courthouse, Ohio, after two minutes and five seconds of fighting in the third round of their scheduled fifteen-round match at Ebbets Field, Brooklyn.

A hard swinging right to the kidney sent Jackson to the canvas. He tried hard at the count of eight to rise, and then fell on his face, and was carried to his corner by Wills. Jackson had not landed more than three hard punches in all, while Wills pounded his head and body at will.

It was the first time that Jackson in his short pugilistic career had been knocked out. Jackson became known after knocking out some forty lesser lights in the heavyweight division. Most notable of these knockouts was that of Sam Langford, "the Boston Tar Baby," who several years ago was one of the leading heavyweights of the world. Jackson showed little of pugilistic knowledge against Wills.

Wills towered several inches above the Ohioan and outweighed him by 25 pounds. Wills showed prodigious strength in his punching. Jackson was badly hurt by body blows and quickly weakened.

Billy Defoe, St. Paul featherweight, received the judges' decision after a ten-round contest with Jimmy Mara of New York.

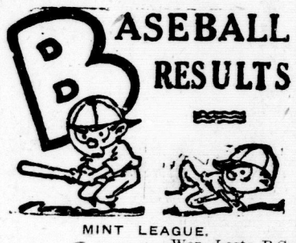

MINT LEAGUE.

	Won.	Lost.	P.C.
Hamilton	34	15	.694
LONDON	30	18	.625
Port Huron	28	21	.571
Saginaw	24	25	.479
Bay City	22	25	.469
Brantford	22	26	.458
Flint	17	31	.354
Kitchener	16	31	.340

Results Yesterday.

London 6, 3, Bay City 2, 1.
Hamilton 12, Flint 0.
Kitchener 7, Saginaw 5.
Brantford 6, 1, Port Huron 2, 4.

Games Today.

Port Huron at London.
Flint at Kitchener.
Bay City at Brantford.
Saginaw at Hamilton.

NATIONAL LEAGUE.

	Won.	Lost.	P.C.
New York	73	46	.614
Chicago	70	54	.565
St. Louis	67	55	.549
Pittsburg	67	56	.545
Cincinnati	67	56	.545
Brooklyn	59	63	.484
Philadelphia	41	73	.369
Boston	38	79	.225

Results Yesterday.

Chicago 15, St. Louis 11.
Pittsburg 6, 2, Brooklyn 0, 3.

Games Today.

New York at Brooklyn.
Philadelphia at Boston.
Pittsburg at Cincinnati.
Chicago at St. Louis.

AMERICAN LEAGUE.

	Won.	Lost.	P.C.
New York	75	50	.600
St. Louis	74	52	.587
Detroit	67	58	.536
Cleveland	63	62	.504
Chicago	61	63	.492
Washington	58	65	.472
Philadelphia	51	70	.421
Boston	46	75	.380

Results Yesterday.

St. Louis 6, Cleveland 3.
New York 3, Washington 1.
Philadelphia 6, Boston 5.
Chicago 5, Detroit 3.

Games Today.

Chicago at Detroit.
St. Louis at Cleveland.
Washington at New York.
Boston at Philadelphia.

INTERNATIONAL LEAGUE.

	Won.	Lost.	P.C.
Baltimore	96	40	.706
Rochester	81	54	.600
Buffalo	71	60	.541
Jersey City	72	64	.529
Toronto	67	69	.493
Reading	55	79	.411
Syracuse	52	85	.380
Newark	40	43	.301

Results Yesterday.

Baltimore 8, Toronto 0.
Other games postponed, rain.

Games Today.

Reading at Buffalo (2).
Baltimore at Toronto (2).
Jersey City at Syracuse (2).
Newark at Rochester (2).

AMERICAN ASSOCIATION.

Minneapolis 8, Milwaukee 5.
St. Paul 1, Kansas City 11.
Indianapolis 5, 15, Louisville 4, 4.

Brantford.	A.B.	R.	H.	P.O.	A.	E.
Hixenbaugh, l.f.	3	0	0	0	0	0
Prysock, 2b.	3	0	1	5	3	0
Edgren, c.f.	3	0	1	2	0	0
Donnelly, 1b.	3	0	2	6	1	0
Voyten, r.f.	3	0	0	1	0	0
Thut, s.s.	2	0	0	1	4	0
Lalonge, c.	3	0	0	4	1	0
Murman, 3b.	3	0	0	1	0	0
Miller, p.	2	1	1	1	1	0
Totals	25	1	5	21	10	0

Score by innings:		R.	H.	E.
Port Huron	040 000 0—	4	5	2
Brantford	000 001 0—	1	5	0

Summary: Two-base hits—Goulait, Home run—Ashley. Stolen bases—Donnelly. Bases on balls—Off Miller 2, off Glassier 1. Struck out—By Miller 1, by Glasier 4. Hit by pitcher—Ashley (by Miller). Double plays—Thut to Prysock to Donnelly; Worley to Maehr. Left on bases—rantford 4, Port Huron 2. Time—52 minutes. Umpire—Powell.

LITTLE DRIBBLES

A meeting of the L. and D. Council is slated for the chamber of commerce tonight. The suspension of Wilson of St. Andrews will probably come up among other business.

* * *

W. O. R.'s will entertain the Perth Regiment team here Saturday Sept. 9, while the representative team is away at Hamilton. Stratford has always been noted for turning out good football teams, and the local cup finalists will probably have their hands full disposing of the visitors.

* * *

The whole district is interested in the Rovers' projected trip into the O. J. F. A. cup competition. The St. Thomas team has a remarkable record for two years, and in a league where there has been some splendid junior material, and it would not be surprising in the least if they went some distance.

* * *

The W. O. R. team will meet the G. T. R. at Springbank Park on Thursday evening in a St. Thomas City League game. Great interest will be taken in this game, as the league championship still hangs in the balance between the W. O. R., G. T. R. and St. Andrews. The kick-off is slated for 5:5 p.m., and it is requested that the following W. O. R. players will meet at the corner of Richmond and Dundas at 5:30 p.m. sharp: Nudds, Herring, Dennis, Ashton, Whitworth, Croot, Moulden, Short, Taylor, Turner, Ridley, Perkins, Woods, Ferris.

* * *

S. & I. THISTLES WIN.

Smallman & Ingram Thistles won from Woolworth girls last night by a score of 21 to 16. The teams had met before in a game that was unsatisfactorily called before full time.

Batteries—S. & I.: E. Thorne and Babe Williams; Woolworths—W. Timball and C. Barber.

LONDON G. T. R.'S LOSE

Stratford Apprentices Win Right To Play Ottawa.

STRATFORD, Aug. 29.—In a hard-fought game of baseball tonight Stratford G. T. R. apprentices defeated London by 5 to 2, and earned the right to meet Ottawa on Saturday. Tonight's game was full of thrills. Stratford started out strong, with three runs in the first inning. Both teams tightened up until the seventh, when London scored two and Stratford one.

In the ninth London threw a scare into the local camp when they managed to get three on bases with only one man down. Hildebrand, the local twirler, performed nobly, and struck the next two men out, pulling his team out of a difficult hole.

The teams:

Stratford — Norfolk, c.; Hildebrand, p.; Packham, 1b.; McCardle, 2b.; Wright, 3b.; Morens, s.s.; White, l.f.; Marks, c.f.; Mitchell, r.f.

London—C. Bond, c.; Pring, p.; Player, 1b.; H. Norris, 2b.; Goddard, 3b.; Malone, s.s.; Smith, l.f.; Pellow, c.f.; L. Morris, r.f.

ROUND THE KITTY

Today Scotch doubles are on at the London Rowing Club. Play commences at 2:15 p.m., with two 15-end games, then lunch, and one 15-end game after lunch as the program.

The Rowing Club will play doubles on Saturday, and will accept 32 entries for the afternoon, commencing at 2:15.

The Draw.

J. Collison and Charles Walker.
D. Cameron and A. F. Allan.
Alf Gunther and Joe Vivian.
H. Morrow and W. T. Thompson.
R. A. Mercer and W. Singleton.
John Banks and Thomas Shaw.
Fred Beltz and W. Stollard.
Charles Young and Char

AMUSEMENTS, LECTURES

GRAND

Opening 1922-23 Season
MONDAY, LABOR DAY, SEPT. 4.

Matinees Daily, 2:15.
Evenings, One 3½-Hour Show, 7 O'clock.

CHARLIE CHAPLIN
—In—
"SHOULDER ARMS"

ALICE LAKE
in "The Hole in the Wall"

5 BIG TIME VAUDEVILLE ACTS 5

THREE O'CONNOR SISTERS OF IRENE CO. LATEST DANCES.

AERIAL SILVERETTES
European Novelty Act.

BILLY BEALS, Comedian.

FOX'S CANINE WONDERS.

DIXON & O'BRIEN, Black Face.

Mats., 15c; Evenings, reserved, 15c, 25c, 35c.
Sale Opens Tomorrow.

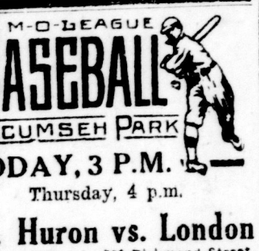

TODAY, 3 P.M.
Thursday, 4 p.m.
Pt. Huron vs. London
Tickets at Ryan's, 336 Richmond Street, and David's National Cigar Store. 5

LABOR DAY CELEBRATION

QUEEN'S PARK

MON., SEPT. 4

Boy Scout Drill, Competition Dancing, Baby Show, Foot Racing, Boxing, Bicycle Racing, Auto Racing, Motorcycle and Horse Racing. Amusement for everyone.

Admission 25c Including Tax, Children Under 12, 10c. A30-S2

MEETINGS

DOMINION LODGE, 48, meets tonight, 8 o'clock. General business. Visitors welcome. W. E. Evans, R. S.; F. Barned, N. G.

DANCING — Dayton & McCormick—Lessons any time. Expert instructors in modern dancing. Phone 1774W.

DENTAL CARDS

DR. JOHN F. BLAIR—Office moved to 241 Queen's Ave. Phone 1400.

DR. A. G. FRASER, dentist—Practice limited to X-ray and extraction. 238 Queen's Ave. Tel. 709.

DR. M. J. FREZELL, 386½ Richmond St., over Taylor's drug store.

DR. JARVIS—Extraction, painless, dental X-ray. Evenings, 7 to 8, by appointment. 213 Dundas.

DR. J. V. ROSS, corner Dundas and Richmond, over G. T. R. office. Tel. 374.

DR. H. D. TAYLOR, 532 Dundas St.—Evening appointments. X-ray. Phone 4843.

DR. ROSS THOMAS, specialist pyorrhea and dental X-ray. 381 Queen's.

DR. WESTLAND, post-graduate crown and bridge work, extracting. Office and residence, 287 Queen's Ave.

DR. W. J. WILKEY, 169 Wortley Rd. Tel. 6175. Evening appointments.

DR. B. E. WILSON, 212½ Dundas St. Phone 3033.

ACCOUNTANTS

A. G. CALDER, chartered accountant (late Dominion Taxation Dept.). 58 Bank of Toronto Building.

F. W. Raymond, accountant, auditor, authorized trustee, assignee, liquidator. Room 10, Greene-Swift Building, London, Ont.

O'BRIEN Audit Co.—W. J. O'Brien, commercial specialist, and E. Fremlin, (late Dominion Tax Dept), Audits, systems. 361 Richmond. Tel. 5875.

WM. C. BENSON, C.A., resident partner. Oscar Hudson & Co., chartered accountants. Cost systems, auditors, Savings Bldg. Phones 1537J and 6346, general accounting service. 213 Dom.

THE LONDON ADVERTISER

CLASSIFIED ADS.
Phone 3670.
Standardized and Indexed for Quick Reference.

THE LONDON ADVERTISER reserves the right to classify properly all advertisements submitted for publication.

Not responsible for errors in advertisements following date of first publication.

Ads. not cancelled after 10 p.m.

Ads. for morning paper must be in by 10 p.m.

Ads. for evening paper by 1 p.m. noon.

CLASSIFIED RATES.

33 1-3 per cent reduction on charged ads paid within 10 days, as follows:

Daily rates, set solid, per nonpareil line:

	Charge.	Cash.
6 days	15c	10c
3 days	16c	11c
1 day	18c	12c

Maximum type limit, 6 and 10 point capitals.

Advertisements of 2 lines, minimum charge.

Engagements, Marriages, Births and Deaths—One insertion, $1.50; two insertions, $2.25.

Memoriam Notices—18 cents per agate line (14 lines to the inch).

Cards of Thanks—$1.50 per insertion.

DISPLAY ADVERTISING, TRANSIENT.

33 1-3 per cent reduction if paid within 10 days.

Amusements—22½ cents per line each insertion.

Meetings—22½ cents per line each insertion.

The London Advertiser will not insert a "make good" more than one incorrect insertion of an advertisement ordered more than one time.

THE LONDON ADVERTISER.
Phone 3670. Want Ad Department.

SUBSCRIPTION RATES.

City, Delivered—15 cents per week; $3.90 for six months, 65 cents per month; $7.80 for one year.

By Mail, Outside City—$5 per year; $2.75 for six months, or 50 cents per month for short term subscriptions.

To the United States—$6 per year; $3.50 for six months, or 65 cents a month.

SUBSCRIBERS PLEASE NOTICE.

All subscriptions are payable in advance, and at full price. Insure safety of your remittance by using postal note, money order or registered letter. Subscriptions are started only with current issue. Three days' notice required to make change of address. Be sure to give both old and new addresses. Renew promptly and sign your names plainly. Subscription remittances are not acknowledged unless requested. Receipt of remittance is shown by your label being changed inside of six days.

THE LONDON ADVERTISER.
Phone 3670. Want Ad Department.

MALE HELP WANTED

BOY wanted, high school education preferred; insurance office. Address Box 117, Advertiser.

GROCERY clerk, experienced. Apply 251 Waterloo St., afternoons, between 3 and 5.

MEN—One or two to handle Continental Life Insurance for London and district. Good contract. Apply 313 Dominion Savings Bldg., London.

MEN wanted for the coming season as special representatives for our high-grade line of personal greeting cards. This offers a splendid opportunity to earn from $2 to $5 per hour. Our lines are exclusive, and appeal strongly to the discriminative buyer. All samples free. Write for our full proposition at once. Carlton Publishing Co., Dept. D-135, 326 Spadina Ave., Toronto.

TINSMITH wanted for warm air furnace work, with ability to superintend furnace installations. Box 116, Advertiser.

WANTED—Man with character, ambitious and will power, over twenty-one years of age, for a position where remuneration is larger, and promotion quicker than usual. No matter your present position if you have the ability we can make you successful. Call in confidence and see Mr. Hayman, 307 Royal Bank Bldg., at once.

YOUNG man wanted. Office work in general. Must be able to adapt himself in various office duties. Excellent chance for advancement. With leading industrial concern in London. State qualifications and age. Box 93, London, Advertiser.

FEMALE HELP WANTED

COOK wanted. Apply Mrs. C. S. Moore, 280 King St.

EXPERIENCED maid for general housework. 476 Oxford St. Tel 455J.

GOOD GENERAL wanted. Miss Glass, 31 Hayman Court. Tel. 4150.

COOK-GENERAL, references. Apply Mrs. Pingel, 316 Queen's Ave.

FIFTY GIRLS for Chocolate and Candy Depts. McCormick Manufacturing Co.

HOUSEKEEPER wanted at once, not over 32 years old, one in family. Apply Box 553 Tillsonburg, Ont.

HOUSEMAID — Experienced, wanted, where parlor maid is kept. Apply Miss Meredith, 565 Talbot St.

MOTHER'S HELP wanted, in country home, must be reliable and fond of children, no outside work, elderly lady preferred. Box 111, Advertiser.

REPRESENTATIVES — Season just opening. You can earn from $50 to $100 between now and the end of the season showing samples of personal greeting cards. Samples free. Write for full information at once. Dept. D-135, Carlton Publishing Co., 326 Spadina Ave., Toronto.

WAITRESS, experienced; steady employment; also extra help for Fair. Apply Head Waiter, Tecumseh Hotel.

TEACHERS WANTED

PROTESTANT teacher for S. S. No. 7, Walpole, 3 miles from Hagersville. Duties commencing Sept. 5. Give phone number if possible. Chas. A. Campbell, R. R. 4, Cayuga, Ont.

AGENTS WANTED

MEN AND WOMEN—Not to canvas but travel and appoint local representatives; $21 a week and expenses, with good chance to make $50 a week and expenses; state age and qualifications; experience unnecessary. Winston Co., Dept. D, Toronto.

MEN and women to sell Parmas Toilet Preparations; big commission, territory allotted. Turgeon Company, Ltd., 21-23 River St., Toronto.

SITUATIONS WANTED

HOUSEKEEPER—Middle-aged widow, experienced, one daughter. Phone 5874W.

POSITION WANTED as companion to invalid, some knowledge of nursing. Box 110, Advertiser.

PERSONAL

APPLIANCES for the relief of rupture. Full particulars write J. O. Smith, British Appliance specialist, 15 Downie St., Stratford, Ont.

CALL 4828 and we will send for magazines, papers, books, metal, etc. Poor People's Store needs clothing, etc., for relief of the needy.

FOR adoption, fine healthy baby girl, 3 weeks old. Apply Box 109, Advertiser.

GLENWOOD Private Hospital is arranging for a limited number of rest cure patients for their Southern Sanatorium, Florida, in the center of the beautful Indian River orange groves. Ocean bathing, boating, fishing, motoring, etc. Abundance of citrus, fruits and fresh vegetables grown on the premises. Skilled physicians and nurses in attendance. Make reservation early. 435 Ridout St., London, Canada.

"GREY" Beauty Shop, 221½ Dundas St. Phone 264-W. Mrs. Daugharty and Mrs. Eady, formerly of Smallman & Ingram's. zxv

MANO-THERAPY.

Electricity is life if properly used. The secret of success is electrization, not electricity in itself. Drs. Edgar & Wright, 546 Richmond St. Hours: 9-12, 1-5, evenings by appointment. Tel. 1009M

MOTHERS, LOOK. Infants' outfits, children's clothes made to order. Visit us now. D. Bartley, 529 Pall Mall. Tel. 6827F.

PLAIN SEWING, dainty children's apparel a specialty. 26 Ridout St. south.

PRIVATE Maternity Home — Mrs. T. White, 1009 Maitland St. Phone 1642J.

SUMMER clothing needed; especially underwear. Salvation Army Industrial, 789 Dundas St. We will call. Phone 7616J.

FIFTY PER CENT of sickness is caused by improper food. Eat Health Bread and avoid sickness. Thos. Alger, 50 Wharncliffe Rd. north. x

BORN, MARRIED, DIED

BORN.

GOLDSMITH—Mr. and Mrs. Arthur Goldsmith of Warwick announce the birth of a daughter (Jean Frances), at the Sarnia General Hospital, on Saturday, Aug. 19, 1922.

ENGAGEMENTS.

Mr. and Mrs. J. W. Cunningham announce the engagement of their daughter, Muriel Seymour, to Chester James Alexander of Brantford, son of Mr. and Mrs. J. S. Alexander of Ailsa Craig, marriage to take place in September.

DIED.

FLOWERS—At his late residence, 790 Colborne St., on Tuesday, Aug. 29, John Flowers, beloved husband of Selvia Flowers, in his 59th year. Funeral notice later.

HAYLOCK—In Calgary, on Tuesday, Aug. 29, Madeleine, youngest daughter of Mr. and Mrs. Frederick Haylock, 1137 Bridges St., city. Funeral notice later.

HUTCHINSON—At Victoria Hospital on Tuesday, Aug. 29, 1922, Joseph Hutchinson, in his 82nd year. Funeral private from his late residence, 113 McClary Ave., on Thursday, Aug. 31. Services at 2:30. Interment at Mount Pleasant Cemetery.

LEARN—At his late residence, lot 20, con. 7, Glanworth, Ont., Aug. 30, 1922, P. D. Learn, husband of the late Harriet Hill Learn, aged 73 years. Funeral services from the above address on Friday, Sept. 1, at 2:30 p.m. Interment in St. Thomas Cemetery.

PRATT—At the family residence, 236A Hyman street, on Monday, Aug. 28, 1922, C. E. L. Pratt, beloved husband of Lucela Pratt, aged 69 years. Funeral on Thursday, Aug. 31, from the above address at 3 p.m. Service at 2.30 p.m. Friends and acquaintances please accept this intimation. Interment at Mount Pleasant Cemetery.

REAL ESTATE

BARGAIN EXTRAORDINARY — Cheapest house in London, north end, $6,200; 2-story brick with floored attic, slate roof and hot water heated, 3-piece bathroom, instant heater, motor pump, oak floors, all nicely decorated, 4 bedrooms and den, double parlors, dining-room and kitchen, fireplace, metal garage, all for $6,200. Apply for further particulars, Bert Weir, Phones 6250 - 6823. 27u

CENTRAL—2-story brick, fully modern, 4 bedrooms with clothes closets, usual living-rooms, built-in cupboards, laundry tubs, hard and soft water, hydro, gas, veranda, side drive, hardwood floors, mantel, 12 minutes' walk from the market. $4,900, $500 down, will take this wonderful home, with monthly payments hereafter. Apply M. D. McConnell, 66 Fullarton St. Phone 5250W.

COTTAGE—North; modern, 7 rooms, oak floors, laundry tubs. Phone 7804W.

COTTAGES, 3 or 4, ready in a month or thereabouts, in the Annex district; $300 down, $17 a month; 1½-story frame, Maple St. east, for sale, $300 down and $20 a month. Price $2,650. Apply Reely, 795 York St., after 4:30.

DO YOU want a cottage in the east end? Mel Winder has several bargains to offer you if you do. 171 Egerton St. Phone 1354W.

PROWSE & CO., 360½ Richmond St. Phone 6539W. Corner store, doing a good business; $1,000 will handle it; possession in two weeks, rent for store $35 per month.

REAL estate and insurance. Call R. Reely, 795 York street. Tel.

SMALL COTTAGE, northeast; hydro and water, chicken coops and garage; room to build; $2,100, $500 down and balance to suit purchaser. Apply Box 113, Advertiser.

WE CAN build you a five-room bungalow, $2,200, or six rooms, $2,450, red brick. Noxel Con, 200 St. Julien.

WILL TAKE a good building lot as first payment on a small new house. Box 98, Advertiser.

FARMS.

50 ACRES, London Township, also stock, crop, everything goes except house furniture. Accept city property. What have you. J. C. Patterson, 359 Richmond.

2½ ACRES close in, cottage, barn, hydro, water, $3,600. 20 acres, good soil, good buildings, 5 miles from city market, $4,200. Alexander, 224 Dundas.

50 ACRES first-class land and buildings, 2½ miles from London East. Apply Collier Bros., London Junction, R. 1.

100 ACRES first-class clay loam, beautiful 2-story brick house, large basement; barn, silo, drive house, farm clean and on main road. Easy terms. J. A. Currie, 119 King St.

BIDDULPH—Lot 21, con. 2, farm, one hundred acres, cleared; 70 acres under grass, half newly seeded, wire fenced, thoroughly drained, two bank barns, silo, cement block residence, 8 rooms, summer kitchen, woodshed, cellar under house, working possession immediately; selling by auction; terms; option of leaving; $3,000 on farm at 5 per cent; other terms made known day of sale, Saturday, Sept. 2. George Cobleigh, Lucan.

ONTARIO—700 choice farms. Catalogue sent free on application. Thomas Myerscough & Edy, 226 Darling St., Brantford. Bell phone 1233J.

WEST NISSOURI, 100-acre farm, good buildings, hydro, rural mail. Apply James Angus, Lot 10, Con. 3, West Nissouri.

TO LET

BRISCOE ST., 7—Red pressed brick 6-room house, all conveniences. Apply 240 Hyman St. Tel. 3340W.

COTTAGE, 7 rooms, brick, north end. Apply 135 St. George St.

HILL St., 281, two garages, reasonable rent.

WATERLOO ST., 251 — Six-roomed house. Apply above address.

ROOMS TO LET.

FURNISHED or unfurnished rooms with kitchen privileges, good locality. Phone 7267.

LARGE and small room, front, second floor, heated. Mitchell's, 114 Dundas.

ROOM and board, with private family, ladies preferred. Apply 26 Kensington Ave., west.

TWO ROOMS, unfurnished, hot water heating, electric light, gas. Tel. 1203 or 1438.

SUMMER RESORTS & COTTAGES.

MENESETUNG Park Hotel, Goderich—Excellent bathing, golf, fine meals, reasonable rates, all conveniences; particularly fine for children. Write for booklet.

WANTED

BEAN THRESHER, second hand. State price and where located. Address Fred. McEwan, Bayfield, Ont.

CASH for information of reunions, conventions, factory picnics. O'Keefe, the Panoramic Man, Aylmer.

HARDWARE STOCK wanted for client, in London or good thriving town nearby. Will pay cash. Owner may buy building. Apply Bert Weir, 7 Market Lane. Phones 6250 - 6823. 27u

HORSE, young, city broke, weighing about twelve hundred. J. McLaren, R. R. 8, London.

PHONE 4253J, and Jake's place will show you how to realize good prices for second-hand shoes, men's and ladies' suits, old tools, and anything of value. His store is 209½ King.

WANTED—Rural mail box. Particulars and price. 280 Talbot St. Phone 5681J.

POULTRY AND LIVE STOCK.

CATTLE DOG, trained, and nice fox-terrier, cheap. Fred W. Probst, Box 60, Linwood, Ont.

COLLIE pups from the best workers, and should make the very best cattle dogs, males $5, females $1. Alfred Steed, R. 2, Sarnia, Ont.

LOST AND FOUND

LOST—Airedale pup, marked black on back, answers to name of "Jock." Reward offered. Phone 499F. Address 194 Elmwood Ave.

LOST—Between St. Peter's and Mount Pleasant Cemeteries, 10 ft. of chain, with swivel hook. Reward. W. J. Anthistle, 309 Pall Mall St.

LOST—One violin bow, last Tuesday evening on Dufferin or Elmwood Ave. Finder call 111 Elmwood Ave. Phone 645. Reward.

LOST—Pair ladies' nose glasses, Monday evening. Reward at Imperial Bank

ARCHITECTS & SURVEYORS

WATT & BLACKWELL, architects, London and Toronto.

F. W. FARNCOMB, civil engineer, surveyor. 307 Dom. Savings. Tel. 552.

H. C. McBRIDE, architect. Molsons Bank Building. Phone 262W.

JOHN M. MOORE & CO., architects and engineers. 489 Richmond St.

L. G. BRIDGMAN, architect. Phone 2949. Bank of Commerce Building.

WILLIAM G. MURRAY, architect — Dom. Savings Bldg. Phone 1557W.

W. STUART PAVEY, architect. Standard Bank Bldg. Tel. 7315.

AUTOMOBILES.

FORD touring car, 1918 model, good condition; must be sold. 631 Dundas

McLAUGHLINS—One touring, one roadster, also Hudson Super-N, all first-class shape, for sale cheap. Martyn & Ingram, 288 York. Phone 5143J.

USED cars for sale, an expert driving teacher on hand; service car and trouble man. Canadian Garage. Phone 5998W.

WANTED—Used cars, any condition, any make; will pay the best price; we handle all lines of used parts for all makes of cars. English Auto Wreckers, 749 Simcoe St. Phone 432; after 6 p.m., 5391W.

AUTO REPAIRING.

A THOROUGH knowledge of car anatomy, plus long experience, establishes us as specialists in car repairing. Our service and rates will please you. Forest City Garage, 88 York St.

AUTO tops and body trimmings, slip-covers made to order. Phone 5320W. Mose Wilson, 357 Talbot St.

BATTERED, dingy, your car comes in. Out it rolls, glittering like new, from Cook's Auto Paint Shop, 127 Queens Ave.

CARS repaired, any make, first-class work. Ames-Holden tires. L. E. Jacques, 808 Lorne. Phone 4359.

HENDERSON & Arbuckle Garage, 647 Dundas St. Phone 5800W. Storage and service cars. Ford repairing a specialty.

PEOPLE'S Garage moved from 364 to 346 Dundas; entrance, Waterloo St. Repairs on all makes of cars. M. J. Smith, proprietor.

RADIATORS—Why spend trouble and money on a spoilt radiator? We rebuild with a new core like an Overland for $15, guaranteed; all work returned within 48 hours. Strathroy Radiator Works, near Kirk's tire shop, Strathroy, Ont.

WE HAVE the experience and thorough mechanical knowledge to handle any motor trouble satisfactorily. Giese Garage, King St., opposite market.

AUTO ACCESSORIES.

8 H. P., 2 cylinder marine engine, cheap. London Auto Wreckers, 264 Horton St. Phone 3510J.

TAXI SERVICE.

BLUE Bonnet Taxi—Tel. 6262. Baggage transfer. We never sleep.

CITY TAXI, 210 York St. Phone 4100. You can depend on us.

PHONE 2859. Marley-Hexter—Reliable taxi service.

MUSICAL INSTRUCTION.

ALICE Dunbar Comedy Company, kiltie band, dancers, singers. 466 Dundas.

ALEX. B. STEIN, piano tuning, repairing. 608 Hamilton Rd. Phone 3338W.

AVAILABLE for Labor Day: Sterling Concert Company; Hawaiian Comedy Party. Empire Players (not amateurs), presenting "The Country Girl." Imperial Concert Bureau. 426 Hamilton Road. Phone 1798W.

BRUNSWICK TRIO—Now presenting biggest vaudeville concert show in Ontario. Costumes, music, songs, comedy; all new; banjo, piano and violin specialties. "Jock" Ballantyne, comedian. Hurry for fall fairs; anywhere. Write early. P. R. Spence, 13 Napier St. Phone 2259J.

CLASS and private instruction. Banjo, mandolin, guitar and Hawaiian music. T. G. Shuter, Studio, 566 Dundas St.

"COSMOPOLITE," world's best maker of violins, violas, 'cellos. Repairs, also remodels all instruments to equal, also to excel world's best. 165 Albert St. Tel. 4959.

DOROTHY L. MUNRO, L. F. L. C. M., teacher of piano, class reopens Sept. 5. Studio, Institute of Musical Art.

ELGAR LADIES' 4-TETTE—Opening up season with new songs and novelty numbers, suitable for all concert programs. G. Ware, 2 Ardagh Apts.

ENTERTAINER—George A. Steer, 94 Horton St.

FRED T. GILL, comedian, entertainer. Wire or write 20 Chester St.

GORDON L. KNAPP, entertainer, comedian, 883 Adelaide.

GWENDOLYN ANTHISTLE, concert artist, teacher of reading and dramatic art. Studio, 487 Dundas St. Phone 2508.

HAWAIIAN music correctly and quickly taught. W. B. Allen, 484 Talbot. Tel. 4628W.

JAMES CRESSWELL—Violin, band and orchestral instruments. 478 King St.

LEARN to dance for $1—Teach you in one lesson. Lady assistant. 523 Nelson. Phone 7767J.

LONDONIAN Mixed Quartet—Clean, humorous entertainment; satisfaction guaranteed. 87 Wharncliffe south. Tel. 7102W.

MACDONALD Juvenile Pipe Band — National and fancy dancers and singers, lady and gentlemen soloists and readers can be furnished for evening concerts. For terms and dates address G. W. Stark, 10 Hope St. Phone 2130.

THOMAS MARTIN,
Concert Pianist and Teacher.
Will resume his classes September 2. Studios: London Institute of Musical Art and 428 Queen's Ave. Tels. 1 and 2551. 28u-xt

P. F. CUNNINGHAM, expert tuning and repairing 296 Dundas. 3379.

PIANO—IRENE FOSTER. Institute of Musical Art. Classes reopen Sept. 15.

POPULAR MUSIC and Ragtime Piano-playing taught in three to six months. Success guaranteed. No scales or exercises. Popular songs taught immediately. Marks-Winn School of Popular Music, Ltd., now open. Special reduction to the first 50 pupils. Save money. Enroll now. Booklet mailed free, or call for demonstration. 169½ Dundas St. Phone 6244.

SAM MUNRO, Juvenile Harry Lauder. 101 Waterloo. Phone 3199.

STUDY MUSIC.
Dramatic Art and kindred subjects at London Institute of Musical Art. A. D. Jordan, Mus. Dir. Excellent staff. Thorough instruction. Reasonable rates. Fall term begins Sept. 1. Register now. Full information. Phone No. 1.

THE Star Concert Company has the right talent, orchestra and price for garden parties, concerts, etc. 349 Cheapside.

THEODORE GRAY, piano and vocal studios, Imperial Bank Bldg. Tel. 5251W.

TONY VITA'S ORCHESTRA, The London Harpers; music furnished for weddings, concerts and summer festivals. 122 Queen's Ave. Tel. 1265.

CHIROPODY.

CONSULT Miss Beattie, graduate chiropodist, Talbot and Fullarton. Tel. 3027W.

DR. LE ROY V. HILES, graduate of the Illinois College of Chiropody, 303 Royal Bank Building. Tel. 7308.

GRADUATE Chiropodist—Grey Beauty Shop, 221½ Dundas. Tel. 2632W.

IMPROVE your general health and efficiency. Free yourself of all foot troubles. Consult A. W. Hickey, foot specialist. 380 Dundas. Phone 3710J.

OSTEOPATHIC PHYSICIANS

DR. RICHARD C. BEST, drugless physician, specialist in chronic and nervous diseases. Member of "Chartered" Chiropractic and Osteopathic Associations of Ontario. Office, 191 Wharncliffe Rd., South London. Hours 9-11, 2-5, 6-8. Phone 3328.

DRS. MARIE H. HARKINS, Rebecca Harkins, St. George Apts., Wellington. Hours: 10-12, 2-5. Tel. 1560.

E. S. DETWILER, D.O., 444 Waterloo. Phone 3373. Hours: 11-2, 2-4, 7-9.

OSTEOPATHY

DR. BARKLIE, Osteopath and Chiropractor, 226 Central Ave. Phone 2565. Hours 1-9. Electrical treatments.

BUSINESS CARDS

CEMENT mixer and man for hire by day or week. Phone 5385W.

A BROKEN, battered phonograph transformed like new. Wormald, 312½ Dundas, opposite Armories.

AGREEABLE news — Suits pressed, cleaned or sponged, at contract rates. French Cleaning Parlors, 207½ Dundas St. Tel. 7311.

ANY phonograph, organs and musical instruments repaired. Harry Hogg, 264 Hamilton Rd. Tel. 6009W.

ANYTHING electrical? Call Fred Mason. Tel. 3210. Service, satisfaction.

BE READY for vacation—Dressmaking at right prices. 89 Chesley Ave. Tel. 4128W.

CARPET beating and cleaning and dyeing, alterations. 777 Simcoe St. east. Tel. 5405W.

EXPERT dressmaking, also children's clothes. 506 Simcoe St. Phone 7667J.

HENDERSON'S, 553 Richmond St., is the place to get real bicycle service. Bicycle accessories and general repairing.

HOT AIR furnaces installed, cleaned and repaired, eavestroughing; country work solicited; estimates free. W. G. Arnold, 669 Colborne St.

L. WILNER, ladies' tailor, dressmaker and manufacturer of ladies' garments. 229 Hamilton Rd. Tel. 5461W.

MARINELLO System for face, scalp, Chiropody, removal of superfluous hair permanently. Miss Beattie, Talbot and Fullarton. Phone 3027W.

MEN'S fine tailor-made suits at lower prices than is possible up town. You don't wear the store, so why pay their rents? Bert Ray, 201 Wellington St. Phone 7086J.

SAMBELL'S—Bicycles repaired, lawn mowers sharpened. 757 Dundas St. Tel. 3976W.

SLATE roofing—Our specialty is slate blackboards. J. Whittaker, 551 King St.

SUITS cleaned, pressed and repaired. Tailoring to measure. Fine English serges in stock. R. Tatham, corner Lorne and Elizabeth St. Phone 1692J.

TAILORING — High-class, ladies' a specialty. Call and see our new fall styles. Thomas Snell, 146 Bruce St. Tel. 1806J.

TALBOT Clothes Repair—R. Antonucci, 459 Talbot. Let me overhaul your spring clothes. Tel. 1806J.

UPHOLSTERING—Finest materials, expert workmanship. R. H. Pugh, 71 Wharncliffe south. Tel. 2948J.

WARREN BROS., machinists, welders (formerly 314 Talbot), Hamilton Rd., near Rectory.

WELLINGTON Garment Care, 165 Wellington St. We're successful because we please. Call us. Telephone 1049J for cleaning and repairs. zxv

WOODWORKING machinery and supplies, repairs, belting. Clark Machinery Co.

BUILDERS AND CONTRACTORS.

ARTHUR MOULD, roofing contractor expert repairs. Phone 7891W.

ALTERATIONS, roofing, shingling, repairing, oak flooring laid. Rae, 330 Grey St.

BUILDING and contracting, jobbing a specialty. H. B. Doxsie. Tel. 5222W.

BUILDER, carpenter, cabinetmaker. A. Weeks, 558 Colborne.

CARPENTRY of all kinds, good work, prices right. Baer, 218 Hamilton Rd. Phone 4254W.

FIRST-CLASS carpenter work all kinds of repairing, charges moderate. John Knapp, 172 Grey St.

PRINTING.

DELANEY Press, fine job printers, where quality and service reign. 558 Central Ave. W. T. C. Delaney, prop.

HOLLINS Printing House, successor to Hollins & Porter, 143 King St. Tel. 2123. "Service as Before."

PAINTERS AND PAPERHANGERS.

F. C. BEECH, painter, paperhanger Specialty, graining. Wallpaper dealers. Free estimates. Tel. 7689.

H. WEARING, 68 Maitland St., paperhanger. Get our prices before you decide; they are right. Work guaranteed.

R. RIDDELL, painter and decorator. Phone 2528J. Apply 497 English.

PAINTERS, paperhangers, decorators graining. Chapman, 199 Langarth; Vanderheiden, 78 Edward St. Phone 6635W.

PAINTING and paperhanging—S. J. Verstveg, 45 Emery. Tel. 497W.

VAUGHN, painter, paperhanger. Estimates given. 499 Adelaide. Tel. 5064.

PLUMBING AND HEATING.

ALLEN & POPE will give you a square deal in service and prices. 155 Chesley Ave. Tel. 2293W.

ALL kinds of plumbing. R. H. Dixon, 300 Cheapside. Tel. 1747W.

PLUMBING—T. B. Simpson, 394 Ridout St. Stoves of all kinds repaired. Sheet metal work.

S. H. HAMMOND, 764 King—Plumbing and repairs. Tel. 4444J.

MEDICAL CARDS

DR. BANGHART—Women's diseases, surgery. Dundas-Maitland. Tel. 3599.

DR. E. BICE, 241 Queen's Ave.—Specialist, surgical diseases of genito-urinary tract and rectum. Phone 1400.

DR. W. L. DENNEY, Specialist. Diseases of children. 260 Queen's Ave. Office Tel. 2162; residence 6984W.

DR. J. L. DUFFY, 200 Central Ave. Phone 3878.

DR. J. THORNLEY BOWMAN, 183 Wortley Rd. Phone 1108.

DR. D. A. CAMERON, Dundas and Waterloo—Diseases of women and stomach. Hours, 11-12, 2-4, 7-8. Tel. 1786 or 1722.

DR. HUBERT H. CASSELMAN has commenced practice with Dr. G. A. Routledge, Lambeth.

DR. L. S. HOLMES, Clinic Bldg., 241 Queen's Ave., specialist—Skin and genito-urinary diseases, X-ray, and all forms of electric treatments.

DR. J. L. HUFFMAN, 746 Waterloo, corner Oxford. Phone 5822.

DR. HUNT—Telephone 808J (omitted from new telephone book). Eye, ear, nose, throat. 242 Queen's Ave.

DR. KARN, 425 Richmond St.—Specialist, genito-urinary and rectal diseases.

DR. HUGH R. LINDSAY, Specialist children's diseases. Infant feeding. 241 Queen's Ave. Tel. 1400. Res. 5876.

DR. W. B. MACDERMOTT, 260 Queen's Ave. Tel. 805 or 1956.

GEORGE McNEILL, M.D.; 245 Queen's Ave. Specialist X-rays.

DR. LEONARD W. PRITCHETT, 376 Wellington street. Specialty, surgery. Phones: Res., 2094W; Office, 7038.

DR. R. P. REYNOLDS, Surgery, 389 Dundas St. Hours: 11 to 1, 4 to 6, 7 to 8. Tels.: Office 510, res. 1248J.

DR. JOHN S. SCHRAM, corner Kent and Talbot. Specialist midwifery, diseases women and children.

DR. NORMAN F. SCHRAM, cor. Dundas and Wharncliffe Rd. Phone 2336.

DR. SHOEBOTHAM—Diseases women and surgery. Richmond and Hyman.

R. W. SHAW, M.D., L.R.C.P. and M.R.C.S., England. 23 King St. Phone 839.

DR. W. J. STEVENSON, 389 Dundas—Specialty, diseases women, surgery. Dr. H. A. Stevenson—X-rays.

DR. H. S. WISMER, specialist X-rays. 253 Queen's Ave. Tel. 114.

RADIO

BUY RADIO supplies from radio men at the radio shop, 68 Bruce St. Tel. 2328W.

LISTEN-IN—Radio operator's course, complete, thorough individual instruction. Study at home in spare time. Write for free information. International Correspondence Schools, 183½ Dundas St., London.

RADIO—Vacuum tubes, V. T. 2, V. T. 1, Westinghouse dry cell detector, French detector. C. H. Langford, 258 Cheapside. Phone 5653J.

FOR SALE

ASPHALT shingles, Oriental designs, red or green. Brick and Supply Co., 609 William. Phone 1244.

BED, white enameled, brass trimmed, springs and mattress. Phone 153.

BOOKS are the busy man's best recreation. Hamilton's, 210 King St., the place to buy. Set of Harvard Classics wanted.

CALL and get quotation on glasses. Eyes tested free. F. Steel, optometrist, 210 Dundas St.

COMPLETE new course, Alexandra Hamilton Institute. Make me an offer. Box 92, Advertiser.

CONTENTS of a well-furnished home, comprising dining-room suite, Chesterfield set, Daveno set, bedroom furniture, rugs, linoleum, blinds, stove, heater, gas range, pillows, mattresses, blankets and comforters. The goods can be bought separately, and for these furnishing will provide a splendid opportunity to purchase high-class furniture and effects at most moderate prices. Goods stored free. Syd Jackson, 501 Richmond. Open until 10 o'clock evenings. Phone 7460. Furniture bought and valuations made at moderate fees.

DOMINION Granulated Sugar, 7 and 8c. Tyler's, 355½ Clarence.

EVERY MAN and woman take notice that I am now showing the latest styles of fall coats, suits and dresses, also house furnishings, at reasonable prices and easy terms. Phone 3722W. J. M. Fink, and I will bring samples to you.

FIRE sale of phonographs is still going strong. Specials for this week, regular $180 Phonographs at $98.50, and a large assortment at $24.50, $37, $51.50 and up, payable $1 and up per week. A large and varied assortment of brand new records, including dance hits, songs, duets, bands, Hawaiian, etc., at 35c each, or 3 for $1.00, plays on all machines. Needles at 5c per 100. Starr Fire Salesrooms, 195 Dundas St.

FIRST-CLASS colored hand laundry; prices reduced, work guaranteed; called for and delivered. Phone 6783W.

FISH, fresh caught, arriving daily; deliveries to all parts of the city. Onn's Up-to-Date Market, 143 King St. Phone 1296.

FOR SALE—Tent umbrellas for lawn, beach or show grounds. Lot of large Canadian cotton flags, crepe paper in rolls, all at bargain prices. Call at Peel's, Richmond St.

GOOD INDIAN TEA, 10 lbs. $4.00. Tyler's, 355½ Clarence.

GUARANTEED lamps, 25, 40 or 60-watt, 3 for $1. Irons, regular $6, for $4.50. Complete set of fixtures for $34.50. Send for photograph. The Bowley Electric, home of quality fixtures, 306 Dundas St., London, Ont. Open evenings.

HAY, straw and grain, chopping and rolling. L. & S. Slobasky, cor. Hamilton Rd. and Adelaide. Phone 617J.

HOOSIER Kitchen Cabinet and Eclipse gas stove, rug, all nearly new. 28 Prospect Ave.

INFANT'S OUTFIT, never used. Phone 5029F.

INTERNATIONAL 10-20 Titan Tractor with P. and O. plow, practically new; price $800. Apply Jas. D. McRae, Route 5, Farkhill, Ont.

LADIES' and men's clothing and house furnishings sold on easy terms. Tel. 3595W. J. Holiff.

LOEW'S London, Windsor, Buffalo stock. First reasonable offer. Leff Electric, 316 Grey St. Phone 4626W.

McKIM'S auction room—For quick sale: Large mirrors (B. plate), counters and shelving, household goods, etc. Phone 4820W. 357 Talbot St.

PRINTING—Let Sam Charlton do it. 123 King St. Tel. 984J.

SEWING machines—Good drop-head, latest improved singers, slightly used, wonderful bargains. 99 King, west of Talbot.

THREE wall showcases and marble top counters, all for $50. London Wrecking Company, 500 Bathurst St.

TWO new taffeta and crepe dresses, $12.75; one velvet dress, $14.95; organdies, $9.75. 169½ Dundas, over Peters. Phone 5716W.

TYPEWRITER supplies, repairs. E. O. Graves, 110 Dundas St.

WALNUT parlor suite and Hyslop wheel. Practically new. 296 Nelson St.

WE ARE dismantling buildings at Richmond St. Everything for sale. London Wrecking Co., 500 Bathurst St. Phone 6640W.

WINDOW and door screens made to order, rewired. C. A. Smith. Tel. 1054.

BUSINESS OPPORTUNITIES.

BUILDING—Structural steel, suitable for factory and warehouse, for sale at bargain price. Write us for particulars. Standard Steel Construction Co., Ltd., Welland, Ont.

BUTCHER BUSINESS for sale, good country trade. All equipment, solid brick house and store and good reasons for selling. Box 112, Advertiser.

CREAMERY, turnover past year $60,000, good equipment. Sell for cash or exchange for city or farm property. Business Brokerage Bureau, Dominion Bank Chambers.

LONDON milk route for sale, in a good district. Sydney Smythe, London, Broker, Market Lane.

WANTED

MALE HELP WANTED MALE HELP WANTED

SALESMEN WANTED

for special work in Western Ontario. Drawing account and liberal commission to business getters.

Apply Box 115, Advertiser

28n

REAL ESTATE

GRIFFIN & CO.

418 Talbot St. Realtors. Phone 3193.

$2,700—South; 6-room cottage, cement basement; terms.

$3,000—West; brick cottage, 6 rooms, cellar, brick foundation, side drive, lot 42x179; terms.

$3,500—West; brick and frame, 8 rooms, gas, hydro, 3-part basement, furnace, wired for electric stove, veranda front and side, side drive, chicken coop, all kinds of fruit; terms.

$5,750—37 acres; 7 acres plowed, no waste land, 20 acres seeded, 2 acres wheat, bank barn, good wire fences, good orchard, beautiful view, good brick house.

$3,500—Good garage business, with 2 acres land, 1½-story house, 2 bedrooms, parlor, sitting-room, dining-room, kitchen, veranda, good stable, garden, raspberries and strawberries.

BERT WEIR

REALTOR.

7 Market Lane. Office Phones 6250-6823.

Factory building for sale or rent. Immediate possession, half block from Dundas St. Building is 50 feet by 109 feet 7 inches, consisting of five floors, with an approximate floor space of 26,225 square feet. Will rent for $300 monthly, or sell for $40,000. Terms to be arranged. This building is suitable for any purpose. For further particulars apply at office.

$5,000—$1,000 down, east, red rug brick cottage, 2 bedrooms, 2 clothes closets, 3-piece bathroom, 3 living-rooms and summer kitchen, hydro, gas, hot water, full basement, furnace, veranda, driveway.

$4,650—$500 down, east near Hamilton Rd., 1½-story red pressed brick, 3 bedrooms, 3-piece bathroom, full basement and furnace, parlor, dining-room and kitchen, driveway.

$3,200—North, frame cottage, 2 bedrooms, 2 clothes closets, 3-piece bathroom, inst. heater, hydro, gas, water, nicely decorated, 3 living-rooms and summer kitchen, 3-part basement, driveway. Lot 36 ft 8 ins. by 197 ft.

b

HERE'S ANOTHER GOOD ONE!

WATCH IT GO.

Five acres, close to the city, apples, pears, plums, cherries, berries etc., 7-room brick cottage, barn, stable and poultry house, $4,000. Terms.

STEEL REALTY.
Royal Bank Bldg. Phone 5264.
H. E. Wheeler, Mgr.

ANDERSON & CO.

Established 1900.
12 Market Lane. Phone 2322W

$2,000—Pall Mall, 1½-story frame, 3 bedrooms, parlor, dining-room, kitchen, shed, hydro, water and gas.

$5,000—North, 1¼-story white brick, hall, parlor, dining-room, kitchen, 4 bedrooms, 3-piece bath, furnace. Splendid lot. Terms.

$5,500—South, 1½-story red pressed brick, hall, double living-rooms, dining-room, kitchen with built-in cupboards, 3 bedrooms and bath, part hardwood floors, laundry tubs, garage. This house is in A1 condition and a bargain.

We have two choice 100-acre farms to exchange on city property. What have you got?

BARGAIN!

$2,900, $200 down, $30 monthly, to include principal and interest.

1½-story white brick house with veranda, 3 nice size bedrooms, parlor, dining-room, kitchen, summer kitchen, cellar, hydro, gas, water. Owner lives outside of London and must sell immediately. This is a sacrifice price, and if this house was painted and papered a nice profit could be made.

BERT WEIR.
7 Market Lane. Phones 6250 - 6823
28u

FOR SALE—23 acres, without buildings, choice garden soil, close to L. & P. S. Stop 6, all under cultivation and all well drained. Price $2,650. Terms $500. Balance 6 per cent.

ANDERSON & CO.

12 Market Lane

E. COOK,

We have some good buys on now in cottages; also 1½ and 2-story dwellings and stores in city, and small farms near city; also building lots. Some to exchange.
255 William St. zxv Phone 4875J

W. B. REID

Real Estate. 403 Richmond St.

Cottage, east end, large lot, 2 bedrooms, electric, water inside, quick sale $1,600; 1½-story red pressed brick, modern, south side, $4,900, a nice home. Easy terms. zxv

WANTED

Flour and Feed Business or a Flour Mill or anything in this line, from $5,000 up to $25,000, by client who will pay cash for same. Apply

BERT WEIR.
Phones 6250-6823. 28u

FOR SALE

FRUIT BASKETS HONEY PAILS

ASK US FOR PRICES.

Dominion Seeds, Ltd.

WEGNER'S

Wholesale and Retail Dealer in Overalls, Sweaters, Coats, Gloves, Mittens, and Raincoats.

LONDON'S LARGEST HIGH-CLASS WORKINGMAN'S OUTFITTERS.

Exclusive Manufacturers' Agent for the Best Canadian Makes of Overalls.

Wegner, The Heart of London
371 Talbot St. JPhone 1849.
OPEN EVENINGS. syzwt

FOR SALE

NOW IS THE TIME TO LOOK AFTER YOUR ROOF

before the wet weather sets in. We have Best Barrett Roofing Cement. Buy your can and it will only cost $1 per gallon. All kinds of Roofing, 1, 2, 3 ply, from $2 roll to $5.50 square.

Water Glass, for preserving eggs, can, 15c each.

We have all size crocks with covers for keeping them.

W. A. O'DELL,
Opp. Market.
Phone 187. 389-393 Talbot St.

zxv

BOYS' WAGONS.

Nothing is better for health. Buster Brown Wagons, $4.50, $7.00 and $8.50 each. Speed wagons with disc wheels and rubber tires, $6.00, $7.50 and $10.00 each.

J. G. STEELE CO., HARDWARE
Phone 750.
261 Dundas St., South Side Near Wellington. x

SCISSORS, 50c TO $3.

A LARGE ASSORTMENT TO CHOOSE FROM

GURD'S, 185 Dundas St.

zxv

Baled Shavings.

GEO. H. BELTON
Lumber Company
RECTORY STREET AND G. T. R.
xt

STEWART & MORKIN

134 FULLARTON STREET.
ELECTRIC POWER CONTRACTORS.

All classes electric power, repairs, installations, windings, etc. Prompt attention, quick service. When you have trouble with your motor telephone 3165.
xt

Cracked Corn	$1.80
Corn	$1.70
Mixed Grain	$2.40
Wheat	$3.00
Oats, Rolled Oats and Flour at best prices.	

C. J. WAKELING. PHONE 4730.
1454 Dundas St. Phone 4730.
tx

Apex Suction Cleaners

Our special August offer on one dozen cleaners only at $55. Get yours before they are all sold.

ARCHER ELECTRIC, 221 Dundas St.
zxv

Motor and Tractor Oils

FOR SALE CHEAP AT
T. S. Lawrason's Warehouse
80 YORK ST. zxv

CONGOLEUM RUGS

We have in stock a large assortment of patterns and sizes, 3 yards by 3 yards, $13.50; 3x3½, $15.75; 3x4, $18.

COLLETT FURNITURE CO.
95 and 97 King St. zxv

FLOWER SERVICE

in

CARDIFF, WALES,
LONDON,
LIVERPOOL,
SAFFRON, WALDEN,
SOUTHAMPTON,
ENGLAND.

Delivery Swift as Cable.

Every Order Guaranteed When Placed With

GAMMAGE

PHONE 636-637.
zxv

NORTH'S CASH STORE

Granulated Sugar, 100 lbs.	$7.50
Granulated Sugar, 20 lbs.	$1.50
Granulated Sugar, 10 lbs.	75c
Seeded Raisins, pkg.	2 for 35c
Kippered Herring, lb. tin	15c

DELIVERED FREE TO ALL PARTS OF CITY.

CORNER TRAFALGAR AND OAK.
PHONE 3831W. zxv

MISCELLANEOUS

Business Lunches, 45c

ROYAL CAFE

We employ only the very best chefs, and serve only the most wholesome food. Try us. xt

New Divorce Rules to Relieve Poor Suffering Matrimonial Hardships

London, Aug. 30.—Canadian Press Cable.—The opening of the law courts next month will be marked by the operation of the new rules under which divorce proceedings in certain circumstances may be heard at the country assizes instead of being confined as formerly to the divorce division sitting in London.

This change has been talked of for thirty years at least, but not until Viscount Birkenhead became lord chancellor was any effective action taken.

The main idea is to relieve poor people suffering matrimonial hardships, who are unable to bear the heavy expense of bringing witnesses to London. Nevertheless the departure is viewed in some circles with considerable misgivings. Students of social problems maintain that an easier means of securing divorce is really not wanted, and that the new arrangement will turn the assize courts into police courts, where lay magistrates will daily hear husband and wife squabbles and pronounce separation orders, the result often being that the domestic differences, despite the pronouncement of a judicial separation, are composed within an hour of the hearing.

GALT DISPOSES OF CITY DEBENTURES

Derive Profit of $12,577 On Sale of $410,236 Issue.

Special to London Advertiser.

GALT, Aug. 29.—There is general satisfaction locally with the sale of $410,236.69 worth of municipal debentures on which the city realized a profit of $12,577.85, which indicates the stability of this city in the financial market.

Executives of the Spike and Wheel Bending Plants of Ontario that are in a syndicate, J. D. Chaplin, M.P., Gordon Chaplin and F. N. Hara, St. Catharines; O. Hennie, Gananoque; D. McLean of Lindsay, and Percy Rigsby, city, have been in session here discussing matters concerning the trade.

Tonight, on the market square, the Women's Institute held a successful block sale, something new locally, and as a result realized a tidy sum, which is to be devoted to the endowment of a ward in the General Hospital. There were all kinds of booths, dancing on the pavement and community singing.

In an automobile collision at the corner of Queen and Water streets, Charles Bartles, a stone mason, aged 73, of Pine Bush, was rendered unconscious, and suffered two cuts on the face and a number of bruises.

COMPLAINS CARS BLOCK TRAFFIC

Consultation of Manager C. B. King, of the London Street Railway Company, and City Engineer H. A. Brazier will likely be brought about this week in an effort to eliminate traffic congestion at Ridout and Dundas streets, caused by street cars standing several minutes at this intersection.

Alderman J. T. May has complained that Eleanor street stub line cars remain in front of the courthouse each trip for several minutes, and that with autos parked parallel to the street car and against the curb, absolutely block all traffic on the street.

The aim of the consultation will be to have Manager King issue orders that street cars are not to stand at this corner longer than a reasonable period.

REOPEN PRESBYTERIAN CHURCH AT ELSINORE

Special to London Advertiser.

SOUTHAMPTON, Aug. 29.—The Presbyterian congregation in the village of Elsinore had an enjoyable time Sunday and Monday, it being the occasion of the reopening of the church and the annual garden party.

On Sunday, Rev. T. Currie of Tara and Rev. A. L. Budge of Hamilton were the speakers of the day.

On Monday evening the program consisted of games, etc. Mrs. Hector Diebel of Allenford sang two solos, and Miss McIntosh gave a recitation. A quartet from the Chesley band sang and received a hearty encore, to which they responded.

Speeches were delivered by Major Fenton, M. P. P., North Bruce; E. E. Short, Southampton; Rev. Mr. Cousens, Allenford. Rev. A. F. Webster acted as chairman. The Chesley regimental band furnished the music. The proceeds of the entertainment amounted to $135.

JOHNSON LEADS PRIMARY.

San Francisco, Aug. 30.—Hiram W. Johnson had a lead of 11,813 votes over his opponent, Charles G. Moore, in returns early this morning from 1,690 precincts in the primary election contest for the Republican nomination for U. S. senator.

Short skirts are taxed in Bulgaria. They tax the eyes here.

COOPER'S AUCTION

TOMORROW MORNING.
251 Waterloo St.
SALE AT 10 O'CLOCK. b

SEALED Tenders addressed to the undersigned and indorsed "Tender for repairs to the breakwaters at Port Colborne, Ont.," will be received at this office until 12 o'clock noon (daylight saving), Wednesday, September 13, 1922, for repairs to the superstructure at three points on the eastern breakwater and at several points on the western breakwater at Port Colborne, Welland County, Ont.

Plans and forms of contract can be seen and specification and forms of tender obtained at this department, at the offices of the District Engineers at London, Ont.; Equity Building, Toronto, Ont., and at the postoffice, Port Colborne, Ont.

Tenders will not be considered unless made on printed forms supplied by the department and in accordance with conditions contained therein.

Each tender must be accompanied by an accepted check on a chartered bank payable to the order of the Minister of Public Works, equal to 10 per cent of the amount of the tender. War Loan Bonds of the Dominion will also be accepted as security, or War Bonds and checks if required to make up an odd amount.

Note—Blue prints can be obtained at this department by depositing an accepted bank check for the sum of $20, payable to the order of the Minister of Public Works, which will be returned if the intending bidder submit a regular bid.

By order,
R. C. DESROCHERS,
Secretary.
Department of Public Works.
Ottawa, Aug. 21, 1922.
A. 23, 30, S. 6

SAYS SKIRTS WILL NOT HIDE ANKLES

Paul Poiret Outlines Fashions That Will Prevail This Fall.

NEW YORK, Aug. 29.—Skirts may be down, but ankles are never out, Paul Poiret, Parisian fashion dictator, declared today.

"The long skirts—yes," admitted Monsieur Poiret, on the threshold of his luxurious suite, whence he was starting out to see how some of his latest creations looked with American fillings. "But too long—never."

The calf, according to M. Poiret's explanations, seems to be due for a period of seclusion. But the ankle has undoubted possibilities this fall. As for extremes, such as skirts with trains, mere man has little to fear, he assures us.

Sleeves, M. Poiret asserts, will be full length and very full at the wrist. Those slit at the shoulder are "chic, tres chic," but just a passing whim, M. Poiret said.

Poiret looks forward to two weeks in this country—that, but nothing more. "It's like taking the water treatment at a European resort," he said, making a wry face. "But in the long run, just a little too dry." And drawing on his gloves, the famous dressmaker departed to a nearby theatre where his latest creations were assisting in the glorification of some 56 American girls.

DIES AFTER ILLNESS OF SIX MONTHS' DURATION

Patrick Heffernan Passes Away at Family Residence in Guelph.

HARRISTON, Aug. 29.—Patrick Heffernan passed away at the family residence, Guelph, after an illness of six months. He was born in Nichol Township, spent most of his life on his farm near Ennotville, and moved to the county town some six years ago, where he was employed at the spinning mills.

Besides his widow, he is survived by three sons and three daughters, John of Elora; Michael of Guelph; Patrick on the homestead; Mrs. Arthur Tutton of Alma; Mrs. Ernest Ley of Leamington, and Mrs. Frank Weadlick of Ariss; also three brothers and two sisters, Owen and Frank of Guelph; Michael of Arthur; Mrs. Furlong and Mrs. Light of Rochester, N.Y.

The funeral, which was one of the largest ever held in the Church of Our Lady, was attended by friends from Chicago, Buffalo, Rochester, Toronto, Guelph, Elora and Fergus.

After high mass the funeral proceeded to Elora, where interment took place, services being conducted by the Rev. Father Quirk.

The pallbearers were six nephews, Owen, Albert, Michael, Charles, Edward and Thomas Heffernan. The floral offerings were very numerous, testifying to the high esteem in which the deceased was held.

MANY ATTEND FUNERAL OF ROBERT P. CAMPBELL

Well-Known Lobo Farmer Buried in Ivan Presbyterian Cemetery.

Special to London Advertiser.

ILDERTON, Aug. 29.—The funeral of the late Robert P. Campbell, which took place on Monday, was largely attended by friends and relatives from all over the district. The deceased, who died in London on Friday, had been ill for five years and three years ago he sold his farm in Lobo, near Ivan, and removed to London, but his trouble, cerebral trombosis, baffled all the medical advisers.

Mr. Campbell had spent all his life on the farm and made a decided success, building up one of the most up-to-date farms in the district.

Besides his widow, one daughter, Mrs. Rev. W. Leitch and four brothers, Duncan P. of Lobo, Peter of Melrose, Archibald P. of Brandon, Man., and Alex. P. on the old homestead at Ivan, survive.

The funeral service was held in the Ivan Presbyterian Church, of which the deceased was a former member, and interment was in Ivan Cemetery.

The pallbearers were John A. Campbell, J. D. Smith, John McVicar, Frank Nicholls, William Hodgson, Arch. Carmichael, Lyman Chapman and D. A. Campbell.

Four nephews carried the many wreaths of flowers.

Rev. Mr. Symington of London assisted by Rev. James Argo and Rev. N. A. Campbell, conducted the service.

KILLS LIFELONG PAL FOR STENOGRAPHER'S LOVE

Rochester, N. Y., Aug. 30.—After more than three hours' grilling at police headquarters, Owen A. Dewitt, 35, prominent real estate dealer of this city, was formally charged with first murder in connection with the killing of his lifelong friend, James F. O'Connor, a merchant tailor. The killing was done, it is charged, when the men fought for the love of a stenographer. O'Connor, badly battered, was found dead on the floor.

TWO SISTERS DROWN.

Franklin, N. H., Aug. 30.—Gretchen and Phoebe Lynden of Rutherford, N. J., sisters, aged 18 and 15 respectively, were drowned in the Pemigewasset River yesterday. Phoebe, who was wading, got beyond her depth and sank. Gretchen lost her life in attempting to rescue her sister.

FINANCIAL AND COMMERCIAL

HOGS SELL AT LOW FIGURE ON MARKET

Drop to $11.75 Per Cwt. as Predicted by Toronto Packers.

As predicted by the Toronto packers a week or so ago that live hogs would suffer a drop in price in a short time, Wednesday's morning's offerings on the local market were selling at a reduction, $11.75 a cwt. This is the lowest price which hogs have sold in some months.

Old oats advanced a little per cwt. and were in fair demand at $1.40. New oats was steady at $1 to $1.05.

Fifteen loads of hay were brought to the city, but the market was not very strong. The price ranged from $11 to $13.50, although two loads brought $14 a ton.

Eggs advanced a little, but the quantity offered wasn't large and the demand was only fair. Wholesale they sold at 25 cents a dozen, by the crate and in basket lots, and retail were bringing from 28 to 30 cents.

Dairy butter was steady at 40 cents a pound.

Grain, per Cwt.—			
Barley, per cwt.	$1 40	to	$1 55
Buckwheat, per cwt.	1 40	to	1 50
Oats, new, per cwt.	1 00	to	1 05
do, old, per cwt.	1 40	to	1 40
Grain, per Bushel—			
Buckwheat, per bu.	67	to	72
Oats, new, per cwt.	1 00	to	1 00
do, new, per bu.	34	to	.36
Wheat, old, per bu.	1 20	to	1 20
do, new, per ton	11 00	to	14 00
Hay and Straw—			
Hay, old, per ton	17 00	to	17 50
do, new, per ton	11 00	to	13 50
Straw, per ton	8 00	to	9 00
Fruits—			
Apples, per bu.	75	to	1 00
Canteloupe, each	15	to	25
Elderberries, box	12	to	15
Peaches, 11 qts.	75	to	1 00
do, 6 qts.	40	to	50
Pears, 15 qts.	45	to	50
Plums, 11 qts.	50	to	60
do, 6 qts.	40	to	40
Watermelons, each	25	to	40
Vegetables—			
Beans, butter, 11 qts.	35	to	35
Beets, per doz.	35	to	35
Cabbages, each	5	to	5
do, per doz.	30	to	60
Cauliflowers, each	10	to	25
do, per doz.	1 60	to	2 00
Celery, per doz.	50	to	90
Carrots, per doz.	35	to	40
Corn, green, doz.	15	to	20
Cucumbers, per doz.	10	to	30
do, pickling, per 100	25	to	35
Egg plants, each	20	to	25
Lettuce, per doz.	35	to	40
Onions, green, doz.	30	to	40
do, per bu.	1 50	to	1 50
do, pickling, qt.	15	to	20
Peppers, sweet, doz.	25	to	35
do, green or red	12½	to	12½
do, green, 11 lbs.	75	to	75
do, large, each	5	to	5
Peas, shelled, qt.	25	to	25
Potatoes, new, bu.	75	to	90
Radishes, per doz.	35	to	40
Rhubarb, per doz.	35	to	40
Tomatoes, per lb.	4	to	5
do, 15 lbs.	20	to	25
Honey, Wholesale—			
Honey, 5-lb pails	75	to	85
do, strained, lb.	17	to	17
do, comb, lb.	25	to	30
Honey, Retail—			
Honey 5-lb pails	90	to	1 00
do, strained, lb.	20	to	20
do, comb, lb.	30	to	30
Dairy Products, Retail—			
Butter, creamery, lb.	42	to	43
do, dairy, lb.	40	to	40
do, crocks, lb.	35	to	35
Eggs, new-laid, doz.	28	to	30
Dairy Products, Wholesale—			
Butter, creamery lb.	40	to	40
do, dairy, lb.	35	to	36
do, crocks, lb.	32	to	32
Eggs, doz. basket	25	to	25
do, crate, doz.	25	to	25
Poultry, Dressed, Retail—			
Chickens, each	1 00	to	1 50
do, old, per lb.	25	to	28
do, spring, each	65	to	1 00
Poultry, Dressed, Wholesale—			
Chickens, per lb.	30	to	35
do, old, per lb.	27	to	28
Poultry, Alive—			
Chickens, per lb.	20	to	25
do, old, per lb.	12	to	18
Ducks, per lb.	20	to	22
Geese, per lb.	18	to	18
Live Stock—			
Hogs, alive, cwt.	11 75	to	11 75
Sows, fat, cwt.	9 00	to	9 00
Pigs, small pair	10 00	to	16 00
Dressed Meats, Wholesale—			
Heifers and steers, 500 to 600 lbs.	11 00	to	12 00
Cow beef, 400 to 500 lbs, per cwt.	9 00	to	10 00
Beef, hinds, lb.	16	to	16
do, fronts, lb.	14	to	15
Hogs, dressed, cwt.	17 00	to	17 50
Lambs, choice, cwt.	25 00	to	25 00
do, hinds, lb.	27	to	27
do, fronts lb.	18	to	18
Veal, choice, 100 to 125 lbs, cwt.	13 00	to	14 00
do, hinds, lb.	25	to	25
do, fronts, lb.	20	to	20
Hides—			
Cow hides, No. 1	11½	to	11½
do, No. 2	8½	to	8½
Calf skins, No. 1	13	to	13
do, No. 2	11	to	11
Horse hides, each	2 50	to	3 00
Kip, No. 1, per lb.	11	to	11
do, No. 2	9	to	9
Lamb skins, each	25	to	35
Wool, Unwashed—			
Wool, coarse, per lb.	12	to	12
do, fine, per lb.	18	to	18
do, medium, lb.	15	to	15

LIVE STOCK

Toronto, Aug. 30.—Cattle—Receipts, 419. Including stale cattle there are 1,700 head for sale. Good butcher cattle are in demand, and as these are scarce trade is light. Twelve steers, averaging 1,166 lbs. brought $7 40. Bulk of butcher cattle, $5@6 50. Cows are a shade easier at $4@5 25 for the best. Good bulls steady at $4@5. Stocker and feeder trade draggy. Quotations: Butcher steers, choice, $6 50@7; good, $6@6 50; medium, $5@5 75; common, $4@5; butcher heifers, choice, $6 50@7; medium, $5 25@6 25; common, $4@5; butcher cows, choice, $4@5 25; medium, $2 75@3 50; canners and cutters, $1@2; butcher bulls, good, $4@5; common, $2 50@3 50; feeding steers, good, $5 50@6 25; fair, $5@5 50; stockers, good, $4 50@5; fair, $3 50@4 50.

Calves—Receipts, 488. Calves steady to a shade easier. Tops, $11. Quotations: Choice, $9@11; medium, $7@9, common, $5@7.

Milch Cows—Choice, each, $70@90; springers, choice, $80@100.

Sheep—Receipts, 3,081. The run of lambs is heavy. Trade opened steady at $11. Good light sheep sold up to $5 50. Quotations: Ewes, $25 50; lambs, $11@11 25.

Hogs—Receipts, 397. Prices uncertain. Packers' quotations are $12 50, fed and watered. Quotations: Selects, $12 50; light, $11 50; heavy, $10 50; sows, $8 50.

East Buffalo, N.Y., Aug. 30.—Cattle—Receipts 300; slow and steady.

Calves—Receipts, 300; active and 50c lower, $5@13 50.

Hogs—Receipts, 1,280; active, 25@50c higher; heavy, $9 25@10; mixed, $10@10 50; yorkers, $10 50, do, light, $9 50@10; pigs, $9 25; roughs, $9; stags, $4@4 50.

Sheep and Lambs—Receipts, 800; active and steady; no change in prices.

HAY

TORONTO, Aug. 29.—Hay, No. 2 extra, $22@23; mixed, $18@19; clover, $14@18.

Straw—Carlots, $12@13.

BUTTER AND EGGS

Chicago, Aug. 30.—Butter—Market is unchanged.

Eggs—Higher; receipts, 8,970 cases; firsts, 25@25½c; ordinary firsts, 22@22½c; miscellaneous, 23½@24½c; storage packed, firsts, 26@26½c.

STANDARD EXCHANGE

Toronto, Aug. 30.—With one notable exception stocks were slightly weaker on the Standard Mining Exchange this morning, but business was fairly brisk. The exception was Dome, which jumped $1 40 from yesterday to $38 90 on 200 shares. Porcupine Crown strengthened ¾c at 21¾c, and Schumacher, Hollinger, New Ray and Atlas were unchanged.

Lake Shore dropped 5c at $2 70, and Teck-Hughes was a fraction lower at 73¾c.

In the silvers, Beaver lost ¼c at 33½c, and McKinley-Darragh was 1c lower at 29c. Castle Trethewey was 1c up at 26c, and Temiskaming was back at 38c.

COTTON

Liverpool, Aug. 30.—Cotton—Futures closed steady; Aug., 13.21d; Sept., 13.03d; Oct., 12.89d; Nov., 12.76d; Dec., 12.71d; Jan., 12.64d; Feb., 12.63d; March, 12.60d; April, 12.55d; May, 12.51d; June, 12.45d; July, 12.38d.

FRUIT AND VEGETABLES

Toronto, Aug. 30.—White & Co. report the following wholesale selling prices of fruit and vegetables:

Plums—Eleven quarts, 30@50c; 6 quarts, 20@30c.

Peaches—Eleven quarts, 40@90c; 6 quarts, 35@65c.

Blueberries—$1 50@2.

Apples—30@50c.

Cabbage—Dozen, 40c.

Lettuce—Case, 50c.

Tomatoes—20@30c.

Peas—Basket, 75c.

Beans—Basket, 30c.

Green Corn—Dozen, 7@10c.

Canteloupes—Sixteen quarts, 50@60c; sugar-sweets, 30@35c basket.

Celery—Dozen, 50@60c.

Eggplant—Basket, 20@40c.

Pears—30@50c.

Peppers—Green, 30@40c basket; red, $1@1 25 basket.

FLOUR

MONTREAL, Aug. 29.—An unsettled feeling prevails in millfeed, with prices steadily tending lower. Trade in rolled oats was slow.

Flour—Man. spring wheat patents, firsts, $7.50.

Rolled oats—Bag, 90 lbs., $3.20@3.30.

Bran—Per ton, $21.

Shorts—Per ton, $23.

TORONTO, Aug. 29. — Ontario flour nominal.

Good feed flour—$1.70@1.80.

Millfeed—Carlots, delivered Montreal freights, bags included: Bran, $22@23; shorts, $24@25.

MINNEAPOLIS, Aug. 29.—Flour unchanged; shipments 59,395 barrels.

Bran—$14@15.

TORONTO STOCKS

Toronto, Aug. 30.—This morning's session on the local stock exchange was an unusually active one, with the better demand bringing out stocks at higher levels. Advances were fairly general, and in many instances of goodly proportions. Twin City took the lead throughout the session, and at the noon close showed a net gain of 4 points at 57. Mackay common, 105½ at the close. Canada Bread gained 2½ at 39½, closing at the high price for the morning. Steamships preferred was 1½ up at 58. Brazilian and Pacific Burt proved exceptions to the general list, the former losing ½ at 55, while the latter on odd lot transactions lost 2 points at 66. Toronto Railway was quiet, with the close ½ higher at 82½.

Unlisted stocks were active, with Hollinger closing unchanged at $12 45, after earlier sales had been made at $12 60.

Sales.	High.	Low.	Noon.
15 Atlantic Sugar	..	..	..
25 do, pfd.	40	..	..
70 Barcelona	6⅛	6	6⅛
58 B. E. Steel, pfd.	36⅜	35¾	36⅜
730 Brazilian	44½	43⅞	44
22 Bell Telephone	116	115¾	115¾
545 Canada Bread	39½	37½	39½
10 Canada Car, pfd.	58½	..	..
56 Canada Cement	73	71	72½
550 C. S. L. pfd.	58	57¼	58
10 C. G. Electric	82	..	..
25 C. P. R.	149½	148¾	148¾
26 City Dairy	136	135	136
20 Con. Smelters	26¼	..	..
2 Consumers Gas	153½	..	..
48 Duluth-Superior	23⅛	..	..
610 Mackay	105¼	104¼	105½
20 do pfd.	68	..	..
15 Pacific Burt	66	..	..
17 Rogers, pfd.	55	53	55
105 Toronto Railway	82½	82	82½
70 Tucketts	51	50	51
5 Winnipeg, pfd.	84	..	..
Mines—			
440 Dome	3925	3900	3925
215 McIntyre	1990	1980	1985
Banks, etc.—			
3 Dominion	188	..	..
1 Imperial	178	..	..
10 Montreal	221	..	..
67 Nova Scotia	256½	..	..
5 Royal	197¼	..	..
5 Can. Landed	80½	..	..
10 Toronto Trusts	206	..	..
Bonds—			
$1000 Quebec Power	71½	..	..
1000 Sao Paulo	85	..	..
500 War Loan, 1937	100.20	..	..
1200 Victory, 1922	100.10	99.90	100.10
1300 do, 1923	100.00	99.75	100.00
100 do, 1927	100.20	..	..
2100 do, 1933	103.50	103.10	103.50
100 do, 1924	99.10	..	..
7900 do, 1934	100.25	100.10	100.10
Unlisted—			
25 B. A. Oil	30½	30¼	30¼
500 Black Lake	15	..	..
2000 Hattie Gold	22	..	..
10 Dom. Glass	72	..	..
875 Hollinger	1260	1265	1265
5 Imperial Oil	113	..	..
565 Lake Shore	276	274	274
540 Mutual Oil	10½	10⅛	10⅜
400 North Star, pfd.	330	..	..
75 Inter. Petroleum	22½	22	22½
4350 Teck-Hughes	74	..	..
5000 West Dome	18	16½	18
1000 Castle Trethewey	26	..	..

BAR SILVER

London, Aug. 30.—Bar silver, 35⅛d per ounce.

New York, Aug. 30.—Foreign bar silver, 69⅝c per ounce.

MONTREAL STOCKS

Montreal, Aug. 30.—Trading on the local stock exchange this morning showed considerable improvement as compared with the past few days. A feature was the number of blocks of shares of stocks which changed hands. After Brazilian had been selling freely and had fallen below 44, a block of 1,000 shares changed hands after which the price firmed to 44½. At the opening a block of 500 shares of Laurentide changed hands at 97½. Trading thereafter was light in this issue. As a whole the pulp and paper issues were dull. The transactions in Laurentide totaled more than all the other pulp and paper sales together during the first two hours. Spanish River sold at par and the preferred at 105¾; Price Bros. at 46½, Howard Smith at 85, and Abitibi at 64 to 64¼.

Steamships was a feature of activity and strength. The turnover was moderately large and the price rose to a new high at 58. Converters was the feature of the cotton and textile group, selling at the highest price it ever reached, 93½. Cement also made a new high on the movement at 73, and Mackay after opening at 104½ sold up to 106. The iron and steel issues were again firm, Steel of Canada 1½ up at 77½.

GRAIN

Winnipeg, Aug. 30.—Futures opened: Wheat—Oct., ¼c to ¾c lower at 99@98½c; Dec., ⅜c to ⅝c lower at 96¾@96½c; May, ½c lower at $1 01¾.

Oats—Oct. unchanged to ⅛c lower at 39½@39⅜c. Dec. unchanged at 37⅝c; May unchanged at 41½c.

Barley—Oct., ⅛c lower at 51⅝c.

Flax—Oct. unchanged at $1 82; Dec. 2½c up at $1 74½.

Rye—Oct., ½c lower at 65½c.

WINNIPEG GRAIN FUTURES.
(Jones, Easton, McCallum Company.)
Winnipeg, Aug. 30.

	Open.	High.	Low.	Close.
Wheat—				
Oct.	$ .99	.99	.97¼	.97¼
Dec.	.96¾	.96¾	.95⅝	.95⅝
May	1 01¾	1 01¾	1 00⅝	1 00⅝
Oats—				
Oct.	.39½	.39½	.39	.39½
Dec.	.37⅝	.37⅝	.37⅝	.37½
May	.41½	.41½	.41⅛	.41⅛
Flax—				
Oct.	1 82	1 84¼	1 82	1 82½
Dec.	1 74½	1 74½	1 72	1 72¼

Liverpool, Aug. 30.—Wheat—Spot, No. 1 northern, 10s 10d; No. 3, 9s 10d; No. 2 hard winter, 9s 10d.

Corn—Spot, American mixed, 8s 5d

Chicago, Aug. 30.—Wheat lacked support at the start today, and values turned downward during the early dealings. Some persistent selling by commission houses developed shortly after the opening, but the trade was not large, the market being easily influenced. Some short covering which came out on the breaks acted as a check on the decline. The opening, which was ⅛c to 1c lower, with September at $1 01@1 01¼, and Dec. at $1 02¾@1 02½, was followed for a further sag all around and then by something of a rally.

A house with Omaha connections was a free seller of September corn at the start, and the market broke sharply. After starting ⅛c to ½c off, with September at 59@59⅛c, the corn market underwent a further general decline.

Oats started unchanged to ½c lower, with September at 31¾@32c, and held close to the initial range.

CHICAGO GRAIN FUTURES.
(Jones, Easton, McCallum Company.)
Chicago, Aug. 30.

	Open.	High.	Low.	Close.
Wheat—				
Sept.	$1 01¼	1 01½	1 00½	1 01⅛
Dec.	1 02½	1 02½	1 01¼	1 01⅞
May	1 07½	1 07½	1 06½	1 06⅞
Corn—				
Sept.	59⅛	59½	58⅝	59¼
Dec.	53⅞	54¼	53½	54¼
May	57¼	57½	56¾	57½
Oats—				
Sept.	32	32¼	31¾	31⅞
Dec.	33¾	33⅞	33½	33⅝
May	37⅛	37¼	36⅞	37¼

PROVISIONS

Liverpool, Aug. 30.—Hams—Short cut, 110s.

Bacon—Cumberland cut,

ROWAT'S COFFEE
The Finest Procurable.
70c Pound.
T. A. ROWAT & CO.
250 Dundas Street. Phones 3051-3052.
x

C. H. WARD & CO
DIAMOND MERCHANTS
DIAMONDS
A Diamond for an engagement ring. Beautiful Blue White Diamonds set in Platinum, white, green and yellow gold.
Rings from $25 to $1,250.
C. H. Ward & Co.
Diamond Merchants, Jewelers and Opticians.
326 RICHMOND ST.
Phone 1084.

You can't make a mistake when you buy Edison Mazda Lamps
J. H. POLLOCK
397 Clarence St. Phone 5762W.
xxv

10 karat Bean End Cuff Links, regular $6.50 for $3.00.
WRAY'S Jewelry
LIMITED.
234 DUNDAS STREET.

LONDON OPTICAL Co.
HAVE YOUR EYES EXAMINED.
A. M. DAMBRA, OPTOMETRIST.
Dominion Savings Building, Richmond Street. Phone 6180. zxv

BLACKSMITHS COAL
Delivered to all parts of the city.
ORCHARD'S
45 York St. Phone 384.
zxv

FORD DECLARES CLOSING ORDER IS NOT 'BLUFF'

Denies Reports That Causes Other Than Fuel Shortage Brought Action.

NOT RAIL STRIKERS

Rumor That Employees Advised To Assist Railways Termed Ridiculous.

DETROIT, Aug. 29.—Reiteration that Henry Ford was not "bluffing" in his decision to shut down his big automobile plants here on Sept. 16, as part of a fight against what he terms a "hold-up" on the part of coal brokers, and denial of various reports that causes other than the fuel shortage were responsible for his action, were made today at the Detroit manufacutrer's office.

A report from Louisville that when the 75,000 Ford workers in the Detroit district were released on Sept. 16 Mr. Ford would advise them to take employment with the railroads in an effort to break the rail strike, was denied emphatically. The statement was termed ridiculous.

"There may be individual cases of Ford workers anticipating the lack of employment making application for work with the railroads," it was stated, "but Mr. Ford certainly is not going to advise the men to attempt to break the rail strike."

Another report that met emphatic denial was that lack of business figured in the decision to close the plants. Figures were cited to refute it. "When the decision to close the plants was reached," it was stated, "we were four weeks behind in orders for Ford cars and three weeks behind in orders for Lincoln cars. We had only just caught up on orders for tractors."

The decision to suspend operations came, it was reiterated, at a time when the Ford company was doing the greatest business in its history. Production showed 5,100 cars being turned out daily against orders for 5,200 a day, it was pointed out.

A statement from Secretary Hoover that present prices of coal would add but $1.50 to the price of Ford cars also came in for sharp criticism and the inquiry: "Does Mr. Hoover think we should turn over to the profiteers from $7,000,000 to $10,000,000 that would be represented in the increased cost of coal?"

There were no devolpments during the day, it was said, to support the hope that the shutdown could be averted.

Jackson Grace,
BUILDING CONTRACTOR.
Brick work and cement foundations a specialty, also houses raised and moved, sidewalks, cellar floors. 252 Grey, Phone.
xt

Condition Serious

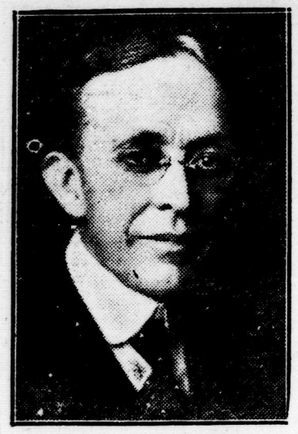

HON. J. A. STEWART.

PERTH, Aug. 29.—The Hon. J. A. Stewart, K.C., M.P. ex-minister of railways, who has been confined in the Royal Victoria Hospital, Montreal, for the last few weeks, has suffered a slight relapse, and his condition is considered serious.

TURKS OPEN BIG ATTACK IN ASIA

Apparent Attempt To Force Decision Before Coming Venice Conference.

Constantinople Cut Off and Ports On Black Sea Closed.

CONSTANTINOPLE, Aug. 28.—The Turkish Nationalists are engaging all their well-equipped troops in a relentless offensive against the Greeks in Aisia Minor, in an apparent attempt to force a decision before the coming Venice conference with representatives of the allied powers.

Before the Turks launched their attacks against Arjunkarahissar they had neglected nothing to make sure of the success of their plan. All ports on the Black Sea had been closed to navigation, and railways, telegraphic and postal communications with Constantinople had been suspended. These measures gave the first indications here that an offensive was being planned.

The Kemalists, taking special care to choke any information which might possibly reach the ears of the enemy, had even cancelled all permits to Constantinople.

Up to the last moment before the offensive started the Turkish troops had been massed at points where the bulk of their forces could be brought into action. A number of local actions and feinted offensives had been carried out a few days before the offensive started, the idea being to shatter the Greek front and harass the Greek defenses. The Turks made a number of surprise attacks south of the Meander River, resulting in the capture of a series of villages. At the same time groups of raiders crossed the river and carried out a few successful operations.

Most of the operations were directed against the wings of the Greek army, although the supreme effort of the Nationalists, according to a communique, was being directed against the Greek centre.

PASSES NEW YORK STATE FUEL BILL

Legislature in Extraordinary Session Carries Measure Without Dissenting Vote.

ALBANY, N. Y., Aug. 29.—Without a dissenting vote the New York Legislature in extraordinary session today passed the administration bill, providing for the creation of a single-headed fuel administration, and an appropriation of $10,000,000 to cope with the shortage due to the coal strike.

Two hours after the Legislature had adjourned Governor Miller enacted the measure as law by signing the bill. In less than 24 hours after the Legislature had been convoked in extraordinary session the state was thus officially embarked on a drastic policy of fuel control to continue during the existent emergency.

Under the authority of the new law Governor Miller will, within the next day or two, appoint a state fuel dictator, armed with a maximum of power to regulate the use, sale and distribution of coal within the state, with further power to control margins of profit, and to prevent profiteering and hoarding.

How Much Do You Want To Pay For a Pair of Glasses?
$2.50 We have our standard line of Gold-Filled Spectacles at that price. First quality, of course.
$5.00 Something in Shell, dark or light color Eyeglasses or Spectacles, complete, $5.00.
In fact, you can have satisfactory Glasses at almost any price.
EXAMINATION FREE.
Expert Work
F. STEELE.
Moderate Prices
210 DUNDAS STREET.
"Glasses That Satisfy."
b

CARTERS AWNINGS
OUR STOCK IS NEW
Tents For Hire
We Make Everything Made of Canvas.
351 GLEBE ST., PHONE 6197.
zx

Purdom Hardware
PHONES 2800 2801
124 DUNDAS STREET
tf

EYES EXAMINED
GLASSES FITTED
AS LOW AS $3.00
Of course glasses can be purchased for less, but WE WILL NOT supply any that we cannot guarantee to be of benefit to the eyes.
THERE IS ONLY ONE
BROWN OPTICAL CO.
Where all the work is done from the examination of the eyes to the manufacture of glasses complete on the premises at factory prices.
223 DUNDAS STREET. PHONE 1877.
Branches at Montreal and Windsor.
Established 26 Years.
xxv

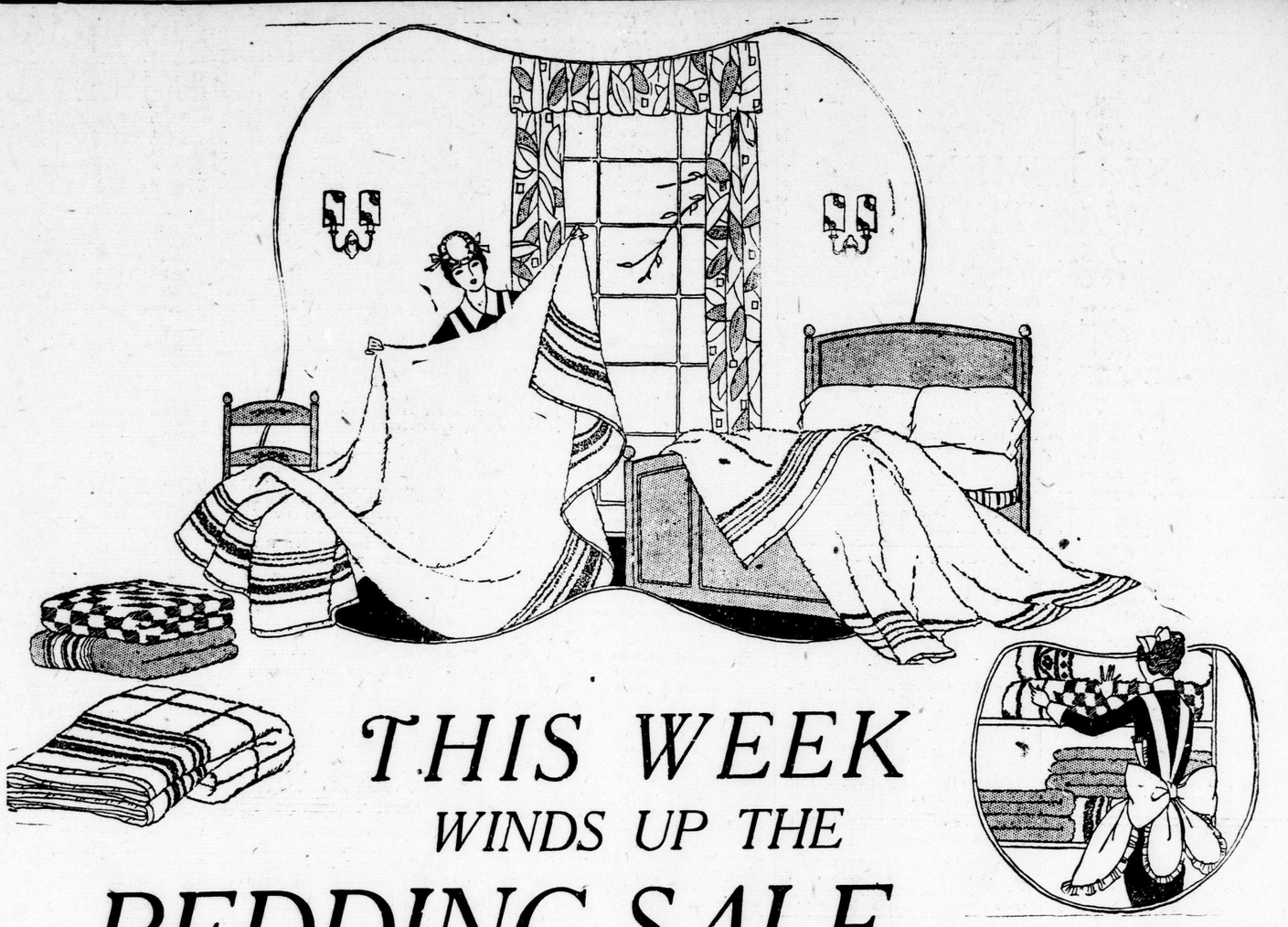

THIS WEEK
WINDS UP THE
BEDDING SALE
FOURTH FLOOR

During the month many have purchased their Bedding needs at considerable savings during this sale—but there are those who will be returning from the lakeside or summer home and will appreciate the opportunity of being able to participate in this Bedding Sale, which continues for the balance of the week. Here are a few additional new lines added to make this the biggest Bedding Sale yet.

Cotton-Filled Comforters, Large Size. Bedding Sale Price, $3.18 Each
36 only Cotton-Filled Comforters, large size, 72x72 inches, covered in good quality silkoline and filled with fine white cotton; well quilted, in pink, blue and yellow color combinations. August sale price ..... $3.18 each

Flannelette Blankets, Large Size, Bedding Sale Price, $2.68 Pair
12-4 Flannelette Blankets, in white or gray, with blue or pink borders; large size 72x84 inches; excellent quality, well fleeced. August sale price ..... $2.68 pair

Pure All-Wool Blankets, Bedding Sale Price, $8.95 Pair
Beautiful large size Double Bed Blankets, made of fine high-grade wool; lofty fleece; a very soft Blanket that assures you of warmth. Buy these for the cold nights at our August Bedding Sale..... $8.95 pair

Plaid Blankets Bedding Sale Price, $4.68 Pair
100 pairs Cosy Plaid Blankets, good weight and size, in beautiful plaids of blue, tan and gray; a very popular Blanket and easily laundered. August sale price..... $4.68 pair

Down Filled Comforters, Large Size, Bedding Sale Price, $11.85 Each
Large size Down-Filled Comforters, 72x72 inches, well filled with pure down, in both light and dark grounds, with plain sateen borders to match. These are well quilted. Color combinations in green, blue, rose and black. August sale price ..... $11.85 each

White Crochet Bedspreads, Large Size. Bedding Sale Price, $2.95 Each
A large White Crochet Bedspread, hemmed at ends, in a variety of Marseille designs; fine white finish; measures 78x88 inches. August sale price..... $2.95 each

New Smart Blouses for Early Fall
These come in bright and dark shades, combination of jade green and black, navy and gray, black with white, gray with navy. Several very attractive models feature lace panels over crepe de chine and georgette, smart touches of lace in sleeves, silk embroidery in Oriental shades and also jet bead trimming, and all the new touches which combine to make these blouses so desirable. Georgette, crepe de chine, Canton crepe, pebble crepe and a few tricolette. Several of the new shades are salvia, canna, scarib, lark, poinetta, orient, yellow-stone and fuschia.....$10.50 to $25.00

NEW LININGS
Ready for your selection of new coatings, materials for dress or skirt. We have prepared the first range of linings in years; a large new color range of Sateens, in no less than four different qualities. Lovely Brocades, Silk Mixtures, Italian Silk Serge; novelty designs in Printed Sateens and Foulards. Also the many staple requirements of the Lining Department, such as Linen Canvas, Hair Cloth, Book Muslin, etc.

Some Wonderful Values In Ladies' Wool Coatings
Although we are usually cautious using the word "wonderful" in connection with values, we do not hesitate in this particular case, because truly these are wonderful and we want you to see them and say so. Just opened, from Bradford, England.

DONEGAL EFFECTS WITH PLAID BACKS
Made in 29 to 30 ounce weights. Make them up in raglan or ulsters, unlined; 56 inches wide. Price is only ..... $3.50 yard

SMART LOVAT AND HEATHER COLOR COATINGS
Newest wanted colors, made by Priestley's; pure Scotch Braemar wool; London shrunk; 56 inches wide. Price is only ..... $2.50 yard

HALF HOLIDAY.
During the month of August, this store will close at 1 p.m. on Wednesdays.

SMALLMAN & INGRAM LIMITED

HOMELIKE AND COOL.
A pleasant spot to enjoy your noon-day meal. Restaurant—Fourth Floor, 40c, 65c and 75c Dinners.

URGES INDIANS IN B. C. BE GIVEN FULL CITIZENSHIP

WINNIPEG, Aug. 29.—"British Columbia must shake off her old prejudices and fall into line by carrying out the promise made on her behalf by Hon. Arthur Meighen, then premier of Canada, at the conference in London that 'in the interests of the solidarity of the British commonwealth, the rights of resident Indians to full citizenship shall be recognized."

It may help doubters to point out in the end that while no increase is possible to the East Indian population here the passage of time will necessarily reduce it and wipe out the Indian population in the course of a generation or two."

This was the statement of Right Hon. V. S. Srinivasa Sastri, member of the council of state of India, when addressing the Canadian Club at luncheon here today.

Explorer Plans To Use Flying Boats.

LONDON, Aug. 29.—(Canadian Pres Cable).—Capt. James Hurley, the famous Antarctic explorer, with five companions, says a Reuter dispatch from Sydney, Australia, has sailed for Port Moresby, New Guinea, for the purpose of carrying on exploration work for four months, and will use two flying boats equipped with wireless.

WILL TRY LONDON MEN IN SEPTEMBER

States No New Developments of Crown in Wyoming Bank Robbery.

SARNIA, Aug. 29.—S. B. Gadsden of the American Trust Company, Toronto, who played a prominent part in the Wyoming bank robbery trials last June, is in the city today conferring with Crown Attorney F. W. Willson with regard to the trials of George Anderson, John Yohn and Edward McMullen, which are expected to take place at the supreme court assizes commencing September 25.

Mr. Gadsden states there were no new devolpments from the crown side that could be made public, but indicated that the crown may spring a sensation when the time arrived.

He stated that touch was being maintained with Mrs. Olive Keohler, who is residing in Detroit, and would be available when required to give evidence in the case. He said that Mrs. Keohler received an amount of about $300 from the Bankers' Association as part of the reward claimed.

FINDS MAN'S BODY IN MONO SWAMP

Farmer Makes Gruesome Discovery While Searching For Missing Pig.

ORANGEVILLE, Aug. 29.—James Montgomery, a Mono Township farmer, made a gruesome discovery while searching for a missing sow this forenoon in a swamp on Herbert Smith's farm, immediately back of his place, when he came across the badly-decomposed remains of a middle-aged man.

In the pockets of the dead man the coroner and officer found a black leather bill-fold containing a $5 and a $2 bill and some silver, a silk handkerchief with the letter "L" worked in one corner, a red-covered memo book with the date 1918 and the name George W. Long, Montreal, written in lead pencil inside the cover, a pair of glasses and gold chain, a tobacco pouch, knife and other small articles.

On the cover of the bill-book was stamped the words: "Imperial Accident and Guarantee Company, Toronto." The pockets also contained a Toronto street railway transfer ticket dated July 25.

In a rotten log about ten feet from the body the officers found an uncorked bottle marked "carbolic acid." The bottle, which was nearly empty, had been thrust bottom upward into the decaying wood and was nearly buried from sight. Considering it impossible to obtain any evidence that would throw further light on the tragedy, Dr. Rooney decided that it would be useless to hold an inquest.

The remains were accordingly given burial in Greenwood Cemetery late this afternoon.

Plowman Suffocates in Soft Earth When Horses Fall On Him.

Special to London Advertiser.

WATERLOO, Aug. 29.—It is believed that Clarence Heer, who was killed while plowing in a field last evening, came to his death as a result of suffocation.

At the time the fatality occurred Heer was driving a team, when the animals became frightened and bolted. One of the horses became entangled in the plow and fell, dragging the other with it. Both of the horses fell on Heer, whose face was found embedded in the soft ground.

186,000 ATTEND TORONTO "EX"

TORONTO, Aug. 29. — Young Canada had the right of way at the national exhibition today, and the turnout was fair—186,000—in spite of the cloudy skies and some showers in the early forenoon. The attendance for the corresponding day of last year was 230,000. For the first three days the attendance this year was 315,500 as against 250,000 for the same period last year. The premier of Canada, Right Hon. William L. Mackenzie King, was a visitor to the exhibition today.

Children from the Protestant and Catholic orphanages of the city were the guests of the fair of the welfare committee of the Mystic Shriners and the Knights of Columbus, who provided food, car-rides, visits to the midway and other treats.

We saw a car on a rough road hitting on all four—wheels.

AUTO HITS BUGGY AT WALLACEBURG

Walpole Islander and Wife Thrown From Their Carriage.

Special to London Advertiser.

WALLACEBURG, Aug. 29.—Isaac Paul and his wife were driving to their home on Walpole Island when at the end of Dufferin avenue a large car attempted to pass them. The car caught the wheels of the buggy and overturned it, also the horse.

Mr. and Mrs. Paul were badly shaken and the buggy was completely wrecked. It is understood that the police have the number of the car and further developments may follow.

The Wallaceburg Agricultural Society is preparing for its fall fair, which will be held on Sept. 26 and 27. About 70 special prizes are being offered, also $300 race money, which will be divided in two races—the 2:50 class and the farmers' race. Other attractions will include baseball and lacrosse, boys' and girls' races and a baby contest.

The little daughter of Herb. Tye was this afternoon knocked down and run over by a cyclist on James street. Beyond being badly bruised and shaken up, her injuries are not considered serious and she is being treated by Dr. S. A. Richardson.

Offers $1,000,000 To Buy Welsh Coal.

MONTREAL, Aug. 29.—An anonymous citizen has written to the Montreal Board of Trade, announcing that he and two associates are willing to finance the purchase of Welsh coal to relieve the shortage in Montreal, caused by the strike of miners in the United States, up to $1,000,000.

The writer says no interest will be charged on the money. The board of trade met this afternoon and appointed a committee to consider the offer.

SHOOTS DRIVER OF COLLINS' CAR

CORK, Aug. 29.—Charged with having driven the automobile in which Michael Collins rode to his death, Edward I. Sherwood, an Englishman, was taken from his residence this morning by an armed band and shot. His wounds were not mortal, however, and after feigning death for several hours he escaped and made his way to a hospital.

Pinned to his breast was a tag inscribed: "Convicted spy. I. R. A. Beware!"

DAKOTA BURGLARS SECURE $3,000 CASH

FARGO, North Dakota, Aug. 29.—Burglars, who last night blew the locks off the vault doors of the Farmers' and Merchants' State Bank at Thorne, Ro lette County, escaped with nearly $3,000 in cash and a few liberty bonds, C. MacFadden, secretary of the State Bankers' Association, announced today.

ERMINE AND MONKEY.

Ermine and monkey fur is an odd combination, noted in the fur displays. The ermine makes the body of the three-quarters length coat, and the monkey fur makes the collar and cuffs.