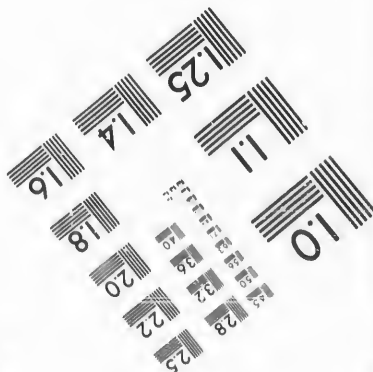
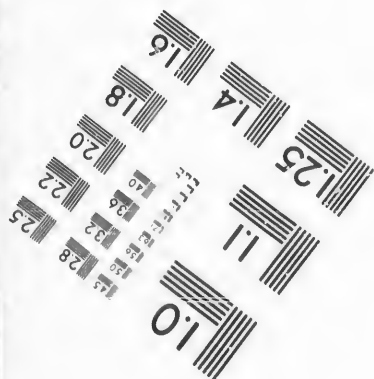
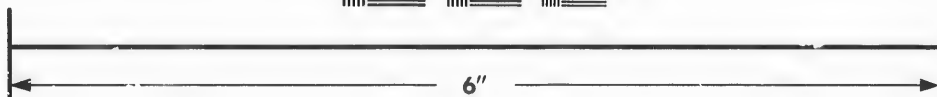
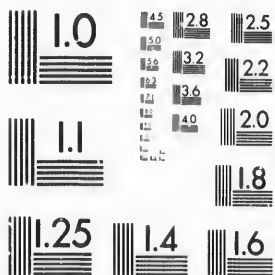

**IMAGE EVALUATION
TEST TARGET (MT-3)**



**Photographic
Sciences
Corporation**

23 WEST MAIN STREET
WEBSTER, N.Y. 14580
(716) 872-4503

4.5 2.8
3.0 2.5
3.2 2.2
3.6 2.0
1.8

**CIHM/ICMH
Microfiche
Series.**

**CIHM/ICMH
Collection de
microfiches.**



Canadian Institute for Historical Microreproductions / Institut canadien de microreproductions historiques

10

© 1987

Technical and Bibliographic Notes/Notes techniques et bibliographiques

The Institute has attempted to obtain the best original copy available for filming. Features of this copy which may be bibliographically unique, which may alter any of the images in the reproduction, or which may significantly change the usual method of filming, are checked below.

L'Institut a microfilmé le meilleur exemplaire qu'il lui a été possible de se procurer. Les détails de cet exemplaire qui sont peut-être uniques du point de vue bibliographique, qui peuvent modifier une image reproduite, ou qui peuvent exiger une modification dans la méthode normale de filmage sont indiqués ci-dessous.

- | | |
|--|--|
| <input checked="" type="checkbox"/> Coloured covers/
Couverture de couleur | <input type="checkbox"/> Coloured pages/
Pages de couleur |
| <input checked="" type="checkbox"/> Covers damaged/
Couverture endommagée | <input checked="" type="checkbox"/> Pages damaged/
Pages endommagées |
| <input type="checkbox"/> Covers restored and/or laminated/
Couverture restaurée et/ou pelliculée | <input type="checkbox"/> Pages restored and/or laminated/
Pages restaurées et/ou pelliculées |
| <input type="checkbox"/> Cover title missing/
Le titre de couverture manque | <input checked="" type="checkbox"/> Pages discoloured, stained or foxed/
Pages décolorées, tachetées ou piquées |
| <input type="checkbox"/> Coloured maps/
Cartes géographiques en couleur | <input type="checkbox"/> Pages detached/
Pages détachées |
| <input type="checkbox"/> Coloured ink (i.e. other than blue or black)/
Encre de couleur (i.e. autre que bleue ou noire) | <input checked="" type="checkbox"/> Showthrough/
Transparence |
| <input type="checkbox"/> Coloured plates and/or illustrations/
Planches et/ou illustrations en couleur | <input type="checkbox"/> Quality of print varies/
Qualité inégale de l'impression |
| <input type="checkbox"/> Bound with other material/
Relié avec d'autres documents | <input type="checkbox"/> Includes supplementary material/
Comprend du matériel supplémentaire |
| <input type="checkbox"/> Tight binding may cause shadows or distortion
along interior margin/
La reliure serrée peut causer de l'ombre ou de la
distorsion le long de la marge intérieure | <input type="checkbox"/> Only edition available/
Seule édition disponible |
| <input type="checkbox"/> Blank leaves added during restoration may
appear within the text. Whenever possible, these
have been omitted from filming/
Il se peut que certaines pages blanches ajoutées
lors d'une restauration apparaissent dans le texte,
mais, lorsque cela était possible, ces pages n'ont
pas été filmées. | <input type="checkbox"/> Pages wholly or partially obscured by errata
slips, tissues, etc., have been refilmed to
ensure the best possible image/
Les pages totalement ou partiellement
obscurcies par un feuillet d'errata, une pelure,
etc., ont été filmées à nouveau de façon à
obtenir la meilleure image possible. |
| <input type="checkbox"/> Additional comments:/
Commentaires supplémentaires: | |

This item is filmed at the reduction ratio checked below/
Ce document est filmé au taux de réduction indiqué ci-dessous.

10X	14X	18X	22X	26X	30X
<input type="checkbox"/>	<input type="checkbox"/>	<input type="checkbox"/>	<input checked="" type="checkbox"/>	<input type="checkbox"/>	<input type="checkbox"/>
12X	16X	20X	24X	28X	32X

The copy filmed here has been reproduced thanks to the generosity of:

The Nova Scotia
Legislative Library

The images appearing here are the best quality possible considering the condition and legibility of the original copy and in keeping with the filming contract specifications.

Original copies in printed paper covers are filmed beginning with the front cover and ending on the last page with a printed or illustrated impression, or the back cover when appropriate. All other original copies are filmed beginning on the first page with a printed or illustrated impression, and ending on the last page with a printed or illustrated impression.

The last recorded frame on each microfiche shall contain the symbol \Rightarrow (meaning "CONTINUED"), or the symbol ∇ (meaning "END"), whichever applies.

Maps, plates, charts, etc., may be filmed at different reduction ratios. Those too large to be entirely included in one exposure are filmed beginning in the upper left hand corner, left to right and top to bottom, as many frames as required. The following diagrams illustrate the method:

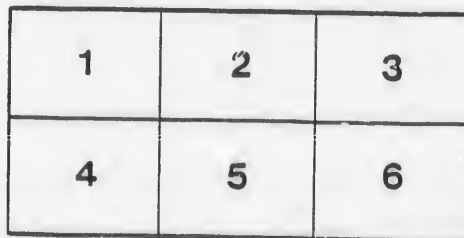

L'exemplaire filmé fut reproduit grâce à la générosité de:

The Nova Scotia
Legislative Library

Les images suivantes ont été reproduites avec le plus grand soin, compte tenu de la condition et de la netteté de l'exemplaire filmé, et en conformité avec les conditions du contrat de filmage.

Les exemplaires originaux dont la couverture en papier est imprimée sont filmés en commençant par le premier plat et en terminant soit par la dernière page qui comporte une empreinte d'impression ou d'illustration, soit par le second plat, selon le cas. Tous les autres exemplaires originaux sont filmés en commençant par la première page qui comporte une empreinte d'impression ou d'illustration et en terminant par la dernière page qui comporte une telle empreinte.

Un des symboles suivants apparaîtra sur la dernière image de chaque microfiche, selon le cas: le symbole \Rightarrow signifie "A SUIVRE", le symbole ∇ signifie "FIN".

Les cartes, planches, tableaux, etc., peuvent être filmés à des taux de réduction différents. Lorsque le document est trop grand pour être reproduit en un seul cliché, il est filmé à partir de l'angle supérieur gauche, de gauche à droite, et de haut en bas, en prenant le nombre d'images nécessaire. Les diagrammes suivants illustrent la méthode.

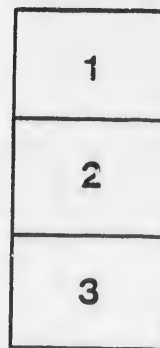

NOVA SCOTIA
LEGISLATIVE LIBRARY

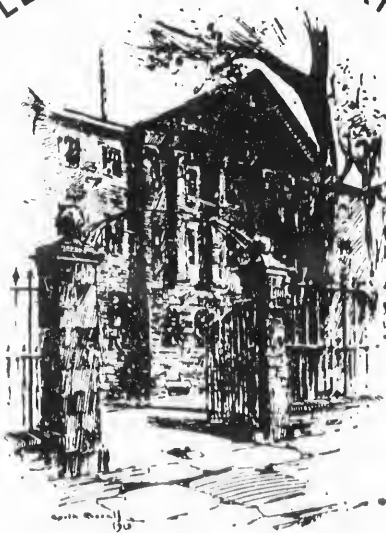

PROVINCE HOUSE

1432
GENERAL REGULATIONS

AND

PRIZE LIST

FOR THE

KING'S COUNTY

Agricultural and Industrial Exhibition,

TO BE HELD AT

KENTVILLE, NOVA SCOTIA,

OCTOBER 7th, 8th and 9th. FAIR DAY, 10th, 1878.

COMPETITION OPEN TO THE PROVINCE OF NOVA SCOTIA.

HENRY LOVETT,

Secretary Exhibition Committee.

PRINTED BY THE NOVA SCOTIA PRINTING COMPANY, CORNER SACKVILLE AND
GRANVILLE STREETS, HALIFAX.

1878.

NS
630.6
K
1878

6.11.9

GENERAL COMMITTEE.

JOHN E. STARR,	REUBEN FARNHAM,	HARDING FITCH,
A. McN. PATTERSON,	GEORGE JOHNSON,	J. B. BOWSER,
JOHN PATTERSON,	CHARLES TAYLOR,	THOMAS R. HARRIS.
E. M. JORDAN,	JOHN P. LYONS,	HENRY LOVETT,
JONATHAN RAND,	D. B. NEWCOMB,	GEORGE W. FISHER.
T. HARDING PARKER,	ANDREW JOHNSON,	ROBERT W. STARR.

OFFICERS.

<i>President</i>	JOHN E. STARR.
<i>Vice-President</i>	E. M. JORDAN.
<i>Secretary</i>	H. LOVETT.
<i>Asst. Secretary</i>	R. W. STARR.
<i>Treasurer</i>	A. McN. PATTERSON.

in
7t
tir
fo
hi
or
se
w
m
or
no
m
at

is
da
a.
w

pv
p.
gi
be
to
d

ta
9
to
w
fi
w
th
q
th
as

g

GENERAL REGULATIONS.

1. The Exhibition Grounds and Buildings will be opened on Monday, October 7th, 1878, at 9 o'clock, a. m., and continue open during the day and evening for the reception and arrangement of Exhibition articles and animals. Exhibitors on arrival will immediately report themselves at the office of the Secretary, who, with the assistance of the Committee of management, will allot appropriate pens or space for their exhibits. This day none but members of the General Committee, officials, exhibition and nursery attendants will be admitted.

2. Live animals, cut flowers, and perishable articles, will be received on Tuesday morning from sunrise up to 9 o'clock a. m. Unavoidable delays to be dealt with at the discretion of the Committee.

3. The Exhibition will be open to the public on Tuesday the 8th., at 2 o'clock, p. m., when an opening address will be given. The grounds and buildings will be open each succeeding day from 9 a. m. to 5 p. m. Admission 25 cents. Children 10 cents, Music may be expected.

4. The Judges will meet at the Secretary's office, on Tuesday the 8th inst., at 9 a. m., obtain Entry Books, and proceed to award premiums. On completing their work (which, if practicable, should be finished by 5 p. m. of the same day,) they will hand over their books and reports to the Secretary, who will furnish the requisite prize tickets, which it will be their duty to place carefully, and as soon as possible, upon the various articles.

5. Exhibits may be removed from the grounds on Friday the 11th Oct. at any

time after sunrise. Stock may be removed Wednesday the 9th at 5 p. m., if desired. The Treasurer will commence to pay premiums on the ground, at 9 a. m., on Friday. Prizes not claimed within three months from the close of the Exhibition will be forfeited.

6. Every intending competitor must transmit to the Secretary, not later than the date mentioned below, an entry paper containing a correct list of the animals or articles which he intends to exhibit, together with certificate of pedigree, in the case of thorough-bred stock, or else a reference to registry number of the Nova Scotia Stock Register. Any competitor failing to transmit his entry certificate at the proper time will be excluded from competition. A fee of 50 cents for entry of horses, all other animals and articles free.

7. Horses, cattle, sheep, swine, and poultry, must be entered on or before Saturday, September 1st., 1878, and the age of each animal should be stated in years and months at the date of exhibition; the precise date of birth to be given when necessary.

8. Plants, fruits, flowers, grains, roots, vegetables and other field and garden products, agricultural implements, and manufactures of all kinds, and articles not elsewhere enumerated, may be entered up to Saturday, September 28th., proceeding the show.

9. Exhibitors of bulky articles, requiring extensive or unusual accommodation, shall communicate with the Secretary on or before the 9th of September, in order that there may be time for the Committee to make the requisite arrangements.

10. All articles for exhibition must be on the grounds on Monday, October 7th., after which day none will be received, except live stock, fruit, flowers and other perishable articles, which will be received up to 9 o'clock a. m., on Tuesday the 8th inst. All necessary erections and bulky articles requiring to be put together on the grounds or in the buildings must be finished, and waste material and rubbish removed, not later than 12 o'clock on Friday, 5th October, as no such work will be permitted during the Exhibition week.

11. Exhibitors will in every case give the necessary personal attention to whatever they exhibit; necessary attendants upon stock, and workmen actually required to attend to machinery, will be furnished with admission tickets at 25 cents, with their names written upon them, such tickets to be obtained from the Secretary by personal application.

12. All articles for competition shall be the production or manufacture of the Province, except where otherwise mentioned; field produce and manufactures therefrom, must be the growth or production or manufacture of 1878, except when otherwise specified, and all live stock must have been owned by the competitor and kept in the Province for a period not less than six months immediately prior to the Exhibition.

13. Articles from other countries, and especially from other provinces of the Dominion, are solicited, but not for competition. The Committee will have the power of granting a limited number of honorary prize tickets for such articles.

14. All expenses incurred in the conveyance of articles or animals to and from Kentville, placing them in the Exhibition, and maintaining them while there, shall be borne by the exhibitor, who must also undertake all risk of loss or damage. Articles must in every case be delivered and unpacked free of expense to the Committee.

15. Each exhibitor will receive from the Secretary an entry ticket for every article to be exhibited by him, and he is required to affix such ticket upon the article or upon the stall or pen of the animal which he exhibits.

16. When the articles exhibited are of inferior merit, the Judges shall have the discretionary power of awarding or withholding prizes or reducing their values. No article can take two prizes or be exhibited in two collections unless the contrary is distinctly expressed in the Prize List. In estimating the merit of live stock the Judges are requested to take age into consideration where animals of different ages are competing against each other.

17. The Committee may reject all articles which they shall consider unworthy or unfit for exhibition.

18. No person shall be allowed to enter for exhibition more than one specimen (or required quantity) in any one section or class. This rule is not to apply to animals, but to all kinds of grain vegetable products, plants and flowers, fruits, implements, home manufactures, &c.

19. During the Exhibition, all vegetable products and manufactured articles shall be under the control of the Exhibition Committee, and all live stock shall be taken charge of by their owners,—the Committee or superintendents appointed by them giving all practicable assistance in providing the necessary accommodation and water, and affording facilities for the purchase of hay, straw, oats and roots.

20. Articles sent for competition or exhibition shall not be removed from the Exhibition rooms or grounds till the time appointed, without special permission of the Exhibition Committee or superintendents.

21. Any person who shall attempt to interfere with the Judges while in the discharge of their duties, or who shall attempt to influence their decisions by their

presence or remarks, or who afterwards, within the limits of the show grounds, shall use any contemptuous or abusive language in consequence of any award made, shall forfeit his right to any premiums to which he might otherwise be entitled, and be otherwise dealt with as the Committee may determine.

22. Any exhibitor who may feel aggrieved in consequence of any irregularity, is requested to draw the attention of the Committee of that department to the matter, without entering into any discussion to cause hindrance or distraction. Should he not receive what he may consider sufficient redress on the spot, he must, nevertheless, abide by the decision given, but he may, at the close of the Exhibition, bring the matter before the General Committee by written statements with a view to full enquiry.

23. No animal can be admitted within the enclosure that has not been previously entered in accordance with regulations 6 and 7, and animals of an inferior character only by permission of the General Committee.

24. Space will be provided for any article that may be forwarded for exhibition, subject to approval of Committee, apart from such as are mentioned in the Prize List. Awards of merit will be given by the Committee for such, all which exhibits must be entered in the Secretary's books in the manner prescribed for those within the Prize List.

25. Exhibitors must supply themselves with proper fastenings for safely securing the animals in their stalls. All bulls (not under a year old) must have nose rings.

FAIR DAY.

26. Thursday, the 10th., will be a general Fair, under the control and management of the Committee. As on the two previous days, the admission at the gate will be at the same rate and on the same conditions.

All animals and articles intended for sale on this day will be admitted free, but must occupy the positions assigned them by the Committee, the owners giving all necessary care and attention, and running all risks. All persons will be at liberty to make private sales at all hours of the day, but auction sales shall be confined to the appointed auctioneer at the stand fixed for that purpose. To facili-

tate business, selling at auction will commence promptly at 1 o'clock, p. m. The auctioneer to sell and collect all bills at two and one-half per cent.

Every person intending to sell at the Fair is requested to forward to our Secretary, Henry Lovett, Esq., at Kentville, before the 31st day of August, 1878, a statement of what he intends to offer for sale, so that public notice may be given of the same by posters and other ise.

The Committee will use every effort to make the Fair convenient and profitable, and hope that the people of the County will strive to make it a success.

PRIZE LIST, 1878.

Class 1—Horses.

1. In awarding the Prizes for Stallions, the Judges are requested to take into account the soundness and progeny, as well as the size and build of the animals.

2. A preference shall be given to such Brood Mares as shall have the best exhibit of their stock on the grounds.

3. The best Saddle Horse is the one that carries his rider most easily, is the best trained, and sound and well made, and must be exhibited with saddle on the course, and to be ridden by Judges.

4. Draft Horses must be tested as to their drawing powers and training, and no horse shall be allowed to take the draft horse prize that refuses to work, but soundness and build must not be overlooked. No horse over 14 years old shall be eligible for a prize.

Stallions.

- | Section. | |
|--|---------|
| 1. Best Stallion to breed horses for agricultural and draft purposes, 4 years old to 10..... | \$10 00 |
| 2. Best Stallion, 2 years old and under 4. | 8 00 |
| 3. Best Stallion to breed horses for trotting, 4 years old to 10..... | 10 00 |
| 4. Best Stallion 2 years old and under 4. | 8 00 |
| 5. Best Stallion to breed horses for every purpose, 4 years old to 10..... | 10 00 |
| 6. Best Stallion 2 years old and under 4. | 8 00 |

Mares.

- | | |
|--|------|
| 7. Best Brood Mare and Foal, for draft purposes..... | 8 00 |
| 2nd do do | 6 00 |
| 8. Best Brood Mare and Foal, for trotting | 8 00 |
| 2nd do do | 6 00 |
| 9. Best Brood Mare and Foal, every purpose..... | 8 00 |
| 2nd do do | 6 00 |

Saddle, Carriage, Draft Horses, &c.

- | | |
|--|-------|
| 10. Best Saddle Horse, mare or gelding... | 6 00 |
| 2nd do do | 4 00 |
| 11. Best pair matched Carriage Horses..... | 10 00 |
| 2nd do do | 6 00 |
| 12. Best pair matched Draft Horses..... | 10 00 |
| 2nd do do | 6 00 |
| 13. Best Carriage Horse driven in carriage | 6 00 |
| 2nd do do | 4 00 |
| 14. Best Draft Horse..... | 6 00 |
| 2nd do do | 4 00 |
| 15. Best Horse for general purposes..... | 6 00 |
| 2nd do do | 4 00 |

Colts.

Section.

- | | |
|--|---------|
| 16. Best Gelding for draft, 3 years old... | \$ 5 00 |
| 17. " Mare " " | 5 00 |
| 18. " Gelding for trotting, " " | 5 00 |
| 19. " Mare " " | 5 00 |
| 20. " Gelding for draft, 2 " " | 4 00 |
| 21. " Mare " " | 4 00 |
| 22. " Gelding for trotting, " " | 4 00 |
| 23. " Mare " " | 4 00 |
| 24. " Gelding for draft, 1 " " | 3 00 |
| 25. " Mare " " | 3 00 |
| 26. " Gelding for trotting, " " | 3 00 |
| 27. " Mare " " | 3 00 |

Class 2—Cattle.

In awarding prizes for Grade Cattle, the Judges will be guided by the following remarks. The best Milch Cow must be a cow giving milk and having the most points of a good milker both as respects quantity and quality. The age of the cow, the time she last calved, together with a statement of what milk she has given per day and butter per week, must be also considered, which statement must be certified by the exhibitor.

The best Cow is a cow of the short horn breed, and has the most points of a good milker and breeder combined.

Working Oxen must be tested as to their drawing power and training, but perfection of build and degree of flesh must not be totally overlooked. The exhibitor must testify that the cattle have been used as working oxen for the six months previous to exhibiting.

THOROUGH-BRED STOCK.

Certified Pedigree.

Short Horns.

BULLS.

- | | |
|--|---------|
| 1. Best Bull, 3 years old and upwards... | \$10 00 |
| 2nd do do | 8 00 |
| 3rd do do | 6 00 |
| 2. Best Bull, 2 years old and upwards .. | 8 00 |
| 2nd do do | 6 00 |
| 3rd do do | 4 00 |

Section.

3. Best Bull, 1 year old and upwards...	\$ 7 00
2nd do do	5 00
3rd do do	3 00
4. Best Bull Calf.....	6 00
2nd do do	4 00
3rd do do	2 00

COWS.

5. Best Cow, 4 years old and upwards...	10 00
2nd do do	3 00
*6. Best Cow, 3 years old and upwards...	9 00
2nd do do	7 00
7. Best Heifer, 2 years old and upwards.	8 00
2nd do do	6 00
8. Best Heifer, 1 year old.....	6 00
2nd do do	4 00
9. Best Heifer Calf.....	4 00
2nd do do	2 00

Grade Cattle.

COWS.

10. Best Cow, 4 years old and upwards...	\$ 8 00
2nd do do	7 00
3rd do do	6 00
4th do do	5 00
11. Best Cow, 3 years old.....	6 00
2nd do do	4 00
3rd do do	3 00
12. Best Cow, under 3 years.....	5 00
2nd do do	3 00
13. Best Heifer, 2 years old.....	4 00
2nd do do	3 00
14. Best Heifer, 1 year old.....	4 00
2nd do do	2 00
15. Best Calf.....	4 00
2nd do do	2 00
16. Best Milch Cow of any breed, 4 years old and upwards.....	8 00
2nd do do	7 00
3rd do do	6 00
4th do do	5 00

Oxen.

17. Best pair working Oxen in yoke, 5 years old to 7.....	10 00
2nd do do	9 00
3rd do do	8 00
4th do do	7 00
18. Best pair working Oxen in yoke, 4 years old.....	8 00
2nd do do	7 00
3rd do do	6 00
19. Best pair working Steers, 3 years old, in yoke.....	6 00
2nd do do	5 00
3rd do do	4 00
20. Best pair Steers, 2 years old.....	5 00
2nd do do	4 00
3rd do do	3 00
21. Best pair Steers, 1 year old.....	4 00
2nd do do	3 00
3rd do do	2 00
22. Best pair Steer Calves.....	4 00
2nd do do	3 00
3rd do do	2 00

Fat Cattle.

Section.

23. Best pair of Oxen, largest and fattest	\$15 00
2nd do do	12 00
24. Best single Ox or Steer, largest and fattest.....	8 00
2nd do do	6 00
25. Best pair 4 year old Steers.....	10 00
2nd do do	8 00
26. Best pair 3 year old Steers, largest and fattest.....	8 00
2nd do do	6 00
27. Best fat Cow, largest and fattest.....	8 00
2nd do do	6 00
28. Best Heifer, largest and fattest.....	7 00
2nd do do	5 00

Thorough-bred Herd.

29. Best Herd, consisting of a bull, two cows and two young cattle.....	15 00
2nd do do	10 00

CLASS 3—Sheep.

THOROUGHBRED STOCK.

Short Wool.

1. Best South Down Ram, 2 shears and over.....	\$ 3 00
2nd do do	2 00
3rd do do	1 00
2. Best South Down Ram, 1 shear.....	2 50
2nd do do	1 50
3. Best Ram Lamb.....	2 00
2nd do do	1 00
4. Best South Down Ewe, 2 shears and over.....	3 00
2nd do do	2 00
3rd do do	1 00
5. Best South Down Ewe, 1 shear.....	2 50
2nd do do	1 50
6. Best Ewe Lamb.....	2 00
2nd do do	1 00

Long Wool.

7. Best Ram, 2 shears and over.....	3 00
2nd do do	2 00
3rd do do	1 00
8. Best Ram, 1 shear.....	2 50
2nd do do	1 50
9. Best Ram Lamb.....	2 00
2nd do do	1 00
10. Best Ewe, 2 shears and over.....	3 00
2nd do do	2 00
3rd do do	1 00
11. Best Ewe, 1 shear.....	3 00
2nd do do	2 00
3rd do do	1 00
12. Best Ewe Lamb.....	2 00
2nd do do	1 00

Class 4—Swine.

Berkshire.

1. Best Boar, 1 year old and upwards.....	\$ 3 00
2nd do do	2 00
2. Best Sow, 1 year old and upwards.....	3 00
2nd do do	2 00
3. Best Pig under 1 year old.....	2 00
2nd do do	1 00

Section.

4. Best Yorkshire or Ellesmere Boar, 1 year old and upwards.....	\$ 3 00
2nd do do	2 00
5. Best Yorkshire or Ellesmere Sow, 1 year old or upwards.....	3 00
2nd do do	2 00
6. Best Pig under 1 year old.....	2 00
2nd do do	1 00
7. Best Boar, any other breed	3 00
2nd do do	2 00
8. Best Sow, any other breed	3 00
2nd do do	2 00
9. Best Pig, any other breed.....	2 00
2nd do do	1 00
10. Best Sow and Litter, not less than five pigs.....	5 00
2nd do do	3 00

Class 5—Poultry.

A "trio" means one male and two females. The exhibitor must attend to feeding, watering and cleaning, as in the case of other live stock.

1. Best trio of Turkeys.....	\$ 2 00
2nd do do	1 00
2. Best trio of Geese.....	2 00
2nd do do	1 00
3. Best trio of Ducks.....	2 00
2nd do do	1 00
4. Best trio of Cochins fowls.....	2 00
2nd do do	1 00
5. Best trio of Brahmans.....	2 00
2nd do do	1 00
6. Best trio of Game.....	2 00
7. Best trio of Leghorns.....	2 00
2nd do do	1 00
8. Best trio of Hamburgs.....	2 00
9. Best trio of Spanish.....	2 00
2nd do do	1 00
10. Best half dozen Spring Chickens.....	2 00
11. Best pair Guinea Fowls.....	1 00
12. Best Peacock and mate.....	2 00

Class 6—Roots and Vegetables.

All Roots must be washed, and surplus roots, fibres and leaves removed, before being taken into the grounds or building. Potatoes must be exhibited in good, clean half-bushel baskets, each exhibitor finding his own.

All Tomatoes, Squashes, Melons, &c., must have been grown in open air without any protection after the 20th of June.

Potatoes.

1. Best half bushel Early Rose.....	\$ 1 00
2nd do do	50
2. Best do Breese's Prolific.....	1 00
2nd do do	50
3. Best do Garnet Chili.....	1 00
2nd do do	50
4. Best do Snowflake.....	1 00
2nd do do	50

Section.

5. Best do Jenny Lind.....	\$ 1 00
2nd do do	50
6. Best collection of other new or approved Sorts at discretion of Judges.....	5 00

Turnips.

7. Best six Swedish.....	75
2nd do do	50
8. Best six, any other sort.....	75
2nd do do	50

Mangle Wurtzel.

9. Best six, Long Red.....	75
2nd do do	50
10. Best six, yellow Turnip Rooted	75
2nd do do	50
11. Best six, any other sort.....	75
2nd do do	50

Squashes.

12. Best two, Boston Marrow.....	75
2nd do do	50
13. Best two Hubbard.....	75
2nd do do	50
14. Best two Marble Head.....	75
2nd do do	50
15. Best two, any other sort	75
2nd do do	50
16. Best one large Mammoth	1 00
2nd do do	50

Pumpkins.

17. Best two	75
2nd do do	50

Onions.

18. Best dozen Yellow.....	75
2nd do do	50
19. Best dozen White.....	75
2nd do do	50
20. Best dozen Red.....	75
2nd do do	50
21. Best dozen Potato.....	75
2nd do do	50

Eschalotts.

22. Best dozen clusters.....	75
2nd do do	50
3rd do do	25

Carrots.

23. Best dozen Early Horn	75
2nd do do	50
24. Best dozen James's Intermediate.....	75
2nd do do	50
25. Best dozen Long Orange	75
2nd do do	50
26. Best dozen Altringham	75
2nd do do	50
27. Best dozen White Belgian.....	75
2nd do do	50

Beets.

28. Best dozen Egyptian	75
2nd do do	50
29. Best dozen Turnip-rooted Blood.....	75
2nd do do	59
30. Best dozen Long Blood	75
2nd do do	50
31. Best dozen any other sort.....	75
2nd do do	50

Section.

32. Best	2nd
3rd	

34. Best	2nd
3rd	

35. Best	2nd
36. Best	2nd
37. Best	2nd

38. Best	2nd
3rd	

39. Best	2nd
3rd	

40. Best	2nd
3rd	

Class

1. Best	2nd
3rd	

3. Best	2nd
4th	

4. Best	2nd
3rd	

5. Best	2nd
3rd	

6. Best	2nd
3rd	

7. Best	2nd
3rd	

8. Best	2nd
3rd	

9. Best	2nd
3rd	

Class 11—Fruits.

Apples.

Section.

1. Best Collection of Apples, grown by the exhibitor, not more than twelve sorts, one doz. each, correctly named and labelled.....\$ 8 00
 - 2nd do do 6 00
 - 3rd do do 4 00
 - 4th do do 3 00
 - 5th do do 2 00
 2. Best and largest Collection of Apples grown in any County in the Province, except *Hants, King's, and Annapolis*, one doz. each sort named and labelled. The fruit must be grown in the County exhibiting; but may be the produce of several Orchards, credit being given to the several growers. Only one prize to be awarded to any one County..... 8 00
 - 2nd do do 6 00
 - 3rd do do 4 00
 - 4th do do 3 00
 3. Best collection of Autumn Apples, six sorts, one dozen each, named and labelled..... 5 00
 - 2nd do do 3 00
 - 3rd do do 2 00
 4. Best collection of Early Winter Apples, six sorts, one dozen each, named and labelled..... 5 00
 - 2nd do do 3 00
 - 3rd do do 2 00
 5. Best collection of Long Keeping Apples, four sorts, one dozen each, named and labelled..... 4 00
 - 2nd do do 3 00
 - 3rd do do 2 00
- SINGLE VARIETIES.
6. Best dozen Gravenstein..... 1 00
 - 2nd do 75
 - 3rd do 50
 - 4th do 25
 7. Best dozen Yellow Bellefleur or *Bishop's Pippin*..... 1 00
 - 2nd do do 75
 - 3rd do do 50
 - 4th do do 25
 8. Best dozen Ribston Pippin..... 1 00
 - 2nd do do 75
 - 3rd do do 50
 - 4th do do 25
 9. Best dozen Baldwin..... 1 00
 - 2nd do 75
 - 3rd do 50
 - 4th do 25
 10. Best dozen Nonpareil Russet..... 1 00
 - 2nd do do 75
 - 3rd do do 50
 - 4th do do 25
 11. Best dozen Northern Spy..... 1 00
 - 2nd do do 75
 - 3rd do do 50
 - 4th do do 25

12. Best dozen King of Tompkins Co.....\$ 1 00
 - 2nd do do 75
 - 3rd do do 50
 - 4th do do 25
13. Best dozen Blenheim Pippin..... 1 00
 - 2nd do do 75
 - 3rd do do 50
 - 4th do do 25
14. Best dozen Rhode Island Greening..... 1 00
 - 2nd do do 75
 - 3rd do do 50
 - 4th do do 25
15. Best dozen Chenango Strawberry..... 1 00
 - 2nd do do 75
 - 3rd do do 50
 - 4th do do 25
16. Best dozen Hubbardston's Nonesuch..... 75
 - 2nd do do 50
 - 3rd do do 25
17. Best dozen Emperor Alexander..... 75
 - 2nd do do 50
 - 3rd do do 25
18. Best dozen Esopus Spitzenberg..... 75
 - 2nd do do 50
 - 3rd do do 25
19. Best dozen Calkin's Pippin..... 75
 - 2nd do do 50
 - 3rd do do 25
20. Best dozen Chebucto Beauty..... 75
 - 2nd do do 50
 - 3rd do do 25
21. Best dozen Fall Jennetting..... 75
 - 2nd do do 50
 - 3rd do do 25
22. Best dozen Cabashea or 20 oz..... 75
 - 2nd do do 50
 - 3rd do do 25
23. Best dozen Cayuga Redstreak..... 75
 - 2nd do do 50
 - 3rd do do 25
24. Best dozen Fameuse or Snow..... 75
 - 2nd do do 50
 - 3rd do do 25
25. Best dozen Blue Pearmain..... 75
 - 2nd do do 50
 - 3rd do do 25
26. Best dozen New York Golden Russett..... 75
 - 2nd do do 50
 - 3rd do do 25
27. Best dozen Westfield Seeek-no further..... 75
 - 2nd do do 50
 - 3rd do do 25
28. Best dozen Duchess of Oldenburg..... 75
 - 2nd do do 50
 - 3rd do do 25
29. Best dozen Canada Reinette..... 75
 - 2nd do do 50
30. Best dozen Pomme Grise..... 75
 - 2nd do do 50
31. Best dozen Broadwell..... 75
 - 2nd do do 50
32. Best dozen Porter..... 75
 - 2nd do do 50
33. Best dozen Gloria Mundi..... 75
 - 2nd do do 50
34. Best dozen Talman's Sweet..... 75
 - 2nd do do 50
35. Best dozen Munson's Sweet..... 75
 - 2nd do do 50
36. Best dozen St. Lawrence..... 75
 - 2nd do do 50

Class 12—Ornamental Plants and Flowers.

Section.

- 1. Best collection of Ornamental and Flowering Plants, distinct, named sorts, not more than — Pots... \$ 6 00
2nd do do 4 50
3rd do do 3 00
2. Best Specimen Plant, of any sort, not otherwise mentioned, in bloom..... 2 00
2nd do do 1 50
3rd do do 1 00
3. Best Specimen Foliage Plant, not otherwise mentioned..... 1 50
2nd do do 1 00
4. Best Three Geraniums, distinct varieties 1 00
2nd do do 50
5. Best Three Roses, distinct varieties... 1 00
2nd do do 50
6. Best Three Fushias, distinct varieties. 1 00
2nd do do 50

Section.

- 7. Best Three Heliotropes, distinct varieties 1 50
2nd do do 50
8. Best Three Lantanas, distinct varieties 1 00
2nd do do 50
9. Best Three Balsams, distinct varieties 1 00
2nd do do 50
10. Best Three Liliams, distinct varieties 1 00
2nd do do 50

Special Prizes.

HARDING FITCH, ESQ.

- Best Phenomenon Colt..... 15 00
2nd do 10 00

JAMES VICK, ESQ., ROCHESTER, N. J.

- Best collection of Cut Flowers... A Floral Chroma
2nd do do da

50
25
50
25
50
25
50
25
50
25
50
25
50
25
00
75
50
75
50
75
50
75
50
75
50
75
50
4 00
1 25
1 00
75
50
25
2 00
1 50
1 00
1 00
1 00
75
50

d in the
on of this
the prizes

NOTE.

At the Agricultural Meeting of the Committee, at the Court House, Kentville, Feb. 13, 1878, the following Resolution was passed:

1. "That the forthcoming Exhibition be held upon the basis of being self-sustaining,—Prizes to be paid in proportion as funds are raised,—first deducting all necessary expenses."

