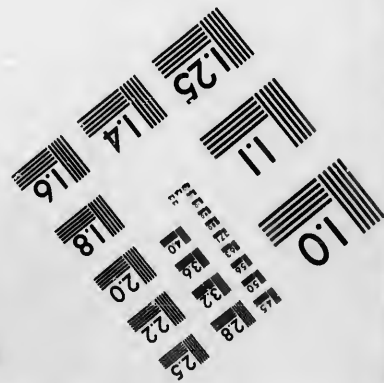
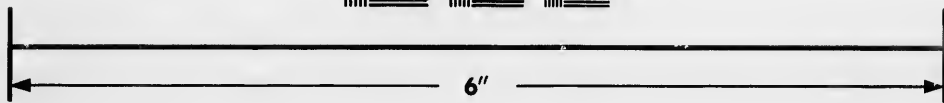
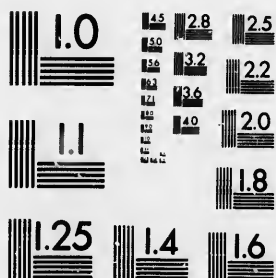

**IMAGE EVALUATION  
TEST TARGET (MT-3)**



**Photographic  
Sciences  
Corporation**

23 WEST MAIN STREET  
WEBSTER, N.Y. 14580  
(716) 872-4503

**CIHM/ICMH  
Microfiche  
Series.**

**CIHM/ICMH  
Collection de  
microfiches.**



Canadian Institute for Historical Microreproductions./Institut canadien de microreproductions historiques

**© 1987**

Technical and Bibliographic Notes/Notes techniques et bibliographiques

The Institute has attempted to obtain the best original copy available for filming. Features of this copy which may be bibliographically unique, which may alter any of the images in the reproduction, or which may significantly change the usual method of filming, are checked below.

L'Institut a microfilmé le meilleur exemplaire qu'il lui a été possible de se procurer. Les détails de cet exemplaire qui sont peut-être uniques du point de vue bibliographique, qui peuvent modifier une image reproduite, ou qui peuvent exiger une modification dans la méthode normale de filmage sont indiqués ci-dessous.

- Coloured covers/  
Couverture de couleur
- Covers damaged/  
Couverture endommagée
- Covers restored and/or laminated/  
Couverture restaurée et/ou pelliculée
- Cover title missing/  
Le titre de couverture manque
- Coloured maps/  
Cartes géographiques en couleur
- Coloured ink (i.e. other than blue or black)/  
Encre de couleur (i.e. autre que bleue ou noire)
- Coloured plates and/or illustrations/  
Planches et/ou illustrations en couleur
- Bound with other material/  
Relié avec d'autres documents
- Tight binding may cause shadows or distortion  
along interior margin/  
La reliure serrée peut causer de l'ombre ou de la  
distorsion le long de la marge intérieure
- Blank leaves added during restoration may  
appear within the text. Whenever possible, these  
have been omitted from filming/  
Il se peut que certaines pages blanches ajoutées  
lors d'une restauration apparaissent dans le texte,  
mais, lorsque cela était possible, ces pages n'ont  
pas été filmées.
- Additional comments:/  
Commentaires supplémentaires:

- Coloured pages/  
Pages de couleur
- Pages damaged/  
Pages endommagées
- Pages restored and/or laminated/  
Pages restaurées et/ou pelliculées
- Pages discoloured, stained or foxed/  
Pages décolorées, tachetées ou piquées
- Pages detached/  
Pages détachées
- Showthrough/  
Transparence
- Quality of print varies/  
Qualité inégale de l'impression
- Includes supplementary material/  
Comprend du matériel supplémentaire
- Only edition available/  
Seule édition disponible
- Pages wholly or partially obscured by errata  
slips, tissues, etc., have been refilmed to  
ensure the best possible image/  
Les pages totalement ou partiellement  
obscurcies par un feuillet d'errata, une pelure,  
etc., ont été filmées à nouveau de façon à  
obtenir la meilleure image possible.

This item is filmed at the reduction ratio checked below/  
Ce document est filmé au taux de réduction indiqué ci-dessous.

|                          |                          |                          |                                     |                          |                          |
|--------------------------|--------------------------|--------------------------|-------------------------------------|--------------------------|--------------------------|
| 10X                      | 14X                      | 18X                      | 22X                                 | 26X                      | 30X                      |
| <input type="checkbox"/> | <input type="checkbox"/> | <input type="checkbox"/> | <input checked="" type="checkbox"/> | <input type="checkbox"/> | <input type="checkbox"/> |
| 12X                      | 16X                      | 20X                      | 24X                                 | 28X                      | 32X                      |

The copy filmed here has been reproduced thanks to the generosity of:

Archives of Ontario  
Toronto

The images appearing here are the best quality possible considering the condition and legibility of the original copy and in keeping with the filming contract specifications.

Original copies in printed paper covers are filmed beginning with the front cover and ending on the last page with a printed or illustrated impression, or the back cover when appropriate. All other original copies are filmed beginning on the first page with a printed or illustrated impression, and ending on the last page with a printed or illustrated impression.

The last recorded frame on each microfiche shall contain the symbol  $\rightarrow$  (meaning "CONTINUED"), or the symbol  $\nabla$  (meaning "END"), whichever applies.

Maps, plates, charts, etc., may be filmed at different reduction ratios. Those too large to be entirely included in one exposure are filmed beginning in the upper left hand corner, left to right and top to bottom, as many frames as required. The following diagrams illustrate the method:

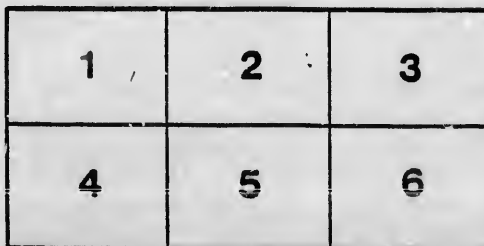
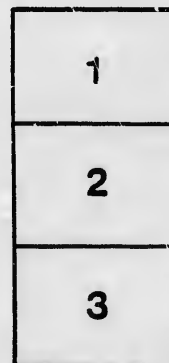
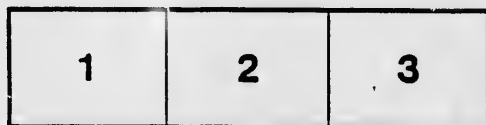

L'exemplaire filmé fut reproduit grâce à la générosité de:

Archives of Ontario  
Toronto

Les images suivantes ont été reproduites avec le plus grand soin, compte tenu de la condition et de la netteté de l'exemplaire filmé, et en conformité avec les conditions du contrat de filmage.

Les exemplaires originaux dont la couverture en papier est imprimée sont filmés en commençant par le premier plat et en terminant soit par la dernière page qui comporte une empreinte d'impression ou d'illustration, soit par le second plat, selon le cas. Tous les autres exemplaires originaux sont filmés en commençant par la première page qui comporte une empreinte d'impression ou d'illustration et en terminant par la dernière page qui comporte une telle empreinte.

Un des symboles suivants apparaîtra sur la dernière image de chaque microfiche, selon le cas: le symbole  $\rightarrow$  signifie "A SUIVRE", le symbole  $\nabla$  signifie "FIN".

Les cartes, planches, tableaux, etc., peuvent être filmés à des taux de réduction différents. Lorsque le document est trop grand pour être reproduit en un seul cliché, il est filmé à partir de l'angle supérieur gauche, de gauche à droite, et de haut en bas, en prenant le nombre d'images nécessaire. Les diagrammes suivants illustrent la méthode.

VOTERS' LIST--1882.

**TOWNSHIP OF STANLEY**

COUNTY OF HURON.

List of Persons Entitled to Vote at Municipal Elections and Elections to the Legislative Assembly.

*Section 6, Chap. 9, Page 67, Consolidated Statutes of the Province of Ontario.*

4. The Sheriff shall immediately upon receipt of his copies cause one of them to be posted up in a conspicuous place in the Court House; the Clerk of the Peace, upon receipt of his copies shall cause one of them to be posted up in a conspicuous place in his office; every Public or Separate School Head Master or Mistress shall in a like manner put up one on the door of the School House; and every Postmaster shall post up one of the copies in his Post Office.—39 V., C. 11, S. 4, S. S. 2.

PRINTED AT THE SUN OFFICE, MAIN STREET, SEAFORTH, ONT.



SCHEDULE OF  
**Post Offices.**

---

- 1.—KIPPEN.
- 2.—BRUCEFIELD.
- 3.—CLINTON.
- 4.—VARNA.
- 5.—HILLS GREEN.
- 6.—BLAKE.
- 7.— DRYSDALE.
- 8.—GOSHEN.
- 9.—BAYFIELD.



# VOTERS' LIST.--1882.

## MUNICIPALITY OF THE TOWNSHIP OF STANLEY.

PART ONE—List of Persons Entitled to Vote at BOTH Municipal Elections  
and Elections to the Legislative Assembly.

### POLLING SUB-DIVISION No. 1.

Comprising the lots in concessions 1, 2 and 3, and those parts of 4 and 5 north of the Bay-  
field Road, lots 24 and 25 in the B.R.N. and B.R.S. concessions, and lots 2 to 5 inclusive  
in the South Boundary.

| No. ON ROLL. | NAME.              | LOT.                                       | CON. OR STREET.    | Post Office. |
|--------------|--------------------|--|--------------------|--------------|
| 14           | J Avery, John      | 27   | 1                  | Owner. 3     |
| 15           | J Avery, Charles   | 28   | 1                  | Owner. 3     |
| 16           | J Aikenhead, James | 15   | 2                  | Owner. 3     |
| 181          | J Anderson, Robert | East half 5                                | S. B.              | Owner. 1     |
| 13           | J Anderson, John   | W. half 5 W. part 3                        | S. B. 3            | Owner. 1     |
| 21           | Aikenhead, Albert  | Part 18                                    | 1                  | Occupy 2     |
| 45           | Burge, John        | Part 12                                    | 1                  | Owner. 2     |
| 51           | Briggs, Edward     | Part 18                                    | 1 (see sub-div. 2) | Occupy 2     |
| 40           | J Biggins, Wm. J.  | 33 N. part 33                              | 1, 2               | Owner. 3     |
| 42           | Butchart, John     | 27   | 3                  | Owner. 2     |
| 44           | Baird, Thomas      | 20   | 2                  | Owner. 2     |
| 43           | Baird, Thomas, jr. | 21 S. half 21                              | 2, 4               | Tenant 2     |
| 38           | Brock, Susan       | S. D. 46, 47, of 15                        | 1                  | Owner. 2     |
| 46           | J Boyce, Robert    | 11   | 2                  | Owner. 2     |
| 36           | J Blair, Skein     | West half 1 and 2                          | 2                  | Owner. 1     |
| 632          | J Baird, James     | North part 24                              | B. R. N.           | Owner. 2     |
| 37           | J Bell, Robert P.  | Part 6                                     | 1                  | Owner. 1     |
| 39           | Baird, George, jr. | S. D. part 8 of 15                         | 1                  | Owner. 2     |
| 41           | Baird, George, sr. | School Section No. 1, 31                   | 2                  | Teacher 3    |
| 630          | Blair, Margaret    | Pt. 20, 21 of 1                            | 1                  | Owner. 1     |
| 89           | J Cudmore, Wm.     | 31   | 1                  | Tenant 3     |
| 90           | J Copeland, John   | S. D. 2, 3, 4, 5, 9, 10, 11, 15 of 36 in 1 | 1                  | Owner. 3     |
| 92           | Cooper, Wm.        | S. D. 18, 19, 20 of 36                     | 1                  | Owner. 3     |
| 91           | J Callander, Wm.   | 19, 20                                     | 2                  | Owner. 2     |
| 92           | Callander, David   | 19, 20                                     | 2                  | F. Son. 2    |
| 93           | Callander, John W. | 19, 20                                     | 2                  | F. Son. 2    |
| 98           | J Cook, Willson    | S. D. 1 of 18                              | B. R. S.           | Owner. 4     |
| 91           | J Cooper, Jabe     | Pt. 36 of 20                               | 1                  | Owner. 3     |
| 143          | Diehl, Valentine   | 25, 26, W. part 25                         | 5, 4               | F. Son. 4    |
| 137          | J Dinsdale, Thomas | 5 and pt. 3                                | 2 and 3            | Owner. 1     |
| 138          | Dinsdale, John     | 5 and pt. 3                                | 2 and 3            | F. Son. 1    |
| 141          | Diehl, Jacob       | 23, 24                                     | 5                  | Owner. 4     |
| 142          | J Diehl, Valentine | 25, 26 W. half 25                          | 5 and 4            | Owner. 2     |
| 381          | Davis, Henry       | West half 25                               | B. R. N.           | Owner. 2     |
| 136          | Duncan, John       | 14   | 3                  | Owner. 2     |
| 139          | Davis, Colonel     | 20   | 4                  | Tenant 4     |
| 149          | Diehl, Henry       | 25 and 26                                  | 5                  | F. Son. 4    |
| 161          | J Edgar, Wm.       | Part 1 of 3                                | 1                  | Owner. 1     |
| 256          | Evans, Henry       | Part 4 of 1                                | 1                  | Owner. 1     |
| 171          | Foote, Alexander   | S. D. 4, 5 of 15                           | 1                  | Owner. 2     |
| 175          | Fisher, Malcolm    | 5  | 3                  | Owner. 1     |



No. of  
ROLL

176  
177  
174  
173

180

193 J  
194 J  
196  
198 J  
634 J  
200 J  
201 J  
199  
145 J  
206 J  
207  
203  
208  
195

225  
224  
226 J  
227 J  
228  
230  
231  
229 J  
234  
232

237  
257 J  
262 J  
258 J  
255  
259

276  
277 J  
275 J  
632 J  
633  
278

290  
286 J  
287  
291 J  
288

235 M  
393 J M  
369 J M  
340 M  
289 J M  
349 M  
382 J M

Polling Sub-Division No. 1---Continued.

| No. on ROLL. | NAME.                | LOT                             | CON. OR STREET.    | Post Office. |
|--------------|----------------------|---------------------------------|--------------------|--------------|
| 176          | Foote, John, sr.     | Part 24                         | B. R. S.           | Occup        |
| 177          | J Foote, John, jr.   | Part 24 and 25                  | B. R. N., B. R. S. | Owner.       |
| 174          | Frazer, Donald       | 18                              | 3                  | Owner.       |
| 173          | Frazer, Thomas       | { 18                            | 3                  | Tenant       |
| 180          | Flack, Wm.           | { West half 20                  | 3                  | Owner.       |
|              |                      | E. half 5, W. half 16           | S. B. (see s-d. 3) | T. & O.      |
| 193          | J Grant, Wm.         | 29                              | 1                  | Occup        |
| 194          | J Grant, Franklin    | Part 30                         | 1                  | Occup        |
| 196          | Grant, Wm.           | S. D. 6, 11, 12, 16 of 30       | in 1               | Owner.       |
| 198          | J Gilmore, John      | 24                              | 3                  | Owner.       |
| 634          | J Gilmore, Hugh      | 23                              | 3                  | Owner.       |
| 200          | J Gibson, John       | 13                              | 2                  | Owner.       |
| 201          | J Grassick, Donald   | 6                               | 2                  | Tenant       |
| 199          | Graham, Wm.          | 19 and E. half 20               | 3                  | Owner.       |
| 145          | J Goodwin, Francis   | N. part 24 E. half 25           | 4                  | Owner.       |
| 206          | J Glen, Edward       | 32 and 31, 30                   | 4, 3 and 5         | Owner.       |
| 207          | Glen, Edward, jr.    | 30, 31, 32                      | 5, 3 and 4         | F. Son.      |
| 203          | Graham, McCulloch    | S-W pt. 36, N. pt. 33           | 1 and 2            | Owner.       |
| 208          | Glen, Wm.            | 31, 32, 30                      | 3, 4 and 5         | F. Son.      |
| 195          | Gilpin, Henry        | s-d. 4, 5, 6, 7, 8, 9, 10 of 30 | 1                  | Owner.       |
| 225          | Higgins, Joseph      | W                               | 2                  | Owner.       |
| 224          | Hulburt, Richard     | S.                              | 1                  | Owner.       |
| 226          | J Harte, George      | 9                               | 2 and 3            | Tenant       |
| 227          | J Harvey, Joseph     | 8                               | 2                  | Owner.       |
| 228          | Harvey, James        | 7                               | 2                  | F. Son.      |
| 230          | Hood, Joseph         | 7 an.                           | 2                  | Owner.       |
| 231          | Hood, John           | 7                               | 2                  | F. Son.      |
| 229          | J Harvey, John       | S. H. 3                         | 2                  | Tenant       |
| 234          | Hearn, Albert        | 21                              | 5                  | Tenant       |
| 232          | Holmes, John         | S. D. 27 of 16                  | 1                  | Owner.       |
| 237          | Innes, Alexander     | 32 and N. half 31               | 2                  | Owner.       |
| 257          | J Johnson, John      | 34 and N. pt. 35                | 1                  | Owner.       |
| 262          | J Johnson, Alexander | E. half 25                      | B. R. N.           | Owner.       |
| 258          | J Jones, John        | Part 3 and 4, 4                 | 3 and 3            | Owner.       |
| 255          | J Jameson, James     | Pt. 4 of 1                      | 1                  | Tenant       |
| 259          | Jones, Wm.           | 3                               | 3                  | F. Son.      |
| 276          | Kennard, Thomas      | S. Div. 1, 14 of 16             | 1                  | Owner.       |
| 277          | J Kaiser, Wm.        | S. D. 3, 4, 9, 10 of 16         | 1                  | Owner.       |
| 275          | J Kettle, Robert     | 2 and East half 2               | 1 and 2            | Owner.       |
| 632          | J Ketchen, John      | 13                              | 3                  | Owner.       |
| 633          | Ketchen, Wm.         | 13                              | 3                  | F. Son.      |
| 278          | Kyle, James          | Part 16                         | 1                  | Owner.       |
| 290          | Lane, Thomas         | S. Div. 1, 2, 3, 30 of 30       | 1                  | Owner.       |
| 286          | J Landers, John      | Part 7                          | 1                  | Owner.       |
| 287          | Landers, Robert      | Part 7                          | 1                  | F. Son.      |
| 291          | J Laut, James        | 23                              | 2                  | Tenant       |
| 288          | Logan, Wm.           | Pt. 16, N. half 14              | 1 and 2            | Tenant       |
| 235          | Mills, Joseph W.     | 21                              | 5                  | Owner.       |
| 393          | J Mills, Thomas      | 22                              | 5                  | Owner.       |
| 369          | J Murdock, William   | 10                              | 2                  | Owner.       |
| 340          | Murdock, John        | 10                              | 1                  | F. Son.      |
| 289          | J Mustard, Alexander | Pt. 16 and N. half 14           | 1 and 2            | Owner.       |
| 349          | Mustard, Wm.         | Part 16, pt. 17                 | 1                  | Owner.       |
| 382          | J Moffat, Walter     | 22 and N. half 21               | 4                  | Owner.       |

No. on  
Roll.

- 383 J
- 341 J
- 339 J
- 338 J
- 334
- 348
- 335
- 391
  
- 372 J
- 395 J
- 343 J
- 371 J
- 388 J
- 385
- 360
- 368
- 365
- 363
- 364
- 384
- 394
- 353
- 354 J
- 355 J
- 345 J
- 356 J
- 358 J
- 359
- 361 J
- 336
- 333
- 332
- 370
- 347
- 380 J
- 344
- 346
- 342 J
- 350
- 351
- 352
- 357 J
- 337 J
- 378 J
- 392
- 379 J
- 387
  
- 425
- 428
- 426
- 427
- 424
- 631
  
- 462 J
- 463
- 464 J
- 458

Polling Sub-Division No 1.—Continued

| No. on Roll. | NAME.                | LOT.                                       | CON. OR STREET.      | Post Office. |
|--------------|----------------------|--|----------------------|--------------|
| 333          | J Moffat, Wm.        | 23   | 4                    |              |
| 341          | J Moody, James       | Part 11                                    | 1                    | Owner. 2     |
| 339          | J Murllock, James    | 10   | 1                    | Owner. 2     |
| 338          | J Mustard, James     | Part 5 and part 4                          | 1                    | Owner. 2     |
| 334          | Mellis, Thomas       | S. Div. 2 of 1                             | 1                    | Owner. 1     |
| 348          | Mustard, Wm.         | Part 17 and part 16                        | 1                    | Owner. 1     |
| 335          | Miller, James        | Part 9 of 1                                | 1                    | Occup. 2     |
| 391          | Middleton, George    | 32   | 5                    | Owner. 1     |
|              |                      |  |                      | Owner. 3     |
| 372          | J McDiermod, Donald  | 8  |                      |              |
| 395          | J McDougall, John    | 6  | 3                    | Owner. 2     |
| 343          | J McDonald, John     | S. D. 4 of 15                              | 3                    | Occup. 2     |
| 371          | J McDonald, Gilbert  | North half 3                               | 1                    | Owner. 2     |
| 388          | J McMurtrie, Alex.   | S. half of E. half 3                       | 2                    | Owner. 1     |
| 385          | McKenzie, Duncan     | 24   | 3                    | Owner. 1     |
| 360          | McGregor, Alex.      | 26 and North half 25                       | 1                    | F. Son. 3    |
| 368          | McGregor, Hugh       | 17 and North half 13                       | 3                    | F. Son. 3    |
| 365          | McCowan, John        | 18 and 19                                  | 2 & 3, see s-div. 2) | Owner. 2     |
| 363          | McCally, Joseph, sr. | 21   | 2                    | Owner. 2     |
| 364          | McCully, Joseph      | 21   | 3                    | Owner. 2     |
| 384          | McKinzie, Duncan     | 24   | 3                    | F. Son. 2    |
| 394          | McFarlane, James     | 30, W $\frac{1}{2}$ 29, E $\frac{1}{2}$ 32 | 4                    | Owner. 3     |
| 353          | McTaggart, Malcolm   | Part 32                                    | 4                    | Owner. 3     |
| 354          | J McQueen, Wm.       | S. D. 13, 14, 22, 23 of 36                 | 1                    | Owner. 3     |
| 355          | J McTavish, Douglas  | 33 and 34                                  | 1                    | Owner. 3     |
| 345          | J McEwen, Malcolm    | 30 and 29                                  | 2                    | Owner. 3     |
| 356          | J McGregor, Wm.      | 29   | 3                    | O. & O. 3    |
| 358          | J McEwen, Finley     | 28 and East half 28                        | 2                    | Occup. 3     |
| 359          | McGregor, Gregor     | 26 and North half 25                       | 3 and 4              | Owner. 3     |
| 361          | J McQueen, Wm.       | 22, 22                                     | 3                    | Owner. 3     |
| 336          | McLean, James        | Part 3                                     | 2 and 3              | T. & O. 2    |
| 333          | McClymont, Thomas    | S. D. 2, 4 of 1                            | 1                    | Owner. 1     |
| 332          | McIntosh, Hugh       | S. D. 22 and 23 of 1                       | 1                    | Owner. 1     |
| 370          | McNair, George       | 11   | 1                    | Owner. 1     |
| 347          | McDonald, Duncan     | S. D. 11 of 16                             | 3                    | Owner. 2     |
| 380          | J McFarlane, Wm.     | West half 25                               | 1                    | Owner. 2     |
| 344          | McDermott, John      | S. D. 15 of 16                             | B. R. N.             | Tenant 2     |
| 346          | McEwen, John         | S. D. 17, 31, 32, 37, 38 of 16             | 1                    | Owner. 2     |
| 342          | J McGregor, Peter    | S. D. 8, 9, 45 of 15, E $\frac{1}{2}$ 16   | 1 and 2              | Owner. 2     |
| 350          | McQueen, James       | Part 19                                    | 1                    | Owner. 2     |
| 351          | McQueen, John        | Part 19                                    | 1                    | Owner. 2     |
| 352          | McDonald, Donald     | Part 31                                    | 1                    | F. Son. 2    |
| 357          | J McEwen, Duncan     | 28   | 1                    | Owner. 3     |
| 337          | J McKay, Thomas      | South half 4                               | 2                    | Owner. 3     |
| 378          | J McEwin, Duncan     | 15   | 1                    | Owner. 1     |
| 362          | McQueen, John        | 22   | 3                    | Occup. 2     |
| 379          | J McEwen, John       | 15   | 3                    | Owner. 3     |
| 387          | McMurtrie, John      | North half of E. half 3                    | 3                    | Occup. 2     |
|              |                      |  |                      | Owner. 2     |
| 425          | Pearson, Wm.         | 32, 33 and 34, S. half 31                  | 3 and 2              |              |
| 428          | Penfound, Henry      | 12 and 9                                   | 2 & 4 (see s-d. 2)   | Owner. 3     |
| 426          | Pearson, John        | South half 31                              | 2                    | Owner. 2     |
| 427          | Pearson, Robert      | South half 31                              | 2                    | F. Son. 3    |
| 424          | Picket, John         | Part 36 of 17                              | 2                    | F. Son. 3    |
| 631          | Pinder, Abraham      | Part 7 of 36                               | 1                    | Tenant 2     |
|              |                      |  |                      | Tenant 3     |
| 462          | J Ross, Alexander    | Part 20                                    | 1                    | Owner. 2     |
| 463          | Ross, Donald, sr.    | 27   | 2                    | Owner. 2     |
| 464          | J Ross, Donald, jr   | W. half 26, S. half 25                     | 2 and 3              | Owner. 2     |
| 458          | Ross, Alexander      | Part 14, South half 14                     | 1 and 2              | Owner. 2     |

No. on  
ROLL.

459  
455 J  
456 J  
466 J  
465 J  
467  
468  
460  
457

536 J  
534  
537 J  
538 J  
539  
530  
521  
550 J  
542  
552 J  
545  
533  
535 J  
637 J  
638  
541 J  
521  
540

587  
586 J  
583  
584  
639 J  
585  
588

591

620 J  
621 J

PART

No. on  
ROLL.

41 F  
179 F  
222 F  
346 M  
423 F  
466 F  
223 V

Polling Sub-Division No. 1.—Continued.

| No. on ROLL. | NAME              | LOT.   | CON. OR STREET. | Post Office. |   |
|--------------|-------------------|--|-----------------|--------------|---|
| 459          | Ross, Robert      | South half 14                                    | 1               | F. Son.      | 2 |
| 455 J        | Ross, James       | 13   | 1               | Owner.       | 2 |
| 456 J        | Ross, John        | Part 8 and 9                                     | 1               | Owner.       | 2 |
| 466 J        | Ross, James       | 10   | 3               | F. Son.      | 2 |
| 465 J        | Ross, Roderick    | 10   | 3               | Owner.       | 2 |
| 467          | Reid, David       | 7  | 3               | Owner.       | 1 |
| 468          | Reid, Hector      | 7  | 3               | F. Son.      | 1 |
| 460          | Rose, Thomas      | S. D. 28 of 16                                   | 1               | Owner.       | 2 |
| 457          | Ross, William     | Part 8   | 1               | F. Son.      | 2 |
| 536 J        | Stanbury, George  | 25   | 1               | Owner.       | 3 |
| 534          | Scott, Wm.        | S. D. 2 of 16                                    | 1               | Owner.       | 2 |
| 537 J        | Stanbury, Wm.     | 26   | 1               | Owner.       | 3 |
| 538 J        | Stanbury, John    | 25, East half 26                                 | 2               | Owner.       | 3 |
| 539          | Stephenson, John  | Pt. 35, S. E. corner 36                          | 1               | Tenant       | 3 |
| 530          | Shaffer, Henry    | S. D. 1, 12, 13, 14, 15, of 1 in 1               | 1               | Owner.       | 4 |
| 521          | Sparks, James     | Part 20  | 5               | Owner.       | 1 |
| 550 J        | Stewart, James    | E. half 26, W. half 27                           | 4               | Owner.       | 3 |
| 542          | Smith, William    | 16   | 3               | Owner.       | 2 |
| 552 J        | Stewart, John     | 72, 28, 29, E. 1/2 27, 29, W. 1/2 26, 28 5 and 4 | 1               | Owner.       | 3 |
| 545          | Simpson, John     | S. D. 12 of 15, & 18 of 16                       | 1               | Owner.       | 2 |
| 533          | Stewart, James    | S. D. 12 of 16                                   | 1               | Owner.       | 2 |
| 535 J        | Stewart, Wm.      | 22 and 23  | 1               | Tenant       | 3 |
| 637 J        | Swan, Andrew      | Part 15  | 1               | Owner.       | 2 |
| 638          | Swan, James       | Part 15  | 1               | F. Son.      | 2 |
| 541 J        | Smith, Donald     | 24   | 2               | Owner.       | 3 |
| 521          | Scott, James      | S. D. 11 of 15                                   | 1               | Owner.       | 2 |
| 540          | Scott, William H. | 30   | 2               | Owner.       | 3 |
| 587          | Thompson, Hugh    | 17   | 3               | Occup        | 2 |
| 586 J        | Thompson, Alex.   | 17   | 3               | Occup        | 2 |
| 583          | Turner, James     | S. D. 1, 2, 3, of 15                             | 1               | Owner.       | 2 |
| 584          | Tomlinson, John   | 21   | 1               | Owner.       | 2 |
| 639 J        | Taylor, George    | Part 1   | 1 and 2         | Owner.       | 1 |
| 585          | Tomlinson, David  | 21   | 1               | F. Son.      | 2 |
| 588          | Tisdale, Thomas   | 1  | 1               | Owner.       | 1 |
| 591          | Vine, Thomas      | 12   | 3               | Occup        | 2 |
| 620 J        | Whiteman, John    | 4  | S. B.           | Owner.       | 1 |
| 621 J        | Walden, Thomas    | 24   | 1               | Owner.       | 2 |

PART TWO.—List of Persons Entitled to Vote at Municipal Elections ONLY.

| No. on ROLL. | NAME.            | LOT.              | CON. OR STREET. | Post Office. |   |
|--------------|------------------|-------------------|-----------------|--------------|---|
| 41           | Blakslee, Joseph | S. D. 7 of 36     | 1               | Owner.       | 3 |
| 179          | Fulton, George   | Northeast part 36 | 1               | Owner.       | 3 |
| 222          | Hudson, Thomas,  | Part 1            | 1               | Tenant       | 1 |
| 346          | McCullough, Jas. | 31 of 31          | 1               | Owner.       |   |
| 423          | Payne, William   | S. D. 6 of 16     | 1               | Owner.       | 2 |
| 466          | Rittenbury, John | S. D. 7, 8 of 16  | 1               | Owner.       | 2 |
| 223          | Wright, John     | Part 1            | 1               | Owner        | 1 |

M

PAR

Compr  
6  
in

No. of  
Rolls

- 20 J
- 9
- 10
- 12 J
- 17 J
- 635
- 18
  
- 50
- 49
- 35
- 47
- 48
- 29
- 30
- 51
- 188
- 31
- 32
  
- 94 J
- 93 J
- 86
- 90
- 83 J
- 78 J
- 79
- 81 J
- 82
- 77 J
- 75 J
- 76 J
- 97 J
- 95 J
- 544
- 80
  
- 127 J
- 129
- 128
- 217
- 126
- 130
  
- 154
- 157 J
- 156

# VOTERS' LIST.--1882.

## MUNICIPALITY OF THE TOWNSHIP OF STANLEY.

PART ONE.—List of Persons Entitled to Vote at BOTH Municipal Elections and Elections to the Legislative Assembly.

### POLLING SUB-DIVISION No. 2.

Comprising the lots in Concessions 4 and 5, south of the Bayfield Road, and in Concessions 6 and 7, together with Lots 1 to 23, inclusive, in the Bayfield Road north, and 5 to 23, inclusive, in the Bayfield Road south, and lots 6 to 14, inclusive, in the South Boundary.

| No. ON ROLL. | NAME.               | LOT.                          | CON. OR STREET.    | Post Office. |
|--------------|---------------------|-------------------------------|--------------------|--------------|
| 20           | J Armstrong, James  | S.d.2 of 19, s.d.7,6,11 of 19 | B R S and B R N    | Owner.       |
| 9            | Anderson, George    | 9, W. half 4, and N. ½ 4      | 7,4 and 5          | Owner.       |
| 10           | Anderson, George    | 9                             | 7                  | F. Son.      |
| 12           | J Alair, George     | East half 7                   | S B                | Owner.       |
| 17           | J Allen, James D.   | 1 and 2                       | B R N              | Owner.       |
| 635          | Armstrong, Thos.    | Sub.div. 2 of 19              | B R N              | Owner.       |
| 18           | Armstrong, Wm.      | Subdiv. ¾ of 18               | B R N              | Occupat      |
| 50           | Beatty, George      | 18                            | B R S              | F. Son.      |
| 49           | Beatty, John        | 18                            | B R S              | F. Son.      |
| 35           | Brownnett, George   | 9                             | B R N              | Owner.       |
| 47           | Beatty, George      | 18                            | B R S              | Owner.       |
| 48           | Beatty, Launcelot   | 18                            | B S B              | F. Son.      |
| 29           | Bates, George       | West half 7                   | B R N              | Owner.       |
| 30           | Bates, Matthew      | East half 7                   | B R N              | Occupat      |
| 51           | Briggs, Edward      | Sub-div. 2, 15 of 19          | B R N (see s.-d.1) | Tenant       |
| 188          | Bolls, Thomas       | E. part 16 W. part 17         | B R S              | Owner.       |
| 31           | Baites, Wm.         | E. half 7                     | B R N              | F. Son.      |
| 32           | Baites, Geo.        | E. half 7                     | B R N              | F. Son.      |
| 94           | J Cameron, John     | E. half 3 and E. half 4       | 4                  | Owner.       |
| 93           | J Cameron, Peter    | East half 5                   | 4                  | Owner.       |
| 86           | Cochrine, John      | 9                             | S B                | Owner.       |
| 99           | Campbell, Donald    | Sub-div. 3, 14 of 19          | B R N              | Owner.       |
| 83           | J Curry, James      | 10 and 6                      | 6 and 8 (see d. 3) | Owner.       |
| 78           | J Coleman, Francis  | 4, 5                          | 7                  | Owner.       |
| 79           | Coleman, Thomas     | 4, 5                          | 7                  | F. Son.      |
| 81           | J Concit, John      | 4                             | 6                  | Owner.       |
| 82           | Concit, John        | 4                             | 6                  | F. Son.      |
| 77           | J Clarke, David     | N. half 12 S. half 13         | S B                | T. & O.      |
| 75           | J Campbell, James   | 14 and S. D. 3 of 19          | B R S              | Owner.       |
| 76           | J Colciongh, Robert | E. part 15                    | B R N              | Owner.       |
| 97           | J Colwell, Joseph   | S. d.4,5,12,13, of 19, m.pt   | 19 B R N           | Owner.       |
| 95           | J Cameron, John     | 15                            | 4                  | Tenant       |
| 544          | J Connor, W. W.     | 6                             | B R S              | Owner.       |
| 80           | Colman, Wm. Neil    | 4                             | 7                  | F. Son.      |
| 127          | J Dennison, Robert  | E. part 17 E. part 17         | B R S and B R N    | Owner.       |
| 129          | Dennison, Thomas    | E. part 17 E. part 17         | B R N and B R S    | F. Son.      |
| 128          | Dennison, John      | E. part 17 E. part 17         | B R N and B R S    | F. Son.      |
| 217          | Dixon, William      | East half 15                  | 5                  | Owner.       |
| 126          | Duncan, James       | E. part 16 W. part 17         | B R N              | Owner.       |
| 130          | Dennison, Wm.       | E. part 17                    | B R S              | F. Son.      |
| 154          | England, Albert G.  | N. E. corner 8                | B R S              | Occupat      |
| 157          | J Fitt, William     | South half 13                 | 7                  | Owner.       |
| 156          | Elgie, Robert       | 6                             | 6                  | Owner.       |



No. on  
ROLL.

155 J  
162

170  
166 J  
167  
168 J  
169 J  
214

186 J  
187 J  
189 J  
202 J  
185 J

221 J  
219 J  
218 J  
215  
220  
213  
216

251 J  
264  
254 J  
267 J  
252 J  
253 J  
263 J  
260

629  
273 J  
274  
266

282 J  
283  
284  
280 J  
261 J  
281  
285

311  
313  
392 J  
396  
312

374 J  
373  
375 J  
366  
367  
376 J  
377  
319 J  
574

Polling Sub-Division No. 2—Continued.

| No. on ROLL. | NAME.                | LOT.                       | CON. OR STREET.             | Post Office. |   |
|--------------|----------------------|----------------------------|-----------------------------|--------------|---|
| 155          | J Elgie, George      | 6                          | 6                           | Occup        | 5 |
| 162          | Erratt, Isaac Sr.    | S. D. 6 of 18              | B R N                       | Occup        | 4 |
| 170          | Forrest, James       | 8 S. half 4                | 7 and 4                     | Owner.       | 5 |
| 166          | J Foster, Charles    | West half 16               | B R S                       | Owner.       | 4 |
| 167          | Foster, Alexander    | 22                         | B. R. S.                    | Occup        | 4 |
| 168          | J Forrest, George    | 13                         | 5                           | Owner.       | 4 |
| 169          | J Forrest, John      | North half 3               | 5                           | Owner.       | 5 |
| 214          | Forbes Arthur        | E. half 20                 | B R N                       | Owner.       | 4 |
| 186          | J Galbraith, John    | West half 14               | B R N                       | Owner.       | 4 |
| 187          | J Green, Frederick   | E. part 16 W. part 17      | B R S                       | Tenant       | 4 |
| 189          | J Gallagher, James   | 21 and 22                  | B R N                       | Tenant       | 4 |
| 202          | J Gammell, Thomas    | 11                         | 4                           | Owner.       | 2 |
| 185          | J Gailbraith, Arch.  | 8                          | B R N                       | Owner.       | 8 |
| 221          | J Hagan, John        | 9, 12                      | 6 and 7                     | Owner.       | 4 |
| 219          | J Hudson, Joseph     | 3, E. 1/4 of E. 1/3        | 7 and 8 (see s.d. 3)        | Owner.       | 5 |
| 218          | J Hotham, Robert     | S. half 12                 | S B                         | Owner.       | 5 |
| 215          | Hunter, John         | E. part 15                 | 5                           | Occup        | 4 |
| 220          | Hudson, John         | 3                          | 7                           | F. Son.      | 5 |
| 213          | Harris, Samuel       | E. half 12                 | B R N                       | Tenant       | 4 |
| 216          | Hunter Wm.           | 14                         | 5                           | Occup        | 4 |
| 251          | J Johnston, George   | S. E. corner 9             | B R N                       | Owner.       | 8 |
| 264          | Johnston, Thomas     | S. D. 17, 19, 20, 33 of 19 | B R N                       | Owner.       | 4 |
| 254          | J Johnston, James H. | 13                         | 6                           | Owner.       | 4 |
| 267          | J Johnston, Wm.      | 14                         | 6                           | Owner.       | 4 |
| 252          | J Johnston John      | W. part 15                 | B R N                       | Owner.       | 4 |
| 253          | J Jerret, James      | Part 11, N. half 5         | S B 6                       | Owner.       | 5 |
| 263          | J Johns, James       | S. W. corner 21            | B R N                       | Tenant       | 4 |
| 260          | Jones, Jas.          | 10                         | 4                           | Tenant       | 2 |
| 629          | Kain, Wm.            | E. part 14                 | S B                         | Owner.       | 5 |
| 273          | J Kyle, Wm.          | 6                          | S B                         | Owner.       | 1 |
| 274          | Kyle, James Jr.      | 6                          | S B                         | F. Son.      | 1 |
| 266          | Keys, Thos.          | S. half 9 and 14           | 8 and 6 (see s.d 3) T. & O. |              | 4 |
| 282          | J Logan, Charles     | 15                         | 7                           | Owner.       | 4 |
| 283          | Love, Hugh           | 10                         | S B                         | Owner.       | 5 |
| 284          | Love, Andrew         | 10                         | S B                         | F. Son.      | 5 |
| 280          | J Logan, James       | 5, W. half 5. S.D. 5 of 18 | 5, 4, B R N                 | Owner.       | 5 |
| 261          | J Leich, David       | 10                         | 4                           | Owner.       | 2 |
| 281          | Luker, Augustus      | 12                         | 6                           | Tenant       | 4 |
| 285          | Love, Robert.        | 10                         | S B                         | F. Son.      | 5 |
| 311          | Mitchell, Alex. Sr.  | 15 and E. half 13, 19      | B R S 8 (see div 3)         | Owner.       | 4 |
| 313          | Mitchell, Alex, Jr.  | E. half 13, 15, 19         | B R S 8 see div. 3)         | F. Son.      | 4 |
| 392          | J Moffat, Samuel     | S. D. 1, 16 of 19          | B R N                       | Owner.       | 4 |
| 396          | Makens, Henry        | 7                          | 6                           | Tenant       | 4 |
| 312          | Mitchel, George      | 15 and E. part 13, 19      | B R S 8                     | F. Son.      | 4 |
| 374          | J McDiermod, Hugh    | 7                          | 4                           | Owner.       | 2 |
| 373          | McDiermod, James     | 7                          | 4                           | Owner.       | 2 |
| 375          | J McBeath, Alex.     | 8                          | 5                           | Tenant       | 2 |
| 366          | McTavish, Peter      | South half 13              | 4                           | Owner.       | 2 |
| 367          | McGregor, Hugh       | North half 13 and 17       | 4 and 2 (see s. d 1)        | Occup        | 2 |
| 376          | J McBeath, John      | 8                          | 4                           | Owner.       | 2 |
| 377          | McBeath, Walter      | 8                          | 4                           | F. Son.      | 2 |
| 319          | J McGill, Neil       | 10                         | 5                           | Owner.       | 2 |
| 574          | McGill, Alex.        | 9                          | 5                           | Owner.       | 2 |

No. ON  
ROLL.

- 386 J
- 314
- 315 J
- 316 J
- 317 J
- 318 J
- 310
- 322
- 323 J
- 618
- 321
  
- 419
- 417
- 418
- 429 J
- 413 J
- 414 J
- 415 J
- 428
- 416 J
- 406 J
  
- 469 J
- 435
- 448 J
- 444 J
- 442
- 440
- 441 J
- 439 J
- 438 J
- 436 J
- 450 J
- 449 J
- 454 J
- 445 J
- 470 J
- 446
- 447
- 443
  
- 501 S
- 19 S
- 543 S
- 513 S
- 514 S
- 529 J S
- 548 S
- 549 S
- 522 J S
- 520 J S
- 519 S
- 517 J S
- 518 S
- 516 J S
- 511 J S
- 96 S
- 546 S
- 547 J S
- 515 S

Polling Sub-Division No. 2---Continued.

| No. ON ROLL. | NAME.                 | LOT.   | CON. OR STREET.     | Post Office. |
|--------------|-----------------------|--|---------------------|--------------|
| 386          | J McMillan, Hugh      | 3 and 4  | B R N               | Owner. 9     |
| 314          | McAsh, John           | 20   | B R S               | Owner. 4     |
| 315          | J McAsh, Thomas       | West half 20   | B R N               | Owner. 4     |
| 316          | J McKinzie, Alexander | 21   | B R S               | Owner. 4     |
| 317          | J McKinzie, Roderick  | 21   | B R S               | Owner. 4     |
| 318          | J McNaughton, John    | 23 and 23  | B R N and B R S     | Owner. 4     |
| 310          | McGinnis, Roland      | South half 5   | B R S               | Owner. 8     |
| 322          | McClymont, William    | South half 16  | 7                   | Owner. 4     |
| 323          | J McClymont, James    | North half 16  | 7                   | Owner. 4     |
| 618          | McCaughey, S. G.      | Part 14  | 7                   | Owner. 4     |
| 321          | McCartney, Robert     | Northwest corner 15                                    | 6                   | Owner. 4     |
| 419          | Perdue, Edward        | West half 15   | 5                   | Tenant 4     |
| 417          | Parsons, John         | West half 7  | S B                 | F. Son. 1    |
| 418          | Plaff, Henry          | S. D. 1 of 11 in                                       | S B                 | Owner. 5     |
| 429          | J Purdy, Wilham       | S. D. 2 of 18, S. D. 2, 3, 7 of 18                     | B R N and B R S     | Owner. 4     |
| 413          | J Peck, John          | West part of 6   | B R N               | Owner. 8     |
| 414          | J Peck, Henry         | East part 6  | B R N               | Owner. 8     |
| 415          | J Plews, William      | 12   | 4                   | Owner. 4     |
| 428          | Peufound, Henry       | 9 and 12   | 4 and 2 (see s.d.1) | Owner. 2     |
| 416          | J Parsons, William    | 3, W. half 3, W. half 7                                | S B, 4, S B         | Owner. 5     |
| 406          | J Parke, James        | 5  | B R N               | Owner. 8     |
| 469          | J Reid, Samuel        | 14   | 4                   | Owner. 4     |
| 435          | Ritchie, David H.     | 7  | B R S               | Owner. 8     |
| 448          | J Reichart, George    | S. half 3 and part 8                                   | 5 and S B           | Owner. 5     |
| 444          | J Reid, John          | E. half 13   | B R N               | Owner. 4     |
| 442          | Reid, Edward          | W. half 13   | B R N               | Occupt 4     |
| 440          | Reid, Robert          | E. half 12   | B R N               | Owner. 4     |
| 441          | J Reid, James         | W. half 12   | B R N               | Owner. 4     |
| 439          | J Richardson, Joseph  | 11   | B R S               | Owner. 8     |
| 438          | J Reid, John          | W. half 11 E. half 11                                  | B R N               | T. & O. 8    |
| 430          | J Rathwell, John      | 9  | B R S               | Owner. 8     |
| 450          | J Reid, John          | East part 15 and 16                                    | 6                   | Owner. 4     |
| 449          | J Richardson, William | North half 3   | 6                   | Owner. 5     |
| 454          | J Reichert, John      | West half 13   | S B                 | Owner. 5     |
| 445          | J Robinson, David     | W. part 16 & S.D. 18 of 19                             | B R N               | Owner. 4     |
| 470          | J Robinson, John      | S. D. 7 of 18, S. D. 7 of 18                           | B R N and B R S     | Owner. 4     |
| 446          | Robertson, David      | W. half 16   | B R N               | F. Son. 4    |
| 447          | Robertson, Henry      | W. half 16   | B R N               | F. Son. 4    |
| 443          | Reid, John            | W. half 13   | B R S               | Occupt 4     |
| 501          | Stinson, Andrew       | Part 14  | B R N               | Owner. 4     |
| 19           | Simpson, William      | S. D. 3 4 of 18  | B R N               | Owner. 4     |
| 543          | Stirling, George      | 6  | B R S               | Tenant 9     |
| 513          | Smith, Malcom         | 6 and 7  | 5                   | Owner. 4     |
| 514          | Smith, Neil           | 6 and 7  | 5                   | F. Son. 4    |
| 529          | J Sherrat, John       | East half 13   | S B                 | Owner. 5     |
| 548          | Stewart, James        | Part 18  | B R N               | Tenant 4     |
| 549          | Stewart, George       | S. D. A. of 18, S. D. 1 of 18                          | B R N               | T. & O. 4    |
| 522          | J Sparrow, John       | 17   | 7                   | Owner. 4     |
| 520          | J Stephenson, David   | 8  | 6                   | Owner. 4     |
| 519          | Simpson, Thomas       | 7  | 7                   | Owner. 4     |
| 517          | J Smith, William C.   | South half 5   | 6                   | Tenant 5     |
| 518          | Smith, George J.      | South half 5   | 6                   | Owner. 5     |
| 516          | J Smith, John H.      | South half 3   | 6                   | Owner. 5     |
| 511          | J Stinson, Thomas     | Middle part 14   | B R N               | Owner. 4     |
| 96           | Scott, William        | 15   | 4                   | Owner. 4     |
| 546          | Seco'd, Josiah B.     | S. d. 4, 5 of 19, w. p. 19, S. d. 3 of 11, B R S & S B |                     | Owner. 4     |
| 547          | J Smith, Charles L.   | East half 18   | B R N               | Owner. 4     |
| 515          | Smith, Alexander      | 6 and 7  | 5                   | F. Son. 4    |

---

No. on  
ROLL.

578 J  
577 J  
575 J  
571 J  
572 J  
576 J  
589 J  
579  
573 J

814  
613 J  
609 J  
608 J  
617 J  
615 J  
616 J  
626 J  
627  
612  
610 J  
611 J  
619

---

PART

---

No. on  
ROLL.

163 I  
220 I  
463 I

---

PART

---

No. on  
ROLL.

Polling Sub-Division No. 2—Continued.

| No. ON ROLL. | NAME.              | LOT.   | CON. OR STREET. | Post Office. |
|--------------|--------------------|--|-----------------|--------------|
| 578          | J Turner, Robert   | 11   | 7               | Owner. 4     |
| 577          | J Turner, John     | 10   | 7               | Owner. 4     |
| 575          | Troyer, John       | S. D. 5 of 11  | S B             | Owner. 5     |
| 571          | J Tippet, Charles  | Southeast corner 6   | B R N           | Occupt 8     |
| 572          | J Turner, Samuel   | East part 11   | B R N           | Owner. 8     |
| 576          | J Turner, James    | 6  | 7               | Owner. 5     |
| 589          | J Turner, John     | S. D. 21, 22, 23, 24, 25, 26, 27, 28, 29, 30, 31, 32 of 19, S D, B | of 18, B R N    | Owner. 4     |
| 579          | Torrance, John     | S. part 19 W. part 16  | B R S 6         | Owner. 4     |
| 573          | J Tigner, Charles  | 9  | 5               | Tenant 4     |
| 614          | Wilson, Joseph     | 11   | 5               | Tenant 4     |
| 613          | J Wilson, Charles, | 11   | 5               | Tenant 4     |
| 609          | J Wells, Charles   | 12   | B R S           | Owner. 4     |
| 608          | J Wells, James     | 8, 10  | B R S           | Owner. 8     |
| 617          | J Weeks, Charles   | Part 13 and 14   | 7               | Tenant 4     |
| 615          | J Wiley, Thomas    | North half 11  | 4               | Owner. 4     |
| 616          | J Wiley, William   | South half 11  | 6               | Owner. 4     |
| 626          | J Ward, Thomas     | W. $\frac{1}{2}$ 18 and N. $\frac{1}{2}$ 19                        | B R N B R S     | Owner. 4     |
| 627          | Wanless, James     | S. D. 8, 9, 10 of 19   | B R N           | Owner. 4     |
| 612          | Wanless, James     | 19   | B R N           | Owner. 4     |
| 610          | J Wanless, William | 19   | B R N           | Tenant 4     |
| 611          | J Wanless, John    | West half 20   | B R N           | Tenant 4     |
| 619          | Watson, Robert     | N. W. corner of S. $\frac{1}{2}$ 19                                | B R S           | Owner. 4     |

PART TWO.—List of Persons Entitled to Vote at Municipal Elections ONLY.

| No. on ROLL. | NAME.         | LOT.               | CON. OR STREET. | Post Office. |
|--------------|---------------|--------------------|-----------------|--------------|
| 163          | Esson, John   | Northwest corner 3 | B R N           | Owner. 9     |
| 220          | McLeod, James | S. D. 2 of 11      | S B             | Owner. 5     |
| 463          | Reid, William | S. D. 3 of 16      | B R S           | Owner. 9     |

PART THREE.—List of Persons Entitled to Vote at Elections to the Legislative Assembly ONLY.

| No. on ROLL. | NAME. | LOT. | CON. OR STREET. | Post Office. |
|--------------|-------|------|-----------------|--------------|
| NONE.        |       |      |                 |              |

MU

PART

Comprisi  
in th

No. on  
ROLL.

6  
7  
5  
11 J  
8  
  
35  
34  
53 J  
28  
  
87  
74 J  
73 J  
85  
84 J  
83 J  
  
412  
125  
124 J  
131 J  
133 J  
122  
123  
134  
132  
  
605 J  
153 J  
152 J  
160 J  
158 J  
159  
164  
  
180 J  
  
184  
190  
191  
192  
  
212  
249  
236 J  
219 J

# VOTERS' LIST.--1882.

## MUNICIPALITY OF THE TOWNSHIP OF STANLEY.

PART ONE.—List of Persons Entitled to Vote at BOTH Municipal Elections and Elections to the Legislative Assembly.

### POLLING SUB-DIVISION No. 3.

Comprising the Lots in Concessions 8, 9, 10 and 11, together with Lots 15 to 21, inclusive, in the South Boundary.

| No. ON ROLL. | NAME.             | LOT.  | CON. OR STREET.      | Post Office. |
|--------------|-------------------|---|----------------------|--------------|
| 6            | Armstrong, Ranie  | 12 and South half 13  | 11                   | Owner. 8     |
| 7            | Armstrong, James  | 12 and South half 13  | 11                   | F. Son. 8    |
| 5            | Armstrong, David  | North half of 13  | 11                   | Owner. 8     |
| 11           | Armstrong, John   | South half 18   | 8                    | Owner. 4     |
| 8            | Armstrong, Wilson | 12 and South half 13  | 11                   | F. Son. 8    |
| 35           | Baker, John       | W. part 17  | S B                  | F. Son. 6    |
| 34           | Baker, John       | South half 3 and E. $\frac{1}{2}$ 18                          | 9 and S B            | Owner. 6     |
| 53           | Boyce, James      | 20  | 11                   | Owner. 8     |
| 28           | Brown, Jacob      | 19  | 11                   | Tenant 8     |
| 87           | Cooper, James     | E. half 4, 5  | 8                    | Owner. 5     |
| 74           | Clark, Launcelot  | 22  | 10                   | Owner. 8     |
| 73           | Curvin, Edward    | N. $\frac{1}{2}$ 8 E. $\frac{1}{2}$ 9 and N. $\frac{1}{2}$ 10 | 11, 12 and 9 (s.d.4) | Owner. 8     |
| 85           | Cooper, John      | North half 6  | 9                    | Owner. 4     |
| 84           | Clarke, William   | 20  | 9                    | Owner. 4     |
| 53           | Curry, James      | 10 and 6  | 6 and 8 (see s.d.2)  | Owner. 4     |
| 412          | Davidson, James   | 21  | 11                   | Owner. 8     |
| 125          | Dowson, John      | 11  | 10                   | Owner. 8     |
| 124          | Dowson, George    | 11  | 10                   | Tenant 8     |
| 131          | Dowson, Henry     | 19 and N. half 18   | 9                    | Owner. 4     |
| 133          | Douglas, Robert   | 21  | S B                  | Owner. 6     |
| 122          | Dowson, Henry     | 10  | 11                   | Owner. 8     |
| 123          | Dowson, Joseph    | Part 4 and 5  | 8                    | F. Son. 8    |
| 134          | Douglas, John     | 21  | S B                  | F. Son. 6    |
| 132          | Danby, James      | 17  | 8                    | Owner. 4     |
| 605          | Elliott, Thomas   | 4   | 11                   | Owner. 8     |
| 153          | Elliott, Robert   | 14  | 11                   | Owner. 8     |
| 152          | Esler, James      | 5, S. half 20   | 10, and S B          | Occup. 6     |
| 160          | Errett, Isaac     | 11  | 8                    | Owner. 4     |
| 158          | Elliott, William  | 12  | 8                    | Owner. 4     |
| 159          | Elliott, Albert   | 12  | 8                    | F. Son. 4    |
| 164          | Elliott, Ralph    | 5   | 11                   | Occup. 8     |
| 180          | Flack, William    | W, part 16, E. half 5   | SB & S B (see s.d.1) | T. & O.      |
| 184          | Graham, William   | 13  | 10                   | Owner. 8     |
| 190          | Graham, William   | S. half 17 and N. half 16                                     | 9                    | Owner. 4     |
| 191          | Graham, John      | North half 16   | 9                    | F. Son. 4    |
| 192          | Graham, Ruben     | North half 16   | 9                    | F. Son. 4    |
| 212          | Hayter, Joseph    | 15  | 10                   | Owner. 8     |
| 249          | Hardwick, William | 11  | 11                   | Owner. 8     |
| 236          | Hieronimus, Jacob | West half 18  | S B                  | Owner. 6     |
| 219          | Hudson, Joseph    | 3, E. half of E. half 3                                       | 7 8 (see s. d. 2)    | Owner. 5     |



No.  
Rol

250  
265  
248

628  
266  
272  
270  
268  
292  
271  
269

308  
303  
308

309  
306  
307  
305  
304  
300  
331  
330  
329  
325  
324  
301  
326  
302  
327

407  
408  
409  
410  
404  
421  
422  
452  
411  
406  
420

437 J  
431 J  
433 J  
434 J  
430 J  
432 J  
451 J

503 J  
504 J  
506 J  
507 J  
508 J

Polling Sub-Division: No. 3—Continued.

| No. on ROLL. | NAME.                 | LOT.                    | CON. OR STREET.      | Post Office.         |
|--------------|-----------------------|-------------------------|----------------------|----------------------|
| 250          | Johnston, Thomas      | 23                      | 11                   | Owner. 8             |
| 265          | J Johnston, Edward    | 21                      | 10                   | Occup 8              |
| 248          | Johnston, William     | 11                      | 11                   | Tenant 8             |
| 628          | J Kennedy, George     | North half 16           | 10                   | Owner. 8             |
| 266          | J Keys, Thomas        | South half 9, 14        | 8, 6, (see s. d. 2)  | T. & O. 4            |
| 272          | J Keys, William       | 12                      | 9                    | Owner. 4             |
| 270          | J Keys, Robert        | South half 13, 7        | 9                    | Owner. 4             |
| 268          | J Keys, Andrew        | 14 and N. half 13       | 9                    | Owner. 4             |
| 292          | J Keys, William       | 15                      | 9                    | Owner. 4             |
| 271          | Keys, John            | South half 13           | 9                    | F. Son. 4            |
| 269          | Keys, James           | 14                      | 9                    | F. Son. 4            |
| 308          | J Murray, Angus       | South half 19           | 10                   | Owner. 8             |
| 303          | J Manson, John        | 3                       | 11                   | Owner. 6             |
| 308          | J Moyer, John         | W. part 17              | S B                  | Owner. 6             |
|              | Mitchel, Alex. Sr.    | 15, E. half 13, 19      | 8 B R S (see div. 2) | Owner. 4             |
|              | Mitchel, Alex. Jr.    | 15, E. half 13, 19      | 8 B R S (see div. 2) | F. Son. 4            |
|              | Mitchel, George       | 15, E. half 13, 19      | 8 B R S (see div. 2) | F. Son. 4            |
| 309          | J McIlveen, Robert    | W. half 23              | 11                   | Owner. 8             |
| 306          | J McClinchey, Henry   | 15                      | 11                   | Owner. 8             |
| 307          | McClinchey, William   | 15                      | 11                   | F. Son. 8            |
| 305          | J McClinchey, William | 8                       | 11                   | Owner. 6             |
| 204          | J McClinchey, James   | 7                       | 10                   | Owner. 6             |
| 300          | McKinley, John        | 7, S. half 8, 6         | 11 11 10             | Owner. 6             |
| 331          | J McBride, Samuel     | 4 and N. half 3         | 9                    | Owner. 4             |
| 330          | J McGavin, Henry      | 5                       | 9                    | Tenant 4             |
| 329          | McClinchey, John      | South half 6            | 9                    | Occup 4              |
| 325          | McIver, Alexander     | 16                      | 8                    | Owner. 4             |
| 324          | McIver, James         | 16                      | 8                    | Owner. 4             |
| 301          | J McKinley, Robert    | 10                      | 8                    | Owner. 4             |
| 326          | McIntyre, Thomas      | South half 15 and pt 14 | B R N 8 and 7        | Owner. 8             |
| 302          | McKinley, Robert      | 6                       | 11                   | Owner. 4             |
| 327          | McIntyre, James       | W. part 14              | 7                    | Occup 6<br>F. Son. 4 |
| 407          | Peck, William         | S. half 18              | 10                   | Owner. 8             |
| 408          | J Peck, Richard       | N. half 18              | 10                   | Owner. 8             |
| 409          | J Pollock, Solomon    | 19                      | 11                   | Owner. 8             |
| 410          | J Pollock, Robert     | 20                      | 10                   | Owner. 8             |
| 404          | J Parke, George       | 3                       | 10                   | Owner. 6             |
| 421          | J Peck, John          | 3, South half 9         | 9                    | Owner. 4             |
| 422          | Peck, Nathan          | 8, South half 9         | 9                    | F. Son. 4            |
| 452          | J Pollock, David      | South half 18           | 9                    | Owner. 4             |
| 411          | Palmer, William       | 21                      | 11                   | Tenant 8             |
| 405          | Parke, John L.        | 12                      | 9                    | Owner. 8             |
| 420          | Peck, William         | N. half 9 S. part 10    | 9                    | Owner. 4             |
| 437          | J Reid, Andrew        | North half 19           | 10                   | Owner. 8             |
| 431          | J Rouat, Robert       | 17                      | 10                   | Owner. 8             |
| 433          | J Rathwell, William   | Part 22                 | 11                   | Owner. 8             |
| 434          | J Rathwell, William   | Part 22                 | 11                   | Owner. 8             |
| 430          | J Robinson, Edward    | 9                       | 10                   | Owner. 8             |
| 432          | Rouat, William        | 17                      | 10                   | Occup 8              |
| 451          | J Robinson, Alex.     | S. half 18              | 9                    | Tenant 4             |
| 503          | J Smith, Joseph       | 10                      | 10                   | Owner. 6             |
| 504          | J Stephenson, John    | 14                      | 10                   | Owner. 8             |
| 506          | J Stephenson, John    | South half 16           | 10                   | Owner. 8             |
| 507          | J Stephenson, Robert  | 16                      | 11                   | Owner. 8             |
| 508          | J Stephenson, Thomas  | 17                      | 11                   | Owner. 8             |

---

No.  
Roll.

309  
323  
324  
305  
325  
326  
500  
165  
502  
528  
327  
551

581  
582  
580

604  
606

---

PAR

---

No. of  
ROLL.

501

---

PAR

---

No. of  
ROLL.

Polling Sub-Division No. 3---Continued.

| No. on ROLL. | NAME.               | LOT.                      | CON. OR STREET. | Post Office. |
|--------------|---------------------|---------------------------|-----------------|--------------|
| 509 J        | Stephenson, Ralph   | 18                        | 11              |              |
| 523          | Stephenson, George  | North half 15             | 8               | Owner. 8     |
| 524          | Stephenson, William | North half 18             | 8               | Owner. 4     |
| 505          | Stephenson, Ralph   | 14                        | 10              | F. Son. 4    |
| 525          | Stephenson, John    | South half 16             | 9               | F. Son. 8    |
| 526          | Stephenson, Robert  | North half 15             | 8               | F. Son. 4    |
| 500 J        | Stogdille, William  | 9                         | 11              | F. Son. 4    |
| 165          | Sherratt, William   | 5                         | 11              | Owner. 8     |
| 502 J        | Sherratt, Thomas    | 4                         | 10              | Owner. 8     |
| 528 J        | Shafer, John        | East part 17              | S B             | Owner. 6     |
| 527 J        | Sharp, William      | 11                        | 9               | Owner. 6     |
| 551 J        | Shaw, James         | South half 13             | 8               | Owner. 4     |
| 581 J        | Thompson, Harrison  | 10                        | 8               | Owner. 4     |
| 582          | Thompson, William   | 10                        | 8               | Occup. 4     |
| 580 J        | Templeton, Joseph   | S. half 14 and N. half 13 | 8               | Owner. 4     |
| 604 J        | Walker, John        | 4                         | 11              | Tenant 6     |
| 606          | Winegarden, Daniel  | North part 20             | S B             | Owner. 6     |

PART TWO.—List of Persons Entitled to Vote at Municipal Elections ONLY.

| No. on ROLL. | NAME.        | LOT.    | CON. OR STREET. | Post Office. |
|--------------|--------------|---------|-----------------|--------------|
| 501          | Shaw, Thomas | Part 10 | 10              | Owner. 8     |

PART THREE—List of Persons Entitled to Vote at Elections to the Legislative Assembly ONLY.

| No. on ROLL. | NAME | LOT.  | CON. OR STREET. | Post Office. |
|--------------|------|-------|-----------------|--------------|
|              |      | NONE. |                 |              |

P

Co

No

Ro

1

3

4

2

25

26

24

52

23

27

22

61

60

66

65

63

62

55

69

73

72

64

54

59

57

58

56

67

104

103

112

113

117

110

118

119

121

135

108

106

105

100

101

120

109

# VOTERS' LIST.--1882.

## MUNICIPALITY OF THE TOWNSHIP OF STANLEY.

PART ONE.—List of Persons Entitled to Vote at BOTH Municipal Elections and Elections to the Legislative Assembly.

### POLLING SUB-DIVISION No. 4.

Comprising the Lots in Concessions 12, 13, Lake Road East and Lake Road West, together with Lots 22 to 30, inclusive, in the South Boundary.

| No. ON ROLL. | NAME.                 | LOT.   | CON. OR STREET.     | Post Office. |
|--------------|-----------------------|--|---------------------|--------------|
| 1            | Armstrong, James      | 19, and East part 3  | 12 and L R E        | Owner. 9     |
| 3            | Aiotte, Regis         | N $\frac{1}{2}$ of S $\frac{1}{2}$ 23, N $\frac{1}{2}$ of N $\frac{1}{2}$ 19 | L R W               | Owner. 7     |
| 4            | Axt, Edward           | 24 S. E. part  | S B                 | Tenant 6     |
| 2            | Armstrong, Malcolm    | 19   | 12                  | F. Son. 9    |
| 25           | J Bannerman, Andrew   | North half 14  | L R E               | Owner. 9     |
| 26           | J Bannerman, Alex.    | Part 14  | L R E               | Owner. 9     |
| 24           | J Bannerman, William  | Part 14  | L R E               | Owner. 9     |
| 52           | J Boyce, Edward       | 6  | 12                  | Owner. 9     |
| 23           | Brown, John           | 11   | 12                  | Owner. 6     |
| 27           | J Breson, John        | S. W. corner 30  | S B L R W           | Owner. 9     |
| 22           | Brown, John           | 11   | 12                  | Owner. 6     |
|              |                       |  |                     | Occup 9      |
| 61           | J Campbell, William   | 24, 23   | 12, 12              | T. & O. 9    |
| 60           | J Campbell, James     | 21   | 12                  | Owner. 9     |
| 66           | Cowie, James          | 12   | L R W               | Owner. 9     |
| 65           | Cowie, James, Jr.     | 12   | L R W               | Tenant 9     |
| 63           | J Castle, George, Jr. | 5  | L R W               | Tenant 9     |
| 62           | Castle, George        | 6  | L R W               | F. Son. 9    |
| 55           | J Carnie, William     | E. half 11, S. half 12   | 13                  | Owner. 9     |
| 69           | J Curry, John         | South half 18  | L R E               | Owner. 9     |
| 73           | J Curvin, Edward      | N $\frac{1}{2}$ 8, E $\frac{1}{2}$ 9, N $\frac{1}{2}$ 10                     | 11, 12, 9 (see d.3) | Owner. 7     |
| 72           | J Capling, Peter      | North part 24  | S B                 | Owner. 6     |
| 64           | J Campbell, George    | W. half 11   | 13                  | Owner. 6     |
| 54           | J Campbell, Alex.     | East half 9  | L R E               | Owner. 9     |
| 59           | J Campbell, John      | 17   | 12                  | Owner. 9     |
| 57           | Campbell, Malcolm     | South half 18  | 12                  | Owner. 9     |
| 58           | Campbell, Peter       | North half 18  | 12                  | Owner. 9     |
| 56           | Campbell, Archibald   | 18   | 12                  | Owner. 9     |
| 67           | Colladay, Hiram       | N. half 9, S. half 8   | L R E               | Tenant 9     |
| 104          | J Dewar, Charles      | West half 8 and 9  | L R W               | Owner. 9     |
| 103          | J Dewar, James        | East half 8 and 9  | L R W               | Owner. 9     |
| 112          | J Durand, Joseph      | N. part 20. S. H. 19   | L R W, L R E        | Tenant 7     |
| 113          | Durand, Bosil         | N. half of N. half 20  | L R W               | Owner. 7     |
| 117          | J Desjardine, Sadrac  | 24   | L R W               | Owner. 7     |
| 110          | J Dinsmore, Robert    | S. half of N. half 19  | L R E               | Owner. 7     |
| 118          | J Ducharm, Christoff  | Part 25  | L R W               | Owner. 7     |
| 119          | J Drysdale, Robert    | Part 30  | S B                 | Owner. 7     |
| 121          | J Durand, Peter       | N. half of W. half 29  | S B                 | Owner. 7     |
| 135          | J Douglass, Allen     | 22   | S B                 | Owner. 7     |
| 108          | Douglass, Peter       | 3 and 4  | 12                  | Owner. 6     |
| 106          | J Detweiler, Henry    | Part 7 and 8   | 13                  | Owner. 6     |
| 105          | Dunn, John            | 8 and West half 9  | 12                  | Owner. 6     |
| 100          | Delgaty, Robert       | 15   | 12                  | Owner. 6     |
| 101          | Delgaty, Robert       | 15   | 12                  | Owner. 9     |
| 120          | Ducharm, Elia         | S. part of S. half 23  | L R E               | F. Son. 9    |
| 109          | Duncan, Andrew        | South half 16  | L R E               | Owner. 7     |
|              |                       |  |                     | Owner. 9     |

2011-12-15 11:11 AM  
MONTANA STATE UNIVERSITY LIBRARY

No. of  
ROLL

111  
114  
115  
116  
102  
140  
107

105  
151  
149  
147  
150  
147

183  
182  
205

211  
210  
601  
209

241  
239  
238  
243  
244  
245  
246  
247  
248

29  
56  
29  
29  
29  
29  
38  
29  
29  
20

40  
40  
39  
40  
40  
4  
4  
4  
4

Polling Sub-Division No. 4—Continued.

| No. on Roll. | NAME.              | LOT.   | CON. OR STREET. | Post Office. |
|--------------|--------------------|--|-----------------|--------------|
| 111          | Dinsmore, John     | S. half of N. half 19  | L R E           | F. Son. 9    |
| 114          | Durand, Israel     | N. half of N. half 20  | L R W           | F. Son. 7    |
| 115          | Dusharm, Jacob     | S. W. part 23  | L R E           | Tenant 7     |
| 116          | Dusharm, Wilson    | S. W. part 23  | L R E           | Owner. 7     |
| 102 J        | Donaldson, James   | East half 4  | L R E           | Owner. 9     |
| 140 J        | Doak, Robert       | Northeast corner of 10                                       | L R W           | Owner. 9     |
| 107          | Dettweller, Israel | Part 7 and 8   | 13              | F. Son. 6    |
| 105          | English, Robert    | N. half of W. half 8   | L R E           | Owner. 9     |
| 151 J        | Etue, Levi         | South half 16  | L R W           | Owner. 7     |
| 149          | Esler, John        | South half 4   | 13              | Owner. 6     |
| 147 J        | Esler, Allen       | North half 3   | 13              | Owner. 6     |
| 150 J        | Esler, Egleson     | N. half 3  | 13              | Occup 6      |
| 147 J        | Egleson, William   | 10   | L R W           | Tenant 9     |
| 183 J        | Gellineau, Joseph  | Part 20  | L R W           | Owner. 7     |
| 182 J        | Gingrich, Jacob    | S. part 25   | L R W           | Tenant 7     |
| 205          | Greer, George      | N. half 5  | 13              | Owner. 6     |
|              |                    | 20   | 12              |              |
| 211 J        | Horner, John       | Part 23  | L R E           | Owner. 7     |
| 210 J        | Hornes, Jesse      | S. pt. 22, N $\frac{1}{2}$ 23, S. pt. N $\frac{1}{2}$ 23     | L R W, L R E    | Tenant 7     |
| 601 J        | Holtz, Henry       | East half 25   | S B             | Owner. 6     |
| 209          | Howard, Henry      | 13   | L R E           | Owner. 9     |
| 241 J        | Jeffrey, Cipla     | South part 19  | L R W           | Tenant 7     |
| 239          | Johnson, William   | West Part 4  | L R E           | Owner. 9     |
| 238 J        | Johnson, James     | West half 3  | L R E           | Owner. 9     |
| 243 J        | Johnson, William   | East half 29   | S B             | Owner. 7     |
| 244          | Johnson, William   | West half 28   | S B             | Owner. 7     |
| 245 J        | Johnson, Patrick   | East half 28   | S B             | Owner. 7     |
| 246 J        | Johnson, Thomas    | West half 27   | S B             | Owner. 7     |
| 247 J        | Johnson, James     | 26, W $\frac{1}{2}$ 25 and E $\frac{1}{2}$ 27                | S B             | Owner. 7     |
| 242          | Jeffrey, Bosil     | South part 19  | L R W           | Owner. 7     |
| 293 J        | Montgomery, Samuel | East half 7  | L R E           | Owner. 9     |
| 565 J        | Mayo, Henry        | North half 18  | L R E           | Owner. 7     |
| 296          | Mero, David        | South part 20  | L R E           | Owner. 7     |
| 297          | Mero, David        | N. half of N. half 21  | L R E           | F. Son. 7    |
| 295 J        | Moyer, Jacob       | South half 5   | 13              | Owner. 6     |
| 294          | Montgomery, Win.   | East half 8  | L R E           | Owner. 9     |
| 389 J        | Madge, Walter      | 15   | L R W           | Tenant 7     |
| 299 J        | Mayo, Frank        | N. pt 24, S. pt. 23, N. pt. 30                               | L R W and S B   | Owner. 7     |
| 297          | Nicholson, Thomas  | North half 17  | L R E           | Owner. 7     |
| 298          | Nicholson, John    | South half 17  | L R E           | Owner. 7     |
| 400 J        | Orr, Robert        | North half 16  | L R E           | Owner. 7     |
| 401 J        | Oster, Michael     | S $\frac{1}{2}$ 18 and N $\frac{1}{2}$ of N $\frac{1}{2}$ 19 | L R W           | Owner. 7     |
| 399 J        | Otterbein, Henry   | South half 3   | 13              | Owner. 6     |
| 402          | Oster, Peter       | South half 18  | L R W           | F. Son. 7    |
| 403 J        | Penhale, Richard   | North half 17  | L R W           | Owner. 7     |
| 472 J        | Row, John          | S $\frac{1}{2}$ 22 and N. part 23                            | L R E           | Owner. 7     |
| 479 J        | Spackman, George   | East part 5  | L R E           | Owner. 9     |
| 485          | Slack, George      | 15   | L R E           | F. Son. 9    |
| 480 J        | Spackman, James    | Part 5   | L R E           | Owner. 9     |
| 481 J        | Stinson, Thomas    | 3, 4 and 7   | L R W           | F. Son. 9    |



No. on  
Roll.

482  
488  
487  
484  
491  
71  
70  
493  
495  
496  
492  
497  
498  
490  
489  
478  
473  
474  
477  
499  
475  
476  
494  
  
500  
556  
557  
68  
390  
562  
568  
567  
569  
566  
554  
553  
555  
558  
559  
570  
564  
561  
563  
  
595  
592  
593  
597  
596  
625  
62  
59  
62  
62  
60  
60  
59  
59  
60

Polling Sub-Division No. 4—Continued.

| No. ON ROLL. | NAME.               | LOT.  | CON. OR STREET. | Post Office. |
|--------------|---------------------|---|-----------------|--------------|
| 482          | Stinson, Wm. J.     | 3, 4 and 7  | L R W           | F. Son. 9    |
| 488 J        | Stirling, Archibald | 7   | L R E           | Owner. 9     |
| 487          | Snowdon, Robert     | West part 14                                      | L R W           | Owner. 9     |
| 484          | Slack, George       | 15  | L R E           | Owner. 9     |
| 491 J        | Screenan, Barnard   | 20  | L R E           | Owner. 7     |
| 71           | Shalley, Frank      | North half 21                                     | L R W           | Owner. 7     |
| 70 J         | Shalley, August     | North half 21                                     | L R W           | Tenant 7     |
| 493          | Sherrat, Paschal    | North part 22                                     | L R W           | Owner. 7     |
| 495 J        | Snider, Jacob       | South half 21                                     | L R E           | Owner. 7     |
| 496          | Snider, Joshua      | South half 21                                     | L R E           | F. Son. 7    |
| 492          | Screenan, Arthur    | Part 20   | L R E           | F. Son. 7    |
| 497          | Screenan, Michael   | E. half of W. half 29                             | S B             | Owner. 7     |
| 498          | Smith, Adam         | Part 24   | S B             | Owner. 6     |
| 490 J        | Sticely, Daniel     | 7 and 7   | 12 and 13       | Owner. 6     |
| 489 J        | Shea, Robert        | 10  | 13              | Owner. 6     |
| 478 J        | Sparks, George      | 13 and S. half of N $\frac{1}{2}$ 12              | 12 and 13       | Owner. 9     |
| 473          | Sparks, Alexander   | 14, 15  | 12, 13          | Owner. 9     |
| 474          | Sparks, Wm.         | 14  | 12              | F. Son. 9    |
| 477          | Sparks, George      | 10  | 12              | Occup 9      |
| 499 J        | Smith, Thomas       | Part 24   | S B             | Owner. 6     |
| 475          | Sparks, Alex.       | 14  | 12              | F. Son. 9    |
| 476          | Sparks, John        | 14  | 12              | F. Son. 9    |
| 494          | Sherratt, Joseph    | N. half 22  | L R W           | F. Son. 7    |
| 560          | Thirsk, Johnson     | 5   | 12              | F. Son. 6    |
| 556 J        | Tough, John         | 13  | 13              | Owner. 9     |
| 557          | Tough, Charles      | N. $\frac{1}{2}$ of N. $\frac{1}{2}$ 12           | 13              | F. Son. 9    |
| 68           | Thompson, Gilbert   | N. half 9 and S. $\frac{1}{2}$ of 8               | L R E           | Owner. 9     |
| 390 J        | Turner, Robert      | 15  | L R W           | Occup 7      |
| 562 J        | Talbot, Edward      | S. $\frac{1}{2}$ 17, N. $\frac{1}{2}$ 18, Part 19 | L R W & L R E   | Owner. 7     |
| 568 J        | Todd, Wm.           | N. half of N. half 21                             | L R W           | Owner. 7     |
| 567 J        | Todd, Robert        | S. half of N. half 21                             | L R W           | Owner. 7     |
| 569          | Todd, George        | North half 25                                     | L R W           | Owner. 7     |
| 566          | Todd, James         | S. half of N. half 21                             | L R E           | F. Son. 9    |
| 554          | Tough, Charles      | 12  | 12              | Owner. 9     |
| 553 J        | Tough, John         | 12  | 12              | Tenant 9     |
| 555 J        | Tough, James        | 14  | 13              | Owner. 9     |
| 558 J        | Thirsk, John        | North half 4, 5                                   | 13 & 12         | T. & O. 6    |
| 559          | Thirsk, Wm.         | 5   | 12              | F. Son. 6    |
| 370          | Thompson, Alexander | Part 24   | S B             | Owner. 6     |
| 564          | Tellier, Ertle      | N. half 18  | L R E           | Tenant 7     |
| 561          | Thirsk, Thomas      | 4   | 13              | Owner. 6     |
| 563          | Talbot, Alfred      | S. half 17  | L R W           | F. Son. 6    |
| 595 J        | Wilson, Daniel      | 11  | L R W           | Owner. 9     |
| 592 J        | Wild, Joseph        | East part 1                                       | L R E           | Owner. 9     |
| 593 J        | Wild, Casimer       | W. part 1   | L R E           | Owner. 9     |
| 597          | Watson, Robert      | S. half 9   | L R E           | Owner. 9     |
| 596          | Watson, John        | S. half 9   | L R E           | Tenant 9     |
| 622 J        | Westlake, Edmund    | 12  | L R E           | Owner. 9     |
| 623 J        | Westlake, Matthew   | 11, 10 and 16                                     | L R E and 12    | Owner. 9     |
| 599 J        | Wray, Silvanus      | S. part 20  | L R W           | Owner. 7     |
| 625          | Woods, Wm.          | E. part 1 and 2                                   | L R W           | Tenant 9     |
| 624          | Woods, Ninian       | W. pt 1 and 2 and E. pt 2                         | L R W & L R E   | Owner. 9     |
| 602          | Witmer, Samuel      | S. E. corner 25                                   | S B             | Owner. 6     |
| 602          | Witmer, Frederick   | S. E. corner 25                                   | S B             | Owner. 6     |
| 598 J        | Walker, Robert      | Part 6  | 13              | Owner. 6     |
| 594          | Wild, John          | W. part 1   | L R E           | F. Son. 9    |
| 600          | Wanner, John        | E. half 25  | S B             | Tenant 6     |

PART

No. on  
ROLL.

PART

No. on  
ROLL.

The  
Hundr

I, G  
do her  
the y  
Muni  
and t  
by th

An  
other  
corre

D

Polling Sub-Division No. 4---Continued.

PART TWO.—List of Persons Entitled to Vote at Municipal Elections ONLY.

| No. on ROLL. | NAME. | LOT. | CON. OR STREET. | Post Office. |
|--------------|-------|------|-----------------|--------------|
| NONE.        |       |      |                 |              |

PART THREE—List of Persons Entitled to Vote at Elections to the Legislative Assembly ONLY.

| No. on ROLL. | NAME. | LOT. | CON. OR STREET. | Post Office. |
|--------------|-------|------|-----------------|--------------|
| NONE.        |       |      |                 |              |

The number of persons qualified to serve as Jurors in this Municipality, in 1882, is Three Hundred and Eighteen. (318.)

GEORGE STEWART, CLERK.

I, GEORGE STEWART, Clerk of the Municipality of Stanley, in the County of Huron do hereby certify that parts One and Three, of the within list, constitute a correct list for the year 1882 of all persons appearing by the last revised Assessment Roll of the said Municipality, to be entitled to vote at elections for members of the Legislative Assembly, and that parts One and Two constitute a correct list for said year of all persons appearing by the said Roll to be entitled to vote at Municipal Elections in said Municipality.

And I hereby call upon all electors to examine the said list, and if any omissions or other errors are perceived therein to take immediate proceedings to have the said errors corrected according to law.

Dated this 26th day of July, 1882.

GEORGE STEWART,

TOWNSHIP CLERK, VARNA P. O.

