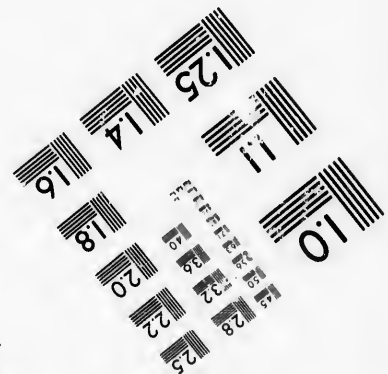
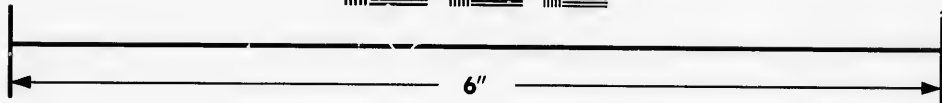
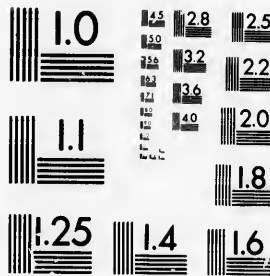

**IMAGE EVALUATION  
TEST TARGET (MT-3)**



**Photographic  
Sciences  
Corporation**

23 WEST MAIN STREET  
WEBSTER, N.Y. 14580  
(716) 872-4503

**CIHM/ICMH  
Microfiche  
Series.**

**CIHM/ICMH  
Collection de  
microfiches.**



Canadian Institute for Historical Microreproductions / Institut canadien de microreproductions historiques

**© 1986**

Technical and Bibliographic Notes/Notes techniques et bibliographiques

The Institute has attempted to obtain the best original copy available for filming. Features of this copy which may be bibliographically unique, which may alter any of the images in the reproduction, or which may significantly change the usual method of filming, are checked below.

L'Institut a microfilmé le meilleur exemplaire qu'il lui a été possible de se procurer. Les détails de cet exemplaire qui sont peut-être uniques du point de vue bibliographique, qui peuvent modifier une image reproduite, ou qui peuvent exiger une modification dans la méthode normale de filmage sont indiqués ci-dessous.

- |  |  |
|--|--|
| <input type="checkbox"/> Coloured covers/<br>Couverture de couleur   | <input type="checkbox"/> Coloured pages/<br>Pages de couleur   |
| <input type="checkbox"/> Covers damaged/<br>Couverture endommagée  | <input type="checkbox"/> Pages damaged/<br>Pages endommagées   |
| <input type="checkbox"/> Covers restored and/or laminated/<br>Couverture restaurée et/ou pelliculée  | <input type="checkbox"/> Pages restored and/or laminated/<br>Pages restaurées et/ou pelliculées  |
| <input type="checkbox"/> Cover title missing/<br>Le titre de couverture manque   | <input checked="" type="checkbox"/> Pages discoloured, stained or foxed/<br>Pages décolorées, tachetées ou piquées   |
| <input type="checkbox"/> Coloured maps/<br>Cartes géographiques en couleur   | <input type="checkbox"/> Pages detached/<br>Pages détachées  |
| <input type="checkbox"/> Coloured ink (i.e. other than blue or black)/<br>Encre de couleur (i.e. autre que bleue ou noire)   | <input checked="" type="checkbox"/> Showthrough/<br>Transparence   |
| <input type="checkbox"/> Coloured plates and/or illustrations/<br>Planches et/ou illustrations en couleur  | <input type="checkbox"/> Quality of print varies/<br>Qualité inégale de l'impression   |
| <input type="checkbox"/> Bound with other material/<br>Relié avec d'autres documents   | <input type="checkbox"/> Includes supplementary material/<br>Comprend du matériel supplémentaire   |
| <input type="checkbox"/> Tight binding may cause shadows or distortion<br>along interior margin/<br>La reliure serrée peut causer de l'ombre ou de la<br>distorsion le long de la marge intérieure   | <input type="checkbox"/> Only edition available/<br>Seule édition disponible   |
| <input type="checkbox"/> Blank leaves added during restoration may<br>appear within the text. Whenever possible, these<br>have been omitted from filming/<br>Il se peut que certaines pages blanches ajoutées<br>lors d'une restauration apparaissent dans le texte,<br>mais, lorsque cela était possible, ces pages n'ont<br>pas été filmées. | <input type="checkbox"/> Pages wholly or partially obscured by errata<br>slips, tissues, etc., have been refilmed to<br>ensure the best possible image/<br>Les pages totalement ou partiellement<br>obscurcies par un feuillet d'errata, une pelure,<br>etc., ont été filmées à nouveau de façon à<br>obtenir la meilleure image possible. |
| <input checked="" type="checkbox"/> Additional comments:<br>Commentaires supplémentaires:  | [Printed ephemera] 1 sheet (verso blank)   |

This item is filmed at the reduction ratio checked below/  
Ce document est filmé au taux de réduction indiqué ci-dessous.

10X	12X	14X	16X	18X	20X	22X	24X	26X	28X	30X	32X
								✓			

The copy filmed here has been reproduced thanks to the generosity of:

D. B. Weldon Library  
University of Western Ontario  
(Regional History Room)

The images appearing here are the best quality possible considering the condition and legibility of the original copy and in keeping with the filming contract specifications.

Original copies in printed paper covers are filmed beginning with the front cover and ending on the last page with a printed or illustrated impression, or the back cover when appropriate. All other original copies are filmed beginning on the first page with a printed or illustrated impression, and ending on the last page with a printed or illustrated impression.

The last recorded frame on each microfiche shall contain the symbol  $\rightarrow$  (meaning "CONTINUED"), or the symbol  $\nabla$  (meaning "END"), whichever applies.

Maps, plates, charts, etc., may be filmed at different reduction ratios. Those too large to be entirely included in one exposure are filmed beginning in the upper left hand corner, left to right and top to bottom, as many frames as required. The following diagrams illustrate the method:

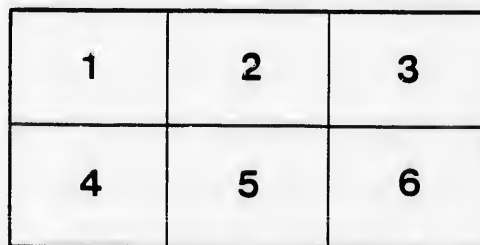
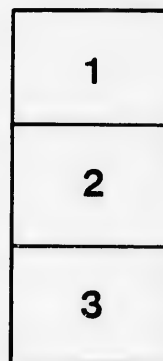

L'exemplaire filmé fut reproduit grâce à la générosité de:

D. B. Weldon Library  
University of Western Ontario  
(Regional History Room)

Les images suivantes ont été reproduites avec le plus grand soin, compte tenu de la condition et de la netteté de l'exemplaire filmé, et en conformité avec les conditions du contrat de filmage.

Les exemplaires originaux dont la couverture en papier est imprimée sont filmés en commençant par le premier plat et en terminant soit par la dernière page qui comporte une empreinte d'impression ou d'illustration, soit par le second plat, selon le cas. Tous les autres exemplaires originaux sont filmés en commençant par la première page qui comporte une empreinte d'impression ou d'illustration et en terminant par la dernière page qui comporte une telle empreinte.

Un des symboles suivants apparaîtra sur la dernière image de chaque microfiche, selon le cas: le symbole  $\rightarrow$  signifie "A SUIVRE", le symbole  $\nabla$  signifie "FIN".

Les cartes, planches, tableaux, etc., peuvent être filmés à des taux de réduction différents. Lorsque le document est trop grand pour être reproduit en un seul cliché, il est filmé à partir de l'angle supérieur gauche, de gauche à droite, et de haut en bas, en prenant le nombre d'images nécessaire. Les diagrammes suivants illustrent la méthode.

# IN CHAN

## Becher vs.

## PUBLIC A

Pursuant to the Decree and final order for Sale herein, bearing  
1877, and the 2<sup>nd</sup> day of September, A.D. 1878, there will be sold  
Richardson, Auctioneer, with the approbation of James Shanly,  
the premises, in the

## TOWN OF T

in the County of Wel

## Monday, 7th day of O

at 12 o'clock noon, the following lands and premises in two parcels

Firstly--Lot number 108. on the west side of the Canal in the

# CHANCERY

# S. Jenkinson AUCTION

herein, bearing date respectively the 24th day of October, A.D.<sup>1</sup>  
ere will be sold by Public Auction, by Mr. Robert McGregor  
ames Shanly, Esquire, the Master in Chancery at London, on

# OF THOROLD

County of Welland, on

# of October, A.D. 1878

is in two parcels, situate in said Town of Thorold, that is to say:  
a Canal in the said Town formerly Village of Thorold

# **Monday, Tuesday**

at 12 o'clock noon, the following lands and premises in two parcels.

**Firstly**---Lot number 108, on the west side of the Canal, in the Board of Works and butted and bounded or otherwise known and on the south-east corner of said lot number 108, on said Board of Works line; thence west two chains and fifty links two chains and fifty links to the place of beginning.

**Parcel 2**---That certain parcel or tract of land and premises Thorold, containing by admeasurement one rood and twenty-two of village lot number 111, situate on the north side of Water and bounded, or may be otherwise known and described as follows: angle of said lot on Water street, thence west on Water street 5 the line of said lot in rear of said William Kiel's lot 3 chains, to to the north-east angle of said lot number 111, and thence south of beginning.

Upon Parcel 1 the following buildings are erected, all of which house, about 50 x 30, and a small wood shed.

Upon Parcel 2 the following buildings are erected, they too about 20 x 30 (one story), and one frame barn, about 30 x 40.

The lands (each parcel) will be offered for sale subject to a re

---

## **TERMS OF**

One-tenth of the purchase money to be paid down and the balance to be paid into Court within one month thereafter produce for the purpose of verification of the abstract of possession. Other conditions of sale to be the standing conditions.

For further particulars apply to Messrs. Miller, Miller & Co. Vendor's Solicitors.

Dated this 12th day of September, 1878.

### **BECHER, STREET & BECHER,**

OF THE CITY OF LONDON, VENDOR'S SOLICITORS.



# NOTICE OF SALE, A.D. 1970

s in two parcels, situate in said Town of Thorold, that is to say: the Canal, in the said Town, formerly Village of Thorold, adjoining the Canal, is well known and described as follows, that is to say : commencing on said Board of Works line ; thence north  $18^{\circ}$ , east one chain and fifty links; thence south  $18^{\circ}$ , west one chain; thence east

and premises, also situate in said Town, formerly Village, of area about twenty-two perches, be the same more or less, being composed of the south side of Water street, in the said Town of Thorold, and is bounded and described as follows, that is to say : Commencing on the south-east corner of Water street 57 feet to William Kiel's lot, thence north along the same lot 3 chains, to Sidney's lots ; thence east one chain and 60 links and thence south  $18^{\circ}$ , west three chains and ten links, to the place

mentioned, all of which are in a fair state of repair : A frame dwelling

mentioned, they too are in a fair state of repair : One dwelling house, measuring about 30 x 40.

The subject to a reserved bidding.

---

## OF SALE:

to be paid down at the time of sale to the Vendor's Solicitors ; the balance of the purchase money to be paid one month thereafter, without interest. The Vendor only to be bound to execute the abstract or otherwise such title deeds as may be in his possession and in accordance with the standing conditions of the Court of Chancery.

The subject to be sold by Messrs. Miller, Miller & Cox, Solicitors, St. Catharines, or to the

(Signed),

**J. SHANLY,**

ATTORNEYS.

(Free Press, London.)

MASTER IN CHANCERY.



