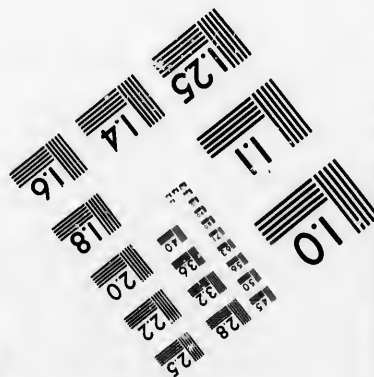
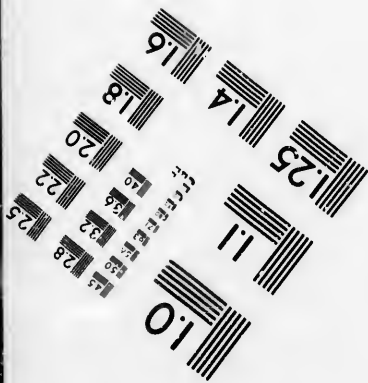
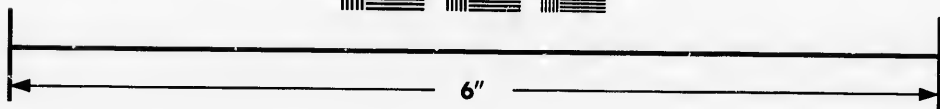
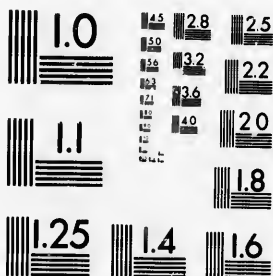

**IMAGE EVALUATION  
TEST TARGET (MT-3)**



**Photographic  
Sciences  
Corporation**

23 WEST MAIN STREET  
WEBSTER, N.Y. 14580  
(716) 872-4503

**CIHM/ICMH  
Microfiche  
Series.**

**CIHM/ICMH  
Collection de  
microfiches.**



**Canadian Institute for Historical Microproductions / Institut canadien de microreproductions historiques**

**© 1986**

Technical and Bibliographic Notes/Notes techniques et bibliographiques

The Institute has attempted to obtain the best original copy available for filming. Features of this copy which may be bibliographically unique, which may alter any of the images in the reproduction, or which may significantly change the usual method of filming, are checked below.

L'Institut a microfilmé le meilleur exemplaire qu'il lui a été possible de se procurer. Les détails de cet exemplaire qui sont peut-être uniques du point de vue bibliographique, qui peuvent modifier une image reproduite, ou qui peuvent exiger une modification dans la méthode normale de filmage sont indiqués ci-dessous.

- |  |  |
|--|--|
| <input type="checkbox"/> Coloured covers/<br>Couverture de couleur   | <input type="checkbox"/> Coloured pages/<br>Pages de couleur   |
| <input type="checkbox"/> Covers damaged/<br>Couverture endommagée  | <input type="checkbox"/> Pages damaged/<br>Pages endommagées   |
| <input type="checkbox"/> Covers restored and/or laminated/<br>Couverture restaurée et/ou pelliculée  | <input type="checkbox"/> Pages restored and/or laminated/<br>Pages restaurées et/ou pelliculées  |
| <input type="checkbox"/> Cover title missing/<br>Le titre de couverture manque   | <input checked="" type="checkbox"/> Pages discoloured, stained or foxed/<br>Pages décolorées, tachetées ou piquées   |
| <input type="checkbox"/> Coloured maps/<br>Cartes géographiques en couleur   | <input type="checkbox"/> Pages detached/<br>Pages détachées  |
| <input type="checkbox"/> Coloured ink (i.e. other than blue or black)/<br>Encre de couleur (i.e. autre que bleue ou noire)   | <input checked="" type="checkbox"/> Showthrough/<br>Transparence   |
| <input type="checkbox"/> Coloured plates and/or illustrations/<br>Planches et/ou illustrations en couleur  | <input type="checkbox"/> Quality of print varies/<br>Qualité inégale de l'impression   |
| <input type="checkbox"/> Bound with other material/<br>Relié avec d'autres documents   | <input type="checkbox"/> Includes supplementary material/<br>Comprend du matériel supplémentaire   |
| <input type="checkbox"/> Tight binding may cause shadows or distortion<br>along interior margin/<br>La reliure serrée peut causer de l'ombre ou de la<br>distorsion le long de la marge intérieure   | <input type="checkbox"/> Only edition available/<br>Seule édition disponible   |
| <input type="checkbox"/> Blank leaves added during restoration may<br>appear within the text. Whenever possible, these<br>have been omitted from filming/<br>il se peut que certaines pages blanches ajoutées<br>lors d'une restauration apparaissent dans le texte,<br>mais, lorsque cela était possible, ces pages n'ont<br>pas été filmées. | <input type="checkbox"/> Pages wholly or partially obscured by errata<br>slips, tissues, etc., have been refilmed to<br>ensure the best possible image/<br>Les pages totalement ou partiellement<br>obscurcies par un feuillet d'errata, une pelure,<br>etc., ont été filmées à nouveau de façon à<br>obtenir la meilleure image possible. |
| <input checked="" type="checkbox"/> Additional comments:/<br>Commentaires supplémentaires:   |  |

CREASED PAGES MAY FILM SLIGHTLY OUT OF FOCUS.

This item is filmed at the reduction ratio checked below/  
Ce document est filmé au taux de réduction indiqué ci-dessous.

10X	12X	14X	16X	18X	20X	22X	24X	26X	28X	30X	32X
<input type="checkbox"/>	<input type="checkbox"/>	<input type="checkbox"/>	<input type="checkbox"/>	<input type="checkbox"/>	<input type="checkbox"/>	<input type="checkbox"/>	<input type="checkbox"/>	<input type="checkbox"/>	<input type="checkbox"/>	<input type="checkbox"/>	<input checked="" type="checkbox"/>

The copy filmed here has been reproduced thanks to the generosity of:

Archives of Ontario  
Toronto

The images appearing here are the best quality possible considering the condition and legibility of the original copy and in keeping with the filming contract specifications.

Original copies in printed paper covers are filmed beginning with the front cover and ending on the last page with a printed or illustrated impression, or the back cover when appropriate. All other original copies are filmed beginning on the first page with a printed or illustrated impression, and ending on the last page with a printed or illustrated impression.

The last recorded frame on each microfiche shall contain the symbol  $\rightarrow$  (meaning "CONTINUED"), or the symbol  $\nabla$  (meaning "END"), whichever applies.

Maps, plates, charts, etc., may be filmed at different reduction ratios. Those too large to be entirely included in one exposure are filmed beginning in the upper left hand corner, left to right and top to bottom, as many frames as required. The following diagrams illustrate the method:

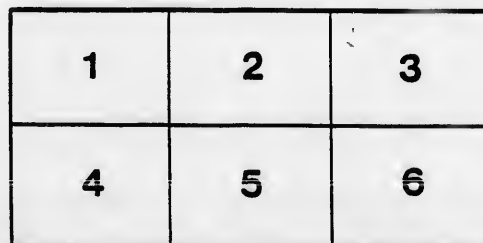
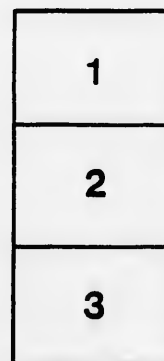

L'exemplaire filmé fut reproduit grâce à la générosité de:

Archives of Ontario  
Toronto

Les images suivantes ont été reproduites avec le plus grand soin, compte tenu de la condition et de la netteté de l'exemplaire filmé, et en conformité avec les conditions du contrat de filmage.

Les exemplaires originaux dont la couverture en papier est imprimée sont filmés en commençant par le premier plat et en terminant soit par la dernière page qui comporte une empreinte d'impression ou d'illustration, soit par le second plat, selon le cas. Tous les autres exemplaires originaux sont filmés en commençant par la première page qui comporte une empreinte d'impression ou d'illustration et en terminant par la dernière page qui comporte une telle empreinte.

Un des symboles suivants apparaîtra sur la dernière image de chaque microfiche, selon le cas: le symbole  $\rightarrow$  signifie "A SUIVRE", le symbole  $\nabla$  signifie "FIN".

Les cartes, planches, tableaux, etc., peuvent être filmés à des taux de réduction différents. Lorsque le document est trop grand pour être reproduit en un seul cliché, il est filmé à partir de l'angle supérieur gauche, de gauche à droite, et de haut en bas, en prenant le nombre d'images nécessaire. Les diagrammes suivants illustrent la méthode.





# VOTERS' LIST

## 1892.

# TOWNSHIP OF USBORNE

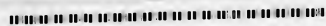

### Clerk's Certificate.

I, GEORGE W. HOLMAN, Clerk of the Municipality of the Township of Usborne, in the County of Huron, do hereby certify that parts One and Three of the within list constitute a correct list for the year 1892, of all persons appearing, by the last revised Assessment Roll of the said Municipality, to be entitled to vote at Elections for members of the Legislative Assen. and that parts One and Two constitute a correct list for said year, of all persons appearing by the said Roll to be entitled to vote at Municipal Elections, in the said Municipality.

And I hereby call upon all Electors to examine the said lists, and if any omission or other errors be perceived therein, to take immediate proceedings to have the said errors corrected according to law.

Dated this 20th day of July, 1892.

GEORGE W. HOLMAN,  
Clerk, Elmville P. O.



The Sheriff shall, immediately upon receipt of his copies, cause one of them to be posted up in a conspicuous place in the Court House; the Clerk of the Peace, upon receipt of his copies, shall cause one of them to be posted in a conspicuous place in his Office; every Public or Separate School Headmaster or Mistress shall in like manner put up one on the door of the School House; and every Postmaster shall post up one of his copies in his Post Office.

TIMES STEAM PRINT.

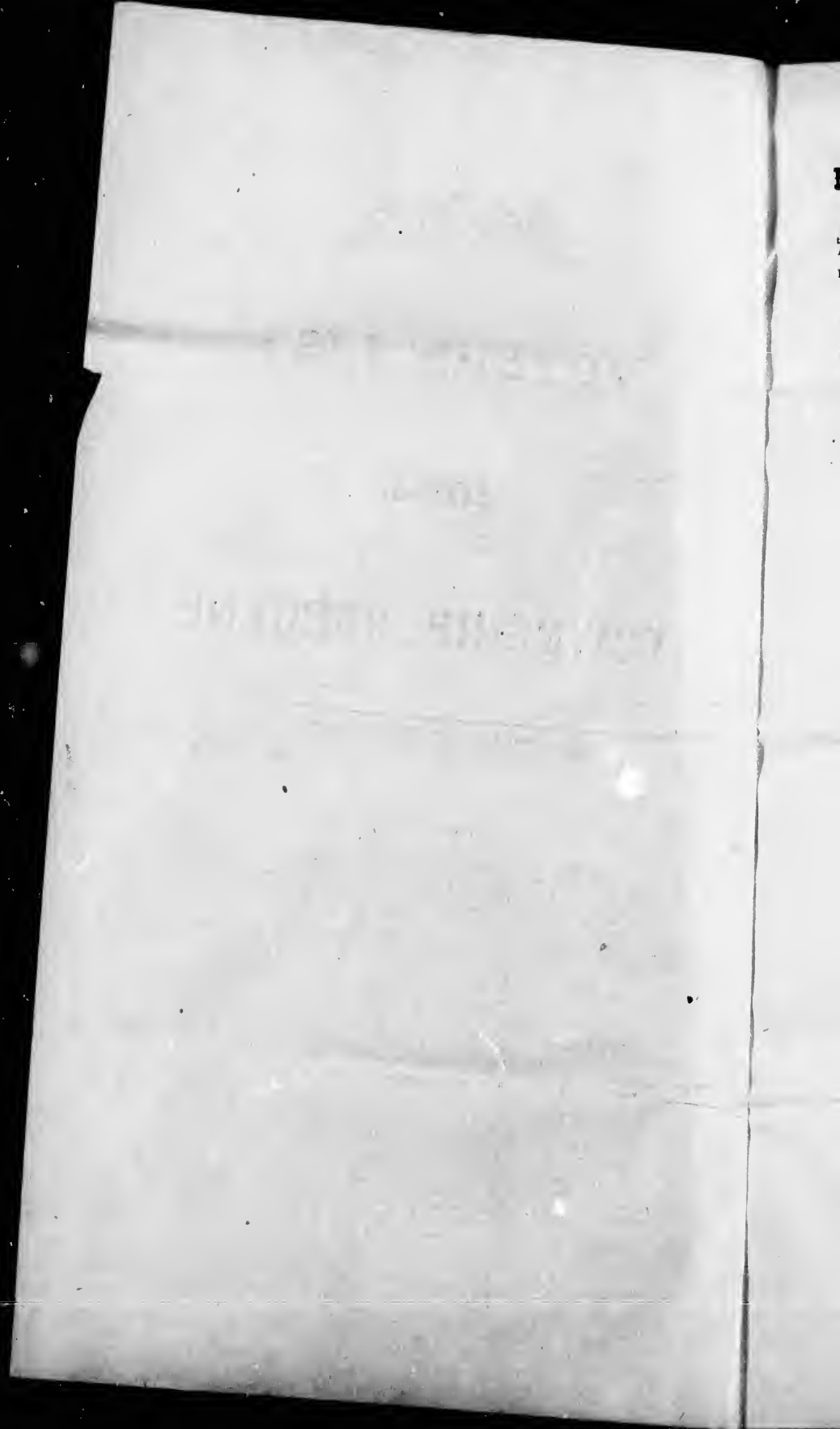

# VOTERS' LIST-1892.

## Municipality of the Township of Osborne

### POLLING SUB-DIVISION NO. 1.

Comprising Lots 1 to 8 & 15 inclusive in the 1st con.; all the lots south of the Side Line between Lots 15 and 16 in concessions 2,3,4,5,6 and 7; Lots 7 to 10 inclusive, S.W.B., except lots A,B,C,D, and E, concession 7.

POST OFFICE.—1, Centralis; 2, Exoter; 3, Elinville; 4, Farpuhar; 5, Hay; 6, Kirkton; 7, Lumley; 8, Rodgerville; 9, Woodham; 10, Winchelsea; 11, Whalton.

PART 1.—Parties entitled to vote at both Municipal Elections and Elections to the Legislative Assembly.

NO. ON ROLL	Ward	Name	No of Lot or Part of Lot	Concession	Freeholder, Householder, Tenant, Farmers' Son or Manhood Suffrage	P.O.
27		Anderann Francis	Pt 13	6	M F and Owner	2
287	j	Andrew John	4	6	M F and Owner	3
288		Andrew Jrs	4	6	M F and F.S.	3
289		Andrew Sidney	4	6	M F and F.S.	3
310		Andrew Thomas	Pt 13	6	M F and Owner	3
343	j	Andrew Phillip	Pt 3 and 4	7	M F and F.S.	3
344		Andrew George	Pt 4	7	M F and Owner	2
13	j	Atkinson Richard	S4 7	1	M F and Owner	2
14		Atkinson George	N4 7	1	M F and Owner	2
153	j	Atkinson Thomas J.	E4 1	3	M F and Owner	1
22	j	Balkwell William, sr	N4 12	1	M F and Owner	2
23		Balkwell William, jr	N4 12	1	M F and F.S.	2
247		Balman Thomas	S4 15 (see div 2)	3	M F and Tenant	3
282	j	Batten John	Pt 10	7	M F and Owner	3
307	j	Bimaconbe John	S4 2 and 3	4, 5	M F and Owner	2
203	j	Browlee William	2	2	M F and Owner	2
91		Buswell George	2	2	M F and Owner	2
29		Case William	Pt 13	1	M F and Owner	2
201	j	Cave William	1	4	M F and F.S.	1
202		Cave Thomas J	10, 11, pt 9 (see div 4)	3	M F and Owner	2
145	j	Coates Thomas	11	3	M F and F.S.	2
146		Coates Richard	11	3	M F and F.S.	2
147		Coates Paul	11	3	M F and F.S.	2
148		Coates William	11	3	M F and F.S.	2
149		Coates Frank	11	3	M F and F.S.	2
371	j	Coates Christopher	Pt 10	7	M F and Owner	3
331		Colbert James	Pt 8	S.W.B.	M F and Tenant	1
337		Cooper Jonathan, sr	S4 7	7	M F and Owner	3
356	j	Cooper Jonathan, jr	N4 7	6 and 7	M F and Owner	3
205	j	Cornish William	N4 2	7	M F and Tenant	2
338		Cornish John, jr	N4 2	7	M F and Owner	3
339	j	Cornish John James	E4 1	7	M F and F.S.	3
285		Coutlice Richard	3	6	M F and Owner	3
286		Coutlice Ell	3	6	M F and F.S.	3
292	j	Coutlice Henry	S4 7	7	M F and Owner	3
342	j	Coutlice William	Pt 3	7	M F and Owner	3
100	j	Davis Francis	A	4	M F and Owner	1
92		Dempsey James A	N4 3	2	M F and Owner	2
93	j	Dempsey John	N4 3	2	M F and Tenant	2
8		Down William	S4 5	1	M F and Tenant	2
653	j	Dought Richard	7 pt 8	S.W.B.	M F and Owner	2
364	j	Earl James	S4 10	7	M F and Owner	3
312	j	Eford Michael	Pt 14	6	M F and Owner	3
2	j	Esery William	1 and 2	1	M F and Owner	1
140	j	Esery John	7	3	M F and Owner	2
142	j	Esery Samuel	8	3	M F and Owner	2
143		Esery James	8	3	M F and F.S.	2
209	j	Eyre Thomas F	Pt 10	6	M F and Owner	3
100	j	Fisher Fredrick	9	2	M F and Owner	2
162		Fisher George	14, 15, S4 14	2, 3	M F and Owner	2
153		Fisher Jeffery	S4 14	3	M F and F.S.	2
156		Fisher Thomas	S4 14	3	M F and F.S.	2
160	j	Fisher William W	16	3	M F and Tenant	2
365		Gliddon William	Pt 10	7	M F and Owner	3
301		Halla Samuel	Pt 10	6	M F and Owner	3
309	j	Halla James	12 pt 11	6	M F and Owner	3
376	j	Halla John	N4 11	7	M F and Owner	3
377		Halla Albert	N4 11	7	M F and F.S.	3
4	j	Handford James	3	1	M F and Owner	1
5	j	Handford Wesley	3	1	M F and F.S.	1
811		Handford John	S4 4	1	M F and Owner	1
291		Harris Israel	Pt 13	6	M F and Tenant	3
223		Hawkins Joseph	9	6	M F and Owner	3
285		Herman Thomas	Pt 13	1	M F and Owner	2
		Herdman Robert	Pt 10	6	M F and Owner	3

Handwritten text at the top of the page, possibly a title or header, which is mostly illegible due to fading.

A line of handwritten text, possibly a date or a reference number, located below the header.

Column 1	Column 2	Column 3	Column 4



POLLING SUB-DIVISION NO. 1.

NO. ON ROLL	Year	Name	No of Lot or Part of Lot	Concession	Freeholder, Homeholder, Tenant, Farmer, Shop or Manorial Surface	P.O.
151		Heywood Joshua	12 and 13	3	M F and Tenant	3
152		Heywood Fall	12 and 13	3	M F and Tenant	3
158		Heywood John	12 and 13	3	M F and Owner	2
339		Heywood Thomas	9 and 8 1/2	7	M F and Owner	3
360		Heywood James	9	2	M F and F.S.	3
89		Hicks Samuel	5 and 6	2	M F and Tenant	2
07		Hicks Stephen	N 1/2 15 (see div 2)	5	M F and Tenant	2
249		Hicks Robert	N 1/2 15 (see div 2)	5	M F and Tenant	2
249		Hicks Alfred	C	9	M F and Owner	3
276		Hicks Daniel	C	6	M F and F.S.	3
277		Hicks John	13	2	M F and Owner	3
107		Higgins Benjamin L.	Pt 10	6	M F and Owner	3
302		Hind John sr.	Pt 10	6	M F and Owner	3
303		Hind John jr.	Pt 10	6	M F and Owner	3
308		Hind Robert	Pt 10	6	M F and Tenant	3
307		Holman George W	Pt 13	1	M F and Owner	2
3		Horn William	45 and W 1/2 3	3	M F and Owner	2
207		Hunter Leonard	W 1/2 6 and 7	4	M F and Owner	2
210		Hunter Phineas	W 1/2 8 and 9	4	M F and Owner	2
212		Hunter John jr.	8 N 1/2 8	6 and 7	M F and Owner	3
293		Hunter Richard	8 N 1/2 8	6 and 7	M F and Owner	3
361		Hunter John sr.	N 1/2 8	7	M F and F.S.	3
362		Hunter Samuel	N 1/2 8	7	M F and F.S.	3
270		Jacques William	A	6	M F and Owner	3
284		Jacques William J	A	6	M F and F.S.	3
373		John Joshua	Pt 8 1/2	7	M F and Owner	3
378		John Henry	13 pt 14	7	M F and Owner	3
382		John Richard	Pt 13	7	M F and Tenant	3
383		John Simeon	11 N 1/2 12	2	M F and Owner	2
384		John John	11 N 1/2 12	2	M F and Owner	2
103		Jones Henry	8 1/2 19	1	M F and F.S.	2
104		Jones Thomas	Pt 0	3	M F and Owner	2
144		Jones Theodorus	W 1/2 10 (see div 3)	8 W.B.	M F and Owner	11
628		Jones Daniel	W 1/2 10	8 W.B.	M F and F.S.	11
639		Jones Richard	W 1/2 10	8 W.B.	M F and F.S.	11
11		Kel'and Matthew	Pt 6	1	M F and Owner	2
99		Keralake John	7	2	M F and Owner	2
101		Keralake Robert	10	2	M F and Owner	2
138		Keralake William	Pt 6	3	M F and Tenant	2
19		Leadman John	10	1	M F and Owner	2
137		Lugton Frederick	Pt 5	3	M F and Owner	2
15		May Joseph	Pt 8	1	M F and Tenant	2
16		May George	Pt 8	1	M F and Tenant	2
17		May John	9	1	M F and Tenant	2
351		Miners John	6	7	M F and Owner	3
366		Miners William	Pt 10	7	M F and Owner	3
635		Ogden John	0	SWB	M F and Owner	3
636		Ogden John	9	SWB	M F and F.S.	3
637		Ogden Nathaniel	0	SWB	M F and F.S.	3
278		Parkinson Samuel	B	6	M F and Owner	2
213		Pincombe John	N 1/2 10	4	M F and Owner	2
342		Prout John	12	5	M F and Owner	3
213		Prout John H.	12	5	M F and F.S.	3
283		Pym John	2	6	M F and Owner	3
284		Pym Samuel J	2	6	M F and F.S.	3
240		Quinton William	A 1 4 5	5	M F and Owner	2
211		Quinton Richard	A 1 4 5	5	M F and Owner	2
25		Richards David	Pt 13	1	M F and Owner	2
380		Robinson William	Pt 10	6	M F and Tenant	3
94		Rooke George	4	2	M F and Owner	2
21		Rollins Arthur J.	Pt 11	1	M F and Owner	2
214		Rowcliffe John, sr	8 1/2 11	4	M F and Owner	2
217		Rowcliffe William	15, 8 1/2 13	4, 5	M F and Owner	2
341		Rowcliffe George	2	7	M F and Owner	3
134		Rumlie Henry	3	3	M F and Owner	2
245		Shute John	14	5	M F and Tenant	2
345		Skinner Robert	5	7	M F and Tenant	3
346		Skinner William	8 1/2 5	6	M F and Tenant	3
347		Skinner Samuel, jun	2	3	M F and Tenant	2
348		Skinner Samuel, sen	5 pt 4	7	M F and Owner	3
297		Sieaman John	Pt 10	6	M F and Owner	3
381		Sieaman William	Pt 10	7	M F and Owner	3
315		Smale Thomas	Pt 14	6	M F and Owner	3
20		Smith Samuel	Pt 11	1	M F and Owner	2
316		Snell Sydney	15	6	M F and Owner	3
386		Snell William	15	7	M F and Owner	3
31		Spicer John	Pt 14	1	M F and Owner	2
372		Spicer Byam	Pt 10	7	M F and Owner	3
296		Statton Samuel	Pt 10	6	M F and Owner	2
25		Sutton Aaron	Pt 14	1	M F and Tenant	3

Date	Particulars	Debit	Credit
1880	Jan 1		
	Jan 2		
	Jan 3		
	Jan 4		
	Jan 5		
	Jan 6		
	Jan 7		
	Jan 8		
	Jan 9		
	Jan 10		
	Jan 11		
	Jan 12		
	Jan 13		
	Jan 14		
	Jan 15		
	Jan 16		
	Jan 17		
	Jan 18		
	Jan 19		
	Jan 20		
	Jan 21		
	Jan 22		
	Jan 23		
	Jan 24		
	Jan 25		
	Jan 26		
	Jan 27		
	Jan 28		
	Jan 29		
	Jan 30		
	Jan 31		
	Feb 1		
	Feb 2		
	Feb 3		
	Feb 4		
	Feb 5		
	Feb 6		
	Feb 7		
	Feb 8		
	Feb 9		
	Feb 10		
	Feb 11		
	Feb 12		
	Feb 13		
	Feb 14		
	Feb 15		
	Feb 16		
	Feb 17		
	Feb 18		
	Feb 19		
	Feb 20		
	Feb 21		
	Feb 22		
	Feb 23		
	Feb 24		
	Feb 25		
	Feb 26		
	Feb 27		
	Feb 28		
	Feb 29		
	Feb 30		
	Feb 31		

POLLING SUB-DIVISION NO. 1.

NO. ON ROLL	Owner	Name	No of Lot or Part of Lot	Concession	Free holder, Householder, Farmer, etc. or Married or Single	PO
365		Hompson Martin	Pt 10 and 11	6	M and Owner	3
41		Treble John	Pt 13 and 14	1	M F and Owner	2
38		Trivitt Thomas	Pt 15	1	M F and Owner	3
299		Vaal Thomas	Pt 10	6	M F and Tenant	3
12		Walker James	Pt 6	1	M F and Owner	2
629		Washburn Francis	Pt 8	SWB	M F and Owner	11
10		Webber John	Pt 5 and 6	1	M F and Owner	3
369		Webb Richard	Pt 10	7	M F and Owner	3
106		Welsh John	N 14	3	M F and Owner	2
158		Welsh Wesley	E 1 7 8 9	4	M F and Tenant	2
284		Welsh John	Pt 10	6	M F and Owner	3
304		Wheeler Robert	N 14	1 and 2	M F and Owner	2
51		Willis John	Pt 14 and 15	6	M F and Owner	3
290		Wilson Sidney	Pt 13 and 15	1	M F and Owner	2
32		Wood Daniel	Pt 8 15	1	M F and Tenant	2
33		Wood Frank	Pt 8 16	1	M F and Tenant	2
34		Wood Charles	Pt 8 16	1	M F and Tenant	2
316		Wood William H	12	4	M F and Owner	3
358		Wood Robert	Pt 8	7	M F and Tenant	3

PART 2.—Persons entitled to vote at Municipal Elections Only.

218		Balman William	S 1 15	5	Owner	2
26		Carling Isaac	Pt 13	1	Owner	NR
632		Colbert Henry	Pt 8	SWB	Owner	NR
633		Colbert William	Pt 8	SWB	Owner	NR
206		Coruish William	N 12 (see div 3)	4	Owner	10
281		Coruish John, sr	(see div 3)	6	Owner	NR
306		Cowan Young	Pt E 1 10	5	Owner	NR
44		Davis Richard	Pt 14	1	Owner	NR
40		Davis Daniel	Pt 14	1	Tenant	NR
47		Davis Sidney	Pt 14	1	Tenant	NR
48		Davis Joseph	Pt 14	1	Tenant	NR
40		Davis Richard, jr	Pt 14	1	Tenant	NR
50		Davis Arthur S	Pt 14	1	Owner	NR
200		Davis Samuel	A	1	Owner	NR
204		Dickens Thomas	E 1 3	4, 5	Owner	NR
429		Debridge Richard	Pt 9 (see div 3)	5	Owner	10
374		Ellitt Francis	Pt 11	7	Owner	NR
30		Fitton Thomas	Pt 15	1	Owner	NR
9		Hockey Henry	S 1 5	1	Owner	NR
630		Hodgins Richard	Pt 8	SWB	Owner	NR
150		Hunter George	W 1 10	5	Owner	NR
642		Mara John	E 1 10 (see div 3)	SWB	Owner	11
209		Martin Samuel	E 1 7 (see div 2)	4	Owner	2
313		Martin Stephen	N 1 15	5	Owner	NR
43		McLimes John	Pt 15	1	Owner	NR
18		May Thomas	8	1	Owner	NR
352		Miners Charles	6	7	Owner	NR
353		Miners Case	6	7	Owner	NR
354		Miners Thomas	6	7	Owner	NR
264		Perkins Henry	15 (see div 2)	4	Owner	NR
16		Rendle John	Pt 14	1	Tenant	NR
215		Rowcliffe John Jr	S 1 1 (see div 2)	4	Tenant	8
219		Rowcliffe Philip	S 1 13	5	Owner	NR
474		Rowcliffe James	W 1 1 (see div 3)	7	Owner	10
40		Sanders Robert	Pt 15	1	Tenant	NR
240		Shute Thomas	14	5	Owner	NR
235		Stanlake Silas	4	3	Owner	NR
136		Stanlake Samuel	4	3	Owner	NR
42		Treble William	Pt 13	1	Owner	NR
220		Wadlin Emma	N 1 11	4	Owner	3
6		Webber George, jr	N 1 1	1	Tenant	NR
7		Webber George, sr	N 1 1	1	Owner	NR
370		White William	Pt 10	7	Owner	NR
35		Wood John	Pt 13	1	Owner	NR

PART 3.—Persons entitled to vote at Elections to the Legislative Assembly.

1		Bowlaugh Arthur	1	1	M F	3
371		Carroll Henry S	Pt 11	7	M F	3
80		Cave John	1	2	M F	1
634		Colbert Robert	Pt 8	SWB	M F	1
357		Edworthy William	7	7	M F	3
211		Funkbner Jacob	6	4	M F	2



POLLING SUB-DIVISION NO. 1.

NO OF R.O.P.L.	Owner	Name	No of Lot or Part of Lot	Concession	Freeholder, Householder, Tenant, Farmers' Son or Manhood Suffrage	P.O.
340		Houiden Thomas			M F	3
187		Jacques David	14	3	M F	9
109		Jewell George	10	2	M F	3
105		John William	11	2	M F	2
394		John Thomas	13	7	M F	3
350		Kalland Robert	5	7	M F	3
150		McFalls James	14	3	M F	2
95		McGlen Nelson	4	2	M F	2
549		Mugg James	5	7	M F	3
895		Parsons James	8	4	M F	2
218		Panwarden W H	14	4	M F	3
90		Quance Richard	4	2	M F	2
141		Rowell Robert	7	3	M F	2
294		Russell John (Rev)	Pt 10	6	M F	3
314		Schofield Simon	14	4	M F	3
379		Smallacombe George	12	7	M F	3
363		Smith George	8	7	M F	3
37		Thwl Hezekiah	13	2	M F	2
241		Veal William	13	5	M F	3
880		Whitlock Peter	13	7	M F	3

POLLING SUB-DIVISION NO 2

Comprising Lots N 3 21 to 25 inclusive, in the 1st con., all the lots north of the side line between Lots 15 and 16 in concessions 2, 3, 4, 5, 6, 7; Lots 5 to 10 inclusive, N. and S. Thames Road; Lots 24 to 30 inclusive, N. F. Boundary.

PART I. - Parties entitled to vote at both Municipal Elections and Elections to the Legislative Assembly.

757	j	Aith James, sr.	5	N T R	M F and Owner	2
758		Aith James jr	5	N T R	M F and F S	2
705	j	Allison John T	Pt 10 and 21	N T R & G M F	and Tenant	2
790		Allison John	Pt 10	N T R	M F and Owner	2
116		Anderson John	Pt 20, 21	2	M F and Owner	5
719	j	Armstrong George	6 pt 18	N & S T R M F	and Owner	2
255	j	Balman William	18 (see div 1)	5	M F and Tenant	2
269	j	Bell Robert	Pt 31	3	M F and Tenant	7
169	j	Bisset Thomas	17	3	M F and Tenant	7
291		Bishop Archibald	24 E 26	4, 5	M F and Owner	2
52		Blatchford George	N 4 21	1	M F and Owner	5
53		Blatchford John W	N 4 21	1	M F and F S	5
54		Blatchford George jun	N 5 21	1	M F and F S	5
122	j	Blatchford William M	Pt 25	2	M F and Owner	5
127	j	Blatchford John	E 1 Pt 29 and 30	2	M F and Owner	8
192	j	Blatchford Francis	33	3	M F and Owner	8
88		Bonthron James	Pt 35	1	M F and Owner	8
320		Cameron John	Pt 23	6	M F and Owner	7
823	j	Cann Charles	24	6	M F and Tenant	7
321		Cann Robert	24	6	M F and Owner	7
325	j	Cann Thomas	29	6	M F and Tenant	7
326	j	Cann John	20	7	M F and Tenant	7
73	j	Cass Peter	30	4	M F and Owner	8
74	j	Cass Thomas M	31	1	M F and Tenant	8
75		Cass Joseph	31	1	M F and Owner	8
77	j	Cass George	S 4 32	1	M F and Owner	8
270		Clark Matthew jun.	Pt 31	5	M F and Owner	7
271		Clark Matthew sen.	Pt 31	5	M F and F S	7
272		Clark John	Pt 31	6	M F and F S	7
328	j	Cole Alfred	28	6	M F and Owner	7
328		Cole Robert	28	6	M F and F S	7
329		Cole John	28	6	M F and Tenant	7
108		Cornish Thomas	Pt 16	2	M F and Owner	7
266	j	Cudmore Thomas	30 and 30	5	M F and Owner	2
267		Cudmore Samuel	30	5	M F and F S	7
268		Cudmore Alfred	31	5	M F and F S	7
177	j	Dayman William	24	3	M F and Owner	5
188		Dew John	30 and 31	3	M F and Owner	2
189		Few David	31	3	M F and F S	2
397		Finlin Joseph	Pt 6	3	M F and Owner	8
84		Dowd Halley	Pt 24	1	M F and Owner	2
80	j	Dougall Henry	Pt 33	1	M F and Tenant	8
132	j	Dougall David	35	2	M F and Owner	8
123	j	Doux John	25 and 27	2	M F and Owner	6
124		Doux Robert	27	2	M F and F S	6
331	j	Etherington Thomas	29	6	M F and Owner	7
322		Etherington Robert J	29	6	M F and F S	7
263	j	Etherington Stephen	27	5	M F and Owner	7
264		Etherington George	27	5	M F and F S	7
265	j	Etherington James	29	6	M F and Tenant	7

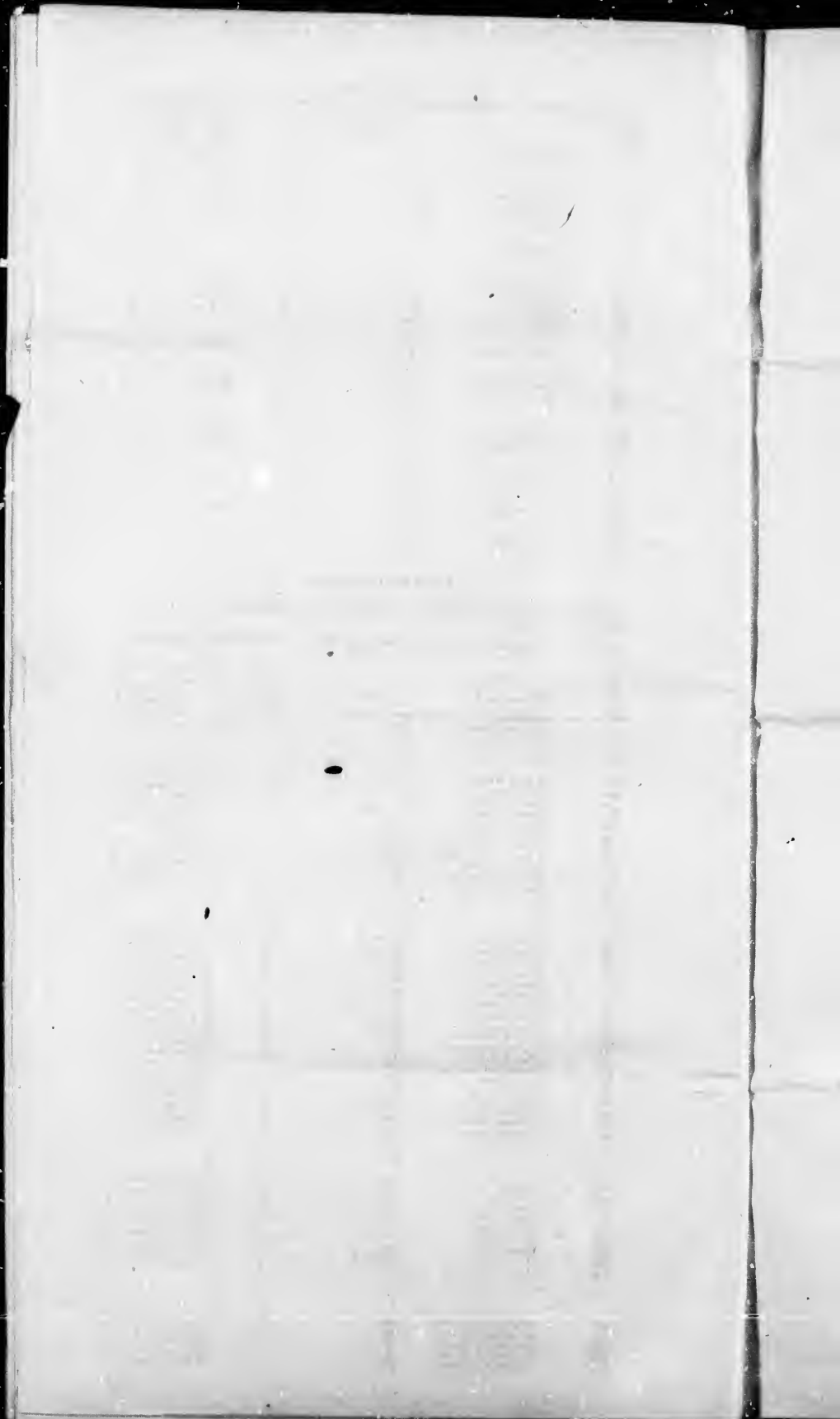

POLLING SUB-DIVISION NO. 2.

ROOM ROLL	Janr.	Name	No of Lot or Part of Lot	Concession	Preceding Home- holder, Tenant Farmer's Son or Heir	PO
139		Ferguson George	32	2	M F and Owner	8
169		Frayne James	Pt 16 and 17	2	M F and Owner	2
112		Frayne John	E 19 20	2	M F and Owner	2
175	j	Gibson Andrew	22 pt 21	2	M F and Owner	2
318	i	Glenn William	27	N E B.	M F and Owner	7
117	j	Harris John	S 4 28	2	M F and Owner	5
118		Harris James	S 4 28	2	M F and F S.	5
260		Harris John	S 4 23	1	M F and Owner	5
57		Harton George	N 4 23	1	M F and Owner	5
58		Harton Thomas	N 4 23	1	M F and Owner	5
171		Harvey Richard	20 and 23	3	M F and Owner	5
172		Harvey Joseph S	20	3	M F and F S.	5
180		Harvey Charles	28 S 4 27 pt 25	3	M F and Owner	5
121		Harvey Isaac	28 S 4 27 pt 25	3	M F and Owner	5
67		Hawkins George jr	28	1	M F and Owner	8
68		Hawkins George sr	28	1	M F and Tenant	8
69		Hawkins John	28	1	M F and F S.	8
70		Hawkins Francis	28	1	M F and F S.	8
71		Hawkins Thomas	28	1	M F and Owner	8
165	i	Hodgson James	18	3	M F and F S.	3
166		Hodgson Thomas	18	3	M F and F S.	3
187		Hodgson John	18	3	M F and F S.	2
168		Hodgson Robert	18	3	M F and F S.	3
169		Hodgson Albert	18	3	M F and F S.	2
231		Horney John W	30	3	M F and Owner	8
257	i	Horney Henry	23 S 4 34	6	M F and Owner	2
308		Horney Robert	23	6	M F and F S.	2
259		Horton William	Pt 31, 32	4	M F and Owner	7
810		Horton Samuel	E 4 20	N E B.	M F and Owner	7
817		Horton Nicholas	W 4 20	N E B.	M F and Owner	7
83	j	Jeckell William	26	1	M F and Owner	5
64		Jeckell James	26	1	M F and F S.	5
92		Johnson James	Pt 33	1	M F and Owner	8
318	j	John Isaac	Pt 18	6	M F and Owner	3
125	j	Kaddy Walter	28	2	M F and Owner	2
180		Kaddy Ralph	28	2	M F and Owner	2
184		Kaddy Wilbert H	23	3	M F and F S.	2
185		Kaddy William C	28	3	M F and F S.	2
170	i	Kernick William	19	3	M F and Owner	5
178	i	Kernick Daniel	Pt 21	3	M F and Owner	5
174		Kernick Edward	Pt 21	3	M F and F S.	5
223	j	Kydd William	18 E 4 17	4	M F and Owner	2
224		Kydd Robert	18	4	M F and F S.	2
76		Lambkin William	31	1	M F and F S.	8
128	j	Lowe George	31	2	M F and Owner	8
319	j	Maige Samuel	18	6	M F and Owner	2
722	i	Madge Paul	10	S T R.	M F and Tenant	2
723		Madge Walter	10	S T R.	M F and Owner	2
86	j	Manning John T	Pt 35	1	M F and Tenant	2
83		Marshall John P	Pt 34	1	M F and Owner	8
114	j	McCord Robert	W 4 20 and 21	2	M F and Owner	2
718	i	McDonald Alexander	8	S T R.	M F and Owner	2
813	j	McQueen John	Pt 31 and 32	4	M F and Owner	7
810		McQueen James	28	N E B.	M F and Tenant	7
55		McTaggart Leonard	22	1	M F and Owner	5
66	j	McTaggart Peter	27	1	M F and Owner	5
86		McTaggart Samuel J	27	1	M F and Owner	5
823	j	McTaggart Martin	30	N E B.	M F and Owner	7
824		McTaggart Martin jr	30	N E B.	M F and F S.	7
178	j	Mitchell Valentine	25	3	M F and Owner	8
179		Mitchell Arthur	25	3	M F and F S.	8
238	j	Mitchell William	35	4	M F and Owner	8
239		Mitchell George E	35	4	M F and F S.	8
180		Mohr Peter	38	2	M F and Owner	8
131	j	Mohr Andrew	34	2	M F and Owner	8
152		Mohr John	N 4 27	4	M F and Owner	2
229		Mohr James	W 28 and 29	4	M F and Owner	2
290	i	Mohr Peter	27	4	M F and F S.	2
720		Monteth George jr	9	S T R.	M F and Tenant	2
721		Monteth George sr	9	S T R.	M F and Owner	2
762	j	Monteth William	8	N T R.	M F and Owner	2
753		Monteth Charles	9	N T R.	M F and Owner	2
225		Morrison Robert	33	4	M F and Owner	8
120	j	Oke Walter J	24	2	M F and Owner	5
121		Oke Thomas	24	2	M F and Owner	5
178		Oke William	N 4 23	3	M F and Owner	5
221		Perkins Charles H	16 S 17	4	M F and Owner	2
222		Perkins William H	17	5	M F and Tenant	2
230		Perkins John N	16 S 16	4 6	M F and Tenant	2
321		Pybue William	Pt 28	6	M F and Owner	2
322		Pybue Thomas	Pt 28	5	M F and Tenant	2

Year	Month	Day	Event / Description	Page No.
1911	Jan	1	...	1
1911	Jan	2	...	2
1911	Jan	3	...	3
1911	Jan	4	...	4
1911	Jan	5	...	5
1911	Jan	6	...	6
1911	Jan	7	...	7
1911	Jan	8	...	8
1911	Jan	9	...	9
1911	Jan	10	...	10
1911	Jan	11	...	11
1911	Jan	12	...	12
1911	Jan	13	...	13
1911	Jan	14	...	14
1911	Jan	15	...	15
1911	Jan	16	...	16
1911	Jan	17	...	17
1911	Jan	18	...	18
1911	Jan	19	...	19
1911	Jan	20	...	20
1911	Jan	21	...	21
1911	Jan	22	...	22
1911	Jan	23	...	23
1911	Jan	24	...	24
1911	Jan	25	...	25
1911	Jan	26	...	26
1911	Jan	27	...	27
1911	Jan	28	...	28
1911	Jan	29	...	29
1911	Jan	30	...	30
1911	Jan	31	...	31
1911	Feb	1	...	32
1911	Feb	2	...	33
1911	Feb	3	...	34
1911	Feb	4	...	35
1911	Feb	5	...	36
1911	Feb	6	...	37
1911	Feb	7	...	38
1911	Feb	8	...	39
1911	Feb	9	...	40
1911	Feb	10	...	41
1911	Feb	11	...	42
1911	Feb	12	...	43
1911	Feb	13	...	44
1911	Feb	14	...	45
1911	Feb	15	...	46
1911	Feb	16	...	47
1911	Feb	17	...	48
1911	Feb	18	...	49
1911	Feb	19	...	50
1911	Feb	20	...	51
1911	Feb	21	...	52
1911	Feb	22	...	53
1911	Feb	23	...	54
1911	Feb	24	...	55
1911	Feb	25	...	56
1911	Feb	26	...	57
1911	Feb	27	...	58
1911	Feb	28	...	59
1911	Feb	29	...	60
1911	Mar	1	...	61
1911	Mar	2	...	62
1911	Mar	3	...	63
1911	Mar	4	...	64
1911	Mar	5	...	65
1911	Mar	6	...	66
1911	Mar	7	...	67
1911	Mar	8	...	68
1911	Mar	9	...	69
1911	Mar	10	...	70
1911	Mar	11	...	71
1911	Mar	12	...	72
1911	Mar	13	...	73
1911	Mar	14	...	74
1911	Mar	15	...	75
1911	Mar	16	...	76
1911	Mar	17	...	77
1911	Mar	18	...	78
1911	Mar	19	...	79
1911	Mar	20	...	80
1911	Mar	21	...	81
1911	Mar	22	...	82
1911	Mar	23	...	83
1911	Mar	24	...	84
1911	Mar	25	...	85
1911	Mar	26	...	86
1911	Mar	27	...	87
1911	Mar	28	...	88
1911	Mar	29	...	89
1911	Mar	30	...	90
1911	Mar	31	...	91
1911	Apr	1	...	92
1911	Apr	2	...	93
1911	Apr	3	...	94
1911	Apr	4	...	95
1911	Apr	5	...	96
1911	Apr	6	...	97
1911	Apr	7	...	98
1911	Apr	8	...	99
1911	Apr	9	...	100
1911	Apr	10	...	101
1911	Apr	11	...	102
1911	Apr	12	...	103
1911	Apr	13	...	104
1911	Apr	14	...	105
1911	Apr	15	...	106
1911	Apr	16	...	107
1911	Apr	17	...	108
1911	Apr	18	...	109
1911	Apr	19	...	110
1911	Apr	20	...	111
1911	Apr	21	...	112
1911	Apr	22	...	113
1911	Apr	23	...	114
1911	Apr	24	...	115
1911	Apr	25	...	116
1911	Apr	26	...	117
1911	Apr	27	...	118
1911	Apr	28	...	119
1911	Apr	29	...	120
1911	Apr	30	...	121
1911	Apr	30	...	122
1911	May	1	...	123
1911	May	2	...	124
1911	May	3	...	125
1911	May	4	...	126
1911	May	5	...	127
1911	May	6	...	128
1911	May	7	...	129
1911	May	8	...	130
1911	May	9	...	131
1911	May	10	...	132
1911	May	11	...	133
1911	May	12	...	134
1911	May	13	...	135
1911	May	14	...	136
1911	May	15	...	137
1911	May	16	...	138
1911	May	17	...	139
1911	May	18	...	140
1911	May	19	...	141
1911	May	20	...	142
1911	May	21	...	143
1911	May	22	...	144
1911	May	23	...	145
1911	May	24	...	146
1911	May	25	...	147
1911	May	26	...	148
1911	May	27	...	149
1911	May	28	...	150
1911	May	29	...	151
1911	May	30	...	152
1911	May	31	...	153



POLLING SUB-DIVISION NO. 2.

MAN- HOOD NO.	Janor.	Name	No of Lot or Part of Lot	Concession	Franchise, House- holder, Servant, Farmer, Son or Mankind Suffrage.	PO
81		Rodger Matthew	Pt 33	1	M F and Owner	8
85	j	Rowcliffe John	Pt 34 (see div 1)	1	M F and Owner	8
760		Russell Thomas	7	N T R	M F and Owner	2
761		Russell James	7	S T R	M F and Owner	2
822		Ryckman Phillip	20	N E B	M F and Owner	7
273	j	Slavin William	Pt 31	5	M F and Owner	7
274		Slavin William J	Pt 31	5	M F and Owner	7
275		Slavin Thomas	Pt 31	5	M F and Owner	7
236	j	Somerville William	33	4	M F and Tenant	8
186		Strang John	20	3	M F and Owner	8
187		Strang Henry	20	3	M F and F S.	8
50	j	Walper Abel	24 and 25	1	M F and Owner	5
60	j	Walper C H	24 25	1	M F and Owner	5
61	j	Walper Levi L	24 25	1	M F and Owner	5
62	j	Walper Louie A	24 25	1	M F and Owner	5
161	j	Westcott William	16	3	M F and Owner	2
234	j	Westlake William	Pt 32	4	M F and Tenant	8
78		White William J	N 3 32	1	M F and Owner	8
317		Whitlock Isaac	17	6	M F and Owner	2
227		Wilson Robert	25	4	M F and Owner	5
228		Wilson William	25	4	M F and Owner	5
126	j	Wood James	N 1 20 30	12	M F and Owner	8
196		Wood John	35	3	M F and F S.	8
167		Wood James	35	3	M F and F S.	8
198		Wood Andrew	35	3	M F and F S.	8
237		Wood William	34	4	M F and Owner	8

PART 2.—Persons entitled to vote at Municipal Elections Only.

225		Armstrong George H	23 24	4	Owner	N R
226		Armstrong Irvine	23 24	4	Owner	N R
286		Balman Thomas	18 (see div 1)	5	Owner	2
163		Bisset James	17	5	Owner	N E
72		Case Maria	30	1	Owner	8
79		Dougall Catharine	Pt 23		Owner	8
87		Elder William	Pt 35	1	Owner	N R
110		Frayne Robert	S 4 17	2	Owner	N R
717		Gibson Jennet	8	S T R	Owner	5
810		Glenn John sen	30 (see div 4)	6	Owner	7
811		Glenn James	30 (see div 4)	6	Owner	7
820		Glenn Thomas	28	N E B	Owner	N R
821		Glenn William N	22	N E B	Owner	N R
219		Hicks Robert	16 (see div 1)	5	Tenant	2
250		Hicks Alfred	16 (see div 1)	5	Tenant	2
164		Hodgson Lydia	18	2	Owner	2
116		Jory Mary Ann	23 E 4 21	2	Owner	5
767		McDonald Robert sen	N 3 23 (see div 4)	6	Owner	2
251		Martin Samuel	16 (see div 1)	5	Owner	N R
119		Oke Mary	24	2	Owner	5
122		Perkins Charles	16 S 4 17	4	Owner	N R
254		Perkins Henry	17 (see div 1)	5	Owner	N R
193		Stewart Robert	34	3	Owner	N R
812		Stewart Charles	30	N E B	Tenant	N R
814		Stewart Archibald	Pt 25	N E B	Owner	N R
190		Swan Mary	32	3	Owner	8
815		Thompson Flora	Pt 25	N E B	Owner	N R
195		Wood Jennet	35	3	Owner	8

PART 3.—Persons entitled to vote at Elections to the Legislative Assembly.

327		Beatty John	25	6	M F	2
750		Cornish George	Pt 6	N T R	M F	7
202		Fassold George	26	5	M F	2
113		Frayne John	19	2	M F	2
764		Gowen Peter	8	N T R	M F	2
191		McTaggart Edward	32	3	M F	8
724		Pym Cephas	10	S T R	M F	2
56		Russell David	22	1	M F	5
232		Stewart John	31	4	M F	7
829		Tucker Richard	23	3	M F	2
111		Westcott Henry	17	2	M F	2

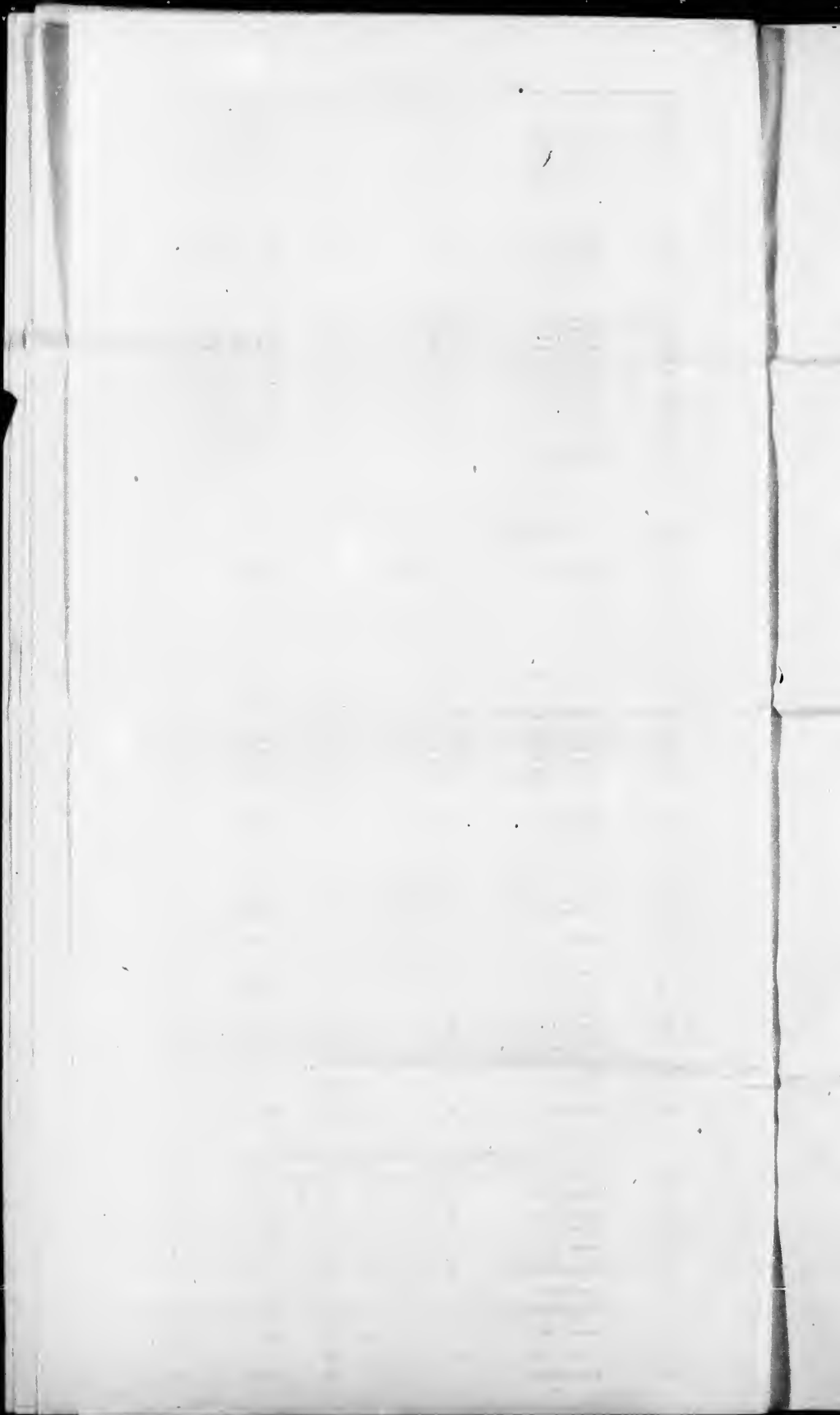

**[ POLLING SUB-DIVISION NO. 3.**

Comprising all the Lots south of the line between Lots 12 and 13 in concessions 8 9 10 11 12 13 and 14; Lots 11 12 13 and 14 S W Boundary; Lots 9 to 22 Inclusive, S E Boundary; Lots A B C D and K, Concession 7.

**PART 1. - Parties entitled to vote at both Municipal Elections and Elections to the Legislative Assembly.**

NO. ON ROLL	Junior	Name.	No of Lot or Part of Lot	Concession	Freeholder, Householder, Tenant Farmer, Tenant or Manhood Suffrage	PO
706	j	Abrey John W	Pt 13	8 E B	M F and Owner	9
514	j	Allen James	4 and 5	10	M F and Owner	9
516	j	Allen Benjamin	B	10	M F and F S	9
498	j	Avery William	B	10	M F and F S	9
499	j	Avery Edward	B	10	M F and F S	9
544	j	Beaver Benjamin	4 pt 3	11	M F and Owner	9
545	j	Beaver Martin L	4	11	M F and F S	9
419	j	Berryhill Albert Q	S 4 6	8	M F and Owner	10
411	j	Brook William	E	9	M F and Owner	10
450	j	Brook William	B	9	M F and Owner	10
450	j	Brook John	B	9	M F and Owner	10
460	j	Brook George	B	9	M F and Owner	10
401	j	Brook Thomas	A	10	M F and Tenant	9
505	j	Brook Samuel	1 Pt 3	10	M F and Tenant	9
538	j	Brook John	15 16	S E B	M F and Tenant	9
539	j	Brook Thomas	15 16	S E B	M F and Tenant	9
431	j	Brown Henry	Pt 10 and 11	8, 9	M F and Owner	10
673	j	Brown Samuel	Pt 9	S E B	M F and Owner	6
516	j	Camm Richard	N 4 6	10	M F and Owner	10
550	j	Camm Charles	7	11	M F and F S	10
561	j	Camm James A	7	11	M F and F S	10
583	j	Carr Edward	S 4 9	12	M F and Tenant	6
584	j	Carr Samuel	N 4 9	12	M F and Tenant	6
334	j	Chowen William	C	7	M F and Owner	10
421	j	Clements Isaac	7	8	M F and F S	10
422	j	Clements William	7	8	M F and F S	10
423	j	Clements John	7	8	M F and F S	10
600	j	Copeland Robert R	12	13	M F and Owner	6
686	j	Copeland John	11 Pt 12	S E B	M F and Owner	9
687	j	Copeland James G	Pt 12	S E B	M F and F S	9
689	j	Copeland Albert E	Pt 12	S E B	M F and F S	9
899	j	Copeland Richard S	Pt 12	S E B	M F and F S	9
339	j	Cornish Samuel	B	7	M F and Tenant	3
409	j	Cornish William	3 Pt 4 (see div 1)	8	M F and F S	10
470	j	Cornish Francis jun	3	9	M F and Owner	10
471	j	Cornish Francis sen	Pt 4	9	M F and Owner	10
534	j	Creery Robert sen	9 12 (see div 4)	10	M F and Owner	10
525	j	Creery Josias	12	10	M F and F S	10
526	j	Creery William	11	10	M F and Owner	10
552	j	Creery Robert jun	8 S 4 9	11	M F and Owner	10
424	j	Delbridge William	S 4 8 9	8 and 9	M F and Owner	10
429	j	Delbridge Richard	N 4 8, S 4 7, (see div 1)	8, 9	M F and Owner	10
480	j	Delbridge George	N 4 8	8	M F and F S	10
475	j	Delbridge John	8 N 4 7	9	M F and Owner	10
418	j	Denison Robert	Pt 5	8	M F and Owner	10
708	j	Dodd William	4	S E B	M F and Owner	9
668	j	Doupe Julius	Pt 8	S E B	M F and Owner	6
669	j	Doupe Adam A	Pt 8	S E B	M F and Owner	6
439	j	Easson George	Pt 11	8	M F and Owner	10
702	j	Edwards Robert	N 4 13	S E B	M F and Owner	9
480	j	Elford Michael jun	N 4 10 W 4 11	8 9	M F and Tenant	10
548	j	Fletcher Robert	W 4 6	11	M F and Owner	9
557	j	Fletcher John	12	11	M F and Tenant	10
698	j	Ford Samuel	Pt 12	SEB	M F and Owner	9
699	j	Fotheringham Thomas	Pt 12	SEB	M F and Tenant	9
546	j	Fuller Abner	5, S 4 6	11 10	M F and Owner	9
599	j	Godbolt George	10	10	M F and Tenant	10
551	j	Godbolt Charles	10	11	M F and Tenant	10
555	j	Godbolt George sen	10	12	M F and Owner	6
561	j	Gourley John	11, S 4 12	12	M F and Owner	6
700	j	Haines Stephen W	Pt 13	S E B	M F and Owner	9
682	j	Hanna John	N 4 10	S E B	M F and Owner	9
683	j	Hanna William	S 4 10	S E B	M F and Owner	9
601	j	Harrab George	10 11	12, 13	M F and Owner	6
602	j	Harrab Thomas	11	13	M F and F S	6
636	j	Harrah Fergus	11	13	M F and F S	6
656	j	Hazlewood Thomas	11	11	M F and Owner	10
698	j	Hazlewood William	8	12	M F and Owner	6
587	j	Hazlewood John W	3	12	M F and F S	6
604	j	Hazlewood David	N 4 10	13	M F and Tenant	6
675	j	Hazlewood John	Pt 9	SEB	M F and Owner	6
676	j	Hazlewood George	Pt 9	SEB	M F and F S	6
403	j	Hern Phillip	6	8	M F and Owner	10
404	j	Hern Henry	F	8	M F and Owner	10
416	j	Hern Thomas jun	2	8	M F and Owner	10

1870

1871

1872

1873

1874

1875

1876

1877

1878

1879

1880

1881

1882

1883

1884

1885

1886

1887

1888

1889

1890

1891

1892

1893

1894

1895

1896

1897

1898

1899

1900

1870

1871

1872

1873

1874

1875

1876

1877

1878

1879

1880

1881

1882

1883

1884

1885

1886

1887

1888

1889

1890

1891

1892

1893

1894

1895

1896

1897

1898

1899

1900

1870

1871

1872

1873

1874

1875

1876

1877

1878

1879

1880

1881

1882

1883

1884

1885

1886

1887

1888

1889

1890

1891

1892

1893

1894

1895

1896

1897

1898

1899

1900

1870

1871

1872

1873

1874

1875

1876

1877

1878

1879

1880

1881

1882

1883

1884

1885

1886

1887

1888

1889

1890

1891

1892

1893

1894

1895

1896

1897

1898

1899

1900

1870

1871

1872

1873

1874

1875

1876

1877

1878

1879

1880

1881

1882

1883

1884

1885

1886

1887

1888

1889

1890

1891

1892

1893

1894

1895

1896

1897

1898

1899

1900

POLLING SUB-DIVISION NO. 3.

NO. OF Lot	Juror	Name	No of Lot or Part of Lot	Concession	Freeholder, House- holder, Tenant Parsony Sea or Manhood Suffrage	PO
20		Hern John	N 6	8	M F and Owner	10
463		Hern Thomas sen.	1	9	M F and Owner	10
464		Hern George	1	9	M F and F S	10
477		Hern Fred	1	9	M F and F S	10
478		Heywood George	10, S 11	9	M F and Owner	10
479		Heywood Will.	S 10	9	M F and F S	10
419		Horn Samuel R.	Pt A	8	M F and Owner	10
419		Horn William J.	Pt A	8	M F and F S	10
500		Horn Samuel	A	10	M F and Tenant	9
501		Horn James	A	10	M F and Tenant	9
502		Horn Joseph	A	10	M F and Tenant	9
438		Hull Ismael	Pt 11	8	M F and Owner	10
715		Jacques Solomon	21	S E B	M F and Owner	11
438		Jones James G	Pt 11	8	M F and Tenant	10
645		Kehoe Patrick	13	SW B	M F and Owner	11
646		Kehoe Phillip	13	SW B	M F and Owner	11
607		Kirk William	5	13	M F and Owner	6
677		Kirk Robert	Pt 9	SEB	M F and Owner	6
680		Kirk William	Pt 9	SEB	M F and Tenant	6
678		Kyle James	5	9	M F and Owner	10
510		Larkin James	S 3	10	M F and Tenant	9
684		Larkin Samuel	Pt 12	S E B	M F and Tenant	9
685		Larkin James	Pt 12	S E B	M F and Owner	9
679		Mahon David	Pt 9	S E B	M F and Owner	6
642		Mara John	Pt 12 (see div 1)	S W B	M F and Owner	11
848		Mara Daniel	Pt 12	SW B	M F and F S	11
005		Marshall William H	9 S 10	13	M F and Owner	6
716		McOee Dennis	22	SEB	M F and Owner	11
670		McGowan Robert	Pt 9	SEB	M F and Tenant	6
682		McGregor John sen.	7	S E B	M F and Owner	6
681		McGregor John	7	S E B	M F and F S	6
690		McNevin Angus	Pt 12	S E B	M F and Tenant	9
435		Miller David	Pt 11	8	M F and Owner	10
678		Miller Abriel	Pt 9	S E B	M F and Owner	6
701		Wills James	Pt 13	S E B	M F and Tenant	9
684		Morley William	Pt 8	S E B	M F and Owner	6
647		Morley Francis	Pt 14	S E B	M F and Tenant	11
709		Nagle James	17	S E B	M F and Owner	9
417		Parkinson David	3	8	M F and Owner	10
406		Pearl Samuel	D E	8	M F and Owner	10
409		Pearl John	C	9	M F and Tenant	10
465		Penwarden Thomas	2	9	M F and Owner	10
467		Penwarden Albert	2	9	M F & F S	10
427		Powell George	Pt 11	8	M F and Owner	10
428		Powell William	Pt 11	8	M F and Tenant	10
697		Prowse John	Pt 13	S E B	M F and Owner	9
433		Richardson John	Pt 11	8	M F and Owner	10
657		Roadhouse John	5	S E B	M F and Tenant	6
430		Robinson Robert	Pt 10 and 11	8	M F and Owner	10
711		Rodd Henry	19	SEB	M F and Tenant	9
518		Routly Samuel	N 17	10	M F and Owner	10
519		Routly Matthew sr	8	10	M F and Owner	10
520		Routly Matthew jr	8	10	M F and S	10
531		Routly John A.	8	10	M F and F S	10
710		Routly James L.	18	SEB	M F and Tenant	9
474		Ruweloffs James	6 (see div 4)	9	M F and Tenant	10
588		Sample John	7	12	M F and Owner	6
512		Sawyer William	N 3	10	M F and Tenant	9
608		Shier Albert	11	14	M F and Owner	6
609		Shier Adam	12	14	M F and Owner	6
703		Shier Reuben	12	14	M F & F S	6
810		Shier Jonathan	Pt 13	S E B	M F and Owner	0
704		Shier George	Pt 13	S E B	M F and F S	9
705		Shier Richard	Pt 13	S E B	M F and F S	9
509		Skinner Samuel	Pt 3	10	M F and Owner	9
713		Squires Henry	20	S E B	M F and Owner	11
582		Stinson John V.	N 9	12	M F and Owner	6
456		Taylor William	D	9	M F and Owner	10
458		Taylor Robert	C	9	M F and Owner	10
414		Towl John	13 4	8	M F and Owner	10
415		Towl Henry	1	8	M F & F S	10
658		Tufts William J	6	S E B	M F and Tenant	6
659		Tufts Thomas	6	S E B	M F and Owner	6
672		Tufts James C	6	S E B	M F and Owner	6
489		Turnbull Andrew	pt 11	9	M F and Owner	6
488		Turnbull William	Pt 11	0	M F & F S	10

Date	Description	Debit	Credit	Balance
1880	Jan 1			100.00
1881	Feb 15	50.00		50.00
1882	Mar 20	25.00	75.00	50.00
1883	Apr 10	10.00	65.00	40.00
1884	May 5	30.00	35.00	10.00

POLLING SUB-DIVISION NO. 3

NO. OF ROLES	Jaroc.	Name.	No of Lot or Part of Lot	Concession	Freeholder, House- holder, Tenant, Farmer's Son or Manhood Suffrage	PO	
442	J	Upshall George	21 pt 1 (see div 4)	8	M F and Owner	10	
820	J	Urphart John	9 8 10	13	M F and Tenant	6	
607	J	Walker Lewis	Pt 2	10	M F and Owner	9	
508	J	Walker William	Pt 2 and 3	11 10	M F and Owner	9	
517	J	Washburn Charles	S 7 E 1 6	10 11	M F and Owner	10	
585	J	Webb William	S 1 9	12	M F and Owner	10	
640	J	Whelan Cornelius	11, S 4 E	8, 9	S W B & 7 M F and Owner	11	
656	J	Wiseman William	3	8	SEB	M F and Owner	6
553	J	Wynn David	N 1 9	11	M F and Owner	10	
PART 2.—Persons entitled to vote at Municipal Elections Only.							
432		Anna David	12	9	Owner	S R	
497		Avery Mary Ann	B	10	Owner	9	
282		Batten John	Pt 4 and 5	8, 9	Owner	3	
402		Brook Martha	A	9	Owner	9	
549		Cann Mary	7	11	Owner	10	
438		Casey Thomas	D	7	Owner	S R	
611		Casey Thomas	S 4 E	7	Owner	S R	
485		Clarke Mary Ann	Pt 10 (see div 4)	8	Owner	10	
481		Cook Thomas	W 1 1 8 10	8 and 9	Owner	S R	
285		Cornish John son	B (see div 4)	7	Owner	S R	
671		Dalnaga D W	Pt 9		S E B	Owner	S R
558		Fletcher Michael sen	12	11	Owner	S R	
547		Fuller Chauncey	5	11	Owner	S R	
666		Gilpin Sarah J	Pt 8		S E B	Owner	6
667		Gilpin Annie M	Pt 8		S E B	Tenant	6
439		Godholt Frederick	Pt 11	8	Owner	S R	
523		Godholt John	10	10	Owner	S R	
597		Irving John	N 1 12 (see div 4)	12	Owner	6	
638		Jones Daniel	N 1 5 (see div 1)	7	Owner	11	
644		Kensela James	Pt 12		S W B	Owner	S R
662		Kirk Harriet	Pt 8		S E B	Owner	6
511		Lankin John	S 4 3	10	Owner	S R	
691		Mauwring John	Pt 13		SEB	Owner	S R
648		Morley Joseph	Pt 14		SW B	Tenant	S R
649		Mosley Benjamin	Pt 14		SW B	Owner	S R
563		Nagle Thomas	A	10	Owner	S R	
542		Nagle James	15		S E B	Owner	S R
543		Nagle John	10		S E B	Owner	S R
410		Peart Joseph	C	8	Owner	S R	
693		Riordan Samuel	Pt 12		S E B	Owner	S R
513		Sawyer Aaron	N 1 3	10	Owner	S R	
712		Stephens John	19		S E B	Tenant	S R
596		Walker Andrew	Pt 2	10	Owner	S R	
663		Weir William B	Pt 8		S E B	Owner	S R
PART 3.—Persons entitled to vote at Elections to the Legislative Assembly.							
426		Adams Wilby	8	8	M F	10	
527		Balcutyne James	Pt 11	10	M F	10	
510		Brook William	2	14	M F	9	
541		Brook Joseph	2	11	M F	9	
457		Gilleland L J	D	9	M F	10	
472		Gorvett James	4	9	M F	10	
476		Harding Joshua	8	9	M F	10	
440		Hicks Arlene	11	8	M F	10	
504		Horn William	A	10	M F	9	
407		Johns William	E	8	M F	10	
125		Kellett George	9	9	M F	10	
681		Kirk Nelson	9		S E B	M F	9
696		Leech W W	Pt 13		S E B	M F	9
408		Lingard George	8	8	M F	10	
437		Miller Simon	11	8	M F	10	
707		Mills Lorenzo	Pt 13		S E B	M F	9
665		Moore John	8		S E B	M F	9
684		Sinclair Neil	Pt 11		S E B	M F	9
685		Sinclair William J	Pt 11		S E B	M F	9
337		Sinclair Edward	B		M F	3	
408		Smith William	2	7	M F	10	
714		Spinks William	20	9	S E B	M F	11
674		Steel H D	Pt 9		S E B	M F	9
828		Sutherby William	13		S E B	M F	9
606		Waghorne Thomas	9	13	M F	6	

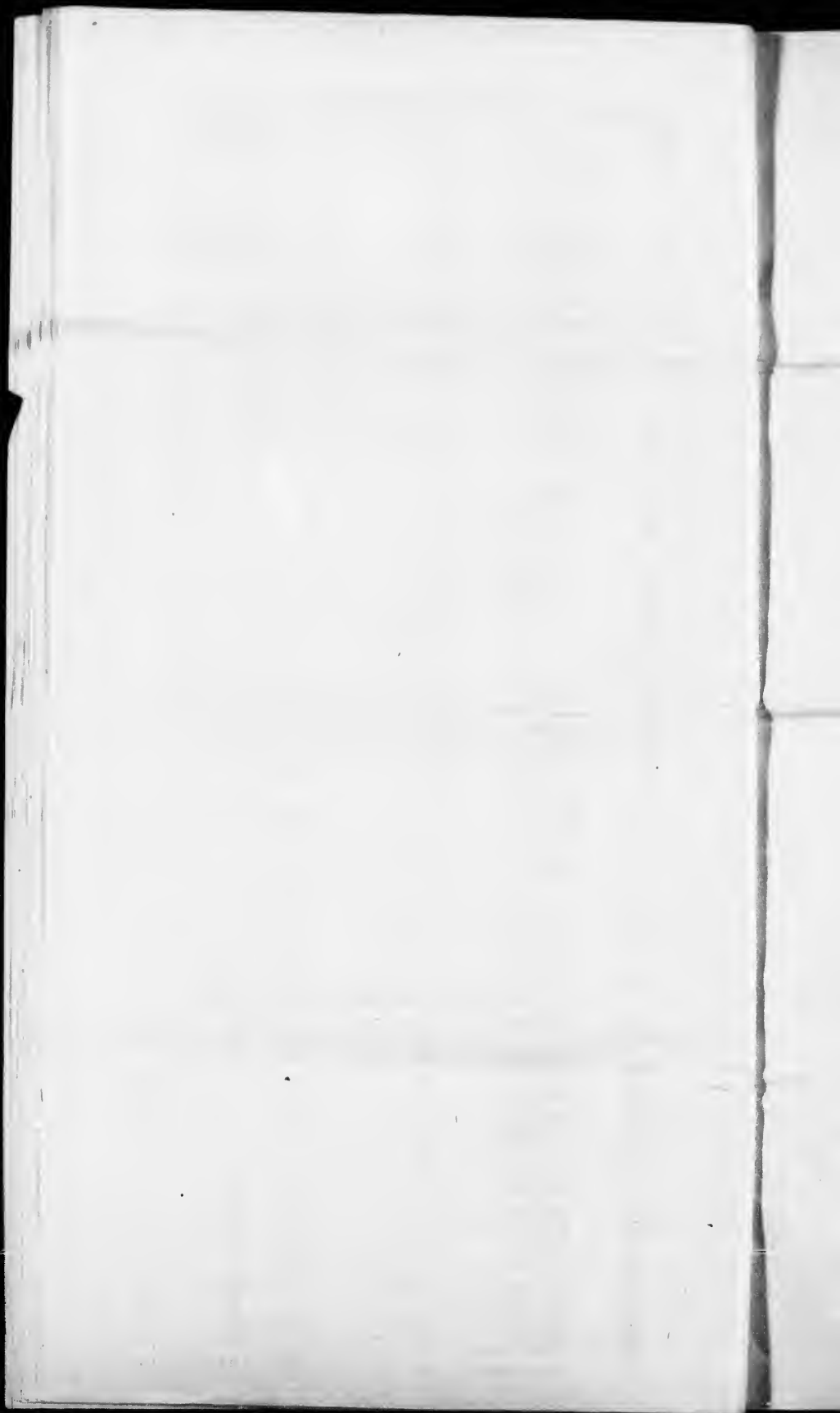



POLLING SUB DIVISION NO. 4

Compiling all the Lots north of the side line between 15 and 16, Concession 7; all the Lots north of the line between Lots 12 and 13 in concessions 8, 9, 10, 11, 12, 13 and 14, Lots 14 to 16, Inclusive in 15th Concession; Lots 1 and 2, S E Boundary; all the Lots on the Thames Road east of Concession Road between Lots 10 and 11; Lots 11 and 23 Inclusive, N E B.

PART 1. - Parties entitled to vote at both Municipal Elections and Elections to the Legislative Assembly.

NO. ON ROLL	June	Name	No of Lot or Part of Lot	Concession	Freeholder, Householder, Tenant Farmers, Swagmen, Mechanics, Tradesmen, and Artisans		P.O.
					M.F.	O.	
805		Alexander Robert	20	N E B	M F and Owner	7	
807		Alexander David	20	N E B	M F and F S	7	
393		Anderson James	Pt 24	7	M F and Owner	7	
391		Anderson Henry	Pt 24 W & 25	7	M F and Owner	7	
791		Ashton Joshua	11	N E B	M F and Owner	4	
746		B. Bantyns James	21 N & 18	4 T R & 13 M	F and Owner	4	
808		Bilton Abraham	21	N E B	M F and Owner	7	
778		Borland Hiram	14	N T R	M F and Owner	4	
784		Bray William H	E & 16	S T R	M F and Owner	6	
779		Bray John	Pt 18	N T R	M F and Owner	4	
795		Brimacombe Thomas	Pt 19	N E B	M F and Owner	4	
786		Brown David	Pt 19	S T R	M F and Tenant	4	
787		Brown John	Pt 19	N T R	M F and Owner	4	
735		Cameron Thomas	17	S T R	M F and Owner	4	
736		Cameron John	18	S T R	M F and Owner	4	
731		Campbell William	Pt 15 and 16	S T R	M F and F S	4	
776		Campbell Simon	16, W & 17	N T R	M F and Owner	4	
484		Clarke William	13	9	M F and Owner	10	
485		Clarke Sydney	N & 15 & 18	8, 9	M F and Tenant	10	
501		Clarke Thomas	14	11	M F and Owner	10	
589		Cornish Edwards	Pt 17 and 18	13	M F and Owner	4	
590		Cornish Henry L	Pt 17	13	M F and Owner	4	
591		Cornish Edmund	17	13	M F and F S	4	
447		Cotta James	17	8	M F and Tenant	10	
771		Cottle John	13	N T R	M F and Owner	4	
772		Cottle David	13	N T R	M F and Owner	4	
445		Coward George	16	8	M F and Owner	10	
446		Coward Thomas	17	8	M F and Tenant	10	
448		Coward Robert	16 and 17	8	M F and Owner	10	
487		Coward David	N & 14 S & 15	9	M F and Tenant	10	
190		Coward Daniel	16	9	M F and Tenant	10	
651		Dawson Archibald	2	S E B	M F and Owner	6	
652		Dawson Donald	2	S E B	M F and Owner	6	
390		Dunnin William	Pt 28	7	M F and Owner	7	
612		Doupe Henry	14	11	M F and Owner	6	
613		Doupe Amos	14	14	M F and Tenant	6	
614		Doupe Adam	14	14	M F and F S	6	
615		Doupe Nathan	14	14	M F and F S	6	
616		Doupe Robert	15	14	M F and Owner	6	
568		Duncan John sr	18	12	M F and Owner	4	
570		Duncan William R	18	12	M F and F S	4	
571		Duncan John R	S & 18	11	M F and Tenant	4	
571		Duncan John jun	17	12	M F and Tenant	4	
572		Duncan Alexander	17	12	M F and Owner	4	
574		Duncan David	16	12	M F and Tenant	4	
402		Eal William	26, E & 25	8 and 7	M F and Owner	7	
533		Fletcher William	17	10	M F and Owner	4	
563		Fletcher Michael	15	11	M F and Owner	10	
486		Francis Henry	S & 14	9	M F and Owner	10	
576		Francis Henry	15	12	M F and Owner	6	
577		Francis Arthur	15	12	M F and F S	6	
578		Francis William	14	12	M F and Tenant	6	
753		Frazer Alexander	Pt 27	S T R	M F and Tenant	4	
395		Fyfe John	27	7	M F and Owner	7	
740		Gardner Robert	Pt 19	S T R	M F and Owner	4	
791		Gardner James	Pt 20	N & S T R M	F and Owner	4	
791		Gardner Robert	Pt 19 and 20	N & S T R M	F and Owner	4	
611		Gillilan John	13	14	M F and Owner	6	
620		Gillilan William sr	18	11	M F and Owner	6	
621		Gillilan William	18	14	M F and F S	6	
810		Gleann John sr	23 (see div 2)	N E B	M F and Owner	7	
811		Gleann James	23 (see div 2)	N E B	M F and Owner	7	
566		Hackney John	17	11	M F and Tenant	4	
749		Hackney James	25	S T R	M F and Owner	4	
750		Hackney David	25	S T R	M F and F S	4	
751		Hackney William	25	S T R	M F and F S	4	
567		Harris James	S & 18	11	M F and Owner	4	
491		Hawkey Daniel	17	9	M F and Tenant	4	
650		Hawkey Alfred	1	S E B	M F and Owner	6	
788		Hay Duncan	Pt 19	N T R	M F and Owner	4	
787		Hewitt Ephriam	Pt 19	S T R	M F and Owner	4	
788		Hewitt John	Pt 19	S T R	M F and Owner	4	
439		Hodgett Andrew	18	9	M F and Tenant	4	
532		Hodgett Archibald	16	10	M F and Owner	4	
450		Hunkin Thomas	23	8	M F and Tenant	4	
451		Hunkin John	23	8	M F and Owner	4	
496		Hunkin Alfred	Pt 23	9	M F and Owner	4	

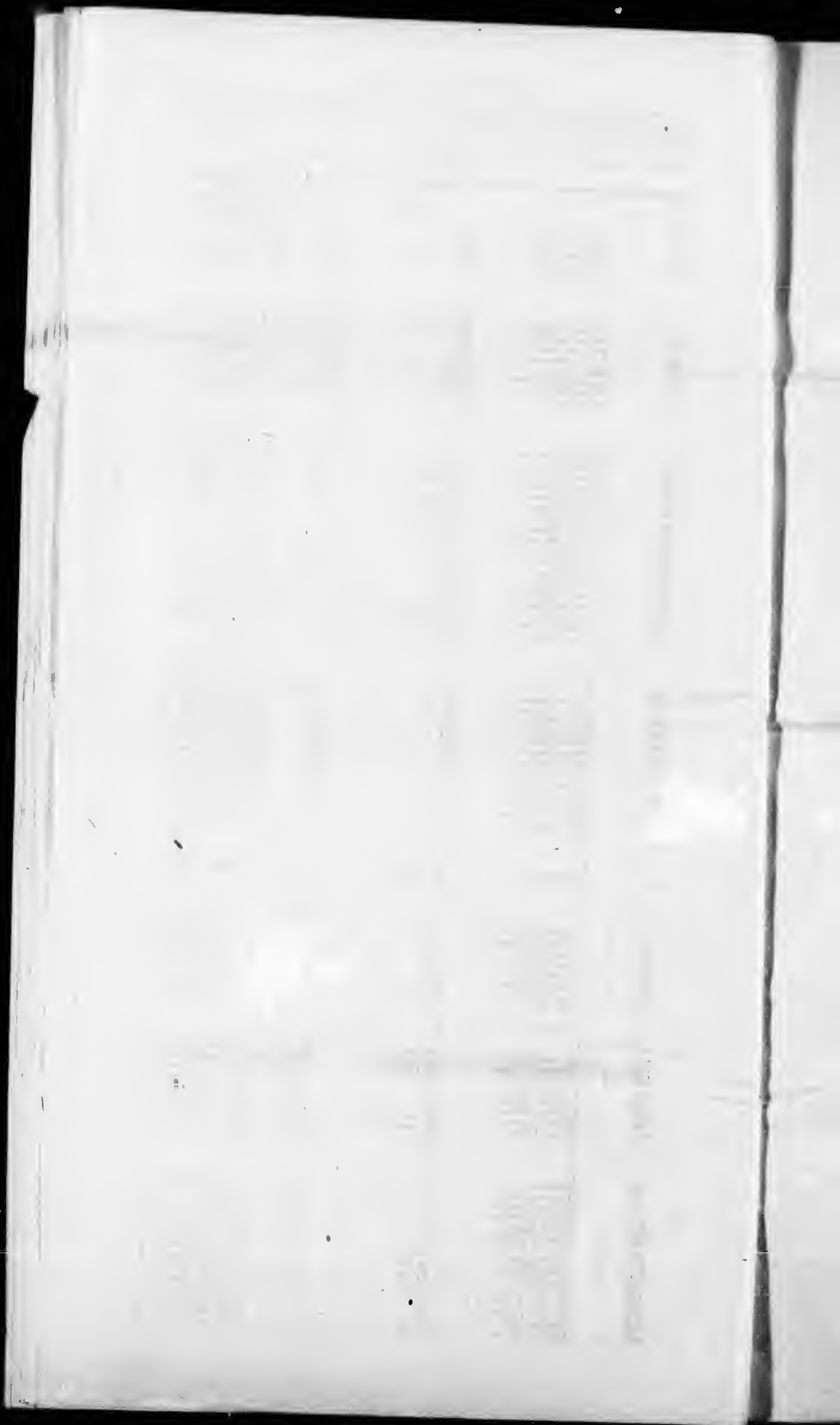

POLLING SUB-DIVISION NO. 4.

Block No.	Lot No.	Name	No of Lot or Part of Lot	Concession	Freeholder, Householder, Tenant Farmer, or Manhood Suffrage	P.O.
897		Irvine John	13 (see div 4)	13	M F and Owner	6
898		Irvine John G	13	13	M F and Owner	6
899		Irvine Charles	13	13	M F and F S	6
742	j	Kay Thomas M	21	S T R	M F and Owner	4
743		Kay William M	21	S T R	M F and F S	4
744		Kay James A	21	S T R	M F and F S	4
774	j	Kay John	21	N T R	M F and Owner	4
840	j	Kernake George	22	N E B	M F and Owner	7
448	j	Melga Philip C	S4 15	8	M F and Owner	10
619	j	McClucklin Thomas	17	14	M F and Owner	6
599		McCollough James	15 and 16	10, 11	M F and Owner	4
530		McGallagh John J	15	10	M F and F S	6
578		McCurly James	3	12	M F and Owner	6
624	j	McCurly Thomas	Pt 17	13	M F and Owner	4
593		McCurly Archibald	15	13	M F and Owner	4
594		McCurly John	19	13	M F and Owner	6
752	j	McCurly Archibald	20	S T R	M F and Owner	4
757		McDonald Robert son	11 (see div 2)	N T R	M F and Owner	2
768		McDonald Robert Jun	11	N T R	M F and F S	4
452	j	McDonald Peter	24	8	M F and Tenant	4
747		McGill Warren	24	S T R	M F and Owner	4
718		McGill Richard	24	S T R	M F and Owner	4
723	j	McInnes Donald	Pt 11	S T R	M F and Owner	2
789		McNicol David	Pt 19	N T R	M F and Owner	4
741		Moozy William	Pt 19 and 20	N T R	M F and Tenant	4
727	j	Monteth James	W4 12	S T R	M F and Owner	4
724		Monteth Robert	13 E4 12	S T R	M F and Owner	4
729		Monteth George	13	S T R	M F and F S	4
891	j	Pasmore Thomas	23	7	M F and Tenant	7
791		Pasmore Henry	14	S T R	M F and Owner	4
769	j	Pasmore Samuel	12	N T R	M F and Tenant	4
781		Polon John	Pt 19	N T R	M F and Owner	4
782	j	Polon William	Pt 19	N T R	M F and Tenant	4
784		Polon Simon	Pt 19	N T R	M F and Owner	4
745	j	Pringle Robert	22	S T R	M F and Owner	4
419	j	Remmer Richard	N4 19	8	M F and Owner	10
794	j	Robertson Archibald	Pt 12	N E B	M F and Owner	4
559	j	Robinson William	13	11	M F and Tenant	10
622		Rutherford James	17 18	15	M F and Owner	6
620		Rutherford George	17	15	M F and F S	6
627		Rutherford John	17	15	M F and F S	6
622	j	Sklar Nicholas	14 15	15	M F and Owner	6
623		Sklar Edward N	15	15	M F and F S	6
624		Sklar Silas N	15	15	M F and F S	6
401	j	Stacey George	Pt 28	7	M F and Owner	7
795		Stewart William	15	N E B	M F and Owner	4
796		Stewart James	14	N E B	M F and Owner	4
798	j	Stewart John	15	N E B	M F and Owner	4
799		Stewart Andrew sr	16	N E B	M F and Owner	4
800		Stewart Andrew jr	16	N E B	M F and F S	4
814	j	Stewart Charles	21	N E B	M F and Tenant	7
454		Stone Edward	25	8	M F and Owner	4
617	j	Switzer Christopher	16	14 15	M F and Owner	6
618		Switzer Norman	16	14	M F and F S	6
803	j	Thompson Matthew	19	N E B	M F and Owner	4
804	j	Thompson John	19	N E B	M F and Owner	4
777		Tucker John	E4 17	N T R	M F and Owner	4
634		Turnbull William	18	10	M F and Tenant	4
779	j	Turnbull Alexander	Pt 15	N T R	M F and Tenant	4
801	j	Vance Joseph	17	N E B	M F and Owner	7
802	j	Vance William J	18	N E B	M F and Owner	7
734	j	Wentzke John	Pt 16	N T R	M F and Tenant	4
387		Werry Thomas sen	16 17	7	M F and Owner	3
388		Werry Thomas jun	16 and 17	7	M F and Tenant	3
390	j	Williams Ezeas	18	7	M F and Owner	3

PART 2.—Persons entitled to vote at Municipal Elections Only.

766		Beer Jane	Pt 27	S T R	Owner	4
492		Campbell Jane	17	9	Owner	N R
775		Campbell Grace Ann	Pt 15 and 16	S T R	Owner	4
324		Cann Robert	26 (see div 2)	7	Owner	7
495		Clark Mary Ann	13 (see div 3)	9	Owner	10
489		Clark William	N4 15	9	Owner	N R
592		Clarke James	14	9	Owner	N R
145		Coxes Thomas	18 (see div 1)	8	Owner	N R
524		Creery Robert	12	10	Owner	10



POLLING SUB-DIVISION NO. 4.

NO. OF ROLL	Jurat	Name.	No of Lot or Part of Lot	Concession	Freeholder, House- holder, Tenant Farmer, Les or Mortgagee	PO
659		Dawson Robert.....	2	S E B.	Owner.....	4
654		Dawson Ann.....	2	S E B.	Owner.....	6
655		Dawson Margaret.....	2	S E B.	Owner.....	6
790		Gardiner Barbara.....	Pt 19	N T R.	Owner.....	4
754		Hamilton George.....	Pt 27	S T R.	Owner.....	4
494		Hodgert Archibald.....	18, S $\frac{1}{2}$ 15	S & S T R	Owner.....	4
399		Horton Henry.....	Pt 28	7	Owner.....	4
495		Hunkin Elisa.....	Pt 28	9	Owner.....	4
444		Isaac Samuel.....	N $\frac{1}{2}$ 15	8	Owner.....	4
575		McCarthy John.....	16	12	Owner.....	4
583		McCarthy Jennie.....	16	13	Owner.....	4
584		Mekins Mark.....	18	11	Owner.....	4
459		Moir Thomas.....	28	8	Owner.....	4
392		Pasmore William.....	12	N T R.	Owner.....	4
755		Selver James.....	Pt 27	S T R	Tenant.....	4
395		Thompson Mary.....	19	N E B.	Owner.....	4
585		Turnbull David.....	Pt 15	N T R.	Owner.....	4
442		Uphall George.....	S $\frac{1}{2}$ 13 (see div 3).	8	Owner.....	10
PART 8.—Persons entitled to vote at Elections to the Legislative Assembly.						
398		Bell John.....	Pt 28	7	M F	7
664		Bell George.....	17	11	M F	4
400		Burns William.....	28	7	M F	7
725		Fletcher Collin.....	11	S T R.	M F	4
389		Hardman Thomas.....	16	7	M F	8
528		Hogg George.....	14	10	M F	10
536		Hogg Joseph.....	14	10	M F	10
537		Hogg Samuel.....	14	10	M F	10
573		Kilpatrick Peter.....	17	12	M F	4
581		Knight Edward.....	16	11	M F	4
594		McCocklin William.....	17	13	M F	4
797		Ogden Thomas.....	14	N E B.	M F	4
730		Pardon James.....	18	S T R.	M F	4
580		Wharlight James.....	13	12	M F	6

Total Number of Voters by Divisions.

Division No	Part 1.	Part 2.	Part 8.	Total.
1	164	44	28	236
2	158	28	11	197
3	161	34	25	220
4	142	27	14	183
	625	133	78	834

I, GEORGE W. HOLMAN, Clerk of the Municipality of Usborne, in the County of Huron, do hereby certify that the letter "j" is prefixed to all the names in the said Voters' List, who are qualified according to Section 6 of the Juror's Act, to serve in the capacity of Jurors, and that the number so marked is 414.

Dated this 20th day of July, 1892.

GEORGE W. HOLMAN, CLERK.

