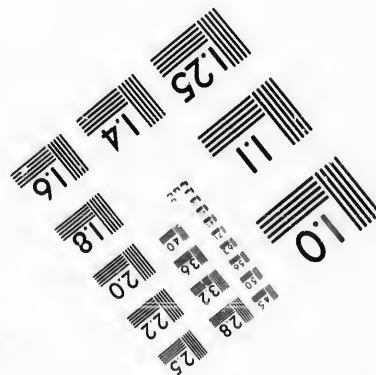
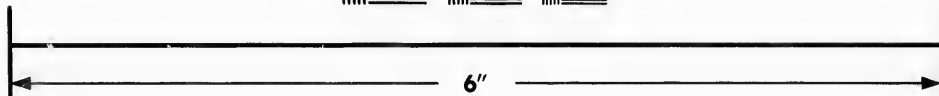
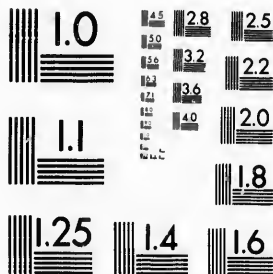

**IMAGE EVALUATION  
TEST TARGET (MT-3)**



**Photographic  
Sciences  
Corporation**

23 WEST MAIN STREET  
WEBSTER, N.Y. 14580  
(716) 872-4503

15  
16  
18  
20  
22  
25

**CIHM/ICMH  
Microfiche  
Series.**

**CIHM/ICMH  
Collection de  
microfiches.**



Canadian Institute for Historical Microreproductions / Institut canadien de microreproductions historiques

10  
11  
12  
13  
14

**© 1987**

Technical and Bibliographic Notes/Notes techniques et bibliographiques

The Institute has attempted to obtain the best original copy available for filming. Features of this copy which may be bibliographically unique, which may alter any of the images in the reproduction, or which may significantly change the usual method of filming, are checked below.

L'Institut a microfilmé le meilleur exemplaire qu'il lui a été possible de se procurer. Les détails de cet exemplaire qui sont peut-être uniques du point de vue bibliographique, qui peuvent modifier une image reproduite, ou qui peuvent exiger une modification dans la méthode normale de filmage sont indiqués ci-dessous.

- Coloured covers/  
Couverture de couleur
- Covers damaged/  
Couverture endommagée
- Covers restored and/or laminated/  
Couverture restaurée et/ou pelliculée
- Cover title missing/  
Le titre de couverture manque
- Coloured maps/  
Cartes géographiques en couleur
- Coloured ink (i.e. other than blue or black)/  
Encre de couleur (i.e. autre que bleue ou noire)
- Coloured plates and/or illustrations/  
Planches et/ou illustrations en couleur
- Bound with other material/  
Relié avec d'autres documents
- Tight binding may cause shadows or distortion along interior margin/  
La reliure serrée peut causer de l'ombre ou de la distorsion le long de la marge intérieure
- Blank leaves added during restoration may appear within the text. Whenever possible, these have been omitted from filming/  
Il se peut que certaines pages blanches ajoutées lors d'une restauration apparaissent dans le texte, mais, lorsque cela était possible, ces pages n'ont pas été filmées.
- Additional comments:/  
Commentaires supplémentaires:

- Coloured pages/  
Pages de couleur
- Pages damaged/  
Pages endommagées
- Pages restored and/or laminated/  
Pages restaurées et/ou pelliculées
- Pages discoloured, stained or foxed/  
Pages décolorées, tachetées ou piquées
- Pages detached/  
Pages détachées
- Showthrough/  
Transparence
- Quality of print varies/  
Qualité inégale de l'impression
- Includes supplementary material/  
Comprend du matériel supplémentaire
- Only edition available/  
Seule édition disponible
- Pages wholly or partially obscured by errata slips, tissues, etc., have been refilmed to ensure the best possible image/  
Les pages totalement ou partiellement obscurcies par un feuillet d'errata, une pelure, etc., ont été filmées à nouveau de façon à obtenir la meilleure image possible.

This item is filmed at the reduction ratio checked below/  
Ce document est filmé au taux de réduction indiqué ci-dessous.

10X	12X	14X	16X	18X	20X	22X	24X	25X	28X	30X	32X
<input type="checkbox"/>	<input type="checkbox"/>	<input type="checkbox"/>	<input type="checkbox"/>	<input type="checkbox"/>	<input type="checkbox"/>	<input checked="" type="checkbox"/>	<input type="checkbox"/>	<input type="checkbox"/>	<input type="checkbox"/>	<input type="checkbox"/>	<input type="checkbox"/>

The copy filmed here has been reproduced thanks to the generosity of:

D. B. Weldon Library  
University of Western Ontario  
(Regional History Room)

The images appearing here are the best quality possible considering the condition and legibility of the original copy and in keeping with the filming contract specifications.

Original copies in printed paper covers are filmed beginning with the front cover and ending on the last page with a printed or illustrated impression, or the back cover when appropriate. All other original copies are filmed beginning on the first page with a printed or illustrated impression, and ending on the last page with a printed or illustrated impression.

The last recorded frame on each microfiche shall contain the symbol  $\rightarrow$  (meaning "CONTINUED"), or the symbol  $\nabla$  (meaning "END"), whichever applies.

Maps, plates, charts, etc., may be filmed at different reduction ratios. Those too large to be entirely included in one exposure are filmed beginning in the upper left hand corner, left to right and top to bottom, as many frames as required. The following diagrams illustrate the method:

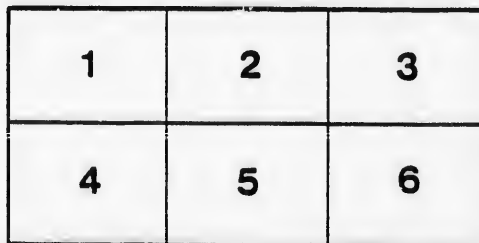
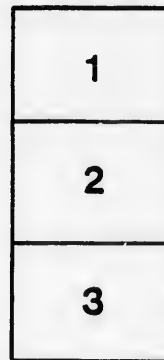

L'exemplaire filmé fut reproduit grâce à la générosité de:

D. B. Weldon Library  
University of Western Ontario  
(Regional History Room)

Les images suivantes ont été reproduites avec le plus grand soin, compte tenu de la condition et de la netteté de l'exemplaire filmé, et en conformité avec les conditions du contrat de filmage.

Les exemplaires originaux dont la couverture en papier est imprimée sont filmés en commençant par le premier plat et en terminant soit par la dernière page qui comporte une empreinte d'impression ou d'illustration, soit par le second plat, selon le cas. Tous les autres exemplaires originaux sont filmés en commençant par la première page qui comporte une empreinte d'impression ou d'illustration et en terminant par la dernière page qui comporte une telle empreinte.

Un des symboles suivants apparaîtra sur la dernière image de chaque microfiche, selon le cas: le symbole  $\rightarrow$  signifie "A SUIVRE", le symbole  $\nabla$  signifie "FIN".

Les cartes, planches, tableaux, etc., peuvent être filmés à des taux de réduction différents. Lorsque le document est trop grand pour être reproduit en un seul cliché, il est filmé à partir de l'angle supérieur gauche, de gauche à droite, et de haut en bas, en prenant le nombre d'images nécessaire. Les diagrammes suivants illustrent la méthode.

# LIST of VOTERS

FOR THE

*Township of Mosa,*

1879.

*Filed —*

*9/5/79*  
*Elf*

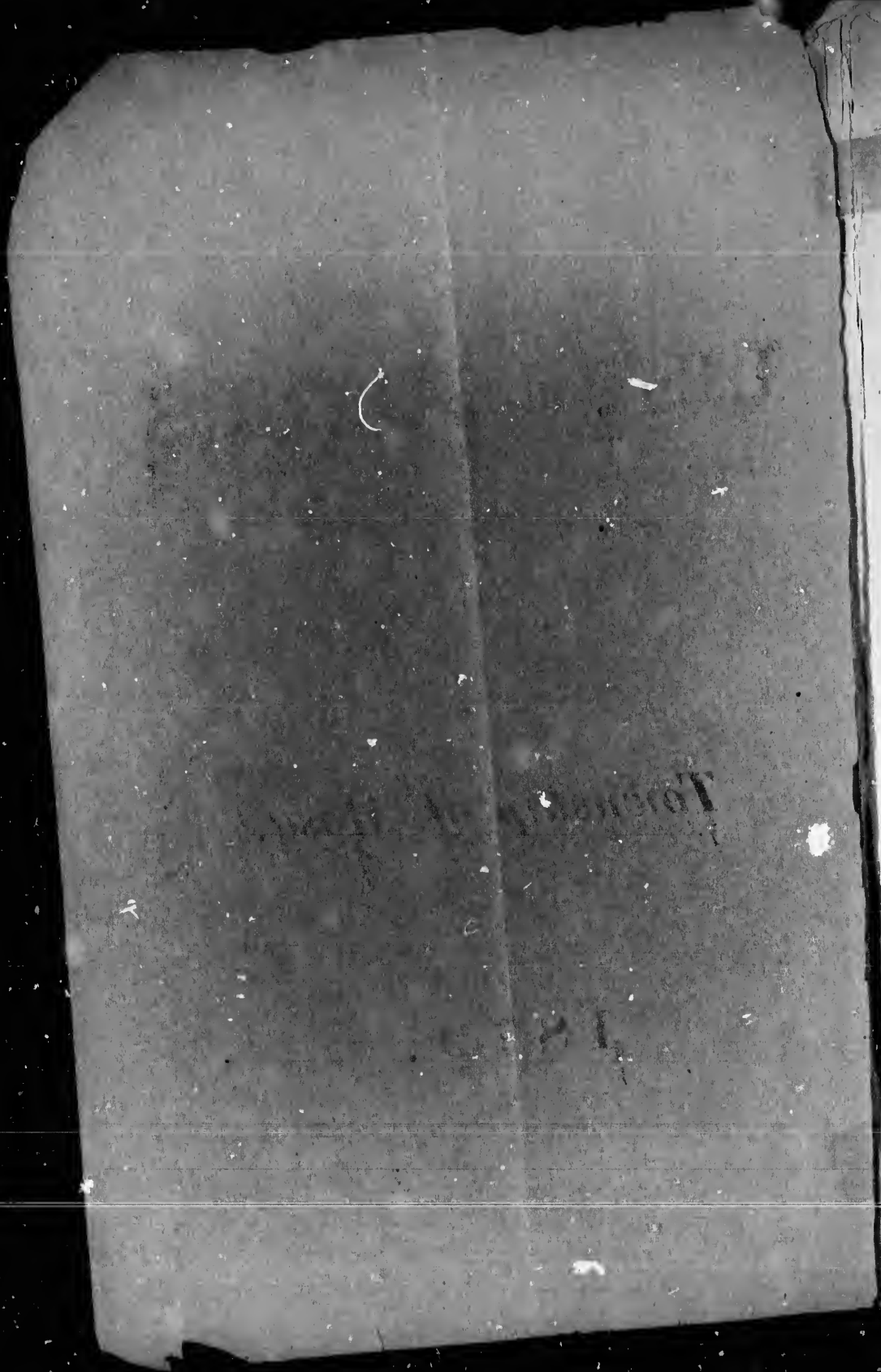

I

TOBACCO

181

# LIST OF VOTERS

OF THE

Township of Mosa,

1879.

---

## SCHEDULE OF POST OFFICES.

- |                |               |
|----------------|---------------|
| 1. Strathburn, | 7. Kilmartin, |
| 2. Wardsville, | 8. Alvinston, |
| 3. Cashmere,   | 9. Chatham,   |
| 4. Glencoe,    | 10. Dresden,  |
| 5. Newbury,    | 11. Bothwell, |
| 6. Knapdale,   | 12. Brigden.  |

## Polling Sub-Division No. 1,

Comprising that part of the Township of Mosa lying west of the gravel road known as "The Haggarty Road."

### PART I.—Persons entitled to vote at both Municipal Elections and Elections to the Legislative Assembly.

Conse- cutive	No. on Roll.	Name.	Concession or Range.	Lot.	Post Office Address.
1	92	Allan, David	owner	1 r s	b f 30
2	93	Allan, Charles	tenant	1 r s	b f 30
3	141	Althouse, Donald H.	tenant	1 r n	w p t s $\frac{1}{2}$ 28
4	323	Archer, Henry R.	owner	2 con	w $\frac{1}{2}$ 18
5	374	Armstrong, Hugh	owner	3 con	w p t s $\frac{1}{2}$ 18
6	407	Armstrong, Alex'r	owner	3 con	n $\frac{1}{2}$ 19
7	408	Armstrong, Robert	F. S.	3 con	n hf 19
8	134	Banning, James	owner	1 r n	w p t s hf 23
9	219	Blain, Peter	owner	2 r n	w $\frac{1}{2}$ s $\frac{1}{2}$ 18
10	222	Blair, Alexander	owner	2 r n	20
11	226	Brubacher, Abraham	owner	2 r n	s $\frac{1}{2}$ 26
12	295	Bristow, William	owner	1 con	n $\frac{1}{2}$ 23
13	296	Bristow, David	tenant	1 con	n $\frac{1}{2}$ 23
14	134	Corrigall, Malcolm	tenant	1 r n	w p t s hf 23
15	225	Cook, Christopher	owner	2 r n	w $\frac{1}{2}$ 25
16	318	Clements, Walter	tenant	2 con	p t s hf 21
17	319	Clements, William	owner	2 con	p t s hf 21
18	350	Clements, Benjamin	owner	2 con	w hf n hf 21
19	378	Camplin, Robert	owner	3 con	w hf s hf 20]
20	60	Dykes, William	owner	2 r n	n hf 18
21	66	Dawson, Isaac	owner	1 r s	n e p t 22
22	90	Davis, Eleazor C.	owner	1 r s	p t 23, sub lots 1, 2 & p t 3, s s m s t
23	131	Dale, Charles	occupant	1 r n	s hf 21
24	171	Degraw, Adonijah	owner	1 r n	s hf n hf 21
25	172	Degraw, Duncan	owner	1 r n	n hf n hf 21
26	224	Dykes, James	owner	2 r n	s hf 24
27	247	Deming, Prosper	owner	2 r n	n e cor 17
28	216	Edwards, Cornelius	owner	2 r n	w hf s hf 17

Con  
cuti  
29  
30  
31  
32  
33  
34  
35  
36  
37  
38  
39

40  
41  
42  
43  
44  
45  
46  
47  
48  
49  
50  
51  
52  
53  
54  
55  
56  
57  
58  
59  
60  
61  
62  
63  
64  
65  
66  
67  
68  
69  
70





List of Voters for the Township of Mosa—1879.

Conse- cutive.	No. on Roll.	Name.	owner	Concession or Range.	Lot or part Lot.	P. O. address.
71	65	McDonald, Colin	owner	1 r s	b f 21	j 2
72	84	McIntosh, George	owner	1 r s	pt 28, No. 5 & 6 & 6 & 7, n s n st	j 3
73	245	McCready, John	owner	2 con	e hf n hf 20	j 5
74	346	McCready, William	owner	2 con	w hf n hf 20	j 5
75	348	McKane, John	owner	2 con	e hf n hf 21	5
76	349	McKane, Robert	owner	2 r n	21	j 2
77	223	Nixon, Charles	owner	1 r n	n hf 19 [seed div. 2]	2
78	163	O'Malley, Charles A.	owner	1 con	s hf 26	5
79	271	Oliver, William	owner	1 con	s hf 26	j 5
80	272	Oliver, George	owner	1 con	s hf 26	j 5
81	273	Oliver, John	tenant	1 con	w hf n hf 17	j 2
82	164	Pennell, William	owner	2 r n	pt n hf 17	12
83	248	Parr, Frederick	owner	1 con	n hf 17	5
84	291	Regis, William E.	owner	1 con	w hf n hf 18	5
85	293	Roome, William F.	owner	2 con	s pts 1/2 24 & gore 25	j 5
86	321	Ritchie, Peter	occupant	1 con	s 1/2 17 [see div. 2 & 4]	j 5
87	322	Robinson, Thomas	owner	3 con	e p s hf 19	j 5
88	376	Robinson, Elijah	owner	3 con	e p s hf 19	j 5
89	134	Seatter, John	tenant	1 r n	w pt s hf 23	j 2
90	137	Saylor, Isaac	owner	1 r n	e pt 26	j 3
91	181	Settler, Henry	owner	1 r n	n hf 26	j 3
92	182	Swartz, Andrew	owner	1 r n	n 1/2 27	2
93	215	Sheppard, William	owner	2 r n	pt e hf s hf 17	2
94	220	Schwaderer, John	F. S.	2 r n	s hf 19	2
95	221	Schwaderer, John	F. S.	2 r n	s hf 19	2
96	250	Schwaderer, Christian	owner	2 r n	n hf 19	2
97	317	Stocking, John	owner	2 con	pt s hf 20	5
98	351	Shingler, Andrew	owner	2 con	n hf 22	j 5
99	70	Taylor, Gilbert	owner	1 r s	w pt 24	2
100	71	Taylor, Angus	tenant	1 r n	e pt s hf 25	j 2
101	78	Taylor, Daniel	tenant	1 r s	w pt 22	j 2
102	135	Taylor, Daniel	owner	2 r n	pt s hf 24	j 2
103	144	Tunks, Robert	owner	1 r n	w hf s hf 29	3
104	144	Tunks, Robert	owner	1 r n	& w hf n hf 29	3
105	145	Tunks, George	F. S.	1 r n	n hf 28 & 29	3
106	146	Tunks, William	F. S.	1 r n	& pt s hf 29	1 r n 3
107	147	Tunks, Charles	F. S.	1 r n	n 1/2 28 & 29 pts 1/2 29	3
108	250	Tolman, William	tenant	2 r n	n 1/2 28 & 29 pts 1/2 29	3
109	379	Tryon, Elijah	owner	3 con	n hf 19	5
					w hf 21	j 5

Conse-  
cutive. R  
110 38  
111 16  
112 27  
113 34  
114 6  
115 7  
116 7  
117 15  
118 16  
119 16  
120 2  
121 2  
122

PART

Conse-  
cutive.

1  
2  
3  
4  
5  
6  
7  
8  
9  
10  
11  
12

P. O. address.  
 j 2  
 6  
 st i 3  
 j 5  
 j 5  
 5  
 j 2  
 liv. 2] 2  
 5  
 j 5  
 j 5  
 7 j 2  
 12  
 5  
 18 5  
 gore 25 j 5  
 iv. 2 & 4 5  
 9 j 5  
 f 23 2  
 j 2  
 j 3  
 3  
 hf 17 2  
 2  
 2  
 2  
 2  
 5  
 20 j 5  
 2  
 4 2  
 hf 25 j 2  
 2 j 2  
 f 24 j 2  
 s hf 29 3  
 hf n hf 29 3  
 28 & 29 3  
 s hf 29 1 r n 3  
 8 & 29 pts 1/2 29 3  
 8 & 29 pts 1/2 29 3  
 8 & 29 pts 1/2 29 3  
 19 5  
 hf 21 j 5

Conse- cutive.	No. on Roll.	Name.		Concession or Range.	Lot or part Lot.	P. O. address.
110	380	Tryon, Lewis	owner	3 con	w hf 21	j 5
111	167	Vanduson, Joseph	tenant	1 r n	w hf 18	2
112	270	Vanallan, D. R.	owner	1 con	s hf 21	9
113	344	Vail, John J.	owner	2 con	n hf 19	j 5
114	63	Webb, Harvey	owner	1 r s	bf 20	2
115	74	Woodrow, Smith	owner	1 r s	e hf 26	j 2
116	79	Willis, Henry	tenant	1 r s	pt 27	j 3
117	129	Webb, Harvey	tenant	1 r n	s hf 20	j 2
118	168	Wiley, John	owner	1 r n	s hf n hf 20	2
119	169	Wiley, Andrew	owner	1 r n	n hf n hf 20	2
120	246	Winger, Henry	owner	2 r n	pt e hf n hf 17	2
121	269	Wood, George	owner	1 con	s hf 20	2
122	69	Young, Robert	owner	1 r s	e pt 24	j 2

PART II.—Persons entitled to vote at Municipal Elections only.

Conse- cutive.	No. on Roll.	Name.		Concession or Range.	Lot or part Lot.	P. O. address.
1	82	Everingham, Adoram	owner	1 r s	pt 28, sub lots 2 & 3, n s m street	3
2	298	Hewitt, Joseph	F. S.	1 con	n hf 26	3
3	81	McNeil, Hector	owner	1 r s	pt 28, sub-lot 1, n s main street	3
4	178	McCallum, Duncan	owner	1 r n	w hf n hf 23	2
5	179	McCallum, Neil	owner	1 r n	w hf n hf 23	2
6	180	McCallum, Angus	F. S.	1 r n	w hf n hf 23	2
7	451	McLear, Mark	owner	4 con	pt n hf 19	5
8	381	Sheppard, William	owner	3 con	gore 23	5
9	85	Tunks, Robert H.	occupant	1 r s	pt 28 sub-lot 8 n sm st 3	3
10	139	Wills, Richard	owner	1 r n	s w cor 26	3
11	170	Wiley, Andrew A.	F. S.	1 r n	n 1/2 n 1/2 20	2
12	375	Webster, Thomas	owner	3 con	s w pts 1/2 18	5

**PART III.—Persons entitled to vote at Elections to the Legislative Assembly only.**

Conse- cutive.	No. on Roll.	Name.	Concession or Range.	Lot or Part Lot.	P. O. address.
		(None.)			

**Polling Sub-Division No. 2,**

Comprising that part of the Township of Mosa lying and being east of and from the Haggarty Road to the side-road between lots numbers 8 and 9, and from the river Thames to the allowance for road between the Second and Third Concessions.

**PART I.—Persons entitled to vote at both Municipal Elections and Elections to the Legislative Assembly.**

Conse- cutive.	No. on Roll.	Name.	Concession or Range.	Lot or part Lot.	P. O. address.
1	43	Archer, Thomas	tenant	1 r s n hf 12	j 2
2	58	Atkinson, William	owner	1 r s n hf 13	j 2
3	241	Anderson, John D.	owner	2 r n n hf 12	i 5
4	337	Abbott, Isaac	owner	2 con n hf 10	j 4
5	237	Brown, John, [see div 3]	tenant	1 con s hf n hf 9	j 4
6	243	Blain, Henry	owner	2 r n e hf n hf 14	j 2
7	308	Beveridge, Robert	owner	2 con s hf 9	j 4
8	336	Bird, Jacob	tenant	2 con E. n hf 9	j 4
9	203	Cline, George	owner	2 r n e pt s hf 11	2
10	242	Cusack, Henry P.	owner	2 r n n hf 13	5
11	244	Cooper, James	owner	2 r n w hf n hf 14	5
12	312	Cook, James	owner	2 con e hf s hf 12	j 5
13	59	Dykes, John	owner	1 r s n hf 14	2

List of Voters for the Township of Mosa—1879.

to the Legis-

Lot. P. O. address.

o. 2,

east of and from  
d 9, and from the  
and Third Conces-

ipal Elections

ably.

r part Lot. P. O. address.

12 j 2

13 j 2

12 j 5

10 j 4

hf 9 j 4

hf 14 j 2

0 j 4

hf 9 j 4

shf 11 2

13 5

n hf 14 5

shf 12 j 5

14 2

Conse- utive	No. on Roll.	Name.		Concession or Range.	Lot or part Lot.	P. O. address.
14	60	Dykes, William	owner	1 r s	n hf 14	j 2
15	123	Depew, Abraham	owner	1 r n	w hf s hf 12	j 2
16	201	Drennan, John	tenant	2 r n	n pt s hf 9	j 2
17	39	Ellison, William H.	owner	1 r s	e hf s hf 11	j 2
18	51	Edwards, Thomas	owner	3 r s	b f 13	j 2
19	52	Edwards, Henry J.	F. S.	3 r s	b f 13.	2
20	115	Edwards, Thos. A.	occupant	1 r n	e pt cen pt 10	2
21	309	Essery, William H.	owner	2 con	s hf 10	j 5
22	205	Fry, John	owner	2 r n	s hf 12	j 2
23	35	Gould, Charles	tenant	1 r s	pt n hf 9	j 2
24	111	Grover, John	owner	1 r n	w hf 9	j 2
25	112	Grover, Thomas	owner	1 r n	pt e hf 9	
26	113	Grover, James	owner	1 r n	pt e hf 9	
27	240	Gould, Charles	owner	2 r n	n hf 10	
28	266	Gardiner, William	owner	1 con	s hf 9	j 4
29	340	Gill, Moses	owner	2 con	e hf n hf 12	5
30	341	Gray, James	owner	2 con	w hf n hf 12	5
31	47	Henderson, Christopher	occ.	2 r s	pt e hf n hf 12	j 2
32	57	Humphrey, James	owner	1 r s	s ht 13	j 2
33	245	Holman, Jacob	owner	2 r n	w hf w hf n hf 16	5
34	207	Hopkins, Thomas	owner	1 con	s hf 12	j 5
35	314	Hathaway, Orvell	tenant	2 con	pt s hf 13	j 5
36	206	Kinsely, Samuel	owner	2 r n	n hf s ht 13	2
37	310	Kelly, Timothy	tenant	2 con	s pt e hf s hf 11	j 4
38	347	King, Charles, jr.	owner	2 con	pt s hf 13	5
39	343	King, Charles	owner	2 con	e hf n hf 15	j 5
40	42	Lumley, John	owner	1 r s	w hf n hf 11	j 2
41	268	Lockhart, Hugh	owner	1 con	s hf 13	j 5
42	287	Lawton, Charles	owner	1 con	w hf n hf 10	j 5
43	288	Leech, Edward	owner	1 con	e hf 11	5
44	202	McIntyre, Dugald,	owner	2 r n	e hf s hf 10	2
45	239	McRae, Alexander,	owner	2 r n	n hf 9	j 4
46	339	McConnell, John	owner	2 con	w pt n hf 11	5
47	40	Nethercott, William	owner	1 r s	w hf s hf 11	j 2
48	44	Nethercott, John	owner	1 r s	s hf 12	j 2
49	45	Nethercott, Alfred J.	F. S.	1 r s	s hf 12	2
50	207	Niger, Benjamin	tenant	2 r n	s hf s hf 13	2
163		O'Malley, Charles A.	owner	1 r n	n 1/2 16 (see div. 1)	2

Conse- cutive.	No. on Roll.	Name.	owner	Concession. or Range.	Lot or part Lot.	P. O. address.
52	56	Purdy, Hosea	owner	2 r s	n hf 13	j 2
53	342	Patterson, James	owner	2 con	n $\frac{1}{2}$ 13 (see div. 4)	5
54	160	Reilly, Francis B.	owner	1 r n	w pt e hf n hf	15 2
55	286	Raycraft, Richard	owner	1 con	e hf n hf 10	j 5
56	289	Raycraft, Thomas	owner	1 con	w hf n hf 11	5
57	322	Robinson, Thomas	owner	2 con	s $\frac{1}{2}$ 15 (see div. 1 & 4)	5
58	34	Simpson, John	owner	1 r s	s hf 9	j 2
59	36	Serjeant, James	owner	1 r s & 2 r n	e pt n hf 9 n e cor s hf 9	j 2 2
60	48	Stockings, Christopher	tenant	2 r s	s hf 12	j 2
61	50	Samson, Benjamin	owner	3 r s	s hf 13	j 2
62	116	Sparling, Wm. H.	owner	1 r n	cen pt 10	j 2
63	117	Samson, William	owner	1 r n	w pt w hf 10	j 2
64	120	Smith, Charles	owner	1 r n	w hf s hf 11	j 2
65	199	Serjeant, John	owner	2 r n	s pt s hf 9	j 2
66	200	Serjeant, Robert	owner	2 r n	n pt s hf 9	j 2
67	204	Smith, John	occupant	2 r n	pt w hf s hf 11	2
68	209	Smith, Lonson	owner	2 r n	s pt s hf 15	2
69	210	Smith, Edgar	F. S.	2 r n	s pt s hf 15	2
70	211	Smith, Edmund	F. S.	2 r n	s pt s hf 15	2
71	213	Smith, John W.	tenant	2 con	w hf s hf 12	5
72	316	Swift, Rev'd J. R.	owner	2 con	s hf 14	j 5
73	41	Tilson, John	owner	1 r s	e hf n hf 11	2
74	53	Thomas, Daniel	owner	3 r s	s hf 14	j 2
75	54	Thomas, Anson	owner	2 r s & 3 r s	s pt 14 n pt 13 & 14	j 2 2
76	119	Thomas, Isaac	owner	1 r n	cen pt s pt 11	j 2
77	37	Watterworth, Joseph	owner	1 r s	10	j 2
78	38	Watterworth, George	F. S.	1 r s	10	2
79	48	White, Oliver	owner	2 r s	s hf 12	4
80	55	Watterworth, James	owner	2 r s	s pt 13 and 14	j 2
81	114	Watterworth, Jos. H.	owner	1 r n	e pt 10	j 2
82	121	Whitelock, John	owner	1 r n	e hf s hf 12	j 2
83	122	Whitelock, Richard	F. S.	1 r n	e hf s hf 12	2
84	126	Ward, Robert	owner	1 r n	14	j 2
85	157	Winger, Christian	owner	1 r n	s hf n hf 12	2
86	158	Winger, Joseph D.	owner	1 r n	n hf n hf 12	2
87	208	Ward, James	owner	2 r n	s hf 14	2
88	213	Whiting, Henry	tenant	2 r n	s hf 16	j 2
89	290	Woodward, John	owner	1 con	n hf 12	j 5
90	338	Wiley, Joseph	owner	2 con	e pt n hf 11	5
91	49	Younge, James A.	owner	3 r s	pt 12 pt 13	2
92	118	Younge, Robert M.	owner	1 r n	e hf e hf 11	j 2
93	124	York, Edward	owner	1 r n	13	i 2
94	125	York, James	tenant	1 r n	13	2

PART

Conse-  
cutive. R1 1  
2 1  
3 1  
4 1  
5 2

PART

Conse-  
cutive.

rt Lot. P. O.  
address.  
j 2  
see div. 4) 5  
hf n hf 15 2  
ht 10 j 5  
hf 11 5  
e div. 1 & 4) 5

**PART II.—Persons entitled to vote at Municipal Elections only.**

	Conse- cutive.	No. on Roll.	Name.	Concession or Range.	Lot or part Lot.	P. O. address.
hf 9	1	110	Grover, Charles	owner	1 r n	s e cor 9 2
r s hf 9	2	161	Parker, Thomas	tenant	1 r n	w hf n hf 15 2
j	3	162	Parker, Reuben	tenant	1 r n	w hf n hf 15 2
ro	4	159	Storm, George	owner	1 r n	pt e hf n hf 15
v hf 10	5	212	Ward, Joseph M.	owner	2 r n	w cor n pt s hf 15 2
hf 11						
hf 9						
hf 9						
hf s hf 11						
hf 15						
hf 15						
hf 15						
s hf 12						
14	j					5

**PART III.—Persons entitled to vote at Elections to the Legislative Assembly only.**

	Conse- cutive.	No. on Roll.	Name.	Concession or Range.	Lot or Part Lot.	P. O. address.
			(None.)			
12	4					
13 and 14	j					2
ro	j					2
s hf 12	j					2
s hf 12	j					2
n hf 12	j					2
n hf 12	j					2
14	j					2
16	j					2
f 12	j					5
t n hf 11	j					5
2 pt 13	j					2
e hf 11	j					2
	i					2

# Polling Sub-Division No. 3,

Comprising that part of the Township of Mosa lying and being east of the side-road between lots numbered 8 and 9, and from the river Thames to the allowance for road between the 3rd and 4th Concessions.

## PART I.—Persons entitled to vote at both Municipal Elections and Elections to the Legislative Assembly.

Conse- cutive	No. on Roll.	Name.	Concession or Range.	Lot.	Post Office Address.
1	148	Annett, Levi	owner	1 r n & 1 r n	s w cor s 1/2 4 w pt s 1/2 5, tenant j 1
2	154	Annett, Noah	owner	1 r n	n 1/2 5 j 4
3	189	Annett, Hercules	owner	2 r n	e 1/2 3 j 4
4	190	Annett, Mahlon	tenant	2 r n	e 1/2 3 j 4
5	329	Adams, Samuel	owner	2 con	w 1/2 n 1/2 3 j 4
6	192	Bodine, Nicholas	tenant	2 r n	e 1/2 s 1/2 6 j 4
7	193	Bodine, John	owner	2 r n	e 1/2 s 1/2 6 j 4
8	235	Brown, James	owner	2 r n	e 1/2 n 1/2 8 j 4
9	236	Brown, Andrew	tenant	2 r n	e 1/2 n 1/2 8 j 4
10	237	Brown, John [see div. 2]	tenant	2 r n	e 1/2 n 1/2 8 j 4
11	358	Burchell, Abraham	owner	3 con	s 1/2 8 j 4
12	4	Clanahan, James	owner	3 rs	s 1/2 1 and 2 j 1
13	5	Clanahan, James jr.	F. S.	3 rs	s 1/2 1 and 2 j 1
14	17	Currie, George	owner	1 rs	n 1/2 4 j 2
15	96	Coyne, John	owner	1 r n	s 1/2 2 j 1
16	97	Coyne, William	tenant	1 r n	s 1/2 2 j 1
17	99	Currie, John	owner	1 r n	s 1/2 4 j 1
18	100	Currie, William A.	F. S.	1 r n	s 1/2 4 j 1
19	109	Cook, John W.	tenant	1 r n	s w cor 8 j 2
20	151	Coyne, James	owner	1 r n	n 1/2 2 j 4
21	152	Cameron, Alexander	owner	1 r n	n 1/2 3 j 4
22	234	Clancy, James	owner	2 r n	n 1/2 7 j 10
23	276	Currie, Robert	owner	1 con	w 1/2 n 1/2 3 j 4
24	305	Craig, John	owner	2 con	s 1/2 7 j 4
25	306	Craig, Wesley	F. S.	2 con	s 1/2 7 j 4
26	330	Currie, Nathaniel	owner	2 con	n 1/2 4 j 4
27	354	Currie, Edward J.	owner	3 con	s 1/2 5 j 4
28	3	Dobie, John C.	owner	4 rs	n pt 1 j 1
29	12	Dobie, William	owner	2 rs	n 1/2 1 j 1
30	15	Dymock, William	owner	1 rs	s pt b f 3 j 1

Conse-  
cutive  
31  
32  
33  
34  
35  
36  
37  
38  
39  
40  
41  
42  
43  
44  
45  
46  
47  
48  
49  
50  
51  
52  
53  
54  
55  
56  
57  
58  
59  
60  
61  
62  
63  
64  
65  
66  
67  
68  
69  
70



Concession or Range.	No. on Roll.	Name.	Occupancy	Lot or part	Lot.	P. O. address.
	31	104 Degraw, Cornelius	owner	1 r n	s 1/2 7	18 j 2
	32	105 Degraw, William	F. S.	1 r n	s 1/2 7	18 j 2
	33	1 Ferris, Charles	owner	4 r s	bf & s pt 1	18 j 1
	34	2 Ferris, John	F. S.	4 r s	bf & s pt 1	18 j 1
	35	94 Ferguson, Robert	owner	1 r n	s e c o r s 1/2	18 j 1
	36	332 Forbes, John	owner	2 con	e 1/2 n 1/2 7	18 j 4
	37	26 Gilbert, William	owner	2 r s	s 1/2 7	18 j 2
	38	102 Gilbert, Enos	owner	1 r n	pts 1/2 6	18 j 2
	39	230 Gilbert, Ira	owner	2 r n	pts 1/2 2	18 j 4
	40	255 Graham, Archibald	owner	1 con	pts 1/2 1	18 j 4
	41	256 Graham, Neil	F. S.	1 con	pts 1/2 1	18 j 4
	42	235 Gillies, Donald	owner	1 con	n 1/2 8	18 j 4
	43	303 Gardiner, William J.	owner	2 con	w 1/2 s 1/2 5	18 j 4
	44	307 Gardiner, Peter	owner	2 con	pts 1/2 8	18 j 4
	45	331 Gardiner, William	owner	2 con	w 1/2 n 1/2 5	18 j 4
	46	335 Glendenning, Oscar	owner	2 con	w 1/2 n 1/2 8	18 j 4
	47	18 Heywood, Thomas	tenant	1 r s	n e c o r n 1/2 5	18 j 1
	48	150 Heywood, Thomas	tenant	1 r n	n 1/2 1	18 j 1
	49	184 Hurley, Edward	owner	2 r n	e 1/2 s 1/2 1	18 j 1
	50	185 Hurley, Charles	owner	2 r n	w 1/2 s 1/2 1	18 j 1
	51	198 Head, John	tenant	2 r n	w 1/2 s 1/2 8	18 j 4
	52	257 Hillman, Thomas	owner	1 con	pt s e pt 3	18 j 4
	53	265 Hennessy, John	owner	1 con	s 1/2 8	18 j 4
	54	356 Henderson, James	owner	3 con	w 1/2 s 1/2 6	18 j 4
	55	388 Innes, George	occupant	3 con	w 1/2 n 1/2 6	18 j 4
	56	391 Innes, William	owner	3 con	n 1/2 8	18 j 4
	57	21 Johns, Thomas B.	owner	1 r s	w 1/2 n 1/2 6	18 j 2
	58	187 Jones, John	owner	2 r n	s 1/2 4	18 j 4
	59	188 Jones, John T.	F. S.	2 r n	s 1/2 4	18 j 4
	60	137 Jones, Thomas	owner	2 r n	w 1/2 s 1/2 8	18 j 4
	61	231 Jones, William	owner	2 r n	r 1/2 4	18 j 4
	62	238 Jones, John B.	tenant	2 r n	w 1/2 n 1/2 8	18 j 4
	63	194 Knight, William	owner	2 r n	e 1/2 s 1/2 7	18 j 4
	64	284 Keonkale, George	tenant	1 con	w 1/2 n 1/2 7	18 j 4
	65	28 Lumley, Rupes	owner	2 r s	s w pt 8	18 j 2
	66	29 Lumley, Elijah	owner	2 r s	n e pt 8	18 j 2
	67	30 Lumley, Hiram	F. S.	2 r s	n e pt 8	18 j 2
	68	260 Munro, George	owner	1 con	s 1/2 5	18 j 4
	69	261 Munro, John	F. S.	1 con	s 1/2 5	18 j 4
	70	262 Munro, Alexander	owner	1 con	e 1/2 s 1/2 6	18 j 4

3,  
f the side-road  
allowance for  
al Elections  
Post Office  
Address.  
5, tenant 1  
4  
j 4  
j 4  
3 4  
6 4  
6 j 4  
8 4  
8 j 4  
8 4  
nd 2 1  
nd 2 1  
2 1  
j 1  
j 1  
or 8 2  
j 4  
j 4  
10 4  
n 1/2 3 4  
j 4  
4 4  
4 4  
5 4  
1 j 1  
1 j 1  
bf 3 j 1

Concession or Range.	No. on Roll.	Name.	owner	Concession or Range.	Lot or part Lot.	P. O. address.
	71	31	McAlpine, Archibald	owner	2 r s b f 8	j 2
	72	95	McGregor, Gregor	owner	1 r n p t s 1 1	j 1
	73	254	McDonald, John	owner	1 con p t e p t s 1 1	4
	74	264	McPherson, John	owner	1 con e 1 s 1 7	j 4
	75	279	McLellan, John	owner	1 con w p t n 1 4	j 4
	76	281	McCallum, Neil	owner	1 con e p t n 1 6	j 4
	77	282	McCallum, Duncan	owner	1 con e 1 n 1 7	j 4
	78	283	McCallum, Philip	owner	1 con w 1 n 1 7	j 4
	79	302	McCutcheon, Alexander	owner	2 con e 1 5	j 4
	80	352	McCallum, Duncan	owner	3 con s 1 1	j 4
	81	355	McIntyre, William	owner	3 con e 1 s 1 6	j 4
	82	357	McRae, Philip	owner	3 con e 1 s 1 7	j 1
	83	382	McCallum, Duncan	owner	3 con n 1 1	j 4
	84	383	McLean, Allan	tenant	3 con n 1 2	j 4
	85	384	McLarty, Hector	owner	3 con n 1 3	j 4
	86	389	McDonald, Roderick	owner	3 con e 1 n 1 7	j 4
	87	6	Newbigging, John	owner	3 r s n 1 1 and 2	1
	88	7	Newbigging, John jr.	F. S.	3 r s n 1 1 and 2	1
	89	8	Newbigging, Thomas	F. S.	3 r s n 1 1 and 2	1
	90	251	Newport, William	owner	1 con p t e p t s 1 1	4
	91	334	Nixon, Thomas	owner	2 con e 1 n 1 8	j 4
	92	325	Peachey, Josiah	owner	2 con n 1 1 H	4
	93	9	Simpson, William	owner	2 r s s 1 1 and 2	1
	94	10	Simpson, Thomas	F. S.	2 r s s 1 1 and 2	1
	95	11	Simpson, John	owner	2 r s n 1 2	j 1
	96	13	Simpson, Charles S.W.	owner	1 r s s 1 1	j 1
	97	16	Stewart, Duncan	owner	1 r s n 1 3	j 1
	98	19	Simpson, Thomas	owner	1 r s w 1 5	j 2
	99	27	Simpson, Isaac	owner	2 r s s 1 7	j 2
	100	98	Stewart, James	owner	1 r n s 1 2	1
	101	186	Siddall, Joseph	owner	2 r n s h f 2	j 4
	102	196	Saylor, Isaac	tenant	2 r n e 1 s 1 8	j 4
	103	258	Stinson, James	owner	1 con p t s w p t s 1 3	4
	104	259	Stinson, Richard	owner	1 con s w c o r s 1 3	j 4
	105	275	Siddall, Francis	owner	1 con e 1 n 1 3	j 4
	106	304	Stinson, John	owner	2 con 6	j 4
	107	326	Stinson, James jr.	owner	2 con n 1 2	j 4
	108	327	Stinson, Richard	F. S.	2 con e 1 n 1 3	4
	109	328	Stinson, James jr.	F. S.	2 con e 1 n 1 3	4
	110	353	Simpson, William J.	owner	3 con s h f 3	j 4
	111	390	Sutherland, Alexander	owner	3 con w 1 7	j 4
	112	20	Thomson, Andrew	owner	1 r s e h f n h f 6	j 2
	113	101	Thomas, Amos	owner	1 r n e h f s h f 5	j 2
	114	149	Thomson, John	owner	1 r n n h f 1	j 4

P. O. address.	Conse- cutive.	No. on Roll.	Name.		Concession or Range.	Lot or part Lot.	P. O. address.
2	115	155	Thomson, George	tenant	1 r n	e pt n hf 7	j 2
1	116	229	Tait, Georje	owner	2 r n	s pt n hf 1	1
4							
4	117	14	Webster, William	owner	1 r s	n hf 1	j 1
4	118	22	Watterworth, Benjamin	owner	1 r s	w hf s hf 7	j 2
4	119	23	Watterworth, William F. S.		1 r s	w hf s hf 6	j 2
4	120	24	Watterworth, James W.	owner	2 r s	s hf 6	j 2
4	121	25	Watterworth, Elijah	owner	2 r s	n hf 5 and 6	j 2
4	122	32	Watterworth, Charles	owner	1 r s	w hf e hf n hf 8	j 2
4	123	33	Warner, John	owner	1 r n	w ht n hf 8	4
4	124	103	Williams, William H.	owner	1 r n	s w cor s hf 6	2
1	125	106	Watterworth, John	owner	1 r n	s hf 8	j 2
4	126	107	Watterworth, John S. F. S.		1 r n	s hf 8	j 2
4	127	108	Weekes, George	owner	1 r n	pt s w pt 8	2
4	128	153	Weekes, William	owner	1 r n	n hf 4	j 4
4	129	156	Walker, Paul Dean	owner	1 r n	n hf 8	j 2
1	130	191	Walker, Acheson	owner	2 r n	s hf 5	j 4
1	131	195	Watterworth, James A.	owner	2 r n	w pt s hf 7	j 4
1	132	232	Walker, James	owner	2 r n	n hf 5	j 4
4	133	233	Walker, James H. F. S.		2 r n	n hf 5	j 4
4	134	263	Weekes, John	owner	1 con	w hf s hf 6	j 4
4	135	274	Walker, John S.	owner	1 con	e hf n hf 2	j 4
4	136	277	Walker, Joseph	owner	1 con	e pt n hf 4	j 4
4	137	280	Walker, Mitchell	owner	1 con	n hf 5	j 4
1	138	299	Walker, John	owner	2 con	s hf 2	j 4
1	139	300	Walker, Mark	owner	2 con	pt s hf 3	j 4
1	140	301	Walker, Simpson	occupant	2 con	s hf 4	j 4
1	141	385	Walker, James	owner	3 con	w hf n hf 4	j 4
1	142	386	Walker, Ebenezer	owner	3 con	n hf 5	j 4
2	143	387	Walker, Christopher	F. S.	3 con	n hf 5	4

PART II.—Persons entitled to vote at Municipal Elections only.

Conse- cutive.	No. on Roll.	Name.	Concession or Range.	Lot or part Lot.	P. O. address.
		(None.)			

PART III.—Persons entitled to vote at Elections to the Legislative Assembly only.

Conse- cutive.	No. on Roll.	Name.	Concession or Range.	Lot or part Lot.	P. O. address.
		(None.)			

# Polling Sub-Division No. 4,

Comprising that part of the Township of Mosa lying and being west of the side road between lots numbered 8 and 9, and north of the allowance for road between the 2nd and 3rd Concessions.

## PART I.—Persons entitled to vote at both Municipal Elections and Elections to the Legislative Assembly,

Conse- cutive.	No. on Roll.	Name.	Concession or Range.	Lot or part Lot.	P. O. address.
1	406	Armstrong, Alexander	owner		
2	421	Armstrong, Alexander	owner	n hf 17	5
3	497	Armstrong, William	owner	s hf 11	5
				w hf n hf 13	5
4	361	Bailey, Oliver	owner		
5	518	Booth, John H.	owner	s hf 10	5
6	519	Booth, Robert	owner	e hf 13	5
				w hf 13	5
7	399	Congrieve, John	owner		
8	422	Congrieve, David	owner	e hf n hf 14	5
9	444	Clark, James	tenant	e hf e hf s hf 14	5
10	446	Clements, Patrick	owner	n hf 13	5
11	467	Clements, Richard	owner	e hfs hf 11	5
12	470	Carmichael, Archibald	owner	w hf s hf 11	5
13	500	Clements, Thomas	owner	e hf w hf s hf 13	5
14	501	Clements, Henry	owner	s hf n hf 16	5
				n hf n hf 16	5
15	366	Deacon, Joseph	owner		
16	372	Davis, Luke W	owner	e hf w hf shf 14	j 5
17	427	Durfey, Thomas	owner	n hf s hf 17	j 11
18	445	Dixon, Thomas	owner	w hf s hf 16	j 5
19	465	Dinnsey, John	tenant	n hf 14	j 5
20	521	Douglas, James	owner	s hf 10	j 6
21	578	Dewar, John	owner	15	j 5
				n hf 9	j 6
22	363	Fletcher, Duncan	tenant		
23	364	Fletcher, John	owner	w hf s hf 12	5
24	371	Foster, Robert J.	owner	e hf s hf 13	5
25	419	Forbes, Alexander	owner	pt w hf s hf 18 & 19	j 5
26	498	Fletcher, Charles	owner	e hf e hfs hf 9	5
27	499	Fletcher, Daniel	owner	e hf n hf 15	5
28	535	Felker, Samuel	owner	w hf n hf 15	j 5
29	565	Ferguson, Alexander	owner	n hf 12	j 5
30	566	Ferguson, Donald	F. S.	s hf 9	6
				s hf 9	6



Conces- cutive.	No. on Roll.	Name.		Concession.	Lot or part Lot.	P. O. address.
72	443	McKellar, Duncan	owner	4 con	n hf 13	
73	446	McDonald, Arthur	owner	4 con	e hf n hf 15	j 5
74	461	McDonald, James	owner	5 con	s hf 9	6
75	462	McDonald, James jr.	F. S.	5 con	s hf 9	6
76	463	McDonald, John	F. S.	4 con	n hf 9	6
77	474	McDonald, Duncan	owner	5 con	e hf w hf s hf 15	5
78	475	McDonald, Robert	owner	5 con	e pt s hf 16	j 5
79	492	McIntyre, Colin	owner	5 con	n hf 9	j 6
80	493	McCallum, Edward	owner	5 con	pt n hf 17	5
81	512	McLean, Hector	owner	6 con	s hf 9	6
82	513	McLean, Rory	F. S.	6 con	s hf 9	j 6
83	514	McLean, Allan	owner	5 con	n hf 8	j 6
84	515	McLean, Lachlan	owner	6 con	s hf 10	j 6
85	516	McLachlan, Duncan	owner	6 con	s hf 11	j 6
86	517	McLarty, Malcolm	owner	6 con	s hf 12	j 6
87	531	McDonald, John	tenant	6 con	pt n hf 9	j 6
88	532	McVicar, Donald	owner	6 con	n hf 10	j 6
89	533	McLachlan, John	owner	6 con	n hf 11	j 6
90	541	McVicar, Niven	owner	7 con	s hf 11	j 6
91	542	McVicar, Neil	owner	7 con	s hf 12	j 6
92	555	McArthur, John	owner	7 con	gore 12	j 5
93	568	McColl, John	owner	8 con	gore 10	j 5
94	570	McDonald, James	owner	8 con	gore 11	j 5
95	342	Patterson, James	owner	3 con	w hf s hf 13 (see div. 2)	5
96	368	Purdy, David A.	owner	3 con	pt s hf 16	5
97	322	Robinson, Thomas	owner	3 con	n pt 9 (see div. 1 & 2)	5
98	420	Stewart, Angus	owner	4 con	w $\frac{3}{4}$ s hf 9	j 4
99	424	Scott, James	owner	4 con	pt e hf s hf 15	j 5
100	448	Sinclair, James	owner	4 con	n ht 17	j 5
101	468	Simmons, William	tenant	5 con	e hf s hf 13	j 5
102	520	Sheppard, John	owner	6 con	s hf 14	j 5
103	439	Winger, Jacob	owner	4 con	w hf n hf 10	5
104	447	Wilson, Gilbert	owner	4 con	w hf n hf 15	5
105	472	Wilson, Thomas	occupant	5 con	e hf s hf 14	5

**PART II.—Persons entitled to vote at Municipal Elections only.**

Conse- No. on cutive. Roll.	Name.	Concession.	Lot or part Lot.	P. O. address.
1 426	Armstrong, John	owner 4 con	cen pt s hf 12	5
2 367	Childs, Thomas	tenant 3 con	w hf w hf s hf 14	5
3 365	Horning, Jacob	tenant 3 con	w hf e hf s hf 14	5
4 369	Haggith, Thomas	owner 3 con	pt s hf 16	5
5 370	McDonald, Robert	owner 3 con	pt s hf 16	5
6 392	McDonald, Donald	owner 3 con	s pt n hf 9	4
7 471	Wilson, Thomas	owner 5 con	w pt w hf s hf 13	5

**PART III.—Persons entitled to vote at Elections to the Legislative Assembly only.**

Conse- No. on cutive. Roll.	Name.	Concession or Range.	Lot or part Lot.	P. O. address.
	(None.)			

**Polling Sub-Division No. 5,**

Comprising that part of the Township of Mosa lying and being east of the side-road between lots numbers 8 and 9, and north of the allowance for road between the Third and Fourth Concessions.

**PART I.—Persons entitled to vote at both Municipal Elections and Elections to the Legislative Assembly.**

Conse- No. on cutive. Roll.	Name.	Concession or Range.	Lot or part Lot.	P. O. address.
1 431	Brodie, John	owner 4 con	n hf 1	j 4
2 594	Baxter, John	owner 9 con	n hf 1	6
3 595	Baxter, Malcolm	F. S. 9 con	n hf 1	6
4 416	Campbell, Alexander	owner 4 con	s hf 7	j 4
5 432	Campbell, Alexander	owner 4 con	n hf 2	j 4
6 458	Corbett, William	owner 5 con	s hf 6	j 4
7 507	Crawford, John	owner 6 con	s hf 3	j 4
8 546	Campbell, Duncan	owner 7 con	n hf 3	7
9 547	Campbell, Duncan jr.	F. S. 7 con	n hf 3	7

Conse- cutive	No. on Roll.	Name.	Concession or Range.	Lot or part Lot.	P. O. address.
10	548	Campbell, Archibald F. S.	7 con	n hf 3	7
11	560	Chisholm, Donald owner	8 con	s hf 3	7
12	561	Cameron, Hugh owner	8 con	s hf 4	j 7
13	573	Campbell, Duncan owner	8 con	n hf 2	j 7
14	610	Campbell, John owner	10 con	e hf 5	7
15	611	Campbell, Duncan F. S.	10 con	e hf 5	7
16	613	Carswell, Neil owner	10 con	s hf 6	7
17	626	Campbell, Neil owner	11 con	n hf 5	6
18	418	Duncanson, Robert tenant	4 con	w hf s hf 8	8
19	522	Dewar, Alexander owner	6 con	n hf 1	4
20	523	Dewar, Alexander jr. F. S.	6 con	n hf 1	7
21	615	Downie, Finlay owner	10 con	n hf 3	7
22	616	Downie, Hugh owner	10 con	n hf 3	j 8
23	617	Downie, Malcolm owner	10 con	n hf 4	j 8
24	609	Evans, James tenant	10 con	s hf 4	j 8
25	583	Ferguson, Peter F. S.	9 con	e hf s hf 3	7
26	606	Ferguson, Hugh owner	10 con	s hf 1	8
27	607	Ferguson, Archibald owner	10 con	e hf s hf 2	j 8
28	608	Ferguson, Hugh owner	10 con	s hf 3	j 8
29	614	Ferguson, John owner	10 con	n hf 1	j 8
30	620	Ferguson, Alexander owner	11 con	s hf 2	j 8
31	409	Graham, John owner	4 con	s hf 1	
32	411	Graham, Duncan owner	4 con	s hf 3	j 4
33	414	Gillies, Dougald owner	4 con	s hf 5	j 4
34	435	Gillies, Duncan owner	4 con	n hf 5	j 4
35	624	Gillespie, Malcolm owner	11 con	s hf 4	j 8
36	417	Innes, William jr. owner	4 con	e hf s hf 8	4
37	460	Livingston, Alex'r owner	5 con	s hf 8	j 4
38	550	Leitch, Neil owner	7 con	n hf 5	j 7
39	557	Leitch, Neil owner	8 con	w hf s hf 2	7
40	558	Leitch, Archibald F. S.	8 con	w hf s hf 2	7
41	559	Leitch, Colin owner	8 con	w hf s hf 2	j 7
42	562	Leitch, John tenant	8 con	w hf s hf 5	j 7
43	577	Leitch, Neil owner	8 con	n hf 8	j 7
44	601	Livingston, Neil owner	9 con	n hf 5	j 7
45	602	Livingston, Donald owner	9 con	n hf 5	j 7
46	612	Livingston, John owner	10 con	w hf 5	j 8
47	621	Livingston, Neil owner	11 con	e hf s hf 3	j 8
48	622	Livingston, Alex'r owner	11 con	w hf s hf 3	j 8
49	623	Livingston, Dugald F. S.	11 con	w hf s hf 3	8
50	412	Mitchell, Duncan tenant	4 con	s hf 3	j 4





Conse- cutive.	No. on Roll.	Name.	Concession or Range.	Lot or part Lot.	P. O. address.
99	563	McAlpine, Donald R. owner	8 con	s hf 7	j 7
100	564	McAlpine, Arch'd occupant	8 con	s hf 8	j 7
101	571	McLachlan, Hugh owner	8 con	pt n hf 1	j 7
102	572	McVicar, Alexander owner	8 con	n hf 7	j 7
103	574	McLean, Donald owner	8 con	n hf 3	7
104	575	McLean, Alexander F. S.	8 con	n hf 4	7
105	576	McLean, Malcolm F. S.	8 con	n hf 3	7
106	579	McLachlan, Duncan owner	9 con	s hf 1	7
107	580	McLachlan, Donald F. S.	9 con	s hf 1	7
108	581	McLachlan, John F. S.	9 con	s hf 1	7
109	585	McKellar, Malcolm owner	9 con	s hf 5	j 7
110	586	McKellar, Lauchlin F. S.	8 con	n hf 5	7
111	587	McKellar, John F. S.	9 con	s hf 5	7
112	589	McKellar, Neil owner	9 con	s hf 7	7
113	590	McKellar, Dugald F. S.	9 con	s hf 7	7
114	591	McKellar, Hugh F. S.	9 con	s hf 7	7
115	592	McKellar, Peter F. S.	9 con	s hf 7	7
116	593	McAlpine, Hugh owner	9 con	e pt s hf 8	j 7
117	598	McKellar, Donald B. owner	9 con	w 1/2 s hf & n hf	j j 7
118	599	McKellar, Arch'd F. S.	9 con	w 1/2 s hf & n hf	3 7
119	604	McKellar, John owner	9 con	n hf 7	j 7
120	605	McKellar, Dugald owner	9 con	n hf 7	j 7
121	609	McKellar, Donald owner	10 con	s hf 4	j 8
122	625	McIntyre, Malcolm owner	11 con	n hf 2	j 8
123	627	McIntyre, Dugald owner	12 con	1	
124	456	Parish, Solomon owner	5 con	s hf 5	4
125	457	Parish, Samuel F. S.	5 con	s hf 5	4
126	584	Parish, James owner	9 con	s hf 4	j 7
127	530	Quick, William owner	6 con	n hf 8	j 6
128	433	Robertson, William owner	4 con	n hf 3	4
129	509	Secord, John owner	6 con	s hf 6	j 4
130	510	Secord, George A. owner	6 con	s hf 6	j 4
131	588	Shields, Roland owner	9 con	s hf 6	j 7
132	603	Shields, James owner	9 con	n hf 6	j 7
133	539	Walker, Daniel owner	7 con	s hf 7	j 7

Lot. P. O. address.  
 j 7  
 j 7  
 j 7  
 j 7  
 7  
 7  
 7  
 7  
 7  
 j 7  
 7  
 7  
 7  
 7  
 7  
 hf8 j 7  
 & nhf } j 7  
 & nhf } j 7  
 j 7  
 j 7  
 j 8  
 4  
 4  
 j 7  
 j 6  
 4  
 j 4  
 j 4  
 j 7  
 j 7  
 j 7

**PART II.—Persons entitled to vote at Municipal Elections only.**

Conse- cutive.	No. on Roll.	Name.	Concession or Range.	Lot or part Lot.	P. O. address.
(None.)					

**PART III.—Persons entitled to vote at Elections to the Legislative Assembly only.**

Conse- cutive.	No. on Roll.	Name.	Concession or Range.	Lot or Part Lot.	P. O. address.
(None.)					

Total number of qualified Jurors appearing on this List.. *222*.....

I, ANDREW WILSON, Clerk of the Municipality of Mosa, in the County of Middlesex, do hereby certify that Parts One and Three of the within List constitute a correct List for the year 1879 of all persons appearing by the last revised Assessment Roll of the said Municipality to be entitled to vote at Elections for Members of the Legislative Assembly, and that parts One and Two constitute a correct List for the said year of all persons appearing in the said Roll to be entitled to vote at Municipal Elections in said Municipality, and I hereby call upon all Electors to examine said List and if any omissions or other errors are perceived therein to take immediate proceedings to have the said errors corrected according to Law.

Dated this 29th day of July, A. D. 1879.  
 ANDREW WILSON, Clerk of the said Municipality.

