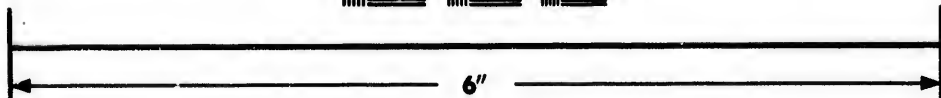
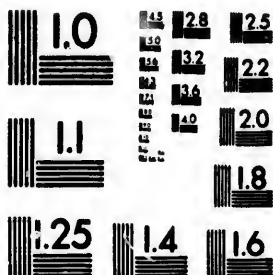

**IMAGE EVALUATION
TEST TARGET (MT-3)**



**Photographic
Sciences
Corporation**

23 WEST MAIN STREET
WEBSTER, N.Y. 14580
(716) 872-4503

15
16
17
18
19
20
21
22
23
24
25

**CIHM/ICMH
Microfiche
Series.**

**CIHM/ICMH
Collection de
microfiches.**



Canadian Institute for Historical Microreproductions / Institut canadien de microreproductions historiques

10
11
12
13
14

© 1987

Technical and Bibliographic Notes/Notes techniques et bibliographiques

The Institute has attempted to obtain the best original copy available for filming. Features of this copy which may be bibliographically unique, which may alter any of the images in the reproduction, or which may significantly change the usual method of filming, are checked below.

L'Institut a microfilmé le meilleur exemplaire qu'il lui a été possible de se procurer. Les détails de cet exemplaire qui sont peut-être uniques du point de vue bibliographique, qui peuvent modifier une image reproduite, ou qui peuvent exiger une modification dans la méthode normale de filmage sont indiqués ci-dessous.

- Coloured covers/
Couverture de couleur
- Covers damaged/
Couverture endommagée
- Covers restored and/or laminated/
Couverture restaurée et/ou pelliculée
- Cover title missing/
Le titre de couverture manque
- Coloured maps/
Cartes géographiques en couleur
- Coloured ink (i.e. other than blue or black)/
Encre de couleur (i.e. autre que bleue ou noire)
- Coloured plates and/or illustrations/
Planches et/ou illustrations en couleur
- Bound with other material/
Relié avec d'autres documents
- Tight binding may cause shadows or distortion
along interior margin/
La reliure serrée peut causer de l'ombre ou de la
distorsion le long de la marge intérieure
- Blank leaves added during restoration may
appear within the text. Whenever possible, these
have been omitted from filming/
Il se peut que certaines pages blanches ajoutées
lors d'une restauration apparaissent dans le texte,
mais, lorsque cela était possible, ces pages n'ont
pas été filmées.
- Additional comments:/
Commentaires supplémentaires:
- Coloured pages/
Pages de couleur
- Pages damaged/
Pages endommagées
- Pages restored and/or laminated/
Pages restaurées et/ou pelliculées
- Pages discoloured, stained or foxed/
Pages décolorées, tachetées ou piquées
- Pages detached/
Pages détachées
- Showthrough/
Transparence
- Quality of print varies/
Qualité inégale de l'impression
- Includes supplementary material/
Comprend du matériel supplémentaire
- Only edition available/
Seule édition disponible
- Pages wholly or partially obscured by errata
slips, tissues, etc., have been refilmed to
ensure the best possible image/
Les pages totalement ou partiellement
obscurcies par un feuillet d'errata, une pelure,
etc., ont été filmées à nouveau de façon à
obtenir la meilleure image possible.

This item is filmed at the reduction ratio checked below/
Ce document est filmé au taux de réduction indiqué ci-dessous.

10X	14X	18X	22X	26X	30X
<input type="checkbox"/>	<input type="checkbox"/>	<input type="checkbox"/>	<input checked="" type="checkbox"/>	<input type="checkbox"/>	<input type="checkbox"/>
12X	16X	20X	24X	28X	32X

The copy filmed here has been reproduced thanks to the generosity of:

D. B. Weldon Library
University of Western Ontario
(Regional History Room)

The images appearing here are the best quality possible considering the condition and legibility of the original copy and in keeping with the filming contract specifications.

Original copies in printed paper covers are filmed beginning with the front cover and ending on the last page with a printed or illustrated impression, or the back cover when appropriate. All other original copies are filmed beginning on the first page with a printed or illustrated impression, and ending on the last page with a printed or illustrated impression.

The last recorded frame on each microfiche shall contain the symbol \rightarrow (meaning "CONTINUED"), or the symbol ∇ (meaning "END"), whichever applies.

Maps, plates, charts, etc., may be filmed at different reduction ratios. Those too large to be entirely included in one exposure are filmed beginning in the upper left hand corner, left to right and top to bottom, as many frames as required. The following diagrams illustrate the method:

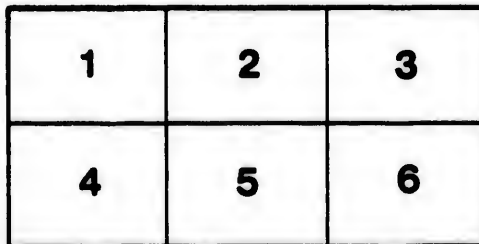
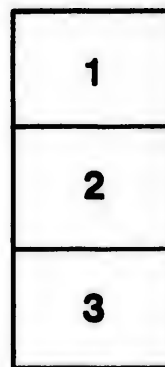

L'exemplaire filmé fut reproduit grâce à la générosité de:

D. B. Weldon Library
University of Western Ontario
(Regional History Room)

Les images suivantes ont été reproduites avec le plus grand soin, compte tenu de la condition et de la netteté de l'exemplaire filmé, et en conformité avec les conditions du contrat de filmage.

Les exemplaires originaux dont la couverture en papier est imprimée sont filmés en commençant par le premier plat et en terminant soit par la dernière page qui comporte une empreinte d'impression ou d'illustration, soit par le second plat, selon le cas. Tous les autres exemplaires originaux sont filmés en commençant par la première page qui comporte une empreinte d'impression ou d'illustration et en terminant par la dernière page qui comporte une telle empreinte.

Un des symboles suivants apparaîtra sur la dernière image de chaque microfiche, selon le cas: le symbole \rightarrow signifie "A SUIVRE", le symbole ∇ signifie "FIN".

Les cartes, planches, tableaux, etc., peuvent être filmés à des taux de réduction différents. Lorsque le document est trop grand pour être reproduit en un seul cliché, il est filmé à partir de l'angle supérieur gauche, de gauche à droite, et de haut en bas, en prenant le nombre d'images nécessaire. Les diagrammes suivants illustrent la méthode.

Voters' List—Municipality of Raleigh, for 1899.

SCHEDULE OF POST OFFICES.

1. Dealtown.	10. Doyle.	19. Blenheim.	28. Lansing.
2. Oavry.	11. Irwin.	20. Ruth, Mich.	29. Newbury.
3. Cedar Springs.	12. Williams.	21. Dresden.	30. Grand Rapids.
4. Charing Cross.	13. Dolson.	22. Comber.	31. Dayton.
5. Huxton.	14. Stewart.	23. Hamilton.	32. Ridgeway.
6. Merlin.	15. Dover South.	24. Selkirk.	33. Wheatley.
7. Fletcher.	16. Toronto.	25. Detroit.	34. Windsor.
8. North Buxton.	17. Port Alma.	26. Ypsilanti.	
9. Chatham.	18. Stratford.	27. Quinn.	

POLLING SUB-DIVISION No. 1,

Comprising all that portion of the Township of Raleigh northwest of the line between the 4th and 5th Concessions, and the 1st and 2nd Concessions E. B. L., from Lots 1 to 28 inclusive.

PART I.—List of Persons entitled to vote at both Municipal Elections and Elections to the Legislative Assembly.

No. on Roll.	NAME.	No. of Lot.	Con. or Street.	P. O. Address.
141	Allen, Richard	se hf 8	3	M F and T... 9
82	Backus, Milton	ne pt 16 & other premises	Front	M F and O... 9
116	Barr, Alexander	sw pt 22	"	M F and F S... 9
96	Bellamy, William S	s pt sw hf 15	"	M F and O... 9
100	Boley, George	w cor ne hf 16	"	M F and O... 9
101	Boley, Henry	do	"	M F and F S... 9
130	Boudreau, Joseph	se hf 1	4	M F and O... 7
43	Brown, Thomas	s pt ne hf 8	Front	M F and O... 12
89	Brown, William	ne hf 19	"	M F and O... 9
52	Brown, George	sw pt sw hf 10	"	M F and O... 12
19	Bruetta, George	cen pt 4	"	M F and O... 12
46	Clements, Henry	sw hf 9	Front	M F and O... 9
47	Clements, William	do	"	M F and O... 9
94	Clinansmith, Jacob	cor 18 and other premises	"	M F and O... 9
95	Clinansmith, George	do do	"	M F and O... 9
75	Coak, George	ne pt ne hf 14	"	M F and O... 9
83	Crackle, Thomas	se pt ne hf 8	"	M F and T... 12
40	Crackle, Franklin	do	"	M F and T... 12
41	Crackle, William	do	"	M F and T... 12
42	Crackle, Warren	do	"	M F and T... 12
53	Crow, Angus R	sw hf nw hf 10	"	M F and O... 9
57	Crow, Thomas J	ne hf 11	"	M F and T... 9
58	Crow, Andrew	do	"	M F and T... 9
60	Crow, Alonso	sw hf 12	"	M F and O... 9
18	Crow, Charles C	sw pt 4 and other premises,	"	M F and O... 12
122	Dannie, Dodonay	nw hf nw hf 1	4	M F and O... 7
66	Dolson, William W	sw pt ne } 13 & other prem.	Front	M F and O... 9
68	Dolson, Orville V	ne hf ne hf 13	"	M F and O... 9
69	Dolson, Gilbert H	sw pt 14 and other prem	"	M F and O... 9
70	Dolson, John G	"	"	M F and O... 9
71	Dolson, Frederick A	"	"	M F and O... 9
100	Dolson, Richard P	N pt ne hf 20	"	M F and O... 9

	Map of Lot	Dist. or Prem.	M F and T	M F and O
74	Edwards, Alexander	31	Front	M F and T
75	Edwards, William J	31	"	M F and O
76	Dewling, John	Sw pt w hf 18 & other prem	"	M F and O
77	Edwards, Anthony, sr	Ne pt 14 and other prem	Front	M F and T
78	Edwards, Joseph	"	"	M F and T
79	Edwards, Anthony, jr	ne hf no hf 18	"	M F and T
88	Freman, James	sw hf se hf 9	Front	M F and O
89	Freeman, Samuel	"	"	M F and O
37	Gilbert, Richard P	sw pt sw hf 8	Front	M F and T
142	Grant, Allen	n qr 9	4	M F and O
143	Grant, Herbert R	"	4	M F and F S
146	Hackett, Eliphabet D	nw hf 10	4	M F and O
147	Hackett, John	"	4	M F and O
56	Holmes, James sr	sw pt 11	Front	M F and O
55	Holmes, James, jr	s pt and ne hf 10	Front	M F and O
73	Holmes, William	cen pt 14	"	M F and O
78	Holmes, Alexander	n e hf 15	"	M F and O
79	Holmes, Henry	"	"	M F and O
80	Holmes, Albert	"	"	M F and O
115	Holmes, Robert W	n pt sw hf 22	"	M F and T
116	Holmes, Walter	"	"	M F and T
81	Huff, Robert R	sw pt 16	"	M F and O
32	Johnston, Charles	ne pt ne hf 6	Front	M F and O
65	Johnston, Alexander	ne pt sw hf 13	"	M F and O
163	Johnston, David	sw pt 15	4	M F and O
76	Johnston, John	sw hf 15	Front	M F and O
71	Johnston, Robert	sw pt ne hf 18	"	M F and T
119	Jordan, Daniel, sr	n cor 22	"	M F and T
120	Jordan, Daniel, jr	"	"	M F and T
1	Labute, Isadore	sw pt ne hf 1	Front	M F and O
101	Lague, Charles H	w cor 19	"	M F and O
92	Lesch, Frederick	ne pt 18	"	M F and T
27	McCorkell, William	ne pt ne hf 5 & other pre	Front	M F and O
28	McCorkell, James	"	"	M F and O
77	McKellar, Donald	sw hf ne hf 15	"	M F and O
167	Moorehouse, Joseph	se pt 13	4	M F and T
61	Morrison, Robert J	ne pt 12 and other prem	Front	M F and O
62	Morrison, Ellihu G	"	"	M F and O
63	Morrison, William O	"	"	M F and O
117	Morrison, William	se pt ne hf 20	"	M F and T
118	Morrison, John	se pt ne hf 20	"	M F and O
124	Murray, James	sw hf 1	3	M F and T
97	Newkirk, Ninian	se pt ne hf 15 & other prem	Front	M F and O
98	Newkirk, Samuel	"	"	M F and O
137	Orr, Johnston D	nw hf 8 and other prem	4	M F and O
138	Orr, John J	"	4	M F and F S
136	Orr, Samuel	"	4	M F and F S
139	Orr, David	"	4	M F and F S
9	Onalette, Alonzo	ne pt ne hf 1	Front	M F and O
33	Peck, Alexander	ne pt sw hf	Front	M F and O
44	Peck, Roderick	ne pt 8	"	M F and O
45	Peck, Francis R	ne pt 8	"	M F and T
137	Pepper, Thomas J	se hf 7 and other prem	3	M F and T
138	Pepper, Robert	"	3	M F and T
133	Phipps, Charles	ne hf 5	4	M F and O
93	Price, Stephen	cen pt-ne hf 18	Front	M F and O

188	Richardson, John	11	4		
189	Richardson, James	11	4		
191	Richardson, James	ne pt ne hf 22	4	Front	
194	Rozell, Jacob	se hf 7, and other premises	4		
195	Rozell, Riley	"	4		M F and T
196	Rozell, George	"	4		M F and T
50	Slagg, John	ne pt ne hf 9 & other pre	4	Front	M F and O
51	Slagg, Joseph	" " " "	"		M F and O
404	Smith, David	sw pt 19	"		M F and O
105	Smith, Frank	"	"		M F and O
107	Smith, John B.	sw pt 20	"		M F and O
123	Smith, Hugh A.	se pt 5	3		M F and O
129	Smith, Daniel	"	3		M F and O
106	Softley, John	w cor 20	3	Front	M F and T
124	Stokes, William	ne pt 1	3		M F and T
85	Taylor, Walter	ne pt 17	3	Front	M F and T
86	Taylor, Henry J. G.	"	"		M F and F S
87	Taylor, Thomas J. W.	"	"		M F and F S
90	Thomas, Joseph	sw pt ne hf 6	"		M F and O
91	Thomas, George	"	"		M F and O
19	Trndell, William	n cor 3	"		M F and O
86	Wilcox, Hezekiah	sw pt 18	3	Front	M F and O
87	Wilcox, Walter	"	"		M F and F S
88	Wilcox, William	"	"		M F and F S
33	Williams, Robert	7	2		M F and O
24	Williams, Albert	7	"		M F and T
35	Williams, Frederick A.	7	"		M F and T
36	Williams, William H.	7	"		M F and T
59	Williams, Charles A.	nw pt 12, and other prem.	"		M F and O
88	Withers, Richard	s cor 17	"		M F and O

PART II.—List of Persons entitled to vote at Municipal Elections only.

123	Anderson, Levi	ne pt 1	3	O	
114	Barr, Mrs. Mary	sw pt 22	3	Front	
127	Babcock, C. F.	7	3	O	24
85	Backus, Stephen	ne pt 17	3	Front	
21	Crow, Daniel W.	sw pt 5, and other prem.	3	Front	
22	Crow, Henry E.	" " "	"	O	
23	Crow, George	" " "	"	O	
12	Draggon, Mrs. Mary	ne pt 3	3	Front	10
120	Draggon, Augustus	se hf nw hf 1	4	O	7
120	Gardiner, William E.	se pt 22	3	Front	10
79	Holmes, Mrs. Thomas	sw pt ne hf 17	3	Front	
150	Johnston, Thomas	s pt 15	3	Front	
4	Jubenville, Mrs. Joseph	e pt sw hf 4	3	O	15
122	Kelly, John B.	ne pt ne hf 22	3	Front	
59	Knapp, Solomon	s pt 12	3	O	25
7	Labute, Mary Ann	sw pt ne pt 1	3	Front	25
83	McKellar, Peter D.	sw pt 17	3	Front	
141	Moore, C. B.	se hf 8	4	O	10
124	Myers, Adolph	se hf 7, and other prem.	4	O	
148	Northwood, John	11	4	O	
11	Pike, John B.	2, and other premises	4	Front	
119	Richardson, Mrs. James	n cor 22	4	Front	
147	Rutherford, Peter	s qr 10	4	O	
117	Simpson, James	ne pt 20	4	Front	
90	Wilcox, Mrs. Alice	ne pt 18	4	Front	
87	Williams, Jesse	ne hf 11	4	O	
1	Wilson, Matthew	sw pt 1	4	O	

	NAME	No. of Lot	Con. or Street		
66	Beggs, Theodore	n pt 6	Front	M F	12
67	Beggs, William	sw pt 20	"	M F	9
68	Beggs, Frank	w cor 9	4	M F	9
69	Beybrook, Alexander	w cor 10	Front	M F	9
71	Brown, Edward	n pt 13	"	M F	9
74	Brown, Edward	n pt 17	"	M F	9
84	Crowell, George	n cor 4	Front	M F	12
146	Chane, Charles	w cor 9	4	M F	9
172	Gray, William	n cor 21	Front	M F	9
173	Gray, Thomas	"	"	M F	9
131	Howard, Michael	e cor 1	4	M F	7
10	Jones, William H	s pt 3	Front	M F	12
16	Kendall, George	pt 2	Front	M F	12
2	Labute, Alexander	sw pt 1	Front	M F	12
3	Labute, Julius	"	"	M F	12
25	Laidlaw, John W	cen pt 5	"	M F	12
26	Laidlaw, James Y	"	"	M F	12
103	Legue, William	w cor 19	"	M F	9
6	Reaume, Esob	ne pt 1	"	M F	12
8	Reaume, Alexander	"	"	M F	12
103	Ransbury, Matthew	cen pt 19	"	M F	9
14	St. Pierre, Moses	s pt 3	"	M F	12
15	Trudell, James	"	"	M F	12
20	Thomas, William	n pt 4	"	M F	12
29	Withers, Samuel	e cor 17	"	M F	12

POLLING SUB-DIVISION No. 2,

Comprising Lots 1 to 12, inclusive, from the line between Concessions 4 and 5, to the line between Concessions A and 8.

PART I.—List of Persons entitled to vote at both Municipal Elections and Elections to the Legislative Assembly.

No. on Roll	NAME	No. of Lot	Con. or Street	P. O. Address
289	Armstrong, David B	n pt nw hf 1	7	M F and T... 7
388	Adams, Alexander	sw hf 9, and other prem	A	M F and T... 8
314	Bartlette, Thomas F	sw hf n qr 4	7	M F and O... 7
234	Barry, William	s qr 5, and other premises	6	M F and T... 7
289	Bell, William	w qr 10	7	M F and O... 9
282	Bell, Nathan	ne pt nw hf 10	6	M F and O... 9
283	Bell, John C	"	6	M F and O... 9
289	Black, Horace	ne hf 8, and other prem	6	M F and O... 9
402	Black, William	e hf 12, and other prem	A	M F and O... 8
387	Brown, John	ne pt n qr 11	7	M F and T... 8
161	Casey, Thomas	ne hf 2	5	M F and O... 7
192	Casey, Michael	"	5	M F and F S... 7
176	Carter, George E	Ne hf e qr 6	6	M F and O... 9
103	Claridge, John	sw hf 3	6	M F and T... 7
298	Clark, William	se hf nw hf 1	7	M F and T... 7
230	Clemens, James	cen pt nw hf 5	6	M F and T... 7
323	Cooper, Americus	e qr 8	7	M F and O... 8
331	Cooper, Norman	e pt s qr 10	7	M F and O... 8
1249	Coutts, Alexander	8, 9, 10	Fletcher	M F and O... 7
231	Crommel, George E	s qr 3, and other prem	6	M F and O... 7
166	Dale, Peter	s pt e qr 5	5	M F and T... 7
174	Dale, John	nw hf 7, and other prem	5	M F and T... 7
401	Dean, John T	ne pt nw hf 12	A	M F and O... 9
167	Delay, James	se hf s qr 5	5	M F and T... 7
387	Douset, Oswald	r pt ne hf 11, & other prem	A	M F and T... 8
283	Dyke, Albert S	w qr 8	8	M F and O... 9

180	Race, Henry	ne pt ne qr 5	5	M F and O
181	Finn, William	sw hf 2	5	M F and O
182	Fleming, James, sr	se hf 12	6	M F and T
183	Fleming, James, jr	"	6	M F and T
184	Fluke, David	ne hf 7	A	M F and O
185	Gields, Henry	e qr 10	A	M F and O
186	Griffin, Dennis	sw hf 1	A	M F and O
187	Grimes, John F	cen pt se hf 1	6	M F and O
188	Harding, Robert, sr	ne pt e qr 10	7	M F and O
189	Harding, Robert, jr	"	7	M F and O
190	Harding, William	"	7	M F and O
191	Harris, Eli	cen pt n qr 5	6	M F and O
192	Harris, James T	s cor 7	A	M F and O
193	Harris, Benjamin E	s e hf s e hf 6	6	M F and O
194	Hawkins, John	pt w hf 2	7	M F and O
195	Hitchcock, Erastus	sw pt 11	5	M F and O
196	Horn, Rodney	s qr 11	6	M F and T
197	Irwin, John D	sw hf 12	5	M F and O
198	Jackson, John	ne pt 11	A	M F and T
199	Jackon, William H	sw pt nw 1/2 12, & oth. prem.	A	M F and O
200	Kahler, Patrick	sw pt nw hf 1	7	M F and O
201	Kearns, John	se hf nw hf 6	5	M F and O
202	Kearns, Matthew	E or 5	6	M F and O
203	Kearns, Patrick	se 1/2 se 1/2 7, and other prem.	6	M F and O
204	Kearns, Nicholas	se hf nw hf 7	7	M F and O
205	Kearns, Michael	nw 1/2 nw 1/2 7, and oth. prem.	7	M F and O
206	Kersey, Obadiah	sw pt s qr 10	A	M F and O
207	Leocq, Lucus	se hf 4	7	M F and O
208	Leocq, John W	ne pt 4	A	M F and O
209	Leocq, William	"	A	M F and O
210	Leak, David	cen pt w qr 2	7	M F and O
211	Lagrand, Peter	se hf 1	5	M F and T
212	Little, John	2	5	M F and T
213	Lynas, Joshua	pt s qr 1	6	M F and O
214	McCarte, John	ne hf sw hf 2	A	M F and O
215	McCarte, Thomas, jr	sw hf sw hf 2	A	M F and O
216	McFadden, Arthur	w qr 3, and other prem.	7	M F and O
217	McFadden, Ralph J	"	7	M F and F S
218	McFadden, George A	"	7	M F and F S
219	McFadden, William F	"	7	M F and F S
220	Mann, Henry	w oor 1	7	M F and T
221	Martin, John	ne hf sw 1/2 2	A	M F and T
222	Miller, James H	ne pt se hf 10	A	M F and O
223	Mitchell James	sw pt n qr 5	6	M F and O
224	Morris, George	nw pt se hf 6	6	M F and O
225	Newkirk, Ninian	ne hf e qr 3	7	M F and O
226	Newham, Spencer	se hf 2	7	M F and O
227	Newham, Thomas	do	7	M F and F S
228	Odellant, Gilbert	nw hf w qr 1	5	M F and T
229	Orton, William N	sw pt 5	A	M F and O
230	Park, Clark	ne hf 9 and other premises.	A	M F and T
231	Parks, Thomas	sw pt e qr 10	7	M F and O

No.	Name	Address	Qual.	Notes
166	Paterson, John W.	se pt 5	A	M F and O
167	Paterson, Alexander	do	A	M F and T
168	Paterson, Henry	do	A	M F and T
169	Perry, Adamant	ne hf 3	5	M F and T
170	Paterson, Abram B.	6, and other premises,	7	M F and O
171	Paterson, John L.	se hf 7 do	7	M F and O
172	Poindexter, William M.	se hf se hf 6	5	M F and O
255	Rhue, Hozakiah	s qr 8	6	M F and O
312	Rice, Patrick	sw hf e qr 3	7	M F and O
311	Rice, Joseph	s qr 3	7	M F and O
184	Rice, Alexander	ne hf 12	5	M F and O
201	Robertson, Alexander G.	s pt w qr 1	7	M F and T
176	Robinson, Allan	ne hf e qr 7	5	M F and T
326	Rolls, Alfred	nw pt nw hf 9	7	M F and F
223	Ryan, Michael	s pt s qr 1	6	M F and O
288	Sainsbury, Robert	n pt w qr 1	7	M F and T
328	Scipio, Amariah A.	ne pt nw hf 9	7	M F and O
368	Shadd, Garrison	3, and other premises,	A	M F and O
369	Shadd, William A.	3	A	M F and O
370	Shadd, Charles	3	A	M F and O
371	Shadd, Alfred	3	A	M F and O
177	Shreeve, George	8	5	M F and O
179	Shreeve, John	8	5	M F and F S
243	Shreeve, William J.	n qr 4 and other premises	6	M F and O
253	Shreeve, Abraham S.	n qr 7,	7	M F and O
395	Steele, James E.	ne hf sw; 11 & other prem	A	M F and O
290	Stevenson, Andrew	n pt w qr 1	7	M F and T
224	Stewart, Frank B.	1 and other premises	6	M F and O
1252	Stewart, John G.	7, 14, and other prem	Fletcher	M F and O
229	Stewart, John	n qr 2	6	M F and O
259	Suitor, John	se hf 9 and other premises,	6	M F and O
260	Suitor, Samuel	do	6	M F and O
236	Taylor, James P.	ne pt w qr 5	6	M F and O
1248	Taylor, Thomas	24	Fletcher	M F and T
159	Tetrault, Moses	se hf 1	5	M F and O
390	Thorp, David	ne hf 6	A	M F and T
392	Travis, John R.	w cor 10, and other prem	A	M F and O
394	Travis, Joan jr	sw pt e qr 10	A	M F and T
396	Travis, James	n pt s qr 10	A	M F and O
166	Tyrell, Daniel	sw hf and e qr 4	5	M F and T
327	Webb, Jefferson	sw pt 7, and other prem.	7	M F and O
331	Wilson, Hugh	s pt s qr 10	7	M F and O
339	Woolhouse, Henry	ne pt n qr 11	6	M F and T
249	Zebbs, Solomon	nw hf se hf 7	6	M F and O
385	Zebbs, Samuel	se hf 7	A	M F and T

PART II.—List of Persons entitled to vote at Municipal Elections only.

364	Ball, Mrs. Jane	ne hf 1	A	O
292	Barry, Patrick T.	w cor 1, and other prem.	7	O
174	Blythe, James	nw hf 7	5	O
398	Boswell, Mrs. Louisa	s qr 12	A	O
238	Clemens, Mrs. Annie	pt n qr 5	6	O
232	Fletcher, William C.	nw hf 3, and other prem.	6	O
233	Harris, Mrs. Susan	sw hf e qr 7	5	O
233	Highgate, Mrs. Adelaide	ne hf w qr 4	5	O
374	James, Mrs. Mary	e cor 4	A	O
398	Jamieson, George	sw hf 9	A	O
247	Jones, Mrs. Mary			O
1241	Martin, Matthew	22, and other premises	Fletcher	O
168	Merriman, Riley	s pt e qr 5	5	O

No. on Roll	NAME	No. of Lot	Con. or Street	
187	Minsky, Daniel	s qr 5	6	O
188	McCarte, James	ne hf sw hf 2	A	O
189	Pecker, Mrs. Hannah	s qr 8	7	O
190	Poindexter, Mrs. Lavinia	s qr 7	5	O
191	Prince, Mrs. Eliza	cen pt sw hf 10	A	O
192	Rankin, Mrs. Elizabeth	s pt sw hf 10	5	O
204	Rhue, Mrs. Jane	s qr 8	6	O
179	Ross, George B	9	5	O
196	Simpson, Mrs. Emma T.	sw pt nw hf 8	A	O
197	Smith, James	nw pt nw hf 9	A	O
199	Sutherland, David	n pt 5	5	O
186	Tetraut, Levi	nw pt 1	5	O
190	Thompson, Edward	ne hf 6	A	O
197	Vince, Henry	w qr 2, and other premises	9	O
181	Webb, Mrs. Roxanna	w qr 7	A	O

PART III—List of Persons entitled to vote at Elections to the Legislative Assembly only

301	Allen, William	pt w qr 2	7	M F	7
303	Allen, Henry	do	7	"	7
321	Benbridge, Thomas	cen pt 7	7	"	8
321	Bernier, Michael	pt s qr 1	6	"	7
283	Bernier, Edwin	e cor 1	6	"	7
219	Carter, Joseph W.	w cor 1	6	"	7
323	Dale, Patrick	pt s qr 1	6	"	7
233	Druse, Thomas	pt se hf 4	6	"	7
161	Forrest, Edward S.	e cor 3	5	"	7
252	Harris, James T.	w qr 7	6	"	7
230	Hickey, Dennis	s cor 2	6	"	7
125	Hoek, Frank	n pt 1	5	"	7
309	Louis, David	w cor 2	7	"	7
300	Martin, Henry	ne hf 6	A	"	8
294	Macnamara, William	w qr 1	7	"	7
157	Ounrette, Herbert	nw pt 1	5	"	7
245	Otter, Charles	nw hf nw hf 6	6	"	8
228	Payne, Edgar W.	pt s qr 1	6	"	7
327	Proctor, Josiah	pt s qr 1	6	"	7
231	Prout, Henry	s cor 9	6	"	9
321	Riley, John	w cor 7	9	"	8
199	Rozell, George	n pt 5	5	"	7
280	Scott, Zeno	pt s qr 1	6	"	7
227	Shadd, Garritt	pt w qr 5	6	"	8
1260	Stall, John	s cor 1	6	"	7
328	Timbers, Thomas	nw pt 11	7	"	8
324	Trumbly, Mitchell	e cor 9	7	"	8
173	Warren, James	n cor 6	6	"	8
300	Wellington, Richard	pt w qr 2	7	"	7
324	Zebbs, Nehemiah	e cor s qr 10	7	"	8
325	Zebbs, Frederick L.	do	7	"	8

POLLING SUB-DIVISION No. 3,

Comprising Lots 13 to 19 inclusive, in Concessions 5, 6, 7 and A; and Lots 20 to 23 inclusive in Concessions 2 E. B. L.; and Lots 20 to 24 inclusive, in Concessions 3 and 4 E. B. L.

PART I.—List of Persons entitled to vote at both Municipal Elections and Elections to the Legislative Assembly.

No. on Roll	NAME	No. of Lot	Con. or Street	P. O. Address
326	Aakins, Abraham	nw pt se hf 19	7	M F and O...11
327	Aakins, Alfred	do	7	M F and O...11
1213	Bell, Richard J.	se hf s hf 24	4 EBL	M F and O... 9
1214	Bell, Mitchell	nw hf se hf 19	7	M F and T...11
1215	Bell, Robert	nw hf 19	7	M F and T...11

No.	Name	Part of Prem.	Ac.	Class.	Notes
	James Furness	sw pt 17 and other prem.	7		M F and O
	do	do	7		M F and O
1176	Haight, James	nw hf 22	2	EB	M F and T
1836	Brown, Levi	s pt 22	4	EB	M F and T
1912	Brown, Stephen	e qr 23	4	EB	M F and T
184	Bullis, Samuel	se hf 16	5		M F and O
195	Bullis, George	nw hf 19	5		M F and O
196	Bullis, Joseph	do	5		M F and O
1172	Burk, Thomas	w pt nw hf 20	2	EB	M F and O
416	Cameron, John	ne pt 19	A		M F and O
406	Chase, William H	ne pt se pt 14	A		M F and O
304	Chinnick, James sr	sw hf 19	6		M F and O
285	Chinnick, James jr	do	6		M F and O
266	Chinnick, John	ne hf 19	6		M F and O
308	Chrysler, John	n pt nw hf 19	5		M F and O
309	Chrysler, Albert	do	5		M F and O
1177	Coates, Nicholas	sw pt e qr 22	2	EB	M F and O
360	Davison, Alfred	so hf s qr 19	7		M F and O
361	Davison, George	do	7		M F and O
1185	Doherty, Frank	pt n hf 20	3	EB	M F and O
1186	Doherty, John	n cor 20	3	EB	M F and O
200	Dolsen, Alexander J	sw pt 18 and other prem.	5		M F and O
201	Dolsen, Oscar	cen pt 18	5		M F and O
268	Drew, Thomas	ne pt nw hf 13	6		M F and T
269	Drew, James E	do	6		M F and O
1168	Drury, Henry	nw hf 21	3	EB	M F and O
1192	Drury, John	w hf 22 and other premises	3	EB	M F and O
192	Drury, William	w qr 15	5		M F and O
1206	Edwards, Ernest	ne 1/2 22 and other premises	4	EB	M F and O
1201	Ferguson, Peter	sw hf 20 and other prem	4	EB	M F and O
1202	Ferguson, John	do			M F and F S
190	Fewster, Richard	nw hf se hf 14	5		M F and T
191	Fewster, Hiram	do	5		M F and T
1321	Fontaine, Joseph	3	N	sub	M F and O
1324	Garrell, William	110, and other premises	N	sub	M F and O
303	Granboise, Thomas	ne hf e qr 18	5		M F and O
204	Granboise, William	do	5		M F and O
349	Grice, David W	ne hf 17	7		M F and O
353	Grice, Thomas B	sw hf 18	7		M F and O
354	Grice, George R	do	7		M F and O
1171	Harris, Richard H	nw pt s qr 20	2	EB	M F and O
1204	Harwood, William	s qr 21	4	EB	M F and O
1330	Haveland Charles W	46	N	sub	M F and N
276	Hitchcock, George	ne pt n qr 15, & oth. prem.	6		M F and T
1194	Horn, George	n qr 23	3	EB	M F and O
1187	Howard, Lawrence	s w hf 20, and other prem.	3	EB	M F and O
1197	Huff, Abraham	nw pt 24	3	EB	M F and O
1198	Huff, Paul W	"	"	"	M F and F S
1189	Huff, Warren P	nw pt 24	"	"	M F and F S
1200	Huff, Tecumseh K S	"	"	"	M F and F S
1220	Hurst, David	nw hf se hf 24	4	EB	M F and O
344	Huthnance, Charles W	ne hf 15	7		M F and O
270	Irwin, William ar.	se hf 13, and other prem.	6		M F and O
271	Irwin, Nathan	"	6		M F and O
272	Irwin, William H	nw hf 14	6		M F and O
346	Irwin, William R	sw hf 16	7		M F and O
281	Irwin, John R	nw hf 18	6		M F and O
350	Irwin, Thomas sr	ne hf 19	7		M F and O
351	Irwin, Thomas jr	"	7		M F and O

	No.	Name	Loc.	Ac.	Sub.	Notes
	412	Jordan, Richard, sr	sw pt 18, and other prem.	A		M F and O
	413	Jordan, George		A		M F and O
	307	Keat, William	n cor 18	5		M F and T
	313	Keat, James	n cor 19	5		M F and O
	318	Keat, Anthony	"	5		M F and T
	414	Kiel, Charles	sw pt 19, and other prem.	A		M F and O
	1533	Kersey, Hulbert D	5, 8, 9, 12	N sub.		M F and T
	1823	Lafrancis, Louis	141-2	N sub.		M F and O
	198	Lagule, David	n cor 17	5		M F and O
	199	Lagule, David A	"	5		M F and O
	1184	Lanu, Richard	e qr 20	3 EB		M F and O
	279	Lee, William	n qr 16	6		M F and O
	382	Lee, Thomas	e qr 18	6		M F and O
	283	Lee, John	s qr 18	6		M F and O
	362	Lenover, Charles	se hf e qr 19, & oth. prem.	7		M F and O
	342	Longmore, William	ne hf 14	7		M F and O
	343	Longmore, John R	sw hf 14	7		M F and O
	345	Longmore, Samuel	sw hf 15	7		M F and O
	409	Lowrie, William	16 and 17 and other prem.	A		M F and O
	404	McCombie, John ar	ne pt 13 and other premises	A		M F and O
	405	McCombie, John jr	do	A		M F and O
	1180	McCrae, George	w cor 23	2 EB		M F and O
	1210	McPherson, Charles	w qr 23	4		M F and O
	359	Macon, William	nw pt se hf 19	7		M F and T
	188	Maday, John	nw hf 14	5		M F and T
	1190	Miller, John	s cor 20	2 EB		M F and T
	290	Montgomery, Thomas	17	6		M F and O
	1178	Moore, Mark	s qr 22	2 EB		M F and O
	1218	Moore, Benjamin sr	n qr 23 and other premises	4 EB		M F and O
	1214	Moore, Benjamin jr	do	"		M F and T
	1215	Moore, William	do	"		M F and T
	1216	Moore, John	do	"		M F and T
	1190	Moore, Richard	ne $\frac{1}{2}$ e $\frac{1}{2}$ 23 & other premises	3 EB		M F and T
	190	Morrison, James	se hf se hf 14	5		M F and O
	241	Morrison, George H.	sw pt se $\frac{1}{2}$ 13 and other prem.	7		M F and O
	1205	Mummary, Arthur R	e qr 21 and other premises	4 EB		M F and O
	411	Noack, Oscar	sw pt 18	A		M F and O
	408	O'Rourke, John	sw pt 13 and other prem.	A		M F and O
	1189	O'Rourke, Michael	s qr 21	3 EB		M F and O
	1191	O'Rourke, James	se hf 23 and other prem.	"		M F and O
	1193	Payne, James	w qr 22, and other prem.	4 EB		M F and O
	1185	Payne, Robert	w qr 23	"		M F and O
	1192	Payne, Robert R	"	"		M F and O
	1223	Potter, Maurice	l 2, 6	N sub.		M F and O
	407	Rhodes, James	15, and other premises	A		M F and O
	408	Rhodes, Orlando	15	A		M F and O
	311	Roe, Coleman	ne pt sw hf 19	5		M F and O
	1189	Schwimble, Joseph	se pt se hf 24	3 EB		M F and O
	1231	Scott, George O	45, 47	N sub.		M F and O
	1222	Sevell, Peter	124 to 128	N sub.		M F and O
	374	Sevell, George	w qr 15	6		M F and O
	367	Shannon, William	w cor 13	6		M F and T
	1179	Sherman, George H.	sw pt nw qr 23	3 EB		M F and O
	197	Smith, Christopher	17	5		M F and O
	1174	Smith, John	n pt ne hf 20	2 EB		M F and O
	1175	Smith, Thomas	nw pt 21	"		M F and O
	379	Sutter, William	sw pt se hf 15, & oth. prem.	6		M F and O
	378	Sutter, James	ne hf e qr 16,	"		M F and O
	380	Sutter, Frank	w qr 13	7		M F and O

No. on Roll	NAME	No. of Lot	Con. or Street	Qualification	Age
300	Baker, Thomas	68-9	N sub.	M F and O	9
310	Baldwin, Samuel	161-2	N sub.	M F and O	9
315	Bowdoin, William	pt ne hf 19	5	M F and T	9
375	Thompson, John	sw pt n qr 15 & other prem.	6	M F and O	9
377	Thompson, William	pt n qr 16	6	M F and O	9
385	Vasey, Thomas	pt ne hf 18 and other prem.	5	M F and O	9
1267	Wanless, George	68-9	N sub.	M F and O	9
1607	Wertz, John	n qr 21, and other prem	4 EB	M F and T	9
1263	Whitzell, Joseph	e qr 20	4 EB	M F and O	9
1162	White, John W	ne pt w 23, and oth. prem	2 EB	M F and O	9
1319	Wilson, William	7, and other premises	N sub.	M F and O	9
193	Williamson, John	e qr 15	5	M F and O	9
302	Wilcox, Hezekiah	sw pt ne hf 18	5	M F and O	9
216	Wilcox, James	ne pt sw hf 19	5	M F and F S	9

PART II.—List of Persons entitled to vote at Municipal Elections only.

1322	Anderson, Mrs. Hester	41	N sub.	O	9
1181	Fairbanks, Mrs. Annie	se pt 23	2 EB	O	9
1170	Harris, Mrs. Martha C	nw pt s qr 20	2 EB	O	9
1222	Hicks, Mrs. Mary E	74	N sub.	O	9
1919	Hurst, Mrs. Martha	nw 1/2 sec 24, & other prem.	4 EB	O	9
1917	Lane, William	sw hf nw hf 24	4 EB	O	9
353	Mason, Mrs. Margaret	nw pt se hf 19	7	O	11
190	McCore, Frank	nw hf se hf 14	5	O	9
410	Hoack, Mrs. Emma	sw pt 18	A	O	9
1325	Ree, Mrs. Rebecca	135-6	N sub.	O	9
185	Weir, Mrs. Amelia	13	5	O	9
186	Weir, James L	13	5	O	9
215	Wilcox, Mrs. Caroline	ne pt sw hf 19	5	O	9
1206	Wilson, Albert	w qr 22	4 EB	O	9

PART III—List of Persons entitled to vote at Elections to the Legislative Assembly only.

362	Armstrong, John A	n pt 18	7	MF	11
341	Boley, Alexander	se pt 13	7	MF	11
217	Bonnett, William	sw pt 19	5	MF	9
218	Doherty, Hugh	s cor 19	5	MF	9
1173	Donley, Matthew	w cor 20	2 EB	MF	9
214	Dyer, Stephen	n cor 19	5	MF	9
266	Jones, John	n pt 13	6	MF	9
206	Lively, William	n pt 18	5	MF	9
287	McLachlan, John	n pt 19	6	MF	9
188	Milady, Brien	nw hf 14	5	MF	9
272	Minor, John	se pt 13	7	MF	9
1200	Pollard, George	cen pt 24	3 EB	MF	9
187	Sewell, John	se pt 13	5	MF	9
1220	Thornton, William	7	N sub.	MF	9
416	Western, William	e cor 19	A	MF	9
278	Wright, James	s qr 16	6	MF	9

POLLING SUB-DIVISION No. 4,

Comprising Lots 1 to 6 inclusive, from the line between Concessions A and B, to the line between Concessions 14 and Talbot Road Lots.

PART I.—List of Persons entitled to vote at both Municipal Elections and Elections to the Legislative Assembly.

No. on Roll	NAME	No. of Lot	Con. or Street	Qualification	Age
607	Ballah, John H	pt s qr 1	11	M F and O	9
609	Berry, William	se hf 1	9	M F and O	9
579	Berry, James	do	9	M F and O	9
571	Berry, Michael	do	9	M F and O	9

500		12	
501		10	
502		10	
503	Emmett, James H.	sw hf s qr 5	13	M F and O
504	Emmett, William	se hf se hf nw hf 6	13	M F and O
505	Leadbidge, Garland	con pt 5	13	M F and O
506	Leadbidge, Stanley	"	13	M F and O
507	Leadbidge, Richard A	w cor 6	13	M F and O
508	Lewis, George	e qr 1	8	M F and O
509	Lewis, William	"	8	M F and O
510	Lewis, James	"	8	M F and O
511	Lee, John	sw pt nw 1/6 and other prem	10	M F and O
512	Leitch, Joseph	nw hf 2	12	M F and T
513	McCarta, Thomas, sr	nw hf 2	8	M F and O
514	McKeon, Stephen	n qr 4	10	M F and O
515	McKeon, John, sr	nw hf 2	9	M F and O
516	McKeon, James	"	9	M F and O
517	McKeon, John, jr	"	9	M F and O
518	McNeill, Alexander	sw pt se hf 6	13	M F and O
519	McNeil, Richard	"	13	M F and O
520	McNeil, Charles	"	13	M F and O
521	Maceall, Walter	s pt n pt 1	8	M F and T
522	Marlett, William	se hf s qr 5	13	M F and O
523	Marlett, George	e qr 5	13	M F and O
524	Marlett, Hermann	e pt nw hf nw hf 6	13	M F and O
525	Marshall, William	n pt s 1/2, and other premia	12	M F and O
526	Marshall, James	con pt s qr 1	11	M F and O
527	Marshall, Levi B	n qr 1, and other premises	12	M F and O
528	Marshall, John	se hf 3, and other premises	12	M F and O
529	Marshall, William A	"	12	M F and O
530	Marshall, James W	"	12	M F and O
531	Martin, Peter	se hf n qr 4	8	M F and O
532	Martin, Francis, sr	sw hf n qr 4	8	M F and O
533	Martin, Bellamy	"	8	M F and O
534	Martin, David	w qr 4	8	M F and O
535	Mason, Robert	w qr 5	14	M F and O
536	Mason, Albert	"	14	M F and O
537	Mason, Thomas	n qr 5	14	M F and O
538	Mason, John	se hf se hf 1	13	M F and O
539	Mason, James	"	13	M F and O
540	Miller, Horace	e pt s qr 1	11	M F and T
541	Mount, Charles	nw hf 2	12	M F and O
542	Ferrin, David	se pt 4	4	M F and O
543	Phelan, James	sw hf s 1/2, and other prem	8	M F and O
544	Pratt, James	s qr 6	10	M F and O
545	Randall, Joseph	se hf 6	11	M F and C
546	Randall, Edwin	"	11	M F and O
547	Randall, William B	sw pt 5	12	M F and O
548	Robbins, Archy	n qr 6, and other premises	8	M F and O
549	Robinson, William	pt s qr 1	11	M F and T
550	Ryan, William	n cor w 1/2, and oth prem	12	M F and O
551	Sales, Zachariah	e pt s qr 1	11	M F and O
552	Sell, Joseph	con pt s cor 1	11	M F and O
553	Sullivan, Thomas	nw hf 3	8	M F and O
554	Theshold, William	con pt s qr 1	11	M F and O

—List of Persons entitled to vote at both Municipal Elections and
Legislative Assembly.

	NAME.	No. of Lot.	Con. or Street.	
771	Bavindan, Frederick	10 King	N Bux	M F and O
780	Bennett, John	nw hf 9	11	M F and O
789	Bennett, Theodore	do	11	M F and O
945	Bennett, John A	ne pt 2 M R	Bux.	M F and O
1289	Bennett, Orlando F	sw hf e qr 9	10	M F and T
730	Best, Alexander	e qr 7	11	M F and O
446	Berkelley, George	sw pt s qr 7 & other prem.	9	M F and O
959	Bloomfield, Edwin	se hf nw hf 9	14	M F and O
944	Bourse, Josiah	ne hf se hf nw hf 10	14	M F and O
1263	Brooks, Joel	42 Garrell st.	N Bux	M F and O
456	Brown, Thomas	se hf se hf 9	8	M F and O
457	Brown, Charles	do	8	M F and O
1274	Brown, John L	24, 26 Clinton st.	N Bux	M F and T
992	Burns, Samuel	nw hf 9	13	M F and O
943	Buck, John	nw hf se hf nw hf 10	14	M F and O
586	Carter, Lewis	sw pt s qr 9	9	M F and O
1260	Caughy, William	30 Garrell st.	N Bux	M F and O
457	Canning, Thomas	ne hf e qr 8	8	M F and T
654	Caughy, John	n qr 11	10	M F and T
655	Caughy, James	"	10	M F and T
891	Chapman, John	sw hf s qr 8	13	M F and O
1254	Chase, Prince	33, 34, Dyke	N. Buxton	M F and O
946	Clayton, Thomas	se hf se hf 10	14	M F and O
868	Cleland, James E	w qr 8	13	M F and O
646	Coleridge, George	nw-pt nw hf 10	8	M F and O
1261	Collins, Thomas P	31, 32, Garrel	N. Buxton	M F and O
897	Connor, Isaac	nw hf se hf 9	13	M F and O
649	Connor, John	se hf 10	10	M F and O
630	Connor, Ransom	"	10	M F and O
1267	Dabney, James H	36 King, & other prem.	N. Buxton	M F and O
538	Doo, Green	se ¹ / ₂ se ¹ / ₂ 10 "	"	8
539	Doo, Solomon	"	"	8
744	Ecklin, Daniel C	s pt 10	11	M F and O
745	Echlin, Charles H	"	11	M F and O
449	Finke, John	w qr 8	8	M F and O
647	Garrell, William H	cen pt nw ¹ / ₂ 10, & oth. pre.	10	M F and O
1276	Gilhuly, James	pt n ¹ / ₂ 9, and other premises	12	M F and O
1287	Gilhuly, Stephen	"	12	M F and O
1291	Gilhuly, James H	8 to 10, and other prem.	Buxton	M F and O
806	Gillam, Edward	w qr 7	12	M F and O
725	Graham, Robert	s qr 7	11	M F and T
726	Graham, John	"	11	M F and T
811	Graham, William	w qr 8	12	M F and O
812	Graham, George	"	12	M F and O
905	Goodall, Squire	n qr 7	12	M F and O
530	Goodson, Moses	ne hf s qr 8	9	M F and O
1290	Hancock, James N	19 to 23	Buxton	M F and O
811	Hatter, Franklin	n qr 8	12	M F and O
447	Herrington, Henry	e cor 7	8	M F and O
813	Hill, John	w qr 9	12	M F and O
461	Hitchcock, Samuel, jr	se hf s qr 11	12	M F and O
545	Hitchcock, Samuel, sr	w qr 11	12	M F and O
544	Hitchcock, James	s qr 11	12	M F and O

128	Andrew	nw pt s qr 7	13	M F and O
129	Andrew	nw hf nw hf 10	13	M F and O
130	Joshua	nw pt w qr 10	5	M F and O
131	Key, Andrew	14 to 18, and other prem	Bux	M F and O
132	Larabee, Enoch	nw hf nw hf 9	14	M F and O
133	Lizan, George	nw pt 7	13	M F and O
134	McCarter, Jeremiah	ne hf w qr 11 & other prem	10	M F and O
135	McKay, Robert	w pt s qr 10	9	M F and T
136	McKay, George	se pt 11	10	M F and O
137	McKay, Alexander	w qr 11	11	M F and T
138	McKay, Peter J	5 M R	Bux	M F and O
139	McLean, John	19, 20 Clinton st	N Bux	M F and O
140	McNeil, John	se pt 7	13	M F and T
141	McRobb, William	nw pt se hf 9	14	M F and O
142	McSpadden, George B	32 Clinton & other prem	N Bux	M F and O
143	MacKay, George	se pt 9	10	M F and T
144	Malone, George	sw hf w qr 11	10	M F and O
145	Martin, Cupid	n qr 7 and other premises	9	M F and O
146	Mason, Blackwood	w qr 11	13	M F and O
147	Matthews, William	s pt n qr 10	8	M F and T
148	Middleton, John	e cor 9	13	M F and T
149	Moore, Alexander	nw hf se hf 9	14	M F and O
150	Moore, Henry	5, 6 Centre	Bux	M F and T
151	Moore, William	10 Dyke	N Bux	M F and O
152	Morris, John N sr	e qr 7	10	M F and O
153	Morris, John N jr	"	10	M F and O
154	Morris, Hiram	ne hf s qr 8, & oth. prem	8	M F and O
155	Morris, James	e qr 8, and other premises	11	M F and T
156	Morton, William H	11 King	N. Buxton	M F and T
157	Newby, James	pt nw hf se hf 9	8	M F and O
158	Newby, Solomon	e cor 9	9	M F and O
159	Ozard, Robert	w qr 8	9	M F and O
160	Ozard, Peter	"	9	M F and O
161	Park, Fergus	5, 6, King, & other prem	N. Bux	M F and O
162	Park, Henry	2, King	"	M F and O
163	Park, John	1 King	"	M F and O
164	Park, Andrew	7, 8, King, & oth. prem	"	M F and O
165	Peck, John	nw hf nw hf 10	14	M F and O
166	Pepper, Frederick	se hf nw hf 10	13	M F and O
167	Pepper, John L	s cor 11	12	M F and T
168	Pratt, Thomas	cen pt 7	9	M F and T
169	Pratt, David	"	9	M F and T
170	Pratt, William	w qr 7, and other prem	11	M F and O
171	Riddell, William	nw hf n qr 9	14	M F and O
172	Riddell, Alexander	nw hf nw hf 9	9	M F and O
173	Riddell, Peter	"	9	M F and O
174	Ross, Charles	sw hf s qr 6	8	M F and O
175	Ross, Joseph	ne hf w qr 7	8	M F and O
176	Ross, John	e 7, and other premises	9	M F and O
177	Ross, James	nw hf se hf 9	8	M F and O
178	Ross, John	w qr 7	10	M F and O
179	Ross, John	se hf 11	11	M F and O
180	Ross, John	se pt nw hf 8	11	M F and O
181	Ross, John	"	11	M F and O

700	Shore, George	se pt n qr 7	8	M F and T
701	Shore, Fernando	3 King	N Buxton	M F and T
702	Shore, George B.	35 King	"	M F and T
703	Shore, George W.	nw hf se hf 10	11	M F and T
704	Shore, Felix	n qr 8 and other premises	8	M F and T
705	Simms, Uriah	n pt se hf 9	10	M F and T
706	Smith, Andrew	s pt se hf 9	8	M F and T
707	Smith, John H ar.	ne 1 e 1 ll and other prem.	10	M F and T
708	Smith, John D.	"	10	M F and T
709	Smith, John H., jr.	"	10	M F and T
710	Stephens, Joseph H.	nw hf se hf 10	14	M F and T
711	Stone, Thomas	17, 18, Elizabeth	N. Buxton	M F and T
712	Symon, Joseph, ar.	e qr 7	11	M F and T
713	Symon, Joseph, jr.	"	11	M F and T
714	Taylor, David H.	2, 3, 4, King, & oth. pre.	N. Buxton	M F and T
715	Thebe, Paul	se hf se hf 10	13	M F and T
716	Toyer, Hanson	e qr 8	10	M F and T
717	Toyer, Williah R.	"	10	M F and T
718	Tyrrill, Tolliver	9, King	N. Buxton	M F and T
719	Vincent, Henry	cen pt se hf 9	10	M F and T
720	Wallace, Thomas	n qr 11	9	M F and T
721	Ward, William	se hf 10	10	M F and T
722	Washington, John H.	s qr 8	11	M F and T
723	Washington, Charles P.	"	11	M F and T
724	Washington, John M.	"	11	M F and T
725	Webb, James	se hf se hf se hf 9	14	M F and T
726	Wilcoxson, George	e qr 8	9	M F and T
727	Williams, Anderson	ne pt 7	8	M F and T
728	Williams, Edwin	4, M. R.	Buxton	M F and T
729	Williams, Isaac	3-12, King	N. Buxton	M F and T
730	Wright, Williane	se hf se hf 9	13	M F and T
731	Young, Andrew	se pt 9	11	M F and T

PART II.—List of Persons entitled to vote at Municipal Elections only.

814	Brady, Thomas	pt 10, and other premises	12	O
815	Cookfield, Abel	cen pt nw hf 10	8	O
1290	Coutts, Mrs. Jane A.	7, M. R.	Bux.	O
816	Dawson, William	se hf s qr 11	8	O
817	Dillon, James	se hf e qr 9	10	O
818	Disney, Robert	ne pt n qr 11	8	O
819	Do, Mrs. Julia	nw hf 8, and other prem	10	O
820	Freeman, Mrs. Maria	nw hf s qr 8	8	O
821	Hatter, Franklin A.	nw hf se hf 10	13	O
822	Henderson, Mrs. Elizab'h.	cen pt se hf 10	9	O
823	James, Mrs. Louise	s pt se hf 9	8	O
1279	Johanson, C. A.	3 King	N Bux	O
1280	Johanston, Mrs. Maggie	1 King	"	O
1281	Kersey, Mrs. Mary S.	41 Garrell	"	O
740	King, Rev. William	se pt 9	11	O
844	Lewis, Adam	nw pt n qr 7	8	O
824	Moss, Charles J.	se hf s 28 and other prem.	8	O
825	Payne, Mrs. Sarah	25-26 Garrell	N Bux	O

.....	12	MF
.....	nw hf 9	10	MF
.....	1 M. R.	Bar.	MF
.....	e cor nw hf 9	12	MF
.....	w qr 8	11	MF
.....	s cor 10	12	MF
.....	se pt 10	9	MF
.....	s pt 9	9	MF
.....	25, Clinton	N Bar.	MF
.....	e cor 9	12	MF
.....	w cor 10	12	MF
.....	4, King	N Bar.	MF

POLLING SUB-DIVISION No. 6,

Lots 12 to 19, inclusive, from the line between Concessions A and B, to line between Concessions 15 and 16 and Talbot Road Lots.

1.—List of Persons entitled to vote at both Municipal Elections and Elections for Legislative Assembly.

NAME	No. of Lot	Con. or Street	P. O. Address
Anderson, George	w qr 18	13	MF and O
Anderson, John	w qr 12	10	MF and O
Baker, John	e qr 12	11/2	MF and T
Barnes, Robert	sw hf 17, & oth. prem.	9	MF and O
Barnes, Michael	"	9	MF and O
Barnes, Patrick	"	9	MF and O
Barnes, Eugene	"	9	MF and O
Barnes, Samuel	s cor 18	9	MF and O
Barnett, George, sr	se pt 15, & other prem.	12	MF and O
Barnett, Walter	"	12	MF and O
Barnett, George, jr	"	12	MF and O
Barnett, Stephen	se pt 15	11	MF and O
Barnett, Joseph	sw pt 15	11	MF and O
Barnett, Thomas	se hf 17 and oth. premises	11	MF and O
Barnes, James	n qr 16	9	MF and O
Barnes, Philip	"	9	MF and O
Barnes, Peter	nw hf 17, and oth. prem.	12	MF and O
Barnes, Michael	"	12	MF and O
Barnes, Andrew	nw hf 12, and oth. prem.	11	MF and O
Barnes, Alfred	"	11	MF and O
Barnes, George	nw 1/2 sec 13, and oth. prem.	12	MF and O
Barnes, William	w qr 15	12	MF and O
Barnes, Albert	"	12	MF and O
Barnes, Abram N	se hf 13, & other prem.	15	MF and O
Barnes, Edward	"	15	MF and O
Barnes, Joseph, sr	e qr 17	12	MF and O
Barnes, Joseph, jr	"	12	MF and O
Barnes, John	nw hf 19	10	MF and T
Barnes, John	n qr 17, and other prem.	5	MF and O
Barnes, John	nw hf 18	15	MF and O
Barnes, do	"	16	MF and O
Barnes, do	se pt nw hf 14	14	MF and O
Barnes, John	se hf s qr 14	9	MF and O
Barnes, do	se hf 14	9	MF and O
Barnes, do	se hf 14	9	MF and O
Barnes, do	se hf 14	9	MF and O

900	John N.	sw 1/4 10	9	
901	John Jr.	do	9	M F and O
902	Patrick	do	9	M F and O
903	John N.	e qr 16	9	M F and O
904	Evans, Thomas	s qr 15	9	M F and O
905	Ellerbeek, Matthew	nw pt se hf 13	10	M F and T
906	Ellerbeek, Marshall	nw hf n w hf 13	10	M F and O
907	Ellerbeek, Arvine	e qr 14 and other premises	10	M F and O
908	Fluke, Hugh	n qr 19 and other premises	8	M F and O
909	Fresman, Jeremiah	s qr 14	14	M F and O
910	Fresman, Alexander	"	14	M F and O
911	Fresman, George W.	e qr 14	14	M F and T
912	Garton, Joseph	nw qr 19	12	M F and O
913	Goulet, John	se hf 14	11	M F and O
914	Green, Marcellus C.	nw hf 13	8	M F and O
915	Green, Gabriel H.	cen pt nw hf 10	8	M F and O
916	Guy, James	nw 1/4 12, and oth. prem	10	M F and O
917	Guy, Watson	s qr 14	10	M F and O
918	Hackett, Thomas	se hf se hf 13	10	M F and O
919	Hackett, William	"	10	M F and F S
920	Haskell, Daniel	nw pt se hf 13	10	M F and T
921	Heard, John	sw pt nw hf 14	8	M F and O
922	Higgins, William	w qr 12	9	M F and O
923	Hooper, William	sw pt n qr 12	13	M F and O
924	Hooper, James R.	ne pt w qr 12	13	M F and O
925	Horn, Oscar	w qr 16	9	M F and O
926	Horn, Lorenzo	"	9	M F and O
927	Horn, Robert A.	e qr 15	9	M F and O
928	Howell, Hamilton W.	nw hf 12	14	M F and T
929	Huckle, William	se hf 16	14	M F and T
930	Irving, Thomas D.	n qr 12	9	M F and O
931	Jenner, Alfred	e qr 18	11	M F and O
932	Jenner, William H.	s qr 18, and oth. premises	11	M F and O
933	Jenner, John C.	"	11	M F and O
934	Jenner, Harvey	sw pt se hf 19	11	M F and O
935	Jenner, Joseph	sw 1/4 se hf 19	13	M F and O
936	Jenner, Clarence	s qr 17	14	M F and O
937	Johnson, Albert	se hf nw hf 19	14	M F and O
938	Kiel, Charles W.	w qr 17	8	M F and O
939	Knott, George	nw hf nw hf 19	14	M F and O
940	Layzell, Hiram	se pt 12, and oth. prem	14	M F and T
941	McCormack, John	se hf 16	8	M F and O
942	McDowall, Alexander	se hf se hf 19	14	M F and O
943	McLachlan, Patrick	s qr 13	14	M F and O
944	Miller, William	s qr 17	12	M F and O
945	Miller, James	19, and other premises	15	M F and O
946	Miller, William	19	15	M F and O
947	Miller, John	19	15	M F and O
948	Moody, William	w qr 19 and other premises	8	M F and O
949	Murphy, Michael P.	nw hf 14	15	M F and O
950	O'Neil, John	n qr 17 and other premises	9	M F and O
951	O'Neil, Maurice	se hf 17	8	M F and O
952	O'Neil, James	"	8	M F and O
953	O'Neil, James Jr.	se hf 19	10	M F and O
954	O'Neil, James	se hf se hf 13	8	M F and O

.....	sw qr 13	11		
John, John	se pt 12	15		
James, James	sw pt 14	15		
Joseph, Joseph	"	15		
George, George	ne pt 15	15	M F and O	
Reid, William	n qr 17	15	M F and O	
James, James	"	15	M F and O	
Rhodes, William J	ne pt nw hf 15	8	M F and O	
Robinson, John	nw hf 13 and other prem	12	M F and O	
Robinson, George H	"	12	M F and O	
Robinson, Albert E	"	12	M F and O	
Rogers, William	se pt 5	14	M F and T	
Ross, David	se hf 15	10	M F and O	
Sales, William	e qr 16 and other premises	11	M F and O	
Seaman, Sidney	nw hf 16	11	M F and O	
Seaman, Elias S	"	11	M F and O	
Seaman, William S	s qr 18 & oth. premises	12	M F and O	
Scram, George	nw hf 14	10	M F and T	
Sharrah, Joseph	nw hf 16	15	M F and T	
Shaw, Daniel	e qr 15	8	M F and O	
Shade, Charles	s qr 12	8	M F and T	
Shade, Frederick	e qr 12	8	M F and T	
Somerfield, Henry	s qr 19	9	M F and T	10
Stover, Walter	se pt 16	15	M F and O	3
Stover, William	"	15	M F and O	3
Stover, Carl	"	15	M F and O	3
Sullivan, John	nw pt 15	15	M F and O	3
Sullivan, Herbert	"	15	M F and O	3
Thomas, George	sw pt nw hf 14	14	M F and O	4
Waddick, Lawrence	sw $\frac{1}{2}$ nw hf 14	9	M F and O	10
Waddick, John sr	se $\frac{1}{4}$ 16 and other premises	9	M F and O	10
Waddick, Maurice	"	9	M F and O	10
Waddick, James	"	9	M F and O	10
Waddick, Thomas	"	9	M F and O	10
White, Sylvester F	se $\frac{1}{4}$ nw $\frac{1}{4}$ 17 & other prem	10	M F and O	4
Whitsell, Joseph	nw hf 15	9	M F and T	10
Wilson, John	w hf 18 and other premises	8	M F and O	3
Wilson, James	"	8	M F and O	3
Young, Robert	nw hf se hf 19	14	M F and T	3
Young, James	sw hf s qr 18	15	M F and O	3

II.—List of Persons entitled to vote at Municipal Elections only.

Broadbent, John	12	11	O	9
Brown, Mrs. B. A.	13	15	O	5
Burton, Mrs. Mary	s cor 10	11	O	5
Burton, William	nw hf nw hf 17 and 18	10	O	5
Burton, John	se hf 12, and other prem	10	O	5
Burton, George	n qr 17	15	O	5
Burton, Hugh	se hf se hf 13	9	O	5
Burton, John	nw hf 18, and other prem	9	O	5
Burton, Mrs. Eliza	s qr 13	12	O	5
Burton, Mrs. Jennie	e qr 18	15	O	5
Burton, Frank	se pt 12, & other prem	14	O	5
Burton, Mrs. Eleanor	se pt 16	15	O	5
Burton, Albert H.	sw hf 18, & other prem	10	O	5

.....	10	"
.....	10	"
.....	10	"
.....	12	"
.....	12	"
.....	14	"

POLLING SUB-DIVISION No. 7,

Comprising Lots 20 to 25 inclusive, from the line between Concessions 4 E. B. L. and
W. B. L., to the line between Concessions 15 and 16.

*PART I.—List of Persons entitled to vote at both Municipal Elections and Elections at
the Legislative Assembly.*

No. on Roll	NAME	No. of Lot	Con. or Street	P.O. Address
485	Aldie, Alfred.....	w qr 22, and other prem.	. 8	M F and O
516	Apperpe, John.....	ne pt nw hf 2113	M F and O
563	Apperpe, Charles.....	n qr 2014	M F and O
498	Ball, David.....	w qr 218	M F and O
919	Boyes, James.....	n qr 2213	M F and O
920	Boyes, John.....	se hf 2213	M F and O
915	Boyes, Alexander.....	sw pt nw hf 2113	M F and O
925	Boyes, Andrew.....	nw hf 2413	M F and O
926	Boyes, William.....13	M F and O
1282	Boyes, Robert jr.....	28 T. LCh. Cross	M F and O
577	Breen, Edward.....	sw hf w qr 219	M F and O
908	Broadbent, Frederick.....	ne pt n qr 2114	M F and O
972	Broadbent, Beaman.....	nw hf 2314	M F and O
973	Broadbent, Richard.....	"14	M F and O
974	Broadbent, David.....	"14	M F and O
975	Broadbent, Charles.....	"14	M F and O
976	Broadbent, Albert.....	"14	M F and O
1283	Broadbent, William H.....	8 to 11, 3d st.,Ch. Cross	M F and O
1297	Broadbent, William.....	""	M F and O
1298	Broadbent, Archibald.....	26, 27 Minnie st"	M F and O
489	Brown, Thomas.....	n pt sw hf 238	M F and O
921	Calhoun, William.....	s qr 2313	M F and T
497	Carley, Owen.....	se pt se hf 228	M F and O
493	Carley, Michael.....	ne hf e qr 228	M F and O
580	Carley, John sr.....	n qr 239	M F and T
586	Carley, John W.....	"9	M F and T
603	Chase, Samuel.....	se pt se hf 259	M F and T
604	Chase, Perry.....	"9	M F and T
1025	Clayton, William.....	se pt e qr 2415	M F and O
578	Clements, Daniel.....	se hf 209	M F and T
575	Cornwall, John.....	ne pt n qr 209	M F and T
913	Cox, Philip.....	n qr 20 and other premises13	M F and O
914	Cox, William.....	w qr 20, & other premises13	M F and O
604	Dale, Richard R.....	w qr 249	M F and O
580	Doyle, James M.....	sw pt w qr 219	M F and O
584	Doyle, Lawrence.....	nw hf 239	M F and O
585	Doyle, James.....	"9	M F and O
586	Doyle, Maurice.....	"9	M F and O
587	Doyle, Albert.....	"9	M F and O
594	Drury, George.....	2512	M F and O

	Hugh	nw pt se pt 25	8	M F and O	3
	Gill, William	ne hf n qr 20	8	M F and O	3
	Gill, William	se hf 20	14	M F and O	3
	Gill, Richard	pt s qr 23, and oth. prem.	15	M F and O	3
	Gill, Edward	nw 1/2 23, and oth. premises	15	M F and O	3
	Gill, James	"	15	M F and O	3
	Gill, George	"	15	M F and O	3
	Grass, Robert	se pt 25	15	M F and O	3
	Gregory, James	n qr 24	9	M F and O	3
	Gregory, Richard	nw pt 25	9	M F and O	3
	Hamlet, John	ne hf n 1/2 21 & other prem.	15	M F and O	3
	Harvey, Silas J.	nw hf 23	12	M F and O	4
	Harvey, John H.	" "	12	M F and O	4
	Harvey, Solomon	se hf 24	12	M F and O	4
	Harvey, Charles F.	nw pt 25	13	M F and O	4
	Haskell, Richard	ne hf s qr 21	9	M F and T	3
	Hes, James	s qr 21	8	M F and O	3
	Hes, Edwin	"	8	M F and O	3
	Higgins, Lawrence	ne pt e qr 23	8	M F and O	4
	Higginson, Alfred	se hf 22	9	M F and O	4
	Himes, Samuel	e qr 23 and other premises	9	M F and O	3
	Hogan, Patrick	ne hf n qr 21	10	M F and O	3
	Howard, John	ne qr 24 and other prem.	8	M F and O	3
	Howard, William	" "	9	M F and F S	3
	Hunter, John	8, 11 cor B K	C Cross	M F and O	3
177	Irving, John	s qr 23 and other premises	14	M F and O	4
178	Irving, Samuel	s qr 23	14	M F and O	4
	Jackson, William	nw hf 24 and other prem.	15	M F and T	4
	Janner, Thomas	sw hf 21	11	M F and O	4
	Janner, Peter J.	ne hf 21	11	M F and O	4
	Janner, William	nw hf 20	12	M F and O	4
	Laverda, Jacob	se pt se hf 25	9	M F and T	3
	McCormick, Alexander	24	11	M F and T	4
	McDowall, John	se hf 24	13	M F and T	3
	McDowall, Joseph	s cor 24	14	M F and O	3
	McDowall, Samuel	ne pt n qr 24 & other prem.	14	M F and O	3
	McDowall, Thomas	se pt 25	14	M F and O	3
	McDowall, Robert	cen pt 25	14	M F and O	3
	McEwen, James	ne pt 23	11	M F and T	4
	McEwen, Donald	se hf e qr 25	8	M F and O	3
	Mallock, Archy	nw pt 25	11	M F and O	4
	Mallock, Edward	nw hf 23	15	M F and O	3
	Man, John	se hf 23	15	M F and O	3
	Man, Edward	"	15	M F and F S	3
	Man, John	w qr 22	13	M F and O	4
	Man, Edward	se pt 24	14	M F and O	4
	Man, James	"	14	M F and O	4
	Man, James	"	14	M F and O	4
	Man, Robert	w qr 21	15	M F and O	3
	Man, George	"	15	M F and O	3

771	Duncan	w qr 20 and other premises	10	M F and O	10
772	Hatch, Robert	n qr 20	10	M F and O	10
773	Robinson, Nelson	s qr 23 and other premises	9	M F and O	9
784	Robinson, Nelson E.	"	9	M F and O	9
886	Robinson, Moses	e qr 22	10	M F and O	10
1027	Roland, Joseph	nw pt 25	15	M F and O	15
1028	Roland, Alfred	"	15	M F and O	15
504	Rufin, James	s qr 24	8	M F and T	8
767	Russell, Jeremiah J.	sw hf 23	11	M F and O	11
970	Russell, Barnah S.	nw hf 22	14	M F and O	14
971	Russell, George F.	"	14	M F and O	14
853	Russell, James	s qr 23, and other premis	12	M F and O	12
854	Russell, Thomas	e qr 23, and other premis	12	M F and O	12
855	Russell, Silas W.	"	12	M F and O	12
856	Russell, Allan A.	"	12	M F and O	12
857	Russell, Arthur J.	"	12	M F and O	12
858	Russell, George	"	12	M F and O	12
922	Russell, Edward	nw hf 23	13	M F and O	13
923	Russell, Paul	e qr 23, and other prem	13	M F and O	13
924	Russell, George	"	13	M F and O	13
1013	Sanford, John N.	cen pt se $\frac{1}{2}$ 21, & oth. prem	15	M F and O	15
679	Shaw, William	ne pt nw $\frac{1}{2}$ 21, & oth. prem	10	M F and T	10
588	Sheeler, Philip	w qr 23	9	M F and T	9
845	Shepley, Nelson H.	nw $\frac{1}{2}$ 21, and other prem	12	M F and O	12
846	Shepley, Thomas J.	"	12	M F and O	12
683	Skinner, Aaron	s cor 22	10	M F and T	10
606	Slade, Robert	se pt se pt 25	9	M F and O	9
762	Smith, Edward	20	11	M F and T	11
763	Smith, John	20	11	M F and T	11
487	Stover, Edward	ne pt w $\frac{1}{2}$ 10, & oth prem	8	M F and O	8
488	Stover, James	sw pt n $\frac{1}{2}$ 20, & oth. prem	8	M F and O	8
692	Stringer, John	25	10	M F and O	10
693	Stringer, John A.	25	10	M F and O	10
1016	Taylor, James A.	n qr 21	15	M F and T	15
1029	Thompson, Joseph	cen pt 25	15	M F and O	15
1030	Thompson, Alfred	"	15	M F and T	15
692	Tooley, Richard	24	9	M F and O	9
579	Toomey, Michael	w cor 21, and other prem	9	M F and O	9
582	Towl, Frederick	e qr 21	9	M F and O	10
494	Towl, George	ne hf n qr 21	8	M F and O	10
843	Walker, James	se hf 20	12	M F and O	4
849	Walker, David	se hf 22	12	M F and O	4
917	Welsh, James	se hf 21	13	M F and T	4
765	West, Silas C.	ne hf 23, and oth prem	11	M F and O	4
848	Whaley, Adam D.	e qr 21, and other prem	12	M F and O	4
500	White, William H.	n qr 23	8	M F and O	9
501	White, Newton W.	"	8	M F and O	9
770	White, Sidney S.	pt 24, and other premis	11	M F and O	4
861	White, Arthur	nw hf 24	12	M F and O	4
862	White, Edward	"	12	M F and O	4
860	White, Christopher	"	12	M F and O	4
1301	White, Solomon C.	12 to 14 MR., & oth prem. C. Cr	12	M F and O	4
850	Willey, Edwin	nw hf 22	12	M F and O	4
596	Williams, James H.	e qr 24	9	M F and T	9
591	Williams, Charles C.	"	9	M F and T	9
606	Williams, Thomas A.	nw pt se hf 25	9	M F and T	4
599	Wilson, George	s qr 24	8	M F and O	9
503	Woods, James	w qr 24	8	M F and O	9
687	Wright, Robert sr	n qr 23	10	M F and O	9
688	Wright, Aocus	"	10	M F and O	4
690	Wright, Thomas	e qr 23	10	M F and O	4

	NAME	No. of Lot	Cont. or Area		
	Benjamin, William F.	sw pt nw hf 91	14	O	
	Coates, Mrs. H.	n qr 21	15	O	19
	Dovle, Mrs. Catharine.	w qr 21	9	O	19
	Early, Mrs. Margaret.	s qr 21	10	O	4
	Evans, Benjamin.	e qr 20, and oth. premises.	10	O	8
	Fields, Mrs. Louisa.	w cor 21	8	O	9
	Gregory, Mrs. Eliza Jane	nw hf nw hf 23	9	O	9
	Harvey, Alice	se hf 24	13	O	4
	Irwin, James	nw pt 21	14	O	9
	Lark, Bridget	sw 1/2 n 1/2 21, and oth. prem	9	O	10
	Lewis, Mrs. Jane	se hf 20	13	O	9
	Mount, John	s qr 24	8	O	9
	Radbury, Mrs. Emma	e qr 20	10	T	14
	Scaman, Benjamin S	20, and other premises	12	O	19
	Shaw, William H.	w qr 22	8	O	18
	Shaw, Robert	nw 1/2 24, and other prem	15	O	19
	Sutherland, Samuel J.	n pt nw hf 21	14	O	9
	White, Mrs. Ann	nw hf 24	12	O	4

PART III.—List of Persons entitled to vote at Elections to the Legislative Assembly only.

788	Allan, James	cen pt 24	11	M F	4
859	Beek, James	s cor 23	10	"	4
887	Campbell, James P	cen pt 24	11	"	4
889	Dibbley, John	w cor 22	13	"	4
898	Fagan, Solomon	e cor 24	9	"	9
1006	Green, Alexander	14, Queen,		Ch Cross	4
980	Hardcastle, Henry	e cor 25	13	"	4
994	Ife, Thomas	e cor 25	10	"	4
888	Jackson, Robert	n pt 22	10	"	4
1005	Lands, George	M.C.R.		Ch. Cross	4
986	Paterson, Robert	9, T. L.,		Ch. Cross	4
884	Robinson, Charles	1, T. L.,		Ch. Cross	4

POLLING SUB-DIVISION No. 8,

Comprising all lots South-east of the line between Concessions 14 and 15 and Talbot Road lots, from Lots 1 to 11 inclusive; and the line between Concessions 15 and 16 and Talbot Road lots from lots 12 to 25 inclusive.

PART I.—List of Persons entitled to vote at both Municipal Elections and Elections to the Legislative Assembly.

	Bavin, Charles C.	19, and other premises	16	M F and O	3
	Bavin, Charles jr.	19,	16	M F and O	3
	Benedict, Charles	sw hf 140		T.R.	3
	Benedict, James	"		M F and F S.	3
	Bentley, Henry	156		M F and T.	2
	Burnburn, Louis A	ne pt 7		B'horn	3
	Burns, William	cen pt 25	16	M F and O.	3
	Burns, Laban	ne pt se pt 25	18	M F and O.	3
	Burns, John	sw hf 147, & oth. premises.		T. R.	2
	Burns, Palmer	"		M F and O.	2
	Burns, Austin	"		M F and O.	2
	Cato, Walter	136,		T.R.	3
	Cantwell, Charles E	e cor 134		"	3
	Claus, John H	cen pt ne hf 23		W st.	3
	Coxworth, Arthur	sw hf 159		T.R.	1
	Coalin, Stephen	34-5		D'town	2
	Cowan, Peter	w hf 6 and 7, T. R.		B'horn	2
	Cowan, William	sw 1/2 143, and other prem		T.R.	3
	Cowan, Magnus	"		"	2

	NAME	No. of Lot	Class or Location	
1148	Crawford, Philander	sw pt 134	"	M F and O
1149	Crawford, Hannah F	"	"	M F and O
1214	Dalton, Edmund	1-2 West st & oth. prem.	B'horn	M F and O
1225	Day, John	sw pt 25	W. st.	M F and O
1236	Day, George	"	"	M F and O
1311	DeCow, William	e cor 129	T.R.	M F and O
1097	DeClute, Wheeler	146	"	M F and O
1098	DeClute, Hugh	146	"	M F and O
1099	DeClute, John	146	"	M F and O
1307	Dece, Richard W	3 Chatham st.	B'horn	M F and O
1088	Doe, Thomas, sr	cen pt nw hf 21	16	M F and O
1039	Doe, Thomas jr	"	16	M F and O
1040	Doe, Frank	"	16	M F and O
1068	Elliott, John	155	T.R.	M F and O
1069	Elliott, William D	155	"	M F and O
1070	Elliott, John W	155	"	M F and O
1071	Elliott, Albert	155	"	M F and O
1241	Farloe, George H	se pts 23-24	16	M F and O
1061	Flater, Isaac	sw hf 151	T.R.	M F and O
1221	Forbes, John	ne pt 22	W. st.	M F and O
1041	Gill, James	sw pt 22	16	M F and O
1071	Goulet, William L	sw hf 154	T.R.	M F and O
1072	Goulet, Alexander	ne hf 154, & oth. prem	"	M F and O
1077	Goulet, John	sw hf 152	"	M F and O
1078	Goulet, Louis W	"	"	M F and F S.
1079	Goulet, James	"	"	M F and F S.
1080	Goulet, George	ne hf 152	"	M F and O
1034	Gray, Duncan	sw hf 20, and oth. prem.	16	M F and O
1035	Gray, Peter	"	16	M F and O
1036	Gray, Donald	"	16	M F and O
1087	Gray, James	"	16	M F and O
1313	Griffin, Jacob	7 Chat st	B'horn	M F and O
1127	Hamlet, Peter F. W.	138	T.R.	M F and O
1128	Hamlet, Lamech	138	"	M F and O
1129	Hamlet, William A.	138	T R	M F and O
1130	Hamlet, Abraham	"	"	M F and F S.
1306	Hamlet, Michael	4, 13, 14 Res st.	Buckhorn	M F and O
1160	Heatherington, Joseph sr	130	T R	M F and O
1161	Heatherington, Thomas	"	"	M F and O
1162	Heatherington, Joseph jr	"	"	M F and F S.
1163	Heatherington, George	"	"	M F and F S.
1168	Heatherington, James sr	s cor 129	"	M F and O
1223	Huckle, Thomas	sw pt 22	W st	M F and O
1124	Huffman, Theodore	pt 139	T R	M F and O
1091	Huffman, Rudolph	ne pt 148	"	M F and O
1092	Huffman, William	"	"	M F and O
1047	Hughson, Isaac	164	"	M F and O
1048	Hughson, Josiah	"	"	M F and F S.
1061	Hughson, John S.	ne hf 158	"	M F and O
1064	Hughson, John P.	ne hf 157	"	M F and O
1139	Johnson, George H	ne pt s hf 134 & other prem.	T R	M F and O
1140	Johnston, John	"	"	M F and O
1141	Johnston, Joel	"	"	M F and O
1154	Johns, William	132	"	M F and O
1056	Kendall, John	ne hf 159 and other prem.	T R	M F and O
1057	Kendall, George	"	"	M F and O
1042	Lambert, Henry	ne hf 162	T R	M F and O
1044	Lancaster, Joseph	ne pt 25	16	M F and O
1137	Lancaster, Basil	sw hf 155	T.R.	M F and O
1147	Lancaster, Mark	sw pt 134, and other prem.	"	M F and O

1300	Wall, Phillip A	ne hf ne hf 149	"	M F and O
1301	Toll, Arthur	sw hf 147, and oth. prem	"	M F and T
1302	Toll, Everton J	ne pt 147	"	M F and O
1303	Trott, William	3 to 27	D'town	M F and T
1304	Truax, Abram	1-2	"	M F and T
1312	Vansickle, Oliver	pt 139	T.R.	M F and O
1318	Walker, Arthur	9 Chat. st.	B'horn	M F and O
1309	Williamson, Charles D	ne pt 7	"	M F and O
1165	Wright, Robert	pt 131	T.R.	M F and T

PART II.—List of Persons entitled to vote at Municipal Elections only.

1220	Ball, William	sw pt 22-2-3	W. st	O
1117	Benedict, Mrs. L. L.	sw hf 140	T.R.	O
1122	Bell, Archibald	sw pt 22	W. st	O
1145	Cantwell, Sarah	e pt 134	T.R.	O
1224	Douglas, William	sw pt 22-2-3	W. st	O
1233	Errett, Oliver	sw pt 22-2-3	"	O
1070	Goulet, Mrs. Matilda	sw hf 154	T.R.	O
1236	Holmes, James	sw pt 22-2-3	W. st	O
1228	Houston, Michael	sw pt 22-2-3	"	O
1063	Hughson, Mrs. Elizabeth	sw hf 157	T.R.	O
1065	Hughson, Mrs. Mary	136	"	O
1026	McGuigan, Charles	ne pt 24, and oth. prem	16	O
1090	McNaughton, Donald K.	sw pt 22-2-3	W. st	O
1042	McPherson, Mrs. Susan	sw pt 24	16	O
1231	Malcolmson, Hugh	sw pt 22-2-3	W. st	O
1223	Mercer, John	sw pt 22-2-3	W. st	O
1051	Miller, Mrs. Jessie	sw hf 136	T.R.	O
1316	Millns, Mrs. Hannah	4 and 5 B.	B'horn	O
1113	Pardo, Mrs. Mary Ann	sw hf ne hf 142	T.R.	O
1134	Piggott, John	sw pt 22-2-3	W. st	O
1128	Stevens, Nathan H.	sw pt 22-2-3	"	O
1087	Toll, Mrs. Elizabeth	cen pt 149	T.R.	O
1241	Woods, R. S.	sw pt 22 and 23	W. st	O
1237	Walker, John	sw pt 22-2-3	"	O
1235	Wall, John	sw pt 22-2-3	"	O

PART III.—List of Persons entitled to vote at Elections to the Legislative Assembly only.

1168	Allen, Charles O	ne pt 138	T.R.	M F
1023	Barton, John	s cor 150	"	"
1096	Best, Jerome	s cor 147	"	"
1022	Berwick, George	ne hf 158	"	"
1112	Cole, Herman	sw cor 143	"	"
1169	Cole, Frederick	144	"	"
1312	Dalton, Edward	5 W st	B'horn	"
1170	Hill, Samuel	141	T.R.	"
1138	Hunt, Charles	ne pt 135	"	"
1247	Jarvis, Richard	n pt 24	W. st	"
1172	Johnston, Charles	142	T.R.	"
1107	Lumley, Herman	w cor 143	"	"
1114	Moran, John	n pt 150	"	"
1130	McKay, William	s cor 148	"	"
1319	Millns, John	4 Chat. st	B'horn	"
1131	Newrick, John	s cor 148	T.R.	"
1074	Rogers, John R	sw hf 153	"	"
1171	Smithson, Frank	141	T.R.	"
1126	Stevens, John	s cor 148	"	"

number of names of persons in the foregoing list qualified to serve as
- 374 -

I, JOHN G. STEWART, Clerk of the Municipality of Raleigh, in the County of Wake, do hereby certify that Parts One and Three of the within list constitute a correct list for the year 1889, of all persons appearing by the last revised Assessment Roll of the said Municipality to be entitled to vote at elections for Members of the Legislative Assembly; and that Parts One and Two constitute a correct list for said year of all persons appearing by the said Roll to be entitled to vote at Municipal Elections in said Municipality.

And I hereby call upon all Electors to examine the said list, and if any omissions or other errors are perceived therein, to take immediate proceedings to have the said errors corrected according to law.

Dated this Thirtieth day of July, 1889.

J. G. STEWART,
Clerk of the said Municipality.

