

**CIHM
Microfiche
Series
(Monographs)**

**ICMH
Collection de
microfiches
(monographies)**



Canadian Institute for Historical Microreproductions / Institut canadien de microreproductions historiques

© 1994

Technical and Bibliographic Notes / Notes techniques et bibliographiques

The Institute has attempted to obtain the best original copy available for filming. Features of this copy which may be bibliographically unique, which may alter any of the images in the reproduction, or which may significantly change the usual method of filming, are checked below.

L'Institut a microfilmé le meilleur exemplaire qu'il lui a été possible de se procurer. Les détails de cet exemplaire qui sont peut-être uniques du point de vue bibliographique, qui peuvent modifier une image reproduite, ou qui peuvent exiger une modification dans la méthode normale de filmage sont indiqués ci-dessous.

Coloured covers/
Couverture de couleur

Coloured pages/
Pages de couleur

Covers damaged/
Couverture endommagée

Pages damaged/
Pages endommagées

Covers restored and/or laminated/
Couverture restaurée et/ou pelliculée

Pages restored and/or laminated/
Pages restaurées et/ou pelliculées

Cover title missing/
Le titre de couverture manque

Pages discoloured, stained or foxed/
Pages décolorées, tachetées ou piquées

Coloured maps/
Cartes géographiques en couleur

Pages detached/
Pages détachées

Coloured ink (i.e. other than blue or black)/
Encre de couleur (i.e. autre que bleue ou noire)

Showthrough/
Transparence

Coloured plates and/or illustrations/
Planches et/ou illustrations en couleur

Quality of print varies/
Qualité inégale de l'impression

Bound with other material/
Relié avec d'autres documents

Continuous pagination/
Pagination continue

Tight binding may cause shadows or distortion along interior margin/
La reliure serrée peut causer de l'ombre ou de la distorsion le long de la marge intérieure

Includes index(es)/
Comprend un (des) index

Title on header taken from: /
Le titre de l'en-tête provient:

Blank leaves added during restoration may appear within the text. Whenever possible, these have been omitted from filming/
Il se peut que certaines pages blanches ajoutées lors d'une restauration apparaissent dans le texte, mais, lorsque cela était possible, ces pages n'ont pas été filmées.

Title page of issue/
Page de titre de la livraison

Caption of issue/
Titre de départ de la livraison

Masthead/
Générique (périodiques) de la livraison

Additional comments: /
Commentaires supplémentaires:

This item is filmed at the reduction ratio checked below/
Ce document est filmé au taux de réduction indiqué ci-dessous.

10X	12X	14X	16X	18X	20X	22X	24X	26X	28X	30X	32X
						✓					

The copy filmed here has been reproduced thanks to the generosity of:

Archives of Ontario
Toronto

The images appearing here are the best quality possible considering the condition and legibility of the original copy and in keeping with the filming contract specifications.

Original copies in printed paper covers are filmed beginning with the front cover and ending on the last page with a printed or illustrated impression, or the back cover when appropriate. All other original copies are filmed beginning on the first page with a printed or illustrated impression, and ending on the last page with a printed or illustrated impression.

The last recorded frame on each microfiche shall contain the symbol \rightarrow (meaning "CONTINUED"), or the symbol ∇ (meaning "END"), whichever applies.

Maps, plates, charts, etc., may be filmed at different reduction ratios. Those too large to be entirely included in one exposure are filmed beginning in the upper left hand corner, left to right and top to bottom, as many frames as required. The following diagrams illustrate the method:

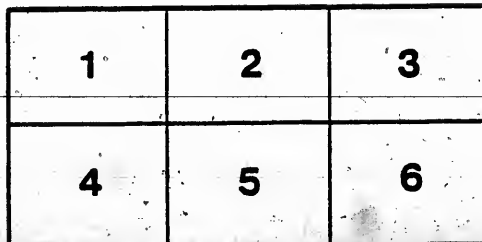
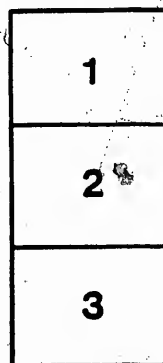
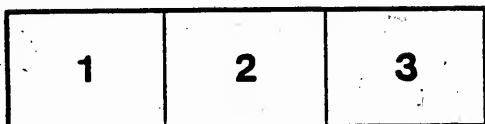

L'exemplaire filmé fut reproduit grâce à la générosité de:

Archives of Ontario
Toronto

Les images suivantes ont été reproduites avec le plus grand soin, compte tenu de la condition et de la netteté de l'exemplaire filmé, et en conformité avec les conditions du contrat de filmage.

Les exemplaires originaux dont la couverture en papier est imprimée sont filmés en commençant par le premier plat et en terminant soit par la dernière page qui comporte une empreinte d'impression ou d'illustration, soit par le second plat, selon le cas. Tous les autres exemplaires originaux sont filmés en commençant par la première page qui comporte une empreinte d'impression ou d'illustration et en terminant par la dernière page qui comporte une telle empreinte.

Un des symboles suivants apparaîtra sur la dernière image de chaque microfiche, selon le cas: le symbole \rightarrow signifie "A SUIVRE", le symbole ∇ signifie "FIN".

Les cartes, planches, tableaux, etc., peuvent être filmés à des taux de réduction différents. Lorsque le document est trop grand pour être reproduit en un seul cliché, il est filmé à partir de l'angle supérieur gauche, de gauche à droite, et de haut en bas, en prenant le nombre d'images nécessaire. Les diagrammes suivants illustrent la méthode.

MICROCOPY RESOLUTION TEST CHART

(ANSI and ISO TEST CHART No. 2)



1.0



4.5

2.8

2.5

3.0

3.6

3.2

2.2

4.0

4.5

3.6

5.0

5.6

6.3

7.1

8.0

9.0

10.0

11.2

12.5

14.3

16.0

18.0

20.0

22.5

25.0

28.2

31.5

36.0

40.0

45.0

50.0

56.2

63.0

71.0

80.0

4.0

2.0



1.1

1.8



1.25



1.4



1.6



APPLIED IMAGE Inc

1653 East Main Street
Rochester, New York 14609 USA
(716) 482 - 0300 - Phone
(716) 288 - 5989 - Fax

VOTERS' LIST,

1883.

TOWNSHIP OF ASHFIELD,

COUNTY OF HURON.

List of Persons Entitled to Vote at Municipal Elections and
Elections to the Legislative Assembly.

Sub-Section 4 of Section 7, of the Act to Consolidate and Amend the Law
respecting Voters' Lists.

4.—The Sheriff shall immediately upon receipt of his copies cause one of them to be posted up in a conspicuous place in the Court House; the Clerk of the Peace, upon receipt of his copies, shall cause one of them to be posted in a conspicuous place in his office; Every Public or Separate School Head Master or Mistress shall in like manner put up one on the door of the School House; and every Postmaster shall post up one of his copies in his Post Office. 39 V, C. II. S. 4, S. S. 2

Printed at the SENTINEL News and Job Office, Lucknow.

VOTERS' LIST---1883.

0000000000(:)0000000000

COUNTY OF HURON.

—:—

.....Clerk
of the Municipality of the Township of Ashfield, having certified
under his hand, that no complaint respecting the List of Voters for
said Municipality for the year 1883, had been received by him with-
in Thirty Days after the first posting up of the same ; and on appli-
cation of the said Clerk, I, ISAAC FRANCIS TOMS, Judge of the
County Court of the County of Huron, in pursuance of the provisions
of "The Voters' List Act of 1876," certify that the within printed
List of Voters, being one of the copies received by me from the said
Clerk, under Section 2 of the said Act, is the Revised list of Voters
for the said Municipality for the year 1883.

Given under my hand and seal, at Goderich, in the said County,
this.....day of August, 1883.

List of Names added to the Printed List, on the Polling Sub-Division, No. _____ on re-
vision by me, ISAAC FRANCIS TOMS, Esquire, Judge of the County Court, at a

MU

1, LUCK
7, KING

PART I

Polling

No	Juror.
654	J A
644	J B
679	J B
705	J B
729	J B
739	J B
730	J B
758	J B
760	J B
782	J B
766	J B
776	J B
777	J B
778	J B
781	J B
782	J B
783	J B
784	J B
643	J C
648	J C
657	J C
667	J C
709	J C
727	J C
731	J C
732	J C
666	J C
1021	J C
1024	J C
1025	J C
525	J C
635	J D
653	J D
662	J D
672	J D
673	J D
680	J D
711	J D
761	J D
788	J D
786	J D

VOTERS' LIST—1883.

MUNICIPALITY OF ASHFIELD.

SCHEDULE OF POST OFFICES :

1, LUCKNOW ; 2, LOCHALSH ; 3, AMBRLEY ; 4, KINTAIL ; 5, LANES ; 6, BELFAST ;
7, KINGSBIDGE ; 8, DUNGANNON ; 9, PORT ALBERT ; 10, NILE ; 11, SHEPARDTON.

PART I.—Persons entitled to Vote at BOTH Municipal Elections and Elections to the
Legislative Assembly.

**Polling Sub-Division No. 1—Comprising the first, Second, Third,
Fourth and fifth Concessions, Eastern Division.**

No. Junior.	NAME.	LOT.	Concession -or- Street.	Owner -or- Tenant	PO Address
654	J Augustine, Benjamin	e h 7	5 E D	Owner	8
644	J Baker, James D	e h h 4	4 E D	Tenant	8
679	J Black, Anthony	n h e h 9	5 E D	Owner	8
705	J Brydges, John E	3 Dungannon		Owner	8
729	J Black, William J	e h 8	2 E D	Tenant	8
739	J Black, John	e h 8	2 E D	Owner	8
736	J Bunting, Walter A	w h 8	2 E D	Tenant	8
758	J Bennet, John	s h 1	2 E D	Owner	9
760	J Brown, William G S	w h 2	3 E D	Owner	9
782	J Bidlar, Francis	e h 2	3 E D	Owner	9
768	Butler, John	3	2 E D	Owner Goderich	
776	J Burrows, George	e h 4	1 E D	Owner	11
777	J Burrows, George sr	e h 3	1 E D	Owner	11
778	J Butts, Charles	w h 5	3 E D	Tenant	11
781	J Bennet, Richard	e h w h 5, w h e h 2	1 E D	Owner	11
782	J Bennet, Thomas	e h w h 5, w h e h 2	1 E D	Farmer's Son	11
783	J Bennet, Richard jr	w h w h 5	1 E D	Owner	11
784	J Bennet, Andrew	s h w h 2	1 E D	Tenant	11
643	J Culbert, Abraham	s p t 4	5 E D	Owner	8
648	J Cornelius, Alvin	s h 5	4 E D	Tenant	8
657	J Cornelius, James	31, 32 Crausford		Owner	8
667	J Cluff, Henry	e h 9	4 E D	Owner	8
709	J Cooke, John	10 Dungannon		Owner	8
727	J Carey, William	e h 9	2 E D	Tenant	10
731	J Cousins, James	w h 8	3 E D	Owner	8
732	J Cousins, James	w h 8	3 E D	Farmer's Son	8
666	J Cluff, Thomas	w h 9	5 E D	Owner	8
1021	J Carey, Charles	e h 5	3 E D	Tenant	10
1024	J Campbell, Henry	w h e h 5	1 E D	Owner	11
1025	J Crawford, Benjamin	p t s h 12	5 E D	Owner	8
525	J Cesar, Henry	n p t w h 11	5 E D	(See S D 2) Owner	8
635	J Douglass, Robert	w h 3	5 E D	Owner	8
653	J Dreany, Andrew	e 7 6	5 E D	Owner	8
662	J Dreany, George	30 Crausford		Owner	8
672	J Disber, Thomas	p t w h 11, 10	5, 4 E D	Owner	8
673	J Disber, Adrian	p t w h 11, 10	5, 4 E D	Owner	8
680	J Davidson Robert	s h 12	5, 4 E D	Owner	8
711	J Duff, Hugh M	s h s h 12, n p t n h 12, n p t e h 11	4, 3 E D	Owner	8
761	J Dunbar, Joseph	e h 2	2 E D	(See S D 4) Owner	9
788	J Dougherty, William	s h 1	1 E D	Owner	11
786	J Dougherty, George	s h 1	1 E D	Owner	10

713 J	Elliot, John	s h h 12	4 E D	Owner	8
805 J	Echlin, John	e h 9	1 E D	Owner	10
806 J	Echlin, Samuel	e b 9	1 E D	Farmer's Ben.	10
807 J	Echlin, George	w h 10	2 E D	Owner	10
808 J	Echlin, William	w h 10	2 E D	Owner	10
809 J	Echlin, Charles	w h 10	2 E D	Owner	10
1023 J	Echlin, Daniel	w h e h 5	1 E D	Tenant	10
707	Findlay, William	8 Duggannon		Tenant	8
708 J	Foster, Erwin	n h w h 4	1 E D	Owner	11
769 J	Foster, George	n h w h 4	1 E D	Owner	11
632 J	Graham, John W	e 2	5 E D	Tenant	8
712 J	Glenn, James	s p t n h 12, s p t e h 11	3 E D	Owner	8
719 J	Girvin, David	w h 11, s p t e h 11	2, 3 E D	Owner	10
725	Gourley, William	9	3 E D	Owner	8
72 J	Gordon, James	w h w h 2	1 E D	Owner	11
788	Graham, James	n h 1	1 E D	Owner	11
789 J	Graham, John B	n h 1	1 E D	Owner	11
790 J	Graham, William	e p t w h 3	1 E D	Owner	11
791 J	Graham, James N	e p t w h 2, w p t w h 3	1 E D	Owner	11
774 J	Girvin, Hugh	w h 12, e h 10	1, 2 E D	Owner	11
797 J	Grunnett, Jesse	s e e o f s h o f s h 12	1 E D	Owner	10
819	Graham, Thomas	s h 6	1 E D	Owner	11
820 J	Graham, William H	n h 6	1 E D	Owner	11
821 J	Graham, George W	e h s h 6	2 E D	Owner	11
636	Hagan, James	e h 3	5 E D	Owner	8
637 J	Hagan, Samuel	e h 3	3 E D	Owner	8
638 J	Hagan, James H	e h 3	5 E D	Owner	8
642 J	Hagan, Robert	e p t n p t 4	5 E D	Owner	8
646 J	Harlow, James	w h 5	5 E D	Owner	8
656 J	Harris, Thomas	n p t 7, n p t 8	4 E D	Owner	8
658	Hart, John	5, 6, 7, 8, 9 Cransford	4 E D	Owner	8
659	Harris, George	1, 2, p t 4, 43 Cransford, p t s p t 7	4 E D	Owner	8
660 J	Harris, William	s p t 7 and 8, e h n h 6	4 E D	Owner	8
670 J	Hanna, Edward	w h 11	4 E D	Owner	8
678 J	Hamilton, John	22 to 23, 28, 29 Duggannon, } e h e h 11, 4	4 E D	Owner	8
704	Hutchinson, John	e h 5 Duggannon		Tenant	8
723 J	Holland, William	e h 10	3 E D	Owner	8
723	Holland, Henry	w h 10	3 E D	Owner	8
724	Holland, James	w h 10	3 E D	Owner	8
779	Haynes, R T	w h 5	3 E D	Owner	11
631 J	Jones, William	w h 2	5 E D	Owner	8
669	James, William	10	3 E D	Owner	8
720	Jones, Owen	w h 11	3 E D	Owner	10
721 J	Jones, William	w h 11	3 E D	Owner	10
738 J	Johnston, Thomas	s h w h 7	3 E D	Owner	8
767 J	Jordan, William	w h n h 4	2 E D	Tenant	9
772 J	Jewell, Thomas	e h 5	2 E D	Owner	11
795 J	Jackman, James W	n h s h 12	1 E D	Owner	10
815 J	Johnston, William	s h 7	1 E D	Owner	10
816 J	Johnston, David	s h 7	1 E D	Owner	10
817 J	Johnston, Samuel	n h w h 7	3 E D	Owner	10
1012	Johnston, F W	e h 5	3 E D	Owner	10
649 J	Kaiser, William	w h w b 6, e h 5	5 E D	Owner	8
668 J	Kellington, John	10	5 E D	Tenant	8
802 J	Kirkpatrick, Alex	w h e h 10	1 E D	Owner	10
739 J	Lewis, Samuel	n h n h 6	2 E D	Owner	8
745 J	Leigh, Martin	n h 3	3 E D	Owner	9
748	Leigh, Martin	n h 3	3 E D	Owner	9
632 J	Maize, William	w 31	5 E D	Owner	8
623 J	Maize, William H	e h 3	4 E D	Owner	8
624 J	Milroy, Rodger	e h 1	4 E D	Owner	8

List of Names added to the Printed List, on the Polling Sub-Division, No. on re-

633 J M
634 J M
645 M
664 M
663 J M
690 M
691 M
692 M
694 J M
697 M
698 M
702 M
706 J M
733 M
734 M
735 M
740 J M
796 J M
798 J M

676 M
677 M
689 M
708 M
711 J M

726 J M
728 J M
799 M
800 J M
801 J M
903 J M
804 M
810 J M
811 J M
812 M
813 J M
814 J M
818 M

647 J M
695 J M
718 J M
737 J M
701 J M
774 J M
775 J M

663 J M
703 J M
715 J M
716 J M
717 J M
763 J M
1013 J M

671 J M
681 M
693 J M
696 M
714 J M
741 J M
742 J M
743 J M
744 J M
753 M
734 M
755 M
756 M

633 J	Maize, John	eh 2	4 E D	Owner	8
634 J	Maize, Henry	eh 2	4 E D	Owner	8
645	Mullard, Jonah	s, h w h n h 4	4 E D	Owner	8
664	Maize, James	wh 9	4 E D	Owner	8
663 J	Maize, James jr	wh 9	4 E D	Owner	8
690	Mallough, William			Owner	8
691	Mallough, Wm N	n h 12, e h 11, s, p t e p t 9, s, h 6	4, 5, 3 E D	Farmer's Son	8
692	Mallough, Robert			Farmer's Son	8
694 J	Martin, John	1, 2, 30 Dungannon		Owner	8
697	Munroe, Donald S	n p t n h 12	4 E D	Tenant	8
698	Mallough, Brown	n p t n h 12	4 E D	Owner	8
702	Munroe, Duncan E	p t s h 12	5 E D	Tenant	8
706 J	Mallough, Joseph	6, 7 Dungannon		Owner	8
739	Mallough, John	eh 8	3 E D	(See S-D 2) Owner	8
734	Mallough, John H	sh 8	3 E D	(See S-D 2) F's Son	8
735	Mallough, Joseph	eh 8	3 E D	(See S-D 2) F's Son	8
740 J	Matthews, Wm G	n h 6	3 E D	Owner	8
796 J	Matthews, Samuel H	a h s h 12, s h a h 6	1, 2 E D	Owner	10
798 J	May, George	eh 5	3 E D	Owner	10
676	McCaig, James	w h e h 11	4 E D	Owner	8
677	McCaig, Robert T	w h e h 11	5 E D	Farmer's Son	8
689	McKay, James, M D	p t s h 12	5 E D	Owner	3
708	McPherson, Alexander	lot 8 Dungannon		Owner Hensall	
711 J	McDuff, Hugh	s h s h e h 12, n p t n h 12, } n p t e h 11	4, 3 E D	Owner	8
726 J	McWhinney, James	wh 9	2 E D	Owner	10
728 J	McWhinney, Wm	eh 9	2 E D	Owner	10
799	McWhinney, John	wh 11	1 E D	Owner	10
800 J	McWhinney, Richard	wh 11	1 E D	Owner	10
801 J	McWhinney, David	eh e h 10	1 E D	Owner	10
903 J	McKnight, William	wh 10	1 E D	Owner	10
804	McKnight, James	wh 10	1 E D	Owner	10
810 J	McNee, Duncan	wh 3	1 E D	Owner	10
811 J	McNee, Alexander	wh 9	1 E D	Owner	10
812	McNee, Duncan	eh 8	1 E D	Owner	10
813 J	McNee, James	eh 8	1 E D	Owner	10
814 J	McGrattan, William	wh 9	1 E D	Owner	10
818	McIlwain, David	n h 7	1 E D	Owner	10
647 J	Peers, Henry	n h 5	4 E D	Owner	8
695 J	Pointer, Brunswick	p t s h 12	5 E D	Owner	8
718 J	Polly, Thomas	eh 11	2 E D	Owner	10
737 J	Pentland, Samuel	n h 7	2 E D	Owner	10
701 J	Pentland, Robert	lot 4 Dungannon		Owner	8
774 J	Pennybaker, Hezekiah	eh e h 5	1 E D	Tenant	11
775 J	Pennybaker, Samuel	eh e h 5	1 E D	Owner	11
663 J	Robinson, Charles	eh 8	5 E D	Owner	8
703 J	Roberts, J M	eh 5 Dungannon		Owner	8
715 J	Ryan, Jacob	n h 12	2 E D	Owner	10
716 J	Ryan, William	n h s h 12	2 E D	Owner	10
717 J	Ryan, Richard	s h s h 12	2 E D	Owner	10
763 J	Robinson, James	sh 3	3 E D	Owner	9
1013 J	Robinson, John	n h s h s h 12	4 E D	Owner	8
671 J	Saunby, Samuel B	n p t w h 11	5 E D	Owner	8
681	Shepard, Mathew	sec n h 12	5 E D	Owner	8
693 J	Smiley, Thomas	sec s h 12	5 E D	Tenant	8
696	Smith, Joseph	p t s h 12	5 E D	Owner	8
714 J	Stothers, Samuel	n h s h 12	3 E D	Owner	8
741 J	Shields, Mathew	wh 5	2 E D	Owner	9
742 J	Shields, William	wh 5	2 E D	Owner	9
743 J	Shields, John	eh n h 4	2 E D	Owner	9
744 J	Stewart, Thomas	wh 4	3 E D	Owner	9
753	Simpson, Thomas	sh 1	3 E D	Owner	9
734	Simpson, James	sh 1	3 E D	Farmer's Son	9
755	Simpson, Thomas	sh 1	3 E D	Farmer's Son	9
756	Simpson, William	sh 1	3 E D	Farmer's Son	9

770 J	Simpson, John H	shwh 4	1 ED	Tenant	11
771 J	Simpson, George	shwh 4	1 ED	Owner	11
661	Treleaven, Thomas	42 Cranford		Tenant	8
784 J	Tigert, Joseph	shwh 4	2 ED	Owner	11
710 J	Varcoe, William H	nshh 12	4 ED	Owner	8
630 J	Westbrook, George	o 1, w 2	5 ED	Owner	9
639 J	Whitley, John	wh 3	4 ED	Owner	8
650	Willis, Joshua	whnh 6	4 ED	Owner	8
651 J	Willis, David	shsh 6	4 ED	Owner	8
652 J	Willis, John	nshh 6	4 ED	Owner	8
655 J	Westbrook, Richard	wh 8	5 ED	Owner	8
682 J	Wiggins, Robert	nh 12	5 ED	Owner	8
684 J	Wiggins, Thomas	nh 12	5 ED	Owner	8
765 J	Walters, John	eh 4	3 ED	Owner	8

PART II.—Persons entitled to vote at Municipal Elections only.

NIL.

PART III.—Persons entitled to vote at Elections to the Legislative Assembly only.

NIL.

MU

1, LUC
7, KIN
PART

Poll
L
cl

No.	Juroz.
-----	--------

- | | |
|-----|---|
| 482 | J |
| 500 | |
| 684 | J |
| 685 | J |
| 481 | J |
| 494 | J |
| 485 | J |
| 574 | J |
| 875 | J |
| 876 | J |
| 456 | J |
| 457 | J |
| 468 | J |
| 511 | |
| 572 | J |
| 573 | |
| 579 | J |
| 525 | J |
| 526 | J |
| 532 | |
| 537 | |
| 640 | |
| 641 | |
| 260 | |
| 418 | |
| 523 | |
| 524 | |
| 547 | |
| 569 | |
| 584 | |
| 585 | |
| 635 | |
| 897 | |
| 898 | |
| 899 | |
| 900 | |
| 901 | |
| 450 | |
| 451 | |
| 475 | |
| 538 | |
| 541 | |

VOTERS' LIST—1883.

MUNICIPALITY OF ASHFIELD.

SCHEDULE OF POST OFFICES:

1, LUCKNOW; 2, LOHALSH; 3, AMBERLEY; 4, KINTAIL; 5, LANES; 6, BELFAST; 7, KINGSBRIDGE; 8, DUNGANNON; 9, PORT ALBERT; 10, NILE; 11, SHEPARDTON.

PART I.—Persons entitled to Vote at BOTH Municipal Elections and Elections to the Legislative Assembly.

Polling Sub-Division No. 2.—Comprising the ninth Concession from Lot 6, W. D., to Northern Gravel Road, and sixth, seventh and eighth Concessions from Lot 3, W. D., to Northern Gravel Road.

No. Juror.	NAME.	LOT.	Concession -or- Street.	Owner -or- Tenant }	PO Addr's
452 J	Ashley, Isaac	eh 5	9 W D	Owner	5
500 J	Austin, Henry	n pt n h 10	8 E D	Owner	8
684 J	Anderson, Thomas	sh 12	6 E D	Owner	8
685 J	Anderson, Alex B	eh 12	7 E D	Owner	8
481 J	Bright, Thomas	n h n h 7	9 E D	(See S-D 3) Owner	6
484 J	Blake, William	eh 8	9 E D	Owner	6
485 J	Blake, Robert	eh 8	8 E D	Owner	6
574 J	Blake, Thomas	eh 2	7 E D	Owner	7
375 J	Baxter, William	sh 1	6 W D	(See S-D 4) Owner	
376 J	Baxter, George	sh 1	6 W D	(See S-D 4) Owner	
456 J	Colemar, James	wh 5	8 E D	Owner	5
457 J	Clare, Michael	uh 4	8 E D	Owner	5
458 J	Clare, Patrick	sh 4	8 E D	Owner	5
511 J	Cook, Samuel	eh 11	8 E D	Owner	6
572 J	Cook, Samuel jr	eh 11	8 E D	Owner	6
573 J	Cook, John	eh 11	8 E D	Farmer's Son	6
579 J	Cranston, Isaac	sh 12	8 E D	Owner	6
525 J	Cesar, Henry	wh wh h 11	6 E D	(See S-D 1) Owner	8
526 J	Cesar, James	eh wh h 11	6 E D	Owner	8
532 J	Cesar, Charles	eh eh h 11	6 E D	Owner	8
537 J	Crozier, Jacob	8	6 E D	Owner	8
640 J	Culbert, James	sh 3	6 E D	Owner	8
641 J	Culbert, Thomas	sh 4	6 E D	Owner	8
260 J	Culbert, Thomas	eh 2	6 E D	(See S-D 3) Owner	1
416 J	Drennan, Herbert	wh 5	9 W D	Tenant	
523 J	Durnin, William	eh 10	6 E D	Owner	8
524 J	Durnin, Charles	eh 10	6 E D	Owner	8
547 J	Durnin, William	4	7 E D	Owner	7
569 J	Dineen, Daniel	n h n h 1	7 E D	Owner	7
584 J	Desmond, Jeremiah	n pt wh 2	7 W D	(See S-D 4) Owner	7
585 J	Desmond, John	n pt wh 2	7 W D	(See S-D 4) Owner	7
635 J	Douglass, Robert	eh 5	7 E D	(See S-D 1) Owner	8
897 J	Dalton, John	sh 1	9 W D	(See S-D 4) Owner	7
898 J	Dalton, Cornelius	sh 1	9 W D	(See S-D 4) Owner	7
899 J	Dalton, James	nh 1	8 W D	(See S-D 4) Owner	7
900 J	Dalton, John	nh 1	8 W D	(See S-D 4) Owner	7
901 J	Dalton, Jeremiah	nh 1	8 W D	(See S-D 4) Owner	7
450 J	Finlay, Thomas	wh 5	9 E D	Owner	5
451 J	Finlay, Richard	wh 5	9 E D	Farmer's Son	5
475 J	Finlay, Thomas E	nh 6	9 E D	Owner	5
538 J	Finegan, Robert	wh 8	7 E D	Owner	8
541 J	Finegan, Hugh	wh 6	6 E D	Owner	8

338	J Farrish, John	eh 4, n h w h 4	9 W D	Owner	5
339	J Farrish, Robert	eh 5	9 W D	Owner	5
1012	Glenn, Walter	2	8 W D	Owner	
428	J Griffin, John	sh 3	9 W D	(See S-D 4) Owner,	4
476	J Grady, John	n h h and s h n h 7	9 E D	Tenant	5
476	J Grady, William	n h h and s h n h 7	9 E D	Tenant	5
497	J Glazier, Peter	pt n h 10, seh 10	8, 9 E D	Tenant	6
498	J Glazier, George	pt n h 10, sept 10	8, 9 E D	Tenant	6
499	J Glazier, William	pt n h 10, sept 10	8, 9 E D	Tenant	6
556	J Griffin, Joseph	w h w h 2	6 E D	Owner	6
554	J Griffin, John	eh w h 2	6 E D	Owner	7
577	Gawley, Hugh	w h 2	6 W D	Owner	7
578	J Gawley, Hugh Jr	w h 2	6 W D	Tenant	7
579	J Gawley, Thomas	eh 2	6 W D	Owner	7
674	Grames, John	sh 9	6 E D	Owner	8
466	J Hastey, Robert	n h 3	6 E D	Owner	8
473	J Harrison, Robert	sh h 7	9 E D	Owner	6
483	J Hall, William J	n h 10	9 E D	Owner	6
494	Hall, Godfrey	n h 10	9 E D	Farmer's Son	6
495	Hall, Thomas B	n h 10	9 E D	Farmer's Son	6
496	Hall, William J	n h 10	9 E D	Farmer's Son	6
529	J Hamlin, Isaac	eh 11	7 E D	Owner	8
530	J Hamlin, John M	eh 11	7 E D	Owner	8
568	J Hays, Edward	w h n h 1	6 E D	Farmer's Son	8
575	Hurley, John	sh w h 2	7 W D	Owner	7
576	J Hurley, Dennis	sh w h 2	7 W D	Owner	7
340	J Hucheson, John	eh 5	9 W D	Owner	7
919	J Hussey, Thomas	eh n h 1, sh 1	6 E D, 8 W D	(See S-D 4) Owner	7
503	J Irwin, John	sh 10	8 E D	Tenant	6
518	J Irwin, William	n h 12	9 E D	Owner	6
334	J Johnston, Archibald	n h 1, n h 1	9 E D, 9 W D	Owner	5
335	Johnston, Wm T	n h 1, n h 1	9 E D, 9 W D	Farmer's Son	5
336	Johnston, Edward C	n h 1, n h 1	9 E D, 9 W D	Farmer's Son	5
469	J Johnston, Henry	sh n h 7	8 E D	Owner	8 and 5
470	Johnston, Albert E	sh n h 7	8 E D	Farmer's Son	8 and 5
471	Johnston, Wm H.	w h 8	8 E D	Owner	8 and 5
507	J Jewell, Richard	sh w p t sh 1	7 E D	Tenant	7
433	J Kelly, John	w h 2	9 E D	Owner	5
453	J Kieckly, William	eh 5	8 E D	Owner	5
467	J Kilpatrick, William	sh 6	8 E D	Owner	8
468	J Kilpatrick, Joseph	sh 7	8 E D	Owner	8
462	J Kilpatrick, John	sh 6	7 E D	Owner	8
434	J Keffer, William	sh w h 2	9 E D	Owner	5
438	Lannon, Thomas	sh 4	9 E D	Owner	5
439	J Lannon, James	sh 4	9 E D	Owner	5
440	J Lannon, William	sh 3	9 E D	Owner	5
441	J Lannon, Thomas	sh 3	9 E D	Owner	5
448	J Lannon, Henry	n h 4	9 E D	Owner	5
449	J Lannon, Robert	n h 4	9 E D	Owner	5
490	J Laseeby, John	n h e h 9	9 E D	Owner	5
545	J Loughheel, Aaron	sh e h and w h 3	7 E D	Tenant	7
549	J Loughheel, William	sh e h and w h 3	7 E D	Owner	7
733	Mallough, John	w h 1	8 E D	(See S-D 1) Owner	8
734	Mallough, John A	w h 1	8 F D	(See S-D 1) F's Son	8
735	Mallough, Joseph A	w h 1	8 E D	(See S-D 1) F's Son	8
430	J Murphy, John	sh 1	9 E D	(See S-D 4) Owner	5
555	J Moran, William	w h 5	8 E D	Owner	5
463	J Manery, Thomas	n h s h 6	7 E D	Owner	8
531	J Mallough, James	w h 12	7 E D	Owner	8
552	Murcheson, Murdoch	sh	7 E D	Owner	8
553	Murcheson, John	sh 1	7 E D	Farmer's Son	7

List of Names added to the Printed List, on the Polling Sub-Division, No. on re-

459 J
460 J
505 J
827 J
828 J
535 J
536 J
539 J
467 J
543 J
544 J
573 J

075 J

572
571
337 J

481
506 J
507 J
508 J
509
514 J
515 J
516
517 J
350 J
531 J
555 J
586 J
587
588 J
483

431 J
432 J
435 J
436 J
454
474 J
482 J
504 J
533 J
534 J

1010 J
1011 J
442
486 J
487
488
491 J
492
510 J
542 J
545 J
546

464 J
470 J
472 J
501 J
502 J
520
521
522
540 J

459 J	McPhee, Hugh	ah 3	8 E D	Owner	5
460 J	McGrory, William	nh eh 3, e pt 2	7 E D	Owner, Tenant	7
505 J	McKenzie, James	nh nh 9	7 E D	Owner	6
527 J	McNevin, Donald	wh 11	7 E D	Owner	8
528	McNevin, Donald jr	wh 11	7 E D	Farmer's Son	8
535 J	McQuoid, William	eh 8, eh 7	7 E D	Owner, Tenant	8
536	McQuoid, John	eh 8, eh 7	7 E D	Farmer's Son	8
539 J	McCarthy, Florence	wh 7	6 E D	Owner	8
467 J	McCarthy, Patrick	eh 6	6 E D	Owner	8
543	McDonald, James	eh wh 5	6 E D	Owner	8
544	McDonald, David	eh wh 5	6 E D	Farmer's Son	8
573 J	McWhinney, Andrew	nh 1	6 W D	Owner	7
675 J	Nelson, Reuben	sh 9	6 E D	Owner	8
572	O'Neil, John	ah 1	7 W D	Owner	7
571	O'Neil, Patrick	ah 1	7 W D	Farmer's Son	7
337 J	O'Laughlin, Patrick	wh and a eh 2, nh 3	9 W D	(See 8-D 6) Owner	5
461	Pierce, Samuel	e pt 2	7 E D	Owner Kinlough	6
506 J	Phillips, John	sh nh and a h 9	7 E D	Owner	6
507 J	Phillips, William	sh nh and a h 9	7 E D	Owner	6
508 J	Phillips, Hugh	wh 11	9 E D	Owner	6
509	Phillips, Robert	wh 11	9 E D	Farmer's son	6
514 J	Phillips, Alexander	eh 11	9 E D	Owner	6
515 J	Phillips, Samuel	sh 12	9 E D	Owner	6
516	Phillips, James H	sh 12	9 E D	Farmer's Son	6
517 J	Phillips, William	nh 12	8 E D	Owner	6
350 J	Pierce, Nathaniel	w pt 2	7 E D	Owner	7
551 J	Pierce, James	w pt 2	7 E D	Owner	7
555 J	Pierce, William	eh wh 2	6 E D	Tenant	7
686 J	Pentland, Thomas	nh 12	6 E D	Owner	8
687	Pentland, Simon	nh 12	6 E D	Farmer's Son	8
688 J	Pentland, Samuel J	wh 10	6 E D	Owner	8
483	Phillips, Alexander	wh 8	9 E D	Owner	1
431 J	Reid, Abel	eh 1	8 E D	Owner	5
432 J	Reid, William H	eh 2	9 E D	Tenant	5
435 J	Riddle, William	eh 2	8 E D	(See 8-D 6) Owner	5
436 J	Riddle, Henry J	eh 2	8 E D	Tenant	5
454	Roach, William	wh wh 2	9 E D	Owner	5
474 J	Reid, Paul	sh 6, nh nh 7	9, 8 E D	Owner	6
482 J	Ritchie, Andrew	wh 8	9 E D	Tenant	6
504 J	Ross, Donald	sh 9	8 E D	Owner	6
533 J	Reed, Robert	nh 9	6 E D	Owner	8
534 J	Reed, John	nh 9	6 E D	Owner	8
1010 J	Smith, James	2	8 W D	Tenant	7
1011 J	Smith, Andrew	2	8 W D	Tenant	7
442	Sheehan, John	nh 3	9 E D	Owner Hamilton	6
486 J	Saunders, John	wh 9	9 E D	Owner	6
487	Saunders, Nathaniel	wh 9	9 E D	Farmer's Son	6
488	Saunders, James	wh 9	9 E D	Farmer's Son	6
491 J	Shackleton, William	s pt pt 10	9 E D	Owner	6
492	Shackleton, Wm A	s pt pt 10	9 E D	Farmer's Son	6
510 J	Smeltzer, Paul	wh 11	8 E D	Owner	6
542 J	Shackleton, William	eh 5	6 E D	Tenant	8
545 J	Savage, James	wh wh 5	6 E D	Owner	8
546	Shackleton, Mathew	nh 4	6 E D	Owner	8
464 J	Tackaberry, Joseph	nh 6	7 E D	Owner	8
470 J	Tackaberry, Benjamin	nh 6	7 E D	Owner	8
472 J	Treleaven, William J	nh 6	8 E D	Owner	5
501 J	Twamly, George	nh 9, nh 10	8 E D	Owner	6
502 J	Twamly, Richard	nh 9, nh 10	8 E D	Owner	6
520	Treleaven, Richard	wh 10, eh 10	7 E D	Owner	6
521	Treleaven, Alexander	wh 10, eh 10	7 E D	Farmer's Son	6
522	Treleaven, Thomas	wh 10, eh 10	7 E D	Owner	6
540 J	Treleaven, Robert	wh 7, eh 7	7, 6 E D	Owner, Tenant	8

570	J	Vansickle, Hugh	a h n pt 1	7 E D	Owner
437	J	Whitely, Peter	n h 3	8 E D	Owner
489	J	Wilson, Mark	a h h 9	9 E D	Owner

PART II.—Persons entitled to vote at Municipal Elections only.

NIL.

PART III.—Persons entitled to vote at Elections to the Legislative Assembly only.

NIL.

MU

1, LUC
7, KING

PART

Pollin
the
vis

No	Page
----	------

14	J
17	J
22	J
23	J
204	J
227	J
246	J
254	J
255	J
256	J
257	J
273	J
274	J
276	J
277	J
278	J
279	J
303	J
308	J
309	J

18	J
19	J
20	J
21	J
25	J
26	J
324	J
225	J
264	J
265	J
283	J
299	J
481	J

258	J
259	J
294	J
295	J
306	J
478	J
479	J
236	J
1016	J
1017	J

VOTERS' LIST—1883.

MUNICIPALITY OF ASHFIELD.

SCHEDULE OF POST OFFICES:

1, LUCKNOW; 2, LOCHALSH; 3, AMBRLEY; 4, KINTAIL; 5, LANES; 6, BELFAST;
7, KINGSHRIDGE; 8, DUNGANNON; 9, PORT ALBERT; 10, SILE; 11, SHEPARDTON.

PART I.—Persons entitled to Vote at BOTH Municipal Elections and Elections to the
Legislative Assembly.

Polling Sub-Division No. 3.—Comprising the tenth, eleventh, twelfth,
thirteenth and fourteenth Concessions from Lot 3, Eastern Di-
vision, to the Northern Gravel Road.

No.	NAME.	LOT.	Concession or Street.	Owner or Tenant	PO Address
16 J	Allin, Benjamin	ch 8	14 E D	Owner	1
17 J	Allin, John	ch 8	14 E D	Owner	1
22 J	Agnew, David	ch wh 5	14 E D	Owner	1
23 J	Agnew, Joseph	w pt w pt 5, ch 4	14 E D	Owner	1
204 J	Armstrong, Robert	wh 4	12 E D	Owner	1
227 J	Armstrong, George	pt wh 7	12 E D	Tenant	1
246 J	Anderson, David	n h n h 9, n h n h 10	13 E D	Owner	1
284 J	Andrew, Edmund	wh 11	12 E D	Owner	1
305	Andrew, Steel	wh 11	12 E D	Farmer's Son	1
250 J	Andrew, John F	ch 11, n h 12	12 E D	Owner	1
267	Andrew, Isaac	ch 11, n h 12	12 E D	Farmer's Son	1
273 J	Agar, John	n h 12	10 E D	Owner	6
274	Agar, Thomas	n h 12	10 E D	Farmer's Son	6
276 J	Alton, Daniel	sh 12	10 E D	Owner	6
277	Alton, Valentine	ch eh 11, wh eh 11, wh wh 5	10, 11 E D	Owner	6
278 J	Alton, Michael	ch eh 11, wh eh 11, wh wh 5	10, 11 E D	Owner	6
279 J	Alton, Jeremiah	ch eh 11, wh eh 11, wh wh 5	10, 11 E D	Owner	6
303 J	Agar, James	ch 7	10 E D	Owner	6
304 J	Alton, Daniel	ch 5	10 E D	Tenant	6
309	Alton, Samuel	ch 5	10 E D	Owner	6
18 J	Baird, James	wh 8, n h 7	14 E D	Owner	1
19	Barkwell, Richard	6	14 E D	Owner	Londaborough
20 J	Barkwell, John	6	14 E D	Tenant	1
24 J	Beaton, John	n h wh 4	14 E D	Owner	1
25	Beaton, Angus	n h wh 4	14 E D	Owner	1
26 J	Beaton, Angus	sh wh 4	14 E D	Owner	1
224 J	Borland, James	sh 6	12 E D	Tenant	1
225 J	Borland, Robert	sw pt 7	12 E D	Tenant	1
264 J	Bowles, Charles	sh 12	12 E D	Owner	6
265 J	Bowles, John	sh 12	12 E D	Owner	6
283 J	Barkley, John	ch eh 11	10 E D	Owner	6
299 J	Brown, John	ch eh 9	10 E D	Owner	6
481 J	Bright, Thomas	sh sh 6	10 E D	(See S-D 2) Owner	6
258	Culbert, Thomas	wh 11	13 E D	(See S-D 2) Owner	1
259 J	Culbert, Samuel	wh 11	13 E D	Owner	1
294 J	Campbell, George	ch 9	10 E D	Owner	6
296 J	Campbell, George	sh wh 10	10 E D	Tenant	6
306	Campbell, James	sh 6	11 E D	Tenant	5
478 J	Cranston, Robert	sh wh 7, n h sh 6	10 E D	Owner	5
479 J	Cranston, Joseph	sh n h 6, n pt n h sh 6	10 E D	Owner	5
236 J	Eagleson, Wilson	wh eh 7	12 E D	Owner	1
1016	Ellis, Robert	wh n h 12	14 E D	Owner	1
1017	Ellis, William J	wh n h 12	14 E D	Farmer's Son	1



237 J	Fisher, Jacob	e h h 7	12 E D	Tenant	1
238 J	Fisher, Mathias	e h e h 7, e h s h 4	12, 13 E D	Owner, Tenant	1
320	Ferguson, James	w h 5	10 E D	Owner	5
193	Graham, Andrew	s w p t e h 5	13 E D	Owner	1
234	Graham, Robert	p t e h 5, n h 6	13 E D	Owner	1
247 J	Gardner, William T	s p t w h 9, s p t e h e h 8 s p t e h 9	12 E D	Owner, Tenant	1
249	Gardner, William	s h 10	12 E D	Owner	1
250 J	Gardner, James H	n h e h 9	12 E D	Tenant	1
251 J	Gardner, John R	n h 10, w h 8	12 E D	Owner, Tenant	1
2	Holmes, William S	Sub D 12, Lots 1, 2, 10, 11	14 E D	Owner	1
195 J	Helm, Thomas	s h 6	13 E D	Owner	1
196	Helm, Joseph W	s h 8	13 E D	Farmer's Son	1
197 J	Helm, John J	e h 5	12 E D	Owner	1
228 J	Hunter, William	n h s h 9	13 E D	Owner	1
229 J	Habick, John	n h 7	13 E D	Owner	1
236 J	Hunter, Robert	e h s h 7	13 E D	Owner	1
241	Hunter, Thomas	e h s h 9	13 E D	Owner	1
242	Hunter, John	e h s h 9	13 E D	Farmer's Son	1
243 J	Hunter, James L	w h s h 9	13 E D	Owner	1
252	Hewiston, John	w h 8	12 E D	Owner Parkhill	1
253 J	Hunter, James W	s h 10	13 E D	Owner	1
282 J	Harper, William	e h 10	11 E D	Owner	6
287 J	Hackett, John	n h w h 10	10 E D	Owner	6
290	Hackett, Alexander	e h 9	11 E D	Owner	6
291	Hackett, Andrew	e h 9	11 E D	Farmer's Son	6
292	Hackett, John J	e h 9	11 E D	Farmer's Son	6
293 J	Hackett, Joseph	w h e h 8	12 E D	Owner	6
297 J	Hackett, James	w h 9	11 E D	Owner	6
298	Hackett, Joseph	w h 9	11 E D	Owner	6
14 J	Irwin, John	n h 10	14 E D	Owner	1
285 J	Irwin, John	w h 11	10 E D	Owner	6
286 J	Irwin, William	e h 10	10 E D	Owner	6
300 J	Irwin, James	e h 8	11 E D	Owner	6
301 J	Irwin, William	w h 8	11 E D	Owner	6
311 J	Lane, James	4	10 E D	Owner	5
27 J	Murdoch, Alexander	n h 4	13 E D	Owner	1
28	Murdoch, Neil	n h 4	13 E D	Farmer's Son	1
262 J	Murdoch, John	s h 12	13 E D	Owner	1
269 J	Mullin, Robert	s h 12, n e c n h 12	11, 10 E D	Tenant	6
270 J	Mullin, James	s h 12, n e c n h 12	11, 10 E D	Owner	6
304 J	Mullin, Andrew	7	11 E D	Owner	6
307	Mullin, Thomas	s h 6, e h 5	11 E D	Owner	1
192 J	McKeith, Robert	w h 5	13 E D	Owner	1
198 J	McDonagh, John	e h n h 6	12 E D	Owner	1
199 J	McDonagh, William	w h n h 6	12 E D	Owner	1
200	McKenzie, George	w h 5	12 E D	Owner	1
201	McKenzie, Alexander	w h 5	12 E D	Farmer's Son	1
202	McKenzie, Kenneth	w h 5	12 E D	Farmer's Son	1
203	McKay, James	e h 4	12 E D	Owner	1
207 J	McKenzie, John N	w h s h 4	13 E D	Owner	1
248	McDonagh, Alexander	s h e h 9	12 E D	Owner	1
272 J	McKeig, Daniel	n e p t n h 12	10 E D	Tenant	6
296 J	McMillin, Malcolm	w h 9	10 E D	Owner	6
316 J	McLear, Alexander	e h 2	11 E D	Owner	5
317 J	McLean, Charles	n h e h 1	11 E D	Owner	5
245 J	Nixon, John	s h 9	14 E D	Owner	1
283 J	Nixon, George	s h w h 10	11 E D	Owner	6
289 J	Nixon, Ralph	n h w h 10	11 E D	Owner	6
1	Proctor, Robert	Lot 1, Sub D 12	14 E D	Owner	1

List of Names added to the Printed List, on the Polling Sub-Division, No. on re-

21	J	Ri
218	J	Re
219	J	Re
220	J	Re
230	J	Re
232	J	Re
231	J	Re
244	J	Re
261	J	Re
271	J	Re
313	J	Re
6		S
15	J	S
223	J	S
226	J	S
233	J	S
280	J	S
281	J	S
284	J	S
302	J	S
480	J	S
3		
194	J	
266	J	
267	J	
268	J	
305	J	
5		
7	J	
8		
9	J	
10	J	
11		
12		
13	J	
190		
239	J	
240	J	
263		

21 J	Richards, Edmund	sh 5	14 E D	Owner	1
218	Reed, William H	nh 4	11 E D	Owner	5
219 J	Reed, David	nh 4	11 E D	Owner	5
220 J	Reed, Robert	sh wh 5	11 E D	Tenant	5
230	Rivitt, Shadrach	sh 7	14 E D	Owner	1
232	Rivitt, Jonathan	sh 7	14 E D	Farmer's Son	1
231	Rivitt, William H	sh 7	14 E D	Owner	1
244 J	Reid, Robert	sh nh 10, sh nh 9, sh sh 10	13, 14 E D	Owner	1
261 J	Ritche, William	eh 11	13 E D	Owner	1
271	Rutherford, Hugh D	se pt sh 12	11 E D	Tenant	6
313 J	Reid, Henry	sh 4	11 E D	Owner	5
6	Somerville, James	Sub D 12, Lots 4, 9, 12, 13	14 E D	Owner	1
15 J	Stroud, David	sh 9, nh sh 10	14 E D	Owner	1
223 J	Speers, William	nh 6	11 E D	Owner	1
226	Speers, Joseph	sw pt 7	12 E D	Owner	1
233 J	Sanderson, Robert	nh 6, pt sh 5	13 E D	Tenant	6
280	Sherwood, William	wh ch 11	10 E D	Owner	6
281 J	Sherwood, William J	wh ch 11	10 E D	Owner	6
284	Smeltzer, John	wh 11	11 E D	Owner	6
302 J	Speers, Joseph	wh wh 8, centre pt 8	10 E D	Owner, Tenant	6
480 J	Sherwood, Samuel	nh nh 6	10 E D	Owner	6
3	Traver, Elliot	Sub D 12, Lots 5, 6, 7, 8	14 E D	Tenant	1
194 J	Thompson, Joseph	pt sh 5, sw pt nh 6	13 E D	Tenant	1
266	Thompson, James	n pt nh 12, s pt nh 12	11 E D	Owner	6
267 J	Thompson, Thomas	n pt nh 12, s pt nh 12	11 E D	Owner	6
268 J	Thompson, James	s pt nh 12	11 E D	Owner	6
305 J	Vint, James	nh wh 7	10 E D	Owner	6
5	Walker, Rev John	Sub D 12, Lots 14 and 15	14 E D	Owner	1
7 J	Webster, Thomas	sh nh 12	13 E D	Owner	1
8	Webster, Daniel	sh 12	14 E D	Owner	1
9 J	Webster, Richard	s pt 12	14 E D	Owner	1
10 J	Webster, James	sh 11	14 E D	Owner	1
11	Webster, Thomas	sh 11	14 E D	Farmer's Son	1
12	Webster, Beaty	sh 11	14 E D	Farmer's Son	1
13 J	Webster, Daniel	nh 11	14 E D	Owner	1
190	Webster, Thomas	sh sh 4	13 E D	Tenant	1
239 J	Webster, John	wh 8	13 E D	Owner	1
246 J	Webster, Robert	eh 8	13 E D	Owner	1
263	Wilson, James	se pt nh 12	12 E D	Tenant	1

PART II.—Persons entitled to vote at Municipal Elections only.

812	Ross, Archibald	sh pt sh 4	11 E D	Owner	5
-----	-----------------	------------	--------	-------	---

PART III.—Persons entitled to vote at Election to the Legislative Assembly only.

NIL.

VOTERS' LIST — 1883.

MUNICIPALITY OF ASHFIELD.

SCHEDULE OF POST OFFICES :

1, LUCKNOW ; 2, LOCHALSH ; 3, AMBRILEY ; 4, KINTAIL ; 5, LANES ; 6, BELFAST ;
7, KINGSBRIDGE ; 8, DUNGANNON ; 9, PORT ALBERT ; 10, NILE ; 11, SHEPARDTON.

PART I.—Persons entitled to Vote at BOTH Municipal Elections and Elections to the
Legislative Assembly.

Polling Sub-Division No. 4—Comprising Lot 6, S. T. P., to Lot 24, N. T. P., inclusive, including Village of Port Albert and the First to Fifth Concessions, W. D., inclusive, and all Lots within Sixth, Seventh and Eighth Concessions, W.D., except Lots One and Two and Lots Six to Ten inclusive in North Concession, W. D.

No.	Jurat.	NAME.	LOT.	Concession -or- Street.	Owner -or- Tenant	PO Addr's
923		Austin, Philip	e pt 16	L R	Owner	7
924	J	Austin, Michael	e pt 16	L R	Owner	7
925	J	Austin, Patrick	w pt 10	L R	Owner	7
926	J	Austin, Phillip	w pt 10	L R	Owner	7
944	J	Austin, Nicholas	n pt 23	L R	Owner	4
876	J	Baxter, William	n pt 2, s and w pt 3	L R	(See S D 2) Owner	9
876	J	Baxter, George	n pt 2, s and w pt 3	L R	(See S D 2) Owner	9
933	J	Bayne, Peter	e pt 22	L R	Owner	4
943		Buchanan, D M	e pt 22	L R	Owner	4
603	J	Buckley, John	n pt 5	6 W D	Owner	7
602	J	Currell, Edward	s pt 5	6 W D	Owner	7
628	J	Cunningham, Francis	n e 1	4 W D	Tenant	9
840		Courtney, David	4 S Melbourn Street		Owner	9
862		Currie William	11 London Road W, 3 North South Street		Owner	9
894	J	Currell, George	e pt 9	L R	Owner	7
895	J	Currell, George L	e pt 9	L R	Owner	7
927		Carter, James	n e pt 15	L R	Tenant	7
825		Crawford, James	2	L R	Owner Gederich	7
938		Carrick, R A	pt w pt 22	L R	Owner	4
403	J	Dalton, Maurice	9, n pt 8, s pt e pt 20, e pt w pt 20	8 W D, L R	Owner	4
404	J	Dalton, John M	9, n pt 8, s pt e pt 20, e pt w pt 20	8 W D, L R	Owner	4
405	J	Dalton, Thomas	9, n pt 8, s pt e pt 20, e pt w pt 20	8 W D, L R	Owner	4
414	J	Drennan, George	w h 6	9 W D	Owner	4
415	J	Drennan, J	w h 6	9 W D	Farmer's Son	4
583	J	Doclin, John	s h n h 3	7 W D	Owner	7
584	J	Desmond, Jeremiah	n h n h 3	7 W D	(See S-D 2) Owner	7
585	J	Desmond, John	n h n h 3	7 W D	(See S-D 2) Owner	7
591	J	Dalton, Maurice sr	s e pt 7, n pt 7	8 W D	Owner	7
592	J	Dalton, Morgan	s e pt 7, n pt 7	8 W D	Owner	7
593	J	Dalton, Joseph	s e pt 7, n pt 7	8 W D	Owner	7
594	J	Dalton, Maurice jr	n h w h 5	7 W D	Owner	7
627		Dowson, George	s pt s h e h 1	4 W D	Owner	9
750	J	Draper, George	s e pt 2	3 W D	Owner	9
787	J	Dougherty, Nixh	s pt 1	2 W D	Owner	9
837	J	De Long, R J H	36, 37, 41, 42, Wellington Street E (Colborne St E 17, Arthur St W 21, 22, 23 Colborne St W 18 to 21, Huron St E 13, to 19, Huron W 19 E London Road 9 to 12,		Owner	9
845		Dunbar, James			Owner	9
852	J	Dougherty, John	7 to 12 Colborne E, 7 to 12 E Arthur St, 7 to 12 W Arthur St, 7 to 12 W Sydenham St		Owner	9

List of Names added to the Printed List, on the Polling Sub-Division, No. on re-

897 J I
898 J I
899 J I
900 J I
901 J I
904 J I
920 J I
922 J I
928 J I

859

612 J I

822 J I

865

867

884 J I

886 J I

885

889 J I

896 J I

939

893 J C

894 J C

891 J C

888

907 J C

809 J C

864 J C

853 J C

843 J C

842

428 J C

429 J C

580 J C

610 J C

614 J C

615 J C

936 J I

919 J I

891

882 J I

880 J I

868 J I

856 J I

857 J I

858 J I

897 J	Dalton, John	11. 6	L R, 6 W D	(See S-D 2)	Owner	7
898 J	Dalton, Cornelius	11, 6	L R, 6 W D	(See S-D 2)	Owner	7
899 J	Dalton, James	a pt 12, e h 3	L R, 6 W D	(See S-D 2)	Owner	7
900 J	Dalton, John	a pt 12, e h 3	L R, 6 W D	(See S-D 2)	Owner	7
901 J	Dalton, Jeremiah	a pt 12, e h 3	L R, 6 W D	(See S-D 2)	Owner	7
904 J	Dean, Michael	15	L R		Owner	7
920 J	Dean, Charles	s e pt 18	L R		Owner	7
922 J	Dean, James	s w pt 7, a pt 8	8 W D		Owner	7
928 J	Dalton, Michael	n e pt 20, w pt 20, a w pt 21	L R		Owner	4
					Owner	9
859	Erwin, George	n pt 39, Wellington Street W			Owner	9
612 J	Finlay, Henry	2	5 W D		Owner	9
822 J	Ferguson, Andrew	1	1 W D		Tenant	11
865	Fritzley, John	40 Arthur St E, 40 Arthur St W			Owner	9
867	Finn, James	e pt 3, 4, 5, North Melbourne St			Owner	9
884 J	Flynn, Edward	a pt 6	L R		Owner	7
886 J	Finn, Michael	n pt 6	L R		Owner	7
885	Finn, John	n pt 6	L R		Owner	7
889 J	Finn, Patrick	n e pt s e pt 8	L R		Owner	7
896 J	Flynn, Jeremiah	e pt 10	L R		Owner	7
939	Garrett, William	pt e pt 22	L R		Owner	4
893 J	Griffin, Timothy	w pt 9	L R		Owner	7
892 J	Griffin, Patrick	w pt 9	L R		Owner	7
891 J	Gardiner, Thomas	w pt 9	L R		Tenant	7
888	Gattress, George	w pt 8	L R		Owner	7
907 J	Griffin, Joseph	w pt 16	L R		Owner	7
869 J	Graham, Robert	{ 10 London R West, 7 to 12 Colborne St, 7 to 12 Huron E Park lot 5 Melbourne St			Owner	9
864 J	Graham, George F	{ Well St E P 41, Well W 42 to 47 Sydenham E 42 to 47, Syd W 19 to 20 Park lot 2 Melbourne N, and W P 3			Owner	9
853 J	Good, Ronald	Sub D 5 and 6 London R E			Owner	9
843 J	Green, George A	{ Well St E 7 to 12, Well W 9 to 12 Syd E 9 to 12, Ashfield St S 1 and 2 Wellington St E 31,			Owner	9
842	Graham, Randall	{ Arthur St W 26 and 26, Syd St E 9 to 12, Ashfield St S 1 and 2			Owner	9
428 J	Griffin, John	n h 4	8 W D	(See S-D 2)	Owner	4
429 J	Gunn, Thomas	n h 3	8 W D		Owner	4
580 J	Gawley, Abraham	w h 3	6 W D		Owner	7
610 J	Garvey, Thomas	s pt 4	5 W D		Owner	7
614 J	Gray, William D	e h 2	4 W D		Owner	9
615 J	Gray, Jesse	w h 1	4 W D		Owner	9
936 J	Holland, Clement	e pt 22	L R		Owner	4
919 J	Hussey, Thomas	n e pt 18	L R	(See S-D 2)	Owner	4
891	Hussey, Patrick	s w pt 5	L R		Owner	7
882 J	Hussey, Nicholas	s w pt 5	L R		Owner	7
880 J	Hepple, James	4	4 W D		Owner	9
868 J	Hawkins, A C	{ Park lot 1 London R E, 1 Victoria N 2 to 7 Park lot 2, 3, Vic S, Well E, 29, 29, 30 Well W 30, 25 to 34 Syd W, 31 to 33 Syd E 26 to 35 Arthur E, 31 to 38 Arthur W 32 to 37, Colborne E, 30 Huron W Mel St N 1, 25 to 32 and 37, 38, 39 Huron W 28, 29, 30, 39, 40, 41 to 47 Col W 20 to 24 and 39 to 47 Col E 24, 40 to 47 Arthur W 21 to 24 and 41 to 47 Arthur E 21 to 24 and 43 to 47 Syd West 23 to 27 and 41 Syd E 15 and 16 and 23 to 26, 40, 41 Well W 13 to 16 a w p 37 and 40 to 47 Well E Park lot 2 Mel S Park lot 1 Ashfield N Park lots 1 and 2, South St N			Owner	9
856 J	Hawkins, George				Owner	9
857 J	Hawkins, Frederick H				Owner	9
858 J	Hawkins, Thomas A				Owner	9

854 J	Hawkins, James	5 and 6 London R W	1 and 2 Harrison W	Owner	9
844	Hawkins, George G	{ 23 to 27 Colborne W, 28 to 31 Colborne E		Owner	9
		{ 27 to 30 Arthur W			
841	Hawkins, Thomas	n pt 38, a pt 37, Wellington W		Owner	9
829 J	Hayden, William J	a pt 5, 6	L R	Owner	11
830	Hayden, James	a pt 5, 6	L R	Farmer's Son	11
618 J	Higgins, Marmion	e h e h 1	5 W D	Owner	9
824 J	Izzard, Daniel	2	L R	Occupant	9
370	Johnston, David	Boyd's Survey w h 7	L R	(See S-D 6) Owner	4
850	Johnston, David	n pt 8 London Road West		Tenant	9
978 J	Joy, James	a pt 17	L R	Owner	7
979 J	Joy, Thomas	a pt 17	L R	Owner	7
616 J	Jephson, John	w h 1	5 W D	Owner	9
617 J	Jephson, George	w h 1	5 W D	Owner	9
598 J	Keefe, Daniel	s h w h 5	7 W D	Owner	7
601 J	Kendrick, Edward	s h w h 4	6 W D	Owner	7
424 J	Knightly, Robert	n h w h 6	7 W D	Owner	4
425	Knightly, John	u h w h 6	7 W D	Owner	4
883 J	Keefe, John	n e pt 5	L R	Owner	7
751	Leigh, William	{ 1 to 6 E Well St, 1 to 8 W Well St 1 to 8 E Sydenham St		Tenant	9
421	Long, Patrick	{ 1 to 6 W Syd St, 1 to 6 E Arthur St			
423 J	Long, John	e h 6	8 W D	Owner	4
423	Long, Patrick	e h 6	8 W D	Owner	4
929 J	Lambartus, Christoph'er	e pt 21, n e pt 13	L R	Farmer's Son	4
430	Murphy, John	e h s h 3	7 W D	(See S-D 2) Owner	5
581 J	Murphy, Thomas	w h s h 3	7 W D	Owner	7
820 J	Matheson, William	5	L R	Tenant	9
866	Martin, Edward	40 to 47 Huron E, 40 to 47 Huron W		Owner	9
874 J	Martin, Joseph	n pt s pt 3	4 W D	Owner	9
904 J	Martin, John	n e pt 14	L R	Owner	7
930	Matheson, Donald	Sub D pt 21, e pt 7	L R	Owner	4
839 J	Mahaffy, James	{ 32 to 38 Well W, 33 to 38 Syd E 32 to 38 Well E 38 Arthur E; 38 Syd W		Owner	9
396 J	McLeod, Duncan	n w 9	9 W D	(See S-D 5) Owner	4
397	McDonald, Donald sr	10, 22 and 23	9 W D, L R	Owner	4
398 J	McDonald, Donald jr	10, 22 and 23	9 W D, L R	Owner	4
399 J	McDonald, Duncan	10, 22 and 23	9 W D, L R	Owner	4
402	McDonald, Donald	s e pt 9	9 W D	Owner	4
406	McDonald, Donald	e h 8	9 W D	Owner	4
407 J	McDonald, Roderick	e h 8	9 W D	Owner	4
586	McCarthy, Charles	s h 4	8 W D	Owner	7
587 J	McCarthy, Timothy	n pt n pt 12	L R	Owner	7
590 J	McNiff, Michael	s h w h 6	8 W D	Owner	7
605 J	McGrory, Robert	s pt s pt 6	7 W D	Tenant	7
611 J	McGee, Jacob	n pt 3	4 W D	Owner	9
613 J	McKenzie, Donald	w h 2	4 W D	Owner	9
620 J	McConnell, William	w h e h 1	5 W D	Tenant	9
621 J	McConnell, James	w h e h 1	5 W D	Owner	9
626 J	McGinty, Hugh	n pt s h e h 1	4 W D	Owner	9
831	McConnell, William	6 n pt 7 S Melbourne Street		Owner	9
835	McConnell, David	6 and 7 N Melbourne Street		Owner	9
149	McBride, William	7 London Road W		Owner	9
861	McConnell, Edward	19 and 20 Wellington E		Owner	9
870 J	McMillan, William	e pt 1	L R	Owner	9
871 J	McMillan, Andrew	w pt 1	L R	Owner	9
913	McGregor, Hector	w pt w pt 19	L R	Owner	4
914 J	McGregor, John	e pt w pt 19	L R	Owner	4
932 J	McKay, Robert	e pt 22	L R	Owner	4
937 J	McLae, Alexander	e pt 22	L R	Owner	4
940 J	McGregor, John	n w pt 22	L R	Owner	4

011 J Me
942 J Me
945 J Me
946 J Me
947 J Me
948 J Me
951 J Me

600 J O
607 J O
595 O
608 J O
609 J O
836 J O

856 J O
856 J O

902 J O
903 J O
408 O
410 J O
411 J O
412 O
417 O
418 O
429 J O

832 J F

752 J F

702 J O

747 J J

419 J 8
420 J 8
427 J J
577 J J
606
629
826 J
838

860 J

872 J
887 J
890
910
911 J
912 J
915 J
916 J
917 J
918 J
921
931
1009 J

619 J
873 J

881 J

599 J
749 J

911 J	McKenzie, Murdoch	n w pt 21	L R	Tenant	4
942	McGregor, Donald	n w pt 21	L R	Owner Guderich	4
945 J	McGregor, John	e pt 24	L R	Owner	4
946 J	McGregor, James	e pt 24	L R	Owner	4
947	McKenzie, Alexander	s w pt 23	L R	Owner	4
948 J	McKenzie, Roderick	s w pt 24	L R	Owner	4
951 J	McKay, Duncan	n w pt 24	L R	Owner	4
600 J	O'Connor, Thomas	n h w h, s h w h 4	6 W D	Owner	7
607 J	O'Connor, Jeremiah	n p t n p t 4, n p t 5, n p t n h h 3	5 W D	Owner	7
595	O'Neill, Patrick	s pt 7	8 W D	Owner	7
608 J	O'Connor, Patrick	s p t n p t 4, s p t 5	5 W D	Owner	7
609 J	O'Connor, Joseph	s h n h 3, s p t n h h 3	5 W D	Owner	7
836 J	Otway, Henry	{ 1 Shelborne Street n pt 37, 38, 39 Wellington E		Owner	9
855 J	O'Connor, Edward	{ 1, 2, 3 London R W, 7 and 8 London R E 24 to 27 Wall E, 15, 14, 17 to 21, 27, 28, 29 Wall W, 13 to 21 Syd E, 13 to 18 Ar- thur E, 13 to 16 Arthur W		Owner	9
856 J	O'Connor, Charles			Owner	7
902 J	O'Neill, Thomas	w p t e pt 14	L R	Owner	7
903 J	O'Neill, John	e p t w pt 13	L R	Owner	7
408	O'Reilly, Michael	w pt 7	9 W D	Owner	4
410 J	O'Reilly, Thomas	s pt 7	9 W D	(See S-D 6) Owner	4
411 J	O'Reilly, Coraelina	e pt 7	9 W D	(See S-D 6) Owner	4
412	O'Reilly, John	e pt 7	9 W D	(See S-D 6) F's Son	4
417	O'Reilly, John	e h 6	9 W D	Owner	4
418	O'Reilly, John	e h 6	9 W D	Farmer's Son	4
418	O'Reilly, Patrick	e h 6	9 W D	Farmer's Son	4
420 J	O'Reilly, John	w h 5	8 W D	Tenant	4
832 J	Pellow, William T	{ s pt 7 S Melborne St, 3 S Melborne St s pt 3	3 W D	Owner	9
752 J	Pellow, Christopher	s p t n h 1, s h 1	3 W D	Owner	9
702 J	Quaid, James	1, W Syd 38	L R	Owner	9
747 J	Richardson, Thomas	n p t n h 1	3 W D	Owner	9
419 J	Standish, Robert	e h 5	8 W D	Tenant	4
426	Stiles, Simon sr	n h 7	8 W D	Owner	7
427 J	Stiles, Simon	n h 7	8 W D	Owner	7
377 J	Sullivan, John E	s pt 6	7 W D	Owner	7
606	Sorby, Thomas	s p t s p t 6	7 W D	Owner Gederich	9
629	Shea, Daniel	s h e h 1	4 W D	Owner	9
826 J	Scott, James	3	L R	Owner	9
838	Smail, John	41 Sydenham W		Owner	9
860 J	Steyenson, John	{ n pt 3 Park lot 3 and 4 London Road E Park lot 1 Victoria S	3 W D	Owner	9
872 J	Stevenson, James	s p t w h 2, s p t s p t 3	4 W D	Owner	9
887 J	Sullivan, Dennis	7, e h 3	L R, 5 W D	Owner	7
890	Sullivan, Daniel	s e pt 8	L R	Owner	7
910	Sullivan, Thomas	n pt 17	L R	Owner	7
911 J	Sullivan, William	n pt 17	L R	Owner	7
912 J	Sullivan, Jeremiah	w pt 18	L R	Owner	7
915 J	Sullivan, John	4	L R	Owner	7
916 J	Sullivan, John	e pt 19	L R	Owner	7
917 J	Sullivan, Patrick	s e pt 13, n p t 6	7 W D	Owner	7
918 J	Sullivan, Daniel	pt 8, s h 3	8 W D, 8 W D	Owner	7
921	Sullivan, P J	e p t s p t 17	L R	Owner	7
931	Stewart, David M	Sub D 21, 3 and 4	L R	Owner	7
1069 J	Smith, Nelson	w h e h 4	6 W D	Tenant	4
619 J	Templeton, Edward	e h e h 1	5 W D	Tenant	9
873 J	Thurlow, George E A	n s p t 2	L R	Owner	9
851 J	Vrooman, William	9 and 6 London Road W, 4 South St N		Owner	9
599 J	Wilson, Thomas	s h 4, e h 5	7 W D	Owner	7
749 J	Willis, John	s w pt 2, n e pt 1	3, 2 W D	Owner	9

823 J	Wilson, George	1	1 W D	Tenant	11
833	Wilson, Thomas	7 N Victoria Street		Tenant	0
834	Whittaker, Thomas	7 N Victoria Street		Tenant	0
846	Wilson, Thomas	13, 14, 13A 1/2 Hydenham Street		Tenant	0
877 J	Wiles, John	a pt n pt 3	4 W D	Owner	0
873 J	Wiles, Edward	n e pt 3	1 R	Owner	0
879 J	Wiles, Jarvis	n e pt 3	1 R	Owner	0
905 J	Whitely, James	n pt 13	1 R	Owner	7
914	Whitely, Martin	e pt 22	1 R	Owner	4
882 J	Weller, Stephen	e h e h 4	6 W D	Owner	7
888	Wall, Richard sr	n h 4	7 W D	Owner	7
889 J	Wall, Richard, jr	n h 4	7 W D	Owner	7
827 J	Young, Alexander	4, 2	1 R, 1 W D	Owner	0
843	Young, Richard	{ 30 Well W, 28, 29, 30, Syd E 28, 29 Syd W, 30 Arthur E		Owner	0
847 J	Young, James	{ 1 to 6 Arthur W, 1 to 6 Colborne E 1 to 6 Colborne W 1 to 6 Huron E, 1 to 6 Huron W 1 to 6 Front W, 1 to 6 Front E		Owner	0
925 J	Young, Alexander	e pt 22	1 R	Owner	4

PART II.—Persons entitled to vote at Municipal Elections only.

761	Dunbar, Joseph	{ 22 Colborne W 20 to 24 Huron W 20 to 24 Huron E	(See S-D 1)	Owner	0
863	Green, Adam	2 London Road E		Owner	6

PART III—Persons entitled to vote at Elections to the Legislative Assembly only.

NIL.



MU

1, Luc
7, Kin

PART

Pollin
Th
Sh

No.
Juror.

- 1004 J
- 120 J
- 84
- 88 J
- 90 J
- 98 J
- 96
- 106 J
- 108 J
- 109 J
- 110 J
- 111
- 114 J
- 376 J
- 377 J
- 385 J
- 389 J
- 978 J
- 983
- 984
- 985 J
- 986 J
- 997 J
- 68 J
- 91 J
- 116
- 117
- 118
- 383
- 394
- 391
- 392
- 393
- 961
- 962
- 963
- 979
- 994
- 1006

VOTERS' LIST—1883.

MUNICIPALITY OF ASHFIELD.

SCHEDULE OF POST OFFICES :

1, LUCKNOW ; 2, LOCHALSH ; 3, AMBERLEY ; 4, KINTAIL ; 5, LANES ; 6, BELFAST ;
7, KINGSBRIDGE ; 8, DUNGANNON ; 9, PORT ALBERT ; 10, NILE ; 11, SHEPARDTON.

PART I.—Persons entitled to Vote at BOTH Municipal Elections and Elections to the
Legislative Assembly.

Polling Sub-Division No. 5.—Comprising the Tenth, Eleventh, Twelfth,
Thirteenth and Fourteenth Concessions from Lot 8, W. D., to Lake
Shore Road and all Lots North of Town Plot from 23 to 45 inclusive.

No. Juror.	NAME.	LOT.	Concession -or- Street.	Owner -or- Tenant	PO Addr's
1004 J	Austin, Morgan	n pt 28	L R	Owner	4
120 J	Armstrong, John	s h 10.	14 W D	Owner	2
84	Bradley, John	w h n h 15	14 W D	Jwner	
88 J	Boyd, Donald	s pt 17	14 W D	Owner	
90 J	Brown, James	16.	13 W D	Owner	3
95 J	Bayne, James	s pt 15	13 W D	Owner	3
96	Bayne, John	n w pt 15	13 W D	Owner	3
106 J	Buglass, Ralph	w h 13	13 W D	Tenant	3
108 J	Buglass, Ralph, jr	s h w h 12	13 W D	Owner	3
109 J	Buglass, William	n w pt w h 11, e h s h 12	13 W D	Owner	3
110 J	Brown, Samuel	n h 12	12 W D	Owner	3
111	Brown, Richard	n h 12	12 W D	Owner	3
114 J	Buller, Robert	e h e h 11	13 W D	Owner	3
376 J	Bowler, John	e h 9	10 W D	Owner	4
377 J	Bowler, Thomas	e h 9	10 W D	Jwner	4
385 J	Bayne, Francis	s h 12	12 W D	Owner	4
389 J	Beckett, William	{ Village of Annan Herbert St S s w pt 12	11 W D	Owner	3
978 J	Boyd, Alexander	w pt 39	L R		
983	Beaty, James	n e pt 42	L R	Owner	3
984	Bell, John	n pt 41	L R	Owner	3
985 J	Bell, David	n pt 41	L R	Owner	3
996 J	Brown, William H	e pt 37	L R	Owner	3
997 J	Brown, John N	e pt 37	L R	Owner	3
68 J	Chambers, Hugh	w h 11	14 W D	Owner	2
91 J	Culvert, William	e h s h 16	14 W D	Owner	2
116 J	Cowan, David	s h 10, e h n h 10	12 W D	Owner	2
117 J	Cowan, Joseph	w pt 9	12 W D	Owner	2
118 J	Cowan, John	n h n h 9	11 W D	Owner	2
383 J	Cathcart, Alexander	w pt e pt 12	11 W D	Owner	4
394 J	Campbell, Alexander	w h 10	10 W D	Owner	4
391 J	Dolan, Dennis	n h 11	10 W D	Owner	4
392 J	Dolan, Patrick	s h 11	10 W D	Owner	4
393	Dolan, Michael	s h 11	10 W D	Owner	4
961 J	Douglass, John	s pt 31	L R	Owner	4
962 J	Douglass, T inquill	s pt 31	L R	Owner	4
963 J	Douglass, Roderick	n pt 31	L R	Owner	4
979	Dixon, James	n pt 44	L R	Owner	3
994	Dunn, James	n e pt 38	L R	Tenant	4
1006 J	Doollin, Patrick	e h 11	11	Tenant	4
378 J	Edwards, Peter	e h 9	11 W D	Owner	4

60	Finlayson, Alexander	w p t e p t 9	14 W D	Owner	2
61	Finlayson, Keneth	w p t e p t 9	14 W D	Farmer's Son	2
62	Finlayson, Roderick	w h 9	14 W D	Owner	2
63	Finlayson, Donald	w h 9	14 W D	Farmer's Son	2
34 J	Finlayson, John	p t n e c e h 9	14 W D	Owner	2
384	Finlayson, John	w p t 12	11 W D	Owner	4
959 J	Flynn, Edward	s p t 22	L R	Tenant	4
379 J	Griffith, John	s h n h 9	11 W D	Owner	4
982 J	Gray, Samuel	s e p t 42	L R	Owner	3
1907	Grant, William	e h 11	11 W D	Owner	3
72 J	Harris, George	n p t 13	14 W D	Tenant	2
127	Hill, Henry	n h e h 11	13 W D	Owner	3
128 J	Haulton, Robert	n h w h 12	13 W D	Owner	3
99 J	Johnston, James	s p t 14	12 W D	Owner	3
381 J	Johnston, Noble	w p t 11, e p t 12	11 W D	Owner	4
382 J	Johnston, George	w p t 11, e p t 12	11 W D	Owner	4
973 J	Johnston, Thomas	w p t 40	L k	Owner	3
1000 J	Johnston, William	n p t 30	L R	Owner	4
104	Kempton, Thomas	e h 13	13 W D	Owner	3
105 J	Kempton, William	e h 13	13 W D	Owner	3
129	Kerr, James	s h n h 12	15 W D	Owner	3
130	Kerr, John	s h n h 13	13 W D	Farmer's Son	3
390	Knetchel, Daniel	21	10 W D	Owner	4
100 J	Munroe, Neil	w h 14	13 W D	Owner	3
101 J	Munroe, James	e h 14	13 W D	Owner	3
119 J	Matheson, William	n h 9	13 W D	Owner	2
989 J	Murdoch, James	w p t 38	L R	Owner	3
992 J	Mogach, Alexander	s e p t 40	L R	Owner	3
58	Murdoch, John G	p t n e c e h 9	14 W D	Tenant	2
65	McKenzie, Donald	n h 10	14 W D	Owner	2
66 J	McLennan, John	e h 11	14 W D	Owner	2
67	McLennan, Donald	w h w h 8, e p t e h 9	14 W D	Owner	2
69 J	McDonald, Kenneth	e h 12, s h w h 12	14 W D	Owner	2
71 J	McDonald, Finlay	n h w h 12, p t n h s h 13	14 W D	Owner	2
75 J	McDonald, Alexander	w h 14	14 W D	Owner	2
76	McBurney, Arthur	e h n h 15	14 W D	Tenant	3
77	McDonald, Angus	s h n h 16	14 W D	Owner	3
78	McDonald, Alexander	s h n h 16	14 W D	Farmer's Son	3
79	McDonald, Hugh	s h n h 16	14 W D	Farmer's Son	3
80 J	McDonald, Neil	n h n h 16	14 W D	Owner	3
93 J	McNain, Daniel	e p t 38, n e p t 15, w h s h 15	L R, 13, 14 W D	Tenant, Owner	3
94	McNain, James	e p t 38, n e p t 15, w h s h 15	L R, 13, 14 W D	Farmer's Son	3
98	McDonald, Ronald	s p t 15	13 W D	Tenant	3
102 J	McKenzie, Duncan	n p t 14	12 W D	Owner	3
103 J	McKenzie, Donald T	n p t 13	12 W D	Owner	3
112 J	McKenzie, John	w p t 11	13 W D	Owner	2
113 J	McDonald, John	11	12 W D	Owner	2
121	McKenzie, Alexander	p t s h 10	14 W D	Owner	2
122 J	McIntyre, Donald	n h 10	13 W D	Owner	2
123 J	McIntyre, Peter	n h 10	13 W D	Owner	2
124 J	McIntyre, John	e h s h 10	13 W D	Owner	2
126 J	McKenzie, Malcolm	n h e h 11	13 W D	Owner Kincardine	2
132 J	McKay, Donald	s h 9	13 W D	Tenant	2
133 J	McKay, Murdoch	s h 9	13 W D	Owner	3
134 J	McKenzie, John	e h 9	13 W D	Owner	3
135 J	McKay, Murdoch	e h 9	12 W D	Owner	3
360 J	McMurphy, Donald	e h 10	11 W D	Tenant	3
386 J	McIntyre, Archibald	e h 13	12 W D	Owner	4
395 J	McLean, Kenneth	n e p t 10, w h 9	10 W D	Owner	3
949	McKay, John	s p t 25	L R	Tenant, Owner	4
950 J	McKay, Alexander	s p t 25	L R	Owner	4
952 J	McKenzie, John	n p t 25	L R	Owner	4
953 J	McKenzie, Alexander	n p t 25	L R	Owner	4

954
955
956 J
957 J
960 J
964
965
966 J
967 J
968 J
969
970 J
971 J
974 J
980
981 J
993
998
998 J
999 J
1001 J
1002 J
401 J
1006 J
058 J
107
92 J
978
73 J
974
82 J
83 J
89 J
86 J
87
97
387
977 J
1003 J
131 J
975 J
976 J
85 J
986 J
987 J
988 J
990
991 J

954	McKenzie, Colin	w pt 26	L R	Owner	4
955	McKenzie, Murdoch	w pt 26	L R	Farmer's Son	4
956 J	McKenzie, John	s e pt 26	L R	Owner	4
957 J	McKenzie, Charles	s e pt 26	L R	Owner	4
960 J	McGregor, Alexander	w pt n pt 29	L R	Owner	4
964	McLennan, Finlay	n pt 33	L R	Owner	3
965	McLennan, Kenneth	n pt 33	L R	Farmer's Son	3
966 J	McLennan, Charles	s pt 33	L R	Owner	3
967 J	McLennan, Donald	s pt 33	L R	Owner	3
968 J	McLean, Donald	34	L R	Tenant	3
969	McLean, Charles	34	L R	Owner	3
970 J	McLennan, Malcolm	s pt 35, w pt 36	L R	Owner	3
971 J	McLennan, John	n pt 35	L R	Owner	3
974 J	McLean, Allan	w pt 43, w pt 42	L R	Owner	3
980	McDonald, Hugh	n w pt 45	L R	Owner	3
981 J	McLean, Donald E	e pt 43	L R	Owner	3
993	McRae, Kenneth	e pt 39	L R	Owner	3
995	McCort, Andrew	e pt 36	L R	Owner	3
998 J	McCauley, Alexander	n pt 32	L R	Owner	4
999 J	McKeever, Donald	s p: 32	L R	Owner	4
1001 J	McMurchy, Alexander	e pt 30	L R	Owner	4
1002 J	McGregor, Murdoch	n e pt 29, n pt Annan	L R	Owner	4
401 J	McDonald, John	w h 10	11 W D	Owner	4
1006 J	O'Connor, Mathew	e pt 27	L R	Owner	4
958 J	O'Connor, Cornelius	w pt 27	L R	Owner	4
107	Parr, Joseph	w h 18	13 W D	Owner Kincardine	
92 J	Prichard, Hugh	n e pt 13, e h s h 15	14 W D	Owner	3
978	Powel, William	s pt 45	L R	Owner	
73 J	Ross, Donald	e h 14	14 W D	Owner	3
974	Ross, William	e h 14	14 W D	Farmer's Son	3
82 J	Recknor, Lawrence	n pt 17	14 W D	Tenant	3
83 J	Recknor, John	n pt 17	14 W D	Tenant	3
89 J	Ross, Alexander	w h s h 15	14 W D	Owner	3
86 J	Shields, Peter	pt 18, n e pt 45	14 W D, L R	Owner	3
87	Shaw, Allan	pt e pt 45	L R	Owner	3
97	Smith, John	w pt 37	L R	Owner Pine River	
387 J	Stewart, David	13	11 W D	Owner	3
977 J	Strath, John	s pt 48	L R	Tenant	3
1003 J	Stiles, Thomas	s pt 29, Annan	L R, S P	Owner	4
131 J	Thford, Thomas	s h s h 13	14 W D	Owner	3
975 J	Thorburn, Duncan	s pt 44	L R	Owner	3
976 J	Thorburn, John C	s pt 44	L R	Owner	3
85 J	Wilkie, James	pt 18	14 W D	Owner	3
986 J	Walker, Samuel	e pt 41	L R	Owner	3
987 J	Walker, Thomas	s pt 41	L R	Owner	3
988 J	Walker, John	w pt 38	L R	Tenant	3
990	Wiley, Abraham	n e pt 40	L R	Owner	3
991 J	Wiley, William	n e pt 40	L R	Owner	3

PART II.—Persons entitled to vote at Municipal Elections only.

NIL.

PART III.—Persons entitled to vote at Elections to the Legislative Assembly only.

NIL.

VOTERS' LIST — 1883.

MUNICIPALITY OF ASHFIELD.

SCHEDULE OF POST OFFICES :

1, LUCKNOW ; 2, LOCHALSH ; 3, AMBRLEY ; 4, KINTAIL ; 5, LANES ; 6, BELFAST ;
7, KINGSBRIDGE ; 8, DUNANNON ; 9, PORT ALBERT ; 10, NILE ; 11, SHEPARDTON.

PART I.—Persons entitled to Vote at BOTH Municipal Elections and Elections to the
Legislative Assembly.

**Polling Sub-Division No. 6—Comprising the Tenth, Eleventh, Twelfth,
Thirteenth and Fourteenth Concessions from Lot 9, W. D., to Lot
4, E. D.**

No.	Jurat.	NAME.	LOT.	Concession -or- Street.	Owner -or- Tenant	PO Addr ^s
157		Barnby, John	w h e h 2.	12 W D	Owner	
158	J	Barnby, Thomas	e h h 2, w pt of n h 1	12 W D	Owner	2 or 1
216		Baynes, Charles	sh 1	13 E D	Owner	1
319		Bowler, Patrick sr	s pt e h 1	11 E D	Owner	1
320	J	Bowler, Patrick, jr	s pt e h 1	11 E D	Owner	5
347		Bowler, John	w h 2	11 W D	Owner	5
348		Bowler, John	w h 2	11 W D	Owner	5
368	J	Bowler, Michael	e h n h 7	10 W D	Owner	5
369	J	Bowler, Maurice	w h n h 7	10 W D	Owner	4
1008		Baldwin, John	n h 3	10 E D	Owner	4
					Owner	5
33	J	Cappell, John	e pt 2	14 E D	Owner	1
48		Campbell, John	wh 5	14 W D	Owner	1
50	J	Cameron, John	e pt 7	14 W D	Owner	2
55	J	Cameron, Roderick	n w pt 7	14 W D	Owner	2
87		Cameron, John	ch w h 8	14 W D	Owner	2
171		Campbell, Dougald	s e e n h 2	13 W D	Owner	2
187	J	Campbell, Roderick	eh 2	13 E D	Owner	1
188	J	Campbell, Kenneth	eh 2	13 E D	Owner	1
342		Currie, Peter	n h e h 4	10 W D	Owner	1
363	J	Cronk, Thomas	n e pt 6	10 W D	Owner	5
328	J	Courtney, Michael	n e pt 2	10 W D	Owner	5
					Owner	5
34		Davis, Thomas	w pt e h 2	14 E D	Tenant	1
40	J	Doyle, Bernard	w h n h 1	14 W D	Owner	1
330	J	Doyle, Patrick	sh 1	10 E D	Owner	5
331	J	Doyle, Stephen	sh 1	10 E D	Owner	5
333		Doyle, Cornelius	sh 1	10 E D	Owner	5
355	J	Dixon, John	sh n h 3, w pt n pt 5	11, 10 W D	Owner	5
360	J	Dixon, Thomas	e h 5, n h n h 3	11 W D	Owner	5
361	J	Drennan, James sr	s pt 5, centre pt n pt 5	10 W D	Owner	5
362	J	Drennan, James	s pt 5, centre pt n pt 5	10 W D	Owner	5
314		Denoon, Colin C	s e pt sh 3	4 E D	Tenant	5
1013		Dignan, John	n h 6	14 W D	Owner	2
49	J	Ensign, Isaac	eh 6	14 W D	Owner	2
321	J	Farrise, John	wh 1	11 E D	Owner	5
322	J	Farrise, Walter S	wh 1	11 E D	Owner	5
333	J	Ford, Thomas	eh 1	11 W D	Owner	5
345		Ferguson, William	ch sh 4	10 W D	Owner	5
357	J	Farrish, David	n h 3	10 W D	Owner	5
446		Fraser, Robert	wh 2	10 E D	Owner	5
145	J	Grant, James	n w pt n h 7	12 W D	Owner	4 or 2
189	J	Gilmore, James	sh 3	13 E D	Owner	1
372		Griffin, James	eh 8	10 W D	Owner	4
443	J	Griffin, John	s pt sh 3	10 E D	Owner	5

List of Names added to the Printed List, on the Polling Sub-Division, No. 6 on re-

LD.

BELFANT;
PARDON.

ions to the

Twelfth,
, to Lot

PO Addr'm

2 or 1

1
1
5
5
5
4
4
5

1
1
2
2
1
1
1
5
5
5

1
1
5
5
5
5
5
5
2

2
5
5
5
5

4 or 2
1
4
5

List of Names added to the Printed List, on the Polling Sub-Division, No. _____ on re-
vision by me, ISAAC FRANCIS TOMS, Esquire, Judge of the County Court, at a
Court holden on the _____ day of _____ 1883.

No.	NAME.	LOT.	CON. or STREET.

44 J H
53 J H
54 J H
143 J F
160 J F
186 J F
318 J F
444 J F
445 J F

447 J I

349 J J
350 J J
352 J J
353 J J
356 J J
370 J J

39 J I
365 J I

146 J I
217 J I
346 J I
315 I

36 J J
37 J J
38 J J
41 J J
42 J J
43 J J
46 J J
87 J J
136 J J
137 J J
155 J J
161 J J
162 J J
163 J J
174 J J
212 J J
213 J J

3 J J
31 J J
32 J J
35 J J
45 J J
51 J J
52 J J
56 J J
139 J J
140 J J
141 J J
142 J J
154 J J
156 J J
159 J J
164 J J
170 J J
172 J J
173 J J
177 J J
178 J J
179 J J

44 J	Hunter, Kenneth	w h n b 3	14 W D	Owner	1
53 J	Hucheson, George	n h 6	13 W D	Owner	2
54	Hucheson, George	n h 6	13 W D	Owner	2
143 J	Hamilton, Joseph	ch 8	13 W D	Owner	2
160 J	Hogan, Patrick	wh 1	12 W D	Owner	1
186 J	Hogan, William	wh 2	13 E D	Owner	1
318 J	Hogan, John	wh 2	11 E D	Owner	5
444	Howard, James	ch 2	10 E D	Owner	5
445 J	Howard, Thomas	ch 2	10 E D	Owner	5
447 J	Irving, James	wh 2	10 E D	Owner	5
349 J	Johnston, James	ch h 3	11 W D	Owner	5
350 J	Jamieson, John	w h s h 3, w h 5	11 W D	Owner	5
352 J	Johnstone, John	n h h 4	12 W D	Owner	5
353	Johnstone, William	s h h 4	12 W D	Owner	5
356 J	Johnstone, John	sh 4	11 W D	Owner	5
370 J	Johnstone, David	s pt 7	11 W D	(See S-D 4) Tenant	4
39 J	Kirk, Samuel	ch h 1	14 W D	Owner	1
365 J	Kerr, David	sh 6	12 W D	Owner	3
146 J	Long, Robert	n pt 7	12 W D	Owner	4
217 J	Lane, Richard E	ch 3	11 E D	Tenant	5
346 J	Little, David	sh 3	10 W D	Owner	5
315	Lane, John	s e c sh 3	11 E D	Owner	5
36 J	Murdoch, William	ch n h 1	14 E D	Owner	1
37 J	Murdoch, William G	ch n h 1	14 E D	Farmer's Son	1
38 J	Murray, John	w h n h 1	14 E D	Owner	1
41 J	Murray, Donald	n h 2	14 W D	Owner	1
42	Murray, William	n h 2	14 W D	Owner	1
43 J	Murray, John	ch n h 3	14 W D	Owner	1
46	Matheson, Roderick	ch 5	14 W D	Owner	2
87 J	Matheson, Murdoch	wh 5	14 W D	Tenant	2
136 J	Matheson, Murdoch	wh 8	13 W D	Owner	3
137 J	Matheson, John	wh 8	13 W D	Owner	3
155	Matheson, Kenneth	wh 3	12 W D	Owner	2
161	Morrison, Malcolm	pt sh 1	13 E D	Owner	1
162	Murcheson, Donald	ch 1	13 W D	Owner	1
163	Murcheson, John	ch 1	13 W D	Farmer's Son	1
174 J	Morrison, Angus	sh 3	14 W D	Owner	1
212 J	Matheson, John	wh 2	12 W D	Owner	1
213	Matheson, Dougald	wh 2	12 W D	Owner	1
31 J	McKenzie, John B	s pt 3	14 E D	Tenant	1
31 J	McKenzie, John	n e pt 3	14 E D	Owner	1
32 J	McKenzie, Peter	n w pt 3	14 E D	Owner	1
35 J	McGill, David	wh 2	14 E D	Owner	1
45 J	McKay, Angus	r f 4	14 W D	Owner	2
51 J	McKae, Duncan	wh 6	14 W D	Owner	2
52	McRae, John	sh sh 7	14 W D	Owner	2
56 J	McKenzie, Donald T	ch 8	14 W D	Owner	2
139	McLeod, Archibald	ch 8	12 W D	Owner	4
140 J	McLeod, Malcolm	ch 8	14 W D	Owner	4
141	McLeod, Angus	ch 8	14 W D	Owner	4
142	McLeod, Kenneth	ch 8	14 W D	Farmer's Son	4
154	McLeod, Alexander	ch 8	14 W D	Farmer's Son	4
156	McKay, Duncan	pt wh 4	13 W D	Owner	2
159 J	McNamara, Patrick	wh 2	12 W D	Owner	2
164 J	McNay, William	n e pt 1	12 W D	Owner	1
170	McDonald, Archibald	nh 1	13 E D	Owner	1
172 J	McIntosh, Robert	nh 2	13 W D	Owner	1
173 J	McIntosh, Hugh	n h w h 3	13 W D	Owner	1
175 J	McIntosh, John A	n e pt 5	13 W D	Owner	1
176 J	McInnis, Donald	sh h 4	13 W D	Owner	1
177 J	McInnis, Roderick	sh h 4	13 W D	Owner	1
178 J	McInnis, John	sh 4	14 W D	Owner	2
179 J	McInnis, Kenneth	sh 4	13 W D	Owner	1
		n h e h 4	13 W D	Owner	1
		n h e h 4	13 W D	Owner	1

180	J	McKenzie, Alex L	wh 4	13 W D	Owner	2
182	J	McKenzie, Alexander	eh 3	13 W D	Owner	1
183	J	McLean, Alexander	wh 2, ept eh 3	13, 12 W D	Owner	1
184	J	McLean, Donald	wh 1	13 W D	Owner	1
214	J	McLean, Donald	l	12 E D	Tenant	
215	J	McIntyre, Allan	l	12 E D	Owner	
244	J	McKay, John	eh eh 4	10 W D	Tenant	5
373	J	McDonald, Finlay	eh 8	11 W D	Owner	4
374	J	McDonald, Alexander	wh 8	10 W D	Owner	4
1018	J	McLeod, Donald	npt 7	13 W D	Owner	2
206	J	McKenzie, Neil	eh 3	12 E D	Owner	1
206	J	McKenzie, Neil	eh 3	12 E D	Father's Son	1
208	J	McKenzie, Alexander	wh 3	12 E D	Owner	1
209	J	McKenzie, Kenneth	wh 3	12 E D	Owner	1
210	J	McDonald, James	eh 2	12 E D	Owner	1
211	J	McDonald, Donald	eh 2	12 E D	Father's Son	1
181	J	Nicholson, Coll	sh wh 3	13 W D	Owner	1
343	J	Nelson, Andrew	wh eh 4	10 W D	Owner	5
375	J	O'Fay, Hugh	wh 8	11 W D	Owner	4
409	J	O'Reilly, Patrick	sh eh 5	10 W D	Owner	4
413	J	O'Reilly, Michael	nh eh 6	10 W D	Owner	4
410	J	O'Reilly, Thomas	sh 7	10 W D	(See S-D 4) Owner	4
411	J	O'Reilly, Cornelius	sh 7	10 W D	(See S-D 4) Owner	4
412	J	O'Reilly, John	sh 7	10 W D	(See S-D 4) Father's Son	4
1018	J	O'Laughlin, Thomas	npt 7	11 W D	Owner	4
1019	J	O'Laughlin, Bernard	npt 7	11 W D	Owner	4
337	J	O'Laughlin, Patrick	spt 2	10 W D	(See S-D 2) Owner	5
167	J	Pickering, John	sh 1	14 W D	Owner	1
361	J	Pagon, William	nh 4, ept 5	11, 12 W D	Owner	5
29	J	Pickering, Robert	nh 3	13 E D	Owner	1
221	J	Quinn, Daniel	nh 3	11 E D	Owner	5
222	J	Quinn, John	nh 3	11 E D	Owner	5
59	J	Ross, Kenneth	pt n e eh 9	15 W D	Owner	
138	J	Ross, David	wh 8	12 W D	Owner	3
144	J	Ross, Daniel	spt 7	13 W D	Owner	2
165	J	Ross, David	npt eh 3	12 W D	Owner	1
323	J	Rourke, John	eh 1	11 W D	Owner	5
354	J	Robertson, George	nh 4	12 W D	Owner	5
483	J	Reid, William H	npt sh 3	10 E D	Owner	5
149	J	Sanderson, Christoph'r	wh wh 5	12 W D	Tenant	2
152	J	Sandy, James	5	13 W D	Owner	2
153	J	Sandy, George	5	13 W D	Owner	2
168	J	Smith, John	sh 1	14 E D	Owner	1
166	J	Smith, Andrew	sh 1	14 E D	Owner	1
169	J	Sutherland, Donald	wh eh 2	14 W D	Owner	1
366	J	Sherwood, Patrick	spt 7	12 W D	Owner	1
367	J	Senott, James	wpt nh 6	10 W D	Owner	2
371	J	Shea, John	eh 8	10 W D	Owner	4
325	J	Scott, Francis r	wh 1, wpt 2, eh 2	10, 11 W D	Tenant	4
327	J	Scott, Francis	wh 1, wpt 2, eh 2	10, 11 W D	Owner	5
329	J	Sullivan, Jeremiah	nh 1	10 E D	Owner	5
358	J	Spindler, Joseph	wh eh 4, ept nh 5	10 W D	Owner	5
359	J	Spindler, John	wh eh 4, ept nh 5	10 W D	Owner	5
364	J	Taylor, David L	6	11 W D	Owner	5
324	J	Wallace, Maurice	eh wh 1	11 W D	Owner	5
325	J	Wallace, Patrick	wh wh 1	11 W D	Owner	5
148	J	Wamsley, Edward	nh eh 6	13 W D	Owner	2
150	J	Wamsley, William	wh wh 5	12 W D	Owner	
151	J	Wamsley, Charles	sh eh 6	13 W D	Owner	2
341	J	Wilson, Robert	nh eh 4	10 W D	Tenant	5

PAL

PART III

I, J
the Cou
List com
revised
for mem
a correc
titled t

A
omission
have th

D

Dur

PART II.—Persons entitled to vote at Municipal Elections only.

NIL.

PART III.—Persons entitled to vote at Elections to the Legislative Assembly only.

NIL.

Aggregate number of persons qualified to serve on Juries, 704.

I, JOHN COOKE, Clerk of the Municipality of the township of Ashfield, in the County of Huron, do hereby certify that parts One and Three of the within List constitute a correct list for the year 1883, of all persons appearing by the last revised Assessment Roll of the said Municipality to be entitled to vote at elections for members of the Legislative Assembly, and that parts One and Two constitute a correct list for the said year of all persons appearing by the said Roll to be entitled to vote at Municipal Elections in the said Municipality.

And I hereby call upon all electors to examine the said List, and if any omissions or other errors are perceived therein, to take immediate proceedings to have the said errors corrected according to law.

Dated this 24th day of July, 1883.

Dungannon P. O.

JOHN COOKE,

TOWNSHIP CLERK.



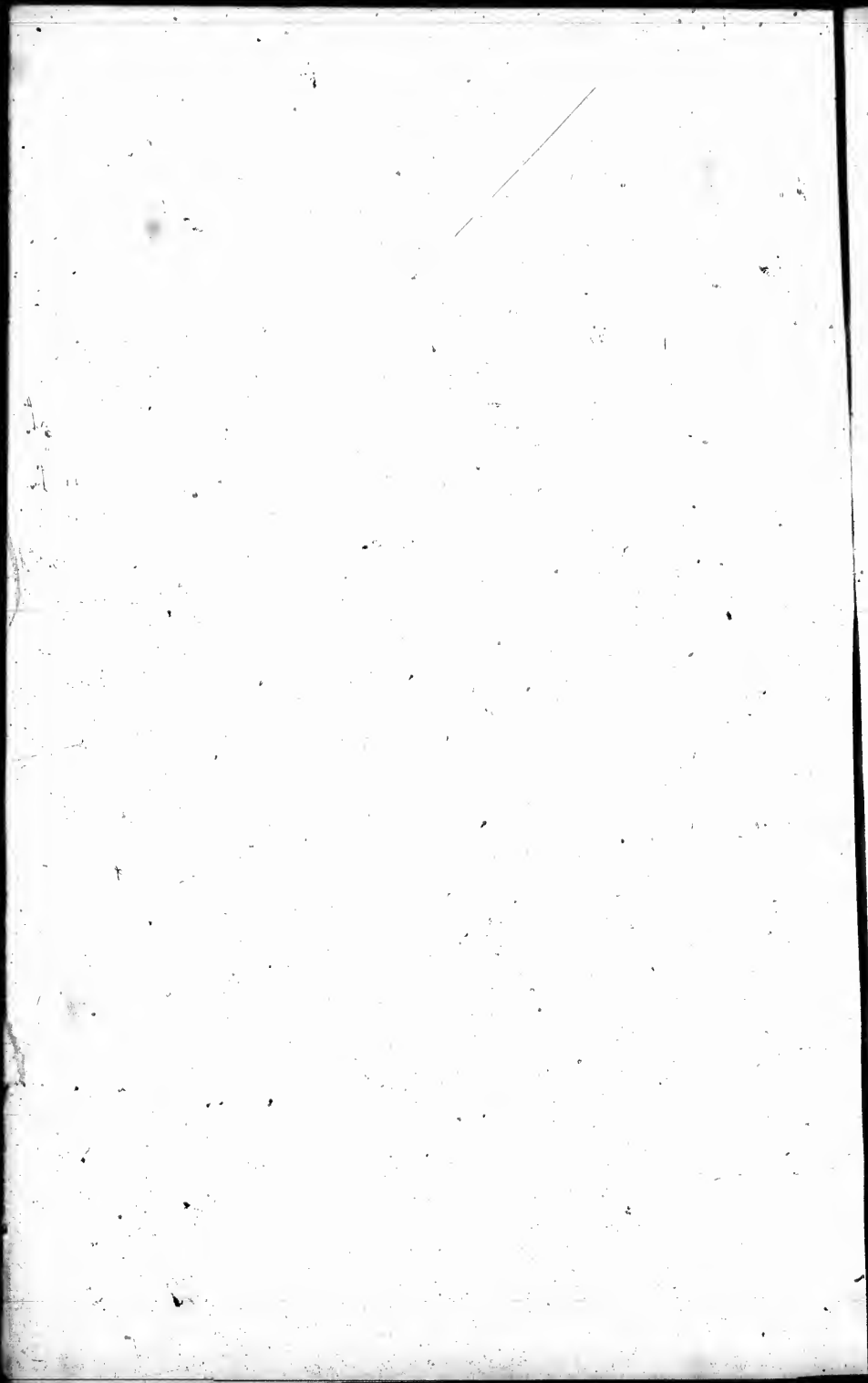

C
of
in
e
A
t

t

VOTERS' LIST---1883.

oooooooooooo(:)oooooooooooo

COUNTY OF HURON.

—:—

I, ISAAC FRANCIS TOMS, Esquire, Judge of the County Court of the County of Huron, pursuant to the 8th Section of "The Voters' List Act of 1876," do hereby certify that the with in is a corrected copy of the List of Voters for the year 1883, received by me from the Clerk of the Municipality of the Township of Ashfield, according to my revision and correction thereof, pursuant to the provisions of the said Act.

Dated at theofin
the said County, this.....day of
..... 1883.



