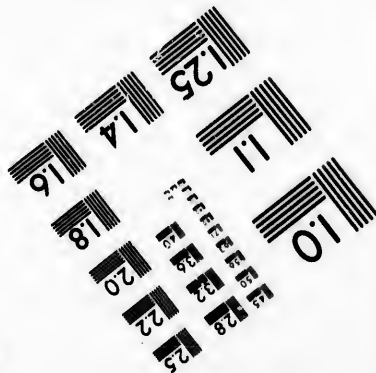
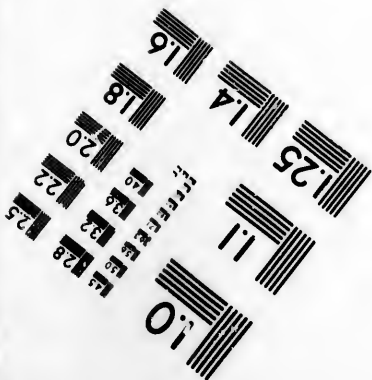
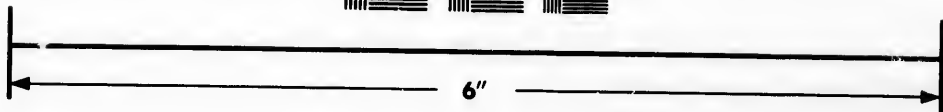
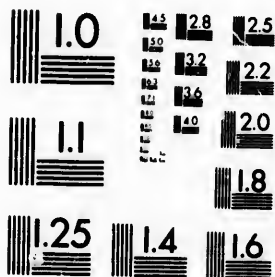

**IMAGE EVALUATION
TEST TARGET (MT-3)**



**Photographic
Sciences
Corporation**

23 WEST MAIN STREET
WEBSTER, N.Y. 14580
(716) 872-4503



**CIHM/ICMH
Microfiche
Series.**

**CIHM/ICMH
Collection de
microfiches.**



Canadian Institute for Historical Microreproductions / Institut canadien de microreproductions historiques

© 1983



Technical and Bibliographic Notes/Notes techniques et bibliographiques

The Institute has attempted to obtain the best original copy available for filming. Features of this copy which may be bibliographically unique, which may alter any of the images in the reproduction, or which may significantly change the usual method of filming, are checked below.

L'Institut a microfilmé le meilleur exemplaire qu'il lui a été possible de se procurer. Les détails de cet exemplaire qui sont peut-être uniques du point de vue bibliographique, qui peuvent modifier une image reproduite, ou qui peuvent exiger une modification dans la méthode normale de filmage sont indiqués ci-dessous.

- | | |
|---|--|
| <input checked="" type="checkbox"/> Coloured covers/
Couverture de couleur | <input type="checkbox"/> Coloured pages/
Pages de couleur |
| <input checked="" type="checkbox"/> Covers damaged/
Couverture endommagée | <input checked="" type="checkbox"/> Pages damaged/
Pages endommagées |
| <input type="checkbox"/> Covers restored and/or laminated/
Couverture restaurée et/ou pelliculée | <input type="checkbox"/> Pages restored and/or laminated/
Pages restaurées et/ou pelliculées |
| <input type="checkbox"/> Cover title missing/
Le titre de couverture manque | <input checked="" type="checkbox"/> Pages discoloured, stained or foxed/
Pages décolorées, tachetées ou piquées |
| <input type="checkbox"/> Coloured maps/
Cartes géographiques en couleur | <input type="checkbox"/> Pages detached/
Pages détachées |
| <input type="checkbox"/> Coloured ink (i.e. other than blue or black)/
Encre de couleur (i.e. autre que bleue ou noire) | <input checked="" type="checkbox"/> Showthrough/
Transparence |
| <input type="checkbox"/> Coloured plates and/or illustrations/
Planches et/ou illustrations en couleur | <input type="checkbox"/> Quality of print varies/
Qualité inégale de l'impression |
| <input type="checkbox"/> Bound with other material/
Relié avec d'autres documents | <input type="checkbox"/> Includes supplementary material/
Comprend du matériel supplémentaire |
| <input checked="" type="checkbox"/> Tight binding may cause shadows or distortion
along interior margin/
La reliure serrée peut causer de l'ombre ou de la
distortion le long de la marge intérieure | <input type="checkbox"/> Only edition available/
Seule édition disponible |
| <input checked="" type="checkbox"/> Blank leaves added during restoration may
appear within the text. Whenever possible, these
have been omitted from filming/
Il se peut que certaines pages blanches ajoutées
lors d'une restauration apparaissent dans le texte,
mais, lorsque cela était possible, ces pages n'ont
pas été filmées. | <input type="checkbox"/> Pages wholly or partially obscured by errata
slips, tissues, etc., have been refilmed to
ensure the best possible image/
Les pages totalement ou partiellement
obscurcies par un feuillet d'errata, une pelure,
etc., ont été filmées à nouveau de façon à
obtenir la meilleure image possible. |
| <input type="checkbox"/> Additional comments:
Commentaires supplémentaires: | |

This item is filmed at the reduction ratio checked below/
Ce document est filmé au taux de réduction indiqué ci-dessous.

10X	12X	14X	16X	18X	20X	22X	24X	26X	28X	30X	32X
				✓							

The copy filmed here has been reproduced thanks to the generosity of:

Hamilton Public Library

The images appearing here are the best quality possible considering the condition and legibility of the original copy and in keeping with the filming contract specifications.

Original copies in printed paper covers are filmed beginning with the front cover and ending on the last page with a printed or illustrated impression, or the back cover when appropriate. All other original copies are filmed beginning on the first page with a printed or illustrated impression, and ending on the last page with a printed or illustrated impression.

The last recorded frame on each microfiche shall contain the symbol \rightarrow (meaning "CONTINUED"), or the symbol ∇ (meaning "END"), whichever applies.

Maps, plates, charts, etc., may be filmed at different reduction ratios. Those too large to be entirely included in one exposure are filmed beginning in the upper left hand corner, left to right and top to bottom, as many frames as required. The following diagrams illustrate the method:

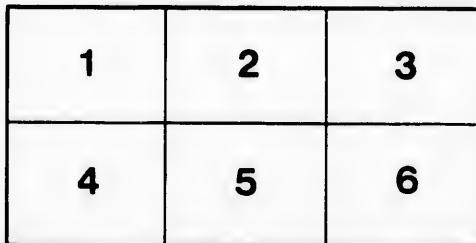
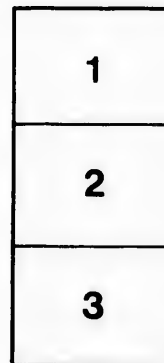

L'exemplaire filmé fut reproduit grâce à la générosité de:

Hamilton Public Library

Les images suivantes ont été reproduites avec le plus grand soin, compte tenu de la condition et de la netteté de l'exemplaire filmé, et en conformité avec les conditions du contrat de filmage.

Les exemplaires originaux dont la couverture en papier est imprimée sont filmés en commençant par le premier plat et en terminant soit par la dernière page qui comporte une empreinte d'impression ou d'illustration, soit par le second plat, selon le cas. Tous les autres exemplaires originaux sont filmés en commençant par la première page qui comporte une empreinte d'impression ou d'illustration et en terminant par la dernière page qui comporte une telle empreinte.

Un des symboles suivants apparaîtra sur la dernière image de chaque microfiche, selon le cas: le symbole \rightarrow signifie "A SUIVRE", le symbole ∇ signifie "FIN".

Les cartes, planches, tableaux, etc., peuvent être filmés à des taux de réduction différents. Lorsque le document est trop grand pour être reproduit en un seul cliché, il est filmé à partir de l'angle supérieur gauche, de gauche à droite, et de haut en bas, en prenant le nombre d'images nécessaire. Les diagrammes suivants illustrent la méthode.

aire
détails
ues du
modifier
ger une
filmage

ées

e

errata
d to

t
e pelure,
con à



HERBERT HARRIS, Nurseryman, Seedsman & Florist, Noble St., Halifax, N. S. — seeds and Cut Flowers a Specialty. — SEND FOR CATALOGUE.

A. M. B.

BEI

PROV

H

Being the s

See

F

MCA

A. & W. J.

124 G

M

NOVA S

MAGDO

HERBERT HARRIS, Nurseryman, Seedsman & Florist, Robie St., Halifax, N. S. — Prints and Cut Flowers a Specialty. — SEND FOR CATALOGUE.

A. M. BELL, Agent, Woolsey's Copper Paint and Carter's Oil Clothes—Bennett's Wharf, Halifax.

M. S. BROWN & CO., Watches, Jewellery and Silversmith, Wholesale and Retail, 128 Granville St.—See Adv. page 79.

PICKFORD & BLACK—Cotton Sail Twine, Wax.

BELCHER'S FARMER'S Almanack,

FOR THE
PROVINCE OF NOVA SCOTIA,
Dominion of Canada,

FOR THE YEAR OF OUR LORD

1886,

Being the Second after BISSEXTILE or LEAP YEAR, and the latter part of the 49th and the Beginning of the 50th Year of the Reign of Her Majesty Queen Victoria.

ESTABLISHED 1824.

See Index, Pages 241 and 245.

Published by the Proprietors,
MCALPINE & BARNES,
HALIFAX, N. S.

SOLD BY

A. & W. MACKINLAY, 137 Granville St. ; **BUCKLEY & ALLEN,**
124 Granville St. ; **WILLIAM GOSSIP,** 103 Granville St. ;
MACGREGOR & KNIGHT, 125 Granville Street.

NOVA SCOTIA PRINTING CO., Corner Sackville and Granville Streets.

MACDONALD & CO. Plumbers, Steam and Hot Water
Engineers, Brass Founders, &c.

See Advertisement Page 243.

WILLIAM ROBERTSON,

IMPORTER OF

HARDWARE, SHIP CHANDLERY,

Iron, Steel, Cordage, Canvas, Nets, Lines, Twines,

Paints, Ochres, Oils and Varnishes,

AGRICULTURAL IMPLEMENTS, HOWE'S SCALES,

TAR, PITCH, ROSIN, &c., &c.

Agent for Tarr's Cape Ann Copper Paint.

205 & 207 LOWER WATER ST., Head of Mitchell's Wharf,

HALIFAX, N. S.

AUSTEN BROTHERS,

Railway, Colliery, Steamship, Mill,
and Contractors' Supplies.

Agents for Lefel and Turbine Water Wheels, Sturtevant's Blowers, Portable Forges, Emery Wheels and Grinders. Shingle Machines and Mill Machinery of every description. Pumps, Wrought Iron Pipe and Fittings, Boiler Tubes, Hair Felting, Steam Gauges and Glasses, Round and Square Mouth Shovels, Picks, Riddles, Brattice Cloth, Miners' Safety Lamps and Fittings, Cotton Waste, Rubber and Leather Belting, Hose, &c. All goods at Manufacturers' Prices. **LEONARD & ELLIS' Celebrated VALVOLINE,** the Best OIL in the World, for Cylinders, Engines and Machinery of all kinds.

Our assortment of Cylinder and Machine Oils is unequalled in the Province. We keep the very finest Sewing Machine Spindle, Engine, Lard, West Virginia and Heavy Black. If we are informed of the work an Oil is required for, we will supply it and guarantee satisfaction. **SEND FOR PRICES.**

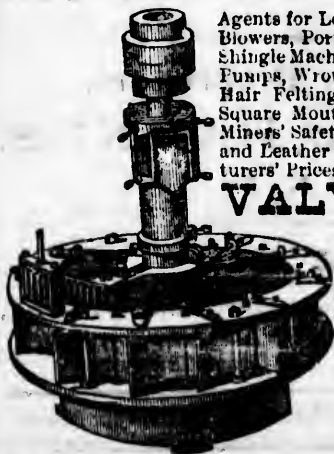

114 HOLLIS ST., HALIFAX, N. S.

DAVID ROCHE, PAINTER AND GLAZIER,

PUTNER'S EMULSION is used in all Wasting Diseases.

BAR & SHEET IRON, TINPLATES, CANADA PLATES,

H. H. FULLER & CO.

Wholesale and Retail

HARDWARE.

43, 45 & 47 Upper Water St.,

HALIFAX, N. S.

SPECIAL ATTENTION GIVEN TO

Mill, Mining,

— AND —

Fishing Supplies.

SUPERIOR QUALITY GOODS AT LOWEST PRICES.

Communications by Mail have prompt attention.

HEAD OF POWER'S WHARF.

SIGN OF
THE

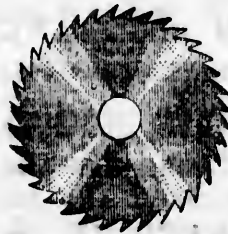

CIRCULAR
SAW.

Agents for Landers, Frary & Clark's American
Cutlery; Asbestos Mining & Manufacturing Co.

HEAD OF POWER'S WHARF.

Portable Forges, Hay Cutters, &c., &c.

American Rubber & Leather Belting, Circular & other Saws.

AXES, ROPE, LINES AND TWINES, HAYING TOOLS, STEEL,

LEAD, ZINC, GLASS, PAINTS, OILS, NAILS OF ALL KINDS,

PICKFORD & BLACK—Cotton Sail Twine, Yarn.

286 Argyle St., Halifax—Brushes, Paints, Dry Colors.

METHODIST BOOK ROOM,

HALIFAX, N. S.

DEPOSITORY FOR

RELIGIOUS & GENERAL LITERATURE,

POCKET AND FAMILY BIBLES, PRAYER BOOKS, CHURCH SERVICES, HYMN BOOKS, &c.

The best place in the Maritime Provinces to buy

LIBRARY BOOKS, PERIODICALS,

and other Sabbath School Requisites.

STAPLE AND FANCY STATIONERY,

School Books, School Stationery, &c.

WHOLESALE AND RETAIL.

Address—

S. F. HUESTIS,

141 Granville Street, HALIFAX, N. S.

FASHIONABLE HAT DEPOT.

1886—Winter Goods—1886

JOHN H. PHILP,

IMPORTER AND DEALER IN

Hats, Caps, Furs, and Buffalo Robes,

Trunks, Valises, Leather Hat Cases, Carpet Bags, &c.

WHOLESALE AND RETAIL.

82 UPPER WATER ST., HALIFAX, N. S.

Sign of the Gilt Hat and Cap, opposite Tobin's Wharf.

A SPLENDID STOCK OF LADIES' FURS,

And Gentlemen's Fur and Heavy Cloth Caps of every description will be offered to intending purchasers at the lowest prices for cash.

Please give me a call.

JOHN H. PHILP, Opposite Tobin's Wharf.

DAVID ROCHE, PAINTER AND GLAZIER.

PUTNER'S EMULSION is a good Tonic.

NOVA

188

A

The

CH

V

CL

V
pie
pre
at

A

9

John, N. B.

[1886

ROOM,

ATURE,

BURCH

CALS,

NERY,

AIL.

S,
K, N. S.

OT.

1886

lobes,

c, &c.

N. S.

RS,

be offered

Wharf.

NOVA SCOTIA PRINTING CO.—Commercial Work of all kinds.

1886]

ALMANACK.

5

A. Stephen & Son,

— MANUFACTURERS OF —

FURNITURE!

The Leading House in the Maritime Provinces for

Parlor and Chamber Suites,

CHAIRS, SPRING BEDS, MATTRESSES, Etc.

— ALSO —

WOODENWARE,

PAILS, TUBS, WASHBOARDS,

CLOTHESPINs, MATCHES & CORNBROOMS.

We have just added to our Factory a number of pieces of the most approved machinery, and are now prepared to turn out **FIRST-CLASS FURNITURE** at prices which defy competition.

A. Stephen & Son,

HALIFAX, N. S.

PICKFORD & BLACK—Brass Grommets and Trimbles.

236 Argyle St., Halifax—Mixed Paint, Gold Bronze.

J. R. JENNETT,

IMPORTER OF AND DEALER IN

CHINA, GLASS, EARTHENWARE,

Lamps & Lamp Fixtures,

CHANDELIERS, ELECTRO-PLATE, &c.

WHOLESALE AND RETAIL.

161 and 74 Pentagon Building,

Ordnance Square, - HALIFAX, N. S.

NAVY PATTERNS ALWAYS IN STOCK.

ACADIA STEAM

Biscuit, Cracker & Confectionery Works,

HALIFAX, N. S.

OFFICE AND CONFECTION WORKS:

170 to 174 Upper Water St.

BISCUIT AND CRACKER FACTORY:

319 to 323 Barrington St.

Orders Solicited, which shall have Prompt Attention.

M. J. O'BRIEN.

DAVID ROCHE, PAINTER AND GLAZIER,

PUTTNER'S EMULSION is an Immense Success.

**Carpets, Floor Cloths, House
Furnishing Goods.**

LARGEST VARIETY to select from in Maritime Provinces.

CLOTHING,

OF OUR OWN MANUFACTURE.

Sound and Reliable. Prices Lower than ever.

General Dry Goods.

A large and complete stock, direct from the manufacturers.

VALUE GUARANTEED.

W. & C. SILVER,

Wholesale and Retail Warehouse,

11 TO 17 GEORGE ST., OPP. POST OFFICE, HALIFAX.

JAS. PARMITER,

MANUFACTURER OF

Hand-Made Boots and Shoes,

OF EVERY DESCRIPTION.

My all hand-made Fisherman's Boot is positively the best in the Dominion.
I also keep a First-Class Stock of

Dry Goods, Clothing, Hats, Trunks, &c.

IMPORTED DIRECT FROM MANUFACTURERS.

PRICES CHEAPER THAN THE CHEAPEST.

WHOLESALE AND RETAIL.

General Store, - - - 180 } Upper Water Street,
Hat and Clothing Store, - 184 }
Custom Shoe Store, - - 188 }

Factory, - - 2 Hurd's Lane,

HALIFAX, N. S.

PICKFORD & BLACK—Cotton and Hemp Canvass.

236 ARGYLE ST., HALIFAX—DECORATIONS.

THOMAS LOGAN,
President.

JOHN MACFARLANE,
Vice-President and Managing Director.

J. G. YOUNG, *Secretary-Treasurer.*

CANADA PAPER CO.

No. 578 to 582 Craig St., Montreal.

MANUFACTURERS OF

**White and Tinted Flat Writings,
Envelope and Cover Papers
Book, News and Poster Papers.**

BLEACHED AND UNBLEACHED

Bag, Hosiery & Manilla Papers.

BROWN WRAPPING, ROOFING FELT, &c.

SPECIAL PAPERS MADE TO ORDER.

Head Office and Warehouses:

578 TO 582 CRAIG STREET, - MONTREAL.

Western Branch:

11 FRONT STREET, WEST, TORONTO, ONT.

Works:

WINDSOR MILLS, SPRINGVALE MILLS.

DAVID ROCHE, PAINTER AND GLAZIER,

PUTNER'S EMULSION is just the thing for Delicate Females.

ohn, N. B.

NOVA SCOTIA PRINTING CO.—Posters, Distributors. Tickets.

[1886

1886]

ALMANACK.

9

NE,
Director.

HALIFAX SHIP CHANDLERY.

CO.

Pickford & Black,

al.

SHIP CHANDLERS AND SHIP BROKERS,

HALIFAX, NOVA SCOTIA.

s,

IMPORTERS OF

Cotton and Hemp Canvas,

pers.

Chains, Anchors, Wire Rope, Paints, Oils, Tar,
Pitch, Rosin, Clinch Rings, Common and
Refined Iron, Oakum, &c.

— AGENTS FOR —

ers.

TARR & WONSON'S COPPER PAINT.

co.

— ALSO —

ORDER.

INMAN LINE OF STEAMSHIPS,
FURNESS LINE OF STEAMSHIPS,
COMMERCIAL CABLE COMPANY.

REAL.

"FURNESS" Line of Steamers,

BETWEEN

HALIFAX AND LONDON DIRECT.

ONT.

THE ONLY DIRECT LINE.

FORTNIGHTLY SAILINGS.

LS.

See Halifax Papers for particulars.

Superior Ventilation on these Steamers for **FRUIT**
and **LIVE STOCK.**

SPECIAL ATTENTION given to the CAREFUL HANDLING OF FRUIT.

PICKFORD & BLACK, Agents, - - HALIFAX, N. S.

236 ARGYLE ST., HALIFAX—COLORWASHING.

Oakum, Tar, Pitch, and Resin, at PICKFORD & BLACK'S.

**GORDON & KEITH,
FURNITURE MANUFACTURERS,**

AND IMPORTERS OF

Iron Furniture.

The Largest, Cheapest and Best Stock in the City.

41 to 45 Barrington Street, - HALIFAX.

HALIFAX CARPET CO.

IMPORTERS AND DEALERS IN

Carpets, Floor Oil Cloths, Linoleum,

COCOA MATTING, FURNITURE COVERINGS,

And House Furnishing Goods of every description.

43 & 45 Barrington St., Halifax.

J. R. CAMERON,

64 Prince William St., St. John, N. B.

DEALER IN

AMERICAN AND CANADIAN OILS,

Chandeliers, German Study, and English
and American LAMPS,

BURNERS, CHIMNEYS, WICKS, &c., &c.

MUMFORD BROS.

Produce Commission Merchants,

HALIFAX, N. S.

MUMFORD'S BUILDING, 46 & 48 ARGYLE ST.

Personal attention given to sales of all kinds of Country Produce.

Returns made promptly.

Halifax Prices sent on application.

PUTNER'S EMULSION Improves the Digestion.

DAVID ROCHE, PAINTER AND GLAZIER,

John, N. B.

NOVA SCOTIA PRINTING CO.—Books, Pamphlets, Reports.

[1886

1886]

ALMANACK.

11

British Woolen Hall,

154 GRANVILLE STREET, HALIFAX.

V. F. FARRELL & CO.,

IMPORTERS OF

British, Canadian and American

DRY GOODS, READY-MADE CLOTHING,

Gents' Furnishing Goods, Millinery.

Always in stock—Cloths, Tweeds, Flannels, Shirtings, Hosiery, Gloves, Towels, Corsets, Dress Goods, Blankets in White and Grey, Quilts, Mantles, Ulsters, Frillings, Laces, Silks, Satins, WHOLESALE AND RETAIL.

Yarns, Homespun, &c., taken in payment for goods.

Ladies' Hats trimmed to order.

Country Orders in all Departments receive the very best attention.

Gents' Suits made to order. Ladies' Usters made to order.

Remember the place—

154 - Old British Woolen Hall - 154

Our goods are marked low. Call and examine before you purchase elsewhere. No trouble to shew goods.

GROVE & WELLS,

Portrait Artists,

STUDIO: SICHEL'S BUILDING,

85 HOLLIS ST., HALIFAX, N. S.

Portraits in Oil, Water, Crayon,
and India Ink.

Agents taking orders for this work
through the country every three months.

286 Argyle St., Halifax—Varnishes, Gilders' Requisites.

PICKFORD & BLACK—White Lead, Linseed Oil.

A. & W. MACKINLAY,
Publishers, Booksellers & Stationers.

Bronze Medal awarded for Geographical Apparatus, Paris Exposition, 1867. First Prize awarded Nova Scotia Exhibition, 1868 for Educational Books and Apparatus, Superiority of Blank Book, and Superiority of Printing and Binding.

HAVE IN STOCK:

SCHOOL BOOKS

OF ALL KINDS, INCLUDING

Royal Readers, Royal Copy Books.

WRITING PAPERS,

Including Foolscap, Letter and Note.

BLANK BOOKS

IN GREAT VARIETY, OUR OWN MANUFACTURE.

- Bristol and Card Boards, Envelopes,
- Memo. Books, Pocket Books, Purses,
- Ink Stands, School Slates,
- Perforated Card Board,
- Mathematical Instruments, School Maps,
- Gold and Silver Paper,
- School Globes, Atlases, &c., &c.

Together with a large and extensive assortment of

STAPLE AND FANCY STATIONERY,

WHICH THEY OFFER AT LOW RATES.

GRANVILLE STREET, HALIFAX, N. S.

DAVID ROCHE, PAINTER AND GLAZIER,

PUTNER'S EMULSION is easy to take.

[1886

1886]

ALMANACK.

13

AY,

ners.

Exposition,
1868 for
bank

KS

Books.

,

KS

URE.

bol Maps,

s, &c., &c.

ERY,

N. S.

STAFFORDSHIRE HOUSE.

BALDWIN & CO.

Wholesale and Retail Importers of

China, Glass & Earthenware,

American Chandeliers,

LAMPS AND FIXTURES,

Fancy Goods, Electro-Plate, Table Cutlery, &c.

223, 225 & 227 Barrington St., - - Halifax.

TELEPHONE CONNECTION.

LONDON HOUSE.

WM. MOODY & CO.

IMPORTERS AND DEALERS IN

British, Canadian and American

DRY GOODS

AND CLOTHING.

Always on hand a complete Stock of Cloths, Tweeds, Shirts, Shawls, Mantles, Ulsters, Skirts, Dress Goods, Hosiery, Gloves, Cottons, Flannels, Blankets, Quilts, House Furnishings, White and Colored Cotton Warps.

WHOLESALE AND RETAIL.

Country Homespun, Yarn, Socks, and Mitts taken in payment for Goods.

REMEMBER THE PLACE,

168 & 170 GRANVILLE ST., HALIFAX.

236 ARGYLE ST., HALIFAX—SMALTS.

PICKFORD & BLACK—Colored Paints and Putty.



PUTTNER'S EMULSION is used in all Pulmonary Complaints.

Longard's Improved

BASE BURNER

HOT WATER BOILER

FOR

Warming Buildings.

Send for Circular

TO

Longard Bros.

213 HOLLIS ST.

HALIFAX.



WM. FITZGERALD & CO.

DEALERS IN

Hand-Made Boots and Shoes,

100 & 102 UPPER WATER ST., HALIFAX.

The Shop with Two Doors.

Next Door South of Fordham's.

DAVID ROCHE, PAINTER AND GLAZIER,

[1886

1886]

ALMANACK.

15

MEDAL AWARDED AT CENTENNIAL EXHIBITION.

Nova Scotia Brewery.

ALEX. KEITH & SON,

(ESTABLISHED IN 1820.)

Manufacturers of



X, XX & XXX

ALES AND PORTER.

Importers and Bottlers of

English Ale & Brown Stout.

IMPORTERS AND WHOLESALE DEALERS.

LOWER WATER STREET, HALIFAX, N. S.

PICKFORD & BLACK—Bolt Rope, Manilla and Hemp.

236 Argyle St., Halifax—Window Shades, Glass.

oved

BURNER

TER
ER

Buildings.

Circular

Bros.

LIS ST.
FAX.

CO.

hoes,

dham's.

16

BELCHER'S FARMER'S

[1886

1886

1803

1803

IMPERIAL FIRE

Insurance Company OF LONDON.

ESTABLISHED A. D. 1803.

Capital, £1,600,000 Stg.

Insurance against fire effected on all classes of insurable property at current rates. **Three Years' Policies** issued on Private Dwellings, &c.

M. B. DALY, Agent,
OFFICE, 164 HOLLIS STREET, HALIFAX.

Sub-Agencies in all the principal towns of the Province.



W. BISHOP,

HALIFAX MARBLE WORKS,

73 & 75 Barrington St., Halifax.

MANUFACTURER OF

**MONUMENTS, in Marble, Polished Grey
and Red Granite, and Freestone.**

Head Stones, Mural Tablets, Baptismal Fents, etc., on
Hand and Made to Order.

ORDERS FROM THE COUNTRY SOLICITED.

DAVID ROCHE, PAINTER AND GLAZIER,

Children Cry for PUTNER'S EMULSION OF COD LIVER OIL.

AR

Wi

GE

Ship

C
LIV



J.

[1886

1886]

ALMANACK.

17

ARMY AND NAVY DEPOT.

180 and 182 Granville Street,

JAMES SCOTT & CO.

THE PUREST AND FINEST QUALITY OF

Wines, Liquors, Liqueurs, Ales & Porter

IN THE PROVINCE.

A LARGE STOCK OF THE BEST

GENERAL & FANCY GROCERIES.

J. B. NEILY & CO.

Ship, Steamship, Freight, Insurance Agents and Brokers.

FORWARDING AGENTS,

Commission Merchants and Produce Dealers.

LIVERPOOL WHARF, - - - HALIFAX, N. S.

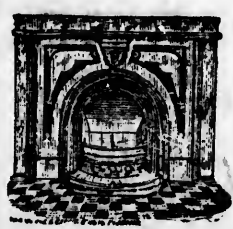

STOVES,

Ships' Castings, Register Grates,

SLATE MANTELS,

Foundry Supplies, Pumps, &c.

Agent for the Windsor Foundry, Windsor.

J. E. WILSON, 208 HOLLIS ST., HALIFAX.

236 Argyle St., Halifax—Stains for Wood, Glues.

PICKFORD & BLACK—Hemp and Manila Cordage.

1803
AL
pany

Stg.
of insurable
Policies

HALIFAX.
Province.

ORKS,
ifax.

d Grey
ne.

, etc., on

ED.

R,

Halifax Coopenage,

ESTABLISHED 1838.

L. ALFRED GRAVES, Proprietor.

SHIPS', WATER HARNESS CASKS,

Oil Barrels, Water Barrels, Deck Buckets, &c.

ALWAYS IN STOCK.

All kinds of Empty Casks Made, Bought & Sold.

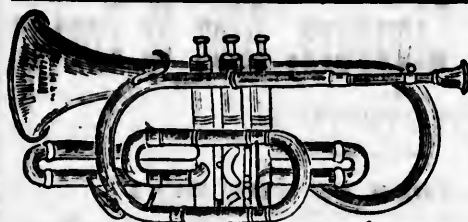

JOHN S. JONES

Importer & Dealer in

PIANOS, ORGANS,

VIOLINS, ACCORDEONS,

Band Instruments, Strings, Sheet Music, Music Books, &c. Organs and Pianos sold on easy terms. Send for Prices. **SPECIAL.**—A fine lot of Oil Paintings from the Munich Art Gallery, always in Stock. ADDRESS—

57-GEANVILLE ST., CORNER SACKVILLE, - HALIFAX, N. S.

At the Old Stand, Watson's Corner,

150 HOLLIS ST., HALIFAX, N. S.

JOHN WATSON,

(FORMERLY WATSON & MYERS),

BRASS FOUNDER,

Finisher and Gas-Fitter.

BRASS WORK OF ALL KINDS.

Brass Castings to Order. Old Fittings Re-Lacquered.

DAVID ROCHE, PAINTER AND GLAZIER,

PUTNER'S EMULSION CURES SCROFULA.

I
Has
Rive
Nor
Den
Jud
Port
Glen
Mal
Wes
Bron
Stra
Mar
Chet
Nort
You
East
Why

Littl
Littl
Gran
Mid
Bad
Boul
New
Engl
Nort
Nort
Nort
Ingo
Cape
Bay

F
Aric
Peti
D'E
Rive
Blac
Rive
St.
Red
Gra
L'A
Aric
Loc
For

[1886

1886]

ALMANACK.

19

CENSUS RETURNS, 1881.

Population of Nova Scotia by Electoral Districts.

INVERNESS COUNTY.

Hastings	2357
River Inhabitants	1077
North Mountain	833
Dennis River	1097
Judique	2027
Port Hood	1498
Glencoe	1216
Mabou	1088
West Lake Ainslie	430
Broad Cove Marsh	1075
Strathlorne	1588
Margaree Harbor	1757
Cheticamp	2726
North-East Margaree	1451
Young's Bridge	1246
East Lake Ainslie	742
Whycocomagh	2443
Total	25,651

VICTORIA COUNTY.

Little Narrows, South	485
Little Narrows, North	332
Grand Narrows	1280
Middle River	966
Baddeck	1765
Boularderie	1504
New Campbellton	482
Englishtown	585
North Gut	788
North River	768
North Shore	697
Ingonish	1088
Cape North	1215
Bay of St. Lawrence	515
Total	12,470

RICHMOND COUNTY.

Arichat	910
Petit De Grat	1922
D'Escousse	1492
River Inhabitants	1341
Black River	697
River Bourgeois	1100
St. Peters	1299
Red Islands	822
Grand River	869
L'Ardoise	1966
Arichat West	1586
Loch Lomond	437
Forchu	680
Total	15,121

CAPE BRETON CO.

Grand Narrows	1464
Boularderie	900
Boisedale	900
Sydney, North	5484
Ball's Creek	2529
East Bay, North	1331
East Bay, South	656
Big Pond	702
Lingan	4125
Main-a-Dieu	990
Louisburg	999
Catalone	835
Cow Bay	2117
Gabarus	1256
Grand Mira	924
Sydney	3667
Trout Brook	881
North Mira	1030
Total	31,258

GUYSBOROUGH CO.

Guysborough	1703
Crow Harbor	775
Cape Canso	1451
White Haven	867
Country Harbor	437
Indian Harbor	785
Sherbrooke	1607
Marie-Joseph	919
Caledonia	376
Forks St. Mary	944
Manchester	1438
Salmon River	717
Guysborough Intervale	990
Milford	1700
New Harbor	326
Goshen and Giant's Lake	467
Tracadie	556
Larry's River	738
Isaac's Harbor	1012
Total	17,808

HALIFAX CITY.

Ward No. 1	7998
Ward No. 2	3598
Ward No. 3	2801
Ward No. 4	1942
Ward No. 5, 1st section	4221
Ward No. 5, 2nd section	9324
Ward No. 6	6170
Sable Island	46
Total	36,100

PICKFORD & BLACK, Agents for Furness Lane Steamships.

Age,

Director.

CASKS,

ts, &c.

at & Sold.

JONES

& Dealer in

ORGANS,

CCORDEONS,

ans and Pianos

of Oil Paintings

ESS—

HALIFAX, N. S.

Corner,

r. s.

N,

ER,

WDS.

acquired.

R,

THE BEST & CHEAPEST PLACE TO BUY
ENGLISH AND AMERICAN
Hats, Caps and Furs,
C. S. LANE'S,

122 GRANVILLE STREET, - - HALIFAX, N. S.

Trunks and Valises at Factory Prices. Wholesale and Retail.

R. J. SWEET,

Importer and Wholesale Dealer in

STRONG FINE-FLAVOURED TEA,

Refined Sugar, Molasses, Raisins, Rice, Starch, etc.

OFFICE AND SAMPLE ROOM,

Corner of Duke and Hollis Sts., Halifax, N. S.

NOVA SCOTIA

STEAM LAUNDRY,

No. 9 Blowers St., Halifax, N. S.

JOHN A. POND, Proprietor.

Laundry Work of every Description

Executed at Short Notice.

UNDERCLOTHING REPAIRED FREE OF CHARGE.

Orders by Mail promptly attended to.

DAVID ROCHE, PAINTER AND GLAZIER.

Clergymen use PUTNER'S EMULSION OF COD LIVER OIL.

N.

1

N
F
P
S
L
U
D
H
F
B
H
P
D
D
W
T
E
P
L
C
M
J
P
S
S
N
U
M
L
W
G

L
R
B
S
N
C
N
P
B
T
B
M
C

C
B
S
O
J

[1886

1886]

ALMANACK.

21

HALIFAX CO.

North West Arm	460
Ferguson's Cove	757
Portuguese Cove	611
Sanbro	494
Lower Prospect	505
Upper Prospect	1133
Drysdale's Cove	438
Haggett's Cove	1176
French Village	759
Black Point	1051
Hammond's Plains	785
Piers Mills	535
Dartmouth, Town	3786
Dartmouth	1777
Windsor Road	965
Truro Road	903
Eastern Passage	892
Preston	794
Lawrencetown	521
Chezzetcook	1550
Musquodoboit Harbor	1384
Jeddore	2070
Pope's Harbor	1866
Sheet Harbor	1197
Salmon River	798
Nicumteouch	655
Upper Musquodoboit	1143
Middle Musquodoboit	1090
Little River	320
Wyse's Corner	613
Gay's River	786
Total	31,817

LUNENBURG CO.

Lunenburg	4007
Ritcey's Cove	1827
Block House	3888
Summerside	1454
New Germany	3608
Chester	2974
New Ross	1072
Petite Riviere	3250
Bridgewater	3487
Tancook	572
Bayswater	536
Mill Cove	539
Conqueral Bank	1369
Total	28,583

SHELBURNE CO.

Clyde River	1257
Birchtown, Gunning Cove	525
Shelburne, Town	2055
Ohio	383
Jordan River	604

Lockeport	1918
Sable River, Louis Head	988
Shag and Wood's Harbor	1732
Cape Sable Island	1991
Barrington	1662
Port LaTour	1798

Total.....14,913

QUEEN'S CO.

Local District No. 1	1387
" " 2	1293
" " 3	470
" " 4	842
" " 5	1143
" " 6	633
" " 7	665
" " 8	742
" " 9	996
" " 10	485
" " 11	527
" " 12	904
" " 13	490

Total.....10,877

YARMOUTH CO.

Plymouth	1573
Chebogue	1666
Yarmouth	6280
Ohio	2843
Carleton	724
Kempt	443
West Tusket River	344
Tusket	3486
Argyle	1520
Pubnico	2405

Total.....21,284

DIGBY CO.

Hillsborough	1360
Marshall, Town	1077
Digby	1879
Sandy Cove	1090
Freeport	811
Westport	733
Plympton	1850
Weymouth	1784
St. Bernards	1135
Church Point	2289
Meteghan	2452
Solomon River	1368
Tiverton	505
New Tusket	537
Rossway	514
Smith's Cove	507

Total.....19,881

PICKFORD & BLACK. Agents for Inman Line Steamships.

TO BUY
FURS,

FAX, N. S.

Retail.

ET,

TEA,

arch, etc.

ax, N. S.

RY,

S.
riector.

tion

HARGE.

LAWYERS USE PUTNER'S EMULSION OF COD LIVER OIL.

ANNAPOLIS CO.

Wilmot	2275
Middleton Corner	1025
Clarence	1739
Bridgetown	1448
Reilsle	1000
New Caledonia	1402
Broad Cove	991
Clementsport	1330
Hessian Line	1524
Annapolis Royal	2832
Carleton Corner	802
Nictaux	1516
Dalhousie	800
Morse's Road	457
Maitland	610
Total	20,593

KING'S CO.

Canning	3260
Canard	1429
Contreville	2391
Lakeville	1044
Somerset	907
Kentville	2125
Gaspereau	1217
Wolfville	1830
Lower Horton	1580
Aylesford, South	1941
Dalhousie	298
Ayleford, North	1594
Berwick	1094
Harborville	1445
Total	23,460

HANTS CO.

Hantsport	862
Falmouth	903
Windsor, Town	3019
Windsor Forks	844
St. Croix	1555
Brooklyn	1106
Scotch Village	2611
Rawdon, South	790
Gore	1448
Nile Mile River	1190
Shubenacadie	1396
Maitland	2766
Noel	1218
Walton	911
Kempt	1925
Rawdon, North	800
Total	23,359

ANTIGONISH CO.

Upper South River	1401
Lochaber	832
Antigonish	3513
Arisaig	1606
Cape George	1348
Morristown	1089
St. Andrew's	1279
Heatherton	1984
Tracadie	1174
Harbor Bouche	2133
St. Joseph's	1700
Total	18,000

COLCHESTER CO.

Five Islands	659
Economy	1931
Lower Londonderry	1571
Middle Londonderry	3173
Upper Londonderry	1353
Lower Onslow	893
North River	1205
New Annan	1045
Tatamagouche	1500
Waugh's River	1526
Earlton	1178
Kemptown	353
Salmon River	1212
Truro, Town	9461
Clifton	1102
Brookfield Corner	1198
Lower Stewacke	1577
Middle Stewacke	748
Upper Stewacke	1552
Total	26,720

PICTOU CO.

Mount Thom	1278
West Branch River John	950
River John	1509
Cape John	1828
Cariboo	1332
Pictou, Town	3403
Pictou	743
Hardwood Hill	1103
Roger's Hill	1146
West River and Greenhill	858
Gairloch	834
New Laig	555
Middle River	939
Hopewell	2408
Albion Mines	1381
New Glasgow, Town	2595
New Glasgow	943
Little Harbor	900
McLennan's Mountain	1847
East River	1831
St. Mary's, Garden of Eden	951
Merigomish	898
Barney's River	1194
Gulf Shore	1041
Westville	3202
French River	716
Total	35,535

CUMBERLAND CO.

Amherst	4457
Amherst Shore	2315
Pugwash	2279
Wallace	2536
Wentworth	735
Westchester	1061
Victoria Cross Road	952
River Philip	2974
Maccan	2535
River Hebert	2025
Advocate Harbor	1103
Parrsborough Shore	1206
Mills Village	3340
Total	27,368

DAVID ROCHE, PAINTER AND GLAZIER,

NOV
188
PO
Mon
Tore
Que
Hali
Han
Ott
St J
Lond
Port
King
Char
Guel
St. C
Bran
Belle
Trois
St. T
Stra
Win
Chat
Bro
Levi
Sher
Hull
Pete
Winc
St. F
Fred
Vict
St. J
Sorel
Port
Woo
St. F
Galt
Lind
Mon

[1886

1886]

ALMANACK.

23

R CO.

.....	659
.....	1331
.....	1571
.....	3173
.....	1353
.....	833
.....	1205
.....	1045
.....	1600
.....	1626
.....	1173
.....	353
.....	1212
.....	3461
.....	1102
.....	1186
.....	1577
.....	748
.....	1552
.....	26,720

CO.

.....	1278
.....	950
.....	1569
.....	1828
.....	1332
.....	3403
.....	743
.....	1163
.....	1146
.....	858
.....	834
.....	535
.....	939
.....	2408
.....	1581
.....	2595
.....	943
.....	900
.....	1847
.....	1331
.....	951
.....	898
.....	1194
.....	1041
.....	3202
.....	716
.....	35,535

D CO.

.....	4457
.....	2315
.....	2279
.....	2336
.....	735
.....	1061
.....	952
.....	2974
.....	2535
.....	2025
.....	1103
.....	1206
.....	3340
.....	27,368

POPULATION OF CITIES AND TOWNS HAVING OVER 5,000 INHABITANTS.

	1871.	1881.
Montreal.....	107,225	140,747
Toronto.....	56,092	86,415
Quebec.....	59,699	62,446
Halifax.....	29,582	36,100
Hamilton.....	26,716	35,961
Ottawa.....	21,545	27,412
St John.....	23,805	26,127
London.....	15,826	19,746
Portland.....	12,520	15,226
Kingston.....	12,407	14,091
Charlottetown.....	8,807	11,485
Guelph.....	6,878	9,890
St. Catherine.....	7,864	9,631
Brantford.....	8,107	9,616
Belleville.....	7,305	9,516
Trois Rivieres.....	7,370	8,670
St. Thomas.....	2,197	8,367
Stratford.....	4,433	8,239
Winnipeg.....	241	7,985
Chatham.....	5,873	7,873
Blackville.....	5,102	7,609
Levis.....	6,691	7,597
Sherbrooke.....	4,432	7,227
Hull.....	6,890
Peterborough.....	4,611	6,812
Windsor.....	4,253	6,561
St. Henri.....	6,415
Fredericton.....	6,006	6,218
Victoria.....	3,270	5,925
St. Jean Baptiste.....	4,408	5,674
Sorel.....	5,636	5,791
Port Hope.....	5,114	5,885
Woodstock.....	3,982	5,373
St. Hyacinthe.....	3,746	5,321
Galt.....	3,857	5,187
Lindsay.....	4,049	5,080
Moncton.....	5,032

PICKFORD & BLACK, Agents for Commercial Cable Company.

PORT OF HALIFAX.

PILOTAGE DUES,

From April 1st to October 31st.

Vessels of 200 tons and under.....	Inward.	Outward.
.....	\$ 8 00	\$ 5 00
“ 200 to 300.....	11 00	7 00
“ 300 to 400.....	14 00	9 00
“ 400 to 500.....	16 00	10 00
“ 500 to 600.....	18 00	11 00

Over 600 tons, an additional fifty cents for every 100 tons (or fractional part thereof,) above 600 tons inwards, and twenty-five cents outwards.

Outward pilotage for all vessels of 200 tons and upwards to be compulsory.

236 Argyle St., Halifax—Putty, Paint Oil

From November 1st to March 31st.

	Inward.	Outward.
Vessels of 200 tons and under.....	\$ 9 60	\$ 6 00
“ 200 to 300.....	13 20	8 40
“ 300 to 400.....	18 80	10 80
“ 400 to 500.....	19 20	12 00
“ 500 to 600.....	21 60	13 20

Over 600 tons, an additional sixty cents for every 100 tons (or fractional part thereof,) above 600 inwards, and thirty cents outwards.

Outward pilotage for all vessels of 200 tons and upwards to be compulsory.

Dock Dues.

For Vessel of 1000 tons.....\$5 50
 Twenty-five cents for every 50 tons additional.

Sick Mariner's Fund.

Two cents per register ton

Harbour Master.

Fees \$5 for Vessels over 700 tons.

Port Warden--Scale of Fees.

First survey of hatches, and certificate.....	\$ 2 50
Every subsequent survey of cargo, and certificate.....	2 00
Survey of Cargo when hatches have not been previously surveyed, and certificate.....	5 00
Every survey of damaged goods on wharf or in store, value under \$200, and certificate.....	3 00
Every survey of damaged goods on wharf or in store, value \$200 and under \$500, and certificate.....	4 00
Every survey of damaged goods on wharf or in store, value \$500 and over, and certificate.....	5 00
Survey of vessel damaged or arriving in distress, and certificate.....	3 00
Every subsequent survey, and certificate.....	5 00
Valuation of a vessel for average—under 200 tons, and certificate.....	5 00
Valuation of a vessel for average—over 200 tons and under 500 tons, and certificate.....	7 50
Valuation of a vessel for average—500 tons and upwards, and certificate....	10 00
Survey of cargo reported to have shifted, and certificate.....	5 00
All extra copies of certificates when required.....	50
For certificate under seal.....	1 50
Hearing and settling disputes between master and consignee of ship, and owners of cargo, \$200 value, \$2.00; \$200 to \$500, \$3.00; \$500 to \$1000, \$4.00; \$1000 and over, \$5.00	
Filing papers of auctioneers &c.....	25
Ascertaining if vessel is seaworthy, and certificate.....	8 00
Survey that repairs ordered if not seaworthy have been made, and certificate, 200 tons and under, \$3.00; all over 200 tons \$5.00	
General superintendence of a vessel loading.....	5 00
Vessels putting in in distress or otherwise, from Foreign ports, for every 1000 bushels and every proportionate quantity of Wheat and Pease, 15 cents. For every 1000 bushels and every proportionate quantity of Barley, 12 cents. For every 1000 bushels and every proportionate quantity of Oats, 10 cents. For every 1000 bushels and every proportionate quantity of Corn, 10 cents. For every 1000 bbls. Flour, 75 cents. Coal Oil per bbl. ½ cent. Ores and Minerals per ton, Ballast excepted, 4 cents.	

Chebucto Marine Railway--Rates.

(Capable of hauling Vessels of 3000 tons.)

Twenty cents per ton for hauling and 24 hours.
 Twelve and a half cents per ton for lay days.
 After Vessel has been on slip 30 days, a liberal deduction is made,

Doctors Use and Prescribe PUTNER'S EMULSION.

NOVA
188
B
H
She
Mt.
C
Fl
8
DA

[1886

1886]

ALMANACK.

25

st.
 Inward. Outward.
 \$ 9 60 \$ 6 00
 . 13 20 8 40
 . 16 80 10 80
 . 19 20 12 00
 . 21 60 13 20

(or fractional part

compulsory.

.....\$5 50

.....\$ 2 50

ed, and cer- 2 00

er \$200, and 5 00

and under 3 00

and over, 4 00

..... 5 00

..... 8 00

..... 5 00

..... 5 00

0 tons, and 7 50

tificate.... 10 00

..... 5 00

..... 50

..... 1 50

ship, and

; \$500 to

..... 25

certificate, 8 00

..... 5 00

for every

and Pease,

quantity

portionate

every prob-

bls. Flour,

per ton,

Argyle St.

ESTABLISHED 1815.

BLACK BROTHERS & CO.

Ship Chandlers

— AND —

HARDWARE MERCHANTS.

IMPORTERS OF AND DEALERS IN

SHIPS' OUTFITS, FISHING SUPPLIES,

Shelf and Saddlery Hardware, Metals, &c.

— AGENTS FOR —

Mt. Vernon Duck Co.'s Ship and Light

P. H. Muntz & Co.'s Patent Metal

Cape Ann Anchor Works' Fishing Anchors.

Bullivant & Co.'s Patent Steel Wire Towing Hawsers.

Peacock & Buchan's Patent House and Ship Paints.

JOHN ALLEN & SONS,

Commission Merchants,

DEALERS IN

Fish, Fish Oils, Fishing Supplies, and Hake Sounds,

WHOLESALE AND RETAIL.

81 Lower Water Street,

HALIFAX, N. S.

HALIFAX SHIP CHANDLERY, 51 Upper Water Street.

DAVID ROCHE, 236 Argyle St., Halifax—Room Paper.

PUTNER'S EMULSION OF COD LIVER OIL with Hypophosphites, cures Nervous Prostration.

ESSON & CO.

Commission Merchants, IMPORTERS,

AND WHOLESALE DEALERS IN AMERICAN & WEST INDIA PRODUCE, Teas, &c.

HEAD OF CENTRAL WHARF, HALIFAX, N. S.

FERRY STEAMERS FROM HALIFAX TO DARTMOUTH.

1ST MAY TO 1ST NOVEMBER:

A. M.—6—then every quarter hour until
P. M.—6.45—7.15—7.45—8.15—8.45—9.15—9.45—10.20—11.

1ST NOVEMBER TO 1ST MAY:

A. M.—6.45—then every quarter hour until
P. M.—6.15—then the same as from 1st May to 1st November.

SUNDAYS:

A. M.—7.15—then quarter before and quarter past each hour until
10.20 P. M.—last trip.

FERRY STEAMERS FROM DARTMOUTH TO HALIFAX.

1ST MAY TO 1ST NOVEMBER:

A. M.—5.45—then every quarter hour until
P. M.—6.30—7—7.30—8—8.30—9—9.30—10—10.40.

1ST NOVEMBER TO 1ST MAY:

A. M.—6.30—then every quarter hour until
P. M.—6—then same as from 1st May to 1st November.

SUNDAYS:

A. M.—6.45—7.30—then every hour and half hour until 10 P. M.—
last trip.

DAVID ROCHE, PAINTER AND GLAZIER,

[1886

1886]

ALMANACK.

27

O.
hants,

S. IN
PRODUCE,

HARF,

ARTMOUTH.

9.20—H.

November.

each hour until

HALIFAX.

per.

til 10 P. M.—

ER,

STEPHENS & FIGGURES,

Wholesale Grocers,

IMPORTERS OF

Tea, Coffee, Tobacco,

W. I. GOODS, &c.

DOCK STREET, - ST. JOHN, N. B.

SAUSAGE

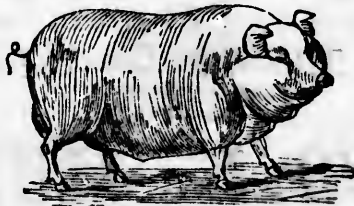

MAKER.

GEORGE HIRSHFIELD,

Manufacturer of

Sausages & Bolognas

OF EVERY DESCRIPTION.

Always on hand—Fresh and Corned Pork, Hams, Bacon,
Pickled and Smoked Tongues, and a variety
of Smoked and Corned Meats.

ORDERS SOLICITED. CALL AND EXAMINE.

FISHING VESSELS SUPPLIED AT SHORT NOTICE.

214 Argyle Street, Halifax, N. S.

236 Argye St., Halifax—Brushes, Paints, Dry Colors.

PICKFORD & BLACK, Agents Tart & Wosson's Copper Paint.

ALEXR. G. BREMNER, Commission Merchant and General Agent,

WHOLESALE DEALER IN

Teas, Fruits, Soaps, Tobacco, Currants, Barley,
Confectionery, Country Produce, &c.

A large supply of CANNED FRUITS, comprising
Apricots, Pears, Peaches, Plums, Grapes, White Cherries,
on hand. ALL VERY BEST QUALITY.

Also—JAMES KEILLER & SON'S well known JAMS,
JELLIES and MARMALADE.

Consignments of Country Produce respectfully solicited.

OFFICE, 18 BEDFORD ROW, HALIFAX.

PUTTNER'S EMULSION Cures Coughs and Colds.

B E E H I V E .



JAMES K. MUNNIES,

IMPORTER OF

CLOTHS,

Cassimeres, Tweeds, Ready-Made Clothing, Gents' Furnish-
ing Goods, Rubber Coats and Leggings.

SUITS MADE TO ORDER IN THE MOST FASHIONABLE STYLES.

As our Terms are **STRICTLY CASH**, we can afford to make
up Garments at very low prices.

**118 Upper Water, Corner Jacob St.,
HALIFAX, N. S.**

DAVID ROCHE, PAINTER AND GLAZIER,



THE ROYAL FAMILY OF GREAT BRITAIN.

Date of Birth and Age in 1886.

QUEEN VICTORIA.....	May 24, 1819..67
PRINCE CONSORT.....	Aug. 26, 1819
<i>(Died Dec. 14, 1861).</i>	
PRINCESS ROYAL.....	Nov. 21, 1840..46
<i>(Married Jan. 25, 1858, to Crown Pr. Fred. Wm. of Prus-sia, 8 children).</i>	
PRINCE OF WALES.....	Nov. 9, 1841..45
<i>(Married March 10, 1863, to Alexandra, Prin-cess of Denmark, b. Dec. 1, 1844). Issue—</i>	
Albert Vic. Christ. Edward.....	Jan. 8, 1864..22
George Fredk. Ernest Albert.....	June 3, 1865..21
Louise Vict. Alex. Dagmar.....	Feb. 20, 1867..19
Victoria Alex. Olga Mary.....	July 6, 1868..18
Maud Char. Mary Victoria.....	Nov. 26, 1869..17
Princess ALICE MAUD MARY.....	Apl. 25, 1843
<i>(Married July 1, 1862, to Prince Louis of Hesse, died Dec. 14, 1878, 7 children).</i>	
Prince ALFRED ERNEST ALBERT (Duke of Edin- burgh).....	Aug. 6, 1844..42
<i>(Married Jan. 23, 1874, to Grand Duchess Marie Alexandrovna of Russia, 5 children).</i>	
Princess HELENA AUG. VICTORIA.....	May 25, 1846..40
<i>(Married July 5, 1866, to Prince Christian of Schleswig-Holstein, 5 children).</i>	
Princess LOUISE CAR. ALBERTA.....	Mar. 18, 1848..38
<i>(Married Mar. 21, 1871, to John, Marquis of Lorne).</i>	
Prince ARTHUR WM. PATK. ALBERT (Duke of Con- naught).....	May 1, 1850..36
<i>(Married March 12, 1879, to Princess Louise of Prussia, 2 children).</i>	
Prince LEOPOLD G. DUNCAN AL. (Duke of Albany).....	April 7, 1853
<i>(Married April 27, 1882, to Princess Helen of Waldeck-Pyrmont, died March 28, 1884, 2 children).</i>	
Princess BEATRICE MARY V. FEO.....	Apl. 14, 1857..29
<i>(Married July 23, 1885, to Prince Henry of Battenburg.)</i>	
DUKE OF CUMBERLAND.....	Sep. 21, 1845..41
DUKE OF CAMBRIDGE.....	Mar. 26, 1819..67
DUCHESS OF CAMBRIDGE	July 25, 1797..39
DUCHESS OF MECKLENBURG.....	July 19, 1822..64
DUCHESS OF TECK.....	Nov. 27, 1833..53

PICKFORD & BLACK, Refined and English Iron.

INER,
eral Agent,

ants, Barley,
uce, &c.

S, comprising
ite Cherries,
y.

known JAMS,
DE.

fully solicited.

ALIFAX.

VE.

NNES,

ents' Furnish-
ngs.

BLE STYLES.

fford to make

acob St.,

MBER.

CHAS. H. HARVEY, Commission Merchant,

IMPORTER AND DEALER IN

GROCERIES,

WEST INDIA PRODUCE, FRUIT, ETC.

10 and 12 Sackville Street,

HALIFAX, N. S.

PUTNER'S EMULSION Increases the Weight.

THE ACADIA POWDER CO.

(LIMITED.)

Incorporated 1869. Authorized Capital, \$200,000.

MANUFACTURE

Salt Petre and Soda **BLASTING POWDER,**

OF SUPERIOR QUALITY, AND

SPORTING POWDER

Of Extra Strength and Quality, put up in $\frac{1}{4}$, $\frac{1}{2}$ and 1 lb. cans, and in kegs of 12 $\frac{1}{2}$ and 25 lbs. Also, in cardboard packages of $\frac{1}{4}$, $\frac{1}{2}$ and 1 lb., in boxes of 25 lbs.

— ALSO —

DYNAMITE (No. 1 Red.) and **DUALIN.** (No. 1 Black.)

The Highest Certificates and Testimonials Received.

C. J. WYLDE, Secretary,

70 BEDFORD ROW, HALIFAX, N. S.

DAVID ROCHE, PAINTER AND GLAZIER,

DOMINION OF CANADA.

SEAT OF GOVERNMENT—OTTAWA.

Governor-General and Commander-in-Chief—(\$50,000)—His Excellency HENRY CHARLES KEITH FLEMMAURICE, Marquis of LANSDOWNE.

Secretary, Viscount Melgund.

Aides-de-Camp, H. Streatfield, Lt. Grenadier Guards; Hon H. J. Anson.

Extra Aide-de-Camp, Capt Russell Stephenson.

DOMINION OF CANADA—PRIVY COUNCIL.

Rt Hon Sir John A. Macdonald, Premier, and President of the Council—(\$8,000).

Hon Sir S. L. Tilley, Minister of Finance—(\$7,000).

" J. H. Pope, Minister of Railways—(\$7,000).

" Sir H. L. Langevin, Minister of Public Works—(\$7,000).

" A. P. Caron, Minister of Militia—(\$7,000).

" John Costigan, Minister of Inland Revenue—(\$7,000).

" John Carling, Minister of Agriculture—(\$7,000).

" Sir Alex. Campbell, Postmaster-General—(\$7,000).

" Mackenzie Bowell, Minister of Customs—(\$7,000).

" A. W. McLellan, Minister of Marine and Fisheries—(\$7,000).

" J. S. D. Thompson, Minister of Justice—(\$7,000).

" J. A. Chapleau, Secretary of State—(\$7,000).

" Thomas White, Minister of the Interior.

SENATE OF CANADA.

Speaker.....Hon, Wm. Miller.

PROVINCE OF NOVA SCOTIA.—10 MEMBERS.

Hon Thomas D. Archibald,

" Robert Barry Dickey,

" Wm McDonald,

" William Miller,

" Alex McFarlane,

Hon H. A. N. Kaulbach,

" L. G. Power,

" R. P. Grant,

" W. J. Almon, M. D.

" Thos McKay.

PROVINCE OF NEW BRUNSWICK.—10 MEMBERS.

Hon Amos Edwin Botsford,

" William Hunter Odell,

" David Wark,

" John Ferguson,

" Abner Reid McClellan,

Hon John Glasier,

" James Dever,

" P. Poirier,

" J. D. Lewin.

" John Boyd.

PROVINCE OF PRINCE EDWARD ISLAND.—4 MEMBERS.

Hon D. Montgomery,

" R. P. Hawthorne,

Hon J. S. Carvell.

" G. W. Howlan.

236 ARGYLE ST., HALIFAX—DECORATIONS.

PICKFORD & BLACK: Spikes, Nails, Clinch Rings.

VEY,
chant,

S,
UIT, ETC.

treet,

ER CO.

200,000.

POWDER,

ER

lb. cans, and in
ackages

JALIN.

received.

etary,

N. S.

IER,

PROVINCE OF QUEBEC—24 MEMBERS.

- | | |
|-----------------------------|--------------------------------------|
| <i>Hon</i> John Hamilton, | <i>Hon</i> E. E. B. De Boucherville. |
| " Charles Cormier, | " J. H. Bellerose, |
| " Joseph F. Armand, | " A. W. Ogilvie, |
| " William Henry Chaffers, | " J. R. Thibaudeau, |
| " Jean Baptiste Guevremont, | " F. X. A. Trudel, |
| " James Ferrier, | " L. F. R. Masson, |
| " Thomas Ryan, | " T. Robitaille, |
| " M. H. Cochrane, | " P. A. DeBlois. |
| " Pierre Baillargeon. | " James Ross. |
| " A. H. Paquet, | " Joseph Bolduc. |
| " P. Pelletier, | " A. Lacoste. |
| " G. G. Stevens, | |

PROVINCE OF ONTARIO—24 MEMBERS.

- | | |
|-------------------------------|----------------------|
| <i>Hon</i> John Hamilton, | <i>Hon</i> A. Vidal, |
| " G. Alexander, | " R. W. Scott. |
| " David Reesor, | " J. Northwood. |
| " Alexander Campbell, | " John O'Donohue. |
| " D. MacInnes, | " J. B. Plumb. |
| " Elijah Leonard, | " G. C. McKindsey. |
| " William McMaster. | " F. Clemow. |
| " Sir David Lewis Macpherson, | " J. R. Gowan. |
| " Billa Flint, | " D. McMillan. |
| " George Win Allan, | " M. Sullivan. |
| " F. Smith, | " Jas. Turner. |
| " R. Read, | |

PROVINCE OF MANITOBA—3 MEMBERS.

- Hon* M. A. Girard, *Hon* J. Sutherland. *Hon* J. C. Schultz.

PROVINCE OF BRITISH COLUMBIA—3 MEMBERS.

- Hon* W. J. Macdonald, *Hon* H. Nelson.
 " T. R. McInnis.

Hon Robt. Le Moine (*Hon'y* officer).

E. J. Langevin, *Clerk of the Parliaments.*

Chaplain, Ven Arch Deacon Lauder, D.D. *Assistant Clerk*, Jas Adamson.

THE HOUSE OF COMMONS.

Speaker:.....*Hon* George A. Kirkpatrick.

Clerk—John George Bourinot; *Clerk Assistant*—F. Rouleau. *Sergeant-at-Arms*—D. W. Macdonell.

PROVINCE OF NOVA SCOTIA.

- | | |
|---|-----------------------------------|
| Annapolis—William H. Ray. | Inverness—Hugh Cameron. |
| Antigonish— <i>Hon</i> J. S. D. Thompson. | Kings—Douglas B. Woodworth. |
| Cape Breton—H. F. McDougall, | Lunenburg—C. Edwin Kaulbath. |
| Murray Dodd. | Queens—James F. Forbes. |
| Colchester— <i>Hon</i> A. W. McLelan. | Pictou—J. McDougald, C. H. Tupper |
| Cumberland—C. J. Townsend. | Richmond—Henry N. Paint. |
| Digby— <i>Hon</i> W. B. Vail. | Shelburne—Thomas Robertson, |
| Guysborough—John A. Kirk. | Victoria—Charles J. Campbell. |
| Halifax—M. B. Daly, John F. Stairs. | Yarmouth—Joseph R. Kinney. |
| Hants—William Henry Alhson. | |

Over 9000 Bottles of PUTNER'S EMULSION sold in April, 1886.

PROVINCE OF NEW BRUNSWICK.

Albert—John Wallace.
 Carleton—David Irvine,
 Charlotte—A. H. Gillmor,
 Gloucester—Kennedy F. Burns.
 Kent—P. A. Landry,
 Kings—George E. Foster.
 Northumberland—Hon P. Mitchell,
 Queens—George G King,

Restigouche—Robert Moffat.
 St. John, city—Hon Sir S. L. Tilley,
 St. John, city and county—C. W.
 Weldon.
 Sunbury—Charles Burpee,
 Victoria—Hon John Costigan,
 Westmoreland—Josiah Wood.
 York—Thomas Temple.

PROVINCE OF PRINCE EDWARD ISLAND.

King's Co., P. A. McIntyre, A. C.
 Macdonald.
 Prince Co., James Yeo. E. Hackett.

Queen's Co., Louis H. Davies, John
 T. Jenkins.

PROVINCE OF QUEBEC.

Argenteuil, Hon. J. J. C. Abbott.
 Bagot, Flavien Dupont.
 Beauce, T. L. Tascherau.
 Beauharnois, J. G. H. Bergeron,
 Bellechasse, Guillaume Amyot.
 Berthier, E. O. Cuthbert.
 Bonaventure, L. J. Riopel,
 Brome, Sydney A. Fisher.
 Chambly, Pierre Basil Benoit.
 Champlain, Hypolite Montplaisir.
 Charlevoix, Simon Xavier Cimon.
 Chateauguay, Edward Holton.
 Chicoutimi & Saguenay, J. A. Gagne.
 Compton, Hon John Henry Pope.
 Dorchester, Chas A. Lesage.
 Drummond and Arthabaska, D. O.
 Bourbeau.
 Gaspé, P. Fortin.
 Hochelaga, Alp Desjardins,
 Huntingdon, Julius Scriver.
 Iberville, Francois Bechard.
 Jacques Cartier, D. Girouard,
 Joliette, Edward Guilbault.
 Kamouraska, Charles B. Blondeau.
 Laprairie, Alfred Pinsonneault.
 L'Assomption, Hilaire Hurteau.
 Laval, Alderic Ouimet.
 Lévis, Pierre M. Guay.
 L'Islet, P. B. Casgrain.
 Lotbiniere, Dr. C. I. Rinfret.
 Maskinonge, A. L. Desaulniers.
 Megantic, F. Langelier.
 Missisquoi, George B. Baker.

Montcalm, Firmin Dugas.
 Montmagny, Ph. Landry
 Montmorency, Pierre Vincent Valin
 Montreal, Centre, John Jos. Curran
 Montreal East, C. J. Coursol
 Montreal, West, M. H. Gault
 Napierville, Mederic Catudal
 Nicolet, Anathuse Gaudet
 Ottawa County, Alonzo Wright
 Pontiac, John Fryson
 Portneuf, Jos. E. A. de St. Georges
 Quebec, Centre, Joseph G. Bossé
 Quebec, East, Hon Wilfred Laurier
 Quebec, West, Hon Thos McGreevy
 Quebec Co., Hon Adolphe P. Caron
 Richelieu, L. H. Massue
 Richmond and Wolfe, W. B. Ives
 Rimouski, Louis Adolphe Billy
 Rouville, G. A. Gigault
 St Hyacinthe, Michael E. Bernier
 St Maurice, L. L. L. Desaulniers.
 St John's, Francois Bourassa,
 Shefford, Michael Auger
 Sherbrooke, R. N. Hall
 Soulanges, James W. Bain.
 Stanstead, Charles C. Colby
 Temiscouata, Dr. Grandbois.
 Terrebonne, Hon J. C. Chapleau
 Three Rivers, Hon Sir H L Langevin
 Two Mountain, J. B. Droust
 Vaudreuil, Hugh McMillan
 Vercheres, Hon Felix Geoffron
 Yamaska, Fabien Vanasse

PROVINCE OF ONTARIO.

Addington, John W. Bell
 Algoma, S. J. Dawson
 Bothwell, Hon D. Mills.
 Brant, N. R., James Somerville

Brant, S. R., W. Paterson
 Brockville, John F. Wood
 Bruce, N. R., Alexander McNeill
 Bruce W. R., James Somerville

PICKFORD & BLACK, Importers of Anchors and Chains.

PUTNER'S EMULSION IS NOT A QUACK MEDICINE.

Bruce, E. R., Rupert M. Wells
 Cardwell, Hon T. White
 Carleton, *Rt. Hon* Sir John A. Macdonald, K.C.B.
 Cornwall and Stormont, Dr. Bergin
 Dundas, Charles E. Hickey
 Durham, E. R., ————
 Durham, W. R., *Hon* Edward Blake
 Elgin, E. R., John H. Wilson.
 Elgin, W. R., Geo E. Casey
 Essex, S. R., Lewis Wigle
 Essex, N. R., James C. Patterson
 Frontenac, *Hon* Geo. A. Kirkpatrick
 Glengarry, Donald Macmaster
 Grenville, S. Riding, Walter Shanly.
 Grey, E. R., Dr. Tuom is Sproule
 Grey, N. R., Benjamin Allen
 Grey, S. R., George Land-erkin
 Haldimand, David Thompson
 Halton, William McCranev
 Hamilton (city), F. E. Kilvert, T. Robertson
 Hastings, E. R., John White
 Hastings, N. R., *Hon* Mackenzie Bowell
 Hastings, W. Riding, Alex Robertson
 Huron, W. R., M. C. Cameron
 Huron, E. R., Thomas Farrow
 Huron, S. R., Sir Richard Cartwright.
 Kent, Henry Smyth
 Kingaton (city), A. Gunn
 Lambton, E. R., John H. Fairbank
 Lambton, W. R., James F. Lister
 Lanark, North Riding, Jos Jamieson
 Lanark, S. Riding, J. G. Haggart
 Leeds & Grenville, N. R., Dr C. F. Ferguson
 Leeds, S. R., George Taylor
 Lennox, M. W. Pravn.
 Lincoln and Niagara, J. C. Rykert
 London (city), *Hon* J. Carling
 Middlesex, N. R., Timothy Coughlin
 Middlesex, E. R., D. Macmillan
 Middlesex, S. R., Jas Armstrong

Middlesex, W. R., D. M. Cameron.
 Monck, Lauchlan McCallum
 Muskoka, W. E. O'Brien
 Norfolk, N. R., J Charlton
 Norfolk, S. R., Joseph Jackson
 Northumberland, E. R., F. Cochrane
 Northumberland, W. R., Geo Guillet
 Ontario, N. R., Alex. P. Cockburn
 Ontario, S. R., F. W. Glen
 Ontario, W. R., Jas D. Edgar.
 Ottawa (city), Chas. H. Mackintosh
 Joseph Tassé
 Oxford, N. R., Jas. Sutherland
 Oxford, S. R., Archibald Harley
 Peel, James Fleming
 Perth, N. R., S. R. Hesson
 Perth, S. R., James Trow
 Peterboro', E. R., J. Burnham
 Peterboro', W. R., G. Hillard
 Prescott, Simon Labrosse
 Prince Edward, J. M. Platt
 Renfrew, N. R., Peter White
 Renfrew, S. R., Robert Campbell
 Russell, M. K. Dickinson
 Simcoe, N. R., Dalton McCarthy
 Simcoe, E. R., Herman H. Cook
 Simcoe, S. R., Col. Richd. Tyrwhitt
 Toronto Centre, Robert Hay
 Toronto, East, John Small
 Toronto, West, J. Beaty, q. c.
 Victoria, N. R., Hector Cameron, q. c.
 Victoria, S. R., Joseph R. Dundas
 Waterloo, N. R., H. Kraaz
 Waterloo, S. R., James Livingstone
 Welland, John Ferguson
 Wellington, C. R., Dr G. F. Orton
 Wellington, N. R., James McMullen
 Wellington, S. R., James Innes
 Wentworth, N. R., T. Bain
 Wentworth, S. R., Lewis Springer
 York, E. R., *Hon* Alex Mackenzie
 York, N. R., Wm. Mulock
 York, W. R., N. C. Wallace

PROVINCE OF MANITOBA.

Lisgar, Arthur W. Ross
 Marquette, Robert Watson
 Provencher, Joseph Royal

Selkirk, Hugh Sutherland
 Winnipeg, Capt. Thomas Scott

PROVINCE OF BRITISH COLUMBIA.

Cariboo, James Reid
 New Westminster, J. A. R. Homer
 Vancouver, David Wm Gordon

Victoria, E. C. Baker, Noah Shakespeare,
 Yale, F. J. Barnard.

DAVID ROCHE, PAINTER AND GLAZIER,

PROVINCE OF NOVA SCOTIA.

SEAT OF GOVERNMENT—HALIFAX.

Lieutenant-Governor, (and Dep Governor for signing Marriage Licenses,) (\$9,000)—His Honor the Honorable MATTHEW HENRY RICHEY, Q. C. Private Secretary, Lt.-Col. H. W. Clerke, N. S. M.

EXECUTIVE COUNCIL.

- Hon. William S. Fielding, M.P.F., Premier and Provincial Secretary. Charles E. Church, M.P.F., Com'r of Public Works and Mines. Alonzo J. White, M.P.F., Attorney General. Thomas Johnson, M.P.F. Isadore LeBlanc, M.L.C. Thomas F. Morrison, M.L.C. J. W. Longley, M.P.F.

LEGISLATIVE COUNCIL.

President... Hon Robert Boak, Halifax.

- Hon John McKinnon... Antigonish, Samuel Creelman... Stewiacke, Daniel McN. Parker, M.D... Halifax, Thomas F. Morrison, M.E.C... Londonderry. E. R. Oakes, Esq... Digby. James Butler, Esq... Halifax, Loran E. Baker, Esq... Ya mouth, Charles M. Francheville, Esq... Guysborough. John B. Dickie, Esq... Truro. David McCurdy, Esq... Baddeck, C.B. Hiram Black, Esq... Amherst, W. H. Owen, Esq... Bridgewater. Geo. Whitman, Esq... Annapolis, Samuel Locke, Esq... Lockeport. I. V. Dexter, Esq... Brooklyn, Qns. M. H. Goudge, Esq... Windsor. Alex. McKay, Esq... Sydney, C. B. Clerk, Albert Peters, Chaplain, Gentleman Usher of the Black Rod, Robert Romans.

* * * The Members of the Executive and Legislative Councils are Justices of the Peace throughout the Province, so long as they belong to either branch.

LEGISLATIVE ASSEMBLY.

Speaker... Hon A. McGillivray.

- ANNAPOLIS COUNTY... Hon J. W. Longley, M.E.C. and Henry Munro. CUMBERLAND... J. B. Whidden and Angus McGillivray. CAPE BRETON... Hon Alonzo J. White, M.E.C., Attorney General, and William Buchanan. COLCHESTER... William A. Patterson and William M. Blair. CUMBERLAND... Wm. T. Pipes and P. R. Black. DIGBY... Henry M. Robicheau and John S. McNeill. GUYSBOROUGH... Otto S. Weeks and James A. Fraser. HALIFAX... William D. Harrington, M. J. Power, and Hon William S. Fielding, Provincial Secretary. HANTS... Nathaniel Spence and Allan Haley. INVERNESS... Alex. Campbell and Dr. McLennan. KINGS... Thomas L. Dodge and Thomas R. Harris.

PICKFORD & BLACK, Fishing Anchors & Specialty.

R. D. M. Cameron. n McCallum O'Brien Charlton Joseph Jackson E. R. F. Cochrane W. R., Geo Guillet Alex. P. Cockburn W. Glen Jas D. Edgar. Has. H. Mackintosh Sutherland Richard Harley Hession es Trow J. Burnham G. Hilliard abrosse M. Platt eter White bert Campbell kinson lton McCarthy rman H. Cook Richd. Tyrwhitt bert Hay n Small Beaty, Q. C. tor Cameron, Q. C. eph R. Dundas . Kranz ames Livingstone ru-on Dr G. F. Orton James McMullen James Innes T. Bain Lewis Springer lex Mackenzie ulock Wallace

erland omas Scott

IA. , Noah Shakes-

LUNENBURG COUNTY....Hon Chas E. Church, M.E.C., *Comr. of Public Works and Mines*, and George Angus Ross.
 PICTOU "A. C. Bell, Robert Hockin and Chas. H. Muuro.
 QUEENS "Joseph H. Cook and Jason M. Mack.
 RICHMOND "Hon Isidore LeBlanc, M.E.C., and Murdock McRae.
 SHELBURNE "Wm. F. MacCoy and Hon Thos. Johnson, M.E.C.
 VICTORIA "William F. McCurdy and John A. McDonald.
 YARMOUTH "Albert Gayton and Thomas E. Corning.
Clerk, Henry C. D. Twining. *Assistant Clerk*, John W. Ouseley.
Messenger, John Fitzgerald.

PROVINCIAL GOVERNMENT OFFICERS.

Department of Provincial Secretary.

Provincial Secretary, Hon W. S. Fielding, M.P.P. *Deputy Sec'y*, Herbert Crosskill. *Financial Clerk*, Wm K. Reynolds. *Marriage Licenses Clerk*, Edwin C. Fairbanks. *Provincial Cashier*, W. E. Brine. *Clerk*, John McAloney.

Department of Public Works and Mines.

Commissioner, Hon C. E. Church. *Deputy Commissioner*, John Kelly. *Inspector of Mines*, Edwin Gilpin, jr. *Chief Clerk*, C. H. Carman. *2nd Clerk*, Chas. E. Power. *Clerk to Queen's Printer*, R. T. Murray. *Provincial Engineer*, Martin Murphy. *1st Clerk*, F. W. W. Doune. *2nd Clerk*, Wm. Scott. *Deputy Gold Comm'rs.*—*Sherbrooke*, Wm L. Pye. *Mines Board of Examiners*—John Rutherford, Stellarton; Henry S. Poole, Stellarton; William Hall, Spring Hill; William Routledge, Sydney; David McKean, Little Glace Bay. *Secretary*, Edwin Gilpin, Halifax, Inspector of Mines.

Provincial Hospital for Insane.

Visitors, the Governor, the Chief Justice, the Provincial Secretary, the President of the Legislative Council, the Speaker of the House of Assembly, and the heads or authorized representatives of all christian churches in the Province. *Medical Superintendent*, Alexander P. Reid, M.D. *Asst Physician*, George A. Sinclair, M.D.

Commissioners of Public Charities.

The Commissioner of Public Works and Mines, the Mayor of Halifax, D. McPherson, William McKerron, F. C. Elliott. *Secretary*, R. T. Murray.

Crown Land Department.

Commissioner of Crown Lands, The Attorney General. *Chief Clerk*, Jas H. Austen. *Clerk*, Jas W. McKenzie. *Deputy Surveyors*—*Annapolis*, Bernard Calneek, Edw. Bartheaux, jr.; *Antigonish*, Hugh McDonald. *Cape Breton*, H. R. McKenzie, William Routledge; *Colchester*, R. L. Byers, William Faulkner, William G. Ouseley, Edmund Archibald, Saml G. A. Morrison; *Cumberland*, Welwood McNab, jr., A. Pugsley, D. J. Taylor and George C. Harrison; *Digby*, Anselm M. Comeau; *Guysboro'*, W. Hartshorne, C. T. Taylor, D. W. Crockett; *Halifax*, W. A. Hendry, E. H. Keating, H. W. Andrews, M. McJ. Logan, Angus Cruickshanks, Jas F. Hendry, Jas F. Anderson; *Hants*, James McKenzie; *Inverness*, Colin E. Chisholm, Archibald D. McLellan; *Kings*, J. Leard, Hennigar Neily, Arch Foster; *Lunenburg*, W. J. Wentzell; *Pictou*, Jas Holmes; F. W. McKenzie, Jas S. Fraser; *Queens*,

PUTNER'S EMULSION gives strength to the Brain.

Comr. of Public
George Angus Ross.
Chas. H. Muuro.
Mack.
Murlock McRae.
Johnson, M.E.C.
A. McDonald.
Corning.
Ouseley.

OFFICERS.

Deputy Sec'y, Hor-
Marrings License
E. Brine. Clerk,

Mines.

John Kelly.
C. H. Carman.
R. T. Murray.
W. W. Doune.
Brooke, Wm L.
Stellarton;
Hill; William
Bay. Secretary,

ncial Secretary,
of the House of
of all christian
ander P. Reid,

Mayor of Halifax,
Secretary, R. T.

Chief Clerk,
Solicitors—Anno-
Hugh McDon
Colchester, R.
and Archibald,
A. Pugsley,
M Comeau;
kett; Halifax,
McJ. Logan,
Hants, James
D. McLellan;
nburg, W. J.
raser; Queens,

Samuel Smith, John H. Harlow, N. R. Freeman; Richmond, John J. Robertson; Shelburne, James A. McKay; Yarmouth, P. L. Hatfield.

Agriculture.

Secretary for Agriculture, Professor George Lawson. Clerk, John McAloney. Provincial Veterinary Surgeon, Wm Jakeman.

Provincial Library.

Commissioners, His Honor M. H. Richey, Lieut-Governor, President; Hon A. G. Archibald, C.M.G., Hon Robert Boak, Hon L. G. Power, Hon J. W. Longley, M.E.C., Rev G. W. Hill, D.C.L., J. H. Harvey, David Allison, L.D., Professor J. MacGregor, F.R.S.C. Custodian, F. Blake Crofton.

Chief Game Commissioner, Charles Sydney Harrington.

Commissioner for examining, preserving, and arranging ancient records and documents, illustrative of the History and progress of Society in the Province, Thos. B. Akins, D.C.L.

Marriage License Issuers.

ANNAPOLIS

A. W. Corbitt.....Annapolis.
C. GrimmSpringfield.
J. W. James.....Lawrencetown.
E. DodgeBradzetown.
A. J. Oakes.....New Albany.
E. Cummingier...Wilmot.
H. M. Irvine.....Granville Ferry.
Wm MillerMiddleton.
Chas E. SpurrRound Hill.

ANTIGONISH.

D. McMillan....Lochaber.
David CondonAntigonish.
C. A. Cameron....Up South River.
N. McDonald.....Addington Forks.
Donald Gillis.....Glen Alpin.
Chas S. Stropole...Bayfield.

COLCHESTER.

Wm McCully.....Truro.
R. Purvis.....Tatamagouche.
Mrs M. J. Campbell.Londonderry.
F. H. Holesworth..Lower Stewiacke.
Francis Cox.....Upper do
Geo H. Bat's.....Middle do
D McLaughlin...Economy.
Thos D. Crowe...Port au pique.
Wm B. Huestis...Acadia Mines.
Leander Drysdale..New Annan.

CUMBERLAND.

J. E. BlissAmherst.
B. S. Seaman.....Wallace.
Levi Borden.....Pugwash.
Fred TorkeParrsboro.
Grace Phillips...River Philip.
James Ward.....Advocate Harbor.
J. W. CaveSpring Hill.

CAPE BRETON.

A. Martell.....Cow Bay.
D. G. Rigby.....Sydney Mines.
John GillsSydney.
R. R. Morrison...Gaberus.
M. J. Phoran.....N. Sydney.
N. Levatte.....Louisburg.

DIGBY.

C. D. Jones.....Weymouth.
J. W. Eldridge...Freeport.
John C. MaseSandy Cove.
James D. Sullivan.Westport.
V T. Hardwicke..Bear River.
H. C. Ruggles....Tiverton.
George J. Hoyt...Weym'th Bridge.

GUYSBORO.

E. J. Cunningham Guysboro.
James Tate.....Canso.
M. Archibald.....Glenelg.
W. H. Wyldo....Port Mulgrave.
J. H. Macdonald..Sherbrooke.
Saml Creighton...Liscomb.
Alan McMillan...Isaac's Harbor.

HALIFAX.

J. Kirker.....Quoddy.
S. Selden.....Halifax.
J. S. Brine.....French Village.
R. A. Kaulbach...Mid Musquo'boit.
J. S. Stewart.....Upper do
Rev H. Stainer....Hubbard's Cove.
Geo A. Leslie....Spry Bay.
J. L. Giffin.....Preston.
M. McFarlane....Sheet Harbor.
Rev Jas Anderson.Mus'boit Harbor.

PICKFORD & BLACK have for sale all kinds of Fishing Trawlers.

Send to your Druggist for Pamphlet, showing cures made by PUTNER'S EMULSION.

HANTS.

A. Roy.....Maitland.
 P. S. Burnham....Windsor.
 J. W. Stevens....Walton.
 W. H. Porter....Hantsport.
 J. F. Cochran....Newport.
 A. Kirkpatrick...Shubenacadie.
 Wm Glen.....Cheverie.
 Rev H. McMillan..Elmsdale.

INVERNESS.

Angus McDonald..Port Hood.
 Hugh McDonald..Mabou.
 A. H. Sutherland..Port Hastings.
 A. M. Ross.....N. E. Margaree.
 L. McDougall...Whycocomagh.
 M. T. Blanchard...Pt Hawkesbury.
 Chas A. Fraser...Lake Ainslie.
 Alex McPhie....West Bay.
 Neil McMillan....S. end L. Ainslie.

KINGS.

Geo V. Rand.....Wolfville.
 J. M. Parker.....Berwick.
 H. V. B. Fairmont..Aylesford.
 H. A. Borden.....Canning.
 H. Porter.....Cold Brook.
 Alex McInnes....Kentville.
 R. Forsyth.....Gaspereaux.
 Wm Sweet.....Billtown.
 A. C. Van Buskirk..Kingston Station.

LUNENBURG.

Mrs Smith.....Chester.
 L. Knaut.....Mahone Bay.
 J. M. Rudolf.....Lunenburg.
 Jos Whitford....Bridgewater.
 J. D. Sperry....Petite Riviere.
 Robt Baras.....New Germany.
 O. S. Elliott.....New Ross.

PICTOU.

E. Q. McPhail...Pictou.
 Donald Gray....Stellarion.
 Wm Fraser.....New Glasgow.
 Alex Cameron....Durham.
 Wm Munro....West River.
 Wm Redmond...River John.
 A. Sutherland...Plainfield.
 D. Balfour....Westville.

QUEENS.

J. R. Hall.....Brooklyn.
 F. Cohoon.....Port Medway.
 H. H. Mack.....Mill Village.
 E. Kempton.....Milton.
 Alex Couri....Liverpool.
 Jas F. Cushing...Caledonia.

RICHMOND.

D. O'C. Madden...Aricbat.
 R. G. Morri-on...St Peters.

SHELburnE.

X. A. Chipman...Lockeport.
 C. B. Kelly.....Shelburne.
 R. H. Crowell...Barrington.
 M. D. McGray...Cape Island.
 Jas McGray.....do
 Nehemiah Kinney..Shag Harbor.
 Chas A. McGray..Port La Tour.

VICTORIA.

Jno Morrison....S. Gut St. Anns.
 R. Elmsley.....Baddeck.
 A. Munro.....Boularderie.
 D. McDonald....Cape North.
 Jno A. Fraser....Big Bras d'or.
 Colin Muuro....Boularderie.

YARMOUTH.

A. J. Hood.....Yarmouth.
 A. S. Lent.....Tusket.
 Jer Murphy.....Pubnico.

PROVINCE OF NEW BRUNSWICK.

SEAT OF GOVERNMENT—FREDERICTON.

Lieut.-Governor—(\$9,000)—His Honor the Hon R. D. Wilmot
Private Secretary Henry Wilmot, Esq
Prov. Aide-de-Camp. Captain A. F. Street

EXECUTIVE COUNCIL.

Hon T. F. Gillespie, M.P.P. *President of Council.* Hon D. McLellan, M.P.P.
Prov. Secretary, Hon A. G. Blair, M.P.P., *Attorney General.* Hon
 James Mitchell, M.P.P., *Surveyor General.* Hon P. G. Ryan, *Chief Com'r*
Board of Works. Hon R. J. Ritchie, *Solicitor General.* Hon G. S. Turner,
 M.P.P., and Hon A. Harrison.

DAVID ROCHE, PAINTER AND GLAZIER,

LEGISLATIVE COUNCIL.

President...Hon D. Hanington.

- | | |
|----------------------|-----------------------|
| Hon William Hamilton | Hon Allan A. Davidson |
| " Robert Young | " James Ryan |
| " John Lewis | " John Flewelling |
| " Thomas R. Jones | " Francis Woods |
| " Wm B. Beveridge | " Robert Robin-on |
| " Owen McInerny | " A. D. Richard. |
| " George F. Hill | " J. C. Barberie. |
| " Archibald Harrison | " F P. Thompson. |

Clerk, Geo Botsford. Clerk Assistant, J. H. Phair. Chaplain, Rev F. Alexander. Usher of the Black Rod, John Perks.

LEGISLATIVE ASSEMBLY.

Speaker...Hon J. E. Lynott.

- ALBERT COUNTY...W. J. Lewis, M.D., Hon Gaius S. Turner
 CARLETON COUNTY...John S. Leighton, George W. White
 CHARLOTTE Co....Hon. J. E. Lynott, John McAdam, George Hibbard and Hon James Mitchell
- GLOUCESTER "Hon Patrick Ryan, Francis McManus.
 KENT "Wm Wheten, Oliver LeBlanc.
 KINGS "Finnemore E. Morton, G. Hudson Flewelling and Wm Pug-ley, jr.
- MADAWASKA Co.Matthias Nadeau.
 NORTH'BLD "Michael Adams, Hon Thomas F. Gillispie, W. A. Park and J. B. Burchull.
- QUEENS " ...Albert Palmer, R. Hetherington.
 RESTIGOUCHE "C H. Labillois and Wm Murray.
 ST. JOHN CITY ...John V Ellis, E. McLeod.
 ST. JOHN "Hon David McLellan, A. A. Stockton, Hon R. J. Ritchie and Wm Quinton.
- SUNBURY "Wm E. Perley, Arthur Glasier.
 VICTORIA "Geo W. Baird.
 WESTMORL'D "Daniel L. Hanington, John A. Humphrey, Dr Black and E. A. Killam.
- YORK "G. J. Colter, Hon A. G. Blair, E. L. Wetmore and Wm Wilson.

Clerk, George J. Bliss. Clerk Assistant, John Richards. Sergeant-at-Arms, John Grevis. Engrossing Clerk, C. W. Beckwith.

PROVINCE OF PRINCE EDWARD ISLAND.

Lieut. Governor,—(\$7,000)—His Honor Hon A. A. McDonald.
 Private Secretary, (\$325)—F. J. Conroy.

EXECUTIVE COUNCIL.

President—Hon W. W. Sullivan.

- | | |
|--------------------|--------------------|
| Hon S. Prouse, | Hon John Lefurgey, |
| " J. O. Arsenault, | " Wm Campbell, |
| " A. J. McDonald, | " Donald Ferguson, |
| " Neil McLeod, | " Stewart Burns. |

Clerk and Auditor—R. F. DeBlois.

PICKFORD & BLACK—Compasses, Binnacles, Side Lights, Lanterns.

LEGISLATIVE COUNCIL.

President—Hon J. Balderston.

QUEEN'S COUNTY.—*Charlottetown and Royalty*—T. W. Dodd, *First District*—John Balderston. Angus B. Mackenzie. *Second District*—Jas. Nicholson, L. MacMillan.

KING'S COUNTY.—*First District*—J. W. Fraser, Charles McEachern. *Second District*—Jas Clow, T. Annear,

PRINCE COUNTY.—*First District*—Joseph Murphy, B Rogers. *Second District*—Stewart Burns, P. S. MacNutt.

Clerk, John Bail. *Usher of the Black Rod*, D. Lawson.

HOUSE OF ASSEMBLY.

Speaker, Hon J. A. McDonald.

QUEEN'S COUNTY.

Charlottetown—Hon Neil McLeod, P. Blake.

First District—Win Campbell, P. Sinclair.

Second District—D. Farquharson, D. McKay.

Third District—Donald Ferguson, H. Beer.

Fourth District—D. C. Martin, Alex Martin.

KING'S COUNTY.

Georgetown—Hon D. Gordon, A. C. MacDonald.

First District—Jas R. McLean, John McLean.

Second District—W. W. Sullivan, W. Hooper.

Third District—Peter McLaren, John McDougald.

Fourth District—Hon Samuel Prowse, M. MacFadyen.

PRINCE COUNTY.

First District—S. F. Perry, J. A. Matheson.

Second District—Hon John Yeo, James W. Richards.

Third District—J. Alex McDonald, J. O. Arsenault.

Fourth District—A. E. C. Holland, G. W. Bentley.

Fifth District—Hon John Lefurgey, John F. Gillis.

Chief Clerk—Arch McNeill; *Asst. Clerk*—F. W. Hughes; *Law Clerk*—A. A. McLean; *Sergeant-at-Arms*—D. McKenzie.

PUBLIC OFFICERS.

Provincial Secretary and Treasurer—Hon Donald Ferguson; *Attorney General*—Hon W. W. Sullivan; *Commissioner of Crown and Public Lands*—Hon Donald Ferguson; *Registrar of Deeds*—B. DesBrisay, Esq; *Commissioner of Public Works*—Hon William Campbell; *Secretary of Public Works*, J. W. Morrison, Esq; *Queen's Printer*—John Coombs, Esq; *Supt of Education*—D. Montgomery; *Prothonotary and Clerk of the Crown*—R. T. Weeks; *Judge of Probate*—Hon Charles Young; *Legislative Librarian*—Edward Roach; *Clerk to Supt of Education*—Rev D. McNeill; *Asst Prov Sec and Treas*—Arthur Newberry; *Asst Com of Crown and Public Land*—R. A. Strong; *Asst Registrar of Deeds*—S. S. Peterson.

PROVINCE OF QUEBEC.

SEAT OF GOVERNMENT—QUEBEC CITY.

Lieut. Governor—(\$10,000)—His Honor the Hon Louis Francois Rodrique Masson.

Aide-de-Camp, Capt H. C. Sheppard.

DAVID ROCHE, PAINTER AND GLAZIER,

PUTNER'S EMULSION is a Blood Tonic and Purifier.

EXECUTIVE COUNCIL.

- Hon J. J. Ross, *Minister of Agriculture and Public Works. (Premier.)*
 - " W. W. Lynch, *Commissioner of Crown Lands.*
 - " J. G. Robertson, *Treasurer.*
 - " L. O. Tallon, *Attorney General.*
 - " E. J. Flynn, *Commissioner of Railways and Solicitor General.*
 - " Jean Blanchet, *Secretary and Registrar.*
- Clerk, J. A. Desoy.*

LEGISLATIVE COUNCIL.

Speaker Hon G. Boucher de La Bruere.

- Hon Jean Louis Beaudry Alma,
- " James Ferrier Victoria,
- " Jos E. Prudhomme Rigaud,
- " Vincent Paul Lavallee De Lanaudiere,
- " Henry Starnes De Salaberry,
- " W. H. Webb Wellington,
- " P. Boucher de La Bruere Rougemont,
- " J. A. Dorion Sorel,
- " Thomas Wood Bedford,
- " J. G. Lavolette DeLorimier,
- " J. Hearn Stadacona,
- " Thomas Savage Golfe.
- " Elizee Dionne Grandville,
- " E. Remillard De la Durantaye,
- " George Couture Lauzon,
- " Eliear Gerin Kennebec,
- " John Eli Gingras The Laurentides,
- " F. X. P. Larue La Salle.
- " J. J. Ross Shawinigan,
- " F. X. O. Methot De La Valliere,
- " Louis Archangeault Repentigny,
- " L. C. Champagne Milles-Isles,
- " George Bryson Inkerinan,
- " C. De Boucherville Montarville.

Clerk G. B. de Boucherville. Gentleman Usher of the Black Rod, S. S. Hatt. Sergeant-at-Arms, L. E. Freneite.

LEGISLATIVE ASSEMBLY.

Speaker Hon J. C. S. Wurtelle.

- | | |
|--|-------------------------------------|
| Argenteuil William Owens | Compton W. Sawyer |
| Bagot Antoine Casavant | Deux Montagnes. |
| Beauce Hon Jean Blanchet | Dorchester N. Audet |
| Beauharnois C. Bergevin | Drummondand |
| Bellechasse { N. H. E. Fancher | Arthabaska, { W. J. Watts |
| | Gaspe E. J. Flynn |
| Berthier J. Robillard | Hochelaga L. Beaubien |
| Bonaventure H. J. Martin | Huntingdon Dr. Cameron |
| Brome W. W. Lynch | Iberville Alexis Louis Demers |
| Chambly Dr. S. Martel | Jacques Cartier. A. Boyer. |
| Champlain Robert Trudel | Joliette M. McCouville. |
| Chateauguay J. E. Robidoux. | Kamouraska C. A. E. Gagnon |
| Charlevoix { O. Gauthier dit La- | Laprairie L. B. A. Charlebois |
| | L'Assomption Joseph Varon |
| Chicoutimi and | Laval P. E. LeBlanc |
| Saguenay } E. St. Hilaire | Levis F. X. Lemieux. |

Nothing equal to Farr & Wanson's Copper Plate.

W. Dodd, First
cond District—Jas.

Charles McEachern.

B Rogers. Second

son.

es; Law Clerk—

guson; Attorney
Public Lands—
Esq; Commis-
of Public Works,
Esq; Supt of
Crown—R. T.
ative Librarian
cill; Asst Prov
Public Land—

ncois Rodrigue

ER,

L'Islet	Chs Marcotte	Quebec Co.	Hon Pierre Garneau
Lotbiniere	Hon H. G. Joly	Richmond & } Jacques Picard	
Maskinonge	E. Caron	Wolf,	
Megantic	John White.	Richelieu	Leon Leduc
Missisquoi	Edmund Spencer	Rimouski	Louis Napoleon Asselin
Montcalm	J. B. Richard	Rouville	Etienne Poulin.
Montmagny	N. Bernatchez	St Hyacinthe	Hon H. Mercier
Montmorency	L. G. Desjardins	St Jean	Hon F. G. Marchand
Montreal, c.	Geo W. Stephens	St Maurice	F. S. L. Desaulniers
Montreal, E.	L. O. Taillon	Shefford	Isidore Frégeau
Montreal, w.	J. McShane	Sherbrooke	Hon J. G. Robertson
Napierville	F. X. Paradis	Soulanges	W. Duckett
Nicolet	L. F. Dorais	Stanstead	John Thornton
Ottawa Co.	L. Duhamel, M.D.	Temiscouata	G. H. Deschenes
Pontiac	W. J. Poupard	Terrebonne	G. A. Nantel
Portneuf	J. D. Brousseau	Trois Rivieres	Arthur Turcotte.
Quebec, c.	H. F. Rinfret dit Ma-	Two Mountains	B. Beauchamp
	louin	Vaudreuil	Alfred Lapointe.
Quebec, E.	J. Shehyn	Vercheres	Abraham Bernard
Quebec, w.	Felix Carbray	Yamaska	J. C. S. Wurtelé

Clerk, Louis DeLorme. . . Sergeant at Arms, G. Laroque.

PROVINCE OF ONTARIO.

SEAT OF GOVERNMENT—TORONTO.

Lieutenant-Governor,—(\$10,000)—His Honor the Hon J. B. Robinson.
Private Secretary and A. D. C., Capt Gamble Geddes.

EXECUTIVE COUNCIL.

- Hon O. Mowatt, Attorney General.
 " A. M. Ross, Commissioner of Agriculture and Provincial Treasurer.
 " C. F. Fraser, Commissioner of Public Works.
 " T. R. Pardee, Commissioner of Crown Lands.
 " G. W. Ross, Minister of Education.
 " A. S. Hardy, Provincial Secretary and Registrar.
 Clerk, J. G. Scott.

LEGISLATIVE ASSEMBLY.

Speaker, C. Clarke, M D.

Addington	George Dennison	Elgin, w. R.	C. Ermatinger,
Algoma		Essex, s. R.	W. D. Balfour,
Brant, N. R.	Hon J. Young,	Essex, N. R.	S. White,
Brant, s. R.	Hon A. S. Hardy,	Frontenac	H. Wilnot,
Brockville	Hon C. F. Fraser,	Glengarry	J. Rayside,
Bruce, N. R.	John Gillies,	Grenville, s. R.	F. J. French,
Bruce, s. R.	H. P. O'Connor,	Grey, N. R.	D. Creighton,
Cardwell	J. Hammill,	Grey, E. R.	N. McJohnan,
Carleton	G. W. Monck,	Grey, s. R.	J. Blyth,
Cornwall	A. P. Ross,	Hastings, N.	A. F. Wood,
Dufferin	R. McGhee,	Hastings, E. R.	Wm. Hudson,
Dundas	Andrew Broder,	Hastings, w. R.	E. Sills,
Durham, E. R.	C. H. Breton,	Huron, s. R.	A. Bishop,
Durham, w. R.	J. W. McLaughlin,	Huron, E. R.	T. Gibson,
Elgin, E. R.	J. Cascaden,	Huron, w.	Hon A. M. Ross,

PUTTNER'S EMULSION is an Exceedingly Valuable Medicine.

Hon Pierre Garneau
 Jacques Picard
 Leon Leduc
 Louis Napoleon Asselin
 Etienne Poulin
 Hon H. Mercier
 Hon F. G. Marchand
 F. S. L. Desaulniers
 Isidore Frégeau
 Hon J. G. Robertson
 W. Duckett
 John Thornton
 F. H. Deschenes
 F. A. Nuntel
 Arthur Turcotte.
 B. Beauchamp
 Alfred Lapointe.
 Abraham Bernard
 C. S. Wurtelé
 que.

J. B. Robinson.

ial Treasurer.

Ermatinger,
 D. Balfour,
 White,
 Wilnot,
 Rayside,
 French,
 Dreighton,
 McColman,
 Myth,
 Wood,
 Hudson,
 Hls.,
 Shop,
 Gibson,
 A. M. Ross,

Halifax.....J. Baxter,
 Halifax.....W. Kearns,
 Hamilton city..J. M. Gibson,
 Kent, E. R.....D. McCraney,
 Kent, W. R.....J. Clancy,
 Kingston city..J. H. Metcalfe,
 Lambton, W. R. Hon T. R. Pardee,
 Lambton, E. R...Peter Graham,
 Lanark, N. R....W. C. Caldwell,
 Lanark, S. R....W. Lees.
 Leeds, N. R., and { H. Merrick,
 Grenville,..... {
 Leeds, S. R.....Dr. Preston,
 Lenoxx.....Geo. D. Hawley,
 Lincoln.....S. Neelon,
 London city....W. R. Meredith,
 Monck.....R. Harcourt,
 Middlesex, E. R..D. Mackenzie,
 Middlesex, N. R..J. Waters,
 Middlesex, W. R. Hon G. W. Ros,
 Muskoka.....J. W. Dill,
 Norfolk, N. R....J. B. Freeman,
 Norfolk, S. R....W. Morgan,
 Northumberland, } J. M. Ferrer,
 E. R..... {
 Northumberland, } J. J. Gould,
 W. R..... {
 Ontario, N. R....Thomas Paxton,
 Ontario, S. R....J. Dryden,
 Ottawa city....P. Baskerville,
 Oxford, N. R....Hon O. Mowatt,

Oxford, S. R.....G. A. Cook,
 Peel.....K. Chisholm,
 Perth, N. R.....H. Hess,
 Perth, S. R.....Thos Ballantyne,
 Peterboro', W. R. J. Carnegie,
 Peterboro', E. R..T. Blezard,
 Prescott.....A. Hagar,
 Prince Edward..J. Hart,
 Renfrew, N. R....T. Murray,
 Renfrew, S. R....J. T. Dowling, M. D.
 Russell.....H. Robillard,
 Simcoe, E. R....Charles Drury,
 Simcoe, W. R....O. J. Phelps,
 Simcoe, S. R....G. McKay,
 Stormont.....J. Kerr,
 Toronto, East...Hon A. Morris,
 Toronto, West...H. E. Clarke,
 Victoria, N. R....John Fell,
 Victoria, S. R...D. J. McIntyre.
 Waterloo, N. R..E. Snider.
 Waterloo, S. R..Isaac Masters,
 Welland.....Col. Morin,
 Wellington, S. R. J. Laidlaw,
 Wellington, N. R. C. Clarke,
 Wellington, W. R. R. McKim,
 Wentworth, N. B. Dr. McMahon,
 Wentworth S. R. N. Acrey,
 York, E. R.....G. W. Radgerow,
 York, W. R.....Major Gray,
 York, N. R....Dr. Widdfield.

Clerk, C. T. Gillmor. *Serjt-at-Arms*, S. Glackmeyer.

PROVINCE OF MANITOBA.

SEAT OF GOVERNMENT—WINNIPEG.

Lieutenant Governor.—(\$9,000)—His Honor the Hon J. C. Aikens.
 Private Secretary, Walter T. Kirby.

EXECUTIVE COUNCIL.

Hon. J. Norquay, *Treasurer and Premier*.
 " C. P. Brown, *Minister of Public Works*,
 " C. E. Hamilton, *Attorney General*.
 " A. A. C. LaRivière, *Minister of Agriculture*.
 " D. H. Wilson, *Provincial Secretary*

LEGISLATIVE ASSEMBLY.

Assiniboia Alexander Murray,	High Bluff Wm. Crawford,
Bele St. Paul E. L. Fairbanks,	Killonan John McBeth,
Birtle E. P. Leacock,	La Verendrye L. A. Prudhomme,
Burnside Isaac Mawhinney,	Minnedosa Dr. Harrison,
Brandon J. E. Woodworth,	Mountain Thos. Greenway,
Cartier Joseph Lecomte,	Morris Henry Tennant,
Dauphine John A. Davidson,	Norfolk Chas. Hav,
Dufferin, N. Dr. Wilson,	Portage la Prairie. Joseph Martin,
Dufferin, S. W. Winram,	Rockwood S. J. Jackson,
Emerson C. S. Douglas,	Springfield J. H. Bell,

Boat Sall Ducks, at PICKFORD & BLACK'S.

St. Agathe J. E. Cyr,	Rat Portage J. A. Miller.
St. Andrews John Norquay,	Westbourne C. P. Brown,
St. Boniface A. A. G. LaRiviere.	Winnipeg, N. E. G. Conklin,
St. Clements Capt. J. Allan,	Winnipeg, S. C. E. Hamilton,
St. Francis Xavier. E. F. Gigot,	Woodlands W. Wagner.
Turtle Mountain. F. M. Young,	

Sergeant-at-Arms, John McDougall. Clerk, C. A. Sadlier.

PROVINCE OF BRITISH COLUMBIA.

SEAT OF GOVERNMENT—VICTORIA.

Lieut. - Gov.—(\$9,000)—His Honor the *Hon* CLEMENT F. CORNWALL.

EXECUTIVE COUNCIL.

Hon Wm. Smithe, *Comm'r of Lands and Works, (Premier.)*
Hon John Robson, *Provincial Secretary, Minister Mines, Finance and*
Agriculture. *Hon.* A. E. B. Davie, *Attorney General.*
Clerk, T. Elwyn.

LEGISLATIVE ASSEMBLY.

Speaker. J. A. Mara.

Cariboo George Cowan, Charles Wilson, R. McLeese.
 Cassiar John Grant.
 Comox W. M. Dingwall.
 Cowichan W. Smithe.
 Esquimaux H. Helgesen, C. E. Pooley.
 Kootenay R. T. Gilbraith.
 Lillooet A. E. B. Davie, E. Allen.
 Nanaimo R. Dunsmuir, Wm Raybould.
 New Westminster City. *Hon* W. J. Armstrong.
 Do. do. Dist. John Robson, James Orr.
 Victoria City *Hon* R. Beaven, T. Davie, S. Duck, M. W. T. Drake.
 Do. District. Robert F. John, G. A. McFavish.
 Yale J. A. Mara, Chas Semlin. G. B. Martin.
Clerk, T. Fell.

THE NORTH-WEST TERRITORIES.

SEAT OF GOVERNMENT—REGINA.

Lieut Governor—His Honor the *Hon* EDGAR DEWDNEY.

EXECUTIVE COUNCIL.

Lieut-Col J. F. McLeod, C. M. G., and Hugh Richardson, *Stipendiary*
Magistrates, Members of Council, (ex-officio), and Pascal Brelaud, Lieut-
 Col. A. G. Irvine and Hayter Reed, *Members of Council specially appointed;*
 Lawrence Clarke, *elected Member of Council;* Lieut-Col A. G. Irvine, *Com-*
missioner of Police; Amedee Forget, *Clerk of Council and Secretary to*
Lieut. Governor. W. J. Scott, *Registrar.* E. E. Richard, *Sheriff.*

PROVINCE OF KEEWATIN.

Lieutenant Governor—The Lieut Governor of Manitoba for the time being.
Indian Agents—Capt Allan McDonald, M. G. Dickieson.

Use PUTTNER'S EMULSION for General Debility.

J. A. Miller.
C. P. Brown,
E. G. Conklin,
C. E. Hamilton,
W. Waguer.

A. Sadlier.

MBIA.

A.
F. CORNWALL.

remier.)
Lines, Finance and

R. McLeese.

M. W. T. Drake.

artin.

ES.

VDNEY.

on, Stipendiary
Brelaud, Lieut-
cially appointed;
G. Irvine, Com-
nd Secretary to
heriff.

the time being.

ER,

THE WESTERN UNION TELEGRAPH COMPANY.

Proprietors and Lessees of all the Telegraph Lines in the United States and the Maritime Provinces, from Port Hood to San Francisco, and connecting via Atlantic Cable and Northern line with all the Telegraphs in the world. Capital, \$80,000,000. Head Office, 145 B'dway, New York. Pres't., Norvin Green. V. Pres'dt, and Gen'l Manager, T. T. Eckert. Y. Pres'dts, A. Schell, H. Durkee, I. Van Horne. Sec'y, A. R. Brewer. Treas., R. H. Rochester. Auditor, J. B. VanEvery. Sup'd't Eastern Division, C. A. Tinker.

The Nova Scotia lines connect with those of New Brunswick at Sackville, and those of Newfoundland at North Sydney, C. B.

Nova Scotia District.—Superintendent, R. T. Clinch, St. John. Manager, D. C. Dawson. Accountant, A. E. Hoyt. Clerks, F. C. Beil, T. F. Marr. Chief Operator, C. W. McKie. W. S. Morrisey, W. McLellan, Robert Kelly, T. R. O'Brien, R. J. Smithwick, E. Burchell, Miss Annie S. Chisholm.

Amherst,	Debert,	Margaret's Bay,	Sherbrook,
Annapolis,	Dartmouth,	Maccan,	Ship Harbor,
Antigonish,	East R Sheet Hbr	Melrose.	St Peter's,
Avondale,	Elmsdale,	Mt. Uniacke,	Stellarton,
Aylesford,	Great Village,	Middleton,	Stewiacke,
Aricbat,	Guysboro',	Mabou,	Sydney,
Athol,	Glace Bay,	Musquodoboit	Tatamagouche,
Baddeck,	Halifax,	North Sydney,	Tungier,
Barrington,	Hantsport,	N. Glasgow,	Truro,
Berwick,	Iron Mines,	Pictou,	Tor Bay,
Bridgeport,	Isaac's Harbor,	Pictou Landing,	Wallace,
Bridgetown,	Jeddore,	Port Hastings,	Waverley.
Bridgewater,	Kentville,	Port Hawkesbury,	Weymouth,
Bear River,	Lawrencetown,	Port Hood,	Westville.
Canning,	Lingan, C. B.,	Pt. Mulgrave,	Whitehead,
Canso,	Liverpool,	Pugwash,	Wilmot,
Chester,	Liscombe Mills,	Richmond,	Windsor,
Country Harbour	Lockeport,	River John,	Windsor Junction,
Cross Roads,	Londonderry,	Sackville, N. B.,	Wolfville,
Cow Bay,	Lunenburg,	Shelburne,	Yarmouth,
Digby,	Mahone Bay,	Shubenacadie,	

And all Railway Stations in Province.

HALIFAX FIRE ALARM TELEGRAPH.

3. Brunswick St. Central Engine House.
 4. Artillery Place.
 5. Cor Carleton St. & Spring Garden Rd.
 6. Queen Street Engine House.
 7. Corner Park St. and Victoria Road.
 8. No. 85 Freshwater Bridge.
 12. Corner Morris and Pleasant Street.
 13. Corner Water and Salter Streets.
 14. Corner Hollis and Sackville Streets.
 15. Corner Grafton and Sackville Streets.
 16. Police Station, City Court House.
 17. Corner Granville and Duke Streets.
 18. Corner Jacob and Brunswick Streets.
 21. Corner Cogswell and Creighton Sts.
 23. Corner Cornwallis and Gottingen Sts.
 24. Engine House, Head of Gerrish St.
 25. Corner Cunard and Robie Streets.
 26. Guttingen St., op Wellington Barracks
 27. Corner Campbell Road and Duffus St.
 28. Corner Campbell Road and Russell St.
 31. Corner North and Lockman Streets.
 32. Corner Gerrish and Lockman Streets.
 34. Corner Cornwallis and Lockman Sts.
 35. Cor. Hurd's Lane and Barrington St.
 36. Head of Commercial Wharf.
 41. Union Protection Co. Hall, Barrington.
 42. Cor. S. Park St. and Spring Garden Rd.
 45. Sugar Refinery.
 51. Corner Chestnut and Beach Streets.
 52. H. M. Dockyard Gate.
 53. Institution for the Blind, So. Park St.
 54. Cotton Factory.
- Keys of boxes may be obtained from occupiers of buildings on which they are placed. Two single strokes on the bells denotes that the fire is out. Three strokes, for nearest steam engine. Four strokes, for second steam engine. Five strokes, for third steam engine.

PICKFORD & BLACK, SHIP BROKERS.

236 ARGYLE ST., HALIFAX—PAPER HANGINGS.

A. BRIAND,

89 and 93 Upper Water St., Halifax.

DEALER IN

**Staple and Fancy Dry Goods,
CUSTOM & READY-MADE CLOTHING,
AND GENTS' FURNISHINGS,
Wholesale and Retail.**

Our Terms being **STRICTLY CASH**, we can recommend and sell our Goods as Cheap as any house in the City.

STOCK REPLENISHED EVERY STEAMER.

FOOT JACOB ST., BETWEEN COMMERCIAL & CRONAN'S WHARVES.

Delicate Women and Children should use PUTTNER'S EMULSION.



A. C. COGSWELL, D.D.S.

Surgeon Dentist,

105 HOLLIS STREET,

Near Halifax and International Hotels,

HALIFAX, N. S.

ARTIFICIAL TEETH!

Entire or Part Sets, Plain Gum, Single or Block Teeth, on Gold, Silver, or Vulcanite.

Teeth Filled with Gold, Amalgam or White Fillings.

TEETH REMOVED with or without Condensed Nitrous Oxide Gas, or Ether; safe and reliable agents, having been administered in this office to over 3000 patients.

Sets and Parts of Sets, on Vulcanite, from \$3 to \$20.

DAVID ROCHE, PAINTER AND GLAZIER,

ND,
Halifax.

Goods,
THING,
SHINGS,
il.

Recommend and
the City.

AMER.

AN'S WHARVES.

D.D.S.

st,
REET,
Hotels,

!
eeth, on Gold,

Fillings.

Nitrous Oxide
been ad-
ts.

\$3 to \$20.

ER,

155 GRANVILLE ST. 155
HALIFAX, N. S.

G. M. SMITH & CO.

Importers and Dealers in

BRITISH, CANADIAN AND FOREIGN
DRY GOODS.

Our Stock is personally selected each season, and our prices will be found as low as any house in the trade.

COUNTRY ORDERS SOLICITED, to which we give our best attention.

We keep a full Stock in all Departments, and New Goods arriving by every Steamer.

WEATHER GUIDE.

The following Table (the result of many years' actual observation) is ascribed to Dr. Herschel. It is constructed upon a due consideration of the attraction of the Sun and Moon in their several positions respecting the Earth, and serves to show what kind of weather will most probably follow the entrance of the Moon into any of her quarters:—

Moon.	Time of Change.	In Summer.	In Winter.
If New Moon, First Quarter, Full Moon, or Last Quarter, happens	Between midnight & 2 A. M.	Fair.	Hard Frost unless wind to S. or W.
	" 2 and 4 A. M.	Cold with showers.	Snow and stormy
	" 4 " 6 "	Rain.	Stormy and rainy.
	" 6 " 8 "	Wind and rain.	Stormy.
	" 8 " 10 "	Variable.	Rain if wind W. Snow if E.
	" 10 " 12 "	Showery.	Cold and high wind.
	At 12 Noon, and to 2 P. M.	Very rainy.	Snow or rain.
	Between 2 and 4 P. M.	Variable.	Fair and mild.
	" 4 " 6 "	Fair.	Fair.
	" 6 " 8 "	Fair if wind be N. W. } Rainy if S. or S. W. }	Frosty if wind N or N E. Snow if S or S W.
" 8 " 10 "	Ditto. Ditto.	Ditto. Ditto.	
" 10 " midnight.	Fair.	Fair and frosty.	

The nearer midnight any of the Moon's changes occur, the finer will be the weather during the succeeding week; the nearer noon any of those changes happen, the more foul and wet will be the weather that will follow.

PICKFORD & BLACK, SHIP CHANDLERS.

236 Argyle St., Halifax—Putty, Paint Oil.

JOHN CONNOLLY, BOOKSELLER AND STATIONER,

Corner of George and Barrington Streets,
Opposite the Grand Parade, - - - HALIFAX, N. S.

— ALWAYS IN STOCK —

SCHOOL BOOKS OF ALL KINDS,

Inks, Ink Stands, Slates, Pens, Pencils, Blank Books, Day Books,
Cash Books, Journals, Memo. Books, Pocket Books, Purses,
and Books in every department of Literature. Home
and Foreign Papers and Periodicals.

Catholic Prayer Books, Bibles, Testaments, and Devotional
Books a Specialty.

Beads, Statues, Scapulars, and Holy Water Fonts,

ALL AT LOWEST PRICES.

CREIGHTON & MARSHALL, STATIONERS,

Paper Rulers and Blank Book Manufacturers.

DEALERS IN

Charts, Navigation Books, Nautical Instruments, &c.

ORDNANCE SQUARE, - HALIFAX.

JOSEPH S. BELCHER,

Commission and Insurance Agent.

AGENT FOR

Glasgow and London Fire Insurance Comp'y.
SUN Life and Accident Assurance Company.
ALBERT Manufacturing Comp'y of Hillsboro.

22 BEDFORD ROW, HALIFAX.

DAVID ROCHE, PAINTER AND GLAZIER, 236 Argyle St.

Men who use their Brains should use PUTTNER'S EMULSION.

T
8
B
Ca
Sp
si
Su
si
Gol
Eps
Sol
T
H
on
Sep
Se:
Qu
As
Qu
Pa
Go
1.
2.
3.
4.

BELCHER'S ALMANACK FOR 1886.

Calculated for Halifax, Lat. 44° 39' 20" N., and Long. 63° 36' 40" W. from Greenwich,—and for ordinary purposes will serve, with sufficient accuracy, for all parts of the Province, including the Island of Cape Breton.

SIGNS OF THE PLANETS, ETC.

☉ The Sun,	♁ Mercury,
or ⊕ The Earth,	♀ Venus,
☾ New Moon,	♂ Mars,
☾ First Quarter,	♃ Jupiter,
☾ Full Moon,	♄ Saturn,
☾ Last Quarter,	♅ Herschel or Uranus.

SIGNS OF THE ZODIAC.

Spring signs.	{ 1 ♈ Aries, head,	Autumn signs.	{ 7 ♎ Libra, reins,
	{ 2 ♉ Taurus, neck,		{ 8 ♏ Scorpio, secrets,
	{ 3 ♊ Gemini, arms,		{ 9 ♐ Sagittarius, thi.
Summer signs.	{ 4 ♋ Cancer, breast,	Winter signs.	{ 10 ♑ Capricornus, kn.
	{ 5 ♌ Leo, heart,		{ 11 ♒ Aquarius, legs,
	{ 6 ♍ Virgo, bowels,		{ 12 ♓ Pisces, feet.

CHRONOLOGICAL CYCLES FOR THE YEAR.

Golden Number..... 6	Dominical Letter..... C
Epact..... 25	Roman Indiction..... 14
Solar Cycle..... 19	Julian Period..... 6599

The year 5647 of the Jewish Era commences on September 30, 1886.

Ramadân (month of abstinence observed by the Turks) commences on June 3, 1886.

The year 1304 of the Mohammedan Era commences on Sep. 30, 1886.

MOVABLE FEASTS.

Septuagesima Sunday.....Feb. 21	EASTER SUNDAY.....Apl. 25
Sexagesima Sunday..... 28	Rogation Sunday..... May 30
Quinquagesima—Shrove Sun.Mar. 7	Ascension Day—Holy Thurs.June 3
Ash Wednesday..... 10	Pentecost—Whit Sunday... 13
Quadrage.—1st Sun. in Lent.. 14	Trinity Sunday..... 20
Palm Sunday.....April 18	Corpus Christi..... 24
Good Friday..... 23	First Sunday in Advent....Nov. 28

Other Feasts, Anniversaries, &c., will be found in Calendar pages.

EMBER DAYS.

1. Wed., Frid. and Sat. after first Sunday in Lent—Mar. 17, 19, 20.
2. Wednesday, Friday and Saturday after Pentecost—June 16, 18, 19.
3. Wednesday, Friday and Saturday after 14th Sept.—Sept. 15, 17, 18.
4. Wednesday, Friday and Saturday after 13th Dec.—Dec. 15, 17, 18.

ROGATION DAYS.—May 30, 31, June 1.

Neatsfoot Oil and Axle Grease, McLEARN & SON.

HALIFAX SHIP CHANDLERY, 51 Upper Water Street.

Wholesale Suppliers

[1886

LY,
ATIONER,
n Streets,
HALIFAX, N. S.

KINDS,

Books, Day Books,
Books, Purses,
ure. Home
als.

and Devotional

Water Fonts,

ES.

HALL,

Manufacturers.

uments, &c.

HALIFAX.

ER,

e Agent.

ce Comp'y.
Company.
Hillsboro.

FAX.

236 Argyle St.

BEGINNING OF THE SEASONS.

Sun enters ♋, (Winter begins) December 21, 1885, at.....	11 M.
Sun enters ♈, (Spring begins) March 20, 1886, at.....	Noon.
Sun enters ♋, (Summer begins) June 21, 1886, at.....	9 M.
Sun enters ♎, (Autumn begins) September 22, 1886, at.....	1 P. A.
Sun enters ♋, (Winter begins) December 21, 1886, at.....	5 A.

MORNING AND EVENING PLANETS.—1886.

♿ MERCURY.—January 1, Mercury rises an hour and 47 minutes before sunrise, and will be a Morning Star until about the beginning of February. From March 10—when it sets at 7 h. A.—until the 3rd April, it will be an Evening Star. After that a Morning Star from April 16th, until the beginning of June; an Evening Star from June 22nd until about the second week in August; a Morning Star from August 24 until September 21, and an Evening Star from 8th November. Mercury will be in conjunction with the Sun February 24, April 8, June 11, August 16, September 27, and December 3.

♀ VENUS.—Until about the 10th February Venus will be an Evening Star. It rises, February 27, 1 h. 20 m. before sunrise; then continues a Morning Star until the end of October. It will be at greatest brilliancy January 13, and March 25, and in conjunction with the Sun February 18 and December 3.

♂ MARS.—January 1, Mars rises 10h. 25m. A., souths, 2nd, 4h. 48m. M.; will be a Morning Star until about the middle of March, and after that an Evening Star throughout the remainder of the year. From January 3 to end of May Mars will be above the horizon between 6 and 12 hours every night.

♃ JUPITER.—On 1st January Jupiter souths 2 hours before sunrise and will be a Morning Star until 24th March, when it rises 5h. 50m. A. and sets at sunrise; it will then be an Evening Star until the end of September, and in conjunction with the Sun October 9th. It rises an hour before the Sun October 25, and continues a Morning Star. Jupiter will be above the horizon between early evening and sunrise from middle of March to the end of June.

♄ SATURN.—Will be an Evening Star until the last week in June; in conjunction with the Sun July 3, and a Morning Star from 17th July until the end of December. From 1st January to the end of March it will continue above the horizon from 6 to 15 hours after sunset.

ECLIPSES IN 1886.

In the year 1886 there will be two Eclipses, both of the Sun.

I.—An Annular Eclipse of the Sun, March 5, 1886, invisible at Halifax.

Begins on the Earth, March 5, 2h. 47m. A., Mean Time at Halifax, in Longitude 166° 13' E. of Greenwich, and Latitude 13° 28' S.

Central Eclipse begins 3h. 54m. A., in Longitude 149° 35' E., and Latitude 11° 26' S.

Central Eclipse at Noon, 5h. 55m. A., in Longitude 149° 21' W., and Latitude 0° 0'

Central Eclipse ends 2h. 48m. A., in Longitude 90° 7' W., and Latitude 22° 33' N.

Use PUTNER'S EMULSION of Cod Liver Oil.

S. 11 M.
Noon.
9 M.
1 P. M.
5 A.

—1886.
and 47 minutes
at the beginning
A.—until the 3rd
Morning Star from
Star from June
Morning Star from
from 8th Novem-
an February 24,
mber 3.

will be an Even-
e sunrise; then
r. It will be at
conjunction with

ombs, 2nd, 4h.
iddle of March,
der of the year.
horizon between

s before sunrise
ises 5h. 50m. A.
ntil the end of
th. It rises an
Morning Star.
ng and sunrise

week in June;
star from 17h
y to the end of
15 hours after

e Sun.
86, invisible at

e at Halifax,
e 13° 28' S.

11° 26' S.

0° 0'

22° 33' N.

ville Street.

nds on the Earth 8h. 55m. A.,
in Longitude 106° 44' W., and Latitude 20° 31' N

II.—A Total Eclipse of the Sun, August 29, 1886, invisible at
Halifax.

begins on the Earth, Aug. 29, 6h. 4m. M., Mean Time at Halifax;
in Longitude 66° 24' W. of Greenwich, and Latitude 11° 55' N.

entral Eclipse begins 6h. 59m. M.,
in Longitude 79° 46' W., and Latitude 9° 48' N.

entral Eclipse at Noon, 8h. 44m. M.,
in Longitude 14° 27' W., and Latitude 2° 57' N.

entral Eclipse ends 10h. 23m. M.,
in Longitude 47° 4' E., and Latitude 21° 54' S.

nds on the Ear h 11h 18m. M.,
in Longitude 33° 43' E., and Latitude 19° 47' S.

EXPLANATORY.

Aphelion—that part of a planet's orbit *farthest* from the Sun.

Perihelion—that part of a planet's orbit *nearest* the Sun.

Elongation—angular distance of a planet from the Sun, as seen from
the Earth.

Penumbra—a partial shadow resulting from the diminished light of
the sun to the earth or moon, during a solar or lunar eclipse, appearing
as partial.

Declination—the distance of a heavenly body from the equinoctial line.

Ecliptic—the plane of the earth's orbit nearest the sun.

☾ Apogee—greatest distance from the earth.

☾ Perigee—least distance from the earth.

☐ Quadrature. ☿ Opposition. ☽ Conjunction.

♁ Ascending node. ♁ Descending node.

The letters M. A., m. a., denote *morning* and *afternoon*; h. m. s.,
hours, minutes and seconds.

N. north,

E. east,

° Degrees,

S. south,

W. west,

' Minutes of Arc.

" Seconds of Arc.

The Sun's Declination and Equation of Time are given for Noon;
the Moon's Declination for Midnight—Mean Time at Greenwich.

PHASES OF THE MOON.—The † is inserted after the Phases, at the
top of the left hand page of each month, when the Moon changes
BELOW the horizon.

FOR THE LENGTH OF THE DAY.—Add 12 hours to the time of the
Sun's setting, and from the sum subtract the time of rising.

FOR THE LENGTH OF THE NIGHT.—Subtract the time of Sun's
setting from 12 hours, and to the remainder add the time of rising next
morning.

The new Standard Time is 15 minutes earlier than
Halifax Mean Time, and the Railway Time one hour later
than Halifax Standard Time.

THE TIDES will be found in Calendar pages, and in *Tide Table*, page 78.

FEED AND SEED AT McLEARN & SON.

PICKFORD & BLACK, Agents for T. C. Allen & Co.'s Copper Plate.

PARKS' COTTON MANUFACTURES

Awarded the ONLY MEDAL given at the Centennial Exhibition for Canadian Yarn. And the GOLD MEDAL for Cotton Goods at the Dominion Exhibition at Montreal; and First Prizes at Toronto, Hamilton and London Exhibitions of 1880 and 1881; And First Prize Medals at Toronto, Montreal, and Kingston Exhibitions of 1882, and St. John, 1883.

COTTON YARNS,

Nos. 5's to 10's.

WHITE, BLUE, ORANGE, GREEN AND RED.

Made of good American Cotton, with great care, correctly numbered, and warranted full length and weight.

We find it necessary to call the attention of those who USE COTTON YARN or WARP to the fact that the yarn made by us is the ONLY

WATER-TWIST YARN

made in the Dominion—no other mill having the machinery on which to make it. Our Yarn is, consequently, very much superior for weaving purposes to any other in the market—a fact which is well known to those who have used it for the past TWENTY YEARS.

All our Yarns have our name upon the label, and none other is genuine.

COTTON CARPET WARP,

Made of No. 9's Yarn Twisted.

WHITE, RED, GREEN, BLUE, BROWN & ORANGE.

Each 5 lb. bundle contains 9,000 yards in length, and makes a length of carpet in proportion to the number of ends in width.

BALL KNITTING COTTON,

In all Numbers and Colours, put up in 2 oz. Balls.

2 lbs. in each box, made from the finest long staple cotton, especially selected for the purpose. This cotton is very carefully spun, and will be found to be evenly made and correctly numbered. Particular care is taken to have the dyeing and bleaching perfectly done. FULL WEIGHT IN EVERY BALL.

COTTON HOSIERY YARN,

SUITABLE FOR MANUFACTURERS OF HOSIERY.

Better than any other made and so acknowledged by all who have used them. These goods are supplied to all the first-class Manufacturers in the Dominion.

PUTNER'S EMULSION Cures Consumption.

MacGREGOR & KNIGHT, Family Stationery, 125 Granville St.

S'
CTURES.

ennial Exhibition for
tion Goods at the
izes at Toronto,
nd 1881; And
nd Kingston
1888.

RNS,

D RED.

correctly numbered,
ht.
of those who USE
e yarn made by us

ARN

the machinery on
ery much superior
a fact which is
E TWENTY YEARS.
l, and none other

WARP,

ed.
& ORANGE.

th, and makes a
ls in width.

ON,

2 oz. Balls.

, especially selected
will be found to be
p to have the dying
BALL

ARN,

HOSIERY.

o have used them.
the Dominion.

5 Granville St.

PARKS'

Cotton Manufactures.

FANCY WOVE SHIRTINGS,

In a great variety of first-class Patterns, all fast Colours.

Warranted to give better satisfaction to the wearer than any other make in the market, and suitable for all seasons of the year.

FANCY CHECKS AND GALATEA STRIPES,

In the latest and most popular Styles and Colours.

All neat and choice patterns, suitable for Ladies and Children's wear.

COTTONADES,

IN PLAIN, MIXED AND FANCY PATTERNS.

All of double and twist warp, more durable than any imported goods of a similar kind.

GREY COTTONS,

The cheapest & most durable made in Canada.

Our goods are sold by us to the Wholesale trade only, from whom country merchants can always obtain them by asking especially for them.

WM. PARKS & SON, LIM'D.
New Brunswick Cotton Mills,
ST. JOHN, N. B.

JAMES McLEARN & SON, HAY AND STRAW.

PICKFORD & BLACK, Refined and English Iron.

	D	H	H	D.	♀ souths.	♂ souths.	♂ souths.
● New Moon, T	5	3	29	M.			
☽ First Quarter, T	13	8	10	M.	3 3 6 A.	4 45 M.	5 31 M.
☾ Full Moon,	20	3	30	M.	10 2 54 A.	4 23 M.	5 5 M.
☽ Last Quarter, T	26	9	17	A.	17 2 38 A.	4 0 M.	4 38 M.
(Apd. 7 d.					24 2 16 A.	3 34 M.	4 10 M.

D. M.	Days Week.	SUN				MOON					Place
		Rises.	Sets.	declin. South.	Slow of clock.	Rises.	Souths.	Sets.	declin. South.		
1	F.	7 42	4 26	22 59	8 52	4 7	9 7	2 5	16 16	♄	
2	Sa.	7 42	4 27	22 54	4 20	4 56	9 55	2 52	17 47	♃	
3	SU.	7 42	4 28	22 48	4 48	5 59	10 43	3 27	18 29	♂	
4	M.	7 42	4 29	22 42	5 16	6 49	11 32	4 15	18 20	♂	
5	Tu.	7 42	4 30	22 35	5 43	7 32	A. 19	5 6	17 23	♂	
6	W.	7 42	4 31	22 28	6 9	8 13	1 6	5 59	15 41	♂	
7	Th.	7 41	4 32	22 20	6 35	8 48	1 51	6 54	13 19	♂	
8	F.	7 41	4 33	22 12	7 1	9 20	2 36	7 52	10 25	♂	
9	Sa.	7 41	4 34	22 4	7 26	9 55	3 20	8 45	7 5	♂	
10	SU.	7 41	4 35	21 55	7 51	10 19	4 3	9 47	S 26	♂	
11	M.	7 40	4 36	21 46	8 14	10 47	4 46	10 45	N 23	♂	
12	Tu.	7 40	4 38	21 36	8 38	11 16	5 31	11 46	4 17	♂	
13	W.	7 39	4 39	21 26	9 0	11 47	6 18	morn	8 6	♂	
14	Th.	7 39	4 40	21 15	9 22	A. 21	7 7	0 49	11 38	♂	
15	F.	7 38	4 41	21 4	9 44	J 59	7 59	1 53	14 41	♂	
16	Sa.	7 38	4 42	20 53	10 4	1 45	8 55	2 59	16 59	♂	
17	SU.	7 37	4 44	20 41	10 24	2 38	9 54	4 5	18 16	♂	
18	M.	7 36	4 45	20 29	10 43	3 39	10 55	5 10	18 21	♂	
19	Tu.	7 36	4 46	20 17	11 1	4 49	11 58	6 11	17 6	♂	
20	W.	7 35	4 48	20 4	11 19	6 2	morn	7 7	14 38	♂	
21	Th.	7 34	4 49	19 51	11 36	7 13	0 69	7 56	11 9	♂	
22	F.	7 33	4 50	19 37	11 52	8 30	1 58	8 38	7 1	♂	
23	Sa.	7 33	4 52	19 23	12 7	9 41	2 54	9 18	N 23	♂	
24	SU.	7 32	4 53	19 8	12 22	10 50	3 46	9 51	S 15	♂	
25	M.	7 31	4 55	18 54	12 36	11 57	4 37	10 24	6 7	♂	
26	Tu.	7 30	4 56	18 39	12 49	morn	5 27	10 57	9 54	♂	
27	W.	7 29	4 58	18 23	13 1	1 1	6 16	11 31	13 6	♂	
28	Th.	7 28	4 59	18 6	13 12	2 2	7 4	A. 6	15 36	♂	
29	F.	7 27	5 0	17 51	13 23	2 59	7 52	0 45	17 21	♂	
30	Sa.	7 26	5 1	17 35	13 33	4 0	8 45	1 30	18 16	♂	
31	SU.	7 25	5 3	17 18	13 42	4 46	9 29	2 19	18 22	♂	

PUTNER'S EMULSION makes Weak Children Strong.

Begin this year by patronising SMITH'S DRUG STORE.

JANUARY.—As the nautical portions of the Almanack are necessary for the Mariner, to guide him in seeking a safe track over the pathless ocean, so the Agricultural Notes given under each month are designed to form a guide to the Farmer in the daily operations which he has to perform in the course of the year, that at its close he may reach the desired haven of a profitable balance sheet. The object of these Notes is not to give information that may be once read and thrown aside like a daily paper, but to form a daily reference book, as it were, that may be kept conveniently at hand, and constantly consulted in the course of the season as a reminder of what work has to be done day by day, and what matters on the farm, and in connection with farm business, need attention. It

SCOTCH DYE WORKS, 285 Barrington Street, Halifax, N. S., seven doors North of Jacob Street, Sign of the Golden Thistle.

MacGREGOR & KNIGHT, School Books, 125 Granville Street.

, St. John, N. B

Y. [1886

souths.	2 souths.
45 M.	5 31 M.
23 M.	5 5 M.
0 M.	4 38 M.
34 M.	4 10 M.

MOON

Sets.	declin. South.	Place
2 5	16 16	μ
2 51	17 47	ι
3 27	18 29	ζ
4 15	18 20	β
5 6	17 23	β
5 59	15 41	β
6 54	13 19	α
7 52	10 25	α
8 45	7 5	κ
9 47	S3 26	κ
10 45	N0 23	κ
11 46	4 17	ρ
morn	8 6	ρ
0 49	11 38	δ
1 53	14 41	δ
2 59	16 59	π
4 5	18 16	π
5 10	18 21	ε
6 11	17 6	ε
7 7	14 38	Ω
7 56	11 9	Ω
8 38	7 1	π
9 18	N2 33	π
9 51	S1 54	±
10 24	6 7	±
10 57	9 54	±
11 31	13 6	μ
A. 6	15 36	μ
0 45	17 21	ι
1 30	18 16	ι
2 19	18 22	β

DRUG STORE.

re necessary for the
 chless ocean, so the
 form a guide to the
 e course of the year,
 able balance sheet.
 y be once read and
 e book, as it were,
 lted in the course
 by day, and what
 need attention. It

fax, N. S., seven
 a Thistle.

ranville Street.

C

W

Days of the Month.

1

2

C

4

5

6

7

8

9

C

11

12

13

14

15

16

C

18

19

20

21

22

23

C

25

26

27

28

29

30

C

wil

ne

int

pro

kn

ea

wh

cit

we

Th

C

JAN

Days of the Month.	ANNIVERSARIES, PLANETS, TIDES, ETC.	High Water, mean time, at			
		Halifax, N. S.	Pictou and Cape Tormentine.	Annapolis, St. John, N. B., and Portland.	St. Johns, Newfoundland.
1	Circumcision.	4 37	6 48	8 3	4 18
2	[Lat. N. ♀ ☿ ♀ in ♄	5 43	7 54	9 9	5 24
C	2nd Sun. after Xmas. ☿ gr. Hel.	6 41	8 52	10 7	6 22
4	♄ rises 5h. 54m. M.	7 27	9 39	10 53	7 8
5	High tides.	8 5	10 16	11 31	7 46
6	Epiphany.	8 40	10 51	morn	8 21
7	♀ sets 8h. 17m. A.	9 14	11 25	0 6	8 55
8	♄ at greatest elon. W.	9 47	11 59	0 40	9 28
9	Independ'ce of Mexico, 1825. ♀ ☿ ♀	10 21	morn	1 13	10 2
C	1st Su. af. Epiph. ☿ rises 9h. 59m. A.	10 53	0 32	1 47	10 34
11	♄ stationary. ☿ sets 10h. 41m. M.	11 28	1 4	2 19	11 9
12	Sir Chas Bagot, Gov.-Gen., 1842.	morn	1 39	2 54	11 48
13	Low tides. ♀ at greatest brilliancy.	0 7	2 18	3 33	morn
14	♄ souths 10h. 37m. A.	0 52	3 3	4 18	0 33
15	Ch. of Eng. Prayer Book sanc., 1549.	1 45	3 56	5 11	1 26
16	♄ souths 4h. 42m. M.	2 49	5 0	6 15	2 20
C	2nd Sunday after Epiphany.	4 7	6 18	7 33	3 48
18	♄ ☿ ♄ ♄ rises 2h. 43m. A.	5 18	7 29	8 44	4 59
19	♄ in ☿ ♄ sets 5h. 57m. M.	6 22	8 33	9 48	6 3
20	Very high tides. ♄ stationary.	7 16	9 27	10 42	6 57
21	Australia colonized, 1788.	8 6	10 17	11 33	7 47
22	St. Vincent.	8 56	11 17	A. 22	8 37
23	☿ ☿ ♀ Royal Exchange est., 1570.	9 42	11 53	1 8	9 23
C	3rd Su. after Epiphany. ♄ ☿ ♀	10 31	A. 42	1 57	10 12
25	Conv. St. Paul. [ionary.	11 16	1 27	2 42	10 57.
26	Low tides. ♀ stationary. ☿ stat.	A. 2	2 13	3 28	11 43
27	☿ rises 8h. 59m. M.	0 48	2 59	4 14	A. 29.
28	Telegraphs first used by Eng., 1776.	1 41	3 52	5 7	1 22
29	Temp'nce movement first began at	2 45	4 56	6 11	2 26
30	♄ in Aphelion [Hx., 1831.	4 3	6 14	7 29	3 54
C	4th Sunday after Epiphany.	5 19	7 30	8 45	5 0

SMITH'S DRUG STORE, 147 HOLLIS STREET.

will thus be seen that the Notes are not written for the purpose of furnishing new or original or theoretical information, but rather as reminding hints to intelligent Agriculturists already familiar with the science and practice of their profession. The notes, in fact, are to be used on the farm to assist during the progress of the season, in arranging the farm work and business. A fact known to every farmer is that no two seasons are the exact counterparts of each other, and the farmer or gardener or fruit-grower will be most successful whose crops are selected and operations carried on in view of the season proving either good, bad or indifferent. Crops that ripen well one season may not do as well on the same farm the next, and hence a judicious choice should be made. The same applies to modes of culture, and to times of preparing the ground and

Crapes and Velvets Cleansed, Dyed and Dressed at the SCOTCH DYE WORKS, 285 Barrington Street, Sign of the Golden Thistle.

JAMES McLEARN & SON, 217, 219, 221 BARRINGTON ST.

PICKFORD & BLACK, Spikes, Nails, Chisel Rings.

● New Moon, †	D. H. M.	D.	♀ souths.	♁ souths.	♃ souths.
☾ First Quarter,	3 11 1 A	—	—	—	—
☽ Full Moon,	11 10 32 A.	3	1 33 A.	2 54 M.	3 30 M.
☾ Last Quarter, †	18 2 1 A.	10	0 53 A.	2 22 M.	3 1 M.
☾ Apo. 2 d.	25 0 57 A	17	0 10 A.	1 49 M.	2 32 M.
☾ Per. 17 d.	—	24	11 26 M.	1 13 M.	2 2 M.

THOUSANDS OF BOTTLES OF PUTTNER'S EMULSION SOLD EVERY YEAR.

D. M.	Days Week.	SUN				MOON					Place
		Rises.	Sets.	declin. South.	Slow of clock.	Rises.	Souths.	Sets.	declin. South.		
1	M.	7 23 5 5	17 1	13 50	5 21	10 16	3 1	17 39	♃		
2	Tu.	7 22 5 6	16 44	13 58	6 16	11 3	3 50	16 11	♃		
3	W.	7 21 5 8	16 26	14 4	6 59	11 49	4 39	14 1	♃		
4	Th.	7 19 5 9	16 9	14 10	7 28	A. 34	5 40	14 16	♃		
5	F.	7 18 5 11	15 50	14 15	7 54	1 18	6 42	8 2	♃		
6	Sa.	7 17 5 12	15 32	14 19	8 24	2 2	7 40	4 29	♃		
7	SU.	7 16 5 13	15 13	14 22	8 52	2 45	8 38	S0 42	♃		
8	M.	7 14 5 15	14 54	14 25	9 21	3 29	9 37	N3 8	♃		
9	Tu.	7 13 5 16	14 35	14 27	9 48	4 13	10 38	6 55	♃		
10	W.	7 11 5 18	14 16	14 27	10 21	5 1	11 41	10 28	♃		
11	Th.	7 10 5 19	13 56	14 28	10 56	5 50	morn	13 36	♃		
12	F.	7 9 5 20	13 36	14 27	11 36	6 42	0 44	16 6	♃		
13	Sa.	7 7 5 22	13 16	14 25	A. 25	7 38	1 48	17 46	♃		
14	SU.	7 6 5 23	12 56	14 23	1 20	8 26	2 51	18 22	♃		
15	M.	7 4 5 25	12 35	14 20	2 24	9 37	3 52	17 46	♃		
16	Tu.	7 3 5 26	12 14	14 17	3 33	10 37	4 50	15 55	♃		
17	W.	7 1 5 27	11 53	14 12	4 47	11 37	5 41	12 56	♃		
18	Th.	7 0 5 29	11 32	14 7	6 2	morn	6 27	9 5	♃		
19	F.	6 58 5 30	11 11	14 1	7 16	0 35	7 8	4 40	♃		
20	Sa.	6 56 5 32	10 50	13 55	8 29	1 31	7 46	No 4	♃		
21	SU.	6 55 5 33	10 28	13 48	9 38	2 25	8 21	S4 24	♃		
22	M.	6 53 5 34	10 6	13 40	10 46	3 16	8 54	8 29	♃		
23	Tu.	6 51 5 36	9 44	13 31	11 51	4 7	9 28	12 0	♃		
24	W.	6 50 5 37	9 22	13 22	morn	4 58	10 5	14 49	♃		
25	Th.	6 48 5 38	9 0	13 13	0 51	5 47	10 43	16 50	♃		
26	F.	6 46 5 40	8 37	13 3	1 48	6 36	11 24	18 0	♃		
27	Sa.	6 45 5 41	8 15	12 52	2 41	7 25	A. 9	18 20	♃		
28	SU.	6 43 5 42	7 52	12 41	3 28	8 13	0 58	17 51	♃		

Laurance's Spectacles at SMITH'S DRUG STORE.

sowing. These two last operations should always, however, be performed as soon as the soil and weather are fit. It is at this comparatively idle season that a plan of the year's work may be carefully prepared, and we commend this as an exercise well adapted for occupying the leisure evenings of January.

FEBRUARY is the trying month for cattle. We cannot too strongly impress the necessity of care in their feeding, watering and general treatment, at this season of the year. When they once begin to fall off, it is uphill work to attempt to stop it. Barns may be faulty, and the cold is severely felt, and yet this is one of the least evils in Nova Scotia, for horned cattle require plenty of fresh air, and the winter and spring rates of mortality in cows in the country barns is very low compared to that of the apparently comfortable, substantial, wind-tight stables of the City of Halifax. The root cellar may be troublesome to get at, and the animals miss an occasional meal; the wells may be frozen and the way to watering

Ladies and Gents wishing their Winter Cloaks, Sacques and Overcoats renewed, will please leave them early at the SCOTCH DYE WORKS.

MacGREGOR & KNIGHT, Commercial Stationery, Granville St.

MAY. [1886

souths.	2 souths.
54 M.	3 30 M.
22 M.	3 1 M.
49 M.	2 32 M.
13 M.	2 2 M.

MOON

Sets.	declin. South.	Place
3 1	17 39	♄
3 50	16 11	♄
4 39	14 1	♄
5 40	14 16	♄
6 42	8 2	♄
7 40	4 29	♄
8 38	S0 42	♄
9 37	N3 8	♄
10 38	6 55	♄
11 41	10 28	♄
morn	13 36	♄
0 44	16 6	♄
1 48	17 46	♄
2 51	18 22	♄
3 52	17 46	♄
4 50	15 55	♄
5 41	12 56	♄
6 27	9 5	♄
7 8	4 40	♄
7 46	NO 4	♄
8 21	S4 24	♄
8 54	8 29	♄
9 28	12 0	♄
0 5	14 49	♄
0 43	16 50	♄
1 24	18 0	♄
1 9	18 20	♄
0 58	17 51	♄

G STORE.

performed as soon
season that a plan
this as an exercise

rongly impress the
ent, at this season
ork to attempt to
yet this is one of
of fresh air, and
barns is very low
wind-tight stables
to get at, and the
e way to watering

and Overcoats
YE WORKS.

, Granville St.

14
15
16
17
18
19
20
21
22
23
24
25
26
27
C

pl
or
ch
st
of
al
al

so
n
s
t
v
F

T

Days of the Month.	SUNDAYS, ANNIVERSARIES, WEATHER, ETC.	High Water, mean time, at			
		Halifax, N. S.	Pictou and Cape Tormentine.	Annapolis, St. John, N. B., and Portland.	St. John's, Newfoundland.
1	h souths 9h. 21m. A.	6 23	8 34	9 49	6 4
2	Purif. B. V. Mary. ☿ ☽ ☾	7 11	9 22	10 37	6 52
3	H. tides. Turkish war ended, 1878.	7 50	10 1	11 16	7 31
4	h rises 1h. 32m. A.	8 25	10 36	11 51	8 6
5	☽ ☽ ☾ de Bull born, 1810.	8 56	11 7	moon	8 37
6	☽ in Perihelion.	9 27	11 38	0 19	9 8
C	5th Sun. after Epiphany. ☽ in Aphe-	10 0	moon	0 53	9 41
8	Lord Mayo as-sassinated, 1872. [non.	10 32	0 11	1 26	10 13
9	☽ rises 9h. 6m. A.	11 3	0 43	1 58	10 44
10	Canada surrend- red to Gr. Br. 1763.	11 36	1 14	2 29	11 17
11	Low tides. DeWitt Clinton d. 1828.	moon	1 47	3 2	11 59
12	h souths 8h. 36m. A.	0 18	2 29	3 44	moon
13	Insurrection at Vienna, 1848.	1 6	3 47	4 37	0 47
C	6th Su after Epiphany. h ☽ ☾ St.	2 6	4 7	5 32	1 47
15	Cardinal. Wiseman d. 1865. [Val'tine.	3 24	5 35	6 50	3 5
16	Treaty of Ghent, 1815.	4 50	7 1	8 16	4 31
17	Battle of Fountainebleau 1814.	6 4	8 15	9 30	5 45
18	High tides. ♀ Inf. ☽ ☽ ☽ ☽ ☽	7 2	9 13	10 28	6 43
19	☽ greatest Hel. Lat. S.	7 53	10 4	11 19	7 24
20	☽ ☽ ☾ ☽ ☽ ☾	8 41	10 52	A. 7	8 22
C	Septuagesima Sunday.	9 25	11 36	0 51	9 6
22	France dec. a Republic, 1848.	10 9	A. 20	1 35	9 50
23	☽ rises 6h. 48m. A.	10 52	1 3	2 18	10 33
24	St. Matthias. ☽ Sup. ☽ ☽	11 31	1 42	2 57	11 12
25	Low tides.	A. 14	2 25	3 40	11 55
26	1st negro elec. to U. S. Cong., 1870.	1 3	3 14	4 25	A. 44
27	Dr. McKinnon, Bp. of Arichat, 1852.	1 58	4 9	5 24	1 39
C	Sexagesima Su. ♀ gr Hel. Lat. N.	3 16	5 27	6 52	2 57

USE SMITH'S ANTIBILIOUS PILLS.

places may be so slippery that the cattle cannot reach them without discomfort or positive accident. In order to overcome these and many other difficulties that appear in February, it is a good rule to give extra time and attention to the stock. In feeding grain and meal always mix them into cut hay, moistened, otherwise they do not undergo the proper mastication, but pass through the alimentary canal before a large portion of their nutritious materials has been absorbed.

MARCH.—The nature of our climate necessitates the use of a hot-bed for raising seedling plants of those crops that require a long season to mature. A hot-bed is made by piling on successive layers of well chopped horse dung obtained from a stable where oats are freely fed. The manure may be raised to a height of two or three feet above the surface of the soil. On top, spread four or five inches of very fine and rich soil mixed with sand; this should have been prepared in the Fall, and kept dry under cover all winter,—otherwise it is likely now to be in a hard

There is no kind of Goods made that cannot be Cleaned or Dyed to look equal to new, at the SCOTCH DYE WORKS, 285 Barrington St.

JAMES McLEARN & SON, LINSEED MEAL, OIL CAKE.

PICKFORD & BLACK, Importers of Anchors and Chains.

	D	H	M	D.	♀ souths.	♂ souths.	∟ souths.
● New Moon, ¶	5	5	50 A.				
○ First Quarter, ¶	13	9	3 M.	3	10 47 M.	0 36 M.	1 32 M.
○ Full Moon,	20	0	22 M.	10	10 17 M.	11 53 A.	1 1 M.
○ Last Quarter,	27	6	30 M.	17	9 58 M.	11 15 A.	0 26 M.
☾ Apo 2 d. ☾ Per 18 d. ☾ Apo 30 d.	24	9	36 M.	24	10 39 A.	11 55 A.	

Nursing Women Use PUTNER'S EMULSION with great benefit to themselves.

D. M.	Days Week.	SUN				MOON					Place
		Rises.	Sets.	declin. South.	Slow of clock.	Rises.	Souths.	Sets.	declin. South.		
1	M.	6 41	5 44	7 29	12 29	4 11	9 0	1 49	16 35	♊	
2	Tu.	6 40	5 45	7 6	12 17	4 49	9 46	2 43	14 37	♋	
3	W.	6 38	5 46	6 44	12 5	5 24	10 31	3 38	12 1	♌	
4	Th.	6 36	5 48	6 20	11 51	5 56	11 16	4 36	8 55	♍	
5	F.	6 34	5 49	5 57	11 38	6 26	A. 1	5 36	5 25	♎	
6	Sa.	6 32	5 50	5 34	11 24	6 56	0 44	6 32	S1 40	♏	
7	SU.	6 31	5 52	5 11	11 10	7 24	1 28	7 32	N2 11	♐	
8	M.	6 29	5 53	4 47	10 55	7 52	2 12	8 32	6 1	♑	
9	Tu.	6 27	5 54	4 24	10 40	8 23	2 59	9 35	9 38	♒	
10	W.	6 25	5 56	4 0	10 24	8 58	3 47	10 36	12 52	♓	
11	Th.	6 23	5 57	3 37	10 8	9 36	4 37	11 38	15 30	♈	
12	F.	6 22	5 58	3 13	9 52	10 21	5 31	morn	17 22	♉	
13	Sa.	6 20	5 59	2 50	9 36	11 10	6 26	0 41	18 17	♊	
14	SU.	6 18	6 1	2 26	9 19	A. 9	7 24	1 42	18 5	♋	
15	M.	6 16	6 2	2 2	9 2	1 13	8 22	2 39	16 45	♌	
16	Tu.	6 14	6 3	1 39	8 44	2 1	9 20	3 31	14 17	♍	
17	W.	6 15	6 5	1 15	8 27	3 35	10 17	4 17	10 51	♎	
18	Th.	6 10	6 6	0 51	8 9	4 49	11 13	4 59	6 43	♏	
19	F.	6 9	6 7	0 28	7 51	6 28	morn	5 37	N2 11	♐	
20	Sa.	6 7	6 8	So 4	7 33	7 15	0 8	6 14	S2 24	♑	
21	SU.	6 5	6 10	No 19	7 15	8 25	1 2	6 49	6 46	♒	
22	M.	6 3	6 11	0 42	6 57	9 32	1 54	7 23	10 39	♓	
23	Tu.	6 1	6 12	1 6	6 38	10 36	2 46	8 0	13 50	♈	
24	W.	5 59	6 13	1 30	6 20	11 37	3 37	8 38	16 13	♉	
25	Th.	5 57	6 15	1 53	6 1	morn	4 28	9 19	17 44	♊	
26	F.	5 56	6 16	2 17	5 43	0 33	5 18	10 3	18 21	♋	
27	Sa.	5 54	6 17	2 40	5 24	1 23	6 7	10 51	18 7	♌	
28	SU.	5 52	6 18	3 4	5 6	2 7	6 54	11 41	17 4	♍	
29	M.	5 50	6 20	3 27	4 48	2 49	7 41	A. 34	15 17	♎	
30	Tu.	5 48	6 21	3 50	4 29	3 24	8 27	1 30	12 51	♏	
31	W.	5 46	6 22	4 14	4 11	3 57	9 12	2 27	9 53	♐	

Call at SMITH'S DRUG STORE when you visit Halifax.

frozen mass. The glass sashes are then to be put on and kept close till the hot-bed heats; the steam and heat will start the seeds of weeds, which may be allowed to grow. Air is then given, and when the heat modifies, weed and rake the surface; and sow your spring seeds,—cauliflowers, cabbages, celery, tomatoes, &c., for the kitchen garden; and stocks, verbenas, petunias, asters, balsams, and such-like annuals for flower garden ornament. The seeds will bear a good deal of heat before they emerge from the soil, but, as soon as the first leaves begin to appear, the frame must be aired daily, taking care to avoid cold draughts. As the young seedling plants have to be pricked out when large enough, it is a good plan to sow the vacant ground in the hot-bed (intended for this purpose) with lettuces or radishes,

SCOTCH DYE WORKS, 285 Barrington Street, Halifax, N. S., seven doors North of Jacob Street, Sign of the Golden Thistle.

MacGREGOR & KNIGHT, Stationers, Opposite Kaiser's.

Y. [1886

souths.	2/	souths.
36 M.	1	32 M.
53 A.	1	1 M.
15 A.	0	26 M.
39 A.	11	55 A.

MOON

Sets.	declin. South.	Place
1 49	16 35	♃
2 43	14 37	♄
3 38	12 1	♅
4 36	8 55	♆
5 36	5 25	♇
6 32	S1 40	♈
7 32	N2 11	♉
8 32	6 1	♊
9 35	9 38	♋
0 36	12 52	♌
1 38	15 30	♍
morn	17 22	♎
0 41	18 17	♏
1 42	18 5	♐
2 39	16 45	♑
3 31	14 17	♒
4 17	10 51	♓
4 59	6 43	♈
5 37	N2 11	♉
6 14	S2 24	♊
6 49	6 46	♋
7 23	10 39	♌
8 0	13 50	♍
8 38	16 13	♎
9 19	17 44	♏
0 3	18 21	♐
0 51	18 7	♑
1 41	17 4	♒
1 34	15 17	♓
2 30	12 51	♈
2 27	9 53	♉

visit Halifax.

ose till the hot-bed
 may be allowed to
 rake the surface;
 atoes, &c., for the
 ns, and such-like
 deal of heat before
 in to appear, the
 s the young seed-
 ed plan to sow the
 tuces or radishes,

ax, N. S., seven
 Thistle.

te Kaiser's.

1
1
1
1
C
15
16
17
18
19
20
C
22
23
24
25
26
27
C
29
30
31
D
=

or
ti
p

th
M
In
n
tr
k
-
I

Mc

WINTER.
SPRING.]

Days of the Month.	SUNDAYS, ANNIVERSARIES, WEATHER, ETC.	High Water, mean time, at			
		Halifax, N. S.	Pictou and Cape Tormentine.	Annapolis, St. John, N. B., and Portland.	St. Johns, New- foundland.
1	St. David ♀ rises 5h. 20m. M.	4 43	6 54	8 9	4 24
2	Pope Leo XIII. born, 1810.	5 54	8 5	9 20	5 35
3	h stationary. ♀ ♂ ☾	6 47	8 58	10 13	6 28
4	Genl. Grant Prest. U. S., 1869.	7 27	9 38	10 53	7 8
5	High tides. ☽ eclipsed.	8 3	10 14	11 29	7 44
6	♂ ♂ ☽ ♂ ♂ ☾	8 34	10 45	morn	8 15
C	Quinquagesima—Shrove Sunday.	9 2	11 14	0 1	8 44
8	Artemas Ward died, 1867.	9 34	11 45	0 29	9 15
9	♀ stationary.	10 5	morn	1 0	9 46
10	Ash Wednesday. ♀ in ☽	10 40	0 16	1 31	10 21
11	Sir James Ostrum died, 1863.	11 12	0 51	2 16	10 53
12	Planet Uranus discovered, 1781.	11 51	1 23	2 38	11 32
13	L. tides. h ♂ ☾ h souths 6h. 41m. A.	morn	2 2	3 17	morn
C	Quadragesima—1st Sun. in Lent.	0 38	2 49	4 4	0 19
15	♀ in Perihelion.	1 40	3 51	5 6	1 21
16	Duchess of Kent died, 1861.	3 0	5 11	6 26	2 41
17	ST. PATRICK. ♂ rises 4h. 32m. A.	4 32	6 43	7 56	4 13
18	♂ ♂ ☾ ♂ sets 5h. 58m. M.	5 50	8 1	9 16	5 31
19	Final capt. Lucknow, 1858. [com.	6 48	8 59	10 14	6 29
20	H. tides. ♀ ♂ ☾ ☽ enters ♀, Spring	7 37	9 48	11 3	7 18
C	2nd Su. Lent. ♀ ♂ ☽ ♀ at gr. elon. E.	8 21	10 32	11 27	8 2
22	h ☽ ☽ German Emp. born, 1797.	9 3	11 14	A. 29	8 44
23	Treaty bet. U. S. and Japan, 1854.	9 44	11 55	1 10	9 25
24	♀ rises 5h. 50m. A., sets at sunrise.	10 25	A. 36	1 51	10 6
25	Annunciation—Lady Day. ♀ at gr.	11 5	1 16	3 38	10 46
26	☽ ♂ ☽ [bril. ♂ gr. Hel. Lat. N.	11 42	1 53	3 0	11 23
27	L. tides. War dec. with Russia, 1854.	A 27	2 38	3 53	A. 8
C	3rd S. in Lt. Duke of Albany d. 1884.	1 21	3 32	4 47	1 2
29	♂ stationary. Swedenborg d., 1772.	2 28	4 39	5 54	2 9
30	Peace with Scotland, 1323. [1-07.	3 57	6 8	7 23	3 38
31	♀ ♂ ☾ Slave trade abol. by Br. Parl.,	5 13	7 24	8 39	4 54

PICKFORD & BLACK, Fishing Anchors a Specialty.

DRINK THE R. A. TONIC AT SMITH'S DRUG STORE.

or other early salads, these speedily come into use, and may be cleared away in time to transplant on the ground they occupied, the phloxes, stocks, asters, petunias, zinnias, verbenas, and other plants requiring such treatment.

APRIL.—The serious work of cultivation or raising of Field Crops begins with the advent of April. No time should now be lost in performing needful work. Manure under cover may be carted out on the frozen soil to where it is to be used. In fields seeded down with timothy last fall, it will now be time to sow clover,—a mixture of red and alsyke is the best for hay, as the white clover does not grow tall enough for cutting. When early potatoes are required, the seed should be kept in a warm place so as to start the eyes, and whenever the ground is dry

Ladies, if your Dresses, Gloves, Feathers, or Lace Shawls are soiled, or faded take or send them to the Scotch Dye Works, Halifax. Prices reasonable.

McLEARN'S EXPRESS, BARRINGTON STREET, HALIFAX.

● New Moon,	D.	a.	M.	D.	♀ souths.	♂ souths.	♃ souths.
☾ First Quarter,	4	10	16	—			
○ Full Moon,	11	4	30	A.	3	9 21 M.	9 51 A.
☾ Last Quarter,	18	10	45	M.	10	9 14 M.	9 19 A.
☾ Per. 15 d	26	11	1	M.	17	9 9 M.	8 51 A.
					24	9 6 M.	8 24 A.
							9 41 A.

Children grow fat and strong by using PUTTNER'S EMULSION.

D.M.	Days Week.	SUN				MOON				
		Rises.	Sets.	declin. North.	Slow of clock.	Rises.	Souths.	Sets.	declin. South.	Place
1	Th.	5 44	6 23	4 37	3 53	4 27	9 56	3 25	6 29	X
2	F.	5 43	6 25	5 0	3 35	4 57	10 40	4 23	S2 46	X
3	Sa.	5 41	6 26	5 23	3 17	5 29	11 24	5 19	N1 7	φ
4	SU.	5 39	6 27	5 46	3 0	5 54	A. 9	6 24	5 2	φ
5	M.	5 37	6 28	6 9	2 42	6 25	0 56	7 27	8 47	φ
6	Tu.	5 35	6 29	6 31	2 25	6 59	1 44	8 29	12 11	φ
7	W.	5 34	6 31	6 54	2 8	7 37	2 35	9 33	15 2	φ
8	Th.	5 32	6 32	7 16	1 51	8 18	3 27	10 36	17 7	φ
9	F.	5 30	6 33	7 39	1 34	9 5	4 20	11 36	18 16	φ
10	Sa.	5 28	6 34	8 1	1 17	10 1	5 18	morn	18 21	φ
11	SU.	5 26	6 36	8 23	1 1	11 2	6 14	0 35	17 19	φ
12	M.	5 25	6 37	8 45	0 45	A. 9	7 11	1 26	15 12	φ
13	Tu.	5 23	6 38	9 7	0 30	1 19	8 7	2 13	12 8	φ
14	W.	5 21	6 39	9 28	S0 14	2 30	9 2	2 55	8 19	φ
15	Th.	5 19	6 40	9 50	Fast	3 41	9 55	3 34	N3 59	φ
16	F.	5 18	6 42	10 11	0 14	4 52	10 48	4 9	S0 32	φ
17	Sa.	5 16	6 43	10 32	0 29	6 2	11 40	4 44	5 1	φ
18	SU.	5 14	6 44	10 53	0 43	7 12	morn	5 18	9 8	φ
19	M.	5 13	6 45	11 14	0 56	8 19	0 33	5 54	12 41	φ
20	Tu.	5 11	6 47	11 35	1 9	9 22	1 25	6 31	15 28	φ
21	W.	5 9	6 48	11 55	1 22	10 20	2 16	7 10	17 23	φ
22	Th.	5 8	6 49	12 15	1 34	11 15	3 7	7 47	18 22	φ
23	F.	5 6	6 50	12 35	1 46	morn	3 58	8 41	18 26	φ
24	Sa.	5 5	6 51	12 55	1 57	0 4	4 48	9 32	17 39	φ
25	SU.	5 3	6 53	13 15	2 8	0 46	5 36	10 26	16 5	φ
26	M.	5 2	6 54	13 34	2 18	1 24	6 22	11 20	13 51	φ
27	Tu.	5 0	6 55	13 53	2 28	1 59	7 7	A. 15	11 2	φ
28	W.	4 59	6 56	14 12	2 37	2 29	7 51	1 13	7 45	φ
29	Th.	4 57	6 57	14 31	2 46	2 59	8 35	2 11	4 6	φ
30	F.	4 56	6 59	14 49	2 54	3 27	9 19	3 11	S0 14	φ

SMITH'S Tooth Powder whitens the Teeth.

enough, they may be planted. Peas and Broadbeans may be sown at the very beginning of the month. Onions, parsnips and carrots also should be put in as soon as the ground is fit to give them the more delicate seed-bed they require. Beets and mangold wurzel are usually sown at the end of the month or early in May. All gooseberry and currant bushes should be dressed, apple and pear trees gone over, and generally the whole kitchen garden and orchard thoroughly cared for. Remove the boughs from the strawberry plants gradually, and make the flower garden neat and trim.

MAY.—The work of crop raising commenced in April has now to be carried on with increased vigour. The success of the farmer's year depends so much upon the month of May and the work that can be then accomplished, that every hour

Parties wishing to leave or send goods to the **SCOTCH DYE WORKS,** will be careful to note the Sign and address, 285 Barrington St.

MacGREGOR & KNIGHT, Wholesale and Retail Stationers.

eel, St. John, N. I

AY. 1886

5 souths.		2 souths.	
9 51 A.	11 11 A.		
9 19 A.	10 41 A.		
8 51 A.	10 10 A.		
8 24 A.	9 41 A.		

MOON

Sets.	declin. South.	Place
3 25	6 29	X
4 23	S2 46	X
5 19	N1 7	φ
6 24	5 2	φ
7 27	8 47	φ
8 29	12 11	Ϟ
9 33	15 2	Ϟ
10 36	17 7	Π
11 36	18 16	Π
morn	18 21	Ϟ
0 35	17 19	Ϟ
1 26	15 12	Ϟ
2 13	12 8	Ϟ
2 55	8 19	Ϟ
3 34	N3 59	Ϟ
4 9	S0 32	Ϟ
4 44	5 1	±
5 18	9 8	±
5 54	12 41	μ
6 31	15 28	μ
7 10	17 23	↑
7 47	18 22	↑
8 41	18 26	↑
9 32	17 39	↑
10 26	16 5	↑
11 20	13 51	↑
A. 15	11 2	↑
1 13	7 45	X
2 11	4 6	X
3 11	S0 14	X

e Teeth.

be sown at the very
 o should be put in as
 bed-bed they require.
 he month or early in
 apple and pear trees
 ard thoroughly cared
 ually, and make the

now to be carried on
 pends so much upon
 ned, that every hour

DYE WORKS,
 arrington St.

etail Stationers.

1
2
3
4
5
6
7
8
9
10
C
12
13
14
15
16
17
C
19
20
21
22
23
24
C
26
27
28
29
30

st
if
if
va
th
c
I
t
e
i
e

Days of the Month.	ANNIVERSARIES, PLANETS, TIDES, ETC.	High Water, meantime, at			
		Halifax, N. S.	Pictou and Cape Tormentine.	Annapolis, St. John, N. B., and Portland.	St. Johns, New- foundland.
1	♂ rises 3h. 14m. A.	6 12	8 23	9 38	5 53
2	♀ rises 3h. 56m. M.	6 54	9 5	10 20	6 35
3	Bishop Heber died, 1826.	7 31	9 42	10 57	7 12
C	4th Sun. in Lent. ♄♃ H. tides.	8 3	10 14	11 29	7 44
5	British Museum est. 1753.	8 34	10 45	morn	8 15
6	Battle of Jellalabad, 1842.	9 5	11 16	0 2	8 46
7	H. R. H. Pr. Leopold born, 1853.	9 40	11 51	0 31	9 21
8	♄ Inf. ♂☺ Hudson B. Co. est. 1692.	10 12	morn	1 6	9 57
9	Diving Bell invented, 1538.	10 52	0 27	1 42	10 33
10	♃♃ ♃souths 4h. 56m. A.	11 34	1 3	2 18	11 15
C	5th Sunday in Lent. Low tides.	morn	1 45	3 0	morn
12	Am. Civil War commenced, 1861.	0 24	2 35	3 50	0 5
13	Capture of Magdala, 1869.	1 29	3 40	4 55	1 10
14	♃♃♃ Prest. Lincoln ass., 1865.	2 48	4 59	6 14	2 29
15	Baron Liebig, chemist, d., 1873.	4 16	6 27	7 42	4 7
16	♃♃♃ ♃ rises 4h. 6m. A.	5 29	7 40	8 55	5 10
17	♀ in ♄ Benj. Franklin d., 1790.	6 26	8 37	9 52	6 7
C	Palm Sun. ♃ stationary. H. tides.	7 15	9 26	10 41	6 56
19	Lord Beaconsfield died, 1881.	7 59	10 10	11 25	7 40
20	Dr. Robt. Stanser, Bp. of N. S., 1816.	8 40	10 51	A. 6	8 21
21	♄ stationary. Bishop Heber b., 1783.	9 21	11 32	0 47	9 2
22	T. Haynes Bayley died, 1839.	10 0	A. 11	1 26	9 41
23	Good Friday. ST. GEORGE.	10 38	0 49	2 4	10 19
24	Commis. N. S. Tel. Co. app., 1851.	11 14	1 25	2 40	11 5
C	EASTER SU. St. Mark Evan. ♀ in ♄	11 58	2 9	3 24	11 39
26	Easter Monday. Very low tides	A. 48	2 59	4 14	A. 29
27	Eas. Tuesday. Botany B. dis., 1770	1 47	3 58	5 13	1 28
28	♀ in Aphelion.	3 2	5 13	6 28	2 43
29	♀ at gr. elon. W	4 21	6 32	7 47	4 2
30	♀♃♃ ♀ rises 3h. 14m. M.	5 22	7 33	8 48	5 3

SMITH'S DRUG STORE, 147 HOLLIS STREET.

should be highly valued. If any ploughing has to be done, let it be done at once; if manure has to be taken out for crops, don't wait for a more convenient season; if the weather is not all that can be desired, proceed nevertheless with your work, vary it to suit the state of the soil and the atmosphere. Men cannot fight against the operations of nature, but they can very often turn them to advantage by consideration and forethought. What has to be sown and planted this month? *Everything* except what has either already been committed to the soil, or is too tender to withstand the coldness of the soil, or the probable frosts of June. Such exceptional crops are bush-beans, pole-beans, corn, tomatoes, cucumbers, squashes; it is only in warm sandy soils that such things can be safely put out before the end of the month. Turnips also should *not* be sown in May. Finish all top

SCOTCH DYE WORKS, 285 Barrington Street, near the corner of Jacob Street, Sign of the Golden Thistle.

JAMES McLEAN & SON, FOR SEEDS.

PICKFORD & BLACK have for sale all kinds of Fishing Trawlers.

	D. H. M.	D.	♀ souths.	♂ souths.	♃ souths.
● New Moon, ¶	3 11 28 A.				
☾ First Quarter,	10 10 6 A.	3	9 4 M.	7 53 A.	9 3 A.
○ Full Moon,	17 9 33 A.	10	9 3 M.	7 31 A.	8 34 A.
☾ Last Quarter, ¶	25 7 22 A.	17	9 3 M.	7 10 A.	9 6 A.
☾ Per. 10 d.	☾ Apo. 24 d.	24	9 4 M.	6 51 A.	7 38 A.

PUTNER'S EMULSION of Cod Liver Oil, &c., is thoroughly Compounded.

D. M.	Days Week.	SUN				MOON					Place
		Rises.	Sets.	declin. North.	Fast of clock.	Rises.	Souths.	Sets.	declin. North.		
1	Sa.	4 54	7 0	15 8	3 2	3 55	10 3	4 11	3 43	♀	
2	SU.	4 55	7 1	15 26	3 9	4 25	10 49	5 13	7 37	♀	
3	M.	4 51	7 2	15 43	3 16	4 57	11 37	6 17	11 14	♂	
4	Tu.	4 50	7 4	16 1	3 22	5 34	A. 23	7 22	14 22	♂	
5	W.	4 48	7 5	16 18	3 27	6 15	1 21	8 27	16 46	♠	
6	Th.	4 47	7 6	16 35	3 32	7 1	2 16	9 31	18 13	♠	
7	F.	4 46	7 7	16 52	3 36	7 55	3 13	10 31	18 36	♠	
8	Sa.	4 44	7 8	17 8	3 40	8 55	4 16	11 25	17 50	♠	
9	SU.	4 43	7 9	17 24	3 43	10 0	5 7	morn	15 57	♠	
10	M.	4 42	7 10	17 40	3 46	11 9	6 3	0 14	13 7	♠	
11	Tu.	4 41	7 11	17 55	3 48	A 18	6 57	0 57	9 30	♠	
12	W.	4 39	7 13	18 11	3 50	1 27	7 49	1 36	5 21	♠	
13	Th.	4 38	7 14	18 25	3 51	2 36	8 40	2 11	N 55	♠	
14	F.	4 37	7 15	18 40	3 51	3 46	9 31	2 44	S 31	♠	
15	Sa.	4 36	7 17	18 54	3 51	4 55	10 23	2 16	7 44	♠	
16	SU.	4 35	7 18	19 8	3 50	6 3	11 14	3 51	11 30	♠	
17	M.	4 34	7 19	19 22	3 49	7 6	morn	4 25	14 36	♠	
18	Tu.	4 33	7 20	19 35	3 47	8 8	0 5	5 4	16 53	♠	
19	W.	4 32	7 21	19 48	3 45	9 5	0 57	5 46	18 15	♠	
20	Th.	4 31	7 22	20 1	3 42	6 56	1 48	6 31	18 42	♠	
21	F.	4 30	7 23	20 13	3 38	10 43	2 38	7 2	18 13	♠	
22	Sa.	4 29	7 24	20 25	3 34	11 22	3 28	8 13	16 55	♠	
23	SU.	4 28	7 25	20 37	3 30	11 58	4 15	9 8	14 54	♠	
24	M.	4 27	7 26	20 48	3 25	morn	5 1	10 4	12 15	♠	
25	Tu.	4 27	7 27	20 59	3 19	0 30	5 46	11 2	9 7	♠	
26	W.	4 26	7 28	21 9	3 13	1 0	6 29	11 58	5 36	♠	
27	Th.	4 25	7 29	21 19	3 7	1 28	7 13	A. 58	S 1 48	♠	
28	F.	4 24	7 30	21 29	2 59	1 56	7 56	1 56	N 2 8	♠	
29	Sa.	4 24	7 31	21 39	2 52	2 25	8 41	2 57	6 5	♠	
30	SU.	4 23	7 31	21 48	2 44	2 56	9 28	4 0	9 52	♠	
31	M.	4 22	7 32	21 56	2 35	3 30	10 18	5 6	13 16	♠	

THE LONDON DRUG STORE, 147 HOLLIS STREET.

dressing of grass lands, keep down weeds in gardens, give more air to frames so that the plants may grow strong and hardy, see that all fences are secure before you let out any cattle into the pastures, clear out cellars and yards, whitewash buildings, and put the whole homestead into summer order.

JUNE.—Some field crops are grown for the purpose of furnishing summer feed and winter fodder for the animals of the farm; these are used on the farm. Other crops are sent directly to the market, and are thus called "paying crops." One of the most important of these to the Nova Scotian farmer is the Potato. With us, potatoes are usually planted early in June, say from 1st to 15th. Different methods are adopted in different localities; in light land the manure is

SCOTCH DYE WORKS, 285 Barrington Street, Halifax, N. S., seven doors North of Jacob Street, Sign of the Golden Thistle.

MacGREGOR & KNIGHT, Corner Granville and Duke Streets.

s, St. John, N. I

Y. [1886

souths.	2 souths.
53 A.	9 3 A.
31 A.	8 34 A.
10 A.	9 6 A.
51 A.	7 38 A.

MOON

Sets.	declin. North.	Place
4 11	3 43	☿
5 13	7 37	☿
6 17	11 14	♃
7 22	14 22	♃
8 27	16 46	♄
9 31	18 13	♄
10 31	18 36	♄
11 25	17 50	♅
12 15	15 57	♅
1 0 14	13 7	♆
1 0 57	9 30	♆
1 1 36	5 21	♇
1 2 11	0 55	♇
1 2 44	5 31	♈
1 2 16	7 44	♈
1 3 51	11 30	♉
1 4 25	14 36	♉
1 5 4	16 53	♊
1 5 46	18 15	♊
1 6 31	18 42	♊
1 7 21	18 13	♋
1 8 13	16 55	♋
1 9 8	14 54	♌
1 10 4	12 15	♌
1 11 2	9 7	♌
1 11 58	5 36	♍
1 12 58	5 48	♍
1 1 56	2 8	♎
1 2 57	6 5	♎
1 3 0	9 52	♏
1 4 6	13 16	♏

S STREET.

re air to frames so
are secure before
yards, whitewash

hing summer feed
used on the farm.
d "paying crops."
mer is the Potato.
t to 15th. Differ
nd the manure is

ax, N. S., seven
Thistle.

Duke Streets.

Days of the Month.

- 1 C
- 2
- 3
- 4
- 5
- 6
- 7
- 8 C
- 9
- 10
- 11
- 12
- 13
- 14
- 15 C
- 16
- 17
- 18
- 19
- 20
- 21
- 22 C
- 23
- 24
- 25
- 26
- 27
- 28
- 29
- 30 C
- 31

J.

How
 great
 color
 has
 bus
 five
 dew
 the
 over
 hid
 hup

SC

Days of the Month.

ANNIVERSARIES, PLANETS,
TIDES, ETC.

High Water, mean time, at

		Halifax, N. S.	Pictou and Cape Tormentine.	Annapolis, St. John, N. B., and Portland.	St. John's, Newfoundland.
1	St. Phillip and St. James. ☿ ☽ ☾	6 12	8 23	9 38	5 43
2	Low Sunday. 1st Sun. after Easter.	6 52	9 3	10 18	6 33
3	High tides. Thos Hood d., 1845.	7 29	9 40	10 55	7 10
4	☽ rises 1h. 10m. A.	8 4	10 15	11 30	7 45
5	Rel. Tract Society instit., 1799.	8 38	10 49	morn	8 19
6	☿ at greatest elong W.	9 26	11 37	0 4	9 7
7	☽ ☽ ☾ ☽ sets 10h. 57m. A.	9 57	morn	0 52	9 38
8	John Stuart Mill died, 1873.	10 40	0 8	1 23	10 21
9	2nd Sunday after Easter.	11 24	0 51	2 6	11 5
10	L. tides. U S. Pacific Ry. fin., 1869.	morn	1 35	2 50	morn
11	Massacre at Delhi, 1857.	0 19	2 30	3 45	0 2
12	☽ ☽ ☾ Puritans sailed for Mass.	1 22	3 33	4 48	1 3
13	☽ ☽ ☾ ☽ ri. 2h. 11m. A. [1629.	2 36	4 47	6 2	2 17
14	Vaccination first applied, 1796.	3 56	6 7	7 22	3 37
15	Daniel O'Connell died, 1847.	5 6	7 17	8 32	4 47
16	3rd Sunday after Easter.	6 4	8 15	9 30	5 45
17	High tides.	6 52	9 3	10 18	6 33
18	☿ greatest Hel. Lat. S.	7 38	9 49	11 4	7 19
19	Sir G. Cartier died, 1873.	8 18	10 29	11 44	7 59
20	La Fayette died, 1834.	9 0	11 11	A. 26	8 41
21	Meeting at Cawnpore, 1857.	9 39	11 50	1 5	9 20
22	First steamship. 1819.	10 17	A. 28	1 42	9 58
23	4th Su. after Easter. ☽ stationary.	10 54	1 5	2 20	10 35
24	Birth of Queen Victoria, 1819.	11 33	1 44	2 59	11 14
25	Low tides. Dr. Paley d., 1805.	A. 17	2 28	3 43	11 58
26	Peace with Eng. & Afghanistan, '79.	1 8	3 19	4 34	A. 49
27	Calvin died, 1564.	2 9	4 20	5 35	1 50
28	Great fire at Quebec. 1845.	2 19	5 30	6 45	3 0
29	♀ in Aphelion. ♀ ☽ ☾	4 23	6 34	7 49	4 4
30	Rogation Sunday. [1847.	5 23	7 34	8 49	5 4
31	Rogation Day. Dr. Chalmers died,	6 11	8 22	9 37	5 52

PICKFORD & BLACK—Compasses, Binnacles, Side Lights, Lanterns.

J. GODFREY SMITH, CHEMIST, 147 HOLLIS STREET.

oughed in, on heavy land it is laid in the drills. Superphosphate and kaint greatly increase the yield, which varies with the different varieties. Where the Colorado bug appears, pick off by hand, or dust with Paris Green before the dew has gone off the vines. As soon as the currant and gooseberry bushes have pushed out their first leaves and early blossoms, it will be found advantageous to give them a sprinkling of white hellebore powder in the early morning before the dew is off. This will destroy the first crop of currant worms, and thus preserve the bushes and the fruit crop for the season. If this were done every year, in every garden throughout the Province, it would require only a very few years to rid the Province of this pest, and then, by raising our own bushes, instead of importing, we should be no longer troubled with currant worms.

SCOTCH DYE WORKS, 285 Barrington Street, near McMurray's Dry Goods Store, a few doors North of Jacob Street.

FIELD AND GARDEN SEEDS AT McLEARN & SON.

● New Moon,	D.	H.	M.	D.	♀ souths.	♁ souths.	♃ souths.
○ First Quarter,	9	3	41 M.	3	9 6 M.	6 25 A.	6 59 A.
○ Full Moon,	16	9	24 M.	10	9 8 M.	6 8 A.	6 33 A.
○ Last Quarter,	24	0	21 A.	17	9 12 M.	5 52 A.	6 7 A.
☾ Per. 5 d.	☾ Apo. 21 d.	24			9 16 M.	5 36 A.	5 42 A.

PUTNER'S EMULSION is prescribed by Physicians.

D. M.	Days Week.	SUN				MOON					Place
		Rises.	Sets.	declin. North.	East of clock.	Rises.	Souths.	Sets.	declin. North.		
1	Tu.	4 22	7 33	22 5	2 26	3 59	11 10	6 21	16 2	♄	
2	W.	4 21	7 14	22 12	2 17	5 2	A. 5	7 8	17 55	♅	
3	Th.	4 21	7 35	22 26	2 7	5 45	1 2	8 19	18 44	♆	
4	F.	4 21	7 35	22 27	1 57	6 45	2 2	9 19	18 20	♇	
5	Sa.	4 20	7 36	22 34	1 47	7 47	2 59	10 11	16 45	♈	
6	SU.	4 20	7 37	22 40	1 36	8 59	3 58	10 57	14 6	♉	
7	M.	4 19	7 38	22 46	1 25	10 10	4 54	11 38	10 36	♊	
8	Tu.	4 19	7 38	22 52	1 14	11 19	5 47	morn	6 32	♋	
9	W.	4 19	7 39	22 57	1 2	A. 28	6 38	0 15	N2 9	♌	
10	Th.	4 19	7 40	23 2	0 51	1 37	7 29	0 48	S2 16	♍	
11	F.	4 19	7 40	23 6	0 39	2 44	8 18	1 21	6 32	♎	
12	Sa.	4 18	7 41	23 10	0 27	3 50	9 8	1 52	10 24	♏	
13	SU.	4 18	7 41	23 13	0 14	4 55	9 58	2 26	13 42	♐	
14	M.	4 18	7 42	23 16	So 2	5 57	10 49	2 1	16 15	♑	
15	Tu.	4 18	7 42	23 19	So 10	6 55	11 40	3 41	17 57	♒	
16	W.	4 18	7 42	23 21	0 22	7 49	morn	4 25	18 44	♓	
17	Th.	4 18	7 43	23 23	0 35	8 36	0 31	5 13	18 36	♈	
18	F.	4 18	7 43	23 25	0 48	9 19	1 19	6 2	17 36	♉	
19	Sa.	4 19	7 44	23 26	1 1	9 56	2 8	6 57	15 49	♊	
20	SU.	4 19	7 44	23 26	1 14	10 32	2 55	7 54	13 22	♋	
21	M.	4 19	7 44	23 27	1 27	11 2	3 41	8 50	10 24	♌	
22	Tu.	4 19	7 44	23 26	1 40	11 31	4 25	9 48	7 0	♍	
23	W.	4 19	7 44	23 26	1 53	11 59	5 8	10 45	S3 19	♎	
24	Th.	4 20	7 44	23 25	2 6	morn	5 15	11 43	N0 32	♏	
25	F.	4 20	7 44	23 23	2 18	0 26	6 34	A. 42	4 27	♐	
26	Sa.	4 20	7 44	23 21	2 31	0 54	7 19	1 44	8 17	♑	
27	SU.	4 21	7 45	23 19	2 44	1 26	8 6	2 46	11 50	♒	
28	M.	4 21	7 45	23 17	2 56	2 1	8 56	3 51	14 54	♓	
29	Tu.	4 22	7 45	23 13	3 8	2 43	9 50	4 57	17 13	♈	
30	W.	4 22	7 44	23 10	3 20	3 32	10 47	6 2	18 33	♉	

The Scarabee Powder for Destroying Cockroaches.

JULY.—Ploughing, sowing and planting have been completed in the months of May and June,—this month is especially devoted to the cultivation of the various field crops. Cultivation, in this restricted sense, means the hoeing of crops, stirring by cultivators and harrows and such like implements, between or over the drills, hilling up and moulding. The object of these operations is to destroy weeds, to keep the soil open, and thus to promote the decomposition of the manure, enable the soil to retain moisture, allow free access of air, and by these means to ensure the growth of the crops. We are apt to have a good many rainy days in July, and, as most of the hoeing work has to be compressed between planting time and haying time, haying has occasionally to be begun before potato hoeing is completed; this occurs on many of the best regulated farms.

SCOTCH DYE WORKS. Sign of the Golden Thistle, where you can get your soiled and faded garments made to look like new.

ns, St. John, N.

Y. 1880

5 souths.	2 souths.
6 25 A.	6 59 A.
6 8 A.	6 33 A.
5 52 A.	6 7 A.
5 36 A.	5 42 A.

MOON

Sets.	decln. North.	Place
6 21	16 2	♃
7 8	17 55	♄
8 19	18 44	♅
9 19	18 20	♆
10 11	16 45	♇
10 57	14 6	♈
11 38	10 36	♉
morn	6 32	♊
0 15	N2 9	♋
0 48	S2 16	♌
1 21	6 32	♍
1 52	10 24	♎
2 26	13 42	♏
2 1	16 15	♐
3 41	17 57	♑
4 25	18 44	♒
5 13	18 36	♓
6 2	17 36	♈
6 57	15 49	♉
7 54	13 22	♊
8 50	10 24	♋
9 48	7 0	♌
10 45	S3 19	♍
11 43	N0 32	♎
A. 42	4 27	♏
1 44	8 17	♐
2 46	11 50	♑
3 51	14 54	♒
4 57	17 13	♓
6 2	18 33	♈

Cockroaches.

eted in the months of
 divation of the various
 the hoeing of crops,
 ents, between or over
 erations is to destroy
 decomposition of the
 of air, and by these
 re a good many rainy
 compressed between
 to be begun before
 best regulated farms.

tle, where you can
 k like new.

nd Duke Streets

Page of the Month
2
B
4
5
C
7
8
9
10
11
12
C
4
5
6
7
8
9
C
1
2
3
4
5
6
C
8
9
10

In o
nenc
are
on th
ecte
June
are c
root
pref
need
gona
star

Good

SEN

SPRING.
SUMMER.

JUNE 30 Days.

65

Type of the Month.

SUNDAYS, ANNIVERSARIES,
WEATHER, ETC.

High Water, mean time, at

		Hullfax, N. S.	Victor and Cape Tormentine.	Annapolis, St. John, N. B., and Portland.	St. Johns, New- foundland.
1	1 Rogation Day. ☿ ☽ ☾	6 53	9 4	10 19	6 34
2	2 High tides. Rogation Day.	7 37	9 48	11 3	7 18
3	3 Ascension Day. Holy Thursday.	8 17	10 28	11 43	7 58
4	4 ☿ ☽ ☾ ½ sets 9h. 21m. A.	8 59	11 10	morn	8 40
5	5 Telegraph completed in China, 1871.	9 43	11 54	0 25	9 24
6	6 Sunday after Ascension. ☿ in ☽	10 30	morn	1 9	10 11
7	7 Mahomet died, 632.	11 18	0 41	1 56	10 59
8	8 1st Cen. Anniv. Hx. celebrated, 1849.	morn	1 29	2 44	11 55
9	9 Low tides. ☿ ☽ ☾	0 14	2 25	3 40	morn
10	10 ☿ ☽ ☾ Crystal Palace opened, 1854.	1 14	3 25	4 40	0 55
11	11 St. Barnabas. ☿ in Perihelion. ☿ [stationary. ☿ Sup. ☽ ☾]	2 18	4 29	5 44	1 59
12	12 Pentecost—Whit Sunday.	3 30	5 41	6 56	3 11
13	13 Magna Charta signed, 1215.	4 36	6 47	8 2	4 17
14	14 ☿ rises 0h. 4m. A., souths 6h. 14m.	5 39	7 50	9 5	5 20
15	15 High tides. Severe frost, 1845.	6 32	8 43	9 58	6 13
16	16 Musical Notation instituted, 1503.	7 21	9 32	10 47	7 2
17	17 ☿ ☽ ☾ ♀ rises 2h. 13m. M.	8 4	10 15	11 30	7 45
18	18 Emperor Maximilian shot, 1867.	8 42	10 53	A. 8	8 23
19	19 Trin. Su. Ac. Q. Vic., 1837. ☿ ☽ ☿	9 20	11 31	0 46	9 1
20	20 Sett. Hx. Anniv., 1749. ♀ gr. Hel. [Lat. N. ☽ cent. ☽ Sum. com.]	9 58	A. 9	1 24	9 39
21	21 Hudson B. Ter. transf. to Dom. 1870.	10 34	0 45	2 0	10 15
22	22 Low tides. St. John Bapt. Mid.	11 11	1 22	2 37	10 52
23	23 ☿ ☽ ☾ [sum. Day. Corpus Christi.	11 50	2 1	3 16	11 31
24	24 Ismael Pasha, Khedive of Egypt,	A. 32	2 43	3 58	A. 13
25	25 1st Su. nf. Trin. [depos, 1879.]	1 20	3 31	4 46	1 1
26	26 Queen Vict. crowned, 1838. ☿ ☽ ☿	2 15	4 26	5 41	1 56
27	27 St. Peter, Ap. [♀ ☽ ☾]	3 23	5 34	6 49	3 4
28	28 ☿ sets 11h. 24m. A.	4 28	6 39	7 54	4 9
29		5 28	7 39	8 54	5 9
30		6 20	8 31	9 46	6 2

Nothing equal to Tarr & Wonsen's Copper Paint.

You can get Scarabee at SMITH'S DRUG STORE.

In ordinary seasons it is sure to occur on a farm where foresight is not shown, hence the miserable root crops we so often see. Let our farming readers then be careful to forecast the weather probabilities in light of the July work to be done on the growing crops, and thus avoid the disastrous loss that comes from a neglected crop. The sowing of turnips is usually recommended for the month of June, but, as the ground has to be remarkably fine for this crop, and as turnips are often put in to fill up land that was originally intended for the earlier sown roots, it frequently happens that turnips have to be sown in July. Some even prefer to sow their Swedes this month, and the soft turnips for immediate feeding need not necessarily be sown till the end of July. The ground should have undergone a thorough pulverization. Light sandy soil is the best for Turnips. They start best after the ground is warm, but the bulbs swell most rapidly during the

Goods of every description Cleaned and Dyed at the SCOTCH DYE WORKS, Sign of the Golden Thistle.

SEND YOUR FRUIT IN CARE OF McLEARN'S EXPRESS.

	D.	H.	M.	D.	♀ souths.	♂ souths.	♃ souths.
● New Moon,	1	5	52 A.				
☾ First Quarter, †	8	9	4 M.	3	9 23 M.	5 17 A.	5 9 A.
○ Full Moon, †	15	10	54 M.	10	9 29 M.	5 3 A.	4 45 A.
☾ Last Quarter, †	24	3	7 M.	17	9 36 M.	4 50 A.	4 21 A.
● New Moon, †	31	1	11 M.	24	9 44 M.	4 37 A.	3 57 A.
☾ Per. 3 d. ☾ Apo. 19 d. ☾ Per. 31 d.	31			31	9 53 M.	4 24 A.	3 33 A.

PUTTNER'S EMULSION was Awarded four Diplomas and Prizes in 1884.

D. M.	Days Week.	SUN				MOON					Place
		Rises.	Sets.	declin. North.	Slow of clock.	Rises.	Souths.	Sets.	declin. North.		
1	Th.	4 23	7 44	23 6	3 32	4 29	11 47	7 5	18 41	☽	
2	F.	4 23	7 44	23 2	3 44	5 22	A. 47	8 2	17 33	☽	
3	Sa.	4 24	7 44	22 57	3 55	6 41	1 47	8 53	15 14	☽	
4	SU.	4 25	7 44	22 52	4 6	7 57	2 45	9 33	11 54	☽	
5	M.	4 25	7 43	22 47	4 16	9 6	3 41	16 16	7 53	☽	
6	Tu.	4 26	7 43	22 41	4 27	10 18	4 35	10 52	N3 28	☽	
7	W.	4 27	7 43	22 34	4 37	11 31	5 26	11 21	S1 2	☽	
8	Th.	4 27	7 42	22 28	4 46	A. 37	6 17	11 57	5 24	☽	
9	F.	4 28	7 42	22 21	4 55	1 44	7 7	morn	9 23	☽	
10	Sa.	4 29	7 41	22 13	5 4	2 48	7 56	0 30	12 49	☽	
11	SU.	4 30	7 41	22 5	5 12	3 48	8 45	1 4	15 34	☽	
12	M.	4 30	7 40	21 57	5 20	4 48	9 36	1 42	17 31	☽	
13	Tu.	4 31	7 40	21 49	5 27	5 44	10 26	2 24	18 34	☽	
14	W.	4 32	7 39	21 40	5 34	6 34	11 16	3 8	18 43	☽	
15	Th.	4 33	7 38	21 30	5 40	7 17	morn	3 58	18 0	☽	
16	F.	4 34	7 38	21 21	5 46	7 57	0 4	4 51	16 28	☽	
17	Sa.	4 35	7 37	21 11	5 51	8 33	0 51	5 45	14 15	☽	
18	SU.	4 36	7 36	21 0	5 56	9 5	1 37	6 41	11 26	☽	
19	M.	4 37	7 35	20 49	6 0	9 33	2 22	7 39	8 10	☽	
20	Tu.	4 38	7 35	20 38	6 4	10 2	3 5	8 37	4 35	☽	
21	W.	4 39	7 34	20 27	6 7	10 32	3 48	9 34	S0 48	☽	
22	Th.	4 40	7 33	20 15	6 10	10 56	4 39	10 28	N3 2	☽	
23	F.	4 41	7 32	20 3	6 12	11 25	5 14	11 32	6 51	☽	
24	Sa.	4 42	7 31	19 50	6 13	11 59	5 58	A. 31	10 27	☽	
25	SU.	4 43	7 30	19 37	6 14	morn	6 46	1 33	13 39	☽	
26	M.	4 44	7 29	19 24	6 14	0 36	7 37	2 38	16 15	☽	
27	Tu.	4 45	7 28	19 11	6 14	1 20	8 31	3 42	18 1	☽	
28	W.	4 46	7 27	18 57	6 13	2 11	9 28	4 45	18 43	☽	
29	Th.	4 47	7 26	18 43	6 12	3 11	10 28	5 45	18 11	☽	
30	F.	4 48	7 24	18 29	6 10	4 18	11 29	6 40	16 23	☽	
31	Sa.	4 49	7 23	18 14	6 8	5 31	A. 30	7 29	13 25	☽	

Ice Cold Soda Water at SMITH'S DRUG STORE.

cool dewy nights in Autumn. The soil cannot be worked too deep or made too fine for Turnips. Town manures are valuable for this crop; and crushed bones have been applied with the best effects, either when covered in the drills in the manner of ordinary dung, or when sown by machine along with the seeds, so as to be in immediate contact with the latter. Guano has been largely used but not so much of late years. Superphosphate is very efficacious. One point of Turnip culture that is often neglected in Nova Scotia, although well understood elsewhere, is that the seed should be put in the moment the soil is prepared. If the earth of the prepared drills gets dried up in the sun before the seed is

SCOTCH DYE WORKS, 285 Barrington Street, Halifax, N. S., seven doors North of Jacob Street, Sign of the Golden Thistle.

MacGREGOR & KNIGHT, School Books, Wholesale & Retail

ch, St. John, N. I.

AY. [1886

5 souths.	2 souths.
5 17 A.	5 9 A.
5 3 A.	4 45 A.
4 50 A.	4 21 A.
4 37 A.	3 57 A.
4 24 A.	3 33 A.

MOON

Set.	declin. North.	Place
7 5	18 41	♄
8 2	17 33	♄
8 53	15 14	♄
9 33	11 54	♄
16 16	7 53	♄
10 52	N3 28	♄
11 21	S1 2	♄
11 57	5 24	♄
morn	9 23	♄
0 30	12 49	♄
1 4	15 34	♄
1 42	17 31	♄
2 24	18 34	♄
3 8	18 43	♄
3 58	18 0	♄
4 51	16 28	♄
5 45	14 15	♄
6 41	11 26	♄
7 39	8 10	♄
8 37	4 35	♄
9 34	S0 48	♄
10 28	N3 2	♄
11 32	6 51	♄
A. 31	10 27	♄
1 33	13 39	♄
2 38	16 15	♄
3 42	18 1	♄
4 45	18 43	♄
5 45	18 11	♄
6 40	16 23	♄
7 29	13 25	♄

UG STORE.

too deep or made too
 p; and crushed bones
 ed in the drills in the
 with the seeds, so as
 been largely used but
 cious. One point of
 ough well understood
 the soil is prepared.
 an before the seed is

allfax, N. S., seven
 en Thistle.

olesale & Retail

Days of the Month.	
1	H
2	V
3	8
C	2
5	N
6	1
7	2
8	L
9	3
10	S
C	3
12	C
13	G
14	8
15	11
16	P
17	h
C	4
19	8
20	R
21	1s
22	G
23	F
24	L
C	5
26	Je
27	A
28	♀
29	h
30	S
31	V

J. G

commi
turnip
broado

At
sooner
carried
ances
years
a field

Ladle

AME

Days of the Month.	ANNIVERSARIES, PLANETS, TIDES, ETC.	High Water, mean time, at			
		Halifax, N. S.	Pictou and Cape Fornentine.	Annapolis, St. John, N. B., and Portland.	St. Johns, New- foundland.
1	H. tides. Dom. Anniv., 1867. ♃ ☾ ☾	7 9	9 20	10 35	6 50
2	Visit B. V. Mary. ☽ in Apogee.	7 57	10 8	11 23	7 58
3	♃ ☾ ☾ ♃ ☽ ☽ Eugene Sue. d., 1857.	8 43	10 54	morn	8 24
C	2nd Sunday after Trinity.	9 32	11 43	0 9	9 13
5	N. Y. city founded by the Dutch, 1614.	10 21	morn	0 58	10 2
6	Daguerre died, 1851.	11 10	0 32	1 47	10 51
7	♃ ☾ ☾ ♃ ☾ ☾ ♃ sets 11h. 3m. A.	morn	1 21	2 36	11 44
8	Low tides. ♃ gr. Hel. Lat. N.	0 3	2 14	3 29	morn
9	♃ ☽ ☽ ♃ sets 10h. 59m. A	0 55	3 6	4 21	0 36
10	Sir Wm. Blackstone born, 1723.	1 52	4 3	5 18	1 33
C	3rd Sunday after Trinity.	2 57	5 8	6 23	2 38
12	Crimea evac, 1856	4 6	6 17	7 32	3 47
13	Geo. Stephenson died, 1848.	5 14	7 25	8 40	4 45
14	♃ in ☽ ♀ rises 2h. 3m. M.	6 14	8 25	9 40	5 55
15	High tides. Switshun, Bp.	7 5	9 16	10 31	6 46
16	Pope Pius IX elected, 1846.	7 48	9 59	11 14	7 29
17	♃ rises 3h. 43m. M.	8 26	10 37	11 52	8 7
C	4th Sunday after Trinity.	9 2	11 13	A. 28	8 43
19	♃ at gr. elon. E ♃ in ☽	9 38	11 49	1 4	9 19
20	Robt. Burns died, 1796.	10 12	A. 23	1 38	9 53
21	1st Battle of Bull Run, 1861.	10 46	0 57	2 12	10 27
22	Garibaldi born, 1807.	11 19	1 30	2 45	11 0
23	Fr Atlantic cable laid, 1869.	11 57	2 8	3 23	11 38
C	L. tides. Gibraltar taken, 1704.	A. 39	2 40	4 5	A. 20
25	5th Su. af. Trin. St. Jas Ap. ♃ in	1 28	3 39	4 54	1 9
26	Jews adm. to Parl., 1858. [Aphelion.	2 26	4 37	5 52	2 7
27	Atlantic Tel. finished, 1866.	3 39	5 50	7 5	3 20
28	♀ ☽ ☾ Robespierre guillotined, 1794	4 50	7 1	8 16	4 31
29	♃ ☽ ☾ Niagara susp. bridge op. 1846	5 56	8 7	9 22	5 37
30	St. Helena discovered, 1502.	6 51	9 2	10 17	6 32
31	Very high tides.	7 42	9 53	11 8	7 23

Boat Sails Ducks, at PICKFORD & BLACK'S.

J. GODFREY SMITH, Dispensing Chemist, 147 Hollis St.

committed to it, how can the latter be expected to germinate. Excellent crops of turnips are usually grown on newly cleared land, by simply sowing the seed broadcast after the brush has been burnt.

August.—Haymaking usually begins about the second or third week of July, sooner or later according to locality, climate and season, but it is in most districts carried over into the month of August. Where suitable implements and appliances are used there is now no difficulty in securing the crop. We have in former years recommended our readers to note at this season how convenient it is to have a field of tares or green oats or barley or Indian corn or rape, or any other green

Ladies and Gents need not rip goods for Cleansing or Dyeing. If sent to the SCOTCH DYE WORKS, Sign of the Golden Thistle.

JAMES McLEARN & SON, Feed & Seed Dealers, Barrington St.

	D. H. M.	D. ♀ souths.	♂ souths.	♁ souths.
☽ First Quarter,	6 4 52 A.	—	—	—
☾ Full Moon, †	14 2 10 A.	3 9 56 M.	4 19 A.	3 24 A.
☾ Last Quarter, †	22 3 27 A.	10 10 5 M.	4 7 A.	3 0 A.
● New Moon,	29 8 40 M.	17 10 13 M.	3 56 A.	2 38 A.
☾ Apo. 15d.	☾ Per. 29 d.	24 10 21 M.	3 45 A.	2 15 A.

PUTNER'S EMULSION is on sale by all Druggists throughout Canada.

D. M.	Days Week.	SUN				MOON					Place
		Rises.	Sets.	declin. North.	Slow of clock.	Rises.	Souths.	Sets.	declin. North.		
1	SU.	4 51	7 21	17 59	6 4	6 45	1 28	8 11	9 44	☾	
2	M.	4 52	7 20	17 44	6 1	8 C	2 25	8 50	5 8	☽	
3	Tu.	4 53	7 19	17 28	5 56	9 13	3 19	9 25	N6 30	☽	
4	W.	4 54	7 18	17 12	5 51	10 24	4 11	9 58	S4 3	☽	
5	Th.	4 55	7 16	16 56	5 45	11 33	5 2	10 31	8 15	☽	
6	F.	4 56	7 15	16 39	5 39	A. 49	5 52	11 15	11 54	☽	
7	Sa.	4 57	7 14	16 23	5 32	1 45	6 45	11 45	14 52	☽	
8	SU.	4 58	7 13	16 6	5 25	2 44	7 34	morn	17 1	☽	
9	M.	5 0	7 11	15 49	5 17	3 39	8 23	0 24	18 18	☽	
10	Tu.	5 1	7 10	15 31	5 8	4 30	9 12	1 7	18 42	☽	
11	W.	5 2	7 8	15 13	4 59	5 16	10 1	1 54	18 13	☽	
12	Th.	5 3	7 6	14 55	4 49	5 57	10 48	2 46	16 55	☽	
13	F.	5 4	7 5	14 37	4 39	6 34	11 35	3 39	14 53	☽	
14	Sa.	5 5	7 4	14 19	4 28	7 7	morn	4 36	12 14	☽	
15	SU.	5 6	7 2	14 0	4 16	7 36	0 20	5 33	9 6	☽	
16	M.	5 8	7 1	13 41	4 4	8 5	1 3	6 30	5 36	☽	
17	Tu.	5 9	6 59	13 22	3 52	8 33	1 46	7 27	S1 52	☽	
18	W.	5 10	6 57	13 3	3 39	9 0	2 29	8 25	N1 57	☽	
19	Th.	5 11	6 56	12 43	3 25	9 27	3 12	9 24	5 44	☽	
20	F.	5 12	6 54	12 24	3 11	9 59	3 55	10 23	9 21	☽	
21	Sa.	5 13	6 53	12 4	2 57	10 33	4 41	11 23	12 37	☽	
22	SU.	5 15	6 51	11 44	2 42	11 13	5 29	A. 25	15 23	☽	
23	M.	5 16	6 49	11 23	2 26	11 59	6 20	1 27	17 25	☽	
24	Tu.	5 17	6 48	11 3	2 11	morn	7 14	2 29	18 31	☽	
25	W.	5 18	6 46	10 42	1 55	0 53	8 11	3 29	18 31	☽	
26	Th.	5 19	6 44	10 21	1 38	1 55	9 10	4 25	17 18	☽	
27	F.	5 20	6 42	10 0	1 21	3 4	10 10	5 16	14 52	☽	
28	Sa.	5 21	6 41	9 39	1 4	4 19	11 10	6 1	11 24	☽	
29	SU.	5 23	6 39	9 18	0 46	5 33	A. 7	6 41	7 8	☽	
30	M.	5 24	6 37	8 56	0 28	6 49	1 4	7 19	N2 28	☽	
31	Tu.	5 25	6 35	8 35	S0 10	7 3	1 59	7 55	S2 17	☽	

Fly Paper at SMITH'S DRUG STORE, HALIFAX.

etable thing for the cattle to grow or fatten upon when the pastures are all burnt up. After haying there will be work in the garden, and especially in the orchard. Look after the ripening fruit, destroy caterpillars, if any still remain; pick the early August apples, and send them into a local market, or to the picnic. When the rains come, beds of strawberries may be made up. See that the ground is well drained and enriched with old manure. Mushrooms now appear in the horse pastures, house flies become troublesome, and the swallows congregate in flocks and leave us. The calving of cows for the season will now be over. All thorough-bred calves should be at once registered in the official Stock Register. For grade stock the farmer should keep a record for after reference.

Ostrich Feathers Cleaned or Dyed any color or shade, and beautifully Curled, at the SCOTCH DYE WORKS, 285 Barrington St

MacGREGOR & KNIGHT, Stationers, &c., Granville Street

ad, St. John, N.

AY. [188

8 souths. 2 souths

4 19 A.	3 24 A.
4 7 A.	3 0 A.
3 56 A.	2 38 A.
3 45 A.	2 15 A.

MOON

Sets.	declin. North.	Place
8 11	9 44	Q
8 50	5 8	nx
9 25	N6 30	nx
9 58	S4 3	±
10 31	8 15	±
11 15	11 54	ml
11 45	14 52	ml
inorn	17 1	l
0 24	18 18	l
1 7	18 42	ly
1 54	18 13	ly
2 46	16 55	ly
3 39	14 53	z
4 36	12 14	z
5 33	9 6	x
6 30	5 36	x
7 27	S1 52	x
8 25	N1 57	y
9 24	5 44	y
10 23	9 21	8
11 23	12 37	8
A. 25	15 23	8
1 27	17 25	II
2 29	18 31	II
3 29	18 31	EB
4 25	17 18	EB
5 16	14 52	Q
6 1	11 24	Q
6 41	7 8	nx
7 19	N2 28	nx
7 55	S2 17	±

HALIFAX.

pastures are all burnt
 ecially in the orchard.
 still remain; pick the
 to the picnic. When
 ee that the ground is
 w appear in the horse
 congregate in flocks
 over. All thorough-
 Register. For grade

made, and beauti-
Larrington st

Granville Street

Days of the Month.

1	C
2	
3	
4	
5	
6	
7	
8	C
9	
10	
11	
12	
13	F
14	
15	C
16	
17	
18	
19	T
20	
21	P
22	C
23	S
24	S
25	
26	
27	
28	
29	C
30	P
31	2

SE
 has lo
 climat
 a lapt
 curios
 for th
 for all
 this o
 would
 Indian
 groun

Good

AME

Days of the Month.	SUNDAYS, ANNIVERSARIES, WEATHER, ETC.	High Water, mean time, at			
		Halifax, N. S.	Pictou and Cape Tormentine.	Annapolis, St. John, N. B., and Portland.	St. Johns, Newfoundland.
1	6th Su. af. Trin. ☽ stat. ♀♂♄	8 31	10 42	11 57	8 12
2	Battle of Minden, 1759.	9 17	11 28	morn	8 58
3	♃♄♄ ♃ sets 9h. 24m. A.	10 5	morn	0 43	9 46
4	♃♄♄ ♃ sets 9h. 46m. A.	10 55	0 16	1 31	10 36
5	Cholera in Halifax, 1834.	11 40	1 6	2 21	11 21
6	L. tides. Dk Edinburgh h., 1844.	morn	3 51	3 6	morn
7	Dr. Tanner's 40 day's fast end., 1880.	0 27	2 38	3 53	0 8
8	7th Sun. after Trinity. ♀♄♃	1 19	3 30	4 45	1 0
9	♀ rises 2h. 34m. M.	2 19	4 30	5 45	2 0
10	Greenwich Observat'y founded, 1675.	3 33	5 44	6 59	3 14
11	Dr C. Inglis, 1st Bp. of N S., 1787.	4 49	7 0	8 15	4 30
12	Suicide of Lord Castlereigh, 1822.	5 69	8 10	9 25	5 40
13	Ex-Sheriff Chandler of Cumberland,	6 50	9 1	10 16	6 31
14	H. tides ♀gr. Hel. Lat. S. [d., 1851	7 34	9 45	11 0	7 15
15	8th Sunday after Trinity.	8 10	10 21	11 36	7 51
16	♃ Inf. ♂☉ ♀ in ♀♄ ♃♄♃	8 43	10 54	A. 9	8 24
17	Afr. Methodist Ch. op at Hx., 1846.	9 15	11 30	0 41	8 56
18	Discov. of Mars' satellites, 1877.	9 45	11 56	1 11	9 26
19	Turkey dec. War ag Russia, 1853.	10 19	A. 30	1 45	10 0
20	Homœopathy instit. by Hahnemann,	10 50	1 1	2 16	10 31
21	Pr. Arthur land. at Hx., 1869. [1796	11 24	1 35	2 50	12 5
22	9th S. af. Tr. L. tides ♃ in Aphelion	A. 1	2 12	3 27	11 5
23	Sir Astley Cooper, -urg. h., 1768.	0 47	2 58	4 13	A. 28
24	St. Bartholomew. Washington burnt	1 45	3 56	5 11	1 26
25	♃ stat. Faraday d., 1867 [1814.	2 55	5 6	6 21	2 36
26	♃♄♄ ♃ rises 1h. 29m M.	4 21	6 32	7 47	4 2
27	♀♄♄ Sir Rowland Hill d., 1879.	5 36	7 47	9 2	5 17
28	♃♄♄ N. S. memorable elect., 1851.	6 35	8 46	10 1	6 16
29	10th S. af. Tr. Very h. tides. ☉ ecl.	7 28	9 39	10 54	7 9
30	Peace with China, 1842.	8 14	10 25	11 40	8 5
31	♃♄♄ ♃ sets 7h. 44m. A.	9 1	11 12	morn	8 42

PICKFORD & BLACK, SHIP BROKERS.

J. GODFREY SMITH, 147 HOLLIS STREET.

SEPTEMBER.—Within the last two years the importation of English Horse Beans has led to the cultivation of this crop, but we regret to say that, although the climate of Nova Scotia, unlike that of the United States and Ontario, is admirably adapted for their production, yet Horse Beans still remain little more than a curiosity with us. This is a great misfortune, as there is an unlimited demand for these Beans in England, and there is no better feeding stuff on our own farms for all kinds of stock. There is no mystery and no difficulty in the cultivation of this crop, the Beans may be sown in drills or broadcast, and treated either as we would common grain or a root crop,—in fact very much like ordinary beans, or as Indian corn, with this difference, that the Horse Bean can be sown as soon as the ground is fit, for the bean is hardy, and such slight frosts as we have in the

Goods of every description are Cleansed and Dyed by a new process at the SCOTCH DYE WORKS, 265 Barrington St.

JAMES McLEARN & SON, Feed and Seed, Barrington Street.

70 SEPTEMBER begins on WEDNESDAY. [1886

	D. H. M.	D.	♀ souths.	♂ souths.	♃ souths.
☾ First Quarter, ♄	5 3 41 M.	3	10 2 M.	3 31 A.	1 43 A.
☾ Full Moon, ♄	13 6 36 M.	3	10 2 M.	3 31 A.	1 43 A.
☾ Last Quarter, ♄	21 1 41 M.	10	10 38 M.	3 21 A.	1 20 A.
● New Moon,	27 5 14 A.	17	10 44 M.	3 13 A.	0 58 A.
☾ Apo. 11 d.	☾ Per 26 d.	24	10 49 M.	3 5 A.	0 36 A.

D. M.	Days Week.	SUN				MOON				Place
		Rises.	Sets.	declin. North.	Fast of clock.	Rises.	Souths.	Sets.	declin. South.	
1	W.	5 26 6 34	8 13	0 7	9 16	2 53	8 30	6 46	♄	
2	Th.	5 27 6 32	7 51	0 26	10 25	3 45	9 5	10 45	♄	
3	F.	5 28 6 30	7 29	0 46	11 32	4 37	9 42	14 22	♄	
4	Sa.	5 30 6 28	7 7	1 5	A. 35	5 28	10 21	16 28	♄	
5	SU.	5 31 6 26	6 45	1 25	1 34	6 19	11 4	18 1	♄	
6	M.	5 32 6 24	6 22	1 45	2 27	7 9	11 51	18 39	♄	
7	Tu.	5 33 6 23	6 0	2 5	3 15	7 58	morn	18 23	♄	
8	W.	5 34 6 21	5 37	2 25	3 56	8 45	0 41	17 17	♄	
9	Th.	5 35 6 19	5 15	2 46	4 34	9 32	1 34	15 27	♄	
10	F.	5 37 6 17	4 52	3 7	5 9	10 17	2 30	12 57	♄	
11	Sa.	5 38 6 15	4 29	3 27	5 49	11 2	3 25	9 56	♄	
12	SU.	5 39 6 13	4 6	3 48	6 9	11 45	4 24	6 30	♄	
13	M.	5 40 6 11	3 43	4 10	6 36	morn	5 21	S2 48	♄	
14	Tu.	5 41 6 10	3 20	4 31	7 4	0 28	6 20	N1 1	♄	
15	W.	5 42 6 8	2 57	4 52	7 31	1 11	7 18	4 51	♄	
16	Th.	5 44 6 6	2 34	5 13	8 1	1 54	8 17	3 32	♄	
17	F.	5 45 6 4	2 11	5 34	8 35	2 39	9 17	11 53	♄	
18	Sa.	5 46 6 2	1 48	5 56	9 12	3 26	10 17	14 46	♄	
19	SU.	5 47 6 0	1 24	6 17	9 55	4 15	11 18	16 58	♄	
20	M.	5 48 5 58	1 1	6 38	10 43	5 7	A. 19	18 20	♄	
21	Tu.	5 50 5 56	0 38	6 59	11 40	6 1	1 19	18 41	♄	
22	W.	5 51 5 55	No 14	7 20	morn	6 59	2 14	17 55	♄	
23	Th.	5 52 5 53	S0 8	7 41	0 45	7 55	3 5	16 0	♄	
24	F.	5 53 5 51	0 32	8 1	1 53	8 52	3 51	13 1	♄	
25	Sa.	5 54 5 49	0 55	8 22	3 5	9 49	4 33	9 7	♄	
26	SU.	5 56 5 47	1 18	8 42	3 47	10 46	5 12	N4 37	♄	
27	M.	5 57 5 45	1 42	9 2	4 20	11 42	6 7	S0 10	♄	
28	Tu.	5 58 5 43	2 5	9 22	5 17	A. 35	6 22	4 53	♄	
29	W.	5 59 5 41	2 29	9 42	6 48	1 31	6 59	9 14	♄	
30	Th.	6 0 5 39	2 52	10 1	9 14	2 25	7 36	12 55	♄	

Bronchitis is cured by PUTNER'S EMULSION.

The LONDON DRUG STORE, 147 HOLLIS STREET.

months of May or June will not harm it. The harvesting and the threshing are the two processes that our farmers do not yet quite perfectly understand. The heavy stalks should be cut or pulled up by the roots and tied in bundles, and left on the field to dry. They will not suffer from the autumn rains; the stalks and pods naturally become black. After being apparently well ripened and dried, (having lain a week or ten days in the weather) they are removed to the barn. These bundles should remain there till the dry frosty weather of February. By that time the beans will have become hardened, and fit for threshing. If threshed before, they will likely be either mashed and injured in the process, or else they will mould and decay. The bean stalks make coarse but useful fodder. The beans can be mixed with oats for horses, or boiled and fed to cattle, pigs or poultry.

SCOTCH DYE WORKS. 285 Barrington Street, Halifax, N. S., seven doors North of Jacob St. Sign of the Golden Taistie.

MacGREGOR & KNIGHT, Stationery, &c., Granville Street

DAY. [1886

ouths. 2/ souths.

1 A.	1 43 A.
1 A.	1 20 A.
3 A.	0 58 A.
5 A.	0 36 A.

NOON

ets.	declin. South.	Place
30	6 46	±
5	10 45	∩
42	14 22	∩
21	16 28	∩
4	18 1	∩
51	18 39	∩
rn	18 23	∩
41	17 17	∩
34	15 27	∩
30	12 57	∩
25	9 56	∩
24	6 30	∩
21	S2 48	∩
20	N1 1	∩
18	4 51	∩
17	8 32	∩
17	11 53	∩
17	14 46	∩
18	16 58	∩
19	18 20	∩
19	18 41	∩
14	17 55	∩
5	16 0	∩
51	13 1	∩
33	9 7	∩
12	N4 37	∩
7	S0 10	∩
22	4 53	±
59	9 14	±
36	12 55	∩

S STREET.

the threshing are understand. The ed in bundles, and n rains; the stalks ripened and dried, moved to the barn. of February. By shing. If threshed o-ess, or else they eful fodder. The to cattle, pigs or

ifax, N. S., seven Taistle.

ranville Street.

Days of the Month

1	A
2	S
3	T
4	W
5	T
6	F
7	S
8	M
9	T
10	W
11	T
12	F
13	S
14	M
15	T
16	W
17	T
18	F
19	S
20	M
21	T
22	W
23	T
24	F
25	S
26	M
27	T
28	W
29	T
30	F

SMIT

Oct
man on
tion is
Lectur
in Nov
The fr
short k
ocean e
reason
otop o
trowing
import

The li

SUMMER.
AUTUMN.]

Days of the Month.	SUNDAYS, ANNIVERSARIES, WEATHER, ETC.	High Water, mean time, at			
		Halifax, N. S.	Pictou and Cape Tormentine.	Annapolis, St. John, N. B., and Portland.	St. Johns, Newfoundland.
1	♂ sets 8h. 36m. A.	9 46	11. 57	0 27	9 27
2	♂ at gr. elong. W. ♂♂♂ ♀ in ♀	10 30	morn	1 12	10 11
3	♂ sets 7h. 33m. A.	11 12	0 41	1 56	10 53
4	Wm. Lloyd, ag. 102, d. at Hx., 1854.	11 56	1 23	2 38	11 37
5	11th Sun. after Trinity. Low tides.	morn	2 7	3 22	morn
6	Alexandria evac. by Br., 1814.	0 46	2 57	4 12	0 27
7	♂ in Perihelion.	1 42	3 53	5 8	1 23
8	Rev. Wm. Black d. at Hx., 1834.	2 57	5 8	6 23	2 38
9	Gr. fire Hx., lo-s £150,000, 1859.	4 22	6 33	7 48	4 3
10	♂ rises 6h 36m. M.	5 35	7 46	9 1	5 16
11	Hungarian Revolution, 1848.	6 28	8 39	9 54	6 9
12	12th Sunday after Trinity.	7 11	9 22	10 37	7 52
13	♀ rises 3h 50m. M. High tides.	7 47	9 58	11 13	7 28
14	Duke of Wellington died, 1852.	8 17	10 28	11 43	8 8
15	German Army evac France, 1873.	8 47	10 58	A. 13	8 28
16	P. O. Sav. Banks est. 1861.	9 18	11 29	0 44	8 59
17	♂ greatest Hel. Lat. N.	9 49	A. 1	1 15	9 30
18	♀ in Perihelion.	10 21	0 32	1 47	10 2
19	13th Sunday after Trinity.	10 55	1 4	2 19	10 34
20	Battle of the Alma, 1854.	11 31	1 42	2 57	11 12
21	St. Matthew. Low tides.	A. 16	2 27	3 32	11 57
22	♂♂♂ ☺ cent. = Autumn com.	1 15	3 26	4 41	A. 46
23	Sydney, C. B garrison disc., 1854.	2 29	4 40	5 55	2 10
24	Viscount Hardinge d., 1856.	3 59	6 10	7 25	3 40
25	Siege of Paris began, 1870.	5 19	7 30	8 45	5 0
26	14th Sun. after Trinity. ♀♂♂	6 19	8 30	9 45	6 0
27	ll. tides. ♂♂♂ ♀ Sup. ♂☺	7 9	9 20	10 35	6 50
28	♂♂♂ ♀ sets 6h. 6m. A.	7 53	10 4	11 19	7 34
29	St Mich — Michaelmas D. ♂♂♂	8 39	10 50	morn	8 20
30	Insurrection in Spain, 1868.	9 22	11 33	0 5	9 3

PICKFORD & BLACK, SHIP CHANDLERS.

SMITH, DISPENSING CHEMIST, 147 HOLLIS STREET.

OCTOBER.—Now that the farming season's work is well nigh over, the young man on the farm may repair to the Normal School at Truro, where special instruction is given in the Art of Agriculture and the sciences bearing upon it, by the Lecturer on Agriculture. The Fruit Crop is yearly acquiring increased importance in Nova Scotia, now that the markets of the world are open to our fruit growers. The fruit harvest is now being gathered; as the crop in Nova Scotia was very short last year, (1885) especially in winter fruit, which forms the staple of our ocean exports, and as many young orchards are coming into bearing, it may be reasonably expected, should no unusually adverse conditions arise, that the Apple crop of 1886 will be probably larger than any one that has preceded it. Fruit growing now forms one of our greatest industries; we feel therefore, in view of the importance of promoting and extending it, that no better advice can be given

The linings of Ready-made Clothing are not Dyed at the SCOTCH DYE WORKS, sign of the Golden Thistle

SEND APPLES PER McLEARN'S EXPRESS.

PUTNER'S EMULSION of Cod Liver Oil with Hypophosphites cures Nervous Prostration.

☽ First Quarter,	D. 11 M.	D.	♀ souths.	♁ souths.	♃ souths.
○ Full Moon,	4 6 19 A.	3	10 55 M.	2 55 A.	0 8 A.
☾ Last Quarter,	12 11 9 A.	10	10 59 M.	2 48 A.	11 46 M.
● New Moon, †	20 10 26 M.	17	11 4 M.	2 42 A.	11 24 M.
☾ Apo. 8 d.	27 3 1 M.	24	11 8 M.	2 36 A.	11 2 M.
	☾ Per. 24 d.				

D. M.	Days Week.	SUN				MOON					Place
		Rises.	Sets.	declin. South.	Fast of clock.	Rises.	Souths.	Sets.	declin. South.		
1	F.	6 2 5 38	3 15	10 20	10 20	3 18	8 16	15 47	♍		
2	Sa.	6 3 5 36	3 39	10 39	11 23	4 11	8 59	17 42	♎		
3	SU.	6 4 5 34	4 2	10 58	A. 21	5 4	9 47	18 39	♏		
4	M.	6 5 5 32	4 25	11 16	1 11	5 53	10 35	18 38	♐		
5	Tu.	6 7 5 30	4 48	11 34	1 54	6 41	11 28	17 46	♑		
6	W.	6 8 5 28	5 11	11 52	2 34	7 28	morn	16 6	♒		
7	Th.	6 9 5 27	5 34	12 9	3 10	8 14	0 22	13 45	♓		
8	F.	6 10 5 25	5 57	12 26	3 42	8 59	1 18	10 51	♈		
9	Sa.	6 12 5 23	6 20	12 42	4 11	9 42	2 16	7 31	♉		
10	SU.	6 13 5 21	6 43	12 58	4 39	10 25	3 13	S3 51	♊		
11	M.	6 14 5 19	7 6	13 13	5 6	11 8	4 11	NO 1	♋		
12	Tu.	6 15 5 18	7 28	13 28	5 35	11 52	5 10	3 54	♌		
13	W.	6 17 5 16	7 51	13 43	6 5	morn	6 9	7 41	♍		
14	Th.	6 18 5 14	8 13	13 57	6 36	0 38	7 11	11 12	♎		
15	F.	6 19 5 12	8 35	14 10	7 11	1 24	8 12	14 16	♏		
16	Sa.	6 20 5 11	8 57	14 23	7 53	2 12	9 13	16 40	♐		
17	SU.	6 22 5 9	9 19	14 35	8 39	3 4	10 15	18 15	♑		
18	M.	6 23 5 7	9 41	14 47	9 33	3 56	11 13	18 52	♒		
19	Tu.	6 24 5 6	10 3	14 58	10 32	4 51	A. 9	18 24	♓		
20	W.	6 26 5 4	10 25	15 8	11 38	5 47	1 2	16 50	♈		
21	Th.	6 27 5 2	10 46	15 18	morn	6 42	1 46	14 14	♉		
22	F.	6 29 5 1	11 7	15 27	0 47	7 38	2 29	10 43	♊		
23	Sa.	6 30 4 59	11 29	15 35	1 58	8 33	3 8	6 31	♋		
24	SU.	6 31 4 54	11 50	15 43	3 11	9 27	3 43	N1 53	♌		
25	M.	6 33 4 56	12 10	15 50	4 22	10 21	4 20	S2 52	♍		
26	Tu.	6 34 4 54	12 31	15 56	5 38	11 15	4 52	7 25	♎		
27	W.	6 35 4 53	12 51	16 1	6 50	A. 9	5 28	11 29	♏		
28	Th.	6 37 4 51	13 11	16 6	8 0	1 3	6 6	14 48	♐		
29	F.	6 38 4 50	13 31	16 10	9 6	1 57	6 48	17 12	♑		
30	Sa.	6 39 4 49	13 51	16 13	10 8	2 51	7 34	18 35	♒		
31	SU.	6 41 4 47	14 11	16 15	11 1	3 41	8 21	18 57	♓		

Medicine Chests fitted at SMITH'S DRUG STORE.

to our orchardists at this season than that which appeared in the London Garden from a prominent London firm of fruit dealers:—"New York State Apples a few years ago occupied the leading position in the trade, but have been steadily losing prestige, and goods packed in the Western and New England States and Canada have steadily gained in popularity and prices. These results have been caused by the style of packing; the New York barrel contains about 2½ bushels, has flat hoops, whilst the others hold fully three bushels and have round hoops. Baldwins in the former sell in London at 18s. per barrel, whilst in the latter they bring only 15s., 17 p. c. less, whilst the difference in quantity is only 8½ p. c. A large portion of the receipts last season were 'stuffed,' the middle of the barrel containing

Kid Gloves and Ostrich Feathers Cleansed every day at the SCOTCH DYE WORKS, 285 Barrington St., near the corner of Jacob St.

Souths.	2	Souths.
55 A.	0	8 A.
48 A.	11	46 M.
42 A.	11	24 M.
36 A.	11	2 M.

NOON

Wets.	declin. South.	Place
16	15 47	μ
59	17 42	ι
47	18 39	ι
35	18 38	κ
28	17 46	κ
corn	16 6	κ
22	13 45	ξ
18	10 51	ξ
16	7 31	κ
13	S3 51	κ
11	NO 1	κ
10	3 54	φ
9	7 41	φ
11	11 12	ϝ
12	14 16	ϝ
13	16 40	π
15	18 15	π
13	18 52	π
9	18 24	σ
2	16 50	σ
46	14 14	σ
29	10 43	σ
8	6 31	μ
43	N1 53	μ
20	S2 52	ε
52	7 25	ε
28	11 29	μ
6	14 48	μ
48	17 12	ι
34	18 35	ι
21	18 57	κ

WINE STORE.

the London Garden State Apples a few been steadily losing States and Canada s have been caused 2½ bushels, has flat and hoops. Baldwins after they bring only c. A large portion e barrel containing

at the SCOTCH er of Jacob St.

., Granville S



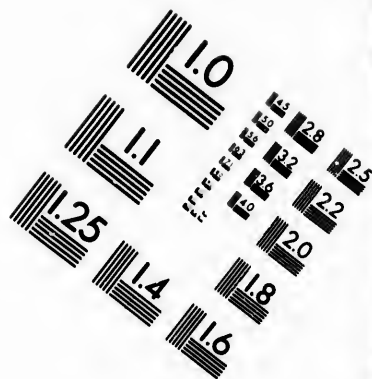
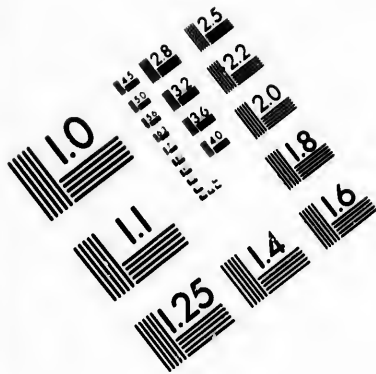

**IMAGE EVALUATION
TEST TARGET (MT-3)**

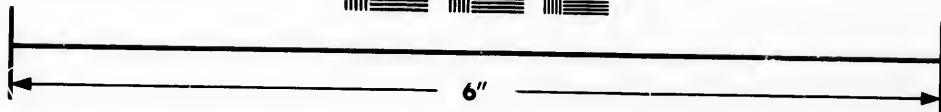
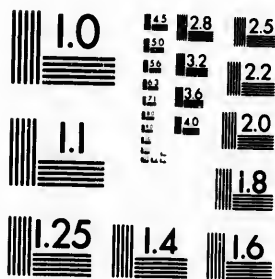

**Photographic
Sciences
Corporation**

23 WEST MAIN STREET
WEBSTER, N.Y. 14580
(716) 872-4503

0
11
12
13
14
15
16
17
18
19
20
21
22
23
24
25

26
27
28
29
30
31
32
33
34
35
36
37
38
39
40
41
42
43
44
45
46
47
48
49
50
51
52
53
54
55
56
57
58
59
60
61
62
63
64
65
66
67
68
69
70
71
72
73
74
75
76
77
78
79
80
81
82
83
84
85
86
87
88
89
90
91
92
93
94
95
96
97
98
99
100

Aug

Days of the Month.

1
2
C
4
5
6
7
8
9
C
11
12
13
14
15
16
C
18
19
20
21
22
23
C
25
26
27
28
29
30
C

J.

inter
pack
appl

N
the
of A
num
thes
mala

CC

M

Days of the Month.	ANNIVERSARIES, PLANETS, TIDES, ETC.	High Water, mean time, at			
		Halifax, N. S.	Pictou and Cape Tormentine.	Annapolis, St. John, N.B., and Portland.	St. Johns, New- foundland.
1	♄ ☽ ☽ ☽ ☽	10 5	morn	0 48	9 46
2	1st N. Scotia Legislature, 1758.	10 45	0 16	1 31	10 26
C	15th Sun. after Trinity. ☽ ☽ ♃	11 25	0 56	2 11	11 6
4	L. tides. Barry Cornwall d., 1874.	morn	1 36	2 51	11 54
5	Peace of Paris, 1814.	0 13	2 24	3 39	morn
6	♃ rises 11h. A. Jenny Lind b., 1820.	1 6	3 17	4 32	0 47
7	♃ souths 6h. 30m. M., sets 2h. A.	2 16	4 27	5 42	1 57
8	Gr. fire at Miramichi, 1825.	3 45	5 56	7 11	3 26
9	♃ ☽ ☽ Terrible fire at Chicago, 1871	5 0	7 11	8 26	4 41
C	16th Sun. af. Tr. ☽ in ☽ ♃ ♃ gr. Hel.	5 59	8 10	9 25	5 30
11	Ret. of Napol'n fr Elba, 1815. [Lat. N.	6 42	8 53	10 8	6 23
12	L. tides. Lord Lyndhurst d., 1863.	7 28	9 39	10 54	7 9
13	Pekin sur. to Eng. and Fr., 1860.	7 49	10 0	11 15	7 30
14	♀ ☽ ♃ Wm. Penn born, 1644.	8 19	10 30	11 45	8 0
15	♃ ☽ ☽ Murat, K. of Naples, shot,	8 49	11 0	A. 15	8 30
16	Battle of Leipsic, 1813. [1815.	9 22	11 33	0 48	9 3
C	17th Sunday after Trinity.	9 55	A. 6	1 21	9 36
18	St. Luke, Evan. Ether disc., 1540.	10 30	0 41	1 56	10 11
19	Dean Swift died, 1745.	11 8	1 19	2 34	10 49
20	L. tides. ♃ ☽ ☽ ☽ in Aphelion.	11 57	2 8	3 23	11 36
21	Garrison, abolit'nist, mob'd in Boston	A. 56	3 7	4 22	A. 37
22	♀ ☽ ♃ Sir R. Murchison d., '71. ['35.	2 13	4 24	5 39	1 54
23	Daniel Webster died, 1852.	3 11	5 22	6 37	2 52
C	18th Sunday after Trinity.	4 59	7 10	8 25	4 40
25	St. Crispin. Bat. Balaklava, 1854.	6 0	8 11	9 26	5 41
26	♃ ☽ ☽ ♃ ♃ rises 5h. 23m. M.	6 49	9 0	10 15	6 30
27	tl. tides. Bp. Inglis died, 1850.	7 34	9 45	11 0	7 15
28	St. Simon and St. Jude. ☽ ☽ ☽	8 17	10 28	11 43	7 58
29	♀ rises 5h. 49m. M.	8 59	11 10	morn	8 40
30	♃ ☽ ☽ ♃ sets 6h. 48m. A.	9 40	11 51	0 25	9 21
C	19th Sun. af. Tr. All Hallow's Eve.	10 20	morn	1 6	10 1

PICKFORD & BLACK—Cotton Sail Twine, War.

J. GODFREY SMITH, CHEMIST, 147 HOLLIS STREET.

inferior fruit." The advice following from all this is, use the right kind of barrel, pack it carefully with honest fruit, and Nova Scotia will acquire a reputation for apples and a potentiality of wealth far exceeding the fondest dreams of avarice.

NOVEMBER.—The improvement of cattle has at length taken a secure hold upon the people of Nova Scotia, and is carried out to some extent through the agency of Agricultural Societies. Every Society keeps, or ought to keep, a sufficient number of male animals for the use of members. If the selection and purchase of these be deferred till Spring time, large prices have to be paid, and suitable animals are not always obtainable. For beef cattle the Short Horn Durham breed

SCOTCH DYE WORKS, 265 Barrington Street, Halifax, N. S., seven doors North of Jacob Street, Sign of the Golden Thistle.

McLEARN'S EXPRESS, 217 & 219 BARRINGTON ST.

	D. H. M.	D.	♀ souths.	♂ souths.	♁ souths.
☾ First Quarter, †	3 0 51 A.	—	—	—	—
☾ Full Moon, †	11 2 52 A.	3	11 16 M.	2 29 A.	10 31 M.
☾ Last Quarter, †	18 6 26 A.	10	11 22 M.	2 25 A.	10 9 M.
● New Moon,	25 3 4 A.	17	11 30 M.	2 20 A.	9 47 M.
☾ Apo. 5 d.	☾ Per. 21 d.	24	11 38 M.	2 16 A.	9 24 M.

PUTTNER'S EMULSION CURES COUGHS AND COLDS.

D. M.	Days Week.	SUN				MOON					Place
		Rises.	Sets.	declin. South.	Fast of clock.	Rises.	Souths.	Sets.	declin. South.		
1	M.	6 42	4 46	14 30	16 17	11 51	4 34	9 17	18 21	♃	
2	Tu.	6 43	4 44	14 49	16 18	A. 32	5 22	10 12	16 55	♃	
3	W.	6 45	4 43	15 8	16 18	1 10	6 9	11 8	14 45	♃	
4	Th.	6 46	4 41	15 27	16 17	1 44	6 55	morn	11 59	♃	
5	F.	6 47	4 40	15 45	16 16	2 13	7 38	0 6	8 45	♃	
6	Sa.	6 49	4 39	16 3	16 19	2 41	8 21	1 3	5 9	♃	
7	SU.	6 50	4 38	16 21	16 10	3 8	9 4	2 1	8 18	♃	
8	M.	6 51	4 36	16 38	16 6	3 36	9 47	3 0	N2 37	♃	
9	Tu.	6 53	4 35	16 56	16 1	4 5	10 32	3 58	6 31	♃	
10	W.	6 55	4 34	17 12	15 55	4 36	11 19	4 59	10 13	♃	
11	Th.	6 56	4 32	17 29	15 49	5 10	morn	6 2	13 31	♃	
12	F.	6 58	4 31	17 46	15 41	5 50	0 7	7 4	16 13	♃	
13	Sa.	6 59	4 30	18 2	15 33	6 35	0 59	8 8	18 6	♃	
14	SU.	7 0	4 29	18 17	15 24	7 28	1 52	9 9	19 1	♃	
15	M.	7 2	4 28	18 33	15 14	8 26	2 47	10 6	18 49	♃	
16	Tu.	7 3	4 27	18 48	15 3	9 30	3 43	11 0	17 31	♃	
17	W.	7 4	4 26	19 3	14 52	10 37	4 39	11 48	15 10	♃	
18	Th.	7 5	4 25	19 17	14 39	11 47	5 34	A. 31	11 54	♃	
19	F.	7 7	4 24	19 31	14 26	morn	6 28	1 9	7 56	♃	
20	Sa.	7 8	4 23	19 45	14 11	0 57	7 21	1 45	N3 30	♃	
21	SU.	7 9	5 23	19 58	13 56	2 8	8 13	2 18	S1 8	♃	
22	M.	7 11	4 22	20 11	13 41	3 18	9 3	2 48	5 43	♃	
23	Tu.	7 12	4 21	20 24	13 24	4 30	9 57	3 24	9 57	♃	
24	W.	7 13	4 21	20 36	13 6	5 38	10 49	4 0	13 36	♃	
25	Th.	7 15	4 20	20 48	12 48	6 46	11 43	4 40	16 25	♃	
26	F.	7 16	4 19	20 59	12 29	7 50	A. 37	5 24	18 17	♃	
27	Sa.	7 17	4 19	21 10	12 9	8 51	1 31	6 11	19 6	♃	
28	SU.	7 18	4 18	21 21	11 49	9 43	2 23	7 3	18 54	♃	
29	M.	7 13	4 18	21 31	11 28	10 29	3 14	7 59	17 47	♃	
30	Tu.	7 21	4 17	21 41	11 6	11 9	4 2	8 55	15 50	♃	

SMITH'S DRUG STORE, 147 HOLLIS STREET.

is the best; their growth is more rapid than that of any other kind. For milk alone, Ayrshires are to be preferred, Devons make the best working oxen, are quick, active, and easily fed, and soon fatten in the wild pastures for beef. For domestic cows in the city the creamy Alderneys or Jerseys are most suitable. The Jerseys are at present the greatest favourites, and their increase, whilst it will promote the manufacture of butter, threatens to lessen our capacity for beef production. Holsteins are also, however, becoming great favorites in a few localities, and the same may be said of Polled Angus. Herefords have not yet made their mark. There is a danger that in increasing the number of kinds in our small country, we are rather tending to convert the Province into a very interesting Zoological Garden, than to direct the Dairy and Beef Industries

All orders received at the Office at the Works; no person authorized to receive or collect goods in the City for the SCOTCH DYE WORKS.

MacGREGOR & KNIGHT, Stationers, 125-Granville Street.

souths.	2 souths.
29 A.	10 31 M.
25 A.	10 9 M.
20 A.	9 47 M.
16 A.	9 24 M.

MOON

sets.	declin. South.	Place
9 17	18 21	W
10 12	16 55	W
11 8	14 45	W
morn	11 59	W
0 6	8 45	X
1 3	5 9	X
2 1	S1 18	X
3 0	N2 37	Y
3 58	6 31	Y
4 59	10 13	X
6 2	13 31	X
7 4	16 13	X
8 8	18 6	H
9 9	19 1	H
10 6	18 49	H
11 0	17 31	H
11 48	15 10	S
A. 31	11 54	S
1 9	7 56	W
1 45	N3 30	W
2 18	S1 8	H
2 48	5 43	H
3 24	9 57	M
4 0	13 36	M
4 40	16 25	M
5 24	18 17	I
6 11	19 6	I
7 3	18 54	W
7 59	17 47	W
8 55	15 50	W

S STREET.

any other kind. For the best working oxen, old pastures for beef, or Jerseys are most desirable, and their increase, to lessen our capacity of raising great favorites of Angus, Herefords, and the Province into a leading and Beef Industries

Person authorized to DYE WORKS.

Granville Street.

A

Days of the Month

1
2
3
4
5
6
C
8
9
10
11
12
13
C
15
16
17
18
19
20
C
22
23
24
25
26
27
C
29
30

into
exp
and
stre
plou
adv
to m
soak
sow
or h
impr

SCC

STI

Days of the Month.	ANNIVERSARIES, PLANETS, TIDES, ETC.		High Water, mean time, at			
			Hallfax, N. S.	Pictou and Cape Tormentine.	Annapolis, St. John, N. B., and Portland.	St. John's, Newfoundland.
1	All Saints' Day.	Qu. Vic. procl.	10 59	0 31	1 46	10 40
2	All Souls.	[India, 1858.]	11 44	1 10	2 25	11 25
3	Low tides.	$\frac{1}{2}$ stationary.	morn	1 55	3 10	morn
4	Geo. Peabody died, 1869.		0 33	2 44	3 59	0 14
5	Battle of Inkerman, 1854.		1 35	3 46	5 1	1 16
6	\S sets 6h. 41m. A.		2 50	5 1	6 16	2 31
C	20th Sunday after Trinity.		4 9	6 20	7 35	3 50
8	"Teamboat" 1-t crossed Hx. Har.,		5 13	7 24	8 39	4 44
9	Pr. of Wales born, 1841.	[1816.]	6 2	8 13	9 28	5 43
10	\S gr. Hel. Lat. S.		6 42	8 53	10 8	6 23
11	Martin Luther b., 1483.	H. tides.	7 17	9 28	10 43	6 58
12	Richard Baxter born, 1615.		7 51	10 2	11 17	7 32
13	Meteoritic shower in Amer., 1833	\S at	8 23	10 34	11 49	8 4
C	21st Su. after Tr.	[gr. elong E.]	8 59	11 10	A. 25	8 30
15	Sir Wm. Herschel, Astron. b., 1738.		9 36	11 47	1 2	9 17
16	$\frac{1}{2}$ \S \S $\frac{1}{2}$ souths 3h. 55m. M.		10 15	A. 26	1 41	9 46
17	Switzerland independent, 1307.		10 57	1 8	2 23	10 38
18	L. tides. Wolsley died, 1530.		11 48	1 59	3 14	11 29
19	Treaty with America signed, 1794.		A. 48	2 59	4 14	A. 29
20	Earl of Elgin died, 1863.		1 57	4 8	5 23	1 38
C	22nd Sunday after Trinity.		3 20	5 31	6 46	3 1
22	$\frac{1}{2}$ \S \S $\frac{1}{2}$ rises 4h. 6 m. M.		4 31	6 42	7 57	4 12
23	\S stationary. France a republic,		5 36	7 47	9 2	5 17
24	Lord Lyons died, 1858.	[1792.]	6 27	8 38	9 53	6 8
25	\S \S \S High tides.		7 15	9 26	10 41	6 56
26	\S \S \S Sandwich Isles disc., 1798.		7 58	10 9	11 24	7 39
27	Stereotyping invented, 1725.		8 40	10 51	morn	8 21
C	1st Sun. in Advent.	\S \S \S	9 22	11 33	0 6	9 3
29	Oregon Indians massac. Missionaries,		10 1	morn	0 48	9 42
30	St. Andrew.	[1847. \S in \S]	10 40	0 12	1 27	10 21

GO TO SMITH'S DRUG STORE, 147 HOLLIS ST.

into the most profitable channels. But our people are quick to learn by experience. As soon as the root crops are all cleared off the fields, and the weeds and potato vines are put in heaps to rot, the farmer should employ his whole strength of man and beast in fall ploughing. Whether on old or new land fall ploughing is a most important operation. Without it a farm cannot be worked to advantage. After ploughing, do not forget to go carefully over the water furrows to make way for the exit of the floods of rain and melting snows that are sure to soak your fields before seed time. A well ploughed, well-drained field may be sown in spring as soon as the frost is gone, whilst one that is irregularly ploughed, or has no water furrows, may long remain a puddle, defying every attempt to improve its condition. The best part of what is too often left to be "Spring

SCOTCH DYE WORKS, 285 Barrington Street, Halifax, N. S., seven doors North of Jacob Street, Sign of the Golden Thistle.

STEEL SPRING WAGGONS from McLEARN'S EXPRESS.

PICKFORD & BLACK—Brass Grommets and Thimbles.

	D	H	M	D.	♀ souths.	♂ souths.	♃ souths.
☽ First Quarter,	3	10	11	M.			
○ Full Moon,	10	5	16	M.	3 11 50 M.	2 11 A.	8 55 M.
☾ Last Quarter,	18	2	25	M.	10 0 0'	2 7 A.	8 33 M.
● New Moon,	25	5	40	M.	17 0 11 A.	2 2 A.	8 10 M.
☾ Apo 3 d. ☾ Per 15 d. ☾ Apo 31 d.	24	0	22	A.	1 58 A.	7 46 M.	

PUTNER'S EMULSION INCREASES THE WEIGHT.

D. M.	Days Week.	SUN				MOON					Place
		Rises.	Sets.	declin. South.	Fast of clock.	Rises.	Souths.	Sets.	declin. South.		
1	W.	7 22	4 17	21 51	10 44	11 44	4 48	9 52	13 15	☾	
2	Th.	7 23	4 16	22 0	10 21	A. 15	5 33	10 51	10 8	☾	
3	F.	7 24	4 16	22 8	9 57	0 44	6 16	11 48	6 38	☾	
4	Sa.	7 25	4 16	22 16	9 33	1 11	6 59	morn	S2 52	☾	
5	SU.	7 26	4 16	22 24	9 8	1 38	7 41	0 47	N1 2	☾	
6	M.	7 27	4 15	22 31	8 43	2 5	8 25	1 44	4 59	☾	
7	Tu.	7 28	4 15	22 38	8 17	2 34	9 10	2 45	8 48	☾	
8	W.	7 29	4 15	22 45	7 51	3 8	9 58	3 46	12 19	☾	
9	Th.	7 30	4 15	22 51	7 24	3 46	10 49	4 48	15 20	☾	
10	F.	7 31	4 15	22 56	6 57	4 29	11 42	5 52	17 36	☾	
11	Sa.	7 32	4 15	23 1	6 29	5 19	morn	6 55	18 56	☾	
12	SU.	7 33	4 15	23 6	6 1	6 16	0 38	7 57	19 9	☾	
13	M.	7 34	4 15	23 10	5 33	7 19	1 35	8 54	18 10	☾	
14	Tu.	7 34	4 15	23 14	5 5	8 27	2 32	9 45	16 3	☾	
15	W.	7 35	4 16	23 17	4 36	9 38	3 29	10 31	12 58	☾	
16	Th.	7 36	4 16	23 20	4 7	10 48	4 25	11 12	9 7	☾	
17	F.	7 37	4 16	23 22	3 37	11 58	5 18	11 48	4 46	☾	
18	Sa.	7 37	4 16	23 24	3 8	morn	6 9	A. 20	N0 11	☾	
19	SU.	7 38	4 17	23 25	2 38	1 9	7 0	0 59	S4 21	☾	
20	M.	7 38	4 17	23 26	2 8	2 16	7 51	1 26	8 39	☾	
21	Tu.	7 39	4 18	23 27	1 38	3 25	8 42	1 59	12 26	☾	
22	W.	7 39	4 18	23 26	1 8	4 32	9 34	2 36	15 31	☾	
23	Th.	7 40	4 19	23 26	0 38	5 37	10 27	3 17	17 44	☾	
24	F.	7 40	4 19	23 25	F0 8	6 38	11 20	4 2	18 58	☾	
25	Sa.	7 41	4 20	23 24	S0 21	7 34	A. 13	4 52	19 11	☾	
26	SU.	7 41	4 21	23 22	0 51	8 4	1 4	6 4	18 25	☾	
27	M.	7 41	4 22	23 19	1 21	9 5	1 54	6 43	16 47	☾	
28	Tu.	7 42	4 23	23 16	1 50	9 42	2 41	7 40	14 25	☾	
29	W.	7 42	4 23	23 13	2 20	10 16	3 27	8 38	11 28	☾	
30	Th.	7 42	4 24	23 9	2 49	10 46	4 11	9 36	8 5	☾	
31	F.	7 42	4 25	23 5	3 18	11 13	4 54	10 35	4 24	☾	

XMAS CARDS AT SMITH'S DRUG STORE.

work," can be done in the month of November. All land intended for oats, peas and horse beans, should be effectively worked this month.

DECEMBER.—Under each month are indicated the matters that most urgently require notice. Last, but not least, we call the farmer's attention to his position as the member of an Agricultural Society, in which, by example and precept, he may make his personal influence widely felt, and thereby conduce to the prosperity and advancement of by far the most important industrial interest of the Province. There are now nearly a hundred Agricultural Societies in this Province, with a membership of about six thousand farmers; each Society is entitled to draw from

Goods sent by Mail or Express should be addressed: **L. FORRESTER, SCOTCH DYE WORKS, 285 Barrington St., Sign of the Golden Thistle.**

l, St. John, N. B.

SDAY: [1886

souths.	2/ souths.
11 A.	8 55 M.
7 A.	8 33 M.
2 A.	8 10 M.
58 A.	7 46 M.

MOON

Sets.	declin. South.	Place
9 52	13 15	☾
10 51	10 8	☾
11 48	6 38	☾
morn	S2 52	☾
0 47	N1 2	☾
1 44	4 59	☾
2 45	8 48	☾
3 46	12 19	☾
4 48	15 20	☾
5 52	17 36	☾
6 55	18 56	☾
7 57	19 9	☾
8 54	18 10	☾
9 45	16 3	☾
10 31	12 58	☾
11 12	9 7	☾
11 48	4 46	☾
A. 20	N0 11	☾
0 53	S4 21	☾
1 26	8 39	☾
1 59	12 26	☾
2 36	15 31	☾
3 17	17 44	☾
4 2	18 58	☾
4 52	19 11	☾
6 4	18 25	☾
6 43	16 47	☾
7 40	14 25	☾
8 38	11 28	☾
9 36	8 5	☾
10 35	4 24	☾

STORE.

ntended for oats, peas

rs that most urgently
ention to his position
ample and precept, he
duce to the prosperity
erest of the Province.
his Province, with a
entitled to draw from

L. FORRESTER,
he Golden Thistle.

125 Granville St

AT
WI

Days of the Month

1
2
3
4
C
6
7
8
9
10
11
C
13
14
15
16
17
18
C
20
21
22
23
24
25
C
27
28
29
30
31

XI

the
spec
acc
anim
vari
at c
two
mee
men
Full
appl

SCC

AUTUMN.
WINTER.

DECEMBER 31 Days.

77

Days of the Month.	ANNIVERSARIES, PLANETS, TIDES, ETC.	High Water, mean time, at			
		Halifax, N. S.	Pictou and Cape Tormentine.	Annapolis, St. John, N. B., and Portland.	St. Johns, New- foundland.
1	♄ souths 2h. 54m. M. [1854.]	11 19	0 51	2 6	11 0
2	Legis. convened—reciprocity treaty,	morn	1 30	2 45	11 44
3	Very L. tides. ♀ Sup. ♂ ☉ ♀ Inf.	0 3	2 14	3 29	morn
4	♄ ☉ ♀ ♀ ♀ in Perihelion.	0 53	3 4	4 19	0 34
C	2nd Sun. in Advent. ♀ in ☉	1 50	4 4	5 16	1 31
6	Rec. treaty sanc. at Wash'gton, 1854.	3 1	5 12	6 27	2 42
7	Marshal Ney shot at Paris, 1815.	4 9	6 30	7 35	3 50
8	Santiago Ch. burnt, 2,000 lives lost,	5 9	7 20	8 35	4 50
9	John Milton b., 1608. [1863.]	6 0	8 11	9 26	5 41
10	Gen. Williams, of Kars, b., 1800.	6 41	8 52	10 7	6 22
11	C. Wesley b., 1757. High tides.	7 22	9 33	10 48	7 3
C	3rd Sunday in Advent.	8 1	10 12	11 27	7 42
13	♄ stationary. ♄ ☉	8 41	10 52	A. 7	8 22
14	♄ greatest Hel. Lat. N.	9 23	11 34	0 49	9 4
15	Rec. Treaty procl., 1854.	10 7	A. 18	1 33	9 48
16	Nova Scotia Counties defined, 1785.	10 52	1 3	2 18	10 33
17	Beethoven born, 1770.	11 43	1 54	3 9	11 24
18	Slavery abol. in U. S., 1867. L. tides.	A. 37	2 48	4 3	A. 18
C	4th Sunday in Advent.	1 39	3 50	5 5	1 20
20	♄ ☉ ♄ rises 4h. 42m. M.	2 47	4 58	6 13	2 28
21	☉ ent. ♄ Winter com. St. Thos.	4 1	6 12	7 27	3 42
22	♄ at greatest elong. W.	5 9	7 30	8 35	4 50
23	♄ ☉ ♄ gr. Hel. Lat. S.	6 7	8 18	9 33	5 48
24	♄ souths 1h. 18m. M., sets 8h. 49m.	6 57	9 8	10 26	6 38
25	CHRISTMAS DAY. ♄ ☉ ♄ H. tides.	7 46	9 57	11 12	7 27
C	Sun. af. Xmas. St. Stephen, Mar.	8 27	10 38	11 53	8 8
27	St. John, Evan. ♄ ☉ ♄	9 6	11 17	morn	8 47
28	Innocents' Day. Macaulay d., 1859.	9 46	11 57	0 32	9 27
29	Wickliffe d., 1384.	10 23	morn	1 12	10 4
30	Roy. Society instituted, 1660.	10 58	0 34	1 49	10 39
31	Bank Nova Scotia organized, 1831.	11 34	1 45	2 24	11 15

PICKFORD & BLACK—Cotton and Hemp Canvas.

XMAS NOVELTIES at SMITH'S Drug Store, 147 Hollis St.

the Provincial Treasury an annual grant in aid to promote its operations. The special purpose of a Society is to improve the live stock of its district, which is accomplished by obtaining and keeping for the use of members, superior male animals, such as bulls, rams and boars. Societies may also introduce seeds of new varieties of grain, roots, and also improved implements, and sell them to members at cost and charges. Exhibitions are held by the Societies of a District, embracing two or more Counties, combining. The whole of the Societies of the Province meet on the first Tuesday in December, each in its respective District, when the members receive the Director's Report, and select officers for the ensuing year. Full information as to the method of organizing Societies may be obtained on application at the Office for Agriculture, Province Building, Halifax.

SCOTCH DYE WORKS, 285 Barrington Street, Halifax, N. S., seven doors North of Jacob Street, Sign of the Golden Thistle.

Neatsfoot Oil and Axle Grease, McLEARN & SON.

TIDE TABLE.

The time of High Water at the undermentioned places will be found by adding to or subtracting from the time of High Water at Halifax—as follows:

HUNDREDS OF CERTIFICATES APPROVING OF PUTNER'S EMULSION.

	H. M.		H. M.
Argyle, Jones' Anchorage	..add 1 38	Mud Island,	..add 1 12
Aricbat Harbour,	..add 0 21	Noel Bay,	..add 4 52
Amet Sound,	..add 2 41	Negro Harbour	..add 0 23
Avon River,	..add 4 41	North Miningash,	..sub 4 19
Blind Bay,	..subtract 0 3	Port George,	..add 3 23
Beaver Harbour,	..sub 0 9	Passamaquoddy,	..add 3 41
Bedeque Bay, Green's Wf.	..add 2 26	Pope Harbour,	..sub 0 9
Bay Verte,	..add 1 11	Placentia,	..add 1 26
Boughton Harbour,	..add 0 46	Prospect Harbour,	..sub 0 6
Boston Light, U. S.	..add 3 22	Port Medway,	..add 0 1
Chester Harbour,	..sub 0 5	Petit Passage,	..add 2 52
Chezetcook, Petpisawick,	} add 0 19	Publico Harbour,	..add 1 36
and Musquodoboit Inlets		Port Mouton,	..add 0 5
Cumberland Basin,	..add 4 6	Port Ebert,	..add 0 20
Country Harbour,	..sub 0 9	Pugwash Harbour,	..add 2 41
Cape Sable Island, N. side	..sub 0 19	Port Hood,	..add 1 11
Cape Sable Island, S. side	..sub 1 19	Quaco Bay,	..add 3 46
Cape Sable,	..add 0 38	Ragged Island Harbour,	..add 0 10
Clarke Harbour,	..add 1 9	Richibucto River,	..sub 4 19
Clam Point,	..add 0 38	Richmond Harbour,	..sub 1 49
Cheticamp,	..add 0 26	Stoddart Cove,	..add 1 9
Cape North,	..add 0 11	Sandy Cove, E.	..add 2 44
Cardigan Bay,	..add 0 51	Sandy Cove, W.	..add 2 58
Cape Bear,	..add 1 11	Shut-in Island,	..sub 0 2
Charlottetown,	..add 2 56	St. Mary's River,	..add 0 11
Cape George,	..add 2 26	Ship Harbour,	..add 0 5
Digby Gut,	..add 3 11	Spicer Cove,	..add 3 46
Egmont Bay,	..sub 4 49	Sheet Harbour,	..add 0 17
East Point,	..add 0 41	St. Andrew,	..add 3 1
Folly Point,	..add 4 0	Seal Cove,	..add 3 5
Gut of Canso,	..add 1 26	Shelburne,	..add 0 15
Guysboro' Harbour,	..add 0 31	Spencer Island,	..add 3 53
Gloucester, U. S.	..add 3 12	Scotsman's Bay, Black	} ..add 3 40
Horton Bluff,	..add 4 41	Rock Point,	
Island Harbour,	..sub 0 9	St. Ann's Bay,	..add 0 43
Isle Haute,	..add 3 32	St. Peter's Bay,	..add 0 11
Jebogue River,	..add 2 15	Seal Island,	..add 1 13
Jedore Harbour,	..sub 0 4	Sydney Harbor, C. B.	..add 1 11
Jourimain I,	..add 1 41	Tusket River, Pinch-gut	} ..add 1 44
Liscomb Harbour,	..add 0 11	Island,	
LaHave,	..add 0 2	Tracadie Harbour,	..sub 0 49
Lunenburg,	..add 0 5	Trinity Bay, Newfld,	..sub 0 27
Liverpool Bay,	..add 0 1	Vin Bay,	..sub 2 4
L'Etang Harbour,	..add 3 30	West Bay,	..add 4 15
Lepreau Bay,	..add 3 29	Westport,	..add 2 54
Louisburg Harbor, C. B.	..add 0 11	Whitehaven,	..add 0 11
Martin River,	..sub 0 6	West Quoddy Head,	..add 3 23
Machias, Seal Island,	..add 3 16	Welchpool, Campobello Is.	..add 3 32
Mabou River,	..add 1 11	Watering Cove, Sheet	} ..add 0 17
Magdalen Islands,	..add 0 31	Harbour,	
Menadien Bay,	..add 0 26	Wallace Harbour,	..add 2 41
Merigomish Harbour,	..add 2 17	Yarmouth Harbour,	..add 2 20

The column of the moon's southing gives the time of high water at Parrsboro', Cornwallis, Horton, Hantsport, Windsor, Newport, Truro, &c.

laces will be found by
at Halifax—as follows:

- H. M.add 1 13
-add 4 52
- radd 0 29
- gash,sub 4 19
-add 3 23
- y,add 3 41
-sub 0 9
-add 1 26
- our,sub 0 6
-add 0 1
-add 2 52
- our,add 1 36
-add 0 3
-add 0 29
- our,add 2 41
-add 1 11
-add 3 46
- Harbour,add 0 10
- er,sub 4 19
- bour,sub 1 49
-add 1 9
-add 2 44
- V.add 2 58
-sub 0 2
- er,add 0 11
-add 0 5
-add 3 46
-add 0 17
-add 3 1
-add 3 5
-add 0 15
-add 3 53
- y, Black }add 3 40
-add 0 45
-add 0 11
-add 1 13
-add 1 11
- , C. B.add 1 11
- inch-gut }add 1 44
-sub 0 49
- ur,sub 0 27
- ewfid,sub 2 4
-add 4 15
-add 2 54
-add 0 11
- lead,add 3 23
- apobello Is.add 3 32
- , Sheet }add 0 17
-add 2 41
- our,add 2 20
- gh water at Parrsboro',
- c.

M. S. Brown & Co.

Established A. D. 1840.

128 GRANVILLE ST. - HALIFAX.

Jewellers,
Silversmiths,
Watchmakers,
AND Engravers,

Offer a full and well assorted Stock in the above lines, with additional novelties in

FANCY GOODS APPROPRIATE FOR PRESENTS.

Manufacturing and Repairing

of all kinds promptly and satisfactorily attended to.

Prices the Very Lowest for similar Classes of Goods.

OLD GOLD AND SILVER BOUGHT OR EXCHANGED.

FEED AND SEED AT McLEARN & SON.

Oakum, Tar, Pitch, and Resin, at PICKFORD & BLACK'S.

FERTILIZERS.

**" CERES " SUPERPHOSPHATE.
GROUND BONE.
MEDIUM BONE.
BONE MEAL.**

Analyzed by Prof. Geo. Lawson, Ph.D., LL.D., F.R.S.C.

JACK & BELL,

PROPRIETORS OF THE

Chemical Fertilizer Works, - Halifax, N. S.

Manufacturers of HIGH GRADE CHEMICAL FERTILIZERS, Dealers in all kinds of AGRICULTURAL CHEMICALS.

AWARDS:

Dominion Exhibition at Halifax, 1881, (no prizes offered)—**Special Diploma.**
Dominion Exhibition, held at St. John, N. B., 1883—**Silver Medal and Bronze Medal.**

JACK & BELL, - HALIFAX.

Albion Hotel,

20 & 22 SACKVILLE ST., HALIFAX.

P. P. ARCHIBALD, - Proprietor.

The Subscriber, thankful for past favors, wishes to call the attention of Travellers to this House. All the comforts of a

First-Class House,

— AT —

VERY MODERATE PRICES.

GOOD SAMPLE ROOMS ON THE PREMISES.

Personal attention given in order to secure the comfort of guests.

P. P. ARCHIBALD.

MacGREGOR & KNIGHT, Commercial Stationery, Granville St.

PUTNER'S EMULSION IS NOT A QUACK MEDICINE.

T.
1886
DE
Ch
Jud
Four
Gwy
Reg
The
Orig
judic
referr
which
Appel
vincia

The
(2) in
trover
vinces

HAV
CHI
(\$4,000
James
Thomp
Atto
Mas
Howe
DesBa
Lenoir
John I
Shelbu
Hants,
Jno P
James
Timot
Wood
Geo.
James
Stewan
Fuller
Repe
Court,

COU
Judg
Equity

DEPARTMENT OF LAW AND JUSTICE.

SUPREME COURT OF CANADA.

Chief Justice—(\$8,000)—Sir William Johnston Ritchie. Judges—(\$7,000 each)—Hon Samuel Henry Strong, Hon Telesphore Fournier, Hon William A. Henry, Hon H. E. Taschereau, Hon J. W. Gwynne.

Registrar and Reporter—(\$2,600)—Robert Cassels, Jr. The Supreme Court has both original and appellate jurisdiction—Original, as to (1) habeas corpus in criminal and extradition cases; (2) judicial opinions to the Crown; (3) private bills and petitions therefor referred by the Senate or House of Commons; and (4) civil suits in which the validity of a Dominion or Provincial Act is questioned. Appellate, in appeals (1) from the Exchequer Court; (2) from the Provincial Courts; (3) in habeas corpus cases; and (4) in election cases.

THE EXCHEQUER COURT OF CANADA.

The Exchequer Court has original jurisdiction (1) in revenue cases, (2) in civil suits when the Crown for the Dominion is plaintiff, (3) controversies between the Dominion and the Province, or between two Provinces. The Judges and officers are the same as the Supreme Court.

SUPREME COURT OF NOVA SCOTIA.

HAVING LAW AND EQUITY JURISDICTION THROUGHOUT THE PROVINCE.

CHIEF JUSTICE (\$5,000), Hon. James McDonald. Assistant Judges, (\$4,000), Honorables Hugh McDonald, Henry W. Smith, Alexander James, Robert L. Weatherbe, Samuel Gordon Rigby, and John S. D. Thompson.

Attorney General, (\$1,600), Hon Alonzo J. White. MASTERS—Halifax, Henry C. D. Twining, Hugh Hartshorne, Wm Howe, Wm Twining, Benjamin G. Gray, Wm. F. McCoy, L. W. DesBarres, J. Parsons, Jas H. Thorne, Isaac J. Wyld, Melaim U. Lenoir, Albert Peters, John Ervin; Pictou, Edward Roach, Jas Fogo, John D. McLeod; Yarmouth, Thomas D. Chipman, James Murray; Shelburne, Thos Johnson, John Bower; Barrington, Gabriel Robertson; Hants, David Frieze, William H. Blanchard, Jno W. Ouseley; Kings, Jno P. Chipman, Stephen H. Moore, James R. Prescott; Lunenburg, James Dowling, W. H. Owen; Annapolis, Thos Wm Chesley, Timothy D. Ruggles, Jas Gray, Edwd C. Cowling, Albert Morse, Geo Woodbury, J. M. Owen; Queens, Robert Roberts, J. N. S. Marshall, Geo. T. Moore; Antigonish, Henry P. Hill, H. H. Bligh; Colchester, James F. Blanchard; Inverness, Samuel MacDonnell; Digby, William B. Stewart; Cape Breton, E. Tilton Moseley; Cumberland, William Fullerton, Q. C., J. Medley Townshend, Charles R. Smith. Reporters, Benjamin Russell, John M. Geldert. Crier of Supreme Court, James S. MacKay. Librarian, George A. Allison.

COURT OF DIVORCE AND MATRIMONIAL CAUSES.

Judge Ordinary, the Hon. Alexander James, formerly the Judge in Equity, with appeal to the Supreme Court. Registrar, Jas H. Thorne.

JAMES McLEARN & SON, HAY AND STRAW.

PICKFORD & BLACK—White Lead, Linseed Oil.

RS.

NE. MEAL.

D., F.R.S.C.

fax, N. S.

rs, Dealers in

cial Diploma. ver Medal and

IFAX.

otel, IFAX.

prietor.

es to call the comforts of a

use,

CES.

REMISES.

the comfort of

IBALD.

, Granville St.

Officers and Terms of the Supreme Court.

COUNTIES.	SHERIFFS.	PROTHONOTARIES.	TERMS OF SUPREME COURT.
Annapolis	J. Avarad Morse.	R. J. Uniacke.	3rd Tues. of June.
" Bridgetown	1st Tues. of October
Antigonish	H. H. Hill.	J.C.McKinnon,M.D	1st Tues. of June.
Cape Breton	John Fergusson.	S. J. Brookman.	2nd Tues. of October.
Colchester	L. J. Crowe.	George Reading.	1st Tues. of June.
Cumberland	R. McLean.	E. B. Blenkhorn.	1st Tues. of October.
Digby	Benj. VanBlarcom	W. B. Stewart.	1st Tues. of October.
Clare	3rd Tues. of June.
Guysboro'	W. S. Peart.	Wm. Sutherland.	2nd Tues. of October.
Halifax*	Donald Archibald.	Simon H. Holmes.	Last Tues. of Sept.
			Last Tues. of May.
			1st Tues. of October.
			Civil—4th Tues. Oct.
			3rd Tues. April.
			Crim'l-3rd Tu. Mar.
			1st Tues. Oct'r.
			In banc 2nd Tu. Dec.
Hants	Edward Curry.	Isaac Carver.	Last Tues. of May.
Inverness	Hugh McDonald.	Jno A. McDonnell	Last Tues. of Sept.
Kings	Stephen Belcher.	Henry Lovett.	3rd Tues. of June.
Lunenburg	Joseph Creighton.	W. J. Dauphinee.	4th Tues. of October.
Pictou	J. Simpson Harris.	David Matheson.	1st Tues. of June.
Queens	I W Drew, Jr.	Thomas Farrell.	2nd Tues. of October.
Richmond	J.	D. O'C. Madden.	Thur. be. 1st Tu. June.
Shelburne	G.	Wm. J. Bell.	Thur. af. 2nd Tu. Oct.
" Barrington	Thur. af. 3rd Tu. Oct.
Victoria	Jacob S. Ingraham	A. Taylor.	2nd Tues. of June.
Yarmcuth	Thomas B. Flint.	J. Huntington.	1st Tues. of October.
			4th Tues. of June.
			Tu. bef. last Tu. Sep.

PUTNER'S EMULSION GIVES STRENGTH TO THE BRAIN.

OFFICERS AND TERMS OF THE COUNTY COURT.

*At Halifax there are four Sittings and three Terms of the Court.—The Sittings for the trial of Civil Causes are held on the Fourth Tuesday of October and the Third Tuesday of April, and the Sittings for Criminal Trials on the Third Tuesday of March and the First Tuesday of October. The Term in banc begins on the Second Tuesday of December and continues to the First Tuesday of April, with the exception of a vacation from the Saturday before Christmas to the Monday after the first day of January, and the session may be continued beyond the First Tuesday of April.

VICE-ADMIRALTY and PRIZE JURISDICTION COURT.

Vice-Admiral, the Governor-General. *Judge*, (\$600) Hon. James McDonald, Chief Justice. *Acting Advocate General*, J. Norman Ritchie, Q.C. **SURROGATES**, *Halifax*, Nepean Clarke, Hugh Hartshorne, Wm. Twining, B. H. Eaton; *Antigonish*, H. H. Bligh; *Wallace*, Hon Alex McFarlane; *Truro*, Ebenezer F. Munro; *Pictou*, John D. McLeod; *Guysborough*, Stewart Campbell; *Windsor*, W. H. Blanchard; *Arichat*, Wm. R. Cutler; *Liverpool*, Geo T. Moore; *Bridgewater*, Hon W. H. Owen. *Registrar*, Lew W. DesBarres. *Deputy Registrar*, B. H. Eaton. *Marshal*, Wm Twining. *Advocates and Proctors*, the Barristers and Attornies of the Supreme Court. *Interpreter and Translator*, F. C. Sumichrast. *Bank of Deposits*, The Bank of British North America.

TERMS OF SUPREME COURT.

3rd Tues. of June.
 1st Tues. of October
 1st Tues. of June.
 2nd Tues. of October.
 1st Tues. of June.
 1st Tues. of October.
 1st Tues. of June.
 1st Tues. of October.
 3rd Tues. of June.
 2nd Tues. of October.
 2nd Tues. of June.
 Last Tues. of Sept.
 Last Tues. of May.
 1st Tues. of October.
 Civil—4th Tues. Oct.
 3rd Tues. April.
 Crim'l—3rd Tu. Mar.
 1st Tues. Oct'r.
 In banc 2nd Tu. Dec.
 Last Tues. of May.
 Last Tues. of Sept.
 3rd Tues. of June.
 4th Tues. of October.
 1st Tues. of June.
 2nd Tues. of October.
 Thur. be. 1st Tu. Jue.
 Thur. af. 2nd Tu. Oct.
 Thur. af. 2d Tu. Jue.
 Thur. af. 3rd Tu. Oct.
 2nd Tues. of June.
 1st Tues. of October.
 4th Tues. of June.
 1st Tues. of Nov'r.
 Last Tues. of Sept'r.
 3rd Tues. of June.
 2nd Tues. of June.
 3rd Tues. of October.
 4th Tues. of June.
 Tu. bef. last Tu. Sep.

e Court.—The Sittings
 y of October and the
 on the Third Tuesda
 n banc begins on the
 Tuesday of April, with
 istmas to the Monday
 inued beyond the First

CTION COURT.

\$600) Hon. James
 J. Norman Ritchie,
 Hartshorne, Wm.
 Wallace, Hon Alex
 John D. McLeod,
 Blanchard; Archat,
 ewater, Hon W. H.
 istrar, B. H. Eaton,
 the Barristers and
 Translator, F. C.
 h North America.

etail Stationer

OFFICERS AND TERMS OF THE COUNTY COURT.

JUDGES.	PLACES AT WHICH COURTS ARE HELD.	TIMES OF HOLDING COURTS.	CLERKS.
1. James W. Johnston... (\$2,400)	Hallfax. Md. Musquodoboit. Tanguier. Lunenburg. Bridgewater.	2nd Tuesdays of January, June and October. 2nd Tuesday of May and 3rd Tuesday of September. 4th Tuesday of April and 1st Tuesday of November. 1st Tuesday in December. 3rd Tuesday in September.	S. H. Holmes..... W. J. Dauphinee..... T. J. Farrell..... William J. Bell..... R. J. Uniacke..... W. B. Stewart..... James Huntington..... Henry Lovett..... Isaac Carver..... George Keating..... David Matheson..... Arthur Davidson..... John McKay..... J. C. McKinnon, M.D..... James E. Hart..... W. D. R. Cameron..... Saml. J. Brookman..... A. Taylor, Jr..... D. O'C. Madden.....
2. Mather B. DesBrisay.. (\$2,000)	Liverpool. Shelburne. Barrington.	2nd Tuesdays in February and May and 1st Tuesday in November. Last Tuesday in April and 3rd Tuesday in October. 3rd Tuesday in January.	
3. Alfred W. Savary..... (\$2,000)	Annapolis. Bridgetown. Digby. Clare.	2nd Tuesday of March and 1st Tuesday of August. 1st Tuesday of December. 1st Tuesday of February and 1st Tuesday of September. 3rd Tuesday of April.	
4. George A. Blanchard.. (\$2,000)	Yarmouth. Kentville. Windsor.	4th Tuesday of April and 1st Tuesday of October. 3rd Tuesday of January and 1st Tuesdays of May and November. 1st Tuesdays of February and August and 4th Tuesday of November.	
5. Wm. A. D. Morse..... (\$2,000)	Truro. Pictou. New Glasgow. Amherst. Pugwash.	4th Tuesday of January and 1st Tuesday of August. 4th Tuesday of February and 4th Tuesday of August. 4th Tuesday of February and 4th Tuesday of August. 2nd Tuesday of March and 2nd of Tuesday November. 2nd Tuesday of September.	
6. Vacant. (\$2,000)	Fairborough. Port Hood. Antigonish. Guysborough.	1st Tuesday in May, and 1st Tuesday in December. 1st Tuesday in July and 3rd Tuesday in November. 1st Tuesday in April and 2nd Tuesday in November. 4th Tuesday in March and 1st Tuesday in September.	
7. Barclay E. Tremain... (\$2,000)	St. Mary's. Sydney. Baddeck. Arichat.	1st Tuesday in May and 1st Tuesday in November. 4th Tuesday of January and 1st Tuesday of July. 2nd Tuesday of February and 2nd Tuesday of November. 1st Tuesday of March and 1st Tuesday of September.	

PICKFORD & BLACK—Colored Paints and Putty.

Send to your Druggist for Pamphlet showing Cures made by PUTTNER'S EMULSION.

BARRISTERS AND ATTORNEYS OF THE SUPREME COURT OF NOVA SCOTIA.

NAMES.	Admitted Attorneys.	Residence.	NAMES.	Admitted Attorneys.	Residence.
Hugh Hartshorne, DCL.,	24 July, 1827	Halifax.	T. D. Ruggles, QC.,	18 April, 1843	Bridgetown.
James A. Dennison	24 Oct. 1826	Digby.	Hon. P. C. Hill, DCL, QC.	7 May, 1844	Halifax.
Stephen H. Moore, QC.,	22 Jan. 1828	Kentville.	James Hall Thorne,	23 July, 1844	Kentville.
William H. Keating,	28 Oct. 1828	Halifax.	Hon. A. McFarlane, QC.,	5 Dec. 1843	Wallace.
Henry Pryor, DCL., QC.	25 Jan. 1830	Halifax.	Charles James Stewart,	7 May, 1844	Amherst.
Thomas B. Akins, DCL.	4 May, 1830	Halifax.	Edward P. Nutting,	7 May, 1844	Truro.
Nepean Clarke,	1 Nov. 1831	Halifax.	William R. Cutler,	23 July, 1844	Arichat.
A. M. Uniacke, DCL.,	29 Oct. 1833	England.	John McKinlay,	23 July, 1844	Pictou.
Hon. R. B. Dickey, QC.,	22 Jan. 1833	Amherst.	Francis S. Beamish,	28 July, 1846	Halifax.
Daniel Owen,	30 April, 1833	Lunenburg.	James Thomson, QC.,	26 July, 1846	Halifax.
Henry A. Grantham, QC.	29 Oct. 1833	Yarmouth.	Edward C. Cowling,	29 Nov. 1847	Annapolis.
John D. Kinnear,	25 July, 1835	Amherst.	William Twining,	4 Dec. 1848	Halifax.
Ebenezer F. Munro,	14 Jan. 1836	Truro.	Isaac J. Wyde,	23 July, 1849	Halifax.
David Matheson,	1 Nov. 1836	Halifax.	William H. Blanchard,	3 Dec. 1849	Windsor.
Peter Lynch, QC.,	18 Jan. 1837	Antigonish, Sh	M. H. Richey, QC.,	3 Dec. 1849	Halifax.
Henry P. Hill,	2 May, 1837	Pictou.	William B. Chandler,	26 July, 1836	Arichat.
James Fogo, QC.,	16 Jan. 1839	Halifax.	Benjamin G. Gray,	22 Dec. 1851	Halifax.
Hon. S. L. Shannon, QC.,	31 May, 1838	Halifax.	Daniel McDonald, QC.	21 April, 1851	Antigonish
Henry C. D. Twining,	30 April, 1839	Halifax.	J. N. S. Marshall, QC.	21 July, 1851	Liverpool.
James Robert Prescott,	24 July, 1838	Kentville.	P. S. Hamilton,	22 Dec. 1851	B. Columbia.
Edward A. Pyke,	23 July, 1839	Cornwallis.	Lewis W. Desbarres,	19 April, 1853	Halifax.
William Howe, QC.,	28 July, 1840	Digby.	George A. McKenzie,	22 Dec. 1851	Dartmouth.
John C. Wade, QC.,	27 April, 1841	Yarmouth.	Robt. G. Haliburton, QC.	25 July, 1853	Ottawa.
James Murray,	19 April, 1842	Baddeck.	Thomas J. Wallace,	28 Nov. 1853	Halifax.
Alfred F. Haliburton,	29 April, 1842	Truro.	O. S. Weeks,	28 Nov. 1853	Do.
John D. McNutt,			Wm. M. Fullerton, QC.	25 July, 1856	Amherst.

NORTH AMERICAN CATTLE FOOD, for Horses,

Hon H A N Kaulback, QC
Brenton H. Collins.

William H. Owen, qc.,
James G. Foster

3 Dec. 1855 Lunenburg.
3 Dec. 1855 England.

[1886

1886]

ALMANACK.

85

22 Dec. 1851 B. Columbia.
 19 April, 1852 Halifax.
 22 Dec. 1851 Dartmouth.
 25 July, 1853 Ottawa.
 28 Nov. 1853 Halifax.
 28 Nov. 1853 Do.
 25 July, 1856 Amherst.

P. S. Hamilton,
 Lewis W. Desbarres,
 George A. McKenzie,
 Robt. G. Halburton, qc.
 Thomas J. Wallace,
 O. S. Weeks,
 Wm. M. Fullerton, qc.

30 April, 1839 Kentville.
 24 July, 1838 Cornwallis.
 23 July, 1839 Halifax, RegPr
 28 July, 1840 Digby.
 27 April, 1841 Yarmouth.
 19 April, 1842 Baddeck.
 29 April, 1842 Truro.

Horses,

23 Mar. 1864 Bridgewater.
 10 May, 1864 Halifax.
 9 Aug. 1864 Halifax.
 10 May, 1864 Digby.
 2 May, 1865 Sydney, C. B.
 2 May, 1865 Do.
 2 May, 1865 Antigonish.
 2 May, 1865 Amherst.
 9 Aug. 1864 New Glasgow.
 10 May, 1864 Bridgetown.
 24 Oct. 1865 Kentville.
 8 May, 1866 Amherst.
 8 May, 1866 Halifax.
 6 Dec. 1866 Pictou.
 7 Dec. 1866 Halifax.
 22 Oct. 1867 Yarmouth.
 22 Oct. 1867 Kentville.
 22 Oct. 1867 Amherst.
 22 Oct. 1867 Halifax.
 7 Dec. 1867 Do.
 18 May, 1868 Pictou.
 27 July, 1868 Kentville.
 8 Aug. 1868 Halifax, C. B.
 26 Aug. 1868 Sydney, C. B.
 26 Aug. 1868 Toronto.
 2 Nov. 1868 Antigonish.
 27 April, 1869 Truro.
 2 Aug. 1869 Amherst.
 2 Aug. 1869 Windsor.
 12 Aug. 1869 Liverpool.

William H. Owen, qc.,
 James G. Foster,
 Simon H. Holmes, qc.,
 John M. Viets,
 James H. Hearn,
 Murray Dodd, qc.
 Robert N. Henry,
 Robie S. Morse,
 James A. Fraser,
 Albert Morse,
 Douglas B. Woodworth,
 Chas. J. Townshend, qc.
 Thomas Ritchie,
 John D. McLeod,
 Hon Lawrence G. Power
 Frederick J. Tremain,
 Sandford H. Pelton,
 Joseph J. Moore, LLB.,
 W. Inglis Moffatt,
 James Foley,
 Edwin D. King,
 George H. Elliott,
 Edm. J. Coerswell, LLB.
 C. Beverley Bullock,
 E. Tilton Moseley, qc.,
 Martin J. Griffin,
 Harvis H. Bligh, qc.,
 Fred. A. Lawrence,
 Charles E. Ratclford,
 Aubrey Blanchard,
 George T. Moore, qc.,

3 Dec. 1855 Lunenburg.
 3 Dec. 1855 England.
 3 Dec. 1855 Calgary.
 3 Dec. 1855 Truro.
 1 Dec. 1856 Halifax.
 30 Nov. 1857 Do.
 11 May, 1857 Sydney, C. B.
 11 May, 1857 Bridgetown.
 11 May, 1857 Amherst.
 2 Aug. 1858 Halifax.
 4 Jan. 1859 Halifax.
 4 Jan. 1859 Shelburne.
 4 Jan. 1859 Sydney, C. B.
 31 May, 1860 Arichat.
 23 July, 1860 N. Sydney, C. B.
 21 Nov. 1860 Halifax.
 31 May, 1860 Port Hood
 31 May, 1860 Windsor.
 25 July, 1860 Sydney, C. B.
 8 April, 1860 Port Hood.
 8 Dec. 1861 Truro.
 12 May, 1862 Halifax.
 11 Dec. 1862 Annapolis.
 29 April, 1863 Halifax.
 10 May, 1864 Do.
 10 May, 1864 Halifax.
 24 July, 1863 N.W. Territor's
 11 Oct. 1864 Halifax.
 7 Dec. 1864 Windsor.
 7 Dec. 1864 Halifax.
 7 Dec. 1864 Do.

Hon H A N Kaulback, qc
 Brenton H. Collins,
 Fitzgerald Cochran,
 George Campbell,
 Henry Oldright,
 J. Norman Ritchie, qc.,
 A. J. White, Atty-Gen.,
 Thos W. Chesley,
 John T. Smith,
 Robie Uniacke,
 Jas. W. K. Johnston,
 N. W. White, qc.,
 N. LeG. McKay, qc.,
 Hon. Wm Miller, qc.,
 Stephen L. Purves,
 Henry W. Johnston,
 Edward D. Tremain,
 John W. Ouseley,
 Thomas C. Hill,
 Saml. MacDonnell, qc.
 Israel Longworth,
 William H. Hill,
 Samuel H. Gray,
 William F. McCoy, qc.
 Malachy B. Daly,
 Joseph Coombes,
 Frederick W. Bent,
 Brenton H. Eater, qc.,
 W. D. Sutherland,
 John Y. Payzant,
 Robert Motton,

Cattle, Sheep, &c., at McLEARN & SON'S.

PICKFORD & BLACK—Bolt Rope, Manila and Hemp.

PUTTNER'S EMULSION IS A BLOOD TONIC AND PURIFIER.

NAMES.	Admitted Attornies.	Residence.	NAMES.	Admitted Attorneys.	Residence.
John M. Jones,	30 Oct. 1869	Halifax.	Robert Sedgwick, QC,	1 May, 1873	Halifax.
Jas. W. Bingham, QC.,	30 Oct. 1869	Yarmouth.	Byron A. Weston,	19 July, 1873	Do.
Jacob M. Owen,	30 Oct. 1869	Annapolis.	John M. Geldert,	19 July, 1873	Do.
Thos. E. Corming,	30 Oct. 1869	Yarmouth.	Duncan C. Fraser,	26 July, 1873	New Glasgow.
John P. Chipman, QC.,	30 Oct. 1869	Kentville	Norman J. Layton,	22 July, 1873	Truro.
Jason M. Mack,	31 Oct. 1869	Liverpool.	John M. Chisholm,	4 Dec. 1873	Halifax.
Chas. E. DeWolf,	19 July, 1870	Windsor.	Harry T. Harding,	4 Dec. 1873	Maitland.
George W. Ritchie,	19 July, 1870	Halifax.	Hugh McD. Henry, QC.	8 Jan. 1874	Halifax.
Thos. C. Shreve,	19 July, 1870	Digby.	Samuel A. Chesley,	3 Dec. 1873	Lunenburg.
Leander S. Morse,	19 July, 1870	Bridgetown.	Donald Gillies,	20 July, 1874	Port Hood.
Stephen B. Murray,	30 Dec. 1870	Halifax.	John G. Pyke,	23 July, 1874	Liverpool.
Wm. Robert Foster,	31 Dec. 1870	Yarmouth.	Geo. Bingham,	23 July, 1874	Yarmouth.
John Ervin, Jr.,	31 Dec. 1870	Halifax.	Angus McGillivray,	23 July, 1874	Antigonish.
Robert N. Davis	31 Dec. 1870	Bridgetown.	Dani. M. Owen,	3 Aug. 1874	Lunenburg.
Thomas B. Flint, Sheriff,	5 Dec. 1871	Halifax.	Seymour E. Gourley,	24 July, 1874	Truro.
Chas. S. Harrington, QC.	16 Oct. 1871	Halifax.	James J. Stewart,	24 July, 1874	Halifax.
Angus McIsaac,	6 Dec. 1871	Antigonish.	E. Sydney Crawley,	4 Jan. 1874	Wolfville.
Wallace Graham, QC.,	9 Dec. 1871	Halifax.	Fletcher B. Wade,	20 July, 1875	Bridgewater.
Geo. H. King,	9 Dec. 1871	Windsor.	George A. Ross,	20 July, 1875	Lunenburg.
Alex. H. McGillivray,	9 Dec. 1871	Guy'sboro'.	Edwin Ruggles,	20 July, 1875	Bridgetown.
Nicholas H. Meagher, QC,	31 Jan. 1872	Halifax.	John B. Mills,	20 July, 1875	Annapolis.
Charles J. Macdonald,	17 July, 1872	Do.	John T. Bulmer,	21 July, 1875	Halifax.
J. H. Frith,	6 Feb. 1871	Omaha.	Joseph P. Costin,	22 July, 1875	Halifax.
J. Johnston Hunt,	31 Dec. 1872	Halifax.	J. A. Gillies,	24 Aug. 1875	Sydney, C. B.
Barclay Webster,	17 July, 1872	Kentville.	J. W. Longley, B.A.	10 Sept, 1875	Halifax.
Colin N. Campbell,	17 July, 1872	Baddeck.	Chas D. Macdonald,	6 Nov, 1875	Pictou.
Rufus A. Tremain,	17 July, 1872	Guy'sboro'.	J. G. Hennigar Parker,	11 Dec, 1875	Bridgetown
Benjamin Russel,	14 Dec. 1872	Halifax.	J. Medley Townshend,	16 Dec, 1875	Amherst.

MacGREGOR & KNIGHT, Stationers, Opposite Kalzer's.

William T. Pipes,
George K. Smith,

16 Dec. 1875
29 Dec. 1875

Amherst.
Halifax.

Alexander Macdonald,
Robert J. Borden

29 July, 1878

Halifax.

PUTTNER'S EMULSION is an exceedingly valuable Medicine.

H. Percy Scott, M.A.	16 Dec.	1880	Windsor.	Arthur Drysdale	13 Jan.	1883	Halifax.
William Minet de Blois,	16 Dec.	1880	Annapolis.	John U. Ross	13 Jan.	1883	Pictou.
W. E. McLellan, LL.B.	21 Dec.	1880	Pictou.	Sydney Wilbert Smith	13 Jan.	1883	Maitland.
Thos Francis O'Brien,	28 Dec.	1880	Halifax.	Frederick A. Marsters,	13 Jan.	1883	Kentville.
Fred. P. Bligh,	13 Jan.	1881	Do.	J. Leslie Jennison,	3 Feb.	1883	New Glasgow.
William E Marshall,	20 Jan.	1881	Shelburne.	Joseph A. Smith,	16 Feb.	1883	Clare.
John Chisholm,	28 Feb.	1881	Antigonish.	H. W. Newlands,	24 Mar.	1883	Winnipeg.
John S. Maynard,	24 April,	1881	Windsor.	John McDougall,	31 Mar.	1883	Halifax.
Charles Hudson Smith,	14 July,	1881	Halifax.	George H. Murray,	16 May,	1883	North Sydney.
Melaim U. LeNoir,	14 July,	1881	Do.	Christr. P. Chisholm.	3 July,	1883	Antigonish.
James Norbet Lyons,	19 July,	1881	Do.	Horace L. Beckwith,	26 Nov.	1883	Halifax.
Walter E. Meynell,	19 Dec.	1881	Do.	Fred. C. Rand,	13 Dec.	1883	Truro.
W. Frederick Donkin,	20 Dec.	1881	Amherst.	Charles A. McCullv,	7 Dec.	1883	Halifax.
Alfred Whitman, B.A.,	20 Dec.	1881	Halifax.	Frederick T. Congdon,	7 Dec.	1883	Halifax.
B. Franklin Pearson,	24 Dec.	1881	Do.	Westford R. M. Hartlen,	18 Dec.	1883	Do.
Frederick G. Muggah,	12 Jan.	1882	Sydney.	Jacob L. Baruhill,	16 May,	1884	Do.
Robt. E. Harris,	17 Jan.	1882	Yarmouth.	Wallace McDonald,	29 Nov.	1884	Do.
William B. McSweeney,	8 Mar.	1882	Halifax.	Charles Currie Gregory,	29 Nov.	1884	Antigonish.
Thomas L. McKenna,	18 April,	1882	N. Sydney.	J. Adam Sedgewick, B.A.	9 Dec.	1884	Halifax
Hugh E. Gillis,	25 May,	1882	Annapolis.	Rich C. Weldon, Dean			
John W. Hickman,	27 May,	1882	Amherst.	Halifax Law School,			
W. B. Almon Ritchie,	5 June,	1882	Annapolis.	Wm Bernard Wallace,	9 Dec.	1884	Do.
John H. Jamieson	7 Nov.	1882	Port Hood.	Lewis Chipman,	18 Dec.	1884	Do.
Herbert H. Whitrier	7 Nov.	1882	Shelburne.	Welsford Black Ives	23 Dec.	1884	Yarmouth.
Alfred G. Morrison	5 Dec.	1882	Halifax.	Patrick C. C. Mooney,	23 Dec.	1884	New Glasgow.
Edgar N. Clements	5 Dec.	1882	Halifax.	H. Rugles, B.A.	30 Dec.	1884	Halifax
Firman McClure	12 Dec.	1882	Yarmouth.	Wm F. Parker,	9 Jan.	1885	Bridgetown.
Fred F. Forbes	12 Dec.	1882	Truro.	H. Percy Blanchard,	10 Jan.	1885	Halifax
Fraucis G. Forbes	27 Dec.	1882	Winnipeg.	James F. McLean,	10 Jan.	1885	Victoria, B. C.
Edmund L. Newcombe	8 Jan.	1883	Halifax.	Charles Morse,	15 Jan.	1885	Shelburne.
William F. McPhte	9 Jan.	1883	Kentville.	Wm R. Shaffner,	17 Jan.	1885	Shelburne.
	10 Jan.	1883	Antigonish.		23 May,	1885	Kentville.

MacGREGOR & KNIGHT, Corner Granville and Duke Sts.

COURTS OF PROBATE AND REGISTRARS OF DEEDS.

COUNTIES.	JUDGES OF PROBATE.	REGISTRARS OF PROBATE.	REGISTRARS OF DEEDS.
Annapolla.....	E. C. Cowling.	Fredk. Leavitt.	Edmund Bent.
Antigonish.....	A. McIntosh, M.D.	Edw. Cunningham.	C. N. Harrington.
Cape Breton.....	L. E. Tremain.	Joseph A. Gillies.	John Gillies.
Colchester.....	E. F. Munro.	G. Campbell.	James K. Blair.
Cumberland.....	J. D. Kinnear.	W. M. Fullerton.	James E. Purdy.
Parrsborough.....	A. T. Clarke, M.D.
Digby.....	J. A. Dennison.	F. W. Ruggles.	Chas McC. Campbell
Guysboro'.....	Burton Jost.	E. I. Cunningham.	Wm. Sutherland.
" St. Mary's	Don. McDonald.	Wm. D. R. Cameron.	W. D. R. Cameron.
Halifax.....	Hon. S. L. Shan-	Wm. Howe.	William H. Keating.
.....	non, Q. C.
Hants.....	C. E. DeWolfe.	Walter Rick ds.	David Hamilton.
Inverness.....	E. D. Tremain.	Donald McDonald.	John McKeen.
Kings.....	S. H. Moore, Q. C.	Henry Lovett.	Saml. Chipman.
Lunenburg.....	S. A. Chesley.	Wm. A. Gaetz.	Henry Bailey.
Chester.....	Geo. E. DeWitt, M.D.
Pictou.....	James Fogo, Q. C.	Jno. Hamilton Lane.	Jno. Ferguson.
Queens.....	J. N. S. Marshall.	Nathaniel Freeman.	N. Freeman.
Richmond.....	W. R. Cutler.	D. O'C. Madden.	Thomas T. Jean.
Shelburne.....	Robt. G. Irwin.	Wm. R. Thomson.	Wm. R. Thomson.
.....	Dep. do. R.A. Bruce
" Barrington	Josiah Coffin.	F. W. Homer.	F. W. Homer.
Victoria.....	L. G. Campbell.	A. F. Hallburton.	A. Taylor.
Yarmouth.....	James Murray.	H. A. Grantham.	Miss A. Murray.

Commissioners Residing Without the Province, and appointed to do Acts without the Province, under Sec. 54, Chap. 96, R. S.

IN THE UNITED KINGDOM.

ENGLAND.

Alfred Heales, 45 Carter's Lane, Doctors' Commons..London	
Eustace Anderson, 17 Ironmongers Lane.....	"
Edward Webb	"
Thos. Sanford Rolph, 9 Throgmorton Street.....	"
William Annand.....	"
Richard Thomas Andrew Smith, No. 1 Calverly, Mount Tunbridge Wells.....	"
Alex. Gillespie, jr	"
Seaton F. Taylor, 5 Grays Inn Square	"
Wm. D. Treshfield, 5 Bank Buildings.....	"
John A. Matteson Austen, Treasido.....	"
Wm. Law Gane, 54½ Bishopgate Street within.....	"
Henry F. Pollock, 4 Great Winchester St.....	"
John Hands, 6 Queen Victoria St.....	"
Frederick Parish.....	"
Dudley Wm. Beresford, Leathitey, Ironfields.....	"
Thos. Wm. Bischoff, 4 Great w inches er St.....	"
Robert Thomas Lattey, 16 Devonshire Square, Bishopgate Street.....	"
Wm. R. A. Kime, 49 Bedford Row.....	"
Edward Harry Adcock	"
James H. Dodgson	"
Phillip H. Cox, 4 Great Winchester St.....	"
Geo. Thos. Haigh.....	Liverpool
Sydney Cheale.....	Tunbridge Wells

JAMES McLEARN & SON, FOR SEEDS.

PICKFORD & BLACK, Agents for Furness Lane Steamships.

John, N. B.

[1886

Bridgetown.
Halifax
Victoria, B. C.
Shelburne.
Kentville.

1885
1885
1885
1885
1885

H. Ruggles, BA.
Wm F. Parker,
H. Percy Blanchard,
James F. McLean,
Charles Morse,
Wm R. Shaffner,

Yarmouth.
Truro.
Winnipeg.
Halifax.
Kentville.
Antigonish.

1882
1882
1882
1883
1883
1883

Edgar N. Clements
Firman McClure
Fred F. Forbes
Francis G. Forbes
Edmund L. Newcombe
William F. McPhie

Duke Sts.

SCOTLAND.

Alex. Patterson Purves.....Edinburgh
 Hugh James Rollo, 14 Young St..... "
 Wm. Alex. McLaren, Writer to the Signet..... "
 Wm. Beagom Patterson.....Glasgow

IN THE DOMINION OF CANADA.

QUEBEC.

Philip S. Ross, 182 St. James St.....Montreal
 Hon. Levi Ruggles Church..... "
 John Popham..... "
 Matthew H. Escott..... "
 Fred. Styles Lyman..... "
 Arch. Wm. Stevenson..... "
 Avila Bourbonniere, 83 Rue St., Jacques..... "
 James Nasmith Greenshields..... "
 J. Aylwin Creighton..... "
 George R. Locker..... "
 M. M. Tait..... "
 Samuel C. Fatt..... "
 O'Hara Baynes..... "
 John C. Griffin..... "
 Edward Graves..... "
 Charles Cushing..... "
 P. C. Beachesne, N. P.....Carleton, P.Q.
 Henry James Morgan.....Ottawa
 R. J. Meakstead..... "
 Theophilus H. Oliver.....Quebec.

NEW BRUNSWICK.

Alfred H. Demille.....St. John, N.B.
 X. Herbert Vail..... "
 George M. Burbridge..... "
 John Kerr..... "
 Augustus P. Rolph..... "
 Stephen Rand..... "
 Warren C. Winslow..... "
 Charles A. Stockton..... "
 Saml. Gay Morse.....Hopewell, Albert Co

PRINCE EDWARD ISLAND.

Thomas Kelly.....Summerside

MANITOBA.

Wm. E. McLellan.....Winnipeg
 James W. E. Darby.....
 Fitzgerald Cochran.....

INDIA.

Lieut. Genl. Donald M. Stewart.....Bengal
 Major Genl. Michael A. S. Biddulph..... "

UNITED STATES OF AMERICA.

Arthur J. McLeod.....Boston
 Jas B. Bell..... "
 Edwd J. James..... "
 Stillman B. Allen..... "
 Frank Seaman..... "
 Alfred D. Foster..... "
 Joseph A. Harris..... "
 Samuel Jennison..... "
 Charles A. Shaw..... "
 Charles Hall Adams..... "

Use PUTNER'S EMULSION for General Debility.

...Edinburgh

... " "

...Glasgow

...Montreal

... " "

... " "

... " "

... " "

... " "

... " "

... " "

... " "

... " "

... " "

... " "

... " "

... " "

... " "

... " "

... " "

... " "

... " "

... " "

... " "

... " "

... " "

... " "

... " "

... " "

... " "

... " "

... " "

... " "

... " "

... " "

... " "

... " "

... " "

... " "

... " "

... " "

... " "

... " "

... " "

... " "

... " "

... " "

... " "

... " "

... " "

... " "

- E. A. Greeley Boston
- Fred. P. Fairbanks New York
- W. E. Scovill, 120 Broadway "
- Joseph B. Braman "
- Thomas J. Hunt Philadelphia.
- Graeme M. Wilson Bay City, Michigan
- Joseph J. R. Plant Washington
- Philip A. Hoyne Chicago

Commissioners Residing in the Province of Nova Scotia to do Acts Within the Province.

FOR THE PROVINCE OF QUEBEC.

- N. H. Meagher Halifax
- Thomas Ritchie "
- James Jack "

FOR THE PROVINCE OF ONTARIO.

- Thomas Ritchie Halifax
- Edgar N. Clements Yarmouth.

FOR THE PROVINCE OF NEW BRUNSWICK.

- J. M. Chisholm Halifax
- James Jack "
- Charles R. Smith Amherst

FOR THE PROVINCE OF P. E. ISLAND.

- James Jack Halifax

FOR THE STATE OF MASSACHUSETTS.

- Byron A. Weston Halifax

FOR NEWFOUNDLAND.

- Jonathan Parsons Halifax.

Form of Affidavit to be annexed to any account or claim rendered by a creditor to an executor or administrator.

A. B. of ———, maketh oath and saith, that the foregoing paper writing doth contain a true and correct account of his demand against the estate of ———, deceased, and that all the credits to which the deceased was honestly and justly entitled, so far as deponent believes, have been given on said account; and that the balance of ——— is justly and truly owing to deponent.

Sworn before me at ———, this ——— day of ———, A. D., 18—. A. B.

CORONERS.

COUNTY OF ANNAPOLIS—Gilbert F. Ditmars, Steph Crosscup, Isaac B. Bonnett, John Woodburry, M.D., Zebediah Crosscup, Samuel McCormack, Robt J. Ellison, M.D., Jno Bohaker, Isaac Dunu, Saml C. Rope, Weston A. Fowler, Henry F. Burns, Samuel Primrose, M.D., Charles W. Parker, John Charlton, Leander R. Morse, Israel Parker, Alfred Winchester, Saml. N. Miller, Geo. Gibson.

COUNTY OF ANTIGONISH—William H. Macdonald, M.D., Edmund Corbett, Alex McIntosh, M.D., J. C. McKinnon, M.D.

COUNTY OF CAPE BRETON—Lauchlan Robertson, Jas Greig, Dan McLarty, Ronald McDonald, Michael A. McDonald, M.D., R. A. H. McKeen, M.D.

PICKFORD & BLACK, Agents for Inman Line Steamships.

sale & Retail.

FIELD AND GARDEN SEEDS AT McLEARN & SON.

Delicate Women and Children should use PUTTNER'S EMULSION.

COUNTY OF COLCHESTER—Jno B. Dickie, W. E. McRoberts, M.D., Elisha Roach, M.D., Charles Bent, M.D., J. L. Peppard, M.D., George Fulton, David H. Muir, M.D., Jas Kerr, M.D., Isaac D. Cooke.

COUNTY OF CUMBERLAND—Chas Witrd, Jno T. Salter, H. A. Davison (*Parrsboro'*), Thos W. Jackson, R. J. Scott, Robt Mitchell, M.D., Benj S. Seriman, J. Wm. Cove, M.D., John C. Phillips, M.D., C. Allan Black, M.D., John Daley, Alex. C. Angus, M.D., Nehemiah Ayer, M.D.

COUNTY OF DIGNY—Lemuel Morehouse, Charles E. Everett, Charles Payson, C. H. Denton, William H. Ellison, M.D., John Daley. *Clare*—Anselm M. Comeau, Henry C. Subean, John H. Harris, M.D.

COUNTY OF GUYSBORO'—*Guyborough District.*—Edw I. Canningham, J. B. Hadley, Jno Cumminger, Alex Falconer, M.D., W. H. Wyde.

COUNTY OF HALIFAX—Wm Pearson, M.D., Wm H. Weeks, M.D., Alfred Croucher, M.D., Andrew Cowie, M.D., C. E. Burnaby, Edward Farrell, M.D., John S. Brine, Thomas E. Chase, M.D., Thomas R. Almon, M.D., John Somers, M.D., John Lingley, Finlay McMillan, M.D., D. DeW. Harrington, M.D.

COUNTY OF HANTS—Jno A. Jenkins, F. N. Burgess, M.D., C. J. Gossip, M.D., Samuel M. Weeks, M.D., Arnold Sanford, M.D., Saml. D. Brown, M.D., A. W. Thompson, M.D., Geo. W. Smith, M.D.

COUNTY OF INVERNESS—Duncan McLean, William Grant, John McIntosh, M.D., Donald Chisholm, M.D., A. K. McLean, M.D., John Cameron, M.D., J. W. McLean, M.D., A. McLellan, M.D.

COUNTY OF KINGS—Holmes Masters, M.D., James S. Miller, M.D., George Hamilton, Harris O. McLatchey, M.D., Henry Lovett, Jas F. Palmer, James N. Fitch, M.D., Wm Y. Fullerton, M.D., Daniel B. Parker, H. B. Webster, M.D., W. S. Woodworth, M.D., A. R. Andrews, M.D., Chas F. Cochran.

COUNTY OF LUNENBURG—Nelson Chesley, Charles Gray, M.D., M. B. Desbrisay, Joseph Steverman, M.D., Chas Atkins, M.D., Henry S. Jost, Wm H. Owen, Jas. S. Calder, James E. Dauphine, Charles Lordly, George Ross, Henry Alders.

COUNTY OF PICTOU—David Matheson, Samuel A. Foster, John McKay, Wm Fraser, M.D., George Murray, M.D., Lewis Johnston, M.D., Don. McGillivray, M.D., John Smith, M.D., Murdoch Sutherland, M.D., James R. Collic, M.D., John F. McDonald, M.D.

COUNTY OF QUEEN'S—Jas Forbes, M.D., Jas Collic, Jos B. Harlow, Colin Campbell, M. J. Drew, jr., Geo. W. Bell, M.D.

COUNTY OF RICHMOND—Edmund P. Flynn, Maurice Kavanagh, Wm Brymer, D. Grouchy.

COUNTY OF SHELBURNE—Wm J. Bell, Robert W. Freeman, H. L. Kelly, M.D., Samuel W. Burns, M.D., James D. Densmore, M.D., J. J. Schrage, M.D., Anthony Patten, M.D.

COUNTY OF VICTORIA—Jno McLellan, S. G. A. McKeen, M.D. John L. Bethune, M.D

COUNTY OF YARMOUTH—*Yarmouth*—James C. Farish, M.D., Nat Hilton, A. M. Perrin, M.D., A J. Morse, M.D. *Argyle*—Matthew Jeffrey, Forman Hatfield, Wm Barton, M.D., Wm. H. Bent, M.D., Thos Kirby, M.D.

MacGREGOR & KNIGHT, Stationers, &c., Granville St.

S
1886
Com
C
Fleet.
Whee
Hatri
Chips
B. Mi
Phint
Clark
Johu
Co
Corbe
Donal
Co
Moore
Chas J
L. E.
L. Me
Co
McKin
jr., B.
Layton
T. N.
Co.
McKay
King,
Angus
Moffatt
Nathan
Carter,
Blenkh
Richar
Bigney
Cuttan
Co
Robich
V. Pur
Charle
A. A.
Churel
Sandy
Co
Hadley
Cannin
A. Ton
McDon
McQu
Co
M. Nu
Wallac
Isaac
J. W.

E. McRoberts,
Peppard, M.D.,
Isaac D. Cooke.

C. Salter, H. A.
Robt Mitchell,
Phillips, M.D.,
M.D., Nehemiah

les E. Everett,
D., John Daley.
I. Harris, M.D.
Edw I. Cunning-
er, M.D., W. H.

H. Weeks, M.D.,
urnaby, Edward
D., Thomas R.
inlay McMillan,

gess, M.D., C. J.
M.D., Saml. D.

am Grant, John
ean, M.D., John
D.

S. Miller, M.D.,
y Lovett, Jas F.
M.D., Daniel B.
A. R. Andrews,

les Gray, M.D.,
ns, M.D., Henry
auphine, Charles

A. Foster, John
Johnston, M.D.,
utherland, M.D.,

Jos B. Harlow,

rice Kavanagh,

Freeman, H. L.
ore, M.D., J. J.

McKeen, M.D.

rish, M.D., Nat
gyle—Matthew
I. Bent, M.D.,

ranville St.

Commissioners for Giving Relief to Insolvent Debtors and for taking Affidavits to Hold to Bail.

COUNTY OF ANNAPOLIS—William Y. Foster, Jno Mills, John Fleet, Robert Mills, Edward Barreau, T. W. Chesley, Thos. C. Wheelock, Albert Beals, L. S. Morse, William Reardon, Richardson Harris, A. W. Corbett, Richard J. Uniacke, J. G. H. Parker, William Chipman, Samuel MacCormack, Albert Morse, Edwin Ruggles, John B. Mills, Timothy C. Bohaker, Wm Carleton, Charles Jacques, Henry Phinney, O. M. Taylor, Jas. H. Whitman, O. T. Daniels, W. W. Clark, James Horsfall, A. W. Harris, J. M. Owen, Fredk. Leavitt, John Ervin.

COUNTY OF ANTIGONISH—W. McPhee, C. P. Chisholm, Edward Corbett, Alexander Melnis, John C. McKinnon, M.D., John Chisholm, Donald McDonald, David Condon.

CO. OF CAPE BRETON—C. E. Leonard, Henry Davenport, John A. Moore, L. Robertson, John McLean, John Fergusson, John Forbes, Chas J. Clark, Joseph McVarish, Blowers Archibald, Colin Chisholm, L. E. Tremain, Frederick Moseley, Martin J. Phoran, Murray Dodd, L. McKenna, John Gillis, N. L. McKay.

CO. OF COLCHESTER—James F. Blanchard, Jas. K. Blair, William McKim, Wm A. Fulmore, John King, Geo Reading, Eliakim Tupper, jr., B. F. Pearson, John Millar, Alexander C. Patterson, Norman J. Layton, George Gunn, Firman McLure, E. Congdon, A. N. Tupper, T. N. Dunphy, S. D. McLellan, C. A. McCully.

CO. OF CUMBERLAND—C. G. Donkin, William H. Rogers, Donald McKay, Cyrus Bent, J. Z. Bliss, Wm Oxley, Amos Purdy, W. Y. King, Arthur Davidson, Thompson J. C. pp, Collingwood Pugsley, Angus McGillivray, William Smith, John M. Townshend, William J. Moffatt, Charles R. Smith, Alexander M. Wills, J. William Cove, M.D., Nathan B. Morris, William M. Fullerton, Arthur R. Dickey, Harding Carter, William Moffatt, John Hewson, Wm. Greenfield, Edward B. Bleukhorn, Gilbert Seaman, Alex S. Townshend, C. E. Ratchford, Richard L. Black, John W. Hickman, Frederick W. Donkin, Lemuel Bigney, Edmund H. Neville, John W. Morris, B. W. Ralston, W. F. Cutten, Danl. J. McLeod.

COUNTY OF DIGBY—W. W. Clarke, E. E. Tupper, Basil A. Robichau, William B. Stewart, B. H. Ruggles, Edward Hogan, Jno V. Purdy, Charles H. Denton, John Holdsworth, Francis Hutchinson, Charles Campbell, John A. Russell, Louis Q. Bourque, A. M. Comeau, A. A. Comeau, John A. Smith, Tiverton; Jeremiah McLaughlin, Church Point; J. W. McGregor, Smith's Cove; Watson Saunders, Sandy Cove.

CO. OF GUYSBORO'—William G. Scott, John Mahoney, Jas B. Hadley, Wm. Hart, Christopher Jost, P. C. Cullen, Edward I. Cunningham, James E. Hart, Solomon Cahoon, John McMillan, James A. Tory, William Hurtshorne, Thomas Condon, Alex. Torey, Alex N. McDonald, W. D. R. Cameron, Daniel Hattie, James A. Fraser, Allan McQuarrie, C. M. Franchville, C. W. Lundy.

CO. OF HALIFAX—Henry C. D. Twining, Joseph Kaye, Charles M. Nutting, Benjamin G. Gray, Nepean Clarke, William Twining, Wallace Graham, Wm F. McCoy, John D. Tupper, Jno H. Anderson, Isaac J. Wylde, Alex Stephen, George A. Allison, William R. Foster, J. W. Longley, Lewis W. DesBarres, Wm Munro, J. Harvey Frith,

Byron A. Weston, Thomas Ritchie, John M. Chisholm, Charles H. Tupper, Robert Sedgewick, Charles Sydney Harrington, John T. Bulmer, James M. Oxley, Walter S. Doull, George H. Fielding, Frederick P. Outram, Jonathan Parsons, F. G. Forbes, Wm Condon, Peter R. Clarke, J. W. Kelly Johnston, Edwin D. King, William Hay, John Menger, Albert Peters, Fenwick W. Johnston, Thos F. O'Brien, Geo Ritchie, W. W. McLellan, F. J. Tremaine, Howard Clarke, Wm. C. Henley, Chas H. Smith, Alfred Whitman, J. L. Griffin, J. T. Ross, J. J. Ritchie, Jacob L. Barnhill, John McDougall, Robert Mouton, Wm. B. Ross, Wm. B. Wallace, Wallace McDonald.

CO. OF HANTS—John O. King, Jas Poyntz, Isaac Carver, M. H. Goudge, George H. King, J. W. Ouseley, H. Percy Scott, David Frieze, Adam Roy, Stephen Putnam, Thomas Cochrane, J. E. Fitch, John Lynch.

CO. OF INVERNESS—Lauchlan McDougall, Angus McDonald William Grant, William McPherson, Donald McDonald, A. A. Taylor, James T. Lawrence, John McKay, John McIntosh, M.D., D. F. McLean, Wm. Clough, John A. McDonnell, Donald Gillis, Daniel McNeill, Alex. Bain, H. A. Forbes, Duncan McLean, Angus McPhee, James McDonald, Peter Smith.

CO. OF KINGS—Edwd. J. Ross, William Crane, Benjamin H. Calkin, Winckworth Chipman, Wm Eaton, Geo Hamilton, Geo F. Robinson, Geo Dodge, Arthur W. Smith, Joseph Benjamin Davison, John H. Dennison, Edward A. Pyke, John Hamilton, E. Sidney Crawley, John P. Chipman, Wentworth E. Roscoe, John W. Wallace, Barclay Webster, E. M. Beckwith, E. J. Cogswell.

CO. OF LUNENBURG—J. E. Whitford, James Dowling, James D. Selig, Benjamin Dauphinee, Lewis Smith, William J. Dauphine, Wm. H. Owen, Daniel M. Owen, Charles Lordly, James A. Curl, Edward B. Hyson, John Dauphinee, W. J. Fuller, Thomas Curl, J. E. Whitford.

CO. OF PICTOU—Hry R. Narraway, Don Robertson, Rod McKenzie, David Matheson, Geo W. Underwood, John Gollan, Hugh J. Cameron, John D. McDonald, A. M. Fraser, Richard Tanner, Robert Willis, James Roy, Charles E. Tanner, John McGilvray, Frederick W. Fraser, Donald Grey, John W. Ross.

CO. OF QUEENS—James Collie, Wm. Ford, Matt Drew, jr., William Anderson, Patrick Flynn, James L. Hemeon, Thomas Farrell, Francis L. Seldon, Stephen P. Clements.

CO. OF RICHMOND—John R. Smith, Daniel O'C. Madden, John Freehil, E. P. Flynn, John H. Rhindress, David Grouchy, Angus McNeil, George H. Bissett, John Morrison, Peter Grouchy, William R. Cutler, David A. Hearn, Wm Brymer.

CO. OF SHELburne—Josiah Coffin, William J. Bell, R. G. Irwin, Jacob Locke, George A. Cox, Frank C. Blanchard, J. J. E. DeMolitor, John B. Lawrence, Jno K. Knowles, Charles H. Clements, Edward A. Capstick, John Bower, H. H. Whittier.

CO. OF VICTORIA—Donald Morrison, Donald McLean, Alex Taylor, jr., D. McDonald, John Burke, John L. Bethune, M.D., Lachlan G. Campbell, Alex McDonald, David McDonald, John A. McDonald, Murdoch G. McLeod, A. A. McGillivray.

CO. OF YARMOUTH—J. W. H. Rowley, Thomas B. Flint, Nathan Hilton, Thos B. Crosby, George Bingay. *Argyle*—Enos Gardner, Smith Harding, O. W. Slocumb.

Men who use their brain should use PUTTNER'S EMULSION.

OFFICERS OF COUNTY AND DISTRICT MUNICIPALITIES

Charles H.
on, John T.
H. Fielding,
Wm Condon,
King, William
ton, Thos F.
aine, Howard
, J. L. Griffin,
ugall, Robert
onald.

Carver, M. H.
Scott, David
e, J. E. Fitch,

us McDonald
onald, A. A.
sh, M.D., D. F.
Gillis, Daniel
ngus McPhee,

Benjamin H.
ilton, Geo F.
amin Daviscn,
on, E. Sidney
n W. Wallace,

ing, James D.
J. Dauphine,
nes A. Curll,
mas Curll, J.

od McKenzie,
h J. Cameron,
Robert Willis,
ck W. Fraser,

y, jr., William
arrell, Francis

Madden, John
uchy, Angus
chy, William

R. G. Irwin,
E. DeMolitor,
e, Edward A.

Lean, Alex
thine, M.D.,
ald, John A.

Flint, Nathan
os Gardner.

OFFICERS OF COUNTY AND DISTRICT MUNICIPALITIES.

COUNTIES.	WARDENS	ADDRESS.	CLERKS.	ADDRESS.
Antigonish	George H. Irish.	Afton.	D. MacDonald.	Antigonish.
Annapolis	Jas. P. Koop.	Annapolis.	J. G. H. Parker.	Bridgetown.
Cape Breton	David McKeen.	Sydney.	Colin Chisholm.	Sydney.
Colchester	Eliakin Tupper, Jr.	Upper Stewiacke.	Hugh McKenzie.	Truro.
Cumberland	Ephraim Howard.	Pugwash.	D. J. McLeod.	Annerst.
Digby	Geo. B. Potter.	Digby.	W. B. Stewart.	Digby.
Clare	N. Deveau.	Salmon River.	A. M. Conuan.	ComEAUville.
Guysboro'	E. J. Cunningham.	Guysboro'.	A. H. McGillivray.	Guysboro'.
St. Mary's	W. D. R. Cameron.	St. Mary's.	Thos. Campbell.	Sherbrooke.
Halifax	B. W. Chipman.	Halifax.	W. H. Wiswell.	Halifax.
Hants	Elias T. Dincock.	Newport.	James O'Brien.	Windsor.
East Hants	A. Kirkpatrick.	Shubenacadie.	John Thomson.	Nine Mile River.
Inverness	Donald McDonald.	Marble Mountain.	J. H. Jamieson.	Port Hood.
Kings	Barclay Webster.	Kentville.	L. De V. Chipman.	Kentville.
Lunenburg	Thomas K. Cragg.	Bridgewater.	Edward H. Selomon.	Lunenburg.
Chester	J. E. Whitford.	Chester.	Chas. Lordley.	Chester.
Pictou	Robert McNeill.	Little Harbor.	D. Matheson.	Pictou.
Queens	Nathan Payzant.	Liverpool.	Wm. Ford.	Milton.
Richmond	Wm. Brymer.	Arichat.	Thos. T. Jean.	Arichat.
Shelburne	Jacob Locke.	Lockeport.	William S. Taylor.	Shelburne.
Barrington	Wm. B. Smith.	Cape Island.	Rufus H. Crowell.	Barrington.
Victoria	Don. McQuarris.	Baddeck.	John McDonald.	Baddeck.
Yarmouth	James Burrell.	Yarmouth.	Thomas B. Crosby.	Yarmouth.
Argyle	O. W. Slocumb.	Argyle.	Enos Gardner.	Argyle.

HALIFAX SHIP CHANDLERY, 61 Upper Water Street.

SEND APPLES PER McLEARN'S EXPRESS.

MUNICIPAL COUNCILLORS.

County of Annapolis.

District No 1, William Roy, Elias Phinney; No 2, Jacob Slocumb; No 3, J. S. Leonard; No 4, A. Videto; No 5, W. H. Young; No 6, S. W. W. Pickup; No 7, James H. Thorne; No 8, James P. Roop; No 9, W. W. Clarke; No 10, George Whitman and J. B. Mills; No 11, Stephen E. Bent; No 12, Elias Beals; No 13, Major C. Roop; No 14, William Dukeshire; No 15, Joshua Buckler.

County of Antigonish.

District No 1, John Macdonald; No 2, John Gillis; No 3, Dougall McDonald; No 4, Angus McIsaac and John Bishop; No 5, Archd. Cameron; No 6, Archibald McPhee; No 7, Duncan Chisholm; No 8, Moses Delory; No 9, John Corbett; No 10, George H. Irish; No 11, John McDonald.

County of Cape Breton.

District No 1, Sydney, Robt. Martin; No 2, Ball's Creek, C. P. Moffatt; No 3, Mira, N. H. McNeil; No 4, North Sydney, William H. Moore; No 5, Mainadieu, J. McDougall; No 6, Louisburg, P. O'Toole; No 7, Gabarus, John Hardy; No 8, S. S. East Bay, D. McLean; No 9, Boisdale, J. McKinnon; No 10, Boulardarie, A. McLean; No 11, Glace Bay, David McKeen; No 13, Big Pond, C. Cash; No 14, Grand Narrows, H. F. McDougall; No 15, Catalone, J. McPhee; No 16, Trout Brook, W. Burke; No 17, Grand Mira, D. M. Gillis; No 18, N. S. E. Bay, D. J. McIsaac; No 19, Shipyard, A. J. McDonald; No 20, Lingan, L. Connell; No 21, Loch Lomond, N. Morrison.

County of Colchester.

District, No 2, Clifton, James McCurdy; No 3, Brookfield, Robert H. Brenton; No 4, Lower Stewiacke, W. H. Hogge and G. R. Archibald; No 5, Middle Stewiacke, E. Tupper, Jr.; No 6, Upper Stewiacke, J. S. Tupper; No 7, Salmon River, H. H. Eaton; No 8, Kempton, Alexander McKay; No 9, Earltown, James McKay; No 10, Waugh's River, David Nelson; No 11, Tatamagouche, John Millar and James Clarke; No 12, New Annan, George W. Nelson; No 13, North River, Ralph Johnston; No 14, Lower Onslow, George F. Crowe; No 15, Upper Londonderry, Joseph C. Crowe; No 16, Middle Londonderry, Luther Spencer; No 17, Lower Londonderry, G. A. Fulton; No 18, Economy, T. F. McKenzie; No 19, Five Islands, Israel Broderick; No 20, Upper Stewiacke, Frederick Grant; No 21, Acadia Mines, J. W. McDonald, M. D.

County of Cumberland.

District No 1, J. R. Pipes, Joshua Black, George W. Forrest; No 2, R. W. Rushton; No 3, S. Oxley and Danl. Somers; No 4, R. L. Black; No 5, Jephtha Harrison; No 6, Danl. McLeod; No 7, Dr. D. Mackintosh, C. T. Oulton; No 8, J. L. McKim, C. J. McFarlane; No 9, Wm. Swan; No 10, A. McLellan; No 11, Thomas Kirkpatrick, A. T. Fullerton; No 12, Isaac Corning; No 13, Ephraim Howard; No 14, Leander Treen; No 15, Geo. Thompson.

Municipality of Digby.

District, No 1, Hillsburgh, Geo. A. Purdy; No 2, Marshall-town, Isaac G. Hutchinson; No 3, Digby, John F. Saunders, John A. Russel; No 4, Sandy Cove, Angus Gidney; No 5, Freeport, Nathan J. Thurber; No 6, Westport, George B. Potter; No 7, Plympton, Edw.

PUTNER'S EMULSION IS A GOOD TONIC.

Sc
188
P. S
Joh
Cov
Lew
A. F
Dev
ville
Simp
Jam
Sam
Salm
No 1
No 1
No 9
No 1
Hatt
Hem
I
Cove,
Upp
Freg
Spry
Bed
Hays
B. C.
No 20
quod
Parke
Moser
Cruik
Jeddo
McLa
Demi
Hubb
Josep
No 35
Harbo
Count
D
Hunte
James
Falmo
John
port, V
Burlin
McL

[1886]

1886]

ALMANACK.

97

P. Speicht ; No 8, Weymouth, George H. Dunbar ; No 13, Tiverton, John A. Smith ; No 15, Rossway, Major R. Timpany ; No 16, Smith's Cove, Edward W. Potter.

District of Clare.

District No 9, Belliveau Cove, Ambrose M. Thereau ; No 10, Clare, Lewis J. B. Bonapart and Peter A. Thereau ; No 11, Meteghan, Jos. A. Robichau and Ambrose H. Comeau ; No 12, Salmon River, Nicholas Deveau, (Warden) ; No 14, New Tusket, Foreman C. Hatfield.

Municipality of Guysboro.

District No 1, Guysboro, E. J. Cunningham and C. M. Francheville ; No 2, Intervale, W. A. Ferguson ; No 3, Manchester, W. G. Simpson ; No 4, Milford, George B. Hadley ; No 5, Crow Harbor, James A. Tory ; No 6, Canso, Asa Cohoon ; No 7, Country Harbor, Samuel Hudson ; No 11, White Head, James H. Feltmate ; No 14, Salmon River, Thomas O'Neil ; No 15, Isaac's Harbor, Ira L. Giffin ; No 16, New Harbor, J. J. Sangster ; No 17, Tracadie, Alex. Tate ; No 19, Larry's River, Thomas McDonald.

District of St. Mary's.

District No 8, Sherbrook, W. D. R. Cameron, William McLean ; No 9, Marie Joseph, Samuel Hawbolt ; No 10, Forks, John A. Kirk ; No 12, Indian Harbor, Jacob Rood ; No 13, Caledonia, Alexander Hattie ; No 18, Gosheu, Alexander Sinclair ; No 20, Liscomb, James Hemlow.

County of Halifax.

District No 7, Herring Cove, John Hays, J. P. ; No 8, Portuguese Cove, John O'Sullivan ; No 9, Sambro, Charles E. Smith ; No 10, Upper Prospect, George J. Longard, J. P. ; No 11, Hackett's Cove, Fredk. F. Hubley ; No 12, French Village, Ebenr. S. Hubley ; No 13, Spryfield, W. H. Dart ; No 14, N. W. Arm, B. W. Chipman ; No 15, Bedford, E. E. Burgess, J. P. ; No 16, Hammond Plains, Norman Hays, J. P. ; No 17, Sackville, Professor Lawson ; No 18, Waverley, B. C. Wilson, J. P. ; No 19, Gay's River, George H. Madill, J. P. ; No 20, Meagher's Grant, Edward R. Poole, J. P. ; No 21, Middle Musquodoboit, J. D. Tupper, J. P. ; No 22, Upper Musquodoboit, Thos. A. Parker, J. P. ; No 23, Lower Prospect, Edmund Ryan, J. P. ; No 24, Moser's River, Alexander W. Smith ; No 25, Sheet Harbor, Angus Cruikshanks ; No 26, Tangier, George A. Leslie, J. P. ; No 27, Jeddore, Peter W. Maskell, J. P. ; No 28, Chezzetcook, Donald McLaren ; No 29, Lawrencetown, James H. Sellars ; No 30, Preston, Dennis Delouchry ; No 31, Cole Harbor, Jno G. Bissett, J. P. ; No 32, Hubbard's Cove, John G. Shatford, J. P. ; No 33, Eastern Passage, Joseph Himmelman ; No 34, Salmon River, Thomas O'Leary, J. P. ; No 35, Little River, Henry Cruikshank, J. P. ; No 36, Musquodoboit Harbor, Dennis Smith. *County Stipendiary*, J. L. Griffin. ; *Chief County Constable*, P. Monaghan.

County of Hants, (West).

District No 1, Windsor, Robert Bacon ; No 2, Windsor, David Hunter and Geo. H. DeWolf ; No 3, Newport, Thomas W. Cochran and James McCrindle ; No 4, Newport, Elias T. Dimock, (Warden) ; No 5, Falmouth, George Aikins ; No 6, Kempt, Samuel Caldwell and John D. Starratt ; No 12, Falmouth, George Vaughn ; No 16, Hantsport, W. A. Porter ; No 17, Avondale, William H. Knowles ; No 18, Burlington, Anthony S. Sanford.

HALIFAX SHIP CHANDLERY, 51 Upper Water Street.

McLEARN'S EXPRESS, 217 & 219 BARRINGTON ST.

County of Hants, (East)-

District No 7, Rawdon Church, John W. Bond; No 8, South Rawdon and Uniacke, Benjamin Blois; No 9, Noel, Daniel Morrison, Milton O'Brien; No 10, Nine Mile River, Hugh Fraser, Donald McDonnell; No 11, Maitland, Archibald Frame, Adams McDougall, Adam Roy; No 13, Shubenacadie, A. Kirkpatrick, George Dewis; No 14, Walton, Edwin Shaw; No 15, Gorse, James A. Scott, John Sim.

County of Inverness.

District No 1, Port Hastings, H. A. Archibald, Alex. McIntosh; No 2, Judique, R. G. McLellan, Andrew MacDonald; No 3, River Inhabitants, John B. McLellan; No 4, Port Hood, D. F. McLean; No 5, Mabou, Lewis McKeen, Jno McNeil; No 6, Strathlorne, D. E. McKay; No 7, Broad Cove Marsh, John McLeod; No 8, Margaree, Angus McLennan, M. D., M. P. P.; No 9, S W Margaree, Thomas Tompkins; No 10, N. E. Margaree, J. A. Ingraham; No 11, Cheticamp, Severin Aucoin, Arceno Doucete; No 12, Whyocomagh, L. J. Hart; No 13, River Dennis, Allan McLennan; No 14, East Lake Ainslie, Neil McMillan; No 15, West Lake Ainslie, Angus McCormick; No 16, West Bay, Donald McDonald, (Warden); No 17, Glencoe, John McKeen; No 18, S S Whyocomagh, Malcolm Cameron.

County of Kings.

District No 1, Canning, Daniel Cox, Souther E. Steele; No 2, Canard, Levi Clarke; No 3, Centreville, J. Miner Rosecoe; No 4, Lakeville, James N. Fitch, M. D.; No 5, Somerset, Matthew Fisher; No 6, Kentville, Barclay Webster, Newton E. Bishop; No 7, Gaspereaux, Jehiel Davison; No 8, Wolfville, Reuben F. Reid; No 9, Grand Pre, F. G. Curry; No 10, South Aylesford, S. Leo ard Fitch; No 11, Dalhousie, Theophilus G. Mack; No 12, North Kingston, Stephen Taylor; No 13, Waterville, Noble J. Lyons; No 14, Harborville, James Northup.

County of Lunenburg.

District No 1, Henry S. Jost, John Dauphinee; No 2, Ritcey's Cove, James A. Wentzell; No 3, Blockhouse, Lewis Knaut, Henry Mader; No 4, Ephraim Power; No 5, New Germany, W. H. DeLong; No 8, Petite Riviere, John D. Sperry; No 9, Bridgewater, Thomas K. Cragg, George A West; No 10, Tancook, Ephraim Mason; No 13, Conquerall, Philip Cross.

District of Chester.

District No 6, Chester, James E. Whitford, (Warden), John A. Webber; No 7, New Ross, Oscar Elliott; No 11, Mill Cove, George Young; No 12, Blandford, Peter Boutilier; No 14, Chester Basin, Joseph Eisenheur.

County of Pictou.

District No 1, Fisher's Grant, C. Dwyre; No 2, Cariboo, Donald Fraser; No 3, River John, James Kitchen; No 4, River John, Charles McLennan; No 5, Loganville, Alexander J. McKay; No 6, Scotsburn, J. Rod McDonald; No 7, Three Mile House, Hugh D. Denoon; No 8, West River, Hugh S. Fraser; No 9, S. Springs, Mount Thom, Colin Fraser; No 10, Lime Rock, Robert Maxwell; No 11, Gairloch, Geo M. McKay; No 12, New Glasgow, J. McColl; No 13, Pine Tree, Jno Wier; No 14, Little Harbor, Robert McNeil; No 15, McLennan's Brook, Glen, John R. McPherson; No 16, Sunny Brae, E. R., Thos McDonald; No 17, Hopewell and Stellarton, James McKay, Alex. Grant; No 18, Glengarry, Alex. Fraser, "Rocklin;" No 19, Lismore,

PUTTNER'S EMULSION is used in all Wasting Diseases.

MacGREGOR & KNIGHT, Stationers, 125 Granville St.

188
D.
Fre
Mc
Mel
Nat
Mat
Bro
Wer
Vill
No
No
Gam
Edw
Bour
Red
No
Poir
Arch
Gum
No
E. L
I
Wm
Barri
Cape
I
River
Beth
town
A. F
Dunc
10. N
Shore
Camp
Narro
McL
I
Jame
Willi
9, J.
F. G.
I
6, Tu
Argy
Kem

STE

No 8, South
Daniel Morrison,
Fraser, Donald
as McDougall,
George Dewis;
cott, John Sim.

ex. McIntosh;
d; No 3, River
F. McLean;
athlorne, D. E.
o 8, Margaree,
garee, Thomas
No 11, Cheti-
comagh, L. J.
14, East Lake
us McCormick;
o 17, Glencoe,
meron.

Steele; No 2,
Roscoe; No 4,
Matthew Fisher;
tship; No 7,
F. Reid; No 9,
eard Fitch;
orth Kingston,
o 14, Harbor-

No 2, Ritecy's
Knaut, Henry
H. DeLong;
er, Thomas K.
ason; No 13,

den), John A.
Cove, George
Chester Basin,

riboo, Donald
John, Charles
6, Scotsburn,
enoon; No 8,
Thom, Colin
Fairloch, Geo
ine Tree, Jno
McLennan's
E. R., Thos
McKay, Alex.
19, Lismore,

anville St.

D. G. McDonald; No 20, Barney's River, Robert Dewar; No 21, French River, John D. Fraser; No 22, Blue Mountain, Roderick McDougall; No 23, Westville, John McDougald; No 24, Alexander McHardy.

County of Queens.

District No 1, Liverpool, Archibald J. Campbell; No 2, Liverpool, Nathan Payzant; No 3, Hunt's Point, Elijah Fralick; No 4, Port Matoun, Solomon Stewart; No 5, Milton, Allan Tupper; No 6, Brooklyn, Rupert H. Gardner; No 7, Beach Meadows, John L. Wensell; No 8, Port Medway, Ethelbert E. Letson; No 9, Mill Village, James P. Mitchell; No 10, Middlefield, Albert G. Morton; No 11, Brookfield, Joseph M. Freeman; No 12, Caledonia, John Laey; No 13, Harmony, Nathaniel Smith.

County of Richmond.

District No 1, Arichat, D. A. Hearn; No 2, Arichat East, Edwd Ganion; No 3, D'Escouse, John Boudrot; No 4, River Inhabitants, Edward Proctor; No 5, Black River, Allan McRae; No 6, River Bourgoise, A. J. Boyd; No 7, Saint Peter's, Alex McCuish; No 8, Red Islands, John J. Johnston; No 9, Grand River, John Murchison; No 10, L'Ardoise, William Brymer; No 11, West Arichat, Amie B. Poirrior; No 12, Loch Lomond, William Chisholm; No 13, Fourchie, Archibald McLeod.

County of Shelburne.

District No 1, Western, Amos Hagar, Joseph H. McKay; No 2, Gunning Cove, Joseph E. Waltars; No 3, Shelburne, S. W. Burns; No 4, Ohio, James Davis; No 6, Lockeport, Jacob Locke and Joseph E. Locke; No 7, Lewis Head, Wm Herkins and Moses C. H. Swim.

District of Barrington.

District No 5, H. Chute and J. M. Shand, Wood Harbour; No 6, Wm B. Smith, Cape Island; No 7, J. B. Laurence and H. Nickerson, Barrington; No 8, G. A. Crowell, Port la Tour; No 9, M. D. McGray, Cape Island, W. H. Nickerson, Port Clyde.

County of Victoria.

District No 1, Grand Narrows, John Scott McNeil; No 2, Middle River, Donald McQuarrie; No 3, Baddeck, Philip McRae and John L. Bothune, M. D.; No 4, North Gut, John McLeod; No 5, English-town, Angus B. Morrison; No 6, Boulardarie, Colin Munro and John A. Fraser; No 7, Ingonish, Thomas D. Curtis; No 8, Cape North, Duncan McDonald; No 9, Bay St Lawrence, Charles McDonald; No 10, North Side Little Narrows, Alex. McDonald; No 11, North Shore, Roderick McLeod; No 12, New Campbelltown, Charles L. Campbell; No 13, North River, D. J. McLeod; No 14, S. S. L. Narrows, Kenneth McRitchie; No 15, New Haven, Murdoch G. McLeod.

County of Yarmouth.

District No 1, Edwin S. Crosby; No 2, John A. Hatfield; No 3, James E. Allen; No 4, Alfred Perry; No 5, Robert K. Rose; No 6, William Corning; No 7, James Burrill; No 8, Geo W. Johnson; No 9, J. R. Wyman; No 10, A. W. Eakins; No 11, N. B. Lewis; No 12, F. G. Cook; No 13, A. M. Hatfield.

District of Argyle.

District No 5, Plymouth and Tusket Wedge, J. H. Porter; No 6, Tusket, Jas. A. Hatfield and Lizen V. Porter; No 7, Glenwood, Argyle, O. W. Slocomb; No 8, Pubnico, Maturin D'Entremont; No 9, Kemptville, Lemuel Hamilton.

JUSTICES OF THE PEACE.

PUTTNER'S EMULSION is an immense success.

COUNTY OF ANTIGONISH.—Dougald Cameron, South River; Hon. J. McKinnon, W. Point; Robert McDonald, Cape George; Angus McIsaac, Antigonish; John McDonald, Pomquet Forks; Neil McKenna, Antigonish; Alexander McInnis, Antigonish; George H. Irish, Afton; Alexander Cameron, Antigonish; Andrew Chisholm, S. S. Harbour; Alexander McIntosh, M. D., Antigonish; Colin Ross, Malignant Brook; Colin Chisholm, Marydale; John McGillivray, Glen Road; Archibald Fraser, L. South River; Michael Crispo, Harbour au Bouche; Timothy Crispo, Harbour au Bouche; Joseph Macdonald, Meadow Green; John Macdonald, Ohio; James G. Ross, Malignant Brook; William Gerrior, Tracadie; John Chisholm, St. Andrew's; Roderick Chisholm, Pinkie Town; Alan Cameron, Morristown; Roderick Macdonald, Antigonish; John Fraser, Heather-ton; Edward Corbett, Harbour au Bouche; Henry Webb, Harbour au Bouche; Moses Somers, Bailey Brook; Michael Pettipas, Tracadie; John Chisholm, North River; Hugh McAdam, Arisaig; Angus McInnis, M. Cove; Martin McDonald, M. Brook; David Condon, Antigonish; Charles Cameron, South River; Alexander McNaughton, South River; Donald McDonald, South River; John MacGillivray, Dunnaglass; Norman Macdonald, Addington Forks; Hugh McLellan, Salt Springs; John C. Macdonald, Harbour; Alexander M. Cunningham, Antigonish; Lauchlan Cameron, South River; Allan Smith, Harbour; Alex. McGillivray, Pleasant Valley; John A. McGillivray, Dunnaglass; Archd McPhee, South River; Lucien Doiron, Pomquet; Joseph Macdonald, Moidart; Andrew McFarlane, W. Point; William Chisholm, Caledonia; John MacMillan, Antigonish; Donald Chisholm, Tracadie; David McNair, Antigonish; Angus McIsaac, Caledonia; William Chisholm, St. Andrew's; Angus McGillivray, Moristown; James M. Hall, Tracadie; Alexander Chisholm, Heather-ton; William Macdonald, Caledonia; Angus McDougall, Harbour au Bouche; Angus Macdonald, James River; John B. Bonin, Pomquet; Donald McDonald, Knoidart; John W. Sears, Lochaber; Alexander Chisholm, L. S. River; James Keay, Bayfield; Alexander Manson, Lochaber; Angus Boyd, Antigonish; Lauchlan McIsaac, Cape George; Robt. Stewart, Middleton; Wm. J. Symonds, Tracadie; Donald McGillivray, South River; Angus McGillivray, Knoidart; John D. McGillivray, Ohio; Duncan Fraser, Ohio; Roderick Chisholm, Antigonish; Geo. A. Sinclair, Lochaber; Alex. McPherson, Ohio; Duncan Chisholm, St. Andrew's; Donald Gillis, Lochaber; Clarence N. Harrington, Antigonish; John McGillivray, Hallowell Grant; William J. Webb, Harbor au Bouche; Angus D. McGillivray, Moristown; John McKeough, Afton; Angus McDougall, Cape George; Danl Chisholm, Antigonish; John Floyd, Springfield; Roderick McGillivray, Ohio; Alexander McKinnon, Antigonish; John McLean, Afton; John Macdonald, Malignant Brook; Henry Boyle, Tracadie; D. Macdonald, Antigonish; Placide Delory, Tracadie; Roderick Grant, Antigonish; John Bishop, Antigonish; Samuel Dalton, Hallowell Grant; Angus J. Boyd, South River; Donald McEachren, Cape George; Hugh McInnis, Ohio; Edwd. R. Cunningham, Antigonish; Peter MacKinnon, St. Andrew's; Fitzhugh McPhie, Antigonish; Martin Walsh, Hallowell Grant; John A. Stewart, Lochaber; John Chisholm, Antigonish.

[1886

1886]

ALMANACK.

101

South River;
 Cape George;
 Quet Forks; Neil
 ish; George H.
 Andrew Chisholm,
 ish; Colin Ross,
 hu McGillivray,
 Michael Crispo,
 Bouche; Joseph
 hio; James G.
 John Chisholm,
 Alan Cameron,
 Fraser, Heather,
 ebb, Harbour an
 tions, Tracadie;
 Arisaig; Angus
 David Condon,
 er McNaughton,
 an McGillivray,
 Hugh McLellan,
 aunder M. Cun
 r; Allan Smith,
 A. McGillivray,
 iron, Pomquet;
 Point; William
 onald Chisholm,
 ac, Caledonia;
 ay, Moristown;
 erton; William
 r au Bouche;
 mquet; Donald
 nder Chisholm,
 onder Lochaber;
 George; Robt.
 ld McGillivray,
 D. McGillivray,
 tigonish; Geo.
 can Chisholm,
 N. Harrington,
 liam J. Webb,
 istown; John
 Danl Chisholm,
 Gilvray, Ohio;
 Afion; John
 D. Macdonald,
 t, Antigonish;
 rant; Angus J
 eorge; Hugh
 eter MacKin
 Martin Walsh,
 m Chisholm,

COUNTY OF ANNAPOLIS.—Peter Delaney, David C. Landers, Ed. Eaton, David Nicols, John Mills, Thomas C. Wheelock, John F. Bath, Robert Parker, Robert Mills 2nd, Andreas Bohaker, Arthur Dodge, Joel Banks, Benaiah Spinney, Ambrose Bent, Martin Gates, Charles Spurr, James E. Potter, Joseph W. Robbins, Andrew H. Harris, Richardson Harris, William Croscup, William Weatherspoon, Wm. Y. Foster, Jacob Chute, James Foster, Dimock Gates, James W. Spurr, Israel McNair, Henry Parsons, Wm. J. Croscup, Manly White, Inglis Phinney, Isaac D. Vroom, Wm. Dargie, jr., Stephen B. Hennigar, James Roy, John Gates, Murray Elliott, Joseph Elliott, Benjamin Fellows, Wm. B. Troop, Wm. Shaffner, Benjamin Shaffner, Harris Foster, George Murdock, Samuel Daniels, Wm. Reirdon, Jacob Neilly, Walter Welton, John Stoddart, Bernard Calnek, Samuel McCormick, John Ryder, Charles Whitman, John Rice, Wm. Wright, Wm. Carlton, George Ditmas, Dowe D. Potter, William V. Jones, John G. Balcom, Wm. H. Ray, Dowe J. Morse, Samuel Pickup, Job Wade, Edward Barteaux Geo. Hardwick, David McLellan, William McLaughlin, Thos. Banks, William Miller, Jacob Slocumb, George Neilly, Francis Miller, W. H. Balcom, Joel Slocumb, Elias Phinney, Stephen Beals, Gilford De'ap, John B. Troop, Wm. Shaw, Israel Letteny, Stephen E. Bent, Elias Beals, Edmund Bent, Obediah M. Taylor, Norman B. Spinney, Shippy Spurr, Fowler Burns, William Chipman, Edward Bauckman, Wm. J. H. Balcom, Wallace Phinney, Benj. L. Winchester, Arthur Harris, John Prince, Silas Potter, Chas. H. Ford, John Anthony, John S. Morse, Arthur W. Harris, James Longley, Finlay Saunders, Timothy R. Brooks, John Morgan, Benj. Goldsmith, Thos. Delap, Edward Milberry, James E. Oakes, Chas. A. Elliott, Robt. Bent, William V. Brown, Wellington Farnsworth, J. Albert Beckwith, Edgar H. Porter, Edmund Clark, Jacob Long, Ezekiel Croscup, J. Avarl Morse, Benj. H. Parker, Chas. E. Troop, E. Stanley Prentice, Edward C. Bishop, James H. Whitman, Frederick Leavitt, A. B. Stronach, Charles Jacques, Joseph N. North, Christopher Anderson, Charles Brenton, jr., Benj. Starratt, Morton Forsyth, John Lockett, Fred Harris, Solomon Chute, Phineas I. Chesley, David Wade, Samuel S. Bogart, James H. Thorne, Charles Ditmars, Samuel A. Westlake, F. Miles Chipman, Joshua Buckler, Theodore Marshall, Henry M. Phinney, Geo. E. Chesley, Isaiah Dodge, John F. Kagh, Jos. Bent, Samuel N. Jackson, Albert Marshall, Christian Grimm, John Bohaker, Benj. Fearn, John Harris, Edwin G. Dodge, Richard Sandford, John G. Morrison, Ambrose L. Banks, Johnston W. Oakes, Charles Jacques, John Troop, John W. Ray, Albert Wheelock, John V. Thomas, Christopher Pickles, Norman H. Phinney, Edward F. McNeill, Abner N. Chesley, Fletcher Brooks, James H. Slocum, Roger Ray, William Ray, D. H. North, John Brown, Elias Messenger, Stephen Anderson, George Kennedy, William E. Armstrong, George McLaughlin, John L. Cox, A. D. Cameron, Daniel Palfrey, Wm. C. Woodworth, Chas. H. Payson.

COUNTY OF CAPE BRETON.—George G. G. Hill, Arnold Holmes, Wm. Armstrong, Lauchlin Robertson, Benoni Shepherd, Anthony Martel, Geo. Rigby, Don. Ross, Hon. Thos. D. Archibald, Don. Gillis, John Forbes, Caleb Huntington, Thos. Moore, Dougald McDougall, Law Kavanagh, Alex. McLean, John Richardson, Henry V. Bown, Murdoch McDonald, Donald McLean, Simon Nicholson,

PICKFORD & BLACK, Refined and English Iron.

PUTTNER'S EMULSION is just the thing for Delicate Females.

Angus Gillis, William W. Bown, George McKay, Duncan McKenzie, Richard Laffin, Clement M. Harrington, Benoni Gouthrean, Donald McDougall, Stephen McNeil, Angus Anderson, Ron. McDonald, Ross McMillin, Wm. McDonald, Fras. Lewis, Alexander Moore, Alex. G. Hamilton, John Lorway, Hugh McGillivray, Alex. McDonald, Wm. Rontledge, John Edwards, Pat. Collins, John Vooght, Chas. J. Clarke, Norman McDonald, Michael Slatery, Walter Young, Henry Mitchell, James Hitchens, John Belcher Moore, Wm. H. Moore, Robert Martin, Allan McLean, James Gillis, Ronald McDonald, Michael McLellan, Don. McDougall, Allen McAdam, Laurence Holland, Cornelius Hickey, Ewen Robertson, John Sutherland, Thos. P. Jones, David McKeen, Alex. C. Ross, Neil McNeill, John McLean, Henry LeCras, John T. Moffatt, Blowers Archibald, Donald McNeil, Patrick Nevill, Patk. O'Toole, Israel Slatery, Hector F. McDougall, Don McLellan, Jon Ross, John McGregor, Geo E. M. Forbes, Rich. H. Brown, James McNeil, Chas. Muggah, Francis Quinn, Alex. McKinnon, Rod. McLennan, Angus Campbell, Neil McDonald, Angus McDonald, Joseph McVarish, Thos Fortune, Alex McAuley, Sam J. Brookman, Murdoch McCodrum, Lawrence Laffin, Malcom Ferguson, Hector McDonald, Michael McNeill, James Sullivan, John Grant, Michael McNeill George McKay, Michael McGillivray, Alex McKay, Geo Scott, James Gillis, Rod McNeill, Ron Gillis, Henry Lawlor, Joseph McPherson, Hugh McPhee, Andrew Nesbit, John McDonald, Duncan, McEachern, Geo E. Burchell, Joseph McNeill, Norman Morrison, R. McLean, John McNeill, Wm Mc.K McLeod, Murdock Matheson, Duncan McLellan, M. J. Phoran, John McRuray, John McMillan, Wm Burke, John McKinnon, N. H. Dobson, J. J. McDonald, Geo B. Ingraham, Alex McKeuzie, John B. Jackson, Wm Buchanan, Wm H. Morley, M. A. McDonald, R. A. McDonald, Duncan Gillis, Chas P. Moffatt, P. McDougall, D. M. Gillis, Reuben Guthro, Aurie B. Rees, James McPhee, Joseph McKinnon, H. R. McKeuzie, J. W. Brown, Wm McKenzie, Jos H McKinnon, John Bryden, James McKey, D. R. McLellan, Angus McNeill, S. L. Purvis, W. Routledge jr., W. S. Copeland, C. W. Hill, D. McK Gillis, Allan Morrison, P O'Connell, Alex Kennedy, D. J. McIsnac, Walter D. Hill, James Francis; Neil Ferguson, Mira.

COUNTY OF COLCHESTER.—Francis R. Parker, Robert Fletcher, Hon. Samuel Creelman, John King, Samuel Waugh, William McKim, William Faulkner, John Smith, George Reading, John Irvine, John McKay, J. D. Putnam, Hugh Dunlap, James N. Crowe, John Yuill, Richard Slade, Alexander Ellis, James Flemming, John M. Campbell, Joseph Fulton, James Crowe, 7th, James McKay, Robert Nelson, Ezra Layton, James K. Blair, Robert J. Pollock, William Gregor, Hugh Dickson, Daniel McLauchlin, John McGeorge, Robert L. Byers, Thomas B. Chisholm, John B. Dickie, William Ross, Robert Lewis, Alexander McLeod, George Johnson, James J. Hamilton, David Ramsay, Robert G. Rutherford, Isaac Fulton John Ryan, J. D. McCart, Robert C. Fulton, Isaac Flemming, George C. Taylor, Harris Fulmore, Daniel McKenzie, Jas F. Blanchard, E. Tupper, jr, Philip Fulmore, James Maxwell, James E. Dickie, Abraham N. Tupper, David McG. Johnson, Robert Putnam, John Wier, Eben Fales, Alexander B. Fletcher, Joseph C. Crowe, Thomas W. Crowe, John A. P. McLellan, William Blackmore, John Clark, Hugh Munro, John T. B. Henderson, Silas E. Black, Edward Hyslop, Donald M.

MacGREGOR & KNIGHT, School Books, 125 Granville St.

18
Sut
Rol
Slas
Cro
Cla
Ebe
Are
Y. C
Ale
Are
Mill
McC
John
Aug
Park
Cox
Char
Thos
C. U
Geo.
Char
M. D
Anna
H. D
McL

Co
Den.
David
Hunt
McEl
McFa
Stewa
F. H
M. G
David
Ward
Howa
Dicke
Thom
Baird
W. D
Alex
Christ
Charl
Willia
Logan
Georg
W. Y
Davis
Mitch
Scott,
Tai,
Purdy
McCa

an McKenzie,
rean, Donald
Donald, Roo:
ore, Alex. G.
Donald, Wm.
ght, Chas. J.
Young, Henry
n: H. Moore,
ld McDonald,
Laurence Hol-
and, Thos. P.
John McLean,
onald McNeil,
F. McDougall,
Forbes, Rich.
on, Alex. Mc-
onald, Angus
Auley, Sam J.
alcom Fergu-
n, John Grant,
Alex McKay,
Henry Lawlor,
n McDonald,
Neill, Norman
eod, Murdoek
rRuray, John
on, J. J. Mc-
Jackson, Wm
A. McDonald,
illis, Reuben
nnon, H. R.
Kinnon, John
S. L. Purvis,
K Gillis, Allan
e, Walter D.
bert Fletcher,
liam McKim,
Irvine, John
e, John Yuill,
M. Campbell,
Robert Nelson,
liam Gregor,
Robert L.
Ross, Robert
T. Hamilton,
ohn Ryan, J.
C. Taylor,
Tupper, jr.
Abraham N.
Wier, Eben
W. Crowe,
ugh Munro,
Donald M.

Sutherland, Jotham Blair, George N. McLellan, Charles Loughhead, Sutherland Forbes, George Fulton, John McKay, James Norrie, David C. Slack, S. G. A. Morrison, Patrick Hill, Harris Harrington, L. J. Crowe, Thomas McKay, Levi Davidson, Thomas J. G. Nelson, James Clark, John Miller, William Blair, John Porteous, John Lightbody, Ebenezer Beattie, James Kent, Robert Dill, William Lynch, John C. Archibald, Walter B. Hingley, Robert Grant, Amos Fountain, Andrew Y. Corbett, Andrew K. Moore, Thomas Malcolm, William M. Hiltz, Alexander A. McKimmie, C. W. Johnson, George Campbell, C. B. Archibald, Amos McCully, J. B. Fraser, Fred. Meagher, James Miller, James Graham, Gilbert Sutherland, William McKenzie, James McCurdy, William Creighton, James A. Cox, Hiram H. Eaton, John Dickie, B. F. Pearson, Joseph H. Morrison, George Gunn, Augustus McCurdy, John Sutherland, W. B. Huestis, Thomas Parker, W. H. Hogg, Eddy Tupper, William N. Dickson, Andrew Cox, Enos Boomer, A. S. D. Fulton, Richard Craig, J. E. Bigney, Charles N. Cummings, George Marshall, George H. Bates, Robinsou Thomson, Andrew O. B. Johnson, Frederick A. Laurence, Henry C. Upham, Isaac D. Cook, John B. Fleming, William Deyamond, Geo. F. Crowe, W. A. Fulmer, Leonard G. Crowe, Robt. Stevenson, Charlton Gay, G. A. Fulton, George C. Stevens, John Dart, Thomas M. Dunphy, George Creelman, R. A. Loughhead, Jacob Harvey, David Annand, Robert Benjamin, Benjamin Budge, John F. Putnam, Joseph H. Davison, John McGrath, Daniel Hislop, Charles Cox, 3rd, Robert McLeod, C. L. Marsh.

COUNTY OF CUMBERLAND.—Amos S. Blenkhorn, Henry Harrison, Deu. Macnamara, William Pipes, J. R. Elderkin, George Knowlton, David Purdy, C. G. Donkin, James Fullerton, Moses Lowe, Hance Hunter, David Lawrence, Norman McLeod, William Baker, Robert McElmon, Robert W. Salter, Martin Chapman, Cyrus Bent, Peter McFarlane, W. F. Cutten, Cyrus Black, Douglas Pugsley, William Stewart, Alfred Black, William B. Brundage, Robert Ward, Francis F. Hatfield, Nathaniel P. Hughes, David Fullerton, John Davison, M. G. Pugsley, Aaron Rockwell, Levi Borden, William Waugh, David Ross, Lemuel Bigney, Enoch Embree, Edwin Johnston, Charles Ward, Donald McKenzie, Thomas McKay, John Bigelow, Ephraim Howard, James Z. Bliss, David McElmon, Thomas Lusby, Archibald Dickey, Charles Creed, M. D., Charles Lawrence, Thomas R. Black, Thomas Roach, Hiram Black, Patrick Baird, William Moffatt, Samuel Baird, John Atkinson, John Hewson, William Scott, Luther Baker, W. D. Main, Benjamin Douglas, Donald McKay, James S. Hickman, Alexander M. Wills, William Smith, I. Embree Wood, Robert Christie, Thomas Kirkpatrick, Amos Thompson, Zebud A. MacKay, Charles H. Bent, Law. Harmon, Angus McGilvray, Joseph Herritt, William Greenfield, Charles T. Oulton, Alexander Dewar, M. A. Logan, Joshua Black, William Oxley, Charles Smith, Caleb Lewis, George Hill, C. Edwin Atkinson, Charles Hatfield, Jesse W. Fullerton, W. Y. King, John W. Boyd, Joshua Dewis, D. Dickinson, Henry Davis, Albert D. Chapman, William Black, A. A. Stevens, Robert J. Mitchell, Stephen Oxley, Rufus S. Purdy, Daniel Y. Holmes, George Scott, Gilbert Atkinson, John Sutherland, George Chapman, James Tai, William J. Fales, William B. Huestis, Isaac Brown, Isaac Purdy, Edward Betts, B. S. seaman, Peter McDonald, James McCabe, John K. Morris, David Mitchell, Peter McLean, Charles

PICKFORD & BLACK, Spikes, Nails, Clinch Rings.

Fisher, Thomas Lowther, James G. H. Brown, Joseph A. Elliott, Samuel E. Freeman, A. G. Purdy, Amos Purdy, Robert Donkin, I. J. Hingley, Richard Lawerison, Rufus Woods, Thomas Rolston, J. M. Atkinson, T. J. Copp, George King, James K. Noiles, Job H. Seaman, Nelson Fillmore, John McArthur, John W. Smith, Gilbert Seaman, Hezekiah King, Jesse D. Montrose, Richard L. Black, John W. Schurman, George W. Forrest, George W. Gilroy, Robert Barclay, Sanford H. Purdy, Henry A. Johnson, William Hall, James E. Gilland, James R. Morris, Sannel W. Salter, Hugh D. Chisholm, Alfred E. Melanson, James R. McIntosh, Sampson Moore, jr, Charles S. D. Chapman, William R. Henderson, Robert McKim, David Stewart, William E. Blenkhorn, Thomas J. Seaman, D. R. McLellan, Daniel McLeod, Andrew Taylor, R. A. McLean, John Lockart, Robert W. Ripley, Richard Bennett, Alexander McKenzie, Henry Swift, W. D. E. Ward, David Stewart, Fraser Hatfield, Alexander E. Fraser, Edward W. Shipley, Albert Bigney, George Baxter, T. R. Slade, Conrad W. Morris, Charles Bragg, Joseph Ogilvie, Duncan McDonald, Andrew Nicholls, Jephtha Harrison, Robert McCloskey, John M. Hunter, G. Allen Doncaster, Thomas R. Harrison, Levi Johnson, Rufus Hicks, John McInnis, Wallace Ridge; J. M. Bigney, Westchester; T. M. Johnson, Little River; Patk. Woodland, Wallace Bridge.

COUNTY OF DIGBY.—*District of Digby*—Edward Everitt, Sterns Jones, Geo B. Potter, W. F. Marshall, John V. Purdy, Benjamin H. Ruggles, Lanchlan McKay, Edward J. Haines, John W. Powell, Samuel T. Bacon, Edward W. Potter, Alex D. Hoyt, Abner Morse, Israel Dunn, John S. McNeill, Wm Lent, Chas H. Denton, William Denton, Robt K. Timpany, Richard Sanderson, Chas E. Everitt, John Welsh, E. R. Oakes, Daniel D. Morton, James E. Delap, Geo A. Purdy, Wm Warner, David Cowan, Francis Hutchinson, John A. Smith, Edward Hogan, John M. Smith, R. S. Fitzrandolph, Jos W. Denton, Stephen Wescott, Collins Johnson, Wm C. Warner, Eliakim E. Tupper, Thos O'Singer, F. W. Ruggles, Ephraim A. Bacon, Wm Nicholl, Wm H. Dahlgreen, Lovekin Hilton, John Hood, J. R. Hunt, Edmund Burnham, John B. Lettony, Geo K. N. Budd, James A. Hughes, John Holdsworth, Nathaniel R. Westcott, Asa Porter, jr., Wm M. B. Dakin, Nathaniel E. Butler, John A. Clinton, Chas McC Campbell, Abraham Lent, Jas E. Gilliland, Wallace C. Denton, J. Edgar Jones, John Mullan, John Dunkley, Abraham Kinney, John Crowley, James A. Collins, Jos D. Payson, James Bingay, Jno A. Russell, Hy Blakesly, Watson Saunders, Nathan J. Thurber, George Bishop, George F. Stone, J. Wells McGregor, William O. Theall, Walter Walsh, Abraham L. Gavel, Wm Hanley, Joshua Reed, John Kinney, Solomon M. Dakin, Bernard Havey. *District of Clare*—Reuben Perry, Henry Goldfinch, M. Robicheau, Nicholas Deveau, Felix Deveau, John P. Thibedcau, Joseph A. Robicheau, George German, Louis Q. Burque, James E. Stuart, Angel Bliin, Henry C. Sabeau, John G. Nowlan, William Mullen, William H. Sabeau, Ambrose A. Comeau, Francis Vantour, Oliver A. Soueil, William Darbison, Anselm M. Comeau, John E. Comeau, Ambrose H. Comeau, Francis J. Comeau, Jeremiah McLaughlin.

COUNTY OF GUYSBORO'.—*District of Guysboro*—John Mahoney, William G. Scott, John A. Steel, John Ehler, Jesse Anderson, John Jameson, Joseph W. Hadley, Jonathan Hartley, Joseph Davis,

[1886

1886]

ALMANACK.

105

Joseph A. Elliott,
 Robert Donkin, I. J.
 Rolston, J. M.
 Job H. Seaman,
 Gilbert Seaman,
 Mack, John W.
 Robert Barclay,
 Hall, James E.
 D. Chisholm,
 ore, jr. Charles
 McKim, David
 O. R. McLellan,
 John Lockart,
 Kenzie, Henry
 Alexander E.
 Baxter, T. R.
 Gilvie, Duncan
 ort McCloskey,
 Harrison, Levi
 J. M. Bigney,
 dland, Wallace

Everitt, Sterns
 Benjamin H.
 John W. Powell,
 Abner Morse,
 anton, William
 as E. Everitt,
 E. Delap, Geo
 nson, John A.
 olph, Jos W.
 arner, Eliakim
 A. Bacon, Wm
 d, J. R. Hunt,
 add, James A
 Asa Porter, jr.,
 on, Chas McC
 e C. Denton,
 ahm Kinney,
 s Bingay, Jno
 n J. Thurber,
 , William O.
 anley, Joshua
 y. *District of*
 eau, Nicholas
 A. Robicheau,
 Angel Bliun,
 , William H.
 er A. Soueil,
 eau, Ambrose

John Mahoney,
 Anderson, John
 Joseph Davis,

Donald Gunn, Colin Chisholm, J. A. Tory, William Hartshorne, George Scott, J. B. Simpson, Styles Hart, Alfred W. Hart, David Seranton, James H. Feltmate, Thomas O'Neil, Thomas C. Cook, William Tory, William Webber, James S. Nickerson, William H. Wylde, Samuel Aikens, Richard Bruce, Valentine McDonald, James Purcell, Herbert R. Cunningham, George B. Hadley, James Ferguson, John Matthews, Spencer H. Giffin, Thomas F. Milward, Donald Kennedy, James R. Atwater, Thomas Condon, Alexander Ferguson, Charles Taylor, John W. Peart, Charles M. Francheville, Henry M. Jost, Abraham Cox, John McMillan, James H. Carr, John Chisholm, Thomas Hadley, Donald Chisholm, Archibald Chisholm, William S. McKenzie, John F. Taylor, Stephen McMillan, William Wright, Kinsman Sweet, David Hudson, William G. Scott, jr., Peter Sinclair, Donald S. Ferguson, Charles W. Lundy, William G. Simpson, Elias Cook, James H. Buckley, John McGuire, Patrick C. Cullen, J. J. Sangster, John McG. Cunningham, James W. Young, William G. Hadley, A. K. White, Andrew Huley, Cyrus Parks. *District of St. Mary's*—Daniel Hattie, sr., John Hattie, A. N. McDonald, Alexander Fisher, Donald Kennedy, Robert Davis, D. K. McKeen, Alexander Mitchell, John Gillies, Alexander Cumming, John Cumming, Jesse Cumming, John Kennedy, Donald McDonald, Allen McQuarry, Angus Cameron, sr., Angus Cameron, jr., William L. Pye, Samuel G. McKeen, James Hemlow, Elisha Hawbolt, John S. Stewart, R. H. Kennedy, Alexander Sinclair, C. S. McIntosh, George Elliott, James H. McDonald, James McCutcheon, William Pride, Allen Rood, William H. Hemlow, John A. Kirk, Daniel Hattie, jr., Alexander Sutherland, John Crnickshanks, Robert Rood, A. Anderson, J. L. Hattie, Charles D. Nichols, W. D. R. Cameron, Neil McQuarrie, James D. Sinclair, John Polson, Nathaniel Ashton, David Kirk, D. A. Cameron, John McNab, John Williams.

COUNTY OF HALIFAX.—David Annand, Gay's River; David Archibald, Upper Musquodoboit; Wm Ackhurst, Halifax; John Artz, Little River; David Archibald, 16th, Middle Musquodoboit; David W Archibald, Sheet Harbor; Robert Adlington, M. D., Gay's River; Ephraim E. Burgess, Low. Bedford; (Dist. 15); Wm E. Brine, Halifax; John A. Bell, Halifax; Chambers Blakney, Jeddore; Edwd Bowers, Portuguese Cove; Jas Butler, Robt Boak, Hugh W. Blackadar, Halifax; John H. Balcom, Sheet Harbor; John G. Bissett, Cole Harbor; Enos Baker, Jeddore, (East); Andw Bellefontaine, Chezzetcook, (Dist. 28); Adam Burns, Robt. N. Beckwith, Robt. Baxter, John W. Burton, Halifax; John Barron, Upper Musquodoboit; Jon H. Bartlett, Terence Bay; George Burns, Upper Musquodoboit; C. C. Blackadar, Halifax; James Croucher sr., James Croucher jr., St. Margarets Bay; Samuel Caldwell, Halifax; Wm J. Coleman, Dan Cronan, Fred D Corbett, Chas C. P. Clarkson, Thos P. Connolly, John Connolly, Wm Compton, Halifax; N. P. Christian, Wm B. Christian, Upper Prospect; Norman Campbell; Harrigan Cove; Wm H. Cumming, Middle Musquodoboit; Henry Cruikshanks, Little River; Thos. E Chase, M. D., Haggetts Cove; Thos F. Connors, East Dover; Wm Chisholm, Halifax; Adam Dean, Upper Musquodoboit; Geo S. Dickey, Middle Musquodoboit; John Doull, Wm Dunbar, Thomas Darney, John Davison, John Duffus, Jas Dempster, Jeremiah J. Donahoe, Patrick Duggan, Halifax; Fred. Darrah, Hering Cove;

PICKFORD & BLACK, Importers of Anchors and Chains.

PUTTNER'S EMULSION is easy to take.

Geo G. Dustan, Dartmouth; Geo Dauphiney, Head St. Margaret's Bay; Wm Esson, Halifax; Francis C. Elliott, Dartmouth; Robt Fox, Hubbard's Cove; Pat Fuller, Dartmouth; James Fraser, St Margaret's Bay; Chas Fuder, East Dover; Dominic Farrell, Dartmouth; James Farquharson, do, Preston Road; James G Foster, Dartmouth; R. W. Fraser, Hyacinth Fuller, John Flinn, Alex Forrest, Halifax; Rich Fleming, Ketch Harbor; Lawson E. Fenerty, N. W. Arm, Hx; Peter Grant, Jas R. Graham, Duncan Grant, Jas Griffin. (Co. Stipendiary), John Geddes, Halifax; Thos A. Gaetz, Three Fathom Harbor; George Garrison, Peggy's Cove; Andrew Gray, Sambro; John Gibbons, Hubbard's Cove; James Gardner, Musquodoboit Harbor; Chas Hamilton, Sackville; Joseph Hamilton, Bedford; Wesley Hayes, Hammond's Plains; Philip C. Hill, Norman Hayes, jr., William Hare, Patrick Hayden, W. D. Harrington, David Hunter, Peter Hogan, Abm W. Hart, Henry Hart, Halifax; Isaac Hopkins, Jeddore, John Hayes, Herring Cove; John Higgins, Middle Musquodoboit; Edgar Hill, Ship Harbor; Wm C. Henly, Spry Bay; Geo B. Hubley, Black Point; Wm Hay, Tangier; Carvosa C. Hart, Sheet Harbor; Alvan Hubley, French Village; John M. Inglis, Peter Jack, Halifax; Ed Johnson, Bear Cove; John James, St. Margaret's Bay; Geo Jamieson, M. D., Ship Harbor; Jos Kaye, Wm F. Knight, T. E. Kenney, Jas Kerr, Halifax; John Kline, N. W. Arm, do; Jas Kent, Upper Musquodoboit; Wm T. Kent, Musquodoboit Harbor; John Kirker, Quoddy, (Dist. 34); Philip Letson, Wm J. Lewis, John P. Longard, Halifax; Francis Layton, Middle Musquodoboit, Wm Landels, Gay's River; John Lingley, Waverley; Geo J. Longard, Upper Prospect; Wimburn J. Laurie, (Major Gen.), Oakfield; Geo A. Leslie, Spry Bay; John Lapierre, Chezzetcook, West; Jas B. Laidlaw, Waverley; Francis Munro, Portuguese Cove; Jos Murphy, Dover Island; Wm Munro, Sam J. Mason, St Margaret's Bay; Jacob Marriott, Pennant Bay; Geo H. Madill, Milford Station; Jas Morash, Dover; Peter W. Maskill, West Jeddore; Geo P. Maling, Head Harbor; Robt Motton, Ed Morrison, Isaac H. Mathers, Arch Mitchell, Chas F. Mott, Wm Murray, Halifax; Arch McPhee, Gay's River; Don McLaren, Chezzetcook, West; M. McFarlane, Sheet Harbor; John F. McKenzie, do; John D. Macintosh, Halifax; Walter McCurdy, Middle Musquodoboit; Wm McKenzie, Preston Road; J. Nauffts, Pleasant Point; David A. Nicholson, Beaver Bank; Wm Nisbet, Richard Nagle, (Major), Halifax; James J. O'Brien, Halifax; Jas O'Leary, Thos O'Leary, West Quoddy, Alfred G. Ogilvie, Little River; D. H. Pitts, Halifax; John Y. Payzant, Dartmouth; Wm Perry, Sheet Harbor; Thos A. Parker, Upper Musquodoboit; Edm R. Poole, Meagher's Grant; Mich J. Power, Henry N. Peint, John Parker, Thos G. Power, Edmund Ryan, Robt Romans, J. N. Ritchie, (Recorder), Peter Ross, M. H. Richey, (Lieut Gov.) Wm Roche, jr., Richard T. Roome, Halifax; Nath: Russell, Benj. C. Russell, Dartmouth; Geo Richardson, St. Margaret's Bay; Maynard P. Richardson, Indian Harbor; John C. Ross, Tangier; John G. Reynolds, Up. Musquodoboit; Geo H. Rowlings, Musquodoboit Harbor; Henry Shelmtt, Shoal Bay; John E. Shatford, Hubbard's Cove; Ezekiel Sibley, Meagher's Grant; John A. Shiers, South East Passage, (Dist. 33), Thos B. Simonson, Moser's River; John Stairs, Benj. W. Salter, Ed Smith, Dan Sullivan, Benj. A. Smith, Clarence J. Spike, Douglas M. Story, Dan J. Smith, Halifax; Jas E. Shatford, Indian Harbor; James H. Sellars, Lawrencetown; G. W. Stewart, Montague; John

MacGREGOR & KNIGHT, Wholesale and Retail Stationers.

18
Si
Sh
do
Ta
Da
Ph
Sa
Ca
Ha
Fr
Ge
Pr
Me
Br
Hu
Ha
(Di
Ken
Hen
C
Cha
Alli
B. E
Jam
Dim
ran,
Dim
DeW
stant
Star
ford
Will
Curr
Bailo
Will
Sam
Most
Wats
Thec
Geor
Coch
T. S
Jame
P. T
Terh
Ang
Thor
Arch
Wm.
John
Wier
Lock
Chas

Mac

[1886]

1886]

ALMANACK.

107

St. Margaret's
mouth; Robt Fox,
mer, St Margar-
rell, Dartmouth;
ier, Dartmouth;
Forrest, Halifax;
N. W. Arm, Hx;
Griffin, (Co. Sti-
t, Three Fathom
w Gray, Sambro;
r, Musquodoboit
milton, Bedford;
Norman Hayes,
rrington, David
t, Halifax; Isaac
Higgins, Middle
enly, Spry Bay;
arvoson C. Hart,
M. Inglis, Peter
s, St. Margaret's
Wm E. Knight,
N. W. Arm, do; Jas
odoboit Harbor;
m J. Lewis, John
usquodoboit, Wm
Geo J. Longard,
Oakfield; Geo A.
t; Jas B. Laid-
e; Jos Murphy,
Margaret's Bay;
rd Station; Jas
Geo P. Maling,
Mathers, Arch-
h McPhee, Gay's
cFarlane, Sheet
Halifax; Walter
reston Road; J.
ver Bank; Wm
O'Brien, Halifax;
t. Ogilvie, Little
partmouth; Wm
quodoboit; Edm
N. Peint, John
s. J. N. Ritchie,
Wm Roche, jr.,
E. Russell, Dar-
rd P. Richard-
Reynolds, Up-
Harbor; Henry
Cove; Ezekiel
t Passage, (Dist.
Benj. W. Salter,
Spice, Douglas
Indian Harbor;
Montague; John

Simmons, Lower Prospect; Walter Stoddard, Clam Harbor; George Shields, W. S. Symonds, Dartmouth; S. J. Stewart, Upper Musquodoboit; William Sedgwick, Middle Musquodoboit; John P. Sypher, Tangier; Charles N. Sprott, Middle Musquodoboit; John Thomas, David Thomson, Benj Thompson, John Thomas, jr., Hammond's Plains; John D. Tapper, John H. Taylor, Middle Musquodoboit; Sam Thomson, Hammond's Plains; James Thomson, (Custos), Cathcart Thomson, Dr. John Ternan, Robt Taylor, Wm Taylor, Halifax; George J. Troop, Dartmouth, William J. Veith, Halifax; Francis Webber, Sackville; John Woddill, Thos Walsh, C. J. Wyld, Geo W. Wiswell, Halifax; Stephen White, Martin Walsh, Upper Prospect; C. A. Whitman, Ingraham River; Thomas Wilks, Meagher's Grant; Benj C. Wilson, Waverley; John G. Yeadon, Brookside, Dist. 13; Wm Geddes, Sheet Harbor Passage; Caleb F. Hubley, Black Point; Isaac Gaetz, jr, Musquodoboit Harbor; George Hartling, jr, Ecum Secum; John K. Andrews, Dutch Settlement, (Dist 19); Wm M. King, Wellington Station, (Dist 18); William T. Kennedy, E. Lawson Fenerty, N. W. Arm; Jou Irving, Mooseland; Henry J. Balcam, Salmon River.

COUNTY OF HANTS—Western District—Archibald Smith, William Chambers, James Cochran, John Burgess, James Greeno, Robert Allison, Bennet Smith, Michael B. Salter, Isaiah Dimock, Shubael B. Parker, Thomas Sanford, James M. Higgins, Benjamin Marsters, James Reynolds, Benjamin De W. Fraser, William Bennett, Shubael Dimock, Dennison Harvie, James Ross, Harris Martin, James Cochran, James Dennison, Thomas A. Smith, Charles Wilkins, Edward Dimock, Monson Gondge, Walter Hunter, John Jenkins, George H. DeWolf, John Smith, J. B. North, William Davison, Phares Constantine, George Armstrong, William Murphy, William Fish, Handley Starrat, Samuel Mumford, Andrew Shaw, Thomas Aikens, E. Mumford W. R. Shaw, William Canavan, Nathan Wilcox, John Carmichael, William Beckman, John Scerling, James Poyntz, David Seott, William Curry, Alfred Thomas, William Harvi, Charles E. Young, William Bailey, William McKay, Thomas Armstrong, Ezekiel N. Marsters, William H. Mosher, John Taylor, Charles T. Cochran, William Salter, Samuel Murphy, John Calder, John Mosher, J. Albert Vaughn, Samuel Sweet, Mark Curry, J. Lynch, Anthony S. Sanford, William Mosher, Noah Mosher, William L. Chittick, Elias J. Dimock, Watson Dill, William O'Brien, John Keith, Alexander Forsyth, Theophilus Cowan, George Harvie, William Harvie, John A. Taylor, George N. Fuller, John M. Payzant, Joseph Walley, Thomas W. Cochran, Robert Paulin. *Eastern District*—James McKenzie, John T. Scott, James Simpson, Daniel Blois, H. H. Blois, A. B. Smith, James Ellis, A. Kirkpatrick, John Urquhart, Evan Urquhart, G. P. Thompson, John McLearn, Benj Blois, William Etter, Daniel Terhune, William C. Casey, Hugh McLearn, William Lawrence, Angus Rose, Henry Canavan, Robert Faulkner, Geo. Densmore, Thomas Hunter, H. L. Yeomans, Jacob Hennigar, Alexander Roy, Archibald Frame, Alfred Putman, William Blake, George Freize, Wm. Hunter, David R. Crowe, Wm. McDougall, George Aioslie, John Sim, Wm. Wardrope, John S. Brennan, Thos Woolaver, Nelson Wier, James Withrow, Wm Stephens, Michael Terhune, Alex. Hill, Lockhart Lawrence, Josiah Custance, James Miller, Duncan McLean, Chas H. Suide, Geo W. Smith, John McKenzie, Wm Brennan, Wm

PICKFORD & BLACK, Fishing Anchors a Specialty.

MacGREGOR & KNIGHT, Corner Granville and Duke Sts.

all Stationers.

PUTNER'S EMULSION is used in all Pulmonary Complaints.

Currie, John McCulloch, Andrew Pearson, John Fenton John Graham, John Putnam, Alex Hiltz, Osmond O'Brien, George Smith, James A. Thompson, R. B. Eaton, James Gass, Adams McDougall, Adam Roy, Stephen Putnam, C. A. Hutchins, D. F. Singer, David R. Smith, Milton O'Brien, John McLearn, Henry Ward, Gilbert W. Walker, J. A. Brennan.

COUNTY OF INVERNESS.—John Lewis Tremain, Hugh Cameron, M. D., Lauchlin McDougall, J. S. Hart, William McPherson, Donald Chisholm, John McLeod, Matthew McDaniel, Peter Smyth, jr., Neil Cameron, William McQuarrie, John McIntosh, Donald McDonald, Allan McDonald, Donald McDonald, Allan McMillan, Murdoch A. Ross, John H. McKeen, William Grant, Hugh McDonald, Robert McDougall, Malcolm McKay, Donald McDonald, A. Campbell, Neil Gillies, Archibald McPhail, Allan McDonald, Angus Murphy, John McDonald, Angus McEachren, Hugh Gillis, Duncan McDonnell, Alexander McEachren, John Wright, Alexander Chisholm, John Chisholm, Malcolm McLeod, Roderick McNeil, John McDonald, Angus Beaton, Neil McDonald, William Dunbar, J. Duncan Cameron, Don McMillan, Hugh McMillan, J. McDougall, Arch Boyle, Farquhar McRae, Duncan McLeod, Peter Grant, Angus Grant, Peter Pait, jr., Alexander McDonald, Archibald McDougall, John Beaton, Donald McLean, John Campbell, George C. Laurence, John McLeod, John D. Tremain, James Doyle, John McLellan, James G. McKeon, Donald McDonald, Hugh Campbell, Allan McDonald, Donald Smith, James Purcell, Allan Cameron, Isaac McLeod, Samuel Campbell, Thomas Burke, James Coady, John McLennan, Lauchlin Kennedy, James G. McKeen, Whycocomagh; John Chisholm, Finley Beaton, John McEachren, Alexander McDonald, Angus McCormick, Edward McMillan, Robert B. Smith, James Ross, John George Crowdis, Duncan McFadgen, Donald Smith, George C. Lawrence, jr., John McDonald, Donald McLellan, Donald McIntosh, John Hingley, John McLellan, Hugh McDonald, John McIsaac, Alexander McEachren, John Cameron, Patrick Dowling, Donald McLellan, Jacob Ross, Archibald Cameron, Donald McDonald, Angus McPhail, Joseph White, Neil McMillan, Ronald Campbell, Thomas Evans, Murdoch Matheson, Hugh Cameron, Thomas Tompkins, D. F. McLean, William Clough, A. K. McLean, M. D., A. C. Thomson, Christopher Smyth, Angus McDonald, Murdoch McKinnon, Hector McLean, Hector McKenzie, John McKay, Neil McAulay, Alexander McQueen, Malcolm Cameron, J. A. Ingraham, D. W. Hennessy, Alexander McLeod, A. H. Sutherland, A. A. Taylor, Allan McIntosh, J. C. McDougall, Allan McDonald, Donald McDonald, Alexander McDonald, John P. Lawson, John G. McQuarrie, Neil McLean, Thomas Hughens, Thomas Crowdis, John F. Murphy, John Murphy, sr., Angus Kennedy, Angus Gillies, Peter McIntosh, John McMaster, A. B. Skinner, John McDonald, D. D. McLellan, J. P. McFarlane, John McMillan, Dougald A. McFarlane, Alexander McLellan, D. F. McDonnell, Hugh McMaster, John A. Gillies, D. E. McKay, J. B. McDougall, Lauchlin McDougall, James J. Munroe, Patrick Currier, Severin Aucoin, J. H. Gillies, Joseph Devereaux, Michael Lebetter, L. J. Hart, C. E. Chisholm, James McPhail, James McIntosh, A. C. McEachren, Angus McIntosh.

COUNTY OF KINGS.—Hon Samuel Chipman, Cornwallis; Alex Patterson, Fairfield Smith, Aylesford; E. P. Borden, Kentville;

Arch
Amos
Kidstr
Russel
Eaton
Neily,
Huntle
Benj H
patrick
Canard
Cannin
Davis
Robins
John P
Edwin
Kentvil
William
Cannin
man's C
Horton
Kentvil
John P
Foster,
Hantspo
Mills; C
West, H
Somerse
tain; L
Wm C.
ters, Por
Aylesfor
M. L. C
geson, I
James P
J. P. Cu
A. Porte
Lakevill
R. Bisho
Woodwe
Lakevill
J. L. W
Ross, R
Harris,
W. Mar
Newcom
Manning
Smith, J
Kentvill
A. Stan
John Fa
bridge;
Rand, C
Graves,
port; J.

John Graham,
 James A.
 Adam Roy,
 R. Smith,
 W. Walker,
 Cameron,
 Donald
 th, jr., Neil
 McDonald,
 Murdoch
 ald, Robert
 Campbell,
 us Murphy,
 McDonnell,
 John
 McDonald,
 n Cameron,
 le, Farquhar
 er Paine, jr.,
 ton, Donald
 Leod, John
 een, Donald
 mith, James
 ell, Thomas
 y, James G.
 aton, John
 ck, Edward
 ge Crowdis,
 e, jr., John
 ngley, John
 McEachren,
 Jacob Ross,
 ail, Joseph
 s, Murdoch
 McLean,
 Christopher
 r McLean,
 r McQueen,
 Alexander
 tosh, J. C.
 Alexander
 l McLean,
 n Murphy,
 McMaster,
 McFarlane,
 llan, D. F.
 Kay, J. B.
 ck Currier,
 Lebetter,
 osh, A. C.

llis; Alex
 Kentville;

Arch Walker, Aylesford; John O. Pineo, Wolfville; James Eaton, Amos Sheffield, Kentville; Ebenezer Bigelow, Canning; Rich W. Kidston, Cornwallis; James Griffin, Kentville; Ira L. Benjamin, Russell Coaldwell, Gaspereaux; Jacob Lockhart, Cornwallis; Jos E. Eaton, W. Chipman, Kentville; Abra Newcomb, Cornwallis; Zebulon Neily, Sydney Welton, Aylesford; Wm A. Tupper, Scott's Bay; D. Huntley, Avonport; John W. Roscoe, Cornwallis; John W. Borden, Benj H. Calkin, Kentville; John N. Bowles, Waterville; John Kirkpatrick, Aylesford; Wm W. Patterson, Kentville; Wm H. Lyons, Canard; Thos A. Wilson, Dalhousie, Aylesford; Levi C. Woodworth, Canning; Jas Bligh, Lakeville; Hiram Borden, Cyrus Johnson, W. Davison, Wm J. Wallace, Kentville; Augustine J. Pineo, Geo E. Robinson, Chipman's Corner; Wm Crane, Jas Leard, Grand Pre; John Porter, Joshua Read, Avonport; John M. Parker, Berwick; Edwin Parker, Somerset; Geo Kinsman, Grafton; Henry Lovitt, Kentville; Jas E. Rockwell, Lakeville; Enoch A. Forsythe, Port Williams Station; Isaac Hamilton, Kentville; John H. Clark, Canning; Jacob M. Roscoe, Centreville; John A. Chipman, Chipman's Corner; Leonard Fitch, Aylesford; John H. Miner, Lower Horton; Benjamin Foster, George Dodge, George E. Marsiers, Kentville; John W. Barss, Wolfville; B. B. Woodworth, Canning; John P. Lyons, Port Williams; Benj P. Weaver, Canning; Ed C. Foster, Berwick; Geo Harvey, Horton Landing; Geo N. Fuller, Hantsport; Obed Benjamin, Gaspereaux; D B Newcomb, Sheffields Mills; Geo Hamilton, Grand Pre; A. D DeWolf, Wolfville; R. D. West, Hall's Harbor; William Bowles, Waterville; Ansil T. Baker, Somerset; J. B. Davison, Wolfville; E. Schofield, Schofield Mountain; Leonard Illsley, Sheffield's Mills; John Lemont, Lakeville; Wm C. Bill, Bill Town; H. C. Shafner, Kentville; Abraham G. Marsiers, Port Williams; Eliakim Tupper, Berwick; Henry L. Baker, Aylesford; Wm N Newcomb, Centreville; Amos Baxter, Canning; M. L. Cleaveland, Wolfville; Geo C. Pineo, Canard St; E. M. Margeson, Harborville; Moses Brown, Somerset; Jas Martin, Centreville; James Doyle, Kentville; John Tobin, Port Williams; Ed Raymond, J. P. Cunningham, Kentville; Sam S. Robinson, Brooklyn St.; Wm A. Porter, Hantsport; Geo L. Jess, Scott's Bay; W. H. Woodard, Lakeville; Wm S. West, Jas E. Rand, Leander Rand, Canning; Ed R. Bishop, Port Williams Station; Gideon Power, Canard; Oliver Woodworth, Grafton; Thos H. Chute, Kentville; Jeremiah Bligh, Lakeville; Leander Eaton, Canard St.; D Harris Newcomb, Pereaux; J. L. Wickwire, Canning; Thos Tuzo, Horton Landing; David E. Ross, Ross' Corner; W. H. Skinner, Somerset; C. R. Northup, Edn Harris, Jas S. Witter, Canning; John N. Coleman, Lakeville; John W. Margeson, L. De V. Chipman, D. D. Davidson, Kentville; Obed Newcomb, Port Williams; John S. Belcher, Church St.; James T. Mannig, Port Williams Station; John S. Woodworth, Berwick; W. Smith, Port Williams; J. W. Taylor, Horton Landing; Ed Harris, Kentville; Thos Craig, Brooklyn St; Justus W. Warner, Aylesford; A. Stanley Fisher, Somerset; W. H. Bent, Jas Patterson, Aylesford; John Faulkner, Horton Landing; Wm H. Condon, Prospect, via Cambridge; E. M. Jordan, Kentville; P. M. Brecken, Canard St; Jon Rand, Canning; Fred Brown, Wolfville; Chas A. Taylor, Elias S. Graves, John Foster, John S. Welton, Aylesford; Geo E. Cox, Avonport; J. W. Bigelow, Wolfville; Jehiel Davison, J. L. Gertridge,

PICKFORD & BLACK have for sale all kinds of Fishing Hawasers.

Children cry for PUTNER'S EMULSION OF COD LIVER OIL.

Gaspereaux; Gideon E. Reid, Kentville; John W. Hamilton, Wolfville; James Rand, Upper Dyke Village; Benj Kinsman, Kentville; John Loomer, Kingsport; Ebenezer Cox, Blomidon; Noble J. Lyons, Henry Shaw, Waterville; J. A. Cox, Cambridge; Chas Lemont, Lakeville; H. Bill, Bill Town; Leonard Rockwell, Kinsman's Corner; D. D. C. Reid, Gaspereaux; R. W. Starr, Port Williams; R. M. Rand, Canard St.; Jos T. Jackson, Port Williams; Wallace Graves, Aylesford; J. L. Bishop, Gustavus E. Bishop, Port Williams Station; Albert D. Nichols, Aylesford; E. M. Beckwith, Canning; Henry E. Jefferson, Berwick; Chas Illsley, Somerset; Manning Chute, Berwick; J. S. Pineo, Waterville; Albert Webster, Cambridge; John B. Best, Brooklyn St.; Francis Lyons, Sheffield's Mills; F. W. Chipman, Kentville; Samuel Baker, Aylesford; John A. Hall, Kentville; Chas E. Eaton, Canada Creek; John W. Fullerton, Port Williams; R. F. Reid, Wolfville; Alfred Whitman, Waterville; N. P. Spurr, Aylesford; John Reddan, Wolfville; A. McN. Patterson, Horton Landing; Stephen Taylor, T. R. Harris, Douglas Bent, Aylesford; Patrick Burns, Kentville; J. M. Marchant, Brooklyn St, Philip Brown, Blomidon; E. C. Banks, Waterville; Thos G. Mack, Dalhousie, Aylesford; Geo B. Vaughan, Blomidon; Charles L. Newcomb, Canning; W. J. Burgess, Boooklyn St, Reuben Farnham, Canard St.; Enoch Griffin, Upper Dyke Village; Edward Eaton, Morden Road, Aylesford; Nathan West, Cold Brook; Edward McLatchey, Horton Landing; Ross Chipman, Chipman's Corner; Alex G. Morse, Aylesford; John W. King, Kentville; Joshua Beardsley, Harborville; John L. Newcomb, Canning; Joshua Chase, Sheffield's Mills; Geo McMahon, Aylesford; Isaac B. Jackson, Cold Brook; R. D. G. Harris, Canning; J. P. Chipman, Edward Rand, Geo A. Davidson, Kentville; Jos Steel, jr., Scott's Bay; Alex Givan, Harborville; C. W. F. Webster, Cambridge; Simon Wood, Sheffield's Mills; Guilford Newcomb, Everett Kinsman, Centreville; Clark Illsley, Somerset; David Condon, Waterville; Ainsley Bishop, Kentville; Arthur W. Smith, Kingston Station; Pryor J. Bishop, New Minas; John H. Webster, Cambridge; Henry J. Chute, Perry J. Chute, Berwick; Edward L. Gould, Grand Pte; Amos H. Ewing, Aylesford; John Neville, Hall's Harbor, Roland A. Chase, Sheffield's Mills; W. H. Chase, Port Williams; John E. Dunham, Bill Town; Wellington Turner, Harborville; Matthew Fisher, Somerset; Job Randall, Aylesford; William Eaton, Kentville; Wm Pineo, John Caldwell, Cambridge; Thos W. Cox, Kentville.

COUNTY OF LUNENBURG.—*District of Lunenburg*—Henry S. Jost, Henry Baily, George W. Kaulbach, James D. Selig, J. Joseph Rudolf, Lewis Anderson, W. J. Dauphinee, Benjamin Dauphinee, Stephen Finck, Abraham Zink, William T. Selig, Stephen Langille, Thomas Curll, Eli Hopps, Patrick McGuire, James E. Hunt, James H. Hirtle, Frank Powers, Lunenburg; Morton Wheelock, Edward Morgan, George Bars, Nelson Chesley, Adam Find'e, Adam Durland, Avar'd Foster, Caleb Langille, Alexander Tretheway, Elkanah Lohnes, Joseph Ruhland, New Germany; Lemuel S. Drew, William S. Drew, Henry Porter, J. D. Sperry, William S. Drew, jr., Samuel Smith, Petite Riviere; Lewis Knaut, Nathaniel Strum, James M. Metzler, James Wynacht, Jacob Pickles, Joseph B. Worthylegg, Henry Schnare, Edward Strum, Isaac Mader, Mahone Bay; Thos K. Cragg, Joseph Whitford, J. M. Hoyt, Robert Dawson, Robert

MacGREGOR & KNIGHT, Stationers, Opposite Kalzer's.

West
R. W.
J. M.
Baker
Broad
Jas F.
Edwd
Ritcey
Willia
John
Cornw
Wentz
Hebb,
Spinu
Vogler
Zwick
Water
Kaulba
Haywa
Shunk
James
Ernst,
James
H. Mil
Blandf
E. Wh
Chester
Chester
New R
Williar
Blandf
Coun
Sutherl
Camer
Donald
Chishol
Thoma
John M
bell, D
McRae
McKay
McDon
Charles
McLell
Fraser,
Brown
D. M
Williar
McLar
Suther
Jackso
Tatrie
Lowrie
Munro

[1886]

1886]

ALMANACK.

111

on, Wolfville;
entville; John
Lyons, Henry
Lakeville; H.
D. C. Reid,
Canard St.;
sford; J. L.
; Albert D.
E. Jefferson,
rwick; J. S.
ohn B. Best,
V. Chipman,
ntville; Chas
ams; R. F.
spurr, Ayles
on Landing;
ford; Patrick
hilip Brown.
, Dalhousie,
wcomb, Can-
am, Canard
ton, Morden
McLatchey,
r; Alex G.
a Beardsley,
huse, Shef-
ackson, Cold
ward Rand,
Alex Givan,
d, Sheffields
; Clark Ills-
p, Kentville;
ew Minas;
Chute, Ber-
Aylesford;
Mills; W.
Wellington
b Randall,
n Caldwell,

ary S. Jost,
J. Joseph
Dauphinee,
en Langille,
unt, James
k, Edward
m Durland,
w, Elkanah
w, William
r, Samuel
James M.
erthylegg,
ay; Thos
ol, Robert

West, Eli Ramey, Thomas T. Keefer, Joseph H. Wade, Joseph R. Wyman, John Levi Oxner, Henry E. Cook, Lewis Smith, E. J. Manning, J. W. Nelson, James A. Curll, Bridgewater; Joseph Baker, Pleasant River Road; John Smith, Enos Teal, John Teal, Broadcove; Josiah W. Rudolf, Reuben Dauphinee, Upper Lahave; Jas Faulkner, Henry Kedy, Wm Faulkner, Jas Fisher, James Kedy, Edwd Smith, Chelsea; Jos Ritcey, Jas H. Wentzell, Gabriel Seaboyer, Ritcey's Cove; Edward Langille, James Langille, Martin's River; William Ramey, West Dublin; D. B. Himmelman, Nicholas Oxner, John Gault, Jas J. Norwood, Lower Dublin; Lewis Langille, New Cornwall; Richard J. Jenkins, Conqueral Bank; Nathaniel Wentzell, Wentzell's Lake; Albert Pearl, Tancook; Gideon Langille, Nathaniel Hebb, Blockhouse; James McKean, West Ferry Lahave; Obadiah Spinney, Vogler's Cove; Benjamin Snyder, Branch; John Asbury, Vogler's Cove; Cyprian Godard, Robt Hunter, Bridgewater; Alfred Zwicker, Mahone Bay; W. J. Fuller, Lunenburg; Robert Wile, Waterloo; James J. Miller, New Dublin; Josiah B. Rafuse, Enos Kaulback, Conquerall Bank; Samuel Risser, Rose Bay; William Hayward, Petite Riviere; Michael Romkey, Upper Dublin; John Shunkle, Lahave; Edwd Moser, Kingsburg; Lorenzo Parks, Lahave; James Dowling, Rose Bay; Charles U. Mader, Alfred Langille, Eli Ernst, Mahone Bay. *District of Chester*—Charles H. L. Church, James Lantz, Henry Alders, George Ross, New Ross; George H. Mills, Charles Lordly, Robert Smith, Chester; Casper Oxner, Blandford; James Hennigar, Chester Basin; George Redden, James E. Whitford, David Evens, Dr. George E. DeWitt, Artemus Fader, Chester; Silas Corkum, W. Road; Levi Oxner, Ephraim Hennigar, Chester Basin; James W. Langille, West Shore; George H. Windrow, New Ross; James A. Boutilier, Baywater; George Young, Mill Cove; William Chandler, John Coolen, Fox Point; David Publicover, Blandford.

COUNTY OF PICTOU—Duncan McDonald, William Fraser, Angus Sutherland, William Langille, James Grant, William Smith, Alex. Cameron, Roderick McKenzie, Alexander McKay, H. R. Narraway, Donald McDonald, John Holmes, John H. Lane, John Ross, Alex. Chisholm, Donald Fraser, James Wentworth, Duncan Robertson, Thomas Horn, James Holmes, James W. Carmichael, Alex. McHardy, John McPhee, George W. Underwood, Robert Fraser, Andrew Campbell, David Patterson, Alexander Grant, Duncan McKay, James McRae, Richard Tanner, Daniel McDonald, John R. Noonan, Donald McKay, Alexander McKay, Thomas Fraser, James Hudson, John McDonald (A.'s son), John McDonald (J.'s son), William McGillivray, Charles McKinnon, Charles McDougall, William Cameron, Charles McLellan, George Campbell, J. Hislop, R. P. Grant, K. Koss, A. Fraser, Donald McDonald, James Fraser, Maurice Power, William Brownrigg, Donald Ross, John Cumming, James Cunningham, Donald D. McDonald, Robert McNeil, Allan McPhee, M. C. Olding, William S. Fraser, Angus McMillan, John Falconer, William McLaren, A. J. Patterson, John Yorston, Thomas Kennedy, Daniel Sutherland, Daniel Chisholm, Alexander Matheson, James W. Jackson, James D. McGregor, James Kitchen, John Henry, David Tattie, Samuel Archibald, John Gollan, John McLeod, George Lowrie, Finlay Cameron, Thomas Grant, Robert McNaughton, Daniel Munro, Robert McLean, John Miller, James P. McLennan, C. Dwyer,

PICKFORD & BLACK—Compasses, Binnacles, Side Lights, Lanterns.

Peter Brown, George Smith, John Fraser, David Huggan, Robert Bannerman, James Mitchell, William C. Olding, John D. Fraser, E. McLellan, James Stalker, George J. Hamilton, John McDonald, William Irving, Robert Dewar, George McConnell, Alexander McGillivray, John R. Davies, Kenneth Cameron, Samuel A. Foster, John McKenzie, James Ross, Robert S. McCurdy, John Fraser, Robert Campbell, Alexander Sutherland, A. M. Fraser, John Denoon, Charles McKinnon, Alexander N. Gunn, Norman Gunn, John D. Cameron, David Connors, Francis McKenzie, J. D. McDonald, Neil Fraser, James Keith, Richard Fraser, David Culton, William McLean, Roderick McDougall, James Fraser, James Ray, jr., John T. Olliver, Robert Simpson, David Ferguson, Allan A. Ferguson, D. Fullerton, Daniel McDonald, Angus McDonald, Charles Wilson, William Ross, John Pringle, James Little, John McKenzie, Murdoch McKenzie, William McIntosh, A. J. McKay, George Sutherland, David McKay, Alexander McKay, Angus Davies, Colin Fraser, Hugh Fraser, Robert McLeod, Angus McQueen, Peter Campbell, Archibald McKay, John Murray, Kenneth McKenzie, John Greener, Samuel Fraser, Thomas McDonald, Hugh Gray, Angus McDonald, George Campbell, James Grant, Duncan McIntosh, John McDougall, Malcolm Fraser, Evan Cameron, Alexander McPherson, Daniel McLeod, James Willis, Colin Fraser, Malcolm Ross, Alexander G. McDonald, John Cameron, William F. McKenzie, Fred W. Fraser, Angus Murray, D. W. McDonald, Angus McDonald, Alex. W. McBean, James McIntosh, James McKay, Alexander McGillivray, James Johnston, Donald Gray, Donald Murray, Wm R. McLean, Francis Love, James S. Gordon, Daniel Campbell, Daniel McGregor, James McRae, David Colquhoun, William McLean, J. F. McDonald, John H. Bell, Alexander Grant, John Fraser, Roderick McCulloch, Peter Grant.

COUNTY OF QUEENS.—Richard Carden, Eldred Cohoon, Silvanus Morton, Enoch Steadman, John H. Mulhall, Edward McLeod, Lewis A. Sponagle, Stewart F. Gardner, Simeon F. Hunt, George A. Fisher, William Hendry, Richard Knowles, Donald Campbell, Hugh Houston, Joseph Ford, William H. Freeman, Stephen Smith, Joseph B. Harlow, Lewis Minard, Theodosius Ford, A. M. Hemeon, Martin McNutt, J. Vincent Dexter, I. Newton Mack, James Croft, James Purdy, Caleb Cole, Simeon F. Brown, John H. Dunlap, Samuel T. N. Sellon, Stephen C. Tupper, John R. Hall, Edward P. Freeman, Joseph H. Cook, Jabez F. Parks, Bartlett F. Tupper, Asa Morine, Nathan Tupper, Joseph Innis, William Cowie, James M. Freeman, Patrick Flynn, Joshua N. Freeman, John Lacy, Melton F. Douglass, Spencer Cohoon, Charles E. Morton, John Payzant, sr., Robert Robertson, Nelson F. McLeod, Charles Cushing, jr., John W. Cobb, David Sheriffs, James E. Daly, Thomas Day, Joseph B. Freeman, Elisha P. Christopher, John Fitzgerald, Charles Cameron, Jason M. Mack, Edwd. H. Freeman, Mill Village; Stewart Hunt, Benjamin L. Telfer, Beriah B. McPherson, Henry A. Mowser, Newton F. Minard, Wm. Smith, Simeon Cohoon, Edwin H. Freeman, Milton; George L. Wolf, Edwin Morine, William A. Kenny, George T. Moore, Edward McPherson, Ira P. Freeman, David Freeman, David McPherson, James H. Nickerson, Abcal Harlow, Stephen S. Waterman, John H. Harlow, Edgar E. Letson, James Cameron, I. N. S. Marshall, Joseph Phillips, Israel Cushing, Wellington Grimes, Jos. Phillips, Liverpool.

MacGREGOR & KNIGHT, Corner Granville and Duke Sts.

Co
Oliver
Ganiu
Willia
Mauri
Jeffrey
Bosde
Gruch
Lomon
Louis
Bissett
McKay
Aricha
McDo
David
Keefe,
Fourch
Robert
Sebasti
St. Pet
Lomon
Charles
Boudro
Grant,
St. Pet
Aricha
James
Neil, R
W. Ar
L'Ardo
Antz;
P. Gruc
D'Esco
Patrick
R. Bou
L'Ardo
boise;
Daniel
P. D. C
Peters;
M. McL
Coun
Wm H
Irwin,
Watson
Simeon
McAlp
McKay
Barring
T. W.
Swain,
George
Atkins
King.

ggan, Robert
 D. Fraser, E
 n McDonald,
 l, Alexander
 uel A. Foster,
 John Fraser,
 Fraser, John
 orman Gunn,
 enzie, J. D.
 David Culton,
 James Ray, jr.,
 A. Ferguson,
 Charles Wilson,
 uzie, Murdoch
 e Sutherland,
 Fraser, Hugh
 ell, Archibald
 enner, Samuel
 onald, George
 gall, Malcolm
 niel McLeod,
 G. McDonald,
 raser, Angus
 W. McBean,
 ivray, James
 Lean, Francis
 Gregor, James
 Donald, John
 Culloch, Peter

oon, Silvanus
 McLeod, Lewis
 rge A. Fisher,
 Hugh Houston,
 h B. Harlow,
 n McNutt, J.
 Parry, Caleb
 N. Sellon,
 n, Joseph H.
 rine, Nathan
 man, Patrick
 ass, Spencer
 Robertson,
 Cobb, David
 an, Elisha P.
 M. Mack,
 in L. Telfer,
 inard, Wm.
 George L.
 ore, Edward
 McPherson,
 an, John H.
 hall, Joseph
 , Liverpool.

COUNTY OF RICHMOND—John Morrison, Black River; Anthony Oliver, River Inhabitants; Kenneth McLeod, Loch Lomond; Edward Ganion, Arichat; E. P. Flynn, Arichat; Robert Hill, Black River; William Brymer, L'Ardoise; Patrick Maubourquette, L'Ardoise; Maurice J. Kavanagh, St. Peters; Kenneth Morrison, Loch Lomond; Jeffrey Boudrot, West Arichat; John Frahill, D. O'C. Madden, Peter Bosdet, John H. Rindress, Arichat; James Smith, Bear Island; David Gruchy, William LeVesconte, D'Escousse; Angus McLeod, Loch Lomond; Donald N. Shaw, L'Ardoise; John McDonald, Hay Cove; Louis Boudrot, Arichat; Wm Urquhart, Sp. Mountain; George H. Bissett, River Bourgoise; Hector Murchison, Grand River; Donald McKay, L'Archeveque; Isidore LeBlanc, Arichat; Henry Richard, Arichat; Arch Johnston, Sp. Mountain; Jno R. Smith, Arichat; And McDonald, Red Island; Jas Heam, Arichat; Maximum Forest, Arichat; David McNamara, River Inhabitants; Peter Gruchy, Arichat; John Keefe, Pt. Michean; Albert B. Hooper, Fourche; Angus McKinnon, Fourche; Neil Stewart, Fourche; Joseph Matheson, L'Ardoise; Robert G. Proctor, River Inhabitants; James Phelan, Arichat; Sebastian Vigneau, Arichat; D. McRae, St. Peters; R. G. Morrison, St. Peters; Wm Chisholm, Loch Lomond; Hector McKinnon, Loch Lomond; Walter Murray, Basin, R. 1; Remi Benoit, Arichat; Charles Lenoir, Arichat; George Clough, Grandique; Sylvester Boudrot, P. D. Grate; Edward Proctor, R. Inhabitants; Charles Grant, R. Inhabitants; Murdoch McRae, St. Peters; Alex McCuish, St. Peters; Alex T. Matheson, St. Peters; Simon P. LeBlanc, West Arichat; John Morrison, St. Peters; Allan J. McNeil, St. Peters; James LeBlanc, Arichat; M. J. T. McNeil, R. Bourgoise; John McNeil, Red Island; William Malcolm, Carriboo Cove; Edwd LeBlanc, W. Arichat; Michael McNeil, Red Island; Roderick Fergusson, L'Ardoise; Alfred E. Lenoir, Arichat; Farquhar McPherson, Gd. Antz; Wallace Pregelent, L'Ardoise; D. R. Boyle, W. Arichat; Jno P Gruchy, P. D. Grate; Michl Doyle, Rocky Bay; Peter W. Gruchy, D'Escousse; William Doiron, P. Royal; Ch J. Fuller, jr, Arichat; Patrick White, Basin; Hy S. Donovan, P. D. Grate; Fred W. Bissett, R. Bourgoise; Benj A. LeBlanc, P. Royal; Jos G. Maubourquette, L. L'Ardoise; Jas N. Sampson, L. L'Ardoise; Norman McAskill, Framboise; Angus McAulay, Grand River; Alex Boutin, West Arichat; Daniel Gerrior, Arichat; John McIsaac, L'Ardoise; Jas R. Thomson, P. D. Grate; John McAskill, West Arichat; John D. Matheson, St. Peters; Edwd. Malcolm, Cariboo Cove; Amie Terio, West Arichat; M. McKinnon, Arichat.

COUNTY OF SHELBURNE.—*District of Shelburne.*—Joseph Walters, Wm Herkins, John G. N. Dail, Wm Duulap, Jacob Locke, Robert G. Irwin, George A. Cox, John A. McGowan, Elisha W. Perry, Robert Watson Freeman, James Bower, Joann Bower, Henry S. Sutherland, Simeon Harding, Amos Hagar, Robert Henry Bolman, James Leslie McAlpine, John J. E. DeMolitor, James E. Richardson, James Lewis McKay, Hugh McKay, John Carten, Philip E. C. Bower. *District of Barrington.*—J. Coffin, W. H. Coffin, A. C. A. Doane, F. W. Homer, T. W. Watson, G. B. Lawrence, D. Sargent, T. L. Banks, James L. Swain, William B. Smith, J. O. Crowell, Alfred Smith, H. Chute, George Wilson, Jos Watt, J. M. Shand, Vincent Nickerson, J. C. Atkinson, W. H. Matheson, Isaiah Smith, David K. Smith, Jas R. King, John Nickerson, John Marden, D. G. Daley, Abram Ross, John

Nothing equal to Tarr & Woson's Copper Paint.

Cunningham, N. N. Adams, B. F. Kennedy, R. McKinnon, E. W. Harrington.

Clergymen use PUTTNER'S EMULSION OF COD LIVER OIL.

COUNTY OF VICTORIA.—Charles J. Campbell, Baddeck; Donald Morrison, Black Rock, Boulardarie; Laughlin McDonald, John A. Fraser, Boulardarie; Jno McLeod, Island Point, Boulardarie; Donald McLean, William McLean, George Ingraham, Lauchlan McPhaden, Baddeck; Angus McIvor, South Side Little Narrows; Roderick McRae, Bay St. Lawrence; Angus Buchanan, North Shore St. Anns; Kenneth Buchanan, Glen; John W. Burke, Ingonish; Angus Cameron, Ingonish; Samuel C. Campbell, St. Pauls Island; Jesse Roper, Cape North; Neil McAskill, Cape North; Neil Morrison, Cape North; Alex S. McDonald South Side St. Patrick Channel; Alexander McKay, Big Baddeck; Malcolm McLean, Big Baddeck; Donald McRae, Baddeck; John M. Lunan, Middle River; Edward McLeod, Middle River; Kenneth McDonald Middle River; Donald McRae, Middle River; Donald McQuarry, Middle River; Charles Campbell, Big Interval Grand Narrows; Donald Gillis, Big Interval Grand Narrows; John G. McKinnon, Big Interval Grand Narrows; Rupert Zwicker, Cape North; John McDonald, North River St. Anns; John McLeod Munroes Point; Duncan Morrison, South Gut; A. B. Morrison, English Town; Henry Foyle, Baddeck; Hector McNeil, Grand Narrows; John S. McNeil, Grand Narrows; Angus McIvor, Grand Narrows; Kenneth McKenzie, Boulardarie; Duncan McAskill English Town; John Morrison, South Gut; Donald J. McRae, Boulardarie; Hugh McAskill, Little Narrows; Edward W. McCurdy, Baddeck; Duncan McRae, Middle River; Pryor Hull, Baddeck; Malcolm McLeod, North Shore; Murdoch McKenzie, Munroes Point, St. Anns; Charles McDonald, Baddeck Bay; Chas. L. Campbell, New Campbellton Mine; David McCurdy, Baddeck; Donald McKenzie, Boulardarie; Chas R. Hart, Baddeck; Charles McRae, Middle River; Leonard McLeod, Middle River; Donald Walker, McKinnons Interval; Colin Munro, Boulardarie; James McKinnon, McKinnons Interval; Duncan Kerr, Boulardarie; John McLean, English Town; Robert D. Campbell, Cape North; Joseph Heelen, Cape North; John Munroe, Eel Cove St. Anns; Duncan McLeod, North Shore; Donald McLeod, William's Son, Little Narrows; Duncan McDonald, English Town; Allan McMillan, Upper Baddeck; Donald F. McRae, Baddeck; Angus McKenzie, North River St. Anns; Daniel Livingston, Big Bras Dot, Boulardarie; Peter S. McLean, Washaback; Philip McDonald, Baddeck; Thos S. McLean, Baddeck; L. G. Campbell, Baddeck; John Campbell, South Gut; D. J. McLeod, North River; Donald McLean, Hunters Mt.; Michael McLean, Washaback; John McDonald, Baddeck; John L. Bethune, Baddeck; Neil W. McKenzie, Washaback; John W. Campbell, Middle River; Duncan McLennan, Middle River; James C. McDonald, McKinnons Interval; Norman McMullan, Big Harbour; Kenneth McRitchie, Washaback River; Roderick Beaton, St. Patricks Channel; Kenneth McLeod, Middle River; Alex McDonald, Ship Yard; Murdoch McDonald, Little Narrows; Kenneth G. McKay, Baddeck; Arthur W. McCurdy, Baddeck; James McDonald, Washabuck.

COUNTY OF YARMOUTH—*District of Yarmouth*.—Robert Brown, Nathan Hilton, George Crosby, Nathan Moses, Jacob Landers, Samuel Fiint, Stephen Patten, J. C. Anderson, N. W. W. Hogg, T. B. Crosby, Wm V. Brown, R. K. Rose, Frank Killam, S.

MacGREGOR & KNIGHT, School Books, Wholesale & Retail.

M. R.
Corni
ton, J
E. E.
Joseph
Lovitt
H. Co
Randa
John
Ansley
E. Ri
Lovitt
Sicele,
Argyle
Jes A
Abram
Peter
Babin,
Leon
Simon
Ricker,
Simeon
David
Lemuel
Henry

FINA

Aud
Assi
SAV
Johnsto
Clerk, J

Acadian
Amherst
Antigon
Amapo
Arichat,
Baddeck
Barring
Bridgou
Digby,
Guysbor
Kentvill
Lingan,
Liverpo
Lunenbu

IMM

FIE

Kinnon, E. W.
 Baddeck; Donald
 rdarie; Donald
 an McPhden,
 Roderick Mc-
 ore St. Anns;
 onish; Angus
 Island; Jesse
 Neil Morrison,
 rick Channel;
 Big Baddeck;
 River; Edward
 River; Donald
 River; Charles
 s, Big Interval
 and Narrows;
 rth River St.
 Morrison, South
 addeck; Hector
 rrows; Angus
 darie; Duncan
 at; Donald J.
 ; Edward W.
 ; Pryor Hull,
 ch McKenzie,
 Bay; Chas. L.
 ly, Baddeck;
 deck; Charles
 River; Donald
 rdarie; James
 ardarie; John
 North; Joseph
 Anns; Duncan
 ttle Narrows;
 , Upper Bad-
 North River
 rie; Peter S.
 s S. McLean,
 South Gut;
 Mt.; Michael
 L. Bethune,
 . Campbell,
 s C. McDon-
 ur; Kenneth
 cks Channel;
 Ship Yard;
 y, Badduck;
 abuckt.
 bert Brown,
 ob Landers,
 N. W. W.
 Killam, S.

M. Ryerson, B. P. Ladd, H. H. Crosby, E. S. Williams, Nelson
 Corning, John Reynard, R. T. Crosby, J. W. Moody, Samuel Hamil-
 ton, Jas Durkee, Nathan Lewis, Chandler Robbins, Abram Thurston,
 E. E. Archibald, J. W. H. Rowley, Barnard E. Rogers, Zebina Goudey,
 Joseph Burrill, John Lovitt, A. F. Stonemas, W. H. Moody, W. D.
 Lovitt, G. R. Doiy, Richard C. Cann, Wm Law, Thomas Killam, W.
 H. Cook, Francis G. Cook, Nathan Crosby, Charles Tioford, Jona.han
 Randall, J. A. Ellis, T. M. Lewis, J. C. Blackader, Ira Porter,
 John Murphy, Daniel McLaughlin, Amos Hilton, J. R. Kinney,
 Ansley Porter, David Crosby, Nathan B. Lewis, W. S. Porter, E.
 E. Ring, Wm Burrill, jr., G. R. Smith, S. J. Hatfield, James J.
 Lovitt, Jas Crosby, Jas F. Scott, Ansel Robbins, B. P. Crosby, Chas
 Steele, John A Hatfield, C. E. Brown, Chas Cahan, jr. *District of*
Argyle.—Jeremiah Sims, Enos Gardner, Philip Hilton, Edwd S. Perry,
 Jas A. Hatfield, Anselm O. Porter, John Goodwin, Wm H. Gavil,
 Abram S. Lent, Zachary Sureite, Jeremiah Murphy, J. I. Brand,
 Peter Sureite, Jacob Flint, Adolphus S. Lent, O. W. Stocomb, Cyrille
 Babin, A. Guyton, Forman Hatfield, Melford Sims, Jarvis D'Entremont,
 Leon V. Amiro, Job Sterns Blaurett, Cesaire Doucett, Placide Sureite,
 Simon D'Entremont, Nathl Travis, Denis Sureite, Eli Porter, W.
 Ricker, Louis B. D'Entremont, Wm D'Entremont, Matthew Jeffry,
 Simeon Gardner, Chas D'Entremont, James H McLaren, Jas Amiro,
 David L. Porter, Jas A. Babin, John Carland, Peter S. D'Entremont,
 Lemuel Hamilton, James Doncett, Michael Sureite, John B. White,
 Henry L. D'Entremont, Louis P. LeBlanc.

Boat Sail Ducks, at PICKFORD & BLACK'S.

DOMINION OFFICERS.

FINANCIAL DEPARTMENT—NOVA SCOTIA BRANCH.

Auditor, Sydenham Howe.
Assistant Receiver General, J. R. Wallace. *Accountant,* Lewis Parker.
SAVINGS' BANK.—*Manager,* J. R. Wallace. *Accountant,* A. C.
 Johnstone. *Rec. Teller,* J. H. Balcom. *Pay. Teller,* J. T. Lithgow.
Clerk, J. P. Dillon.

AGENCIES OF DOMINION SAVINGS' BANK.

<i>Acadian Mines,</i> George Romans.	<i>Maitland,</i> C. P. McDougall.
<i>Amherst,</i> Nathan Tupper.	<i>New Glasgow,</i> A. Fraser.
<i>Antigonish,</i> Miss M. E. Henry.	<i>Parrsboro,</i> A. S. Townshend.
<i>Annapolis,</i> W. M. DeBlois.	<i>Port Hood,</i> E. D. Tremain.
<i>Arichat,</i> P. Gruchy.	<i>Pictou,</i> Alex. C. Baillie.
<i>Baddeck,</i> L. G. Campbell.	<i>Sherbrooke,</i> Thos. Campbell.
<i>Barrington,</i> F. W. Homer.	<i>Shelburne,</i> W. W. Atwood.
<i>Bridgewater,</i> Wm. M. Duff.	<i>Sydney,</i> J. McVarish.
<i>Digby,</i> Botsford Veits.	<i>Sydney Mines,</i> Corn'ls Donahue.
<i>Guysboro,</i> George F. Jost.	<i>Truro,</i> John F. Crow.
<i>Kentville,</i> John Redden.	<i>Wallace,</i> J. W. Morris.
<i>Lingan,</i> John Burke.	<i>Weymouth,</i> N. B. Jones.
<i>Liverpool,</i> Robie Sterns.	<i>Windsor,</i> Ed. O'Brien.
<i>Lunenburg,</i> J. Moyle Rudolph.	<i>Yarmouth,</i> A. J. Hood.

IMMIGRATION OFFICE--*Agent,* Edwin Clay, Halifax.

FIELD AND GARDEN SEEDS AT McLEARN & SON.

le & Retail.

INSPECTOR OF STEAMERS FOR NOVA SCOTIA AND NEW BRUNSWICK—W. M. Smith, St. John, N. B.

INSPECTOR OF HULLS FOR DOMINION—C. R. Coker.

ARBITRATORS—Jas Cowan, Wm Compton, — Mimia, — Simard.

PORT OF HALIFAX—*Inspecting Physician*, (\$1,000) W. N. Wickwire, M. D. *Port Warden*, Capt David Hunter. *Harbour Master*, Capt Edw O'Bryan. *Shipping Master*, Asahel B. Bligh.

INLAND REVENUE DEPARTMENT.

Inspector for Nova Scotia, R. BORRADAILE.

HALIFAX—*Collector*, H. H. Grant. *Deputy Collector*, W. M. Dunstan. *Bookkeeper*, T. C. James. *Excisemen*, F. G. Wainwright, P. Hagarty, D. Carrol, P. Tompkins. Yarmouth, H. D. Munro.

PICTOU—*Collector*, J. H. McKay. *Excise Officer*, George J. Campbell.

NORTH SYDNEY—*Collector*, M. A. McDonald.

Excise Duties.

Beer, brewed in whole or in part from any other substance than malt	4 cts per gal
Cigars, of all kinds, Foreign	\$6.00 per 1000
" made from Canadian Leaf	3.00 per 1000
Malt	1 ct per lb
Spirits, Manufactured from Raw or Un-malted Grain	\$1.30
" " " Malted Barley, no Excise or Customs Duty having been paid ..	1.32
" " " Molasses, Syrup or Sugar (in bond) ..	1.33
Petroleum	Free
" Inspectors' fees—Packages over 20 gals.	10 cts per pckge
" " " under 20 gals.	1 ct per gal
Spirits, proof.	\$1.30 per gal
Tobacco and Snuff	20 cts per lb
Common Canada Twist, called <i>tobac blanc en tor quette</i> , made from tobacco the growth of Canada	5 cts per lb
Vinegar	4 cts per gal
Methylated Spirits, proof.	15 cts per gal

Licenses.

Bonded Manufactures.	annually, \$50
Brewers	50
Distillers or Rectifiers	250
Compounding	50
Maltsters—4 class, 500 to 1000 cents malt per month,	50
3 1000 to 1500	100
2 1500 to 2000	150
1 2000 and upward	200
Tobacco Manufacturers	75
Bonding Warehouse	20

WEIGHTS AND MEASURES.

INSPECTORS.

Halifax, R. M. King, 84 Barrington Street; *Sydney*, L. E. Tremaine. *Pictou*, J. McKay. *Yarmouth*, Charles Allison.

MacGREGOR & KNIGHT, Stationers, &c., Granville St.

Lawyers use PUTTNER'S EMULSION OF COD LIVER OIL.

Bu
(2) I
meta
retain
iron b
When
Gal
(1) B
suital
appro
No
batter
tion, r
withou

Bushel
1/2 Bush
Peck ..
Gallon
1/2 Gallon
Quart..
Pint ..
1/2 Pint.
Gill ..
1/2 Gill..
Set from
Set from

Multi
be as at
Salt
Fee, \$1.

From
The s
Recta
Trunc
From
discs in

From
stem an
Six g
represent

Sen

DOMINION MEASURES OF CAPACITY.

Bushel, half bushel, peck, gallon, may be of (1) Bronze or Brass Cast; (2) Hammered Sheet Brass or Copper, strengthened by rims of similar metal, and upright straps; (3) Sheet Iron, when of sufficient strength to retain the form of the measure under ordinary usage, either with wood or iron bottoms; (4) Wood, of any suitable quality, with iron or hardwood rim. When of Wood, the edge to be sufficiently thick to receive the brand.

Gallon, half gallon, quart, pint, half pint, gill, half gill, may be made of (1) Bronze or Brass, cast; (2) Hammered Sheet Brass or Copper, with suitable rim of similar metal; (3) Hard Pewter; (4) Stout tin plate of approved thickness.

No measure of capacity of which the sides or bottom are indented, battered, or knocked out of the regular form, will be admitted to verification, nor any whose bottoms are not sufficiently strong to carry the contents without changing their form.

Fees to be Collected for Measures of Capacity.

DOMINION MEASURES.

Denomination.	Material.				
	Bronze Cast.	Sheet Brass or Copper.	Sheet Iron or Tin Plate.	Hard Pewter.	Wood.
	Cts.	Cts.	Cts.	Cts.	Cts.
Bushel.....	30	30	20	10
½ Bushel.....	25	25	15	7
Peck.....	20	20	15	5
Gallon.....	15	10	10	15	5
½ Gallon.....	10	10	10	10	5
Quart.....	10	10	5	10
Pint.....	5	5	5	5
½ Pint.....	5	5	5	5
Gill.....	5	5	5	5
½ Gill.....	5	5	5	5
Set from Bushel to Peck.....	75	75	50	20
Set from Gallon to ½ Gill.....	40	40	30	40

Multiples of the bushel shall be admitted to verification. The fee shall be as above for the first bushel, and 20 cents for each additional bushel.

Salt carts shall be verified and stamped, under specified conditions. Fee, \$1.00 each.

FORMS OF DOMINION WEIGHTS.

Avoirdupois Weights.

- From 50 lbs. down to one pound, cylindrical, with knob.
- The same, with ring.
- Rectangular block with ring or handle cast solid.
- Truncated square pyramid
- From 5 lbs. down to one half dram. Any of the above forms; also flat discs in nests.

Grain Weights.

- From 1,000 grains down to ten grains. Cylindrical with a small rising stem and knob.
- Six grains and under. Bent platinum or aluminium wire so bent as to represent the number of grains, or decimal parts of a grain.

PICKFORD & BLACK, SHIP BROKERS.

D NEW BRUNS-

oker.

nia, — Simard.

W. N. Wickwire,

uster, Capt Edw

TMENT.

LE.

W. M. Dstan.

ght, P. Hagarty,

orge J. Campbell.

ce

...4 cts per gal

...\$6.00 per 1000

... 3.00 per 1000

...1 ct per lb

...\$1.30

... 1.32

... 1.33

... Free

...10 cts per pckge

... ½ ct per gal

...\$1.30 per gal

...20 cts per lb

... 5 cts per lb

...4 cts per gal

...15 cts per gal

annually, \$50

50

250

50

100

150

200

75

20

E. Tremaine.

ranville St.

Send your Fruit in care of McLEARN'S EXPRESS.

In every case the denomination of the weight when of sufficient size, must be cast, engraved or stamped on them in bold legible numerals, of size duly proportioned to the size of the weight.

A 60 lb. weight for the bushel of wheat, of some form sufficiently distinct from the form herein described to prevent the one being mistaken for the other.

Troy Weights.

From 500 ounces down to one ounce. Truncated cone with knob.

From .5 ounces down to .001 ounce, flat square plates.

The denomination to be engraved on the top of the knob of each weight, in as large numerals as the size of the weight will admit: and also on the face of the smaller weights.

Fees to be Collected for Verification of Weights.

DOMINION WEIGHTS.

AVOIRDUPOIS WEIGHT.				TROY WEIGHT.	
Denomination.	Verification Fees.			Denomination.	Verification Fees.
	Bronze.	Iron.	Cased.		Bronze only.
	cts.	cts.	cts.		cts.
60 lbs.	25	25	30	500 oz.	50
50 "	20	20	25	300 "	40
30 "	20	20	25	200 "	35
20 "	20	20	25	100 "	30
10 "	10	10	15	50 "	20
5 "	5	5	10	30 "	26
3 "	5	5	10	20 "	20
2 "	5	5	10	10 "	20
1 "	5	5	10	5 "	15
8 oz.	5	5	5	3 "	10
4 "	5	5	5	2 "	10
2 "	5	5	5	1 "	10
1 "	5	5	5	.5	10
8 drams.	5			.3	10
4 "	5			.2	10
2 "	5			.1	10
1 "	5			.05	10
½ "	5			.03	10
				.02	10
				.01	10
Set as above from 50 lb. down to 1 lb.....	\$0.75	\$0.75	\$1.20	.005	10
				.003	10
				.002	10
				.001	10
Do do from 8 oz. to ¼ dram..	\$0.30				
Set of grain weights, from 1,000 grs grain, to .01 of a grain in authorized series	\$0.90			Set as above from 500 oz. to 1 oz.....	\$2 50
				do. from .5 oz down to .001..	\$1.50

Doctors use and prescribe PUTNER'S EMULSION.

MATE
or of str
by met
The Rib
Fees
10 feet..
6 " ..
5 " ..
3 " or
½ yard..
2 feet..
1 foot..
½ foot..
Chain or
"
"
Fees to b
Scal
Balances v
To we
To we
To we
To we
Steelyards
To weigh
"
"
Weigh-bri
To weigh
"
To weigh
"
And for
INSPECT
Brown: G
Richmond,
B. Flemmin
ness, A. B.
Fees
For each
For each
For each
For each
For each
For each
For each

[1886

1886]

ALMANACK.

119

LINEAL MEASURES.

MATERIAL.—These measures may be made of any suitable hard metal, or of straight grained wood. When of wood the ends must be protected by metal tips, well secured. The chains of iron or steel with solid joints. The Ribands may be of steel or of metal wire woven with other fibre

Fees to be Charged for Verification of Lineal Measures.

	Of Metal.	Of Wood.
10 feet.....	25 cts.	20 cts.
6 "	25	20
5 "	25	20
3 " or yard.....	8	5
1/2 yard.....	8	5
2 feet.....	2	2
1 foot.....	2	2
1/2 foot.....	2	2
Chain or Riband 100 feet... ..	\$1 50	
" " 50 "	1 00	
" " 66 "	1 00	
" " 33 "	0 75	

Fees to be Charged for Verification of Weigh-Bridges, Platform Scales, Weighing Machines, Balances and Steelyards.

Balances with equal arms:

To weigh 5 lbs. and under in each pan.	\$0 20
To weigh from 5 lbs up to 50 each pan	0 30
To weigh from 50 lbs up to 100, each pan.	0 50
To weigh from 100 lbs upwards.	1 00

Steelyards with divided arm:

To weigh 500 lbs and under. . \$0 50
" 500 to 1,000 lbs. . . . 0 75
" 1,000 to 2,000 lbs 1 00
" 2,000 lbs and upwards 1 50

To be verified at the Inspector's Office. If verified elsewhere cost of cartage of weights used for verification to be charged extra.

Weigh-bridges or Platform Scales:

To weigh not more than 250lbs 50c
" " 500lbs 75c
To weigh 2,000 lbs & under. \$1 00
" 2,000 to 4,000 lbs. 1 50
" 4,000 to 6,000 lbs. 2 00

And in addition to these rates the cost of carting the weights used for verification.

And for each additional ton.. 0 50

INSPECTION OF FISH AND OILS.

INSPECTORS.—*County of Halifax,* Edmund Ryan; *Yarmouth,* Robert Brown; *Guysborough,* Wm G. Scott, jr.; *St. Mary's Bay,* Henry Redmond; *Richmond,* Maurice J. Kavanagh; *Isle Madame,* E E Binett; *Colchester,* I. B. Flemming; *Annapolis,* Israel Letting; *Victoria,* J. A. Matheson; *Inverness,* A. B. Skinner; *Cape Breton,* George Scott; *Antigonish,* W. J. Webb.

Fees for Inspection, Act 37 Victoria, Chap. 45, 1874.

- For each tierce of Salmon, salmon-trout or sea-trout, fifteen cents.
- For each half tierce of salmon, salmon-trout or sea trout, ten cents.
- For each barrel of salmon, salmon-trout or sea-trout, fifteen cents.
- For each half-barrel of salmon, salmon-trout or sea-trout, ten cents.
- For each barrel of mackerel, ten cents.
- For each half-barrel of mackerel, five cents.
- For each barrel of herring, five cents.
- For each half-barrel of herring, three cents.

PICKFORD & BLACK, SHIP CHANDLERS.

SEND APPLES PER McLEARN'S EXPRESS.

ville St.

For each barrel of shad, ten cents.
 For each half-barrel of shad, seven cents.
 For each barrel of whitefish, ten cents.
 For each half-barrel of whitefish, seven cents.
 For each barrel of pickled codfish, hake, haddock or catfish, five cents
 For each half-barrel ditto, three cents.
 For each barrel of dry-salted codfish, hake, haddock, catfish, ling or pollock, five cents.
 For each half-barrel ditto, three cents.
 For each barrel of bass, ten cents.
 For each half-barrel bass, seven cents.
 For each barrel of cod tongues, cod sounds, halibut or eels, ten cents.
 For each half-barrel ditto, seven cents.
 For each barrel smoked herring, ten cents.
 For each box smoked herring, one cent.
 For each half box ditto, half cent.
 For each quarter box ditto, quarter cent.
 For inspecting, gauging and branding each puncheon of oil, twenty cts.
 For inspecting, gauging and branding each hoghead of oil, fifteen cents.
 For inspecting, gauging and branding each tierce of oil, twenty cents.
 For inspecting, gauging and branding each barrel of oil, fifteen cents.
 The foregoing rates shall be reckoned exclusive of salt, pickles, cooperage, storage and labor employed in washing, rousing, cleaning, nailing, screwing or re-packing and pickling any fish.
 For branding or marking Newfoundland fish which have been inspected in Newfoundland two cents per barrel.
 For inspecting empty packages, one cent.

INSPECTOR OF HIDES, SKINS AND LEATHER—George Worth,
 305 Barrington Street.

GAS INSPECTION.

Under Act 36 Victoria, Cap. 48, 1873, provision is made for the inspection of Gas, which in Canada is to be of the illuminating power of sixteen candles. Apparatus for testing and analysing the Gas supplied to Halifax, has been fitted up at 84 Barrington Street. Inspector for Nova Scotia, Archibald Miller.

DOMINION LIQUOR LICENSE COMMISSIONERS, ETC.

ANNAPOLIS.—Judge A. W. Savary, The Warden, J. B. Reed, Chief Inspector, H. E. Gillis, Annapolis.
 ANTIGNISH.—Judge Stewart Campbell, The Warden, John Chisholm. Chief Inspector, H. C. Smith.
 CUMBERLAND.—Judge W. A. D. Morse, The Warden, Moses Law.
 COLCHESTER.—Judge G. A. Blanchard, The Warden, J. W. Johnson, Chief Inspector.—Crowe, Truro.
 CAPE BRETON.—Judge B. E. Tremaine, The Warden, Rev. James Quinlan, P. P.
 DIGBY.—Judge A. W. Savary, The Warden, N. E. Batter.
 GUYSBORO.—Judge S. Campbell, The Warden, Alex. Tory.
 HALIFAX CITY.—Judge J. W. Johnston, The Mayor, Michael Walsh. Chief Inspector, John Naylor, 93 Hollis St.

MacGREGOR & KNIGHT, School Books, &c., Granville St.

Public Speakers use PUTNER'S EMULSION.

FO
 1886]
 HALL
 Elliot.
 HANT
 INVE
 Chief In
 KING
 LUNE
 Finck.
 PICTO
 Chief In
 QUEE
 RICHY
 SHIEL
 Molitor.
 VICTO
 YARM
 ing. Ch
 Ins
 AMHE
 Out Ports
 Joggins,
 ANNAP
 Out Ports
 Cove, E.
 ANTIGN
 field or Li
 ARICH
 Richmond
 geois, W
 BADDE
 Great Bra
 Bay, Dav
 Norman M
 BARRIN
 Out Port
 Officer an
 BRIDGE
 Port Will
 CORNW
 Canada C
 ville, H.
 Lockwood
 McLEA

HALIFAX Co.—Judge J. W. Johnston, The Warden, John B. Elliott. *Chief Inspector*, John T. Ross, Bedford Row.

HANTS.—Judge G. A. Blanchard, The Warden, Edward Curry.

INVERNESS.—Judge S. Campbell, The Warden, D. F. McLean. *Chief Inspector*, Lewis McKeen, Mabou.

KINGS.—Judge G. A. Blanchard, The Warden, Reuben Farnham.

LUNenburg.—Judge M. B. DesBrisay, The Warden, Stephen Finck.

PICTOU.—Judge W. A. D. Morse, The Warden, Donald Fraser. *Chief Inspector*, A. M. Fraser, New Glasgow.

QUEENS.—Judge M. B. DesBrisay, The Warden, J. N. Freeman.

RICHMOND.—Judge B. E. Tremaine, The Warden, Geo. M. Shaw.

SHELBURNE.—Judge M. B. DesBrisay, The Warden, J. J. DeMolitor.

VICTORIA.—Judge B. E. Tremain, The Warden, Geo. Ingraham.

YARMOUTH.—Judge A. W. Savary, The Warden, Bowman Corn-
ing. *Chief Inspector*, Dennis C. Weston, Yarmouth.

CUSTOMS DEPARTMENT.

Inspector for Nova Scotia, W. H. Hill, Esq., Halifax, N. S.

AMHERST—*Collector*, Dr. N. Tupper. *Appraiser*, C. E. Ratchford.
Out Ports—Sub-Collectors, Pugwash, J. H. Black; Wallace, J. H. McNab;
Joggins, J. Moffatt; Tidnish, J. C. Brundage; Northport, J. M. Burns.

ANNAPOLIS—*Collector*, Augustus Fullerton; *Tide Waiter*, J. Gates.
Out Ports—Sub-Collectors, Clementsport, G. F. Ditmars; Thorne's
Cove, E. H. Porter.

ANTIGONISH—*Collector*, R. Grant. *Out Ports—Sub-Collectors*, Bay-
field or Little River, E. G. Randall; Harbour au Bouche, E. Corbett.

ARICHAT—*Collector*, R. Benoit. *Out Ports—Sub-Collectors*, Port
Richmond, A. McDonald, St. Peter's, Donald Urquhart; River Bour-
geois, Wm S. Boyd; L'Ardoise, W. Brymer.

BADDECK—*Collector*, L. G. Campbell. *Out-Ports—Sub-Collectors*,
Great Bras d'Or, Donald Campbell; St. Ann's, D. McAuley; Aspey
Bay, David McDonald; Ingonish, Jas Shea; *Boatmen*, W. McDonald,
Norman Morrison.

BARRINGTON—*Collector*, D. Sargent. *Tide Waiter*, Henry D. Trefry.
Out Port—Sub-Collector, Port LaTour, J. W. Taylor; *Preventive
Officer and Acting Sub-Collector*, Cape Sable Island, Seth Smith.

BRIDGETOWN—*Collector*, S. S. Ruggles. *Out Port—Sub-Collector*,
Port William, W. Graves.

CORNWALLIS—*Collector*, E. Rand. *Out Ports—Sub-Collectors*,
Canada Creek, S. V. Rawding; French Cross, J. E. Orpen; Harbour-
ville, H. Morris; Horton, J. B. Davison; Port Williams, G. S.
Lockwood; Kentville, G. W. Barnaby.

McLEARN'S EXPRESS, 217 & 219 BARRINGTON ST.

PICKFORD & BLACK—Cotton Sail Twine, Wax.

h, five cents

fish, ling or

s, ten cents.

l, twenty cts.

fifteen cents.

enty cents.

fifteen cents.

ckle. cooper-

ing, nailing.

een inspected

George Worth,

made for the
illuminating
analysing the
ngton Street.

ERS, ETC.

J. B. Reed,

, John Chis-

Moses Law.

den, J. W.

Rev. James

ter.

Cory.

or, Michael

ranville St.

DIGBY—Collector, B. Viets. *Out Ports*—Sub-Collectors, Bear River, J. Troop; Sandy Cove, E. McKay; Westport, B. H. Ruggles; Freeport, J. Thurber.

GUYSBORO—Collector, James A. Torey. *Out Ports*—Sub-Collectors, Isaacs Harbour, Joseph D. Griffin; St. Mary's River, A. F. Falconer; Cape Canso, J. W. Young; Liscomb, James Hemlow; Preventive Stations—Whitehead, J. H. Feltsmate; Country Harbour, T. Milward; Crow Harbour, W. S. McKenzie; Sonora, H. McCutcheon.

HALIFAX—Collector, Hon W. Ross. Registrar of Shipping, C. M. Almon. Clerk to Registrar of Shipping, Samuel Crawford. Port Surveyor, S. R. Calkwell. Cashier, Samuel Noble. Long Room Clerks, Jas. G. Morris, W. A. Garrison, P. C. Hill, jr. Chief Warehouse Clerk, John Eckersley. Clerks, Conrad W. Tupper; O. Pryor, Wm. N. Cronan. Clerks to Port Surveyor, J. F. Richardson; Ar. Fenerty, A. D. Tremaine. Appraisers, D. Blackwood, R. N. Beckwith. Assistant Appraiser, F. B. Woodill. Assistant to Appraisers, M. E. Keating. Statistics—Chief Clerk, Thomas Caldwell; Clerks, H. B. Hagarty, Jas O'Brien. Gaugers and Proof Officers, Charles Romans, A. Robertson. Messenger to Gaugers, Jos. Ashwood. Landing Waiters, James Kerr, G. A. V. Paw, Thomas P. Jost, J. M. Geldert, John Artz. Weighers, Stephen White, Nelson Conrod. Lockers, Wellwood Reynolds, Albert Caldwell, Geo G. Gray, Norman McDonald, Jus F. Burnham, Matt J. McCurdy, Wm Pitts, jr, Robt Hodges, W. H. Bushford, W. A. Chipman, Alex Fraser, Jno Murray, E. Barnstead, Cyrus Hublev, Wm Nunn. Tide Surveyor, Alexander Kelly. Tide Waiters, Wm E. Shanks, Peter S. Mason, W. H. Trider, William Berry, H. G. Ormon, R. Carleton, John R. Power, Hugh Hamilton, J. M. O'Donnell, J. T. Edwards, Jas A. Mitchell. Boatmen, Josh Jones, John Beazley, William Power, P. Howe. Office Messenger, William Blackman. *Out Ports*—Sub-Collectors, Sheet Harbour, Malcolm McFarlane. Preventive Officers, G. W. Jamieson, Ship Harbour; W. C. Henley, Spry Bay; J. Gibbons, Hubbards Cove; G. Rawlings, Musquodoboit Harbour.

LIVERPOOL—Collector, J. H. Dunlap. Landing Waiter, N. P. Freeman

LOCKEPORT—Collector, Geo. Stalker.

LONDONDERRY—Collector, Robert Dill. *Out-Ports*—Sub-Collectors, Five Islands, A. Y. Corbett; Economy, W. N. Fulm re.

LUNENBURG—Collector, Edw Dowling. *Out Ports*—Sub-Collectors, Mahone Bay, B. Zwicker; Chester, Wm H. Butler; LaHave, Henry N. Reinhard; Bridgewater, W. R. Wentzel.

MARGARETSVILLE—Collector, D. W. Landers. *Out Port*—Sub-Collector, Port George, Chas Elliot.

PARRSBORO'—Collector, A. S. Townshend. Clerk, E. Gillespie. *Out Ports*—Sub-Collectors, Advocate Harbour, J. Ward; Ratchford's River, F. F. Hatfield; Apple River, John Ward.

PICTOU—Collector, D. McDonald. Clerks, J. A. Russell, G. E. Johnston. Landing Waiter—W. Connell, *Out Ports*—Sub-Collectors, Tatamagouche, J. A. C. Campbell; Merigomish, D. McGregor; New Glasgow, J. F. McDonald; Acting Sub-Collector, River John, J. R. Henry.

Farmers use PUTTNER'S EMULSION.

MacGREGOR & KNIGHT, Stationers, 125 Granville St.

Om
886]

PORT I
ctor, Por
PORT I
McFarlan
PORT M
SHELBU
ordan Ri
SYDNEY
Out Ports
Preventive
Bay, C. H
NORTH
ector, Litt
PORT O
WEYMO
Acadie, A
Sanderson
WINDSO
Out Ports
Lawrence;
Officer, No
YARMOU
Clerk, W.
Caldwell.
River, R. I

Corrected

Absinthe...
Acid—Acetic
" Muris
" Oxali
" Borac
Acid—Sulph
" Sulph
bin
But
cum
or
sub
if e
Advertising
Advertising
Agarie—"D
Show Car
Agricultura
Machines
ers, bindi
sulky an
parts of
horse an
rakes of
drills, sp

STEEL

PORT HAWKESBURY—Collector, M. Bourinot. *Out Port*—Sub-Collector, Port Hastings, H. A. Forbes; Port Mulgrave, David Murray.

PORT HOOD—Collector, E. D. Tremain. *Preventive Officers*, J. McFurlane, W. Grant. *Out Port*—Sub-Collector, Margaree, M. A. Dunn.

PORT MEDWAY—Collector, J. J. Letson.

SHELBURNE—Collector, W. W. Atwood. *Out Port*—Sub-Collector, Sorlan River, M. D. McKenzie.

SYDNEY—Collector, R. McDonald. *Landing Waiter*, C. Muggah. *Out Ports*—Sub-Collectors, Lingan, R. Laffin; Louisburg, L. Kavanagh. *Preventive Officer* J. Towusend; Main-a-dieu, G. Rigby; Little Glace Bay, C. H. Rigby; Cow Bay, W. W. Bown; Caledonia, D. McKeen.

NORTH SYDNEY—Collector, Alex Hamilton. *Out Port*—Sub-Collector, Little Bras d'Or, Murdoch McDonald.

PORT OF TRURO—Collector, G. P. Nelson; Clerk, S. B. Blair.

WEYMOUTH—Collector, N. B. Jones. *Out Ports*—Sub-Collectors, Acadie, A. Bourneuf; Belleveau's Cove, J. V. Staart; Port Gilbert, R. Sanderson; Meteghan, B. A. Robicheau.

WINDSOR—Collector, E. O'Brien. *Landing Waiter*, J. Sterling. *Out Ports*—Sub-Collectors, Cheverie, T. A. Malcom; Hantsport, J. W. Lawrence; Wulton, A. McN Parker; Maitland, A. Roy. *Preventive Officer*, Noel, J. M. O'Brien.

YARMOUTH—Collector, W. H. Moody; *Port Surveyor*, Thos. Bown. *Clerk*, W. McGill; *Appraiser*, W. L. Campbell. *Guages*, Marsden Coaldwell. *Locker*, T. Robins. *Out Ports*—Sub-Collectors, Beaver River, R. Perry; Pubnico, P. S. D'Entremont; Tasket, J. M. Lent.

TARIFF.

Corrected to Sept., 1885, by W. A. Garrison, H. M. Customs, Halifax.

A	P. C.	P. C.
Absinthe.....	\$2 per Gal	hay, straw, manure, spading and mining forks, and all similar articles and parts thereof.....
Acid—Acetic.....	25 cts per I. G. and 20	Alabaster.....
“ Muriatic and Nitric.....	ad val. 20	Ale, Beer and Porter, in bottles, (6 quarts and 12 pints to I. G. .18c. per I. G.
“ Oxalic.....	Free	Ale, Beer and Porter, in casks or otherwise than bottles...10c. per I. G.
“ Boracic.....	Free	Ale, Beer and Porter, barrels containing bottled ale and porter are considered packages for exportation only, and therefore free of duty.
Acid—Sulphuric.....	4 cent per lb.	Alkanet Root.....
“ Sulphuric and Nitric, combined and all mixed.....	25	Aloes.....
But Carboys and Demijohns containing Acids, Vinegar or other liquids, shall be subject to the same duty as if empty.....	30	Alum and Aluminous Cake.....
Advertising Pamphlets.....	\$1.00 per 100	Aluminium.....
Advertising Pictures, or Pictorial Agaric—“Dye Stuffs”.....	Free	Ambergris.....
Show Cards or Bills.....	10c. per lb. and 20	Ammonia, Sulphate of.....
Agricultural Implements, Mowing Machines, harvesters without binders, binding attachments, reapers, sulky and walking ploughs and parts of same, harrows, scythes, horse and hand hay rakes, garden rakes of any material, grain seed drills, spades and shovels, hoes,		Anchors.....
		Anatomical preparations.....
		Aniline Salts and Arseniate of.....
		Aniline Dyes, in bulk or packages of not less than one pound weight..
		Aniline Dyes not otherwise provided for.....
		10

PICKFORD & BLACK—Brass Grommets and Thimbles.

STEEL SPRING WAGGONS from McLEARN'S EXPRESS.

John, N. B.
[1886
s, Bear River,
H. Ruggles;
-Sub-Collectors,
A. F. Falconer;
ow; Preventive
r, T. Milward;
eon.
Shipping, C. M.
wford. Port
Long Room
Chief Warehouse
D. Pryor, Wm.
Ar. Fenerty,
N. Beckwith.
raisers, M. E.
Clerks, H. B.
es Romans, A.
ding Waiters,
Geldert, John
ers, Wellwood
Donald, Jas F.
W. H. Bash-
rnstead, Cyrus
Fide Waiters,
am Berry, H.
aiton, J. M.
Josh Jones,
ger, William
Malcolm Mc-
Harbour; W.
G. Rawlings,
aiter, N. P.
Sub-Collectors,
ub-Collectors,
Have, Henry
rt—Sub-Col-
Gillespie.
Ratchford's
sell, G. E.
ub-Collectors,
regor; New
John, J. R.
ville St.

Fishermen use PUTTNER'S EMULSION.

Aniline Oil, erude.....	P. C. Free
Animals, living of all kinds, not elsewhere specified.....	20
Animals for the improvement of Stock, viz: Horses, Cattle, Sheep and Swine, under regulations to be made by the Treasury Board, and approved by the Governor in Council.....	Free
Animals brought into Canada temporarily and for a period not exceeding three months, for the purpose of exhibition or competition for prizes offered by any Agricultural or other Association, (but a bond shall be first given in accordance with regulations to be prescribed by the Minister of Customs, with the condition that the full duty to which such animals would otherwise be liable, shall be paid in case of their sale in Canada, or if not re-exported within the time specified in such bond).....	Free
Annatto, liquid or solid, and Seed.....	Free
Anvils.....	30
Antimony.....	Free
Apples, dried.....	2 cents per lb.
Apples, green.....	40 cents per bbl.
Apparel, wearing and other personal and household effects, not merchandise, of British subjects dying abroad, but demiciled in Canada.....	Free
Argols, dust and erude.....	Free
Arms, Clothing, Musical Instruments for Bands, Military Stores and Munitions of War for the use of the Army, Navy and Canadian Militia.....	Free
Arrowroot.....	20
Arsenic.....	Free
Arseniate of Aniline.....	Free
Articles for the use of the Governor-General, Foreign Consuls-General, Dominion Government, or any of the Departments thereof, or Senate or House of Commons.....	Free
Artificial Flowers.....	25
Artificial Teeth.....	20
Asbestos, in any form other than crude.....	25
Ashes, Pot, Pearl or Soda.....	Free
Awnings and Tents.....	25
Asphaltum mineral.....	Free
Atlases, with or without letter-press.....	15
Axle-grease and similar compounds.....	1 et. per lb.
Axes of all kinds.....	30
B	
Babbit Metal.....	10
Bacon, fresh, salted, dried or smoked.....	2 cents per lb.
Bagatelle Tables or Boards with cues and balls, 35 p. c. ad valorem.....	35
Bags, Cotton, seamless.....	2 cents per lb. and 15
Bags, Cotton, made by the needle.....	30

Bags, containing fine salt, from all countries.....	P. C. 25
Bags, Paper.....	25
Bags, Paper (if printed).....	30
Baking Powders.....	30
Balls, Glass.....	20
Bamboo, unmanufactured.....	Free
Bamboo Reeds, not further manufactured than cut into suitable lengths for walking sticks or canes, or for sticks for umbrellas, parasols or sunshades.....	Free
Barilla.....	Free
Barber's Twist.....	20
Barrels containing Petroleum or its products, or any mixtures of which Petroleum is a part.....	Specie duty of 40 cents each
Barrels, c. Canadian manufacture, exported filled with domestic petroleum and returned empty, under such regulations as the Minister of Customs shall direct.....	Free
Barley.....	15 cents per bushel
Barytes, nonmanufactured.....	Free
Bay Rum.....	\$1.90 per gal. and 30
Beans.....	15 cents per bushel
Beans, Vanilla and Nux Vomica.....	Free
Beads and Bead Ornaments.....	20
Beer, Ale and Porter, imported in bottles (6 quarts and 12 pints to I. G.).....	18 cents per I. G.
Beer, Ale and Porter, imported in casks, or otherwise than bottles.....	10 cents per I. G.
Bees.....	Free
Beeswax.....	20
Bedsteads, iron or wood.....	35
Bed Comforters (not including woven quilts).....	27
Benzole, not elsewhere specified.....	7 1-5 cents per I. G.
Beladonna Leaves.....	Free
Bells, for Churches.....	Free
Bells, all other.....	30
Belts and Trusses.....	25
Berries for dyeing, or used for coloring dyes.....	Free
Belting, leather or rubber.....	25
Belting, cotton, painted.....	25
Bibles, Prayer Books, Psalm and Hymn Books.....	5
Bichromate of Soda.....	Free
Bicycles.....	30
Bill-Heads, printed, lithographed, or copper or steel plate.....	30
Billiard Tables, without pockets, four feet six inches by nine feet and under.....	\$22.50 each, and 15
Billiard Tables, without pockets, over four feet six inches by nine feet, \$25 each and 15	
Billiard Tables, with pockets, five feet six inches by eleven feet or under.....	\$35 each and 15
Billiard Tables, with pockets, over five feet six inches by eleven feet, \$40 each and 15	

T. C.
1886

Each one mat no Binders Bird Ca Bismuth Bitters (Biscuits Confec Biscuit C Blacking harness Blacking Black Le Blank-bo to be Blankets of woo goat, o Boiler T wrought or othe inches i Boiler Pla Bolts, Wa steel... Bolting Cl Bone Dust facture 4 Bones, cru burned, Bonnets, where sp Scotch c Ronnet W Books, pri phlets, being F Copyright count B Books to nor Bib and Hyr British C of, 15 p theret Books Ed and for deaf and Books, bo printed the dat foreign righted subject Books pri or by at other s promot and iss proceed of sale Book-bins includi ruling p Boot Lace

All Classes of People use PUTNER'S EMULSION.

	P. C.
Bronze, phosphor, in blocks, bars, sheets or wire.....	Free
Buckram, for the manufacture of hat and bonnet shapes	Free
Buckwheat.....	10 cents per bush
Buckwheat, meal or Flour.....	1/4 cent per lb
Buttons and Button Moulds of all kinds.....	25
Button Hooks, steel.....	20
Button Covers, crozler.....	10
Butter.....	4 cents per lb
Buchu leaves.....	Free
Builders' Hardware.....	30
Bullion, gold or silver.....	Free
Bullion Fringe, all kinds.....	20
Burr-stones in blocks, rough or unmanufactured, and not bound up into millstones.....	Free
Burgundy Pitch.....	Free
Bustles.....	30

C

Cable, submarine, unenumerated... 20	20
Cable Cord.....	20
Cabinets of Coins, Medals, and all other curiosities of antiquity....	Free
Cabinetmakers' Hardware.....	30
Caoutehouc, unmanufactured.....	Free
Candles, Tallow.....	2 cts. per lb.
" Paraffine Wax.....	5 cts. per lb.
" all others, including sperm	25
Cannon and Musket Powder, in kegs and barrels.....	4 cents per lb.
Cane Juice Syrup.....	1/2 ct. per lb. and 30
Cane, split or otherwise manufact'd	25
Canvas, Java, waffle, aida, zephyr, Peru, fancy Java, momie, oatmeal, penelope, burlap, railroad, &c....	20
Canvas of hemp or flax, when to be used for boats or ships' sails.....	5
Canvas, all other, not elsewhere specified.....	20
Canvas for manufacture of Floor Oil Cloth, not less than fifty-eight inches wide, and not pressed nor calendered.....	Free
Caps, cloth, wool.....	10 cents per lb. and 25
Caps, Hats and Bonnets, fur and straw, and all others not elsewhere specified.....	25
Cars, railway and street, and parts..	30
Carbolic or heavy oil.....	10
Carboys, empty or not.....	30
Card Clothing Machine.....	25
Cards, playing.....	6 cents per pack
Cards, printed, lithographed, or copper or steel.....	30
Cards, Easter, Christmas and New Years, and all others, not business or advertising.....	25
Cards, advertising.....	30
Carpet bags, trunks, valises, satchels and purses.....	30
Carpets, treble ingrain, three-ply or two-ply carpets, composed wholly of wool.....	10c per sq yard and 20
Carpets, jute and hemp.....	25

	P. C.
Carpets, two-ply and three-ply ingrain, of which the warp is composed wholly of cotton or other material than wool, worsted, hair of Alpaca goat, or other like animals.....	5c per sq yard and 20
Carpets, Brussels, Tapestry, Dutch, Venetian and damask, carpet mats and rugs of all kinds, and printed felts and druggets, and all other carpets and squares not otherwise provided for.....	25
Cartridges, gun, rifle and pistol, in copper or paper, and cartridge cases of all kinds.....	30
Car Wheels and Axles, of iron or steel.....	25
Carriages, and similar vehicles, not otherwise enumerated.....	35
Carriages, parts of. When any manufactured article is imported into Canada in separate parts, each such part shall be charged with the same rate of duty as the finished article on a proportionate valuation, and when the duty chargeable thereon is specific, or specific and <i>ad valorem</i> , an average rate of <i>ad valorem</i> duty, equal to the specific or specific and <i>ad valorem</i> duty so chargeable, shall be ascertained and charged upon such parts of manufactures.	30
Carriage Springs, steel.....	30
Carriage Tops, Frames, Bodies and Wheels.....	35
Carriages of travellers, and carriages laden with Merchandise, and not to include circus troupes, nor hawkers, under regulations to be prescribed by the Minister of Customs.....	Free
Carranges, railway.....	30
Carriage Dusters or lap wraps, woven.....	20
Carriage Makers' Hardware.....	30
Carriages, childrens' of all kinds....	35
Caskets, burial, of any material....	35
Cast as models for the use of Schools of Design.....	Free
Castings, not elsewhere specified....	25
Cathodes, nickel.....	10
Cat-gut, strings or Gut Cord for Musical Instruments.....	Free
Cat-gut or Whip-gut unmanufact'd, Free	Free
Celluloid, moulded to size for knife handles.....	10
Celluloid or Xyolite, in sheets, lumps and blocks.....	Free
Cement, Port and or Roman.....	20
Cement, shoemakers'.....	20
Cement, raw or in stone from quarry (13 cubic ft to ton).....	\$1.00 per ton
Cement, burnt and unground.....	7 1/2 cents per 100 lbs
Cement, hydraallic or water lime, ground, including barrel.....	40c per bar'l
Cement, in bulk or in bags.....	9c per bush

Cemen
Cereal
Chalk,
Champ
wine
not r
than
Champ
than
half-
Champ
each
Champ
than
addit
the r
quant
And l
cific
All i
nan
mor
of p
shal
mer
Camomi
Charts a
Chain Ca
inch in
ed or s
Chains, a
ing ch
elsewh
Chains, t
Cheese..
Cheese C
Cheques,
copper
Checked
Chenille
Cherries,
Cherry v
Chicory,
used as
dried,
Chicory,
Chincona
China an
China cla
Chimney
Chloride
Chloralun
nium
Church
Churns,
Cigars..
Cigarette
Cinnibar
Citrons, r
ing....
Clays...
Clocks, a
Clock Sp
Chronom
Chronom
Chronom
Cloaks, c

P. C.
 three-ply in-
 carp is com-
 on or other
 on steel, hair
 er like anti-
 sq yard and
 20 try, Dutch,
 carpet mats
 and printed
 and all other
 t otherwise
 25
 I pistol, in
 I cartridge
 30
 of iron or
 25
 ehicles, not
 35
 n any manu-
 orted into
 parts, each
 arged with
 s the finish-
 onate valua-
 chargeable
 specific and
 e rate of ad
 the specific
 rem duty so
 ascertained
 ch parts of
 30
 Bodies and
 35
 nd carriages
 e, and not
 oupes, nor
 ions to be
 minister of
 Free
 30
 ap wraps,
 20
 re..... 30
 kinds..... 35
 Material..... 35
 of Schools
 Free
 ecified..... 25
 10
 Cord for
 Free
 anufact'd, Free
 for knife
 10
 ets, lumps
 Free
 n..... 20
 20
 m quarry
 \$.1.00 per ton
 nd.....
 ts per 100 lbs
 er lime,
 .40c per bar'l
 .9c per bush

P. C.
 Cement, rubber..... 25
 Cereal Coffee..... 3 cents per lb
 Chalk, cliff stone, unmanufactured.. Free
 Champagne, and all other sparkling
 wines, in bottles, containing each
 not more than a quart, and more
 than a pint..... \$3 per doz bottles
 Champagne, containing not more
 than a pint each and more than
 half-pint..... \$1.50 per doz bottles
 Champagne, containing half-pint
 each or less... 75 cents per doz bottles
 Champagne, bottles containing more
 than one quart each shall pay in
 addition to \$3 per doz. bottles, at
 the rate of \$1.50 per I. G. on the
 quantity in excess of 1 qt. \$1.50 per I. G.
 And in addition to the above spe-
 cific duty..... 30
 All liquors imported under the
 name of Wine, and containing
 more than 40 per cent. of spirits
 of proof of Syke's Hydrometer,
 shall be rated for duty as enu-
 merated spirits.
 Camomile Flowers..... Free
 Charts and Maps..... 20
 Chain Cables, (iron or steel) over 9-16
 inch in diameter, whether shack-
 led or swivelled or not 5
 Chains, all others not cable, includ-
 ing chain 17-32 of an inch, not
 elsewhere specified..... 20
 Chains, trace, tug and halter..... 20
 Cheese..... .3 cents per lb
 Cheese Cloths..... 1c per sq yard and 15
 Cheques, printed, lithographed, or
 copper or steel plate..... 30
 Checked Regattas.. 2c per sq yd and 15
 Chenille and Chenille Tassels..... 20
 Cherries, green..... 1 cent per quart
 Cherry wheat, welding compound.. Free
 Chicory, or other Root or Vegetable
 used as a substitute for Coffee, kiln
 dried, roasted or ground.. 4 cts. per lb
 Chicory, raw or green..... 3 cts. per lb
 Chincona Bark..... Free
 China and Porcelain ware..... 30
 China clay, natural or ground..... Free
 Chimneys, lamp, glass..... 30
 Chloride of Lime..... Free
 Chloralum or Chloride of Alumi-
 nium..... Free
 Church Vestments..... 20
 Churns, wood..... 25
 Cigars..... \$1.20 cents per lb. and 20
 Cigarettes... \$1.20 cents per lb. and 20
 Cinnibar..... Free
 Citrons, rinds of, in brine or candy-
 ing..... Free
 Clays..... Free
 Clocks, and parts of (except springs) 35
 Clock Springs..... 10
 Chronometer Clocks, as clocks..... 35
 Chronometer Watches, as watches.. 25
 Chronometers for ships use..... Free
 Cloaks, cloth, cashmere, &c.....
 10 cents per lb and 25

P. C.
 Cloaks, fur..... 25
 Clout Nails..... 30
 Clothing, donation of, for charitable
 purposes..... Free
 Clothing, for use of Army, Navy and
 Militia..... Free
 Clothing of any material, including
 horse clothing shaped, not other-
 wise provided for..... 30
 Cloth Bolting..... Free
 Cloth Ironwire..... 25
 Cloth, brass and copper wire... 20
 Cloths, doeskins, cassimeres, tweeds,
 coatings, overcoatings, cloakings,
 horse-collar cloth, felt cloth of
 every description not elsewhere
 specified, composed wholly or in
 part of wool, worsted, hair of
 Alpaca goat and other like ani-
 mals..... 7½ cents per lb and 20
 Clothing, ready-made, or wearing
 apparel of every description, com-
 posed wholly or in part of wool,
 worsted, hair of Alpaca goat or
 other like animal, made up or
 manufactured wholly or in part by
 the tailor, seamstress or manufac-
 turer, except knitted goods.....
 10 cents per lb and 25
 Comprises all ready-made cloth-
 ing for men and boys, of cloth,
 and such like; mantles and cloaks,
 of cloth; imitation seal skin (of
 wool); and horse-clothing shaped.
 Clothing, waterproof of all kinds.... 35
 Clothing of cotton or other material
 not otherwise provided for, includ-
 ing corsets, lace collars and similar
 articles made up by the seamstress
 or tailor; also tarpaulin, plain or
 coated with oil, paint, tar or other
 composition, and cotton bags made
 up by the use of the needle, not
 otherwise provided for..... 30
 Coal, Coke and Anthracite (2,000 lbs
 to ton)..... 50 cents per ton
 Coal Dust..... 20
 Coal, Bituminous..... 60 cents per ton
 Coal Oil and Kerosene, distilled,
 purified or refined, not elsewhere
 specified..... 7 1-5 cents per I. G.
 Coal Tar and Coal Pitch..... 10
 Cobalt, ore of..... Free
 Cocoa Matting and Mats..... 25
 Cocoa Nuts..... \$1.00 per 100
 Cocoa Nuts, when imported from the
 place of growth, by vessel direct to
 a Canadian port..... 50 cts per 100
 Cocoa Nut, desiccated, when sweet-
 ened..... 1 cent per lb and 35
 Cocoa Paste and other preparations
 of Cocoa containing sugar.....
 1 cent per lb and 25
 Cocoa Paste and Chocolate, not
 sweetened..... 20
 Coconut Oil and Palm in their na-
 tural state..... Free
 Cocoa Bean, Shell or Nibs..... Free

Oakum, Tar, Pitch, and Resin, at PICKFORD & BLACK'S.

PUTNER'S EMULSION produces New Vigor in the System.

Cod Liver Oil, medicated	P. G. 20
Cochineal	Free
Coffee, green	Free
Coffee, green, if from the U. S.	10
Coffee, roasted or ground, from the U. S.	3 cents per lb and 10
Coffee, roasted or ground, and all substitutes thereof, not composed of roots and vegetables	3 cts per lb
Substitutes composed of roots and vegetables	4 cts per lb
Coffee, extract	20
Coffins, of any material	35
Coffin Trimmings of Metal	30
Coin, Gold and Silver, except United States Silver Coin	Free
Coir and Coir Yarn	Free
Collars, cuffs and shirt fronts of paper, linen or cotton	30
Colcothar, dry Oxide of Iron	Free
Cologne Water, and perfumed spirits, in bottles, flasks or other packages, weighing more than 4 oz.	\$1.90 per I. G. and 30
Cologne Water, or perfumed spirits, in bottles, flasks or other packages, not weighing more than 4 oz	40
Colors, dry, viz., Blue Black, Chinese Blue, Prussian Blue, and Raw Umber, Metallic Color, Cobalt Zinc and Tin	Free
Colors and Paints, ground in oil or any other liquid	25
Colors, in Pulp, viz., Blue Black, Blanc Fixe, Chinese Blue, Prussian Blue and Raw Umber	25
Colors, in Pulp, viz., Carmine, Cologne, Marjorcea and Rose Lakes, Scarlet and Maroon, Satin and fine washed White, and Ultramarine Blue	Free
Colors and Paints not elsewhere specified	20
Combs, all kinds	25
Commercial Blank Forms, printed, lithographed, or copper or steel plate	30
Communon Plate, and Plated Ware for use in churches	Free
Compasses, for ships' use	Free
Conium Cleuta, or Hemlock, Seed and Leaf	Free
Confectionery and Sugar Candy, brown or white	1c per lb and 35
Copper, old and scrap, in pigs, in bars, rods, bolts, ingots, sheathing, not planished or coated, and Copper Seamless Drawn Tubing	10
Copper Rivets and Burrs, and all manufactures of copper not elsewhere specified	30
Copper in sheets	Free
Copper Sheets, cut in sheets or subdivisions	30
Copper & Brass Wire, round or flat	Free
Copper and Brass Wire Cloth	20
Cordage of all kinds	20
Corduroy	2 cents per sq yd and 15

Cordials (see "Spirits")	\$1.90 per I. G.
Corn, Indian	7½ cents per bushel
Cornmeal	40 cents per bbl.
Cornstarch or Flour, potato starch, and all preparations having the quality of starch	2 cents per lb
Cornellans, unmanufactured	Free
Corks and other manufactures of Cork Wood or Cork Bark	20
Cork Wood or Cork Bark, unmanufactured	Free
Corsets	30
Corset Laces	30
Cotton Quilts, made up	27½
Cotton Quilts, woven	20
Cotton, grey or unbleached, and bleached, not stained, painted or printed	1c per sq yd and 15
Cotton Sheetings, Drills, Ducks, Cheese Cloths, Cotton or Canton Flannels, not stained, painted or printed, grey or unbleached, or bleached	1c per sq yd and 15
Checked, striped or fancy Cotton	15
Winceys over twenty-five inches wide	.2 cents per square yard and 15
Cottons, Denims, Drillings, Bed-tickings, Gingham, Plaids, Cotton or Canton Flannels, Ducks and Drills, dyed or colored, Checked or Striped Shirtings, Cottonades, Pantaloon Stuffs, and goods of like description, Galateas and Kentucky Jeans	2 cents per sq yd and 15
Cotton Netting for gloves	10
Cotton, 42 in. wide and over, used for manufact'g enamelled cloth	15
Cottons over thirty-six inches wide, when imported by manufacturers of window shades for use in their factories, exclusively for the manufacture of oiled window shades	15
Cotton Shirts and Drawers, woven or made on frames, and on all Cotton Hosiery and Knitted Cloth	30
Cotton Sewing Thread on Spools	20
Cotton, all clothing made of cotton or other material not otherwise provided for, including Corsets, Lace Collars, Cuffs and Ties, and similar articles made up by the seamstress or tailor	30
Cotton Sewing Thread, in hanks, black and white, three and six cord	12½
Cottons, Prints, Printed Shirtings, Printed Muslins, Furniture Prints, Cretonnes, Plain Prints, Printed Silicias	27½
Cottons, printed and dyed, Jeans, Coutilles, Cambrics, Silicias and Casbans	27½
Cotton Seamless Bags, irrespective of contents	2 cents per lb. and 15
Cotton Prunello	.2c per sq yd and 15
Cotton Wadding, Batting, Batts	2c per lb and 15
Do. do. if colored	3c per lb and 15

Cotto
tin
Cot
blea
Do.
Cotto
blea
not
man
wor
Cotton
Cotton
blea
pain
Cotton
Cotton
Cotton
glove
Cotton
Cotton
Cotton
nut a
Couplie
Cream
Crapes
Crayons
Cuffs, C
per, of
Curry C
Cutlery,
where
office
and sh
butche
huntin
knives
purpos
simila
horse-
Cast Irc
ground
Cutters
Damask
Cotton
bleach
Decanter
Demijohn
Dental I
Diamond
diamon
Diamond
minera
Diamond
Drafts, p
per or
Dragon's
Drain Pi
Drain-til
Drawers
posed i
worste
other l

[1886

1886]

ALMANACK.

129

P. C.
 90 per I. G.
 per bushel
 mts per bbl.
 starch,
 ng the
 cents per lb
Free
 ures of
 20
 nmanu-
Free
 30
 30
 27½
 20
 ed,
 nted or
 yd and 15
 Ducks,
 Canton
 nted or
 hed, or
 yd and 15
 Cotton
 e inches
 yard and 15
 Bed-tick-
 cotton or
 d Drills,
 r Striped
 antaloon
 descrip-
 ky Jeans
 yd and 15
 10
 er, used
 cloth.. 15
 es wide,
 acturers
 in their
 e manu-
 hades.. 15
 woven
 all Cot-
 Cloth.. 30
 ools ... 20
 cotton
 erwise
 Corsets,
 es, and
 by the
 30
 hanks,
 nd six
 12½
 rtings,
 Prints,
 Printed
 27½
 Jeans,
 as and
 27½
 ective
 b. and 15
 d and 15
 ts....
 lb and 15
 lb and 15

P. C.
 Cotton Warps, Carpet Warps, Knit-
 ting and Hosiery Yarns, and other
 Cotton Yarns under No. 40, un-
 bleached 2 cents per lb. and 15
 Do. bleached, dyed or colored..
 3 cents per lb. and 15
 Cotton Yarns, finer than No. 40, un-
 bleached, bleached or dyed, and
 not finer than No. 60, for the
 manufacture of Italian cloths and
 worsted fabrics.....Free
 Cotton Warp on beams. 1c per yd and 15
 Cotton, or Canton Flannel, un-
 bleached and bleached, not stained
 painted or printed.....
 1c per sq yard and 15
 Cotton, or Canton Flannel, if colored
 2c per sq yard and 15
 Cotton Waste and Cotton Wool....Free
 Cotton and Woollen Netting for
 gloves..... 10
 Cotton Umbrellas..... 30
 Cotton Handkerchiefs..... 20
 Cotton Seed Cake, oil cake, palm,
 nut and meal cake.....Free
 Couplings, threaded..... 25
 Cream of Tartar in crystals.....Free
 Crapes of all kinds..... 20
 Crayons and Chalks..... 20
 Cuffs, Collars and Shirt Fronts, pa-
 per, cotton or linen..... 30
 Carry Combs and Curry Cards..... 30
 Cutlery, iron and steel, not else-
 where specified, including table,
 office and pocket cutlery; scissors
 and shears, including sheep-shears;
 butcher's knives and shears; shoe,
 hunting, glaziers' and farriers'
 knives; knives for horticultural
 purposes; and other articles for
 similar purposes as the above;
 horse-clippers..... 25
 Cast Iron Forks, not handled or
 ground..... 10
 Cutters and Sleighs..... 30

D.
 Damask of Cotton, of Linen, or of
 Cotton and Linen, bleached or un-
 bleached..... 25
 Decanters, glass..... 30
 Demijohns..... 30
 Dental Instruments..... 20
 Diamonds, unset, including black
 diamonds for borers.....Free
 Diamond drills for prospecting for
 minerals.....Free
 Diamond Dust or bort.....Free
 Drafts, printed, lithographed or cop-
 per or steel plate..... 30
 Dragon's Blood.....Free
 Drain Pipes, glazed..... 25
 Drain-tile, unglazed..... 20
 Drawers and Shirts (knitted) com-
 posed wholly or in part of wool,
 worsted, hair of Alpaca goat, or
 other like animals.....
 7½ cents per lb and 20

P. C.
 Drawers, cotton, woven or made on
 frames..... 30
 Drawings, paintings, engravings and
 prints..... 20
 Drills, grain, seed, and parts..... 35
 Drills, hand and machine..... 30
 Dry Plates..... 30
 Duggets, printed..... 25
 Duck for belting and hose, when
 imported by manufacturers of rub-
 ber goods for use in their factories.Free
 Dulce, natural.....Free
 Dyeing or Tanning Articles in a crude
 state, used in dyeing or tanning,
 not elsewhere specified.....Free
 Dynamite, duflin, giant powder and
 Vigorite, and other explosives of
 which nitro-glycerine is a compon-
 ent part.....5c per lb and 20
 Dyes, other than aniline, prepared.. 20
 Dye, jet black.....Free

E.
 Earth Closets..... 35
 Earthenware and Stoneware, and
 Rockinghamware and Cane-ware,
 brown or coloured..... 30
 Earthenware, Stoneware and White
 Granite or Iron Stoneware, and
 "C C" ware, whether decorated,
 printed, or sponged or not..... 30
 Edge Tools..... 30
 Eggs.....Free
 Egg Boxes..... 25
 Elastic Goods, viz:—Garter and loom
 webs, cords and braids, garter
 frills, garters, belting, stocking
 supporters, belts..... 25
 Electro-plate, and gilt of all kinds,
 not classed as jewellery, including
 cutlery plated wholly or in part... 30
 Electrotypes and Stereotypes of
 standard books, not advertising
 books, pamphlets or sheets..... 10
 Electrotypes and Stereotypes for
 commercial blanks and advertise-
 ments..... 20
 Electric and galvanic batteries..... 25
 Electric light apparatus..... 25
 Embossed Books for the Blind.....Free
 Emery.....Free
 Emery Wheels..... 25
 Emery Paper, sand and glass, paper
 and cloth..... 25
 Enamelled Cloth, for carriages, &c.. 30
 Engines, locomotive and stationary,
 fire and other steam engines and
 boilers and other machinery, com-
 posed wholly or in part of iron... 25
 Engravings, Paintings, Drawings
 and Prints..... 20
 Entomology, specimens of.....Free
 Envelopes, paper of all kinds, plain. 25
 Ergot.....Free
 Essences, viz: of Apple, Pear, Pine
 Apple, Raspberry, Strawberry and
 other Fruits, and Vanilla.....
 \$1.90 per I. G. and 20

PICKFORD & BLACK—White Lead, Linseed Oil.

PUTNER'S EMULSION contains Cod Liver Oil, Lime, Soda and Pancreatine.

	P. C.
Ether and Spirits of Nitre.....	20
Essences, such as old tom gin essence, Scotch whiskey, &c.....	20
Essential Oils for manuf. purposes..	20
Esparto or Spanish Grass, and other grasses and pulp of, for the manufacture of paper	Free
Excelsior for upholsterers' use.....	20
Extracts of Logwood	Free
Extract of Fluid Beef, not medicated	25
F.	
Fancy Grasses, dried but not colored or otherwise manufactured	Free
Fans, advertising.....	50
" all others	25
Facings.....	20
Farina	2 cts. per lb
Farm Waggon and Carts	35
Fanning Mills and parts.....	35
Feathers, Ostrich and Vulture, undressed.....	15
Feathers, Ostrich & Vulture, dressed	25
Feathers, for beds.....	20
Felt, for boots and shoes, when imported by manufacturers for use in their factories..	15
Felt, pull-overs for hats.....	25
Felt for glove linings, when imported by manufacturers for their use in factory.....	10
Felt, adhesive, for sheathing vessels, Free	
Felt, thick, for organ and piano makers.....	20
Felt, Cloth, of every description, not elsewhere specified	20
	7½ cents per lb and
Felt Boots and Shoes.....	25
Felt Roofing, tarred.....	25
Felt Roofing, not tarred.....	20
Felloes, Spokes, Hubs and parts of wheels.....	25
Felloes, Spokes, Hubs and parts of wheels, rough-hewn or sawn only	15
Fibre, Tampico or Istle	Free
Fibre, Mexican.....	Free
Fibre, vegetable, for manufacturing purposes.....	Free
Fibrilla.....	Free
Filets of cotton and rubber, not exceeding 7 inches wide, when imported by and for the use of manufacturers of card clothing	Free
Files.....	35
Fire-brick or Tiles, for lining stoves and furnaces	20
Fire Arms, muskets, rifles, pistols and shot-guns	20
Fire Arms, for the use of the Army, Navy and Militia.....	Free
Fire Clay.....	Free
Fire Works.....	25
Fire-proof Paint, dry...½ of a cent per lb	
Fish—	
Resolved, that it is expedient to provide that from and after the 1st day of July (1835), all fish	

	P. C.
imported shall be chargeable with, and there shall be collected thereon, the following rates of duty, viz.:	
Mackerel.....	1 cent per lb.
Herring, pickled or salted.½	" "
Salmon	1 " "
Foreign caught fish imported otherwise than in barrels, or half-barrels, whether fresh, dried, salted or pickled, not specially enumerated or provided for by this Act.....	50 cents per 100 lbs.
Fish, smoked and boneless fish.....	1 cent. per lb.
Anchovies and Sardines, packed in oil or otherwise, in tin boxes measuring not more than five inches long, four inches wide and three and one-half inches deep, five cents the whole box; in half-boxes measuring not more than five inches long, four inches wide and one and five-eighths deep, two and a half cents each; and in quarter boxes measuring not more than four inches and three-quarters long, three and one-half inches wide, and one and a quarter deep, two cents each.	
When imported in any other form	30
Fish, preserved in oil, except anchovies and sardines	30
Salmon and all other fish prepared or preserved, including Oysters, not specially enumerated or provided for in this Act	25
Oysters, shelled, in bulk	10 cents per gall.
Oysters, canned, in cans over one pint .3 cts. per can, including the can	
In cans over one pint and not one quart..5 cts. per can, including the can	
In cans exceeding one quart in capacity, an additional duty of five cents for each quart, or fraction of a quart of capacity, including the cans.	
Oysters in the shell.....	25
Fish Oils, Spermaceti, Whale, and other Fish Oils, and all other articles the produce of the fisheries, not specially provided for.....	20
Provided that the whole or part of the said duties hereby imposed may be remitted upon proclamation of the Governor-in-Council, which may be issued whenever it appears to his satisfaction that the Governments of the United States and the Island of Newfoundland, or either of them, have made changes in their tariffs of duties imposed upon articles imported from Canada in deduction or repeal of the duties in force in said countries.	

Fish
Line
fish
ing
files
Fish-p
Fishing
Flags.
Flanne
elsew
Flag S
Flasks.
Flax, f
" "
Flax, t
Flax Se
Flax Se
Flints
Flour,
Flour,
Flour,
Flour,
Flour,
Flour, S
" Foot
cotton
out ..
Fog Sign
alarms
Forks, h
and m
Forks, g
grou
Folia Dig
Fossils ..
Fowls, p
of stock
Forgings
Freight C
Fringes,
Frogs, ra
Frog Poi
Fruit, dr
Fruit, dr
Plums,
other n
Fruits, g
Fruits, g
berries,
berries.
Fruits, gr
Fruits, g
and Qu
Fruits, gr
Fruits, gr
Fruit, in
cans we
3 cents
tional p
fraction
in weigh
Fruits pre
sprits..
Fruit Jar
Fuller's ea

PUTTNER'S EMULSION is a Family Medicine.

P. C.		P. C.	
Glass, Figured, Enameled and Obscured White, in sheets.....	30	Hair seating or hair-cloth for furniture.....	30
Glass, Window, Stained.....	30	Hair oils, pomatums and pastes, and all other perfumed preparations used for the hair, mouth or skin..	30
Glass, Window, common & colorless,	30	Hams, fresh, salted, dried or smoked	2 cents per lb
Glass, all others, and manufactured of, not elsewhere specified.....	20	Hand Carts.....	30
Glass Stoppers.....	30	Handkerchiefs, cotton.....	20
Glass Balls.....	30	Handkerchiefs, silk.....	80
Glass Paper, sand, emery, paper and cloth.....	25	Hardware, builders', cabinet-makers', upholsterers', carriage-makers', saddlers', undertakers' and house furnishing hardware.....	30
Glengarry or Scotch Caps.....	25	Harrows and parts.....	35
Globes for lanterns and lamps.....	30	Harvesters, self-blinders, and without binders and parts.....	35
Gloves and mitts, of all kinds.....	25	Hats, Caps and Bonnets, not elsewhere specified.....	25
Glue.....	20	Hats (unfinished) leghorn.....	20
Glucose Syrup.....	2 cents per lb	Hatters' Push.....	Free
Glucose & Grape Sugar to be classed and rated for duty as sugar, according to grade by Dutch standard in color.	20	Hatters' Furs not on the skin.....	Free
Glycerine.....	20	Health Food, Cold Blast, whole wheat, flour and wheat, pearly wheat and oats, granulated oats and barley, universal food, pea and flour, bran flour, bran food, pearly corn meal, white wheat gluten.....	20
Gold Beaters' moulds and skins.....	Free	Hemlock Bark.....	Free
Gold and Silver Leaf.....	25	Hemp, undressed.....	Free
Gold and Silver Leaf, imitation.....	25	Hemp, Indian (crude drug).....	Free
Granite, all manufactures of, not elsewhere specified.....	20	Slides, raw, whether dry-salted or pickled.....	Free
Granite-ware, or Ironstone-ware (not iron).....	30	Hickory lumber sawn to shape for spokes of wheels, but not further manufactured.....	Free
Granite-ware, metal.....	25	Hoes, steel.....	35
Gravel.....	Free	Hollow-ware, tinned, glazed or enameled, of cast or wrought iron..	25
Grease and Grease Scrap, animal grease, for manufacture of Soap.....	Free	Honey, in the comb, or otherwise... 3 cents per lb	35
Grindstones in the rough.....	\$2 per ton	Horse powers and parts.....	Free
Grindstones, dressed or complete.....	20	Horn strips, when to be used in making corsets.....	Free
Guano and other animal and vegetable manure (not phosphate).....	Free	Horn and Horn-tips.....	Free
Gums, Amher, Arabic, Australian, British, Copal, Damar, Mastic, Sandarac, Shellac, Tragacanth.....	Free	Hoofs.....	Free
Gum, Chewing, sweetened or flavored.....	1 cent per lb. and 35	Hoop Skirts.....	30
Gum, chewing, not sweetened.....	20	Hooks and Eyes.....	20
Gum Shellac, bleached and drawn..	20	Hoop Iron, not exceeding three-eighths (3/8) of an inch in width and being No. 25 gauge or thinner, used for the manufacture of tubular rivets.....	Free
Gunny Cloth and Gunny Bags.....	20	Hops.....	6 cents per lb
Gunpowder, gun, rifle and sporting, in kegs, 1/2 kegs, 1/4 kegs and similar packages.....	5 cents per lb	Horse Shoes and Horse Shoe Nails..	30
Gunpowder, cannon and musket, in kegs and barrels.....	4 cents per lb	Horse Clothing, cotton, linen, netting.....	30
Gunpowder, canister, in 1 lb and 1/2 lb tins.....	15 cents per lb	Horse Clothing, woollen, shaped... 10 cents per lb and 25	25
Gunpowder, blasting and mining... 3 cents per lb	3 cents per lb	Horses, Cattle, Sheep and Swine, for the improvement of stock, under regulations to be made by the Treasury Board, and approved by the Governor-Gen. in Council... Free	Free
Gut and Worm Gut, manufactured or unmanufactured, for Whip and other Cord.....	Free	Hosiery, Cotton of all kinds.....	30
Gutta Percha, manufactures of.....	25	Hosiery, Wool socks and stockings.. 10 cents per lb and 25	25
Gutta Percha, Crude.....	Free		
Gypsum, ground.....	20		
Gypsum, crude (sulphate of lime)....	Free		
H.			
Hair, Curled.....	20		
Hair, Angola, Buffalo, Bison, Camel's, Goat, Hog, Horse & Human, cleaned or uncleaned, but not curled or otherwise manufactured, also cow, calf and deer hair.....	Free		
Hair-cloth for tailors' purposes.....	20		

NORTH AMERICAN CATTLE FOOD, for Horses,

Hubs, S
sawn
Hubs, S
Hymn
Hyoseya

Ice.....

Imitation

Indian C

Indian R

facture

Indian R

Indian I

hard,

moude

Indian R

for kniv

Indigo ..

Indigo A

India Her

Ink, for w

Ink, prim

Inkstands

Insulators

rod.....

Iodine, cr

Iris, ottis

Iron, old a

Iron, pig.

Iron, in s

lets, pu

and pud

Iron, in b

includin

nall and

iron not

Iron and

plates, a

or compo

Iron, band

or polish

and com

or thinn

iron and

And the al

Iron nails

pressed,

not, incl

Iron, rolle

and T ir

Iron, shee

Iron masts

Iron, rolle

under 1/2

Iron, railw

points, c

Iron and

ized or r

Iron and

ized or r

Iron, mall

Iron rails

Iron for br

Iron, or

shall

P. C.
 for fur- 30
 tes, and
 arations 30
 r skin ..
 smoked
 cents per lb
 30
 20
 30
 et-mak-
 ge-mak-
 ers' and
 30
 35
 d with-
 35
 ot else-
 25
 20
 Free
 n Free
 whole
 pearled
 ed oats
 od, pea
 r, bran
 , white
 20
 Free
 Free
 Free
 ited or
 Free
 ape for
 further
 Free
 35
 or en-
 iron... 25
 wise...
 cents per lb
 35
 sed in
 Free
 Free
 Free
 30
 20
 three-
 width
 pinner,
 tubu-
 Free
 nts per lb
 Nails... 30
 b, net-
 30
 ed...
 b and 25
 Swine,
 stock,
 de by
 roved
 ncl... Free
 30
 ngs...
 b and 25

P. C.
 Hubs, Spokes and Felloes, rough or
 sawn only 15
 Hubs, Spokes and Felloes 25
 Hymn Books 5
 Hyoscyamus or Henbane Leaf.....Free
 I.
 Ice.....Free
 Imitation Precious Stones, not set.. 10
 Indian Corn.....7½ cents per bush.
 Indian Rubber Boots and Shoes..... 25
 Indian Rubber and Vulcanite, manu-
 factures of, N. E. S. 25
 Indian Rubber clothing, all kinds.. 35
 Indian Rubber, unmanufactured,
 hard, crude in sheets, plain or
 mouldedFree
 Indian Rubber, vulcanized handles
 for knives and forks..... 10
 IndigoFree
 Indigo AuxillaryFree
 India HempFree
 Ink, for writing 25
 Ink, printing..... 20
 Inkstands, all kinds..... 30
 Insulators, telegraph and lightning-
 rod 30
 Iodine, crude.....Free
 Irris, otis root.....Free
 Iron, old and scrap.....Free
 Iron, pig.....\$2 per ton
 Iron, in slabs, blooms, loops or bil-
 lets, puddled or not, and muck
 and puddled bars and billets..... 10
 Iron, in bars, rolled or hammered,
 including flats, rounds & squares,
 nail and spoke rods, and all other
 iron not otherwise specified..... 17½
 Iron and steel beams, sheets or
 plates, angles and knees for iron
 or composite ships.....Free
 Iron, band & hoop, sheet, smoothed
 or polished, coated or galvanized,
 and common and black, 17 guage
 or thinner, and boiler plate, tank
 iron and Canada plates..... 12½
 And the above over 17 guage..... 17½
 Iron nails and spikes, wrought or
 pressed, whether galvanized or
 not, including railroad spikes ...
 ½ cent per lb and 10
 Iron, rolled beams, channel, angle
 and T iron..... 12½
 Iron, sheet, corrugated and galv'zd 17½
 Iron masts for ships, or parts of... Free
 Iron, rolled round wire rods, in coils
 under ½ inch diameter..... 10
 Iron, railway fish-plates, frogs, frog-
 points, chairs and finger points... 17½
 Iron and steel wire, tinned, galvan-
 ized or not, over 15 guage..... 15
 Iron and steel wire, tinned, galvan-
 ized or not, 15 guage or smaller...Free
 Iron, malleable castings..... 25
 Iron rails or railway bars 15
 Iron for bridges and structure work. 25
 Iron, or manufacturers of iron,
 shall be charged with the same

P. C.
 duty, if imported, as steel or
 steel and iron combined, unless
 otherwise provided.
 Iron, stoves and other castings and
 forgings not elsewhere specified .. 25
 Iron, sand or globules, and dry putty
 for polishing graniteFree
 Iron nuts and bolts together, classed
 as bolts 30
 Iron wire nails, called "Points de
 Paris" 30
 Iron, ornamental iron work and wire
 work..... 25
 Iron, manufactures of, not elsewhere
 specified 20
 Iron Liquor, solution of acetate of
 iron for dyeing and calico printing.Free
 Istle or tampeco fibre.....Free
 Isinglass 20
 Ivory or Ivory nuts unmanufact'd...Free
 Ivory veneers, sawn or split only, not
 planed or polishedFree
 Ivory, black..... 10

J.
 Jalap Root.....Free
 Jars, glass..... 30
 Japanned and tinware, not elsewhere
 specified 25
 Jewel cases, etc. 30
 Jellies and Jams6c. per lb.
 Jet manufactures of..... 20
 Jewellery, and manufactures of gold
 and silver 20
 Junk, old.....Free
 Jute Cloth as taken from the loom,
 neither pressed, mangled, calen-
 dered, nor in any way finished,
 and not less than 42 inches wide,
 when imported to be manufactured
 in bags only.....Free
 Jute, manufactures of..... 20
 Jute Carpets and Mats and Matting.. 25
 Jute, unmanufacturedFree
 Jute, butts.....Free

K.
 Kalnite, for fertilizers Free
 Kelp.....Free
 Kerosene and coal oil, distilled, puri-
 fied or refined, not elsewhere speci-
 fied 7 1-5 cents per I. G.
 Kerosene and coal oil fixtures or
 parts thereof..... 30
 Knitting Machines 25
 Knife Blades or Knife Blanks, in the
 rough, unhandled, for the use of
 Electro-platers..... 10
 Knives for mowers and reapers ... 35
 Kyrolite.....Free

L.
 Labels for fruit, vegetables, meat,
 fish and confectionery and other
 goods; also tickets, posters, adver-
 tising bills, and folders
 10c. per lb. and 20
 Labels of every other description .. 30

PICKFORD & BLACK—Bolt Rope, Manila and Hemp.

PUTTNER'S EMULSION Strengthens the Nervous System.

	P. C.
Lac, dye, crude, seed, button, stick and shell.....	Free
Laces, braids, fringes and other trimmings.....	20
Lace collars, cuffs, ties, made up by the seamstress.....	30
Lamps, glass.....	30
Lamp shades, glass.....	30
Lamp wicks.....	30
Lamp black.....	10
Lard, tried or rendered... 2 cts. per lb.	
Lard, untried..... 1 1/2 cts. per lb.	
Lard oil.....	20
Lava, unmanufactured.....	Free
Lava-ware.....	20
Lead, old, scrap and in pigs, 40 cents per one hundred pounds.	
Lead, bars, blocks and sheets.... 60 cents per hundred pounds	
Lead, white and red, dry, also dry white zinc and bismuth.....	5
Lead, pipe and shot.....	80
Lead, nitrate and acetate of.....	5
Lead, all manufactures of, not elsewhere specified.....	30
Leather, sole, tanned, but rough and undressed.....	10
Leather, morocco skins, tanned, but rough and undressed.....	10
Leather, sole and belting leather....	15
Leather, sole and belting leather, dressed and waxed.....	20
Leather, all upper and French kid, tanned or dressed, but not waxed.	15
Leather as above, including kid, lamb, sheep or calf, dressed and waxed.....	20
Leather, cordovan, from horse hide, and manufactures of.....	25
Leather, japanned, patent or enamelled.....	20
Leather and all other skins tanned, not elsewhere specified.....	20
Leather Gloves, viz:—buck, deer, elk and antelope, tanned or dressed, colored or not.....	10
Leather, belting and all manufactures of, including boots and shoes, and albums, belts, base-balls, shot and powder pouches, blotting cases, cigar cases, companions, dressing cases, glove and handkerchief boxes, needle cases, rug, shawl straps.....	25
Leather Board.....	3 cents per lb.
Leather boot and shoe counters... 1/2 c. per pair.	
Leeches.....	Free
Lemons and Rinds of, in brine, for candying.....	Free
Lemons.....	20
Linen, manufactures of.....	20
This includes Irish linens and frontings (union and all linen), rough brown, pressed, slate and black holland, linen buckram, coat canvas, striped, checked, or plain linen drills or ducks, linen sheeting, pil-	

	P. C.
low linen, patent yarn, dress linen, linen handkerchiefs, toweling, crash diapers, hessians, crumb-cloths, table linen, table cloths, napkins, doyleys, stair linen, loom sheeting tea-cloth, glass-cloth, check dusters, huckabacks, linen tickings for far sheeting, scrim, French canvas, woven linen carriage covers and wraps, threads, binding tapes.	
Linen Clothing, all kinds, including horse clothing.....	30
Linooleum, as oil cloth.....	30
Linseed Oil, raw or boiled.....	25
Liquorice Root.....	Free
Liquorice root, paste extract of, for manufacturing purposes.....	15
Liquorice stick, extract or confection 1 cent per lb. and 20	
Litharge.....	Free
Lithographic Stones, not engraved... 20	
Litmus and all Lichens, prepared and not prepared.....	Free
Liquid Asphalt, for roofing.....	20
Locks of all kinds.....	30
Logs and Round unmanufactured Timber, not elsewhere specified..	Free
Logwood, extract of.....	Free
Locomotive engines and stationary fire or other steam engines and boilers, and other machinery composed wholly or in part of iron ...	25
Locust Beans, for the manufacture of horse and cattle food.....	Free
Locomotives and Railway Passenger Baggage and Freight Cars, being the property of railway companies in the United States, running upon any line of road crossing the frontier, so long as Canadian Locomotives and Cars are admitted free under similar circumstances in the United States, under regulations to be prescribed by the Minister of Customs.....	Free
Locomotives, tires of steel or Bessemer in the rough.....	10
Lumber and Timber, Planks and Boards, sawn, of boxwood, cherry, walnut, chestnut, gum-wood, mahogany, pitch-pine, rosewood, sandal-wood, Spanish cedar, hickory, oak and white wood, not shaped, planed or otherwise manufactured.....	Free
Lumber and Timber, Spanish cedar cut by knife.....	Free
Lumber and Timber not elsewhere specified.....	20
M.	
Mace.....	25
Machines, portable.....	35
Machinery for cotton mills.....	25
Machinery for worsted mills.....	25
Machinery, ships and other vessels..	25
Machine card clothing.....	25
Machinery not elsewhere specified..	25

Madder and	
der, gro	
extracts	
Magazines,	
semi-mod	
papers, u	
Magic Lamp	
Majolica wa	
Malt.....	
Malt, extra	
Maltine ...	
Manilla Gr	
Mantels, st	
Mantels, m	
Manure, gu	
vegetable	
prepared	
Manure, pre	
all kinds	
Manuscripts	
Maps and Ch	
Marble Slab	
two sides	
Marble Bloc	
more than	
Marble, flin	
Marble, all	
elsewhere	
Marble, in h	
in the rou	
only, and	
containing	
Over fifteen	
Masts, iron o	
Matrasses, h	
Meal, huckw	
Meal cake, o	
and palm r	
Meats, fresh	
weight as m	
cept Bacon	
Sides).....	
Meats, Shou	
Hams, fr	
smoked ..	
All other l	
or meats	
way than	
otherwise	
Meats, essen	
Medals of Go	
Meerschaur	
Menageries,	
and Harne	
to be pres	
of Custom	
Mica.....	
Military stor	
Mill board, r	
Milk food, r	
Nestle, Dr.	
all similar	
Mitts and Gl	
Mineral Wa	
Mirrors.....	
Mirror plate	
Mineralogy,	
Models and	

P. C.
 ess linen,
 ng, crash
 b-cloths,
 napkins,
 sheeting
 ek dust-
 kins for
 canvas,
 vers and
 pes.
 eluding
 30
 30
 25
 Free
 ract of,
 es. of 15
 nfection
 lb. and 20
 Free
 raved. 20
 repared
 Free
 20
 30
 actured
 fied. Free
 Free
 ationary
 es and
 ry com-
 iron ... 25
 ufacture
 Free
 assenger
 s, being
 npanies
 ng upon
 e fron-
 oconom-
 ed free
 s in the
 ations
 inister
 Free
 r Bes-
 10
 s and
 herry,
 d, mad-
 d, san-
 ckory,
 uped,
 actur-
 Free
 cedar
 Free
 where
 20
 25
 35
 25
 25
 els. 25
 25
 ed. 25

P. C.
 Madder and Munjeet, or Indian Mad-
 der, ground and prepared, and all
 extracts of Free
 Magazines, quarterly, monthly, and
 semi-monthly, and weekly literary
 papers, unbound Free
 Magic Lanterns 25
 Majolica ware 30
 Malt 15c. per bush
 Malt, extract, for medicinal purposes 25
 Multine 25
 Manila Grass Free
 Mantels, slate 30
 Mantels, marble 30
 Manure, guano and other animal and
 vegetable, in natural state, not
 prepared Free
 Manure, prepared or manufactured,
 all kinds 20
 Manuscripts Free
 Maps and Charts 20
 Marble Slabs sawn on not more than
 two sides 10
 Marble Blocks and Slabs sawn on
 more than two sides 20
 Marble, finished 30
 Marble, all manufactures of, not
 elsewhere specified 30
 Marble, in blocks from the quarry,
 in the rough, or sawn on two sides
 only, and not specially shapen,
 containing less than fifteen cubic ft. 10
 Over fifteen cubic feet Free
 Masts, iron or parts of, for ships Free
 Mattresses, hair, spring and all other 35
 Meal, buckwheat 1/2c. per lb.
 Meal cake, oil cake, cotton seed cake
 and palm nut cake Free
 Meats, fresh, or salted, on actual
 weight as received in Canada, (ex-
 cept Bacon, Hams, Shoulders and
 Sides) 1 ct. per lb.
 Meats, Shoulders, Sides, Bacon and
 Hams, fresh, salted, dried or
 smoked 2 cts. per lb.
 All other Dried or Smoked Meats,
 or meats preserved in any other
 way than salted or pickled, not
 otherwise specified 2 cts. per lb.
 Meats, essence of beef (extract) ... 20
 Medals of Gold, Silver or Copper ... Free
 Meerschmum, crude or raw Free
 Menageries, Horses, Cattle, Carriages
 and Harness of, under regulations
 to be prescribed by the Minister
 of Customs Free
 Mica 20
 Military stores and munitions of war. Free
 Mill board, not straw board 10
 Milk food, manufactured by Henri
 Nestle, Dr. Gibaut, and others, and
 all similar preparations 30
 Mitts and Gloves 25
 Mineral Water, not in bottle Free
 Mirrors 35
 Mirror plates 30
 Mineralogy, specimens of Free
 Models and Patterns of Inventions,

P. C.
 and other improvements on the
 Arts, but no article or articles shall
 be deemed a model or improvement
 which can be fitted for use Free
 Molasses (see syrups).
 Moss, Iceland & other Mosses, crude. Free
 Moss, seaweed and all other vege-
 table substances used for beds or
 mattresses, in their natural state or
 only cleaned Free
 Mouldings of wood, plain 25
 Mouldings of wood, gilded, or other-
 wise further manufactured than
 plain 30
 Mowing Machines and parts 35
 Music, printed, bound in sheets or
 books 10c. per lb.
 Musical Instruments, for bands of
 Army and Navy Free
 Musical Instruments of all kinds, not
 otherwise provided for 25
 Muskets, Rifles, Guns and Pistols,
 not elsewhere specified 20
 Mustard Seed, unground 15
 Mustard Seed, ground or prepared,
 French Mustard, etc. 25
 Mustard cake 20
 Musk, in pods or in grains Free

N.

Nails, clout, hungarian, horse-shoe,
 and iron wire, called "Point de
 Paris" 30
 Nails and Spikes, cut. 1/2c. per lb. and 10
 Nails and Spikes, wrought and press-
 ed, whether galvanized or not ...
 3/4c. per lb. and 10
 Nails and Splkes, composition and
 sheathing 20
 Napkin Rings, plated 30
 Naptha, not elsewhere specified ...
 7 1-5c. per l. G.
 Neatsfoot Oil 20
 Needles, steel cylinder, hand-frame
 and latch 30
 Newspapers rec'd by mail, unbound. Free
 Nickel Anodes and Cathodes 10
 Nickel Salts 20
 Nickel Free
 Nitrate of Soda or Cubic Nitro. ... Free
 Nitro-glycerine 10c. per lb. and 20
 Nuts, iron or steel. ... 1c. per lb. and 10
 Nuts of all kinds, except Cocoa Nuts 20
 Nuts, Cocoa. \$1 per 100
 Do. direct 50c. per 100
 Nutmegs 25
 Nut Galls Free

O.

Oak Bark Free
 Oakum Free
 Oats 10 cts. per bushel
 Oatmeal 1/2 ct. per lb.
 Ochres, dry, ground or unground,
 washed or unwashed, not calcined. 10
 Oils, hair, perfumed or not 30
 Oils, Carbolie or Heavy 10
 Oil, Cod Liver, medicated 20

PICKFORD & BLACK - Hemp and Manila Cordage.

136

BILCHER'S FARMER'S

[1886

PUTNER'S EMULSION contains Phosphorus, the great Brain and Bone Producer.

Oils, Coal and Kerosene distilled, purified or refined, Naphtha, Benzole, Petroleum, Products of Petroleum, Shale and Lignite, not elsewhere specified..... 7 1-5 cts. per I. G.
 Oils, Lubricating not elsewhere specified..... 25
 Oils, Olive or Salad Oil..... 20
 Oils, Essential..... 20
 Oils, Lard..... 20
 Oils, Linseed or Flax Seed, raw or boiled..... 25
 Oils, Lubricating, all other..... 25
 Oils, Lubricating, composed wholly or in part of petroleum, and costing thirty cents per Imperial gallon or over..... 25
 Oils, Lubricating, costing less than thirty cents per Imperial gallon.. 7 1-5c. per I. G.
 Oils, Neatsfoot..... 20
 Oils, Sperm..... 20
 Oils, Sesame Seed..... 20
 Oils, Spermaceti, Whale and other fish oils..... 20
 Oils, Cocoa Nut and Palm in their natural state..... Free
 Oil Cake, Cotton Seed Cake, Palm Nut Cake and Meal..... Free
 Oil Cake Meal..... Free
 Oil Cloth in the piece, cut or shaped, oiled, enamelled, stamped, painted or printed, flocked or coated..... 30
 Oil Cloth for floors, and Linoleum, stamped, painted or printed..... 30
 Onions..... 20
 Opium, Drug..... 20
 Opium, prepared for smoking.. \$5 per lb.
 Optical Goods, viz:—opera, field and spy glasses, spectacles, eye glasses, telescopes, microscopes, stereoscopes, magic lanterns and slides, etc..... 25
 Oranges, rinds of, in brine, for candying..... Free
 Oranges..... 20
 Ores of Metals of all kinds..... Free
 Organs, Cabinet, Reed Organs, having not more than two sets of reeds..... \$10 each and 15
 Organs, Cabinet, having over two and not more than four sets of reeds..... \$15 each and 15
 Organs, Cabinet, having over four and not more than six sets of reeds..... \$20 each and 15
 Organs, Cabinet, having over six sets of reeds..... \$30 each and 15
 Organs, Pipe, and sets or parts of sets of Reeds for Cabinet Organs.. 25
 Ornaments for ladies' head-dresses, gilt..... 30
 Ornaments for ladies' head-dresses, jet and steel..... 20
 Ornaments for ladies' head-dresses, rubber and vulcanite..... 25
 Otter of Roses..... Free
 Osiers..... Free

P. C. Oxalle Acid..... Free
 Oxide of Manganese..... Free

P.

Packages containing oysters or other fish, not otherwise provided for.. 25
 Palls, tubs, churns, and other manufactures of wood not elsewhere specified..... 25
 Paints and Colors ground in oil or any other liquid..... 25
 Paints and Colors not elsewhere specified..... 20
 Paints and Colors, white and red lead, white zinc and orange mineral, dry..... 5
 Paints and Colors, white lead in pulp, not mixed with oil..... 5
 Paintings, Drawings, Engravings and Prints..... 20
 Paintings in Oil by artists of well-known merit, or copies of the old masters by such artists..... Free
 Palm Leaf, unmanufactured..... Free
 Palm Nut cake, meal cake, cotton seed cake, and oil cake..... Free
 Pamphlets and Periodicals, not elsewhere specified..... 15
 Pamphlets and Periodicals imported through the post office for subscribers..... Free
 Paper, tissue, white or colored, when imported by manufacturers of artificial flowers for use in their factories..... 10
 Paper, calendered..... 22½
 Paper, enameled..... 30
 Paper, ruled..... 25
 Paper, glazed, plated, marbled, enamelled or embossed paper, in rolls, sheets, and card board similarly finished..... 30
 Paper of all kinds not elsewhere specified..... 20
 Paper, printing, not calendered..... 20
 Paper Bags, printed..... 30
 Paper Bags, not printed..... 25
 Paper, manufactures of, not elsewhere specified..... 25
 Paper, carpet lining..... 20
 Paper, Union collar cloth, in sheets, not shapen..... 5
 Paper, Wall, including window shades and trunk linings..... 30
 Paper Hangings..... 30
 Paper Mache goods, viz:—card baskets, work boxes, jewel cases, glove and handkerchief boxes, tea caddies, card boxes, etc..... 25
 Paper Borders, Cornices, Edgings, etc., for cigar boxes, perforated paper, confectionery paper, book marks, tags, cards and cardboard, photographic mats, etc., as manufactures of paper..... 25
 Parasols..... 30
 Parlan Ware..... 20
 Paris green, dry..... 10

1886]

Parafine Wax
 Pearl, Mother
 Pearlino...
 Peas...
 Pelts...
 Pen and Pen
 Pencil Leads
 Pencils, Lead
 Percussion C
 Percussion C
 Perforated C
 and emboss
 Perfumery,
 rations, Ha
 Powders an
 Pastes, an
 Preparation
 mouth and
 Perfumed Spi
 not weighin
 Perfumed Spi
 Bay Run),
 other packa
 4 oz. each.
 Persis, or Ext
 bear.....
 Petroleum and
 where specif
 Phials, glass of
 Philosophical I
 ratus, inclu
 torial illustra
 when import
 of colleges
 and literary
 Phosphorus..
 Phosphorus E
 sheets and w
 Pianofortes, S
 cornered or
 octaves.....
 Pianofortes, S
 Pianofortes, U
 Pianofortes, C
 or Parlor Gr
 Pianofortes, pa
 agraffe pins.
 Pickles and Sa
 Picture Frame
 Pipe Clay in n
 Pipes, briar...
 Pipes, wooden
 Pipes, all othe
 Pins.....
 Pistols.....
 Pitch (Pine), i
 than 15 galk
 Pitch Coal...
 Plants, Shrubs
 Plaits, Straw,
 Plaster of Pari
 not calcined
 Plaster of Pari
 factured....
 or 5 cts. per
 Plates, engrav
 and any other

P. C.
Free
Free
 other
 for .. 25
 manu-
 where
 .. 25
 oil or
 .. 25
 where
 .. 20
 and red
 e min-
 .. 5
 n pulp,
 .. 5
 gs and
 .. 20
 of well-
 the old
Free
 cotton
Free
 not else-
 .. 15
 reported
 or sub-
Free
 , when
 of arti-
 fir fac-
 .. 10
 22½
 30
 25
 l, ena-
 rolls,
 hlarly
 .. 30
 re spe-
 .. 20
 20
 30
 25
 else-
 25
 20
 sheets,
 .. 5
 shades
 30
 30
 bas-
 ases,
 tea
 25
 ings,
 ated
 book
 ard,
 ann-
 25
 30
 20
 10

P. C.
 Parafine Wax or Stearine . . 3 cts. per lb.
 Pearl, Mother of, unmanufactured. . Free
 Pearlino. 3c. per lb.
 Peas. 10c. per bush
 Pelts. Free
 Pen and Pencil Holders 25
 Pencil Leads. 25
 Pencils, Lead, in wood or otherwise. 25
 Percussion Caps, for gun and rifle. . 30
 Percussion Caps, for blasting . . . 30
 Perforated Card Board, gold, silver,
 and embossed 30
 Perfumery, including Toilet Prepara-
 tions, Hair Oils, Tooth and other
 Powders and Washes, Pomatums,
 Pastes, and all other Perfumed
 Preparations used for the hair,
 mouth and skin, cachous 30
 Perfumed Spirits, in bottles or flasks,
 not weighing more than 4 oz. . . . 40
 Perfumed Spirits (held to include
 Bay Rum), in bottles or flasks and
 other packages weighing more than
 4 oz. each. . . . \$1.90 per I. G. and 30
 Persis, or Extract of Achill and Cud-
 bear. Free
 Petroleum and products of, not else-
 where specified. 7 1-5c. per I. G.
 Phials, glass of every description. . . 30
 Philosophical Instruments and Appa-
 ratus, including Globes and pic-
 torial illustrations of insects, &c.,
 when imported by or for the use
 of colleges and schools, scientific
 and literary societies Free
 Phosphorus. Free
 Phosphorus Bronze blocks, bars,
 sheets and wire. 10
 Pianofortes, Square, whether round-
 cornered or not, not over seven
 octaves. \$25 each and 15
 Pianofortes, Square, all other.
 \$30 each and 15
 Pianofortes, Upright . . \$30 each and 15
 Pianofortes, Concert, Semi-concert,
 or Parlor Grand. . . . \$50 each and 15
 Pianofortes, parts of, including brass
 agraffe pins. 25
 Pickles and Sauces. 25
 Picture Frames. 35
 Pipe Clay in natural condition . . . Free
 Pipes, briar. 25
 Pipes, wooden 25
 Pipes, all other 20
 Pins. 30
 Pistols. 20
 Pitch (Pine), in packages of not less
 than 15 gallons. Free
 Pitch Coal. 10
 Plants, Shrubs and Shade Trees . . . 20
 Plaits, Straw, Tuscan or Grass. . . Free
 Plaster of Paris or Gypsum, ground,
 not calcined. . . . 10 c. per hundred lbs.
 Plaster of Paris, calcined or manu-
 factured. 15 cts. per 100 lbs.,
 or 45 cts. per blb. not over 300 lbs.
 Plates, engraved on Wood and Steel
 and any other metal 20

P. C.
 Plated Ware, Electro-plate and Gilt
 of all kinds, including cutlery,
 plated wholly or in part. 30
 Platinum Wire Free
 Pleasure Carts 35
 Playing Cards. 6 cents per pack.
 Ploughs, sulky, walking, and parts. . 35
 Plumbago. 10
 Plumbago, all manufactures of, not
 elsewhere specified 20
 Plush, silk or cotton, for hatters . . Free
 Plush, silk, not elsewhere specified. . 20
 Plush, cotton. 20
 Pocket Books and Purses 30
 Pomades, French or flowering odors,
 preserved in fat or oil for the pur-
 pose of conserving the odors of
 flowers which do not bear the heat
 of distillation, when imported in
 tins not less than ten pounds each. 15
 Pomatum, or paste, for hair, mouth
 or skin. 30
 Porter, Ale and Beer, imported in
 bottles (6 quarts and 12 pints to
 I. G.) 18c. per I. G.
 Porter, Ale and Beer, imported in
 casks or otherwise than in bottles
 10c. per I. G.
 Porcelain Ware 30
 Porcelain Lamp Shades, imitation . . 20
 Posters and advertising pictures, or
 pictorial show cards or bills, illus-
 trated advertising periodicals and
 tailors' and mantlemakers' fashion
 plates 6 cents per lb., and 20
 Potatoes. 10c per bush
 Potash, muriate and bichromate of
 crude. Free
 Poultry of all kinds 20
 Powder—Gun, Rifle, and Sporting
 Powder, in kegs, half kegs or
 quarter kegs, and other similar
 packages 5 cts. per lb.
 Cannon and Musket Powder, in
 kegs and barrels. . . . 4 cents per lb.
 Cannister Powder, in pound and
 half-pound tins . . . 15 cents per lb.
 Blasting and Mining Powder . . .
 3 cents per lb.
 Prayer Books, Psalm and Hymn
 Books, and Bibles. 5
 Precious Stones, viz.: agate, ameth-
 yst, aqua marine, blood stone,
 carbuncle, cats eyes, chryso, coral,
 cornelian, crystal, crysolite, cro-
 sordolite, emerald, garnet, intaglio,
 inlaid or encrusted stones, onyx,
 opal, pearl, ruby, sardonyx, sap-
 phire, topay and turquois, not
 polished nor otherwise manufac-
 tured. Free
 Agates, sapphires, emeralds, gar-
 and opals, polished, but not set or
 otherwise manufactured. 10
 Prints, Drawings, Engravings and
 Paintings. 20
 Printed Music, bound or in sheets. .
 10c. per lb.

PICKFORD & BLACK, Agents for Furness Line Steamships.

PUTNER'S EMULSION contains Pure Cod Liver Oil, the best Lung Healer known.

	P. C.
Printing Presses, not to include type writers, electric pens, numbering machines or dating stamps	10
Proprietary Medicines, all tinctures, pills, powders, troches or lozenges, syrups, cordials, bitters, anodynes, tonics, plasters, liniments, salves, ointments, pastes, drops, waters, essences, oils or medicinal preparations or compositions, recommended to the public under any general name or title as specifics for any diseases or affections whatever, affecting the human or animal bodies, not otherwise provided for, all liquid	50
And all others	25
NOTE—All medicinal preparations, whether chemical or otherwise, usually imported with the name of the manufacturer, shall have the true name of such manufacturer, and the place where they are prepared, permanently and legibly affixed to each parcel by stamp, label or otherwise; and all medicinal preparations imported without such names so affixed shall be forfeited.	
Prunella, for boots, shoes and gloves	10
Prunella of cotton. .2c. per sq. yd. and	15
Pumice and Pumice Stone, ground or unground	Free
Pumps, iron, pitcher, spout, cistern, well and force pumps	35
Putty	25
Q.	
Quer, citron, or extract of Oak Bark.	Free
Quick Silver	Free
Quills	20
Quinine, Sulphate of	Free
R.	
Rasps	35
Rags of cotton, linen, jute and hemp, paper waste or clippings, and waste of any kind fit only for manufacture of paper.	Free
Rags, woollen	Free
Rakes, horse and hand, hay and garden, of any material	35
Rails, iron, or railway bars for railways or tramways	15
Railway Iron, iron fish-plates, frogs, frog-points, chairs and finger-bars. 17½	
Railway Carts	35
Railway Cars	30
Rattans, unmanufactured.	Free
Rattan, split or otherwise, manuf'd.	25
Reapers and parts	35
Receipts, printed, lithographed or copper or steel-plate receipts	30
Red Prussiate of Potash.	10
Red Lead	5
Reeds, unmanufactured	Free
Rennets, raw or prepared.	Free
Resin, prepared for violin bows	20

	P. C.
Resin in packages of not less than 15 gallons.	Free
Revolvers.	20
Rhubarb Root	Free
Ribbons of all kinds and materials.	30
Rice.	1 ct. per lb
Rice, uncleaned, unhulled or paddy, when imported direct from the place of growth.	17½
Rice Flour.	2 cts. per lb.
Rifles.	20
Rivets, bolts and washers	30
Rolled beams, channels, and angle T iron, steel or iron and steel	12½
Rolled round wire rods, in coils under half an inch in diameter	10
Roots, medicinal, viz., Aconite, Calumba, Ipecacuanha, Sarsaparilla, Squills, Taraxacum, or Dandelion Root, Valerian	Free
Rose Water, without spirits.	30
Rum (see Spirits)	\$1.75 per I. G.
Rye.	10 cts. per bush
Rye Flour	50 cts. per bbl
Rubber Cloth.	30
Rubber Clothing.	35
Rubber, manufactures of, N. E. S.	25
This includes all elastic webs of all kinds and widths, rubber tissue of every description, vulcanite or hard rubber goods.	
Rubber, hard, crude, in sheets, plain or moulded.	Free
Recovered Rubber and rubber substitute.	Free

S.

Safes, Iron, and doors for safes and vaults	25
Saffron Cake.	Free
Saffron and Safflower, extract of.	Free
Sago	20
Sago Flour	2 cts. per lb.
Sails for boats and ships.	25
Sal Ammoniac	Free
Sal Soda.	Free
Salt, imported from the United Kingdom or any British possession, or imported for the use of the Sea or Gulf Fisheries	Free
Salt, coarse (except Salt imported from the United Kingdom or any British possession, or imported for the use of the sea or Gulf fisheries, not otherwise provided for, which shall be free from duty), and all fine salt in bulk	8 cts. per 100 lbs.
Salt in bags, barrels and other packages	12 cts. per 100 lbs.
Salt Cake, being a sulphate of soda, when imported by manufacturers of glass and soap for their own use in their works.	Free
Saltpetre	20
Sand.	Free
Sand paper, glass and emery paper and cloth.	25
Satin, black and colored.	30

Sausage cleaned	
Sawdust of chestnut pitch-pi	
Spanish whitewo	
Sawdust, t	
Satchels, t	
bags	
Saws of all	
Saw Mills, B	
Scales, Bal	
steelyard	
Screws, sta	
screws	
Screws, ma	
screws	
Screws of i	
metal not	
Screws, wit	
Scythes and	
Scythes, ste	
Sea-grass.	
Seal-skin, i	
classed as	
Sea-weed, m	
able subst	
mattresses	
or only ch	
Seeds—Flow	
other Seed	
posos, whe	
parcels.	
Seeds, the s	
parcels	
Seeds, Anise	
Fennel and	
Seeds, Musta	
Seeds, Musta	
Senna in lea	
Separators a	
Sesame Seed	
Settlers' Eff	
household	
books, im	
trade, occu	
which the	
use for at	
removal to	
machinery,	
domestic	
stock, carts	
agricultura	
the settler	
his removal	
imported f	
tory, estab	
provided th	
entered as	
be so enter	
the settler	
shall not b	
posed of w	
until two	
nada.	
Sewer Pipes,	
Sewing Machi	

[1886

1886]

ALMANACK.

139

P. C.
 an 15
Free
 20
Free
 30
 ct. per lb
 addy,
 the
 17½
 ts. per lb.
 20
 30
 1/2
 T
 12½
 coils
 er ... 10
 Cal-
 arilla,
 lelion
Free
 30
 per I. G.
 per bush
 s. per bbl
 30
 35
 S. ... 25
 of all
 tissue
 canite
 plain
Free
 sub-
Free
 s and
 25
Free
Free
 20
 s. per lb.
 25
Free
Free
 King-
 n, or
 ea or
Free
 orted
 any
 l for
 ries,
 hich
 all
 100 lbs.
 ack-
 100 lbs.
 la,
 vers
 use
Free
 20
Free
 per
 25
 30

P. C.
 Sausage Skins or Casings, not
 cleanedFree
 Sawdust of boxwood, cherry, walnut,
 chestnut, gumwood, mabogany,
 pitch-pine, rosewood, sandal-wood,
 Spanish cedar, oak, hickory and
 whitewoodFree
 Sawdust, all other 25
 Satchels, trunks, valises and carpet
 bags 30
 Saws of all kinds 30
 Saw Mills, portable and parts 35
 Scales, Balances, weighing beams and
 steelyards 30
 Screws, steel or iron, called wood-
 screws 35
 Screws, machine screws, not wood-
 screws 30
 Screws of iron, steel, brass, or other
 metal not otherwise provided for.. 30
 Screws, with nuts 30
 Scythes and parts 35
 Scythes, steel of all kinds 35
 Sea-grassFree
 Seal-skin, imitations in wool to be
 classed as cloakings... 7½c. per lb. 20
 Sea-weed, moss, and all other veget-
 able substances used for beds and
 mattresses, in their natural state,
 or only cleanedFree
 Seeds—Flower, Garden, Field and
 other Seeds, for agricultural pur-
 poses, when in bulk or other large
 parcels 15
 Seeds, the same in small papers or
 parcels 25
 Seeds, Anise, Coriander, Cardamon,
 Fennel and FenugrukFree
 Seeds, Mustard, unground 15
 Seeds, Mustard, ground 25
 Senna in leavesFree
 Separators and parts 35
 Sesame Seed Oil 20
 Settlers' Effects—Wearing apparel,
 household furniture, professional
 books, implements and tools of
 trade, occupation or employment,
 which the settler has had in actual
 use for at least six months before
 removal to Canada, not to include
 machinery, musical instruments,
 domestic sewing machines, live
 stock, carts and other vehicles, and
 agricultural implements in use by
 the settler at least one year before
 his removal to Canada, or articles
 imported for use in any manufac-
 tory, establishment, or for sale;
 provided that any dutiable article
 entered as Settlers' Effects cannot
 be so entered unless brought with
 the settler on his first arrival, and
 shall not be sold or otherwise dis-
 posed of without payment of duty
 until two years' actual use in C.
 nadaFree
 Sewer Pipes, glazed 25
 Sewing Machines, whole, or heads or

P. C.
 parts of heads of sewing machines,
 \$2 each and 20
 Sewing Machines, parts of, viz:—
 stands and table tops, imported
 separately, stands to be treated as
 castings, and wood work as manu-
 factures of wood, both 25
 Shade Rollers, to be rated according
 to material 30
 Shawls, silk 30
 Shawls, all kinds except silk 25
 Shellac, white, for manufacturing
 purposesFree
 Sheet Iron hollow-ware and all manu-
 factures of sheet Iron, N. E. S. 25
 Shingles 20
 Ships and other vessels, built in any
 foreign country, whether steam or
 sailing vessels, on application for
 Canadian Register, on the fair
 market value of the hull, rigging,
 and all appurtenances excepting
 machinery 10
 On boilers, steam engines and
 other machinery 25
 Shirt fronts, collars and cuffs, paper,
 linen or cotton 30
 Shoes and boots, leather and rubber 25
 Shoe laces 30
 Shoe linings, twilled cotton
 1c. per square yard and 15
 Shoe linings, colored jeanettes 20
 Shoe polish 25
 Shot, lead 30
 Shot guns 20
 Show Cases, of any material
 \$2 each and 35
 Shovels and Spades 35
 Shoulders and sides, fresh, salted,
 dried or smoked 2c. per lb.
 Shrubs and trees, ornamental and
 shade 20
 Silix or Crystallized QuartzFree
 Silicias, plain or beetled and casbans.. 20
 Silk Twist and Sewing Silk 25
 Silk Umbrellas 30
 Silk Tassels, Cords and Tassels, and
 Girdles 30
 Silks, raw, or as reeled from the
 cocoon, not being doubled, twisted,
 or advanced in manufacture in any
 way, silk cocoon and silk waste ..Free
 Silk Filoselle and embroidering silks 25
 Silk plush netting, used for the ma-
 nufacture of gloves 15
 Silk Velvets, and all manufactures of
 Silk, of which Silk is the compo-
 nent part of chief value, except
 Church Vestments 30
 Silk in the gum, not more advanced
 than singles, tram, and thrown
 organzine, not colored 15
 Silk, manufactures of, embrace gros
 grain, ducape, baratheca, cashmere,
 gros de Naples, black and colored :
 black and colored Torquoise, satins,
 sarsehets, Pers ans, poplins and all
 other piece goods of which silk is

PICKFORD & BLACK, Agents for Inman Line Steamships.

Retail.

FIELD AND GARDEN SEEDS AT McLEARN & SON.

PUTTNER'S EMULSION has made many Remarkable Cures.

	P. C.		P. C.
the component part of chief value : all silk clothing, crapes, velvets, terries, ribbons, cords, girdles, tas- sels, shawls, hosiery and under- clothing, ties, scarfs, bows, ferrets, handkerchiefs, mantillas or jackets, silk warp paramatta, silk tapestry, silk work alpaca, etc.	30	met r, and so in proportion for any greater or less strength than a gallon, viz:— Geneva Gin, Rum, Whiskey and enumerated articles of like kinds	
Silver and German Silver, in sheets for manufacturing purposes	10	Spirits, Brandy	\$1.75 per I gal.
Silver or Gold Coins, except United States silver coin	Free	Spirits, whiskey, Geneva gin and rum	\$1.75 per I gal.
Silver Leaf, for painters and gilders. 25		Spirits, old tom gin in bulk	\$1.75 per I gal.
Silvered Plate	30	Spirits, sweetened or mixed so that the degree of strength cannot be ascertained as aforesaid, viz:—rum, shrub, cordials, scheidam schnaps, taffa, bitters and unenumerated articles of like kind	\$1.90 per I gal.
Skates of all kinds	30	Spirits, strong waters imported into Canada, mixed with any ingredient or ingredients, and although there- by coming under the denomination of patent Medicines, Tinctures, Ess- ences, Extracts or any other denomi- nation, not elsewhere specified, shall be, nevertheless, deemed spirits or strong waters, and subject to same duty. \$1.90 per I gal. and	20
Skins, undressed, dried, salted or pickled	Free	Spirits and strong waters not else- where specified	\$1.90 per I. gal.
Slate Pencils	25	Spirits of turpentine	10
Slates, school and writing, and porce- lain and drawing slates	25	Splints	25
Slate Mantels	30	Spokes, hubs, felloes, rough or sawn only	15
Slate slabs, square or in special shapes	25	Spokes, hubs, felloes	25
Slates, Roofing Slate, black or blue 80 cts. per square		Sponges	20
Slates, Roofing Slate, red, green or other colors	\$1 per square	Spoons, tinned	25
Suuff and manufactured tobacco	30 cts per lb. and 12½	Spoons, plated	30
Sleighs	30	Sprigs, tacks and brads	30
Soap, common, brown, and yellow, not perfumed	1½ ct. per lb	Springs for window rollers	30
Soap, common, soft and liquid (not perfumed)	20	Springs for sofa and bed	30
Soap, castile and white	2 cts. per lb	Springs, railway	30
Soap, perfumed and toilet	30	Spurs stils, used in the manufacture of earthenware	Free
Soap, Saddlers' and Silver Soap	20	Starch, Corn Starch or Flour, Farina, and all preparations having the qualities of Starch	2c. p. lb.
Soda Ash	Free	Stay tapes	20
Soda Caustic	Free	Stay laces	30
Soda, Silicate of	Free	Stearine	3c. per lb.
Sodium, sulphid of	Free	Steel ingots, bars, sheets, under 3-16 of an inch thick, cut to shape only, and rolled round wire rods in coils \$3 per ton of 2,000 lbs. and 10	
Soil pipes, cast iron	25	Steel, rolled round wire rods, under half inch in diameter, for use by wire manufacturers	5
Spades, shovels	35	Steel, old and scrap	Free
Spanish or esparto grass, and other grasses and pulp of, for the manu- facture of paper	Free	Steel, locomotive tires in rough	10
Spectacles and eye-glasses	25	Steel, for saws and straw cutters, cut to shape only	Free
Spelter in blocks or pigs	Free	Steel, all manufactures of, not else- where specified	20
Sperm oil	20	Steel, imported for use in the manu- facture of skates	Free
Spar goods	20	Steel wire, galvanized or not, over 15 guag	15
Spices—ginger and spices of all kinds (except mace and nutmegs) un- ground	10	Steel wire, galvanized or tinned, 15 guage and smaller	Free
Spices, as above, ground	25		
Spices, nutmegs and mace	25		
Spikes and nails, cut. ½c. per lb. and pressed, whether galvanized or not	10		
Spikes and Nails, composition and sheathing	20		
Spirits and Strong Waters, not having been sweetened or mixed with any article, so that the degree of strength thereof cannot be ascer- tained by Syke's Hydrometer, for every Imperial gallon of the strength of proof by such Hydro-			

MacGREGOR & KNIGHT, Stationers, &c., Granville St.

Steel pl
Steam r
Steel ra
ciude
Steel of
but ne
to be
corset
shank
manuf
uso in
Steel, in
nor ov
ing no
2240 lb
facture
use exc
ture in
Steelyard
item sc
beams.
Stereoty
dard bo
tising b
Stereoty
commer
ments..
Stoves and
ings not
Stone, bu
manufac
mill ston
Stone, rou
and all
cept Mar
hammer
feet to t
Stone, dre
other bui
and all
Granite..
Stone, Wat
(see cem
Stone, litho
Stone, Grin
Straw board
Studs, shirt
Sugar, impo
of growth
above 14,
Sugar equal
Dutch Sta
Sugar below
above...
Provided t
shall be 1
all sugars.
Sugar, not in
Dutch Sta
Sugar, not in
9 and not
ard.....
Sugar, not in
Dutch Sta
Sugar. Candy
Confection

Send

For Fine Letter and Note Papers go to T. C. ALLEN & CO.

1886]

ALMANACK.

141

	P. C.		P. C.
Steel plates for ships.....	Free	Sugar, refined, of all grades or standard.....	1 cent per lb. and 35
Steam engines, portable.....	35	Sugar, grape or glucose, to be classed and rated for duty as sugar according to grade by Dutch Standard in color, on the value free on board, except that on refining sugars the commission of 2 1/2 % is exempt.	
Steel railway bars or rails, not to include tram or street rails.....	Free	Sugar of milk.....	20
Steel of No. 20 gauge and thinner, but not thinner than No. 30 gauge, to be used in the manufacture of corset steels, clock springs and shoe shanks, when imported by the manufacturers of such articles for use in their factories.....	Free	Sulphate of Iron (copperas).....	Free
Steel, in sheets of not less than 11 nor over 18 wire gauge, and costing not less than \$75 per ton of 2240 lbs., when imported by manufacturers of shovels and spades for use exclusively in such manufacture in their own factories.....	Free	Sulphur in roll or flour.....	Free
Steelyards, to be included in the item scales, balances and weighing beams.....	30	Sunday-school cards or devotional cards.....	25
Stereotypes, and electrotypes of standard books, except those of advertising books, almanacs and sheets.....	10	Suspenders of all kinds.....	30
Stereotypes and electrotypes for commercial blanks and advertisements.....	20	Superphosphates, or manufactured manure.....	20
Stoves and other castings and forgings not elsewhere specified.....	25	Surgical instruments and dental instruments, polished steel.....	20
Stone, burr, in blocks, rough or manufactured, and not bound into mill stones.....	Free	Surgical instruments, plated on steel	30
Stone, rough freestone, sandstone, and all other building stone, except Marble from the quarry, not hammered or chiselled, (13 cubic feet to ton).....	\$1 per ton.	Surgical instruments, rubber.....	25
Stone, dressed Freestone and all other building stone except marble, and all manufactures of Stone or Granite.....	20	Syrups, Cane Juice, Refined Syrup, Sugar-house Syrup, Syrup of Sugar, Syrup of Molasses or Sorghum.....	30
Stone, Waterlime or Cement Stone, (see cement).....	\$1 per ton.	Melado, concentrated Melado, imported direct.....	27 1/2
Stone, lithographic, not engraved..	20	Melado, not imported direct.....	30
Stone, Grindstones.....	\$2 per ton.	Concentrated Cane Juice, Molasses, Beet Root Juice and Concrete.....	30
Straw board, not mill board.....	20	Molasses, when imported direct without transshipment from country of growth or production, 15 per cent on the value thereof free on board. Molasses when not so imported 20 per cent.	
Studs, shirt or collar of all kinds....	20	Syrups, Glucose.....	2 cents per lb.
Sugar, imported direct from place of growth without transshipment above 14, Dutch Standard.....	32 1/2		
Sugar equal to 9, and not above 14, Dutch Standard as above.....	27 1/2		
Sugar below 9, Dutch Standard, as above.....	27 1/2		
Provided that the <i>ad valorem</i> duty shall be levied and collected on all sugars.			
Sugar, not imported direct, above 14 Dutch Standard.....	35		
Sugar, not imported direct, equal to 9 and not above 14 Dutch Standard.....	30		
Sugar, not imported direct, below 9 Dutch Standard.....	30		
Sugar: Candy, brown or white, and Confectionery.....	35		

PICKFORD & BLACK, Agents for Commercial Cable Company.

T.

Tacks, brads and sprigs.....	30
Tarpaulin, plain coated with oil, paint, tar, or other composition..	30
Tails, undressed.....	Free
Tallow.....	1 ct. per lb.
Tampico, white and black.....	Free
Tanners' Bark.....	Free
Tanning or dyeing articles in crude state, used in dyeing or tanning, not elsewhere specified.....	Free
Tapioca.....	20
Tar (Pine), in packages of not less than fifteen gallons.....	Free
Tar and pitch, coal.....	10
Tagging Metal, plain, Japanned or coated, in coils not over 1 1/2 inches in width, when imported by manufacturers of shoe and corset lace, for use in their factories....	Free
Tea.....	Free
Tea, when imported from the U. S. . .	10
Teasels.....	Free
Telephones.....	25
Telegraph instruments.....	25
Tents and awnings.....	25
Terra-Japonica.....	Free
Terra alba.....	20
Timbles of all kinds.....	20

Send your Fruit in care of McLEARN'S EXPRESS.

For Office Requisites go to T. C. ALLEN & CO.

1886]

ALMANACK.

143

P. C.
 Wall Paper..... 30
 Walking sticks 25
 Washers, bolts, and rivets, iron and steel..... 30
 Waste, cotton, linen, jute, hemp, and paper of all kinds fit only for manufacture of paper..... Free
 Watches and watch cases..... 25
 Watch actions, or movements..... 20
 Water-pipes of cast iron..... 25
 Whale-bone, unmanufactured..... Free
 Wheat..... 15 cts. per bush.
 Wheels, wood spokes, hubs and felloes, finished..... 25
 Wheels, if put up..... 35
 Wheelbarrows and like articles..... 30
 Whips..... 25
 Whip-gut or cat-gut, unmanufactured..... Free
 Whiskey, (see "Spirits") . \$1 75 per I. G.
 White lead and red lead, dry..... 5
 Whiting or whitening..... Free
 Whitening, prepared..... 20
 Willow for Basket Makers..... Free
 Willow-work—Osier or willow-work, lined or unlined, furnished or unfurnished..... 25
 Winceys, checked, striped or fancy cotton, over 25 inches wide..... 15
 2c. per sq. yd. and 15
 Winceys of all kinds not otherwise provided for..... 22½
 Wines of all kinds, except Sparkling Wines, including ginger, orange, lemon, strawberry, raspberry, elder and currant, containing 26 per cent. or less of spirits of strength of proof, by Sykes Hydrometer, imported in wood or bottles, (six quarts or twelve pints to Imperial gallon..... 25 cts. per I. G.
 And for each degree of strength of spirit in excess of 26 per cent. until it reaches 40 per cent. 3 cents per I. G. for each degree.
 And in addition thereto..... 30
 All Liquors imported under the name of Wines, and containing more than forty per cent of spirits of the strength of proof by Syke's Hydrometer, shall be rated as unenumerated Spirits.
 Champagne and all other Sparkling Wines, in bottles, containing each not more than one quart, and more than one pint..... \$3 per doz. bottles
 Champagne, containing not more than one pint and more than half pint..... \$1.50 per doz. bottles
 Champagne, containing not more than half pint... 75c. per doz. bottles
 Wines, bottles containing more than one quart each, shall pay in addition to three dollars per dozen bottles, at the rate of one dollar and fifty cents per Imperial gallon on the quantity in excess of one quart per bottle. and in addition

P. C.
 to the above specific duties an *ad valorem* duty shall be added of 30
 Wire, iron and steel, tinned, galvanized or not, 15 gauge or larger... 15
 Wire, iron and steel, tinned, galvanized or not, smaller than 15 gauge. Free
 Wire, iron, manufactures of, not elsewhere specified..... 25
 Wire of brass or copper, round or flat. Free
 Wire Cloth, Brass and Copper..... 20
 Wire Work, ornamental iron, semaphore and fence wire..... 25
 Wire, German silver, nickle silver... 10
 Wire of spring steel, coppered, for the manufacture of mattresses, under number 9 and smaller..... Free
 Wood, and manufactures of, not elsewhere specified—this includes walking canes, osier or willow work, unlined or lined, furnished or unfurnished, work boxes, writing desks, dressing cases, caddies, egg stands, bread plates, book slides, card racks, wall brackets, games, toys, stationery racks, puff boxes, splints..... 25
 Wood, logs, and round and unmanufactured timber, not elsewhere specified..... Free
 Woods, not further manufactured than sawn or split, viz.: African Teak, Black Heart, Ebony, Ligurnivita, Red Cedar and Satin Wood..... Free
 Wood, for fuel, when imported into Manitoba and the North-West.... Free
 Wooden-Ware, Pails, Tubs, Churns, Brooms, and other Manufactures of Wood not elsewhere specified... 25
 Wool, unmanufactured, Hair of Alpaca Goat and other like animals.. Free
 Wool, class one, viz.: Leicester, Cotswold, Lincolnshire, South Down Combing Wools, or Wools known as Lustre Wools, and all other like Combing Wools such as are grown in Canada..... 3 cents per lb
 Wool and Woollens, Manufactured composed wholly or in part of Wool, Worsted, Hair of Alpaca, Goat, or other like animals, viz: Blankets and Flannels of every description, Cloths, Doeskins, Cassimers, Tweeds, Coatings, Overcoatings, cloakings, Felt cloth of every description, not elsewhere specified, Horse Collar Cloth, Yarn, Knitting Yarn, Fingering Yarn, Worsted Yarn, Knitted Goods, viz: Shirts, Drawers and Hosiery not elsewhere specified... 7½ cts. per lb. and 20
 Includes skirtings, union skirtings, imitation sealskin in wool, wool tartan plaids (if they can be used for shirtings, fleecy crewels, royal Saxony, Germantown, Shetland and fairy wools, and woolen baize.

HALIFAX SHIP CHANDLERY, 61 Upper Water Street.

SEND APPLES PER McLEARN'S EXPRESS.

Men who use their Muscles should take PUTTNER'S EMULSION.

<p>Wool and woolsens—Clothing, Ready-made, Socks and Stockings, Wearing Apparel of every description, including Cloth Caps, composed wholly or in part of wool, worsted, hair of Alpaca goat or other like animals, made up or manufactured wholly or in part by the tailor, seamstress or manufacturer..... 10 cts. per lb. and 25</p> <p>Comprises all ready-made clothing for men and boys of cloth, woolsens and cloaks of cloth, imitation seal-skin (of wool); ladies' fest shirts, balmoral skirts; flannel or wadded shirts; any other article composed of wool, or wool and cotton, made up or manufactured wholly or in part by the tailor, seamstress or manufacturer.</p> <p>Wool—All fabrics composed wholly or in part of wool, worsted, the hair of the Alpaca goat or other like animal, not otherwise provided for: Orleans, alpacas, lustras, cobourgs, baratheas, balmoral crapes, Persian cords, russell cords, twills, moreens, paramattas (not silk warp), henriettas, figured alpacas, debalges, French delaines and French merinoes, cashmeres, cloth table covers and piano covers, Victoria table covers, woolen bareges tissues and greha-</p>	<p>P. C.</p> <p>dines, bunting, Nuns' cloth, and some kinds of Bradford dress goods 2½</p> <p>Woolen Rags Free</p> <p>Woolen and cotton netting for gloves 10</p> <p>Wool imitation seal skin..... 7½c. per lb. and 20</p> <p>Worsted Plush for upholstering purposes..... 20</p> <p style="text-align: center;">Y.</p> <p>Yarns, knitting cottons, not bleached, dyed or colored... 2c. per lb. and 15</p> <p>Yarns, hosiery, cotton, not bleached, dyed or colored... 2c. per lb. and 15</p> <p>Yarns, cotton, all others under No. 40 not bleached, dyed or colored... 2c. per lb. and 15</p> <p>Yarns, cotton, knitting hosiery and all others, if bleached, dyed or colored... 3c. per lb. and 15</p> <p>Yarns, wool, all kinds... 7½c. per lb. and 20</p> <p>Yarns, worsted... 7½c. per lb. and 20</p> <p>Yarns, coir..... Free</p> <p>Yellow Metal, in bolts, bars, and for sheathing..... Free</p> <p style="text-align: center;">Z.</p> <p>Zinc, in blocks, pigs and sheets.... Free</p> <p>Zinc, seamless drawn tubing..... 10</p> <p>Zinc, chloride, salts, and sulphate of..... 5</p> <p>Zinc, manufactures of, not elsewhere specified..... 25</p>	<p>P. C.</p>
---	---	--------------

All goods not enumerated in this Act or any other Act as charged with any duty of Customs, and not declared free of duty by this Act, shall be charged with a duty of twenty per cent. *ad valorem*, when imported into Canada, or taken out of warehouse for consumption therein.

Goods Free in the cases therein Mentioned.

The following articles, when the natural products, or the manufactures of the colony of Newfoundland, viz.:

- Fish, fresh, dried, salted or smoked.
- Fish-oil, seal-oil, and all products of fish.

Prohibited.

The following articles shall be prohibited to be imported under a penalty of 200 dollars together with the forfeiture of the parcel or packages of goods in which the same may be found, viz.:

- Books, Printed Papers, Paintings, Drawings, Prints, Photographs or representations of any kind of a treasonable or seditious, or of an immoral or indecent character.
- Coin, base or counterfeit.
- Foreign reprints of British Copyrights, Copyrighted in Canada and of Canadian Copyright Works.

Export of deer, wild turkeys, quail, partridge, prairie fowl and woodcock in the carcass, under penalty.

Export Duties.

Shingle bolts, per cord of 128 cubic feet..	\$1 00
Spruce logs, per M feet.....	1 00
Pine logs per M feet.....	1 00

POST

Post Office Inspector, Stewart, T. Kearns.

Chief Clerk R. Davison. A. Hawkes. McKinnon, Bennett, C.

Post Master (\$1,600) F. Chamberlain O'Toole, W. Lownds, L. A. C. Crowlivan, A. R. S. Saunders, Carroll, H. C. Brodie, John Collectors, J.

Northern—(By Counties of C... ter, and Ea... in Halifax... colonial Ra... Truro, Amher... benacadie a... Musquodoboit

Eastern—(By Counties of P... Guysboro'; Breton..... Pletou (town... Stellarton..

Eastern Shore—Musquodoboit Harbor, Mar

Western—(By Counties of Y... polis, and... Hants..... Ellershouse, N... sor, Hantspor

POST OFFICE DEPARTMENT, CANADA.

NOVA SCOTIA POSTAL DIVISION.

Post Office Inspector, (\$2,200) Charles J. Macdonald. *Asst. P. O. Inspector*, (\$1,250) J. W. Story. *Clerks, Inspector's Office*, Douglas Stewart, Thomas E. Davison, S. J. R. Sicom, Alfred Costley, William Kearns. *Messenger*, M. H. Magher.

Railway Mail Service.

Chief Clerk, E. A. Bent. *Clerks*, Alfred Browne, J. McN. Gabriel, R. Davison, J. W. H. Cameron, J. McNeill, W. Crowley, S. Hall, G. A. Hawksworth, J. D. Ross, John Campbell, S. O. Huestis, W. C. McKinnon, D. R. McLean, Thomas Keith, W. H. McRobert, William Bennett, Chas. E. Power, W. P. Eaton, Frederick Southall.

Halifax Post Office.

Post Master, (\$2,400) H. W. Blackadar. *Assistant Postmaster*, (\$1,600) F. V. Tremaine. *Clerks*, Arthur H. Cunningham, Wm. H. Chamberlain, Joseph O'Bryan, T. G. Creighton, T. W. Casey, John O'Toole, W. V. Smith, Patrick Mulcahy, C. D. Fraser, C. M. R. Lownds, L. W. Travis, F. J. Power, William Parker, Edw. Delaney, A. C. Crowe, W. H. Walker, H. A. Boggs, Frank C. Kaye, E. A. Sullivan, A. R. Logan. *Newspaper Sorter*, John Wood. *Letter Carriers*, S. Saunders, (Superintendent); J. Fitzgerald, John Wilson, Edward Carroll, H. G. Laurilliard, J. Mahar, J. O'Malley, Robert Myers, Neil Brodie, John A. Grant, George Davis, John Wall, J. P. Lindsay. *Box Collectors*, J. J. Mulcahy, Edward Payne. *Messenger*, M. J. Theakston.

MAILS.	CLOSE.	ARRIVE.
<i>Northern</i> —(By Intercolonial Railway.) Counties of Cumberland and Colchester, and Eastern Hants; and places in Halifax along the line of Intercolonial Railway.....	Daily, Sundays ex.	Daily, Sundays ex.
Truro, Amherst, Acadia Mines, Shubenacadie and Bedford.....	Semi-daily Sun. ex.	Semi-daily, Sun. ex.
Musquodoboit, via Shubenacadie....	Daily.	Daily.
<i>Eastern</i> —(By Pictou Branch.) Counties of Pictou, Antigonish, and Guysboro'; and Island of Cape Breton.....	Daily, Sundays ex.	Daily, Sundays ex.
Pictou (town), New Glasgow and Stellarton.....	Semi-daily, Sun. ex.	Semi-daily, Sun. ex.
<i>Eastern Shore</i> —(by Coach.) Musquodoboit Harbor, Tangier, Sheet Harbor, Marie Joseph, &c.....	Mon., Wed., Fri.	Tues., Thurs., Sat.
<i>Western</i> —(By W. & A. Railway.) Counties of Yarmouth, Digby, Annapolis, and Kings, and Western Hants.....	Daily, Sundays ex.	Daily, Sundays ex.
Ellershouse, Newport Station, Windsor, Hantsport, Wolfville & Kentville	Semi-daily, Sun. ex.	Semi-daily, Sun. ex.

McLEARN'S EXPRESS, 217 & 219 BARRINGTON ST.

HALIFAX SAFE & CANNERY, 51 Upper Water Street.

146

BELCHER'S FARMER'S

[1886

The PUTNER EMULSION COMPANY can make 2,000 Bottles per Day.

MAILS.	CLOSE.	ARRIVE.
<i>Western Shore—(By Coach.)</i> Counties of Lunenburg, Queens, and Shelburne, and settlements at head of N. W. Arm and St. Margaret's Bay (Co. of Halifax):.....	Daily, Sundays ex.	Daily, Sundays ex.
<i>New Brunswick</i>	Semi-daily, Sun. ex.	Daily, Sundays ex.
<i>Ontario, Quebec, Manitoba, and British Columbia</i>	Daily, Sundays ex.	Daily, Sundays ex.
<i>Magdalen Islands via Pictou</i>	Weekly during season of navigation.	Weekly during season of navigation.
<i>P. E. Island via Pictou in summer, via Cape Tormentine in winter</i>	Five times per week. Daily, Sundays ex.	Five times per week. Daily, Sundays ex.
<i>Newfoundland—</i> By Allan Line of Steamers.....	Fortnightly in summer, once per month in winter.	Fortnightly in summer, once per month in winter.
By Red Cross Line of Steamers:....	Three times p. month	Three times p. month
<i>St. Pierre et Miquelon</i>	Every alternate Monday after arrival of English mail.	Fortnightly, days uncertain.
<i>Bermuda, W. Indies, & British Guiana</i> By Cunard Packet direct.....	Monthly.	Monthly.
By Ships of War.....	As opportunity offers	Uncertain.
Via the United States.....	Daily, Sundays ex.	Days uncertain.
<i>The United States—</i> Via St. John, N. B.....	Semi-Daily, Sun. ex.	Semi-daily, Sun. ex.
<i>Mexico, Central America, and Atlantic Coast of South America; via New York</i>	Daily, Sundays ex.	Days uncertain.
<i>Pacific Coast of South America, China, Japan, India, Australia, New Zealand, via San Francisco</i>	Daily, Sundays ex.	Days uncertain.
<i>Great Britain and Ireland—</i> Via Rimouski in summer.....	Friday.	Weekly, day uncert.
Direct in winter.....	Saturday.	Weekly, day uncert.
Via New York.....	Mondays & Sat'days	Days uncertain.
<i>British Colonies and Foreign Countries by way of England—</i> Via Rimouski Direct.....	See Great Britain & Ireland above.	See Great Britain & Ireland above.
Via New York.....	See Great Britain & Ireland above.	See Great Britain & Ireland above.

Letters intended for Registration must be posted half an hour previous to the closing of the Mail by which they are to be forwarded, and both the Postage and the Registration Fee must be prepaid. Registration closes finally at 7.30 p.m.
Money Orders issued and paid from 10 a.m., to 4 p.m.

STREET LETTER BOXES.

The location of the Street Letter Boxes is as follows:—Corner of Allan and Windsor Streets, Foot of Salter and Lower Water Streets, Corner of Morris and Pleasant Streets, Foot of Green and Pleasant Streets, Corner of South Park and Victoria Road, Foot of Birmingham

MacGREGOR & KNIGHT, Stationers, 125 Granville St.

1886]

and Morris Street, Corner Spring Garden, Cunard Street, Cornwallis Street, Corner of Bucking Moren Street, Gottingen Lane, Corner and Upper Station, Rich of Post Office South End are made from Monday mor

The Deliver portions of t mencing at 8 of the city, North Park, 8 a. m., and 2 deliveries daily p.m.; and in Richmond, On

Letters for t to within 15 m Letters and which to be de Change of R in writing. The public a of which will r No person n matter left at t

Mails sent to Saturdays, and Mails sent to and 4.50 p.m. The rate of Mile House a stamp compuls

There are 1 the Halifax O offices.

STEEL SPR.

and Morris Streets, Corner Spring Garden Road and South Park Street, Corner of Queen and Tobin, Corner of Pleasant Street and Spring Garden Road, Robie Street, near Bishop's Chapel, Foot Cunard Street, Campbell Road (near Sugar Refinery), Corner of Cornwallis and Brunswick, 99 Gottingen Street, Richmond, Foot Almon Street, Corner of Sneekville and Barrington Streets, Corner of Argyle and Buckingham Streets, Foot of Cogswell and Brunswick Streets, Corner of Cogswell and North Park Streets, Corner of Cunard and Moren Streets, Corner of Gottingen and Cornwallis Streets, Corner of Gottingen and North Streets, Corner of Lockman Street and Artz Lane, Corner of Gerrish and Brunswick Streets, Foot of Cornwallis and Upper Water Streets, Foot of Jacob Street, North Street Railway Station, Richmond. Collections are made from Letter Boxes north of Post Office at 3.15 a.m., 9.45 a.m., and 3.45 p.m., and from the South End Boxes at 3.40 a.m., 10.10 a.m., and 4.00 p.m. Collections are made from the Boxes on Sundays at 9.30 o'clock p.m., and not on Monday morning, for the Monday Morning Mails.

HALIFAX LETTER CARRIERS' DELIVERY.

The Delivery of Letters by Carriers is as follows: in the business portions of the city, *Three* deliveries daily, Sundays excepted, commencing at 8 a.m., 11.30 a.m. and 3 p.m.; in the northern portion of the city, beyond Proctor's Lane, and in western portion beyond North Park, *Two* deliveries daily, Sundays excepted, commencing at 8 a.m., and 2.30 p.m.; in the south-west portion of the city, *Two* deliveries daily, Sundays excepted, commencing at 8 a.m., and 2.30 p.m.; and in the Northern, Southern, and Western Suburbs, and Richmond, *One* delivery daily, Sundays excepted, commencing at 8 a.m.

Letters for these deliveries will be received at the General Office up to within 15 minutes of the commencement of each delivery.

Letters and Papers should be addressed to Street and Number at which to be delivered.

Change of Residence should be promptly notified to the Postmaster in writing.

The public are requested to adopt the house door letter-boxes, the use of which will result in greatly increased rapidity in the delivery of letters.

No person need call at the office for letters, for all may have mail matter left at their residences regularly, without risk or charge.

HALIFAX SUBURBS AND DARTMOUTH.

Mails sent to the Three Mile House on Tuesdays, Thursdays and Saturdays, and daily to the Four Mile House, at 6.30 a.m.

Mails sent to Dartmouth three times per day at 6.35 a.m., 11.50 a.m., and 4.50 p.m.

The rate of postage on letters to Richmond, Dutch Village, Three Mile House and Dartmouth is one cent per $\frac{1}{2}$ oz. Pre-payment by stamp compulsory.

COUNTRY POST OFFICES.

There are 1250 Post Offices in operation in Nova Scotia. Of these, the Halifax Office, and those in the following list are money order offices.

PICKFORD & BLACK Agents Tarr & Wobson's Copper Paint.

STEEL SPRING WAGGONS from McLEARN'S EXPRESS.

PUTTNER'S EMULSION is made by Machinery.

POST OFFICES. POST MASTERS

Acadia Mines T. E. Atkins,
Advocate Harbor Nathan B. Morris,
Amherst Amos Purdy,
Annapolis A. W. Corbitt,
Antigonishe H. P. Hill,
Arichut Mrs. S. E. Ballam,
Athol D. F. Archibald,
Aylesford H. V. B. Farnsworth,
Baddeck Robt. Elmsley,
Barrington R. H. Crowell,
Bas River Mrs. A. T. Dickey,
Bear River W. S. V. T. Hardwick,
**Berwick* E. C. Foster,
Boylston J. R. Atwater,
**Bridgetown* Enoch Dodge, jr.
Bridgewater Joseph Whitford,
Caledonia Corner George Middlemas,
**Cunning* Chas. E. Bortou,
**Canso* James Tate,
Cheticamp Chapel Rev. P. Fisset,
Chester Miss Viet. Church.
Christmas Island James McDougall,
Clementsport James P. Roop,
Clyde River Geo. Thomson,
**Cow Bay* Rodk. McKenzie,
Cross Rls, Co Har Kinsman Sweet,
**Dartmouth* John E. Leadley,
Digby George P. Burton,
Economy W. A. Fulmer,
Englishtown J. McLean,
Five Islands Andrew K. Graham,
Folly Village D. F. Layton,
Gabarouse J. K. Morrison,
Granville Ferry Hugh M. Irving,
Grand Pré J. W. Borden,
**Great Village* Robert Dill,
Guyborough E. J. Cunningham,
Hantsport Miss A. M. Shaw,
Har. au Bouche Edward Corbett,
Hebron Charles Cahan,
Hopewell John Gunn,
Hubbard's Cove J. E. Shatford,
Isaac's Harbor Alex. McMillan, Jr.
Kentville Jos. S. Eaton,
Kennetcook I. S. Sandford,
Kingsport Geo. Wm. Martin,
Kingston Station A. C. Van Buskirk,
Lawrencetown John W. James,
Lingan Angus McNeil,
Little Bras d'Or John H. Christie,
Little Glace Bay John Gannon,
Liverpool Alex. Cowie,
**Lockeport* Ross Hammond,
Louisburg Miss W. Kennedy,
Lower Argyle J. F. McLarren,
Lower Cove Clark Foster,
Lower L'Ardoise Jos. Matheson,
Lower Steviacke W. J. Boomer.

POST OFFICES. POST MASTERS.

Lanenburg H. M. Jost,
Mabou H. McDonald,
Maecan Robert D. Roach,
McGray J. C. McGray,
Mahone Bay Simon Burgoyne,
Maitland, (Hants) Alexr. Roy,
Margavee Harb'r J. P. McParlane,
Margareville A. B. Stronach,
Middle Steviacke John Dickie,
**Mickleton* John Gullivan,
Mill Village H. H. Mack,
Milton, (Queens) Edwd. Kempton,
Musquodv't Mtl. Robt. Kaulback,
Upper J. S. Stewart,
New Glasgow Wm. Fraser,
New Ross O. S. Elliott,
Newport Jas. F. Cochran,
Newport Landing J. W. Allison,
Station J. L. Sweet,
**North Sydney* Wm. Forbes,
Noel Osmand O'Brien,
**Oxford* Henry S. Smith,
Parrsboro John W. Jenks,
Pictou Edmund McPhail,
Port Hastings Mrs. C. S. McKeen,
Port Hawkesbury Colle Beaton,
Port Hood A. C. Thomson,
Port Maitland W. S. Porter,
Port Medway Freeman Colhoon,
Port Mulgrave Mrs. R. Trites,
Port Williams John W. Fullerton,
Pubnico Harbor John Carland,
**Pugwash* Levi Borden,
River Bourgoise Geo H. Bissett,
R. Inhab. Bridge W. R. Morrison,
River John George Gordon,
River Philip Mrs. Grace Philips,
Sandy Cove L. G. Morehouse,
Shelburne Chas. B. Kelley,
Sherbrooke Jas. H. McDonald,
Shubenacadie Andrw Kirkpatrick,
**Spring Hill Mines* John Anderson,
St. Andrews, (Ant) D. Chisholm,
St. Peters Rodk. G. Morrison,
**Stellarton* John Fraser,
Sydney Alex. Matheson,
Sydney Mines Miss H. F. Rigby,
Tangier Wm. Hay,
Tatamagouche Robert Purvis,
Tracadie Placide D'Jory,
Truro Wm. McCutly,
Fusket J. M. Lent,
Epp Steviacke Francis Cox,
Wallace B. S. Seaman,
**Waterville* J. P. Pineo,
Walton John McCulough,
West Bay James McDonald,
Westport Benj. H. Ruggles.

POST OFFICE

West River,
Sheet Harbor
Westville
Weymouth

Where an
 Post Office S

Postage St

The stamps
 the following
 5 c., 6 c., 10 c.
 Post Cards
 address in Can
 sent to any ad
 each for trans
 Pierre et Miq
 sale at the rate

To places w
 Letters paid les
 letters will be t
 On letters po
 as Local or
 all cases prepar
 Re-directed l
 if-not-taken fr
 delivery, but if
 become subject
 be sent to the l

Newspapers
 be sent by Pos
 Canada free.
 Transient Ne
 will be sent at
 by postage stan
 ounce n may be p

Periodicals, B
 and Newspape
 Maps, Prints,
 Cuttings, Root
 or samples of m
 To any place
 lars, Music, etc.

POST OFFICES. POST MASTERS. POST OFFICES. POST MASTERS.

<i>West River,</i>	} Wm. Sutherland.	<i>Whycocomagh,</i>	Mrs. C. McDonald.
<i>Sheet Harbor</i>		<i>Wilnot,</i>	E. Cumminger.
<i>Westville</i>	Duncan Balfour.	<i>Windsor,</i>	Peter S. Buraham.
<i>Weymouth</i>	C. D. Jones.	<i>Wolfville,</i>	George V. Rand.
"	<i>Bridge</i> George J. Hoyt.	<i>Yarmouth,</i>	A. J. Hood.

Where an asterisk (*) is prefixed in the above list, the office is a Post Office Savings Bank.

Postage Stamps, Post Cards, etc., issued by the Canadian P. O. Department.

The stamps issued by the Canadian Post Office Department, are of the following denominations, viz.: postage stamps, $\frac{1}{2}$ c., 1 c., 2 c., 3 c., 5 c., 6 c., 10 c., 12 $\frac{1}{2}$ c. and 15 c.; registered letter stamps, 2 c. and 5 c.

Post Cards are issued at one cent each, and may be sent to any address in Canada or United States. Reply Post Cards (2 cts.) may be sent to any address in Canada. Post cards are also issued at two cents each for transmission to the United Kingdom, Newfoundland, St. Pierre et Miquelon, and certain foreign countries. Post Bands are for sale at the rate of \$1.25 per hundred.

Rates of Postage within the Dominion.

LETTERS.

To places within the Dominion of Canada, 3 cents per half oz. each. Letters paid less than one rate will not be forwarded. Other short paid letters will be taxed with double the amount of the deficient postage.

On letters posted at an Office to be delivered from it, commonly known as Local or "drop letters," the rate will be 1 cent per $\frac{1}{2}$ oz.; to be in all cases prepaid by Postage Stamps affixed to such letter when posted.

Re-directed Letters will be forwarded without any additional charge if not taken from the office or if handed back at the moment of their delivery, but if taken from the office and subsequently re-posted they become subject to a new rate of postage, in default of which they will be sent to the Dead Letter Office, Ottawa.

NEWSPAPERS AND PERIODICALS.

Newspapers and periodicals printed and published in Canada may be sent by Post from the Office of publication to regular subscribers in Canada free.

Transient Newspapers and Periodicals addressed to places in Canada, will be sent at the rate of one cent per 4 ounces, which must be prepaid by postage stamp. Newspapers and Periodicals weighing less than one ounce may be posted singly, prepaid by postage stamp, one half ct. each.

MISCELLANEOUS MAIL MATTER.

Periodicals, Books, Pamphlets, and occasional Publications, Books and Newspaper Manuscript, Circulars, Prices Current, Hand Bills, Maps, Prints, Drawings, Engravings; Music, Packages of Seeds, Cuttings, Roots, Scions, Grafts, Botanical Specimens, etc., and patterns or samples of merchandise.

To any place in Canada, 1 cent per 4 oz. each packet, Books, Circulars, Music, etc., must be put up open at both ends.

150

BELCHER'S FARMER'S

[1886

Prepayment of Matter of the above description is in all cases compulsory.

PARCELS.

To any place within the Dominion 6 cents per 4 ozs., which must be prepaid. Parcels must not exceed 5 lbs in weight, excepting those addressed to British Columbia or Manitoba, other than Winnipeg City, the weight of which is limited to 2 lbs. 3 oz.

REGISTRATION FEE.

To places within the Dominion, 2 cents each letter or post card, and 5 cents each parcel or packet of sample.

Information in regard to the rules governing registered correspondence, etc., may be had at any Post Office.

Rates of Postage and Registration Fees to other portions of the British Empire and to Foreign Countries.

COUNTRIES.	Letter Rate.	Postal Cards.	Newspapers.	Book-Packets.	Registration.
	1/2 Oz. cts.	each. cts.	2 oz. cts.	2 oz. cts.	cts.
Aden (in Arabia) India Postal Agency.....	10	2	2	2	5
Algeria.....	5	2	1	1	5
Argentine Confederation.....	10	2	2	2	5
Australia, South and West, via Brindisi.....	*15	..	3	6	15
Austria-Hungary.....	5	2	1	1	5
Bahamas.....	5	2	1	1	5
Belgium.....	5	2	1	1	5
Bermuda.....	5	2	1	1	5
Borneo, North (British).....	10	2	2	2	5
Brazil.....	10	2	2	2	5
Cape Colony.....	15	..	2	3	6
Ceylon.....	10	..	2	2	5
Chill.....	10	..	2	2	5
Chira -					
Hong-Kong and agencies of Hong-Kong P. O. at Amoy, Canton, Foo-Chow, Hankow, Hoihow, Ningpo, Shanghai and Swatow....	10	2	2	2	5
Colombia.....	5	2	2	2	5
Panama (British Postal Agency).....					
Cyprus.....	5	2	1	1	5
Denmark, including Iceland & Faroe Islands.	5	2	1	1	5
East Indies (Dutch), Java, etc.....	10	2	2	2	5
Egypt.....	5	2	1	1	5
Falkland Islands.....	10	2	2	2	5
Fiji Islands.....	*7	-	2	3	-
France.....	5	2	1	1	5
Gambia.....	10	2	2	2	5
Germany.....	5	2	1	1	5
Gibraltar.....	5	2	1	1	5
Gold Coast.....	10	2	2	2	5
Great Britain and Ireland.....	5	2	1	1	5
Greece.....	5	2	1	1	5
Guadur (in Beloochistan).....	10	2	2	3	5
Guiana, British.....	10	2	2	2	5
" Dutch and French.....	10	2	2	2	5
Honduras.....	10	2	2	2	5
" British (Belize).....	10	2	2	2	5

PUTNER'S EMULSION will be found advertised on every Leaf of this Almanack.

1886]

India, Brit
Italy.....
Japan.....
Lagos.....
Luxembour
Malta.....
Mauritius..
Mexico.....
Muscat (in
Natal.....
Netherlands
Newfoundla
New South
New Zealand
Norway.....
Persia.....
Bandor, A
(India Pos
Peru.....
Portugal, inc
Queensland
Roumania..
Russia includ
St. Helena..
Sandwich Isl
Seychelles Is
Sierra Leone
Spain.....
Straits Settle
Sweden.....
Switzerland..
Tasmania, vi
Turkey (Euro
and Smyrna
and Busrah
United States
Venezuela..
Victoria (Aus
Zanzibar (Ind
West India Is
British—Baha
" Anti-
nada
Kitts
and
Danish—St. C
Spanish—Cub
Porto Rico,
" Hayti and San

* Prepay

Letters co
the United
Customs dut
place beyond
Newspaper

Supplies.

T. C. ALLEN & CO., same house as BUCKLEY & ALLEN.

[1886

1886]

ALMANACK.

151

uses com-

must be
ng those
Winnipeg

ard, and

correspon-

rtions of

Book Packets.

oz.

cts.

2

1

6

1

1

1

1

2

2

2

2

2

2

2

2

2

2

2

2

2

2

2

2

2

2

2

2

2

2

2

2

2

2

COUNTRIES.

	Letter Rate.	Postal Cards.	Newspapers.	Book Packets.	Registration.
	½ oz.	each.	2 oz.	2 oz.	cts.
India, British.....	10	2	2	3	5
Italy.....	5	2	1	1	5
Japan.....	5	2	1	1	5
Lagos.....	10	2	2	2	5
Luxembourg.....	5	2	1	1	5
Malta.....	5	2	1	1	5
Mauritius.....	10	2	2	2	5
Mexico.....	5	2	1	2	5
Muscat (in Arabia) India Postal Agency.....	10	2	2	3	5
Natal.....	15	—	2	3	7
Netherlands.....	5	2	1	1	5
Newfoundland.....					
New South Wales, via Brindisi.....	*19	—	3	6	7
New Zealand, via Brindisi.....	*19	—	3	6	7
Norway.....	5	2	1	1	5
Persia.....	10	2	2	2	5
Bandor, Abas, Bushire, Jask and Linga (India Postal Agencies).....					
Peru.....	10	2	2	2	5
Portugal, includ'g Azores and Madeira Islands	5	2	1	1	5
Queensland (Australia), via Brindisi.....	*19	—	3	6	7
Roumania.....	5	2	1	1	5
Russia including Finland.....	5	2	1	1	5
St. Helena.....	15	—	3	3	7
Sandwich Islands.....	5	2	1	2	5
Seychelles Islands.....	10	2	2	2	5
Sierra Leone.....	10	2	2	2	5
Spain.....	5	2	1	1	5
Straits Settlements, (Singapore, etc.).....	10	2	2	2	5
Sweden.....	5	2	1	1	5
Switzerland.....	5	2	1	1	5
Tasmania, via Brindisi.....	*19	—	3	6	7
Turkey (European and Asiatic) Constantinople and Smyrna (British Postal Agencies) Bagdad and Busrah (India Postal Agencies).....	5	2	1	1	5
United States of America.....					
Venezuela.....	5	2	2	2	5
Victoria (Australia) via Brindisi.....	*19	—	3	6	7
Zanzibar (India Postal Agency).....	10	2	2	2	5
West India Islands:	5	2	1	1	5
British—Bahamas, Turks Island.....					
“ { Antigua, Barbadoes, Dominica, Grenada, Jamaica, Monserrat, Nevis, St. Kitts, St. Lucia, St. Vincent, Trinidad and Tobago, via New York.....	5	2	1	1	5
“ { do, via Halifax.....	10	2	2	2	5
Danish—St. Croix, St. John and St. Thomas.	5	2	1	1	5
Spanish—Cuba.....	5	2	1	1	5
“ Porto Rico, via New York.....	5	2	1	1	5
“ via Halifax.....	10	2	2	2	5
Hayti and San Domingo.....	5	2	1	1	5

* Prepayment compulsory.

Letters containing gold or silver money, (excepting such addressed to the United States) jewels, or precious articles, or anything liable to Customs duties, will not be forwarded, registered or unregistered, to any place beyond the limits of the Dominion of Canada.

Newspapers and periodicals printed and published in Canada may

PICKFORD & BLACK, Spikes, Nails, Clech Rings.

alle St.

FEED AND SEED AT McLEARN & SON.

be sent by post from the office of publication or news agency, to regular subscribers or news agents in Newfoundland or the United States, free; to the United Kingdom, 1c. per lb.

On transient newspapers addressed to the United Kingdom the rate is one cent per two oz or fraction of 2 oz., to be prepaid by postage stamps.

Newspapers if sent singly, must be prepaid at the newspaper rate, but they may be sent in packets paid collectively at book post rate, or by newspaper rate, but if at newspaper rate, each paper must be paid the same rate as if sent singly.

Further information in regard to the rates of postage to British Colonies and foreign countries, via England, or the United States, inland and foreign mail connections, the rules governing letters, newspapers, books, periodicals, samples and parcel post, and the transmission of post cards, ships letters, free matter, &c., may be obtained at any Post Office.

Commission on Money Orders.

Money orders are issued in Canada on the following Foreign countries and British Possessions, at the rates of commission shown below:

The United Kingdom.		Newfoundland.	
		*Falkland Islands.	
Foreign Countries	Austria-Hungary.	Asia.	*British India, including agencies of the Indian Post Office at Aden, Bagdad, Bander-Abas, Bushire, Busrah, Guadar, Jask, Linga, Muscat and Zanzibar.
	Belgium.		*Ceylon.
	*China. (See Hong-Kong.)		*Hong-Kong, including agencies of the Hong-Kong Post Office at Amoy, Canton, Foochow, Hankow, Hoihow, Ningpo, Shanghai and Swatow.
	Denmark, including Iceland and the Faroe Islands		*North Borneo.
	*Danish West Indies.		*Straits Settlements.
	*Dutch East Indies.		
	*Egypt.		
	France and Algeria.		
	German Empire.		
	Holland (Netherlands)		
	Italy.		
	*Japan.		
	Norway.		
	*Portugal, including Madeira and the Azores.		
	Roumania.		
Sweden.			
Switzerland.			
United States.			
Constantinople.	S. and W. Africa.	*Cape Colony.	
*Cyprus.		*Gambia.	
*Gibraltar.		*Gold Coast.	
*Malta.		*Lagos.	
*Smyrna.		*Mauritius.	
*Bermuda.		*Natal.	
		*St Helena.	
		*Seychelles Islands.	
	*Sierra Leone.		
		West Indies.	*Antigua.
			*Bahamas.
			*Barbadoes.
			*British Guiana.
			*Dominica.
			*Grenada.
			*Honduras (British.)
			Jamaica.
			*Montserrat.
			*Nevis.
		*Panama (British Agency).	
		*St. Kitts.	
		*St. Lucia.	
		*St. Vincent.	
		*Tobago.	
		*Trinidad.	
		*Turk's Island.	
		Australasian Colonies.	*New South Wales.
			*New Zealand.
			*Queensland.
			*South Australia.
			*Tasmania.
		*Victoria.	
			*Western Australia.

For sums not exceeding—
 \$10 \$20 \$30 \$40 \$50
 10c. 20c. 30c. 40c. 50c.

Money Orders on the above countries are drawn in Canada Currency, and may be had for any sum not in excess of \$50; but Postmasters

Thousands of Bottles of PUTNER'S EMULSION sold every year.

MacGREGOR & KNIGHT, Commercial Stationery, Granville St.

are at libe remitter.

NOTE.— British Co through Lo are subject made by th

On Mond any other as follows:—

Ove
 “
 “
 “
 “

No single issued for m as the remitt Not more issued to th in favor of th Full inform Money Order

RAIL

The Inter N. B.; and Railway to by a branch l Chief Superi follows:—

NOVA SC

Halifax
 Four Mile H
 Bedford
 Rocky Lake
 Windsor Jun
 Wellington
 Grand Lake
 Oakfield
 Enfield
 Elmsdale
 Milford
 Shubenacadie

JAME

regular
ices, free;
the rate
postage
per rate,
rate, or
be paid

are at liberty to issue several orders of \$50 each if required by the remitter.

NOTE.—The exchange of Money Orders with the Countries and British Colonies distinguished by an asterisk (*) is not direct, but through London, England. Money Orders payable in these countries are subject, therefore, to the following small abatement, being charges made by the British Post Office:

For sums not exceeding—

£2	£5	£7	£10
3d.	6d.	9d.	1s.

On Money Orders drawn by any Money Order Office in Canada on any other Money Order Office in the Dominion, the commission is as follows:—

Not exceeding \$4.....	2 cents.
Over \$4 " " \$10.....	5 " "
" 10 " " 20.....	10 " "
" 20 " " 40.....	20 " "
" 40 " " 60.....	30 " "
" 60 " " 80.....	40 " "
" 80 " " 100.....	50 " "

No single Money Order, payable in the Dominion of Canada, can be issued for more than \$100; but as many of \$100 each may be given as the remitter requires.

Not more than one Order under \$10 payable in Canada may be issued to the same person in the same day, drawn on the same place in favor of the same payee.

Full information in regard to Money Orders may be obtained at any Money Order Post Office.

RAILWAYS, STAGE COACHES AND STEAMERS.

The Intercolonial Railway connects Halifax, N. S., with St. John, N. B.; and by Moncton and Point Levi with the Grand Trunk Railway to Montreal, and the whole Railway system of Canada; and by a branch line from Truro to Pictou, with the Gulf of St. Lawrence. Chief Superintendent, D. Pottinger, Moncton, N. B. Has Stations as follows:—

NOVA SCOTIA.		Stewiacke	44	River Philip	110	
		Pollybog	48	Salt Springs	.. .	114	
Halifax	Brookfield	53	Springhill	121	
Four Mile House.	4	Johnston	57	Athol	126	
Bedford	8	Truro	61	Maccan	130
Rocky Lake	11	Ishgonish	69	Nappan	133
Windsor Junction	13	Debert	73	Amherst	138
Wellington	21	East Mines	75			
Grand Lake	23	Londonderry	78			
Oakfield	25	Folleigh Lake	86			
Enfield	28	Wentworth	90	Anlac	144
Elmsdale	30	Greenville	96	Sackville	147
Milford	35	Thomson	103	Dorchester	159
Shubenacadie	39	Oxford	107	Memramcook	167
						NEW BRUNSWICK.		

JAMES McLEARN & SON, HAY AND STRAW.

PICKFORD & BLACK, Importers of Anchors and Chains.

British
States,
news-
transmis-
sions at

Foreign
n shown

ana.

British.)

(British

d.

h Wales.

nd.

od.
ustralia.

ustralia.

la Cur-
masters

ville St.

EASTERN EXTENSION RAILWAY.

Connects at New Glasgow with trains of the Intercolonial Railway. *Manager, F. D. Laurie.* Has stations at—

New Glasgow.....	0	Taylor's Road	48
Glenfalloch.....	6	Pomquet.....	51
Merigomishe	10	Heatherton.....	53
French River.....	13	Bayfield Road	56
Piedmont	18	Afton	57
Avondale	22	Tracadie.....	61
Barney's River.....	24	Girroirs.....	62
Marshy Hope.....	27	Little Tracadie	66
James' River.....	32	Harbor au Bouche....	70
Brierly Brook.....	36	Cape Porcupine.....	74
Antigonishe	41	Mulgrave	79
South River	46	Wharf.....	80

Routes connecting with Eastern Extension Railway.

Mail Coaches run from Antigonish to Sherbrooke, daily; through tickets issued at the Railway Depot, Halifax. This route is in direct communication with the Gold Diggings at Sherbrooke, Goldenville and other districts.

Connections are made at Melrose tri-weekly with Coaches to Country Harbor, Isaacs Harbor, Guysboro' and Port Mulgrave, and semi-weekly with Tays' Coaches to Glenelg and Caledonia.

The coach for Guysboro leaves Heatherton daily on arrival of the mail from New Glasgow, and connects with coaches running daily between Guysboro' and Cape Canso.

LINDSAY & Co.'s Mail Coaches leave Port Hawkesbury daily, on arrival of Mail from Port Mulgrave for St Peter's and Sydney. Through tickets can be had at Halifax.

Connections are made at Port Hawkesbury daily with coaches to Port Hastings, Port Hood Mabou, Margaree Forks, and Eastern Harbor, and daily also for Whyecoomagh and Baddeck.

Connections are, also made daily at Grandance with conveyance to Grandique Ferry and Arichat; at River Inhabitants' Bridge, daily with conveyance to West Bay; at East Bay, daily, with conveyance to North Sydney and Sydney Mines; and at Sydney with coaches daily to Little Glace Bay, Cow Bay, Lingan and Louisburg. Coaches run tri-weekly between North Sydney, Little Bras D'Or, Big Bras D'Or, New Campbelltown, Englishtown, Baddeck; and semi-weekly between Big Bras D'Or, Boularderie, and Baddeck.

Archibald's Mail Coaches run tri weekly between Port Hastings and North Sydney, via Grand Narrows.

SPRINGHILL AND PARRSBOROUGH RAILWAY.

Connects at Spring Hill Junction with trains of the Intercolonial Railway. *Superintendent, J. G. Aikman.* Has stations at—

Spring Hill Junction ..	0	Southampton	16
Spring Hill Mines.....	5	West Brook.....	19
Mountain Road	8	Halfway Lake.....	22
Etter Road.....	10	Lakeland.	28
Maccan.....	13	Parrsborough.....	32

PICKFORD & BLACK, Fishing Anchors a Specialty.

156

BELCHER'S FARMER'S

[1886

WINDSOR AND ANNAPOLIS RAILWAY.

Incorporated under Imperial and Provincial Charters. Connects at Windsor Junction with the Inter-colonial Railway from Halifax, and runs through the Counties of Hants, Kings and Annapolis, to the town of Annapolis Royal, thence connecting with a line of steamers to St. John, N.B. during the summer months, and a daily line of mail coaches to Digby and Yarmouth.

The principal offices of the Company are at 5 and 6, Westminster Chambers, Victoria Street, London. *General Manager*, P. Innis, Kentville, Nova Scotia. *Agent at Halifax*, C. R. Barry, 126 Hollis Street. Has stations at—

Four Mile House.	4	Mount Denson....	51	Aylesford	88
Bedford	9 Hantsport	53	Morden Road....	90
Rocky Lake	12 Avonport	58	Kingston
Windsor Junction	14	Horton Landing..	10	Wilmot	98
Beaver Bank	17 Grand Pré	61	Middleton
Mount Uniacke..	27	Wolfville	64	Lawrencetown ...	108
Stillwater	34 Port Williams....	66	Paradise	111
Ellershouse	37 Kentville	71	Bridgetown
Newport	40 Coldbrook	76	Tupperville
Three Mile Plains	43	Cambridge	78	Round Hill
Windsor	46 Waterville	80	Annapolis
Falmouth	48 Berwick	83	St. John, by Str...	190

At Annapolis a steamer connects with the Windsor and Annapolis Railway for Digby and St. John, N. B., and thence by rail or steamer to all parts of New Brunswick, the United States and Upper Provinces.

Routes connecting with the Windsor and Annapolis Railway.

The trains of the W. and A. Railway Company make connections at Newport Station daily with coach to Newport; at Windsor, semi-weekly, with coach to Chester; at Port Williams Station going West and Kentville going East daily with coaches to Cornwallis and Canning; at Kentville, semi-weekly, with coaches to New Ross and Chester; at Lawrencetown semi-weekly, and Aylesford, weekly, with coaches to Bridgewater.

Coaches (carrying H. M. Mails) run daily between Annapolis and Liverpool. Leave Annapolis at 3 p. m., and arrive at Liverpool on following day in time to connect with Stages to Halifax and Shelburne. Leave Liverpool at 3 p. m., and arrive at Annapolis on the following day in time to connect with train for Halifax.

COACHES, carrying H. M. mails, leave Annapolis for Clements-port and Digby, daily, on arrival of train from Halifax. Returning, leave Digby on arrival of mail from Yarmouth. Connections are made at Deep Brook daily with conveyances to and from Hillsburgh and Bear River; and at Digby daily with coaches to and from Sandy Cove, Freeport, and Westport, Briar Island.

WESTERN COUNTIES RAILWAY.

Connects at Digby with steamers to Annapolis and St. John, and runs through the Counties of Digby and Yarmouth, to the town of Yarmouth. *General Superintendent*, J. Brignell. Has stations at—

NORTH AMERICAN CATTLE FOOD, for Horses,

Ask for PUTNER'S EMULSION, and take no other.

1886]

Digby
Jordan T
Bloomfie
North Ra
Plympto
Port Gill
Weymou

BLAIR'S
6.30 o'clock
Bay, Brid
Connectio
and return
of St. Ma
and Peggy
Coaches
Village, L
Shelburne
with coach
River daily
Coaches
Tusket, Y
time to con
Yarmouth,
made tri-w
ances to va

Head
McLe
Cheste
Mahon
Bridg
Mill V
Liverp
Port M

ARCHIB.
quodoboit
Salmon R
Friday mo

Innis,
Ormon
Musqu
Webb
Ship F
Tangi

Digby	0	Belliveau	26	Lake Jessie	51
Jordan Town	4	Church Point	30	Brazil Lake	54
Bloomfield	9	Little Brook	32	Green Cove	57
North Range	11	Saulnierville	34	Ohio	60
Plympton	14	Meteghan	37	Hebron	62
Port Gilbert	16	Hectanooga	46	Yarmouth	67
Weymouth	22	Norwood	49			

WESTERN SHORE ROUTE.

Halifax to Yarmouth.

BLAIR'S Coaches carrying H. M. mails, leave Halifax daily at 6.30 o'clock, A. M., for Head of St. Margaret's Bay, Chester, Mahone Bay, Bridgewater, &c. Returning, leave Bridgewater daily at 5 a. m. Connections are made daily at Mahone Bay and Bridgewater, going and returning with coaches to and from Lunenburg, and daily at head of St. Margaret's Bay with a coach to French Village, Glen Margaret and Peggy's Cove.

Coaches, carrying H. M. mails, leave Bridgewater for Mills Village, Liverpool, Shelburne, &c, daily at 8 p. m. Returning, leave Shelburne daily at noon. Connections are made daily at Liverpool with coaches to and from Milton and Port Medway; and at Head Sable River daily with a coach to and from Lockeport

Coaches, (carrying H. M. Mails), leave Shelburne for Barrington, Tusket, Yarmouth, &c., daily at 4 p. m., arriving at Yarmouth in time to connect with the morning train for Digby. Returning, leaves Yarmouth, daily, after arrival of train from Digby. Connections are made tri-weekly at Clyde River and daily at Barrington with conveyances to various shore settlements.

Head St Margaret's Bay..	21	Port Jolly.....	5
McLean's	11	Sable River.....	10
Chester (45).....	13	Jordan River	8
Mahone Bay (65)	20	Shelburne (141).....	7
Bridgewater	9	Barrington	20
Mill Village	18	Yarmouth	44
Liverpool (101)	9		
Port Mouton	10		205

EASTERN SHORE ROUTE.

Halifax to Marie Joseph.

ARCHIBALD'S Stage (carrying H. M. Mails) leaves Halifax for Musquodoboit Harbour, Jeddore, Ship Harbour, Tangier, Sheet Harbour, Salmon River and Marie Joseph, every Monday, Wednesday and Friday morning at 6 o'clock; returning the intervening days.

Innis', Porter's Lake....	16½	Sheet Harbour.....	18
Ormon's, Chezercook Rd	2	Salmon River	12
Musquodoboit Harbour..	10	Marie Joseph.....	27
Webber's, Lakeville	11½		
Ship Harbour.....	8		113
Tangier (56)	8		

Cattle, Sheep, &c., at McLEARN & SON'S.

PICKFORD & BLACK have for sale all kinds of Fishing Hawasers.

Connects
Halifax, and
the town
ers to St.
of mail

St. John's
Innis,
6 Hollis

88
90
93
98
102
108
111
116
120
124
130
190

Annapolis
Steamer
Provinces.

Railway.

Connections
for, semi-
ing West
and Can-
Chester;
aches to

olis and
rpool on
elburne
ollowing

lements-
turning,
are made
rgh and
y Cove,

hn, and
town of
s at—

s,

158

BELCHER'S FARMER'S

[1886]

S T E A M E R S .

GREAT BRITAIN.—Royal Mail Steamers of the *Allan Line* leave Halifax for Queenstown every alternate Monday at 12 noon; and leave Liverpool via Queenstown for Halifax every alternate Tuesday. These steamers call at St. John's Newfoundland, both on the homeward and outward trips. S. Cunard & Co., Agents.

The packets of the Allan Line which carry the weekly mails between the Upper Provinces and the United Kingdom, call at Halifax during the winter months.

BERMUDA AND WEST INDIES.—Royal Mail Steamers *Alpha*, and *Beta* (Cunard Line) leave Halifax for Bermuda and Jamaica every fourth Monday; connect at Jamaica with steamers for all parts of the West Indies, and for Panama and South America. S. Cunard & Co., Agents.

HALIFAX AND BOSTON.—Mail steamers run weekly between Boston, and Halifax. J. F. Phelan & Son, Agents.

RED CROSS LINE.—Steamers of this line make regular trips between New York, Halifax and Newfoundland. F. D. Corbett & Co., Agents.

ST. PIERRE ET MIQUELON.—The mail steamer *St. Pierre* runs fortnightly between Halifax and St. Pierre et Miquelon, calling at North Sydney, leaving Halifax every alternate Monday, except during the months of January, February, March and April, when she awaits the arrival of the English Mails. F. D. Corbett & Co., Agent.

MAGDALEN ISLANDS.—The steamer *Beaver*, carrying H. M. Mails, runs weekly between Pictou and the Magdalen Islands, via Georgetown and Souris, P. E. I., leaving Pictou every Monday. On every fourth Monday the steamer's trip is extended beyond the Magdalen Islands to Gaspé Basin or Percé and back.

WESTERN SHORE.—A mail steamer runs weekly from Halifax to Yarmouth, touching at Lunenburg, Liverpool, Shelburne and Barrington. Connects at Yarmouth with mail steamers for St. John and Boston. E. Fishwick, Proprietor.

YARMOUTH, ST. JOHN, N. B., AND BOSTON, U. S.—The mail steamer *Dominion* makes weekly trips between St. John, N. B., and Boston, calling at Yarmouth and Westport, going and returning. A steamer connects at Yarmouth with the *Dominion*. N. K. Clements & Co., Yarmouth, Agents.

ANNAPOLIS, DIGBY AND ST. JOHN, N. B.—Mail Steamers in connection with the Windsor and Annapolis Railway, run daily between Annapolis and Digby and tri-weekly in summer and semi-weekly in winter, between Digby and St. John.

ANNAPOLIS AND BOSTON—The steamer *New Brunswick* leaves Annapolis for Boston on Tuesdays, after arrival of train from Halifax, and returns from Boston on Thursdays. J. S. Whitman, Agent, Annapolis.

EASTERN SHORE.—A mail steamer runs weekly from Halifax to Charlottetown, calling at Canso, Arichewic, Port Hawkesbury, Port Mulgrave, and Port Hastings. Leaves Halifax on Tuesdays, and P. E. I. on Thursdays. E. Fishwick, Proprietor.

MacGREGOR & KNIGHT, Steamers, Opposite Kaiser's.

The most Delicate Stomach can retain PUTNER'S EMULSION.

1886]

BRAS
Steamers
the Bras
Breton.

PORT
AND MA
leaves Po
days, for
and Mabo
New Glas
New Glas

PICTOU
weekly be
leaving P

PRINCE
during sur
Agent, Ha

FURNES
John, N. I

NEW EN
Annapolis,
Agent, An

QUEBEC
Island, Pe

DOMINI
during win

WHITE
Agents, Ha

MARIN

NOVA SC
Accountant
Wm. J. Ol

BOARD C
AND MATE
Capt G. A.

Inspector, V

Annapoli
Breton Co,
Pollock, J.
G. W. Gilr
Co, Jas A.
Fitzgerald.
O'Brien,
McEachern

JAMES M

BRAS D'OR STEAM NAVIGATION Co, carrying H. M. Mails. The Steamers "Marion," "Neptune" and "May Queen," run regularly on the Bras D'Or Lake, touching at chief points in the interior of Cape Breton.

PORT MULGRAVE, ARICHAT, CANSO, GUYSBORO', PORT HOOD AND MABOU—The steamer "Rimonski," carrying H. M. Mails, leaves Port Mulgrave for Canso, via Arichat, on Tuesdays and Thursdays, for Guysboro' on Wednesdays and Saturdays, and for Port Hood and Mabou on Mondays and Fridays, after arrival of mail train from New Glasgow, and returns in time to connect with morning trains for New Glasgow on following mornings.

PICTOU, PORT HOOD AND MABOU.—The steamer *Beaver* runs weekly between Pictou, Port Hood, Mabou, Margaree and Cheticamp, leaving Pictou on Thursdays after arrival of last train from Halifax.

PRINCE EDWARD ISLAND.—Mail steamers ply four times a week during summer between Pictou and Charlottetown. J. C. Mackintosh, Agent, Halifax.

FURNESS LINE.—Direct service from London to Halifax and St. John, N. B. Pickford & Black, Agents, Halifax.

NEW ENGLAND AND ACADIA STEAMSHIP COMPANY.—Connecting Annapolis, Digby, Eastport and Bar Harbour. Thomas S. Whitman, Agent, Annapolis, C. R. Barry, Halifax.

QUEBEC STEAMSHIP LINE.—Connecting Pictou, Prince Edward Island, Perce, Gaspé, Father Point, Quebec and Montreal.

DOMINION LINE.—Direct service between Liverpool and Halifax during winter. A. G. Jones & Co., Agents.

WHITE CROSS LINE.—Antwerp to Halifax. Chipman Bros., Agents, Halifax.

MARINE & FISHERIES DEPARTMENT.

NOVA SCOTIA BRANCH—H. W. Johnston, *Agent*. Henry Dolby, *Accountant*. C. A. Hutchins, *Inspector of Light Houses*. John Taylor, Wm. J. Oldfield, *Clerks*. Chas. Neal, *Storekeeper*.

BOARD OF EXAMINERS FOR GRANTING CERTIFICATES TO MASTERS AND MATES—Capt P. A. Scott, R. N., *Chairman*. *Halifax Board*, Capt G. A. McKenzie, Capt David Hunter.

Overseers of Fisheries in Nova Scotia.

Inspector, W. H. Rogers, Amherst. *Fishery Officer*, A. C. Bertram, Cape Breton Island.

Annapolis Co, W. T. Carty. *Antigonish Co*, John McDonald. *Cape Breton Co*, Francis Quinan, Alex. McDonald. *Colchester Co*, R. J. Pollock, J. W. Davidson, Henry Blair. *Cumberland Co*, Elijah Fowler, G. W. Gilroy. *Digby Co*, James A. Collins, Wm Hanley. *Guysboro' Co*, Jas A. Tory, Allan McQuarrie. *Halifax Co.*, Isaac Gaetz, John Fitzgerald. *Hants Co*, Peter S. Burnham, J. B. Colter, Tim B. O'Brien. *Inverness Co*, J. Coady, D. F. McLean, Jas F. Miller, Peter McEachern. *King's Co*, R. F. Reid. *Lunenburg Co*, Geo. Redden,

JAMES McLEARN & SON, 217, 219, 221 Barrington St.

PICKFORD & BLACK—Compasses, Binnacles, Side Lights, Lanterns.

Henry S. Jost, C. E. Goddard. *Pictou Co*, Duncan G. McDonald, Robt Sutherland, A. C. Pritchard. *Queen's Co*, Samuel T. N. Sellon, John Fitzgerald. *Richmond Co*, Duncan Cameron, Francis Marneau. *Shelburne Co*, Wm John McGill, E. T. Goudy. *Victoria Co*, Donald McRae, Jr, Malcom McIntosh. *Yarmouth Co*, Enos Gardner.

PILOT COMMISSIONERS FOR THE CITY AND COUNTY OF HALIFAX.—John Pugh, *Chairman*; Capt. G. A. McKenzie, J. Taylor Wood, Joseph See'ou, Lewis Anderson, David Hunter, J. J. Bremner, F. D. Corbett, *Sec'y and Treas.*

LIST OF PILOTS FOR THE PORT OF HALIFAX.—No. 1, John Fleming, Ketch Harbor; No. 3, James Holland, Duncan's Cove; No. 4, Wm Baker, Halifax; No. 5, Bernard Gallagher, Halifax; No. 6, Daniel Martin, Ketch Harbor; No. 7, Jos. Rhino, Herring Cove; No. 8, Patrick Hayes, Herring Cove; No. 9, Hugh Munro, Herring Cove; No. 10, Jeremiah Holland, Duncan's Cove; No. 11, Edward Bayers, Ketch Harbor; No. 12, James Hanrahan, Ferguson's Cove; No. 13, Wm Beazley, Ferguson's Cove; No. 14, John Hayes, Herring Cove; No. 15, Jas. Spears, Ketch Harbour; No. 16, John Beazley, Ferguson's Cove; No. 17, Chas Glazebrook, Ferguson's Cove; No. 18, Richard O'Neill, Portuguese Cove; No. 19, Wm White, Ferguson's Cove; No. 20, Thos Hayes, Herring Cove; No. 21, Thomas Reyno, Herring Cove; No. 22, Charles Martin, Sambro; No. 24, John Johnson, Bear Cove; No. 26, James Fleming, Ketch Harbour.

PORT OF PICTOU.—*Pilotage Authority*, J. A. Gordon, J. R. Davies, H. McKenzie, James D. McGregor, Alex. J. Patterson. *Harbor Master*, John Gunn. *Port Warden*, Dan. McDonald

PORT OF SYDNEY.—*Port Physician*, A. D. McGillivray, M. D. *Collector and Shipping Master*, R. McDonald. *Port Warden*, John Lorway, Victoria Pier. *Harbor Master*, G. H. Barrington.

PORT OF N. SYDNEY.—*Harbor Commissioners*, M. J. Phoran, G. H. Dobson, W. H. Moore. *Port Warden*, Dan. McKay. *Harbor Master*, G. B. Moffat. *Shipping Master and Collector*, Jas Armstrong.

PORT HAWKESBURY.—*Port Warden and Harbor Master*, Daniel Hennessy.

PORT MULGRAVE.—*Port Warden*, Geo. B. Hadley. *Harbor Master*, O. G. White.

CUMBERLAND.—*Pilotage Authority*, H. W. Taylor, Howard Brudage, J. W. Jackson, Tidnish.

BRAS D'OR.—*Pilotage Authority*, T. S. McLean, John McDonald, A. A. McGillivray, Baddeck.

YARMOUTH.—*Port Warden and Harbor Master*, Eben Scott.

HARBOR MASTERS.—Sam. Morris, Advocate; William Cummings, Annapolis; Francis Marneau, Arichat; Stephen Atwater, Baddeck; Ephraim Newell, Barrington; John McDonald, Bayfield; William F. Hennigar, Bear River; Leonard Jewers, sr, Beaver Harbor; Don McKenzie, Big River; Joseph R. Wyman, Bridgewater; Francis Dunlap, Bras D'Or, including New Campbelltown; Wm. Walsh, Cape Canso; A. D. Perry, Cape Negro; Arch. Evans, Chester; Fulgence Ancoin, Cheticamp; J. B. Brannan, Clark's Harbor; Thos. Tracey, Clementsport; Hugh Campbell, County Line to Grand Narrows; Hector McDonald, Cow Bay; Jas. A. Hughes, Digby; Ronald Gillis, East Bay; John Hardy, Gaberouse; Angus McQuarrie, Glasgow and Cape Breton Pier; James E. Hatfield, Greville; Edward O'Bryan,

Children Cry for PUTNER'S EMULSION.

Halifax; of Ingonis; Internati; H. Zwick; gan; Ge; Norman; Kenny, I; burg; W; McEacher; Boutillier; Doucette; liams, Mu; New Hav; Cove, Cole; Parrsborou; Harbor; C; Wm. Nick; W. Hall; Pugwash; Peter McI; Mary's Ri; Malcolm M; Conrad M; Washingto; Feltmate; H. Macnal; Whyccocom

SHIPPING

Amherst; Ward, App; Bay; L. G; Randall, B; River; R.; Wade, Brid; Canada Cre; G. F. Ditm; Cow Bay; Orpen, Fre; Guysboro'; Corbet, Ha; Davison, H; M. D. McK; Lingan; M; Bay; Jame; Stalker, Lo; Louisburg; George Rig; garee; D. V; B. A. Rol; S. Townshe; Port Acad; Gilbert; J; Hood; J. V; Murray, ju; Graves, Po; Pugwash; I; mond; D.; Donald Urc

Halifax; Edward Davison, Hantsport; Wm. Thompson, North Bay of Ingonish; Thos Donavan, South Bay of Ingonish; Michael Neville, International Harbor; Matthew D. McKenzie, Jordan Bay; George H. Zwicker, La Have; George Burke, L'Ardoise; Thos. Laffin, Lingan; George Crooks, Liscombe; E. D. Rigby, Little Glace Bay; Norman Matheson, Little Narrows and Cranberry Point; Wm. A. Kenny, Liverpool; E. A. Capstick, Lockeport; Pat. O'Toole, Louisburg; Wm. H. Begg, Lunenburg; Finlay Rankin, Mabou; Ronald McEachern, McNair's Cove; Robt Earley, Margaretville; Francis P. Boutillier, St. Margaret's Bay; W. C. Olding, Merigomish; Urbain Doucette, Meteghan River; A. Hayman, Mill's Harbor; David Williams, Musquodoboit; Angus Buchanan, Neil's Harbor; Francis Payne, New Haven; John M. Burns, Northport; Wm. Murphy, Northwest Cove, Coleman's Cove, and Aspotogan Harbor; Edward W. Beaty, Parrsborough; Alex D. Park, Petite Riviere; Donald Fraser, Plaster Harbor; Chas B. Weaver, Port George; John Murphy, jr, Port Hood; Wm. Nickerson, Port LaTour; Duncan Gillis, Port Mulgrave; John W. Hall, Port Medway; D. Q. Amireau, Pubnico; A. A. Stevens, Pugwash; Jos Ritecy, Ritecy's Cove; Henry Heighton, River John; Peter McLean, St. Ann's, including Fucher Cove; Jas. G. Pride, St. Mary's River; Peter McNeill, St. Peters; Jos. Martin, Sambro; Malcolm McFarlane, Sheet Harbor; Jno A. McGowen, jr, Shelburne; Conrad Marks, Ship Harbor; James McGillot, Smith's Mountain; Washington Irving, Tatamagouche; Charles Fields, Tidnish; O. N. Feltmate, Torbay and Whitehaven; Forman Hatfield, Tusket; John H. Macnab, Wallace; John McInnis, West Bay; Neil McKinnon, Whyccomagh.

SHIPPING MASTERS.—James Ward, Advocate; Nathan Tupper, Amherst; A. Fullerton, Annapolis; R. Grant, Antigonish; J. W. Ward, Apple River; D. O. C. Madden, Arichat; D. McDonald, Aspey Bay; L. G. Campbell, Baddeck; D. Sargent, Barrington; E. G. Randall, Bayfield; J. V. Stuart, Beliveau Cove; T. H. Miller, Bear River; R. Perry, Beaver River; S. S. Ruggles, Bridgetown; J. H. Wade, Bridgewater; James T. Burchell, Caledonia; S. W. Rawling, Canada Creek; J. W. Young, Canso; Seth Smith, Cape Sable Island; G. F. Ditmars, Clementsport; E. Rand, Cornwallis; W. W. Bown, Cow Bay; Botsford Viets, Digby; Isaiah Thurber, Freeport; J. E. Orpen, French Cross; D. Campbell, Great Bras d'Or; J. A. Tory, Guysboro'; Asa B. Bligh, Halifax; J. W. Lawrence, Hantsport; E. Corbet, Harbour au Bouche; Henry Morris, Harbourville; J. B. Davison, Horton; J. D. Giffin, Isaac Harbour; J. Moffat, Joggins; M. D. McKenzie, Jordan Bay; B. Rynard, La Have; Matthew Roche, Lingan; M. McDonald, Little Bras d'Or; J. J. Campbell, Little Glace Bay; James Hemlow, Liscomb; W. A. Kenney, Liverpool; George Stalker, Lockeport; Robert Dill, Londonderry; W. H. McAlpine, Louisburg; William Young, Lunenburg; B. Zwicker, Mahone Bay; George Rigby, Main a Dieu; Alex Roy, Maitland; James Ross, Margaree; D. W. Landers, Margaretville; Robert Murray, Merigomish; B. A. Robichau, Meteghan; James Armstrong, North Sydney; A. S. Townshend, Parrsborough; M. Campbell, Pictou; A. Bourneuf, Port Acadie; J. J. Campbell, Port Caledonia; R. Sanderson, Port Gilbert; John Stapleton, Port Hawkesbury; E. D. Tremain, Port Hood; J. W. Taylor, Port la Tour; J. J. Letson, Port Medway; D. Murray, jun., Port Mulgrave; G. S. Lockwood, Port William; W. Graves, Port Williams; P. S. D'Entremont, Pubnico; J. H. Black, Pugwash; F. F. Hatfield, Ratchford's River; A. McDonald, Richmond; D. McAuley, St. Ann's; A. F. Falconer, St. Mary's River; Donald Urquhart, St. Peter's; M. Macfarlane, Sheet Harbour; W.

Nothing equal to Tarr & Wanson's Copper Paint.

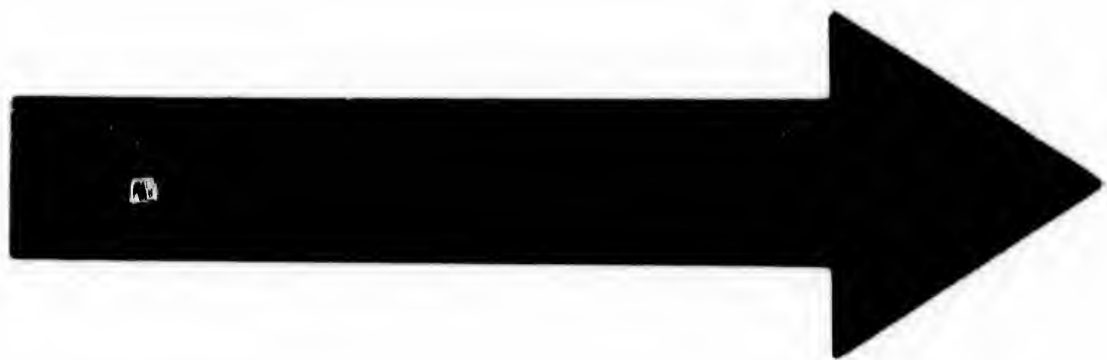

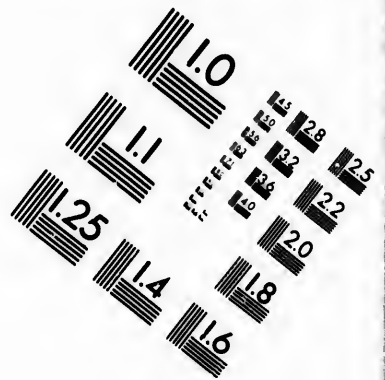
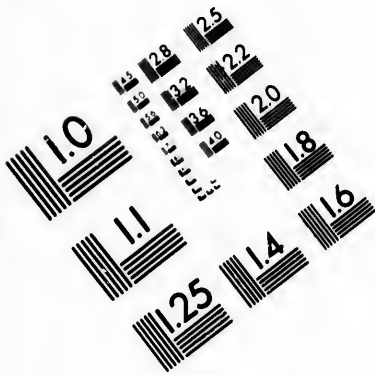

**IMAGE EVALUATION
TEST TARGET (MT-3)**

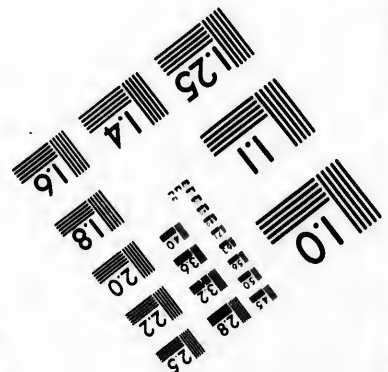
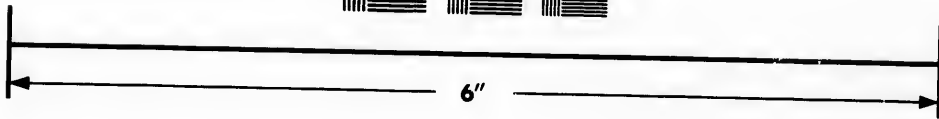
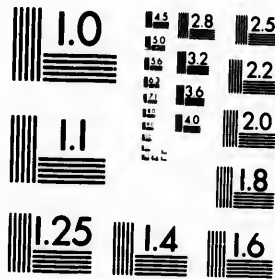

**Photographic
Sciences
Corporation**

23 WEST MAIN STREET
WEBSTER, N.Y. 14580
(716) 872-4503

10
15 28
16 32 25
18 20
16

10
16 25
18 32

W. Atwood, Shelburne; Edgar Hill, Ship Harbour; R. J. Ingraham, Sydney; E. H. Porter, Thorne's Cove; S. F. Crowe, Truro; J. A. G. Campbell, Tatamagouche; Wm. McNab, Wallace; A. McN. Parker, Walton; Sterns Jones, Weymouth; E. O'Brien, Windsor; G. B. Reed, Wilmot; C. W. Clements, Yarmouth.

LIGHT HOUSES.

On the Coasts of Nova Scotia and New Brunswick.

GEORGE'S ISLAND, west side of Island, Halifax Harbor, lat 44° 38' 30" N., lon 63° 33' 20" W., two fixed white catoptric lights, vertical, 20 feet apart, 50 and 30 feet high, drab square building, 21 feet high. Lights show seaward on the S., and into harbor on N. side; on W. side the upper light only can be seen. Vessels going into Halifax Harbor, passing Meagher's Beach, will keep the light on starboard bow. The light is for the purpose of guiding vessels in and out of the Harbor, through the channel west of the Island. These lights open to westward of Meagher's Beach, clear the westward of Thrum Cap Shoal.

EAST FROM HALIFAX.

MEAGHER'S BEACH, Sherbrook Tower, east side of entrance to Halifax Harbor, lat 44° 36' N., lon 63° 31' 50" W., fixed white catoptric light, visible 12 miles, 58 feet high, building white with red roof, granite, height 48 feet. When Sambro light bears W. S. W., this light should not be brought to the westward of north, which clears the Thrum Cap Shoal. A fog bell here, strikes 7 times in each minute.

DEVIL'S ISLAND, on south point of Island, at the eastern entrance to Halifax harbor, two fixed white catoptric lights, horizontally, E. $\frac{3}{4}$ N., and W. $\frac{3}{4}$ S.; 175 yards apart, visible 13 miles, the light E. 59 feet high, W. light 52 feet, both buildings white, octagonal, wood, height E. 53 feet, W. 45 feet, lat 44° 34' 50" N., lon 63° 27' 15" W. The eastern light opens to southward of western, clears to the southward of the Thrum Cap Shoal. Pilots are stationed here.

JEDDORE ROCK, on summit of rocks about 22 miles east of Halifax, lat 44° 39' 45", lon 63° 0' 22" one fixed red light, visible 12 miles, white, square, wood, dwelling attached, 86 feet high.

EGG ISLAND, centre of island, lat 44° 39' 50" N., lon 62° 51' 32" W. catoptric light, alternate red and white, revolving every minute, visible 15 miles, 80 feet high, octagonal building, black and white vertical stripes on seaward side, height 45 feet. Visible around horizon. A bell buoy about 200 yards south of the Brig Rock, W. by S. from the light house, about 2 miles.

POPE'S HARBOR, on west point of Harbour Island, lat 44° 47' 40" N.; lon 62° 38' 50" W., fixed red light, catoptric, visible 9 miles, 45 feet high, tower white, square, wood, with dwelling attached, height 37 feet.

SHEET ROCK, at the entrance to Sheet Harbor, lat 44° 49' 55" N., lon 62° 29' 40" W., revolving red light every 40 seconds, visible 10 miles. White, square, wood, with dwelling attached. 75 feet above high water mark.

BEAVER ISLAND, S. E. part of East Beaver, or William Island, lat 44° 48' 10" N., lon 62° 20' 30" W., white catoptric light, revolving every 2 minutes, visible 12 miles, 70 feet high; white building with two black balls to seaward, S. S. W., 35 feet high.

If your Child is Weak and Sickly, do not fail to give it PUTTNER'S EMULSION.

Lrs
white
feet h

WE
52' 35"
miles.

Hor
N., lon
apart,
with c
Cou
15" N.
miles,
tached
Count

Tor
Bay, C
catopt
Molass
ling a
black.

THRE
Whiteh
61° 9' 4"
high w
buildin
32 feet
dwellin
Whiteh
of the V
E. by H
intercep

WHI
lat 45°
20 secon
35 feet
totally
10 secon

CANSE
60° 55"
apart, u
octagon
dwelling
in thick

An au

Rock, ta
CANSE
30" W.,
square v

Crow
lon 61°
wooden

GUYSB
bucto Ba

[1886

1886]

ALMANACK.

163

LISCOMB, on island, lat 44° 29' 20" N, lon 61° 57' 50" W., red and white catoptric light, alternating every two minutes visible 15 miles, 64 feet high, white square wooden tower, with dwelling attached.

WEDGE ISLAND, mouth of St. Mary's River, lat 45° 0' 35", lon 61° 52' 35", one revolving red light, shows 1 minute in 3 minutes, visible 12 miles, white, square, wood, with dwelling attached, catoptric.

HOLY POINT, west side of entrance to Isaac's Harbor, lat 45° 10' 0" N., lon 61° 39' 12" W., two fixed white catoptric lights vertically, 20 feet apart, visible 9 miles, 80 feet high, square white building, 20 feet high, with dwelling attached.

COUNTRY HARBOUR, on Green Island, Guysboro' County, lat 45° 6' 15" N., lon 61° 32' 30" W., fixed white catoptric light, visible 14 to 16 miles, 51 feet high, white square wooden building, with dwelling attached, height 23 feet. Coast light, and to guide vessels frequenting Country and Fisherman's Harbors.

TOR BAY, on eastern point of Barry Head, W. side of entrance to Bay, Guysboro' County, lat 45° 11' 37" N., lon 61° 18' 35" W., fixed catoptric light, red to seaward, white northward into Bay and towards Molasses Harbor, visible 10 miles, square wooden building, with dwelling attached, white with vertical red stripes, top of lantern painted black. Height of lantern 51 feet, tower 36 feet.

THREE TOP ISLAND, on the south-east point of Three Top Island Whitehaven, Guysborough County, Nova Scotia, lat 45° 12' 40" N., lon 61° 9' 40" W. The light is fixed white catoptric, elevated 48 feet above high water mark, and in clear weather should be seen 11 miles. The building is a wooden one painted white, and consists of a square tower 32 feet high from base of building to vane on lantern, with keeper's dwelling attached. This light is for the purpose of guiding vessels into Whitehaven, and in order to point out the dangers on the northern side of the Western Passage is obscured when bearing to the eastward of N. E. by E. It is visible from all other points of approach except when intercepted by the high land of Whitehead Island.

WHITEHEAD ISLAND, S. W. extremity of Island, Guysboro' County, lat 45° 12' N., lon 61° 8' 15" W., white catoptric light, revolving every 20 seconds, visible 11 miles, 55 feet high, pyramidal wooden building, 35 feet high, with dwelling attached, octagonal lantern. Light not totally obscured during the eclipses; 10 seconds duration of flash, and 10 seconds eclipse.

CANSO CAPE, north part of Cranberry Island, lat 45° 19' 50" N., lon. 60° 55' 25" W., two fixed white lights in one tower, vertically, 35 feet apart, upper visible 15, lower 9 miles, 75 and 40 feet respectively, high, octagonal wooden building, horizontally striped red and white, with dwelling house attached. A steam fog whistle, near the light-house, in thick weather sounds a blast of 8 seconds in each minute.

An automatic signal buoy in 20 fathoms, 1½ miles E. S. E. of Grimes Rock, taken up about December.

CANSO HARBOR, on Hart or Cutler Island, lat 45° 21' N., lon 60° 58' 30" W., fixed red catoptric light, visible 12 miles, 42 feet high, white square wooden building, with dwelling attached, height 28 ft.

CROW HARBOR, on Rock Island, Chedabucto Bay, lat 45° 21' 5" N, lon 61° 16' W., fixed white dioptric light, visible 8 miles. Square wooden tower with dwelling attached, painted white.

GUYSBORO' HARBOR, W. side of entrance, near Peart Point, Chedabucto Bay, lat 45° 22' 50" N., lon 61° 29' 10" W., fixed white catoptric

Boat Sall Ducks, at PICKFORD & BLACK'S.

Ingraham, J. A. G. Parker, G. B.

at 44° 38' 30" vertical, 20 feet high. Lights W. side the Harbor, pass-v. The light bor, through westward of l.

ce to Halifax catoptric light, roof, granite, light should Thrum Cap

n entrance to ally; E. ¾ N., 59 feet high, height E. 53 The eastern hward of the

f Halifax, lat miles, white,

° 51' 32" W. nute, visible hite vertical zon. A bell om the light

° 47' 40" N., 45 feet high, 37 feet.

55" N., lon le 10 miles. e high water

Island, lat olving every h two black

e & Retail.

FIELD AND GARDEN SEEDS AT McLEARN & SON.

light, visible 8 miles, 30 feet high, white square wooden building, height 20 feet.

SAND POINT, or Eddy Point, south entrance, lat $45^{\circ} 31' 30''$ N., lon $61^{\circ} 14' 40''$ W., two fixed white catoptric lights, horizontal, 24 feet apart, visible 8 miles, each 25 feet high, white square wooden building, with a black diamond. Lights in window at each end of building.

A black can buoy is moored off the extreme end of Sand Spit.

POINT TUPPER, Ship Harbor or Port Hawkesbury, lat $45^{\circ} 36' 40''$ N., lon $61^{\circ} 22' W.$, fixed red catoptric light, visible 7 miles, 44 feet high, white square building, height 24 feet. In consequence of the intervention of the land on the south side, can only be seen three miles in that direction.

CREIGHTON'S HEAD, on the north extremity, lat $45^{\circ} 30' 40''$ N., lon $61^{\circ} 6' W.$, white catoptric light, revolving every 40 seconds, visible 10 miles, 29 feet high, square white wooden building, height 20 feet. For guiding vessels into Little or West Arichat. Three buoys placed to mark the dangers off the harbor.

JERSEYMAN ISLAND, Arichat Harbor, lat $45^{\circ} 30' 20''$ N., lon $61^{\circ} 3' W.$, fixed red catoptric light, visible 11 miles, 39 feet high, white square wooden building, height 28 feet. This light is for the purpose of guiding vessels through Crid Passage, in and out of Arichat Harbor. There is also a Range Beacon on the S. E. Point of Jerseyman's Island, that marks Hautfond Shoal, off the entrance to Arichat Harbor. When the beacon and spire of the Roman Catholic Chapel in Arichat are in range, it leads over the West Part of the shoal in 10 feet of water. Vessels bound into Arichat, Cape Breton, should pass to the west of the shoal, or bring the beacon in range of the cupola on the Convent, which stands 130 yards east of the R. C. Church, which will lead in clear of the shoal. Only those well acquainted should pass to the eastward of the shoal, or bring the beacon to bear to the N. of N. E. An Iron Can Buoy painted red has been placed about one cable's length S. W. of the Hautfond Shoal in six fathoms of water. The buoy will be placed on or about the 1st of May in each year, and taken up about the 10th December.

ARICHAT, Marache Point, south entrance to Madame Island, lat $45^{\circ} 29' N.$, lon $61^{\circ} 1' 50'' W.$, fixed white catoptric light, visible 8 miles, 34 feet high, square white wooden building, height 25 feet.

PETITDEGRAT, on Big Arrow Rock, south-east of Madame Island, lat $44^{\circ} 29' 54'' N.$, lon $60^{\circ} 57' 30'' W.$, fixed red catoptric light, visible 10 miles, 38 feet high, white square tower, with dwelling attached, height 31 feet.

GREEN ISLAND, summit of Island, lat $45^{\circ} 28' 50'' N.$, lon $60^{\circ} 53' 40'' W.$, red and white catoptric light, revolving alternately every 45 seconds, visible 14 miles, 70 feet high, white square wooden building, height 31 feet. Light, centre of keeper's dwelling. Visible around horizon.

CAPÉ LA RONDE, west side of entrance to St. Peter's Bay, lat $45^{\circ} 34' 45'' N.$, lon $60^{\circ} 53'' W.$, fixed white catoptric light, visible 14 miles, 92 feet high, white square wooden building, with dwelling attached, height 28 feet. For guiding vessels into St. Peter's Bay.

OUETIQUE ISLAND, on south point, lat $45^{\circ} 36' 40'' N.$, lon $60^{\circ} 57' 15'' W.$, fixed red catoptric light, visible 9 miles, 78 feet high, white square wooden building, with dwelling attached, height 28 feet. For guiding vessels through Lennox Passage.

Three Pole Lights in Lennox Passage. One on Glasgow Point, one on Seal Island, or Dog Island, and one on Grand Dique. Red light

If your Wife is Weak and Run Down, give her PUTNER'S EMULSION.

shown
white

Not

JER
60° 52'
with d

SAIS
W., on
buildi
tached
Shoal,
water.

A B

Guid
10' N.
greatest
white,

Lou
point, l
visible
on dwe

An A
light-ho

From
and lead

MAIN
30' N.,
square w

SCATT
59° 40'
half a n
height 7
of N. N
1½ mile.
render a

Fog V
with int

Cow
red.

FLINT
catoptric
white oc

LINGA
14' 10'
50 feet h
vessels i

LOW I
lon 60° 7'
high, bu
Marine

SYDNE
40' W.,
square w

[1886

1886]

ALMANACK.

165

shown from lantern hoisted on a mast 25 feet high, with shed painted white at its base. Visible 5 miles.

NOTE.—The Pole Lights in St. Peter's Inlet are the same as above.

JEROME POINT, east side of St Peter's Bay, lat 45° 39' 5" N., lon 60° 52' W., a fixed red light, visible 8 miles. Square wooden tower, with dwelling attached, painted white.

SAINT ESPRIT ISLAND, east end, lat 45° 37' 30" N., lon 60° 29' 20" W., one revolving white catoptric light, flash at intervals of 30 seconds' building white, with two red bands, square, wood, with dwelling attached. Height of building 55 feet, of light 78 feet. Bad Neighbor Shoal, S. W. $\frac{1}{4}$ W. $\frac{1}{2}$ mile from this light is not more than 12 feet below water.

A Bell Buoy off Fourchie Head.

GUION ISLAND, about 230 yards from west end of Island, lat 45° 46' 10" N., lon 60° 6' 20" W., red revolving light, catoptric, attains its greatest brilliancy every 30 seconds, visible 12 miles, 74 feet high, tower white, square, with dwelling attached, height 54 feet.

LOUISBURG, north side of entrance to harbor, 120 yards inshore of point, lat 45° 54' 30" N., lon 59° 57' 15" W., fixed white catoptric light, visible 16 miles, 85 feet high, building white, with a black vertical stripe on dwelling, height 35 feet.

An Automatic Signal Buoy in 30 fathoms $1\frac{1}{2}$ miles S. E. $\frac{1}{4}$ E. from light-house.

From this buoy a course N. W. by W. will clear the Broad Shoal, and lead to the fairway of Louisburg Harbor. Taken up about December.

MAINADIEU, on south side of west point of Scatterie Island, lat 46° 0' 30" N., lon 59° 47' 30" W., fixed red catoptric light, 90 feet high, white square wooden building, height 40 feet.

SCATTERIE, north-east point on Trap Rock, lat 46° 2' 15" N., lon 59° 40' 15" W., white catoptric revolving light, visible a minute, eclipsed half a minute, visible 15 miles, 90 feet high, white octagonal building, height 70 feet. The light should never be brought to bear to eastward of N. N. E., or to southward of S. S. W., nor approached nearer than $1\frac{1}{2}$ mile. Visible half minute, eclipsed one minute. A boat is here to render assistance.

Fog Whistle near the light-house. Sounds two blasts of 5 seconds, with intervals of 10 seconds, in every minute.

Cow BAY, on outer end of breakwater. Lantern on frame. Fixed red.

FLINT ISLAND, on island, lat 46° 11' N., lon 59° 46' 50" W., white catoptric light, revolving every 15 seconds, visible 12 miles, 65 feet high, white octagonal building, height 43 feet. Visible around horizon.

LINGAN HEAD, north side of entrance to Bridgeport Harbor, lat 46° 14' 10" N., lon 60° 2' 40" W., fixed red catoptric light, visible 10 miles, 50 feet high, white square wooden building, height 20 feet. For guiding vessels into Bridgeport Harbor.

LOW POINT, Flat Point, east side of Spanish Bay, lat 46° 16' 30" N., lon 60° 7' 30" W., fixed white catoptric light, visible 14 miles, 70 feet high, building octagonal, red and white vertical stripes, height 51 feet. Marine Telegraph and Signal Station.

SYDNEY BAR, on west end of South Bar, lat 46° 12' 40" N., lon 60° 12' 40" W., fixed red catoptric light, visible 10 miles, 30 feet high, white square wooden building, height 20 feet.

PICKFORD & BLACK, SHIP BROKERS.

POINT ACONI, on high cape, north side of entrance to Little Bras d'Or, lat 46° 20' 30" N., lon 50° 17' 10" W., fixed red catoptric light, visible 11 miles, 91 feet high, square white wooden building, height 20 feet. For guiding vessels into Little Bras d'Or.

BLACK ROCK POINT, south side of entrance to Big Bras d'Or, lat 46° 18' 30" N., lon 60° 23' 30" W., fixed white catoptric light, 45 feet high, white square building, height 23 feet. White cross on red ground.

Three Pole Lights in St. Peter's Inlet. One on Marjorie's Isle, west of Sandy's Point, one on the S. E. point Beaver Island, and one on Gregory Island. Red light shown from lantern hoisted on a mast 25 feet high, with shed painted white at its base. Visible 5 miles.

CAPE GEORGE, south side of Bras d'Or Lake, west side of entrance to St. Peter's Inlet, lat 45° 44' 28" N., lon 60° 48' 20" W., fixed white catoptric light, visible 12 miles, 50 feet high, white square wooden building, height 20 feet. To guide vessels through St. Peter's Inlet.

GRAND NARROWS, on Uniacke Point, N. side of channel, Barra Straits, lat 45° 58' N., lon 60° 48' W., fixed white catoptric light, visible 10 miles, 29 feet high, white square wooden building, height 20 feet. For guiding vessels through Barra Straits, and navigating the Little and Great Bras d'Or Lakes.

PIPER'S COVE, on the western bend of Derby Point, near Piper's Cove, in the Grand Narrows, lat 45° 56' 30" N., lon 60° 48' W., light, fixed red, dioptric, visible 9 miles. White, square, wooden building.

LITTLE NARROWS, eastern entrance, lat 46° 0' 0" lon 60° 58' 25" One fixed white light, visible 10 miles, white, square, wood, 35 feet high. Catoptric.

FRASER'S POINT, on north side of St. Patrick's Channel, lat 45° 57' 45" N., lon 61° 4' 30" W., fixed red light, shown from a dioptric lantern, hoisted on a mast 25 feet high, with a shed painted white at its base, visible 5 miles.

KIDSTON ISLAND, on N. E. Point, at entrance to Baddeck Harbor, N. side of Bras d'Or Lake, lat 46° 5' 53" N., lon 60° 44' 20" W., fixed red catoptric light, visible 7 miles, 31 feet high, square, wooden building, white.

MCNEIL BEACH, Big Bras d'Or, a pole light. Red.

McKENZIE'S POINT, N. side of Bras d'Or Lake, about 2 miles S. W. of Port Bevis, lat 46° 7' 15" N., lon 60° 39' W., fixed white catoptric light, visible 11 miles, 95 feet high, square white wooden tower. For guiding vessels through Bras d'Or Lake.

BIRD ISLAND, Ciboux Island, 1-3 miles from N. end, lat 46° 23' 1" N., lon 60° 22' 30" W., red catoptric light, revolving every minute, visible 16 miles, 77 feet high, white octagonal building, height 33 feet.

ST. ANN'S HARBOR, on north point of Beech, lat 46° 17' 30" N., lon 60° 32' 15" W., fixed white catoptric light, visible 8 miles, 25 feet high, white building, height 30 feet. The light exhibited to find entrance through on a dark night.

INGONISH, on Island, lat 46° 41' 20" N., lon 60° 20' W., fixed white light, visible 20 miles, 237 feet high, white square building, height 40 feet.

CAPE NORTH, on Money Point, $\frac{3}{4}$ mile S. E. from Money Point, lat 47° 1' 25" N., lon 60° 23' 15" W., red and white catoptric light, revolving every 45 seconds, visible 15 miles, 74 feet high, square white wooden building, height 26 feet. Coast light makes a complete revolution every $1\frac{1}{2}$ minute.

Old Men and Women use PUTTNER'S EMULSION.

MacGREGOR & KNIGHT, Stationery, &c., Granville St.

CH
white
feet h

St.
lon 60°
140 fee
N. by

St.
60° 9'
visible
Obscur
S. E. s
the H
minute

MAR
N., lon
western

MAR
lon 61°
high, s
island t
of the i

MAR
dioptric
visible
through

PORT
40" W.,
high. S

IRON
Hood F
Shoal, a
Buoys a
will be p
the 10th

NORTH
41' 40"
miles, 1
There is
Lantern

HARB
lon 61° 3
high, wh
from fro
lights to

POMQU
45° 39' 4
miles, 5
on easter

CAPE
40" W.,
miles, 35

MERIC
lon 62° 2
high, wh

Little Bras
dioptric light,
g, height 20

Or, lat 46°
5 feet high,
ground.

Corie's Isle,
Island, and
hoisted on a
ible 5 miles.

Entrance to
fixed white
are wooden
r's Inlet.

Barra Straits,
ble 10 miles,
For guide
e and Great

Piper's Cove,
light, fixed
ling.

8' 25" One
5 feet high.

, lat 45° 57'
dioptric lantern,
at its base,

eck Harbor,
" W., fixed
ooden build-

miles S. W.
te catoptric
tower. For

3° 23' 1" N.,
ute, visible
et.

30" N., lon
5 feet high,
d entrance

fixed white
ight 40 feet.
Point, lat
ght, revolv-
white wooden
lution every

ville St.

CHETICAMP, near south of Island, lat 46° 36' 30" N., lon 61° 3' 10" W., white catoptric light, revolving every 45 seconds, visible 20 miles, 149 feet high, white square wooden building, height 24 feet.

ST. PAUL'S ISLAND, on rock off N. E. point of island, lat 47° 13' 50" N. lon 60° 8' 20" W., fixed white light, dioptric, third order, visible 20 miles, 140 feet high, white octagonal building, height 40 feet. Obscured between N. by E. $\frac{1}{2}$ and E. N. E.

ST. PAUL'S ISLAND, S. W. point of island, lat 47° 11' 20" N., lon 60° 9' 40" W., white dioptric light, third order, revolving every minute, visible 20 miles, 140 feet high, white octagonal building, 40 feet high. Obscured when bearing from S. S. E., to W. $\frac{1}{4}$ N. A fog whistle on the S. E. side of the island, S. W. of Atlantic Cove, about half a mile from the Humane Establishment, sounds once for five seconds in each minute during thick weather and storms.

MARGAREE HARBOUR, on outer end of breakwater pier, lat 46° 26' 35" N., lon 61° 6' 50" W., seaward light fixed red, white light eastern and western sides lantern, visible 7 miles, 29 feet high, square white building.

MARGAREE, summit or middle of Sea Wolf Island, lat 46° 21' 30" N., lon 61° 15' 30" W., fixed white catoptric light, visible 21 miles, 298 feet high, square white building. To vessels in dangerous proximity to the island the light may become obscured by the abrupt cliffs on the sides of the island.

MABOU, two range lights, lat 46° 5' 40", lon 61° 28' 10", each, small dioptric lantern, hoisted on mast, the outer, fixed, white, 25 feet high, visible 9 miles; the inner, fixed, red, visible 7 miles; lead into harbour, through dredged channel past breakwater.

PORT HOOD, S. E. side of entrance to harbor, lat 46° N., lon 61° 31' 40" W., fixed catoptric light, red N., white S., visible 10 miles, 55 feet high. Square white building.

IRON CAN BUOYS have been placed at the following Shoals:—Port Hood Harbor, C. B., Portsmouth Point, Spithead, Smith Spit, Dean Shoal, also one at Judique Shoal. Judique Shoal and Dean Shoal Buoys are painted red, the other three are painted black. These Buoys will be placed on or about the 1st May in each year, and taken up about the 10th November.

NORTH CANSO, north entrance, west side, 120 yards inshore, lat 45° 41' 40" N., lon 61° 29' 10" W., fixed white catoptric light, visible 18 miles, 110 feet high, white square wooden building, height 35 feet high. There is good anchorage under the light when the wind is off shore. Lantern on dwelling.

HARBOR AU BOUCHE, two lights in separate towers, lat 45° 41' 0" N., lon 61° 31' 15" W., fixed white catoptric light, visible 9 miles, 36 feet high, white square wooden building, 32 feet high, 473 yards S. W. $\frac{3}{4}$ S. from front light, one fixed red catoptric light, 107 feet high. Range lights to lead through dredged channel over the bar.

POMQUET ISLAND, north east end of island in St. George's Bay, lat 45° 39' 40" N., lon 61° 44' 30" W., fixed red catoptric light, visible 9 miles, 50 feet high, square white building, height 23 feet. Obscured on easterly bearings.

CAPE ST. GEORGE, north side of Cape, lat 45° 52' 30" N., lon 61° 54' 40" W., white catoptric light, revolving every half minute, visible 25 miles, 350 feet high, white square building, height 39 feet.

MERIGOMISH, on King Head, entrance to harbor, lat 45° 39' 20" N. lon 62° 28' 30" W., red, fixed, catoptric light, visible 10 miles, 105 feet high, white, square wooden building, 40 feet high.

PICKFORD & BLACK, SHIP CHANDLERS.

PICTOU ISLAND, south-east point, lat 45° 49' 10" N., lon 62° 30' 30" W., fixed white catoptric light, visible 12 miles, 52 feet high, square white building.

PICTOU HARBOR, south point of entrance, lat 45° 41' 30" N., lon 62° 39' 30" W., fixed catoptric lights vertical, 25 feet apart, upper white, lower red, visible 11 miles, lantern 65 feet high, building octagonal, striped red and white vertically, height 55 feet. Lighted when navigation is open. A small red light is seen below lantern. By keeping light W. S. W. vessels clear the east reefs off Pictou Island.

In tower of new Custom House a fixed white light, in range with lights at the entrance to harbor, leads through the channel up to the bar.

CARIBOU ISLAND, north-east part of Island, lat 45° 46' N., lon 62° 42' 20" W., white catoptric light, revolving every minute, visible 10 miles, 35 feet high, white square building, height 26 feet.

AMET ISLAND, centre of island, Northumberland Straits, lat 45° 50' 15" N., lon 63° 10' 10" W., fixed white catoptric light, visible 10 miles, 44 feet high, white square wooden building, height 26 feet. Visible around horizon.

MULLIN POINT, north side of entrance to Wallace Harbor, Cumberland County, lat 45° 49' 45" N., lon 63° 25' 15" W., fixed catoptric light, visible 11 miles, 39 feet high, white square wooden building, height 25 feet. Red light, shown from window in keeper's dwelling. Two lights in one, form a range to lead across bar, and in channel up to Mullin's Point.

A red can buoy marks entrance to channel, and two fairway buoys.

PUGWASH, in harbor, lat 45° 52' 30" N., lon 63° 40' 20" W., fixed catoptric light, red seaward, white towards harbor, visible 8 miles, 48 feet high, white square building, height 44 feet. Black buoys to be left on port hand, and red on starboard when entering the harbor.

WEST FROM HALIFAX.

CHEBUCTO HEAD, west side of entrance to Halifax Harbor, lat 44° 30' 20" N., lon 63° 30' 50" W., white light, revolving every minute, visible 18 miles, 132 feet high, white square wooden building, height 22 feet.

An Automatic Signal Buoy, placed in lat 44° 31' 42" N., lon 63° 29' 28" W., in 21 fathoms of water, N. E. $\frac{1}{2}$ E., $1\frac{1}{2}$ miles from Chebucto Head, sounds a ten inch whistle. From the buoy Chebucto Head bears S. W. $\frac{1}{2}$ W., magnetic $1\frac{1}{2}$ mile. Sandwich Point, N. by W., 4 miles. Passing to the westward of the buoy at the distance of half a cable and steering a N. $\frac{1}{4}$ W. course magnetic, will lead up the harbor to the eastward of the Neverfail Shoal, and at a distance of two cables to the westward of Meagher's Beach light-house.

A similar buoy in lat 44° 28' 25" N., lon 63° 22' 10" W., in 36 fathoms, from this buoy Sambro Island light W. $\frac{1}{2}$ N. $8\frac{1}{2}$ miles. Devil's Island light N. $\frac{1}{4}$ W. $7\frac{1}{2}$ miles, and the inner signal buoy N. W. $\frac{1}{2}$ N. 6 miles.

The Portuguese Buoy is colored red and black horizontally; the Rockhead Buoy black and white vertically. The other buoys of Halifax Harbor are colored red on the starboard hand and black on the port hand, entering the harbor.

SAMBRO, middle of Island, lat 44° 26' 10" N., lon 63° 33' 30" W., fixed white dioptric 2nd order light, visible 20 or 21 miles, 115 feet high, building white, octagonal, 60 feet high.

A steam fog whistle, erected on south side of island, and elevated

Young Men and Maidens use PUTNER'S EMULSION.

90 feet sounds

A Be

A Sp

one on

SHIP

red, on

BETTY

63° 45'

two mi

horizont

Coast li

PEGGY

30" N.,

white, s

CROUC

63° 57' 2

high, wi

WEST

Lightho

MARG

N., lon 6

nately ev

feet high

HUBBA

CHEST

island, i

white dic

on dwell

approach

QUAKE

13' 50", t

with dwe

HOBSON

fixed cat

square, w

WESTH

fixed wh

dwellin

CROSS

64° 10' W

mitten r

lower fix

base, hei

case of n

trumpet

every $1\frac{1}{2}$

BATTER

fixed red

tower on

placed in

Haddock

ing the h

and black

[1886

1886]

ALMANACK.

169

30' 30" W.,
square white

N., lon 62°
upper white,
g octagonal,
then naviga-
By keeping

e with lights
he bar.

N., lon 62°
, visible 10

lat 45° 50'
ole 10 miles,
et. Visible

or, Cumber-
optric light,
g, height 25
Two lights
to Mullin's

way buoys.

' W., fixed
e 8 miles, 48
buoys to be
harbor.

bor, lat 44°
ry minute,
ing, height

2' N., lon
miles from
y Chebucto
N. by W.,
ce of half a
the harbor
two cables

36 fathoms,
vil's Island
N. 6 miles.

tally; the
t buoys of
black on the

' W., fixed
high, build-

d elevated

ville St.

90 feet above high water, in thick weather, fogs and snow storms, sounds each minute a blast of ten seconds' duration.

A Bell Buoy, painted black, placed S. E. of the Blind Sister.

A Spar Buoy has been placed off the S. W. Breaker, Sambro, and one on the Pollock, and another on the Whippey Shoal, near Sambro.

SHIPLEY HEAD, Terrance Bay, lat 44° 27' 40", lon 63° 42' 8", fixed red, on mast, 55 feet high, visible 7 miles.

BETTY'S ISLAND, on Brig Point, near Prospect, lat 44° 26' 22" N., lon 63° 45' 54" W., revolving red catoptric light, greatest brilliancy every two minutes, 75 feet high, visible 14 miles, building white, with two horizontal red bands, square, wood, height 54 feet, dwelling attached. Coast light.

PEGGY POINT, east side of entrance to St. Margaret's Bay, lat 44° 29' 30" N., lon 63° 55' W., fixed red catoptric light, 65 feet high, building white, square, 26 feet high. Lantern on dwelling.

CROUCHER'S ISLAND, on south point of island, lat 44° 38' 24", lon 63° 57' 20", fixed white light, visible 15 miles, square tower, 40 feet high, with dwelling attached, painted white.

WESTHAVER'S POINT, W side of entrance to Hubbard's Cove. Lighthouse in course of construction

MARGARET'S BAY, on Green Island, Lunenburg County, lat 44° 23' N., lon 64° 2' 45" W., red and white catoptric light revolving alternately every one and a-half minutes, building white, square, wood, 28 feet high, with dwelling attached. Coast light.

HUBBARD'S COVE light house in course of erection.

CHESTER, E., Ironbound Island, a little to the eastward of centre of island, in Mahone Bay, lat 44° 26' 10" N., lon 64° 4' 50" W., fixed white dioptric light, visible 16 miles, 150 feet high, white oblong tower on dwelling, 46 feet high, wood, lantern. Seen from all points of approach. The lantern alone is visible, building hidden by trees.

QUAKER ISLAND, on highest part of island, lat 44° 30' 55", lon 64° 13' 50", fixed red light, visible 11 miles. Square tower, 35 feet high, with dwelling attached, painted white. To guide into chester Basin.

HOBSON'S NOSE, Mahone Bay, lat 44° 25' N., lon 64° 13' 46" W., red fixed catoptric light, visible 11 miles, 68 feet high, building white, square, wood, 29 feet high.

WESTHAVER'S ISLAND, Mahone Bay, lat 44° 26' 12", lon 64° 20' 5", fixed white light, visible 13 miles. Square tower, 38 feet high, with dwelling attached, painted white.

CROSS ISLAND, east point Lunenburg Bay, lat 44° 18' 45" N., lon 64° 10' W., 2 white catoptric lights vertical, 35 feet apart, upper intermittent revolving every minute, and visible 14 miles, 100 feet high, lower fixed, visible 6 miles, and 65 feet high, building red, octagonal base, height 53 feet. Pilots resort here, and vessels may take refuge in case of necessity. Upper bright 45 seconds, dark 15 seconds. A fog trumpet has been erected here, sounding blasts of 10 seconds duration every 1½ minutes.

BATTERY POINT, Lunenburg, lat 44° 21' 45" N., lon 64° 17' 30" W., fixed red catoptric light, visible 8 miles, 50 feet high, white, square tower on dwelling, height 24 feet. This harbor is easy of access, buoys are placed in the bay and entrance to harbor on Ovens Reef, Sculpin Rock, Haddock Shoal, Battery Point Shoal, and Head Shoal. In approaching the harbor from seaward, the buoy on Sculpin Rock, painted red and black, in horizontal stripes, may be left on either hand, giving it a

PICKFORD & BLACK—Cotton Sall Twine, Wax.

170

BELCHER'S FARMER'S

[1886

berth of two cable's length. The other buoys are painted black and must be left on the port hand going in.

WEST IRONBOUND ISLAND, near Cape LaHave, mouth of LaHave River, lat 44° 13' 45" N., lon 64° 16' 20" W., white catoptric light, revolving every 30 seconds, visible 13 miles, 72 feet high, building white, square, height 29 feet. Near edge of cliff 40 feet high.

LAHAVE BELL BUOY, painted red, off LaHave River, in 22 fathoms water.

LAHAVE, on Fort Point, lat 44° 17' 20" N., lon 64° 21' W., fixed red catoptric light, visible 8 miles, 48 feet high, building white, square, wood, height 35 feet.

MOSHER'S ISLAND, on island, west side of entrance to LaHave River, lat 44° 14' 15" N., lon 64° 18' 50" W., fixed red catoptric light, visible 8 miles, 55 feet high, building white, square, height 26 feet.

MEDWAY HEAD, Port Medway, west side of entrance, lat 44° 6' 10" N., lon 64° 32' 15" W., fixed white catoptric light, visible 10 miles, 44 feet high, building white, square, with black square seaward, height 23 feet. Like a dwelling house. Spar Buoys are placed in the channel to Port Medway Harbor, on the breaking ledges, Nautilus Rock, corner ground and edge of flats off Bang's Point. In passing in from seaward the red buoys must be left on the starboard, and the black buoys on the port hand.

A Red Can Buoy on west side of S. W. Breaker, off Port Medway.

COFFIN ISLAND, south point Liverpool Bay, lat 44° 2' N., lon 64° 37' 30" W., white catoptric light, revolving every two minutes, light 30 seconds, dark 90 seconds, visible 16 miles, 65 feet high, building octagonal, horizontal stripes, red and white, eight in number, height 50 feet.

An Automatic Buoy, striped vertically black and white, S. ¼ W., 1 11-16 miles from Coffin's Island light-house.

BROOKLYN PIER, on end of Breakwater, Liverpool, lat 44° 2' 45" N., lon 64° 41' 15" W., fixed light, white seaward, green towards harbor, visible 10 miles. Square tower.

FORT POINT, Liverpool Bay, south entrance, lat 44° 2' 30" N., lon 64° 42' 20" W., fixed red catoptric light, visible 7 miles, 30 feet high, building white, square, height 17 feet. Left on port side when entering the harbor.

PORT MOUTON, north-east point of Spectacle Island, Queen's County, lat 43° 55' N., lon 64° 48' W., fixed red catoptric light, visible 11 miles, 47 feet high, square wooden building, height 20 feet. For guiding vessels into harbor.

LITTLE HOPE, nearly on centre of island, lat 43° 48' 30" N., lon 64° 47' 15" W., red catoptric light, revolving every minute, visible 12 miles, 40 feet high, square white building, height 26 feet. Centre of keeper's dwelling, visible around horizon.

SHINGLE POINT, east side of Port L'Hebert Harbor, lat 43° 48' 40" N., lon 64° 55' 30" W., fixed red catoptric light, visible 10 miles, 33 feet high, white square wooden building, height 29 feet.

CARTER'S ISLAND, Ragged Island Harbor, lat 43° 42' 15" N., lon 65° 5' 30" W., fixed red light, visible 11 miles, 66 feet high, white square wooden building, height 29 feet.

RAGGED ISLAND, Gull Rock, lat 43° 39' 15" N., lon 65° 5' 50" W., fixed white catoptric light, visible 10 miles, 56 feet high, white square wooden building, height 31 feet.

PUTNER'S EMULSION gives Tone to Mind and Body.

MacGREGOR & KNIGHT, Stationers, 125 Granville St.

1886]

SAND 25' N., feet high

SHELF fathoms, trene of end of A

BULL water S. Head, S

CAPE harbor, lights, ve high, low black an

CAPE 10 second

A black

NEGRO red and v 48 feet hi ing vesse

BACCA 54' N., 49 feet hi feet. A

BARRIN fixed whi in white l 6 fathoms distant 3 miles, an To guide Passage.

In pass be left on port hand

CAPE S catoptric miles, 53 fog whist thick wea each min

BRAZIL ger inste moored in

STODD 65° 43' 10 white su Stoddart

BON P 39' W., 46 feet hi ing vesse

STEEL

[1886]

1886]

ALMANACK.

171

black and

of LaHave
light, re-
siding white,
22 fathoms

V., fixed red
white, square,

Have River,
light, visible

44° 6' 10" N.,
miles, 44 feet
height 23 feet.
unnel to Port
corner ground
ward the red
s on the port

rt Medway.

, lon 64° 37'
tes, light 30
uilding octa.
ight 50 feet-
ite, S. ¼ W.,

° 2' 45" N.,
ards harbor,

30" N., lon
0 feet high,
hen entering

m's County,
le 11 miles,
guiding ves-

N., lon 64°
ble 12 miles,
of keeper's

48' 40" N.,
miles, 33 feet

N., lon 65°
hite square

5' 50" W.,
hite square

ville St.

SAND SPIT, at east side of entrance to Shelburne Harbor, lat 43° 41' 25" N., lon 65° 19' 28" W., fixed red catoptric light, visible 11 miles, 47 feet high, white square wooden building, height 44 feet. Built on a pier.

SHELburne HARBOR.—A red Iron Can Buoy has been placed in 4½ fathoms, on west side of Middle Rock Shoal; a red Can Buoy off extreme of Sand Spit, in four fathoms, and a black Spar Buoy on east end of Adamant Shoal.

BULL ROCK, a Spar Buoy painted black has been placed in 10 fathoms water S. S. W. ¼ W., about 150 yards from the Bull Rock, off Western Head, Shelburne County.

CAPE ROSEWAY, near south-east point of MacNutt's Island, Shelburne harbor, lat 43° 37' 15" N., lon 65° 15' 45" W., two white catoptric lights, vertical, 55 feet apart, upper light visible 18 miles, and 120 feet high, lower 65 feet and visible 10 miles, octagonal building, vertical black and white stripes, height 77 feet.

CAPE ROSEWAY, fog trumpet near the light house sounds a blast of 10 seconds duration with an interval of 110 seconds between the blasts.

A black Can Buoy S. S. E. from the Jig Rocks, in 9 fathoms water.

NEGRO ISLAND, on north side, lat 43° 30' 54" N., lon 65° 28' 58" W., red and white catoptric light, revolving every minute, visible 12 miles, 48 feet high, white square wooden building, height 29 feet. For guiding vessels in and out of Clyde River or Negro Harbor.

BACCARO, on west side of entrance to Barrington Harbor, lat 43° 26' 54" N., lon 65° 28' 12" W., fixed red catoptric light, visible 10 miles, 49 feet high, white square building, with black ball seaward, height 35 feet. A Spar Buoy to the south of Bantam.

BARRINGTON E. BAY LIGHTSHIP, lat 43° 31' 5" N., lon 65° 34' 25" W., fixed white light, hull and spars painted red, with word "Barrington" in white letters on both sides. Height 30 feet above deck. Moored in 6 fathoms at low water. Wessex' Ledge bearing S. W. by W. ¼ W., distant ¾ mile, Baccaro Light bearing S. S. E. ¼ E., distant 6 and 3-16 miles, and Bantam Rocks, bearing S. by E. ¼ E., distant 6½ miles. To guide vessels into Barrington East Bay, and through Barrington Passage.

In passing through Barrington Pass to the westward, the dangers to be left on starboard hand are marked by red buoys, those to be left on port hand by black buoys.

CAPE SABLE, on Cape, lat 43° 23' 19" N., lon. 65° 37' 11" W., white catoptric revolving light, bright 15 seconds, dark 25 seconds, visible 12 miles, 53 feet high, white octagonal building, 50 feet high. A steam fog whistle on Cape, elevated about 40 feet above high water, sounds in thick weather, fogs and snow storms, a blast of ten seconds' duration each minute, with an interval of 50 seconds between each blast.

BRAZIL ROCK.—A Bell Buoy has been placed here to mark this danger instead of the Can Buoy painted red and black horizontal stripes, moored in about 18 fathoms to southward of Rock.

STODDART ISLAND, on N. W. point of island, lat 43° 28' 30" N., lon 65° 43' 10" W., fixed red catoptric light, visible 9 miles, 22 feet high, white small square tower. To guide vessels into the anchorage of Stoddart Harbor and Shag Harbor Sound.

BOX PORTAGE ISLAND, on south point, lat 43° 27' 16" N., lon 65° 44' 39" W., red catoptric light, revolving every minute, visible 12 miles, 46 feet high, white square wooden building, height 28 feet. For guiding vessels into Barrington West Bay and Shag Harbor.

PICKFORD & BLACK—Brass Grommets and Thimbles.

STEEL SPRING WAGGONS from McLEARN'S EXPRESS.

PURNICO HARBOR, Beach Point, east side of entrance, 120 yards from low water mark, lat $43^{\circ} 35' 45''$ N., lon $65^{\circ} 46' 54''$ W., fixed white catoptric light, visible 8 miles, 28 feet high, square white building, height 20 feet. Open westward of St. John's Island, bearing N. E. by N., clears the ledge; in making harbor from any other direction, the light must be brought to the northward of E. N. E. before it can be steered for to avoid shoal spot off St. Ann's Point. Spar buoys mark the channel. Black left on port hand, red on starboard in approaching the harbor. A bell buoy has been placed near John's Ledge.

PEASE'S ISLAND, on the south point of Pease's Island, one of the Tusket Islands, Yarmouth County, Nova Scotia, lat $43^{\circ} 37' 35''$ N., lon $66^{\circ} 1' 40''$ W. The main or sea light will be revolving catoptric, showing alternately red and white, each color visible for 15 seconds, with intervals of 45 seconds between the flashes. It is elevated 56 feet above high water mark, and in clear weather should be seen 12 miles from all points of approach from the southward, and also through the Schooner and Ellenwood Passages. A fixed red catoptric light will also be shown from a window in the tower, 16 feet below the main light. It is intended to mark the channel between the two dangers known as the Old Man and Old Woman Rocks, and is, therefore, visible between the bearings W. by N. $\frac{1}{2}$ N., and N. W. by N., N. W. by W., and in no other directions. It should be visible 4 miles. The tower is a wooden building, painted white, and consists of a square tower 42 feet high from base to vane on lantern, with a keeper's dwelling attached.

ARGYLE, on south point of Whitehead Island, Yarmouth County, lat $43^{\circ} 39' 30''$ N., lon $65^{\circ} 52' 4''$ W., fixed red catoptric light, visible 12 miles, 115 feet high, building white, square, wood, with dwelling attached, height 28 feet. For guiding vessels into Argyle Harbor.

TUSKET RIVER, Big Fish Island, south-west point, lat $43^{\circ} 42' 10''$ N., lon $65^{\circ} 57' 15''$ W., two fixed white catoptric lights, horizontal, 8 yards apart, visible 12 miles, 50 feet high, white square wooden building, height 23 feet. Visible seaward; in windows each end of a dwelling house.

SEAL ISLAND, south point, $\frac{1}{2}$ mile inland, lat $43^{\circ} 23' 34''$ N., lon $66^{\circ} 0' 52''$ W., fixed white light, dioptric, 2nd order, visible 18 miles, 98 feet high, white octagonal building, height 60 feet. The Blonde Rock lies S. by W. $3\frac{1}{4}$ mile from light house. Between this Rock and the Island there are some dangers, the ground is rocky throughout, and large vessels ought not to attempt passing between them. A fog whistle near light house, during fogs and snow storms, sounds in each minute a blast of 5 seconds duration, and after an interval of 5 seconds gives another blast of 5 seconds, with an interval of 45 seconds.

YARMOUTH OR CAPE FORCLOU, east cape, south point, lat $43^{\circ} 47' 28''$ N., lon $66^{\circ} 9' 20''$ W., white catoptric light, intermittent—light $1\frac{1}{4}$ minute, dark $\frac{1}{2}$ minute, visible 18 miles, 117 feet high, octagonal tower, vertical stripes, red and white, height 59 feet. Fog whistle on west side, sounds in fogs and snow storms, 10 seconds in every minute.

An Automatic Buoy, painted red with letter L, has been placed in 18 fathoms of water, about $\frac{1}{2}$ mile W. by N. from the Lurcher shoal, which lies 15 miles W. N. W. from this light.

BUNKER'S ISLAND, on end of reef, off S. W. point of Island, east side of entrance to Yarmouth Harbor, lat $43^{\circ} 48' 30''$ N., lon $66^{\circ} 8' 45''$ W., fixed red catoptric light, visible 10 miles, 27 feet high, the lantern on a dwelling house, built on a wooden pier. A red beacon light for the purpose of guiding vessels into the harbor. Visible from the southward between the bearings of N. E. by N. and N. $\frac{3}{4}$ E. It can also be seen over Stanwood's Beech, when bearing from S. $\frac{1}{2}$ E. to S. E. $\frac{1}{4}$ E., but can-

USE PUTNER'S EMULSION OF COD LIVER OIL.

not be
through

TRIN
the wes

CAPE
red and
visible

METE
lon 60°
high, bu
painted
starbear
hour bef

CHURC
19' $55''$ N
36 feet h
against c

SIBSID
15" W.,
wooden l

WESTE
N., lon G
apart vis
15 feet.

and S. S.
by E., an

A red
Cow Led

A red k

BRIER
W., fixe

octagonal
Brier Isl
weather
four seco

seconds,

BOAR'S
13' W., r

visible 14

to Petit

POINT
34' N., l

76 feet h

Fog whis

foggy we

seconds k

SHAP
struction

MABSE
lon 65°

upper 92
feet. La
from W.

MARG
lon 65°

[1886]

1886]

ALMANACK.

173

120 yards from
V., fixed white
white building,
ring N. E. by
direction, the
before it can be
ar buoys mark
n approaching
dge.

nd, one of the
3° 37' 35" N.,
ving catoptric,
or 15 seconds,
vated 56 feet
seen 12 miles
o through the
light will also
ain light. It
known as the
e between the
V., and in no
er is a wooden
feet high from
d.

h County, lat
ght, visible 12
lling attached,

3° 42' 10" N.,
ontal, 8 yards
den building,
of a dwelling

N., lon 66°
18 miles, 98
Blonde Rock
Rock and the
oughout, and
A fog whistle
each minute a
seconds gives

t 43° 47' 28",
ent—light 1½
gonal tower,
stle on west
minute.

en placed in
rcher shoal,

nd, east side
° 8' 45" W.,
antern on a
light for the
southward
also be seen
E., but can-

ranville St

not be run for on these bearings, the only entrance to the harbor being through Yarmouth Sound and round East Cape.

TRINITY LEDGE, an Iron Bell Buoy, painted red, has been moored to the westward of Trinity Ledge, off Cape St. Mary.

CAPE ST. MARY, east side of Bay, lat 44° 5' 20" N., lon 66° 12' 40" W., red and white catoptric light, revolving alternately every 30 seconds, visible 17 miles, 103 feet high, octagonal white building, height 43 feet.

METECHAN RIVER, at entrance end of Breakwater, lat 44° 13' 43" N., lon 66° 8' 12" W., fixed green catoptric light, visible 6 miles, 23 feet high, building vertical, red stripes on seaward side, 21 feet high, lantern painted black. Beacon for guiding vessels into river. Must be left on starboard hand and passed close aboard. Tide leaves breakwater one hour before low water.

CHURCH POINT, east side of St. Mary's Bay, Digby County, lat 44° 19' 55" N., lon 66° 7' 35" W., fixed red catoptric light, visible ten miles, 36 feet high, square white wooden building, height 20 feet. For guiding against dangers in vicinity of Church Point.

SISSIBOO, south side of entrance to river, lat 44° 26' 30" N., lon 66° 1' 15" W., fixed white dioptric light, visible 8 miles, 36 feet high, white wooden building, pyramidal, height 93 feet.

WESTPORT, Peter's Island, entrance to Grand Passage, lat 44° 15' 30" N., lon 66° 20' 20" W., 2 fixed white catoptric lights, horizontal, 24 feet apart visible 10 miles, each 40 feet high, square white building, height 15 feet. Visible from the northward between the bearings of S. by W. and S. S. W., and from the southward between the bearings, of N. E., by E., and N. N. W. ¼ W.

A red Can Buoy off Dartmouth Point, and a black Can Buoy off Cow Ledge.

A red beacon on Cow Ledge.

BRIER ISLAND, north-west Point, lat 44° 14' 57" N., lon 66° 23' 30" W., fixed white catoptric light, visible 13 miles, 92 feet high, white octagonal building, height 55 feet. A steam fog whistle on N. W. of Brier Island, south side of light house, sounds during thick and foggy weather and snow storms as follows:—Blast of four seconds, interval four seconds, blast of four seconds, interval of four seconds, blast of four seconds, interval of forty seconds—making sixty seconds.

BOAR'S HEAD, 17 yards from edge of cliff, lat 44° 24' 16" N., lon 66° 13' W., red and white catoptric light, revolving alternately every minute, visible 14 miles, 70 feet high, white square building. On south entrance to Petit Passage.

POINT PRIM, south point of entrance to Annapolis Basin, lat 44° 41' 34" N., lon 65° 47' 20" W., fixed white catoptric light, visible 13 miles, 76 feet high, square tower, vertical red and white stripes, height 22 feet. Fog whistle on Prim Point sounds in snow storms and in thick or foggy weather 8 seconds in each minute, making an interval of 52 seconds between each blast.

SHAFNER'S POINT, Annapolis River. Lighthouse in course of construction.

MABSKALL COVE or **PORT WILLIAMS**, south shore, lat 44° 56' 52" N., lon 65° 16' W., 2 fixed white catoptric lights, vertical, 22 feet apart, upper 92 feet high, visible 10 miles, white square building, height 22 feet. Lantern on top of dwelling; lower light in bow window, visible from W. S. W. round N. to E. N. E.

MARGARETVILLE, on extremity of point, south shore, lat 45° 2' 57" N., lon 65° 4' W., two fixed red catoptric lights, 30 and 27 feet high, visible

PICKFORD & BLACK—Cotton and Hemp Canvases.

PUTNER'S EMULSION CURES CONSUMPTION.

8 miles, square building, horizontal white and black stripes, height 22 feet. Visible from W. S. W. round N. to E. N. E.

ISLE NAUTE, on highest point, lat 45° 14' 55" N., lon 65° 0' 45" W., white intermittent catoptric light, 365 feet high, shows 40 seconds in every minute, visible 20 miles, white square wooden building, dwelling attached, almost hidden by trees; height 53 feet.

BLACK ROCK, south shore, lat 45° 10' 10" N., lon 64° 46' W., fixed white catoptric light, visible 12 miles, 45 feet high, square white building, height 35 feet. Light on top of dwelling, visible from all points of approach. A fog whistle on the extreme point of Cape d'Or, on the opposite side of the channel from Black Rock, sounds during thick weather, fogs and snow storms, twice in each minute, each blast being of six seconds duration, with intervals of 24 seconds between. The whistle will probably be heard in calm weather, or with the wind, at a distance of 20 miles, and in stormy weather, or against the wind, from 5 to 8 miles, according to the state of the atmosphere.

ADVOCATE HARBOR, north west side of entrance, lat 45° 19' 25" N., lon 64° 47' 30" W., fixed red dioptric light, 36 feet high, visible 7 miles, square white building, 27 feet high. Coast light, and to indicate entrance to harbor, over the bar.

KINGSFORT, on Oak Point Pier, lat 45° 9' 30" N., lon 64° 21' 45" W., fixed white catoptric light, height, 30 feet. Upper enclosed part of building, white; open frame, brown; height, 26 feet, visible 8 miles from S. W. $\frac{1}{2}$ W. round by E. to N. W. by W. $\frac{3}{4}$ W.

HORTON, on bluff, west side of Avon River, lat 45° 6' 15" N., lon 64° 13' 30" W., fixed white catoptric light, visible 20 miles. Square tower with dwelling attached.

WALTON HARBOR, Basin of Minas, Hants County, lat 45° 14' N., lon 64° 0' 45" W., fixed red catoptric light, visible 10 miles, 60 feet high, square white wooden building, height 20 feet. For guiding vessels into Walton harbor.

BURNTCOAT, Basin of Minas, north-west extremity of head, south shore lat 45° 18' 40" N., lon 63° 48' 30" W., fixed white catoptric light, visible 13 miles, 75 feet high, square white building, height 35 feet. On dwelling. Visible from all points of approach.

CAPE D'OR. A steam whistle has been erected at Cape d'Or, Cumberland County. Sounds 6 seconds in every 30 seconds.

CAPE SHARP.—Lighthouse in course of construction.

PARRSBORO', or Partridge Island, west side of river, lat 45° 23' N., lon 64° 19' W., fixed white catoptric light, visible 9 miles, 37 feet high, white square building, height 32 feet. Lantern on dwelling.

SPENCER POINT, on north shore, Cobequid Bay, lat 45° 23' 30" N., lon 63° 37' W., fixed white catoptric light, visible 6 miles, 35 feet high, window in building 20 feet high.

APPLE RIVER, on Cape Capston or Hetty Point, north entrance, lat 45° 28' 20" N., lon 64° 51' 30" W., fixed white catoptric light, visible 12 miles, 64 feet high, building white, oblong, with tower, height 45 feet. Rebuilt about 33 yards S S E. from old one.

NEW BRUNSWICK.—BAY OF FUNDY.

HILLSBORO' WHARF, Petitcodiac River, lat 45° 55' 15" N., lon 64° 37' 45" W., fixed white catoptric light, visible 5 miles, 14 feet high, structure open frame, height 22 feet. To guide vessels going up the river and to the coal and plaster wharves.

G
W.
whi
315°
Cap
C
fixe
whit
roun
ligh
Will
weat
Qu
be re
CA
and v
207 f
betw
Islan
6½ m
PA
W., f
red a
steam
side o
Sr.
water
repair
tempo
Mu
towar
wood,
fatho
lat 45°
LEP
catopt
lower
white,
aroun
soun
an int
terval
DRE
45° 3'
miles,
Seen a
PEA
to Le
round
attache
BLIS
Harbo
visible
feet.

pipes, height 22

65° 0' 45" W.,
40 seconds in
blowing, dwelling

46' W., fixed
square white
visible from all
of Cape d'Or,
sounds during
ute, each blast
seconds between.
with the wind,
against the wind,
ere.

45° 19' 25" N.,
visible 7 miles,
indicate entrance

64° 21' 45" W.,
enclosed part of
visible 8 miles

15" N., lon 64°
Square tower

45° 14' N., lon
60 feet high,
ing vessels into

f head, south
catoptric light,
height 35 feet.

e d'Or, Cumber-

t 45° 23' N., lon
37 feet high,
ling.

23° 30' N., lon
35 feet high,

n entrance, lat
e light, visible
wer, height 45

RDY.

, lon 64° 37' 45"
high, structure
e river and to

ranville St.

GRINDSTONE, west part of island, lat 45° 43' 13" N, lon 64° 37' 25" W., fixed white catoptric light, visible 12 miles, 60 feet high, octagonal white tower. Visible from N. E. by E., round by N. to E. by S., or 315°. In thick weather a trumpet sounds 4 blasts in every minute. Cape Enrage light house, S. W. by W. ½ W., about 10 miles.

CAPE ENRAGE, pitch of Cape, lat 45° 35' 34" N., lon 54° 46' 55" W., fixed white dioptric light, 4th order, visible 15 miles, 120 feet high, square white building, height 23 feet. Visible between the bearings of N. W. round by S. to N. E. A steam fog whistle, 150 feet N. E. from the light house, sounds during thick weather 4 seconds in each minute. Will probably be heard in calm weather 10 miles, and in stormy weather from 3 to 5 miles.

QUACO. Destroyed by fire; a temporary light displayed. Tower to be rebuilt on the headland.

CAPE SPENCER, pitch of Cape, lat 45° 12' 30" N., lon 65° 54' W., red and white catoptric light, alternating every 45 seconds, visible 20 miles, 207 feet high, white square building, with tower, height 35 feet. Visible between the bearings from E. S. E., round by S. to W. N. W., Partridge Island light bearing by compass N. W. by W. ½ W. northerly, distant 6½ miles.

PARTRIDGE ISLAND, St. John harbor, lat 45° 14' 20" N. lon 66° 3' 20" W., fixed white catoptric light, visible 20 miles, 119 feet high, building red and white in vertical stripes, height 40 feet. In foggy weather a steam whistle sounds for 10 seconds every minute. A bell buoy near E. side of Partridge Island Reef.

ST. JOHN HARBOR, on Negro Point, West End of Government breakwater, one fixed red light, visible 8 miles. Tower taken down pending repairs to breakwater. Dependence cannot always be placed on temporary light, and approach dangerous during storms.

MUSQUASH LIGHT, lat 45° 8' 35" N., lon 66° 14' 30" W., fixed red towards seaward, white towards harbor, visible 10 miles. White, square, wood, dwelling attached, catoptric. An automatic buoy moored in 30 fathoms, 1½ miles south from the Light, and S. W. from Split Rock, lat 45° 7' 15", long 66° 13' 50".

LEPREAU, on Point, lat 45° 3' 40" N., lon 66° 27' 30" W., 2 fixed white catoptric lights, vertical, 27 feet apart, visible 15 miles, upper light 81. lower 53 feet high, octagonal building, striped horizontally red and white, height 31 feet. Visible between the bearing of W. N. W. around by S. to E. by N. Fog whistle during fogs and snow storms sounds twice each minute, first giving a blast of 5 seconds duration, with an interval of 5 seconds, then a blast of 5 seconds duration, with an interval of 45 seconds to complete the minute.

DREW'S HEAD, on W. side of Beaver Harbor, Charlotte County, lat 45° 3' 45" N., lon 66° 44' W., fixed white catoptric light, visible 10 miles, 45 feet high, white, square, wooden building, height 36 feet. Seen at all points between eastern and western heads of harbor.

PEA POINT, lat 45° 2' 20" N., lon 66° 48' 40" W., east side of entrance to LeEtang Harbor, fixed green light, visible 10 miles, visible from east round by south to north. White, square, wood building, dwelling attached.

BLISS ISLAND, W. end of Island, S. side of western entrance to Bliss Harbor, lat 45° 1' 15" N., lon 66° 51' W., fixed red catoptric light, visible 12 miles, 45 feet high, white, square, wooden building, height 30 feet.

Oakum, Tar, Pitch, and Resin, at PICKFORD & BLACK'S.

GEO. CARVILL & SONS, Yellow Metal Bolts and Sheathing.

176

BELCHER'S FARMER'S

[1886

PUTTNER'S EMULSION makes Weak Children Strong.

LATITE PASSAGE, on Mascatin Point, lat 45° 2' 20" N., lon 66° 53' 30" W. A fog trumpet has been erected on Mascatin Point, south entrance to Latite Passage, sounds blasts of 7 seconds, with an interval of 30 seconds between each.

MIDJIC BLUFF, Passamaquoddy Bay, Charlotte County, lat 45° 6' 53" N., lon 66° 54' 30" W., fixed white catoptric light, visible 15 miles, 130 feet high, building white, square, wood, height 29 feet, lantern brown. A bar extends E. N. E. from light house, and vessels require to keep off a distance of 260 yards to clear it at low water.

PORT ST. ANDREW'S, on sand reef at E. entrance, lat 45° 3' 45" N., lon 67° 0' 50" W., fixed white catoptric light, visible 10 miles, 40 feet high, structure white, square, wood, on a framed pier, height 10 feet. To guide to all ports in inner bay, and to vessels going up the River St. Croix from Little Passage or West Quoddy. There is only a depth of 4 feet of water on the N. W. extension of the reef towards mainland.

PORT ST. ANDREWS, N. point of entrance, lat 45° 4' 10" N., lon 67° 2' 50" W., fixed white catoptric light, 42 feet high, visible 10 miles, white octagonal building, height 22 feet. Visible between the bearings of N. W. by N. and S. E. by S. A fog trumpet to be erected at head of harbor.

SPRUCE POINT, St Croix River, Charlotte County, lat 45° 10' N., lon 67° 11' W., fixed white catoptric light, 32 feet high, white square building, height 28 feet. The course from Spruce Point to ballast ground is E. by S. $\frac{1}{2}$ S., distance 2 miles. From Spruce Point to Mark Point W. N. W., distance 2 miles. A vessel after leaving Doucet Island, to clear the reef, should steer N. until the Spruce Point light bears N. W. by W., and then to take a W. N. W. course.

MARK POINT, St Croix River, Charlotte County, lat 45° 10' 10" N., lon 67° 12' 30" W., fixed white catoptric light 32 feet high, square white building, height 28 feet.

CAMPOBELLO ISLAND, N. point of Head Harbor, lat 44° 57' 40" N., lon 66° 54' 10" W., fixed white catoptric light, visible 15 miles, 64 feet high, white octagonal tower with red cross, height 34 feet. This light enables vessels to enter Head Harbor at all times. It is also a guide to vessels entering the main channel, to West Isles, Moose Island, and the inner bay of Passamaquoddy. A fog trumpet sounds blasts of 7 seconds, with intervals of 30 seconds between.

SOUTH WEST WOLF ISLAND, on S. E. point of the island, lat 44° 56' 30" N., lon 66° 44' 10" W., white catoptric light, revolving every $\frac{1}{2}$ minute, visible 17 to 20 miles, 111 feet high, building white, square, wood, height 35 feet. Lantern on dwelling; visible from all points of approach.

SWALLOW TAIL, N. E. part of Grand Manan, lat 44° 45' 52" N., lon 64° 44' W., fixed white catoptric light, visible 17 miles, 143 feet high, white octagonal wooden building, height 50 feet. Visible between the bearings of S. W. round by S. to N. W.

A steam fog whistle on extreme N. W. head of Grand Manan, 80 feet above high water, sounds in thick weather, fogs and snow storms, 3 blasts of 4 seconds duration in each minute, with an interval of 16 seconds between each blast.

A spindle beacon, painted red, placed in 1876 on Old Proprietor Ledge on the S. E. of Grand Manan Island, in lat 44° 33' 10" N., lon 66° 40' W., has a cage elevated 31 feet above high water mark, and in clear weather should be seen from a distance of 8 or ten miles.

GRAND HARBOR, Grand Manan, lat 44° 40' 2" N., 66° 45' 5" W., fixed white catoptric light, visible 11 miles, 40 feet high, white, square

1886

wooden
all poi

SOUT
W, rev
eclipse
feet hi
height

GANT
flash w
miles,
white s
storms.
Fixed
seconds

MACH
W., 2 fi
apart,
miles, P
A fog w
in each

SABLE
W. A
n minute,
17 miles.

SABLE
W., fixed
octagona

EC

CH

CATIN
Bishop of
The Ven
Rev Cam
Townshen

Halifa
Canon); S
Partridge,
Wilson,
Rev H. J
Mission, H
Chaplains,
Rev H.
Amherst,
Dean. A
Aricbat, C
Blandford
Rev W. J
Clements,

[1886

1886]

ALMANACK.

177

on 66° 53'
nt, south
n interval

45° 6' 53"
miles, 130
rn brown.
re to keep

3° 45' N.,
es, 40 feet
ht 10 feet.
to the River
ly a depth
mainland.

N., lon 67°
e 10 miles,
e bearings
ed at head

10° N., lon
ite square
to ballast
nt to Mark
ng. Doucet
Point light

10° 10' N.,
quare white

57° 40' N.,
les, 64 feet
This light
o a guide to
nd, and the
f 7 seconds,

lat 44° 56'
g every 1½
ite, square,
ll points of

52° N., lon
3 feet high,
etween the

man, 80 feet
w storms, 3
erval of 16

Proprietor
10° N., lon
ark, and in
s.

45° 5' W.,
ite, square

wooden building, with dwelling attached, height 32 feet. Visible from all points seaward.

SOUTH-WEST HEAD, Grand Manan, lat 44° 36' 0" N, lon 66° 54' 16" W, revolving red and white catoptric light; three red flashes 40 seconds, eclipse 20 seconds, 3 white flashes 40 seconds, eclipse 20 seconds, 200 feet high; white, square wooden building, with dwelling attached, height 43 feet.

GANNET ROCK, on rock, lat 40° 0' 33" N., lon 66° 47' W., fixed and flash white light, dioptric, 4th order, a flash every 4½ seconds, visible 12 miles, 66 feet high, octagonal tower, height 41 feet, vertical black and white stripes. A gun is fired to answer signals during fogs and snow storms. Dangerous rocks extend 4 miles eastward of the light house. Fixed light 45 seconds, eclipse 5½ seconds, flash 4½ seconds, eclipse 5½ seconds—making 60 seconds.

MACHIAS SEAL ISLAND, on island, lat 44° 30' 7" N., lon 67° 6' 13" W., 2 fixed white lights, W. by N. ½ N., and E. by S. ½ S., 57 yards apart, one light catoptric, the other dioptric of 2nd order, visible 15 miles, E. 58 feet. W. 54 feet high, buildings white, each 36 feet high. A fog whistle sounds in thick weather, fogs and snow storms, 5 seconds in each half minute.

SABLE ISLAND.

SABLE ISLAND, west end light house, lat 43° 57' 0" N., lon 60° 8' 0" W. A revolving white light, giving three flashes at intervals of half a minute, then a cessation of light during one and a-half minutes; visible 17 miles. White octagonal tower, 98 feet high.

SABLE ISLAND, 1½ mile from east end, lat 43° 58' 30" N., lon 59° 46" W., fixed white dioptric light, 2nd order, visible 18 miles, 128 feet high, octagonal building, white and brown alternately, height 86 feet.

ECCLESIASTICAL DEPARTMENT.

CHURCH OF ENGLAND IN NOVA SCOTIA.

CATHEDRAL STAFF.—The Right. Rev. HIBBERT BINNEY, D.D., Lord Bishop of Nova Scotia and Prince Edward Island, and Dean of Halifax. The Venerable Canon Edwin Gilpin, D.D., Archdeacon of Nova Scotia; Rev Canon Thomas Maynard, D.D., Windsor; Rev Canon George Townshend, A.M., Amherst.

Halifax, St. Luke's (Cathedral Church), Rev F. R. Murray (Minor Canon); St. Paul's, Rev G. W. Hill, D.C.L., St. George's, Rev. Francis Partridge, D.D., and Rev W. C. Wilson; St. Matthias Mission, Rev W. C. Wilson, Curate-in-charge; Trinity, Rev W. Sampson; St. Mark's, Rev H. J. Winterbourne, and Rev J. O. Crisp, B.A.; North-West-Arm Mission, Rev J. O. Crisp; Bishop's Chapel, Rev K. C. Hind; Garrison Chaplains, _____; Rev Dr Partridge. (Dio. Sec). Annapolis, Rev H. Deblois, Rev J. J. Ritchie, A.M. Aylesford, Rev R. Avery. Amherst, Rev V. E. Harris, A.M. Albion Mines, Rev D. C. Mootie, Rural Dean. Antigonish, Rev L. W. Hill, (retired), Rev A. C. McDonald. Arichat, C.B., Rev Edw Ansell, A.N. Bridgetown, Rev L. M. Wilkins, A.B. Blandford, Rev E. Roy. Beaver Harbour, Rev R. Smith. Bridgewater, Rev W. E. Gelling. Cornwallis, Rev F. J. Axford, Mr. C. F. Lowe. Clements, Rev M. Aukatel, A.B. Chester, Rev. G. H. Butler, A.M.

PICKFORD & BLACK—White Lead, Linseed Oil.

Over 9,000 Bottles PUTTNER'S EMULSION sold in April, 1885.

Dartmouth, Rev ————: *Digby*, Rev John Ambrose, A.M. *Eastern Passage*. (Dartmouth), Rev W. L. Currie. *Digby Neck*, D. Horner. *Falkland*, Rev. G. Maynard. *Falmouth*, Rev J. Harrison. *Glance Bay*, Rev W. J. Lockyer. *Granville*, Rev F. P. Groatorex. *Harrietsfield*, Mr. T. C. Mellor. *Hubbard's Cove*, Rev H. Stamer. *Kentville*, Rev J. O. Ruggles, A.M. *Liverpool*, Rev E. E. B. Nichols, D.D., and Rev W. S. H. Morris, A.M. *Luisburg*, Rev T. F. Draper, A.B. *Londonderry*, Rev J. R. S. Parkinson. *Lunenburg*, Rev R. C. Caswall, A.M. *Mailand*, Rev G. R. Martell, A.B. *Mahone Bay*, Rev W. H. Snyder, A.B., Rural Dean, and Rev E. A. Harris. *Manchester*, Rev H. Hamilton, A.B., Rural Dean. *Melford*, Rev D. S. Sutherland. *Newport*, Rev H. How, A.B. *New Dublin*, Rev Abraham Jordan. *New Ross*, Rev W. H. Groser, A.M. *Parrsboro'*, Rev Charles Bowman, D.D. *Pictou*, Rev J. Edgecombe. *Petite Riviere*, Rev J. Spencer. *Port Medway*, Rev ————: *Pugwash and Wallace*, Rev Alton Bent. *Rawdon*, Rev W. J. Ancient. *Rosette*, Rev ————: *River John*, Rev J. L. Downing. *Seaforth*, Rev J. A. Richey. *Ship Harbour*, Rev J. Partridge. *St. Margaret's Bay*, Rev P. Brown, A.B. *Stewiacke*, Rev J. C. Cox, A.B. *Sackville*, Rev W. Ellis. *Sherbrooke*, Rev R. Johnston. *Springhill*, Rev C. E. Mackenzie. *Sydney*, C. B., Rev D. Smith, B.D. Rural Dean. *Sydney Mines*, Rev R. D. Bambrick, A.M. *Shelburne*, Rev Thos H. White, D.D., Rural Dean, and Rev G. J. D. Peters. *Tangier*, Rev. E. H. Ball. *Truro*, Rev J. A. Kaulback, A.M. *Tusket*, Rev H. Sterns. *Windsor*, Canon Maynard, D.D., Rural Dean. Rev I. Brock, M.A., and C. E. Willets, D.C.L. *Wilmot*, Rev G. R. Dodwell, A.M. *Weymouth*, Rev P. J. Filleul, A.B., Rural Dean. *Torbay*, Rev W. J. Arnold. *Yarmouth*, Rev H. L. A. Almon, B.D. *Travelling Missionary*, C. B., Rev Saml Davies.

PRINCE EDWARD ISLAND—The Venble J. H. Read, D.D., Archdeacon of P. E. I. *Charlottetown*, St. Peter's, Rev W. B. King, A.M.; St. Paul's, Rev C. O'Meara; Rev L. C. Jenkins, D.C.L., (retired); Rev Dr. Fitzgerald, (retired). *Georgetown*, Rev ————: *Alberton*, Rev H. Dyer. *Crapaud*, Rev T. Johnston. *Milton*, Venble Dr. Read. *Port Hill*, Rev T. B. Reagh. *St. Eleanor's*, Rev K. Richardson, A.M. *New London*, Rev H. Harper.

King's College, Windsor.

Founded, A.D. 1787. Chartered by King George III. A.D. 1802. *Patron*, His Grace the Archbishop of Canterbury. BOARD OF GOVERNORS, 1883-84.—The Right Rev Hibbert Binney, D.D., Lord Bishop of Nova Scotia, Visitor and President of the Board of Governors. Venbl Archdeacon Gilpin, D.D., Charles Wilcox, Esq., Henry Pryor, Esq., D.C.L., Andrew J. Cowie, Esq., M.D., Hon C. J. Townshend, B.C.L., Rev Canon Brigstocke, M.A., Rev G. W. Hill, D.C.L., J. A. Shaw, Esq., J. Norman Ritchie, Esq., C. W. Weldon, Esq., D.C.L., M.P., R. T. Clinch, Esq., Rev F. W. Vroom, A.M., Rev C. E. Willets, D.C.L., Dr. Moody, Rev H. Howe, B.A., J. A. Jack, Esq., D.C.L., Thomas Ritchie, Esq., *Secretary and Treasurer*.

FACULTY.—*Acting President of the College and Professor of Divinity*, Rev Isaac Brock, M.A.; *Tutor in Classics, Logic, and Rhetoric*, Mr. C. Hammond, B.A.; *Professor of Chemistry, Geology and Mining*, J. Kennedy, M.A., B.Sc.; *Professor of Mathematics, Natural Philosophy and Engineering*, W. R. Butler, Esq., B.E.; *Professor of English Literature*, C. G. D. Roberts, Esq., A.M.; *Tutor in Modern Languages*, Rev H. Harley, M.A.; *Curator*, Prof. Butler. *Agent for King's College Endowment Fund*, Rev J. O. Ruggles, M.A. *Lecturers in Divinity—Apologetics*, Rev F. Partridge, D.D.; *Exegesis*, Rev G. W. Hill, D.C.L.; *Pastoral Theology*, Rev T. E. Dowling.

SCHOLARSHIPS—The William Cogswell Scholarship, £24stg. per annum, open to candidates for Holy Orders, under the direction of the Trustees;

Divinity
dents for
control o
annum;
in indige
Prize, £
Testimon
\$60 each
burton pr
the Presi
Academic

Presid
Esq., Con
Rev F. R
Hon S. L

Halifax
Patron
Grace the
His Grace
Nova Scot

Consist
duly licen
Rev Dr F
Wilson, Es

Appoin
Lord Bisho

Chairm
Jno. T. V
Bullock, J.
Sarr, Jno
Pryor, D.C.

To enco
knowledge
Scotia. P
F. C. Sumi
Brown. S

CLERC

St. Mary
Archbishop
Rev Edward
Driscoll, S
Biggs, Rev
Dartmouth,
Harbour, h

m. Eastern
D. Horner.
Glouce Bay,
Betsfield, Mr.
Rev J. O.
W. S. H.
ry, Rev J.
iland, Rev
Dean, and
Rural Dean.
New Dublin,
Parrsboro',
etite Riviere,
Pugwash
t. Rosette.
earforth, Rev
Margaret's
ille, Rev W.
Mackenzie.
s, Rev R. D.
Dean, and
Rev J. A.
aynard, D.D.,
Wilnot, Rev
Rural Dean.
Almon, B.D.

Archdeacon
; St. Paul's,
Fitzgerald,
Rev H. Dyer.
Hill, Rev T.
London, Rev

02. Patron,
GOVERNORS,
op of Nova
Venbl Arch-
Esq., D.C.L.,
Rev Canon
J. Norman
linch, Esq.,
ody, Rev H.
ecretary and

of Divinity,
toric, Mr. C.
J. Kennedy,
Engineering,
e. C G. D.
arley, M.A.;
und, Rev J.
Partridge,
y, Rev T. E.

per annum,
the Trustees;

Stationers.

Divinity Scholarships paid by the Society for the S. P. G., open to Students for Holy Orders, actually requiring assistance, and subject to the control of the Bishop of the Diocese, 10 in number, each £30 stg. per annum; the Dr Binney Exhibition, £16 stg. per annum, open to Students in indigent circumstances and of exemplary conduct; McCawley Hebrew Prize, £9 stg.; the Bishop's Prize, £5, in Books; Dr. Almon's Welsford Testimonial; Akin's Historical Prize; General Williams' Prizes, three of \$60 each; Stephenson Scholarships, three in number; also Payzant-Warburton prize of \$20 for the best essay on any good subject—to be chosen by the President—in English Literature, to be competed for during the present Academical year.

Incorporated Alumni of King's College.

President, Thos Trenaman, Esq, M D.; Vice-President, W. C. Silver, Esq., Committee, Hon S. L. Shannon, C. H. Carman, F. C. Fraser, A.M., Rev F. R. Murray, Rev F. Partridge, D.D., Thos Brown, Esq. Treasurer, Hon S. L. Shannon, D.C.L.; Secretary, C. H. Carman.

Halifax Branch of the Colonial and Continental Church Society.

Patron, Her Most Gracious Majesty the Queen. Vice-Patrons, His Grace the Archbishop of Canterbury, His Grace the Archbishop of York, His Grace the Archbishop of Armagh. The Right Rev the Lord Bishop of Nova Scotia, Chairman of Committee.

Diocesan Synod of Nova Scotia.

Consists of three houses—(1), The Bishop; (2), the Clergy who are duly licensed; (3), the Laity by their representatives. Clerical Secretary Rev Dr Partridge, No. 54 Granville Street. Lay Secretary, R. J. Wilson, Esq.

Board of Foreign Missions.

Appointed by the Synod. Chairman *ex-officio*, The Right Reverend the Lord Bishop. Treasurer, W. C. Silver, Esq. Secretary, Rev Dr. Partridge.

Church Endowment Fund.

Chairman, W. C. Silver, Esq; Vice-Chairman, Wm Gossip; Treasurer, Jno. T. Wyld, Esq.; Secretary, Rev Dr. Partridge; Wm Hare, C. Bullock, J. R. DeWolt, Esq, M.D., T. A. Brown, J. W. H. Rowley, Joseph Starr, Jno Y. Payzant, J. Johnston Hunt, Col. Poyntz, R. Taylor, H. Pryor, D.C.L., E. J. Lordly.

Church of England Institute.

To encourage kindly intercourse among Churchmen, and to diffuse a knowledge of the Church's work. Patron, The Lord Bishop of Nova Scotia. President, W. C. Silver. Vice-Presidents, Rev Dr Partridge, F. C. Sumichrast, A. D. B. Tremaine, F. D. Bullock. Treasurer, Thos. Brown. Secretary, W. M. Brown.

CLERGY OF THE ROMAN CATHOLIC CHURCH.

Diocese of Halifax.

St. Mary's Cathedral, Halifax, His Grace the Most Rev. C. O'Brien, Archbishop; Very Rev Monsignor Power, V. G., Very Rev Canon Madden, Rev Edward F. Murphy. Secretary; Rev George A. Ellis, Rev M. J. Driscoll. St. Patrick's Church, Very Rev Canon Carmody, Rev S. S. Biggs, Rev J. J. Curtin. St. Joseph's Church, Rev Peter Danaher. Dartmouth, Rev Chas Underwood. Chezzetcook, Rev J. Crouzier. Sheet Harbour, Rev D. McMenamin. Herring Cove, Rev J. T. Bresnan.

MacGREGOR & KNIGHT, Corner Granville and Duke Sts.

PICKFORD & BLACK—Colored Prints and Putty.

Nursing Women use PUTNER'S EMULSION with great benefit to themselves.

Prospect, Rev J. Scott. *Chester and Bridgewater*, Rev Ed. Kennedy. *Caledonia*, Rev T. J. Butler. *Pubnico*, Rev Wm McLeod. *Eelbrook*, Rev J. M. Manning. *Yarmouth*, Rev E. J. McCarthy. *Tusket Wedge*, Rev Alphonsus Parker. *Salmon River*, Rev E. D'Homie. *Meteghan*, Rev J. Daly. *Church Point, Clare*, Rev J. M. Gay. *St. Bernards, Weymouth and St. Croix*, Rev William J. Mihan. *Annapolis*, Rev T. J. Grace. *Kentville*, Rev P. M. Holden. *Windsor*, Rev Thos Daly. *Bedford and Enfield*, Rev A. P. Desmond. *Truro*, Rev J. C. Cummane. *Londonderry*, Rev Wm B. Hamilton. *Parrsboro'*, Rev H. Malone. *Minudie*, Rev G. Murphy. *Amherst*, Rev P. Donnelly. *Bermuda*, Rev Dr P. Walsh. Chaplain to the Forces, Halifax, Very Rev Canon Curmody; Bermuda, Rev J. Keenan. Mount St. Vincent Convent, Very Rev Canon McIsaac and Very Rev Canon Woods. Rev D. C. O'Connor absent from ill health.

Catholic Orphanage, 395 Brunswick Street.

Superioress, Sister M. Vincent. There are 80 orphans under the care of the Sisters of Charity in this Institution, which depends for support on the voluntary contributions of the charitable.

Society of St. Vincent de Paul.

Officers of the General Council, Spiritual Director, Rev E. F. Murphy. President, M. B. Daly. Vice-Prest, Thomas Durney, J. P. Treas, Wm Chisholm. Sec'y, Wm Compton. Assistant Secy. J. Dillon. There are nearly 60 members attached to the three Conferences of St. Mary's, St. Patrick's and St. Joseph's. Meetings held weekly and all relief given in kind after a careful inquiry and personal visitation to each destitute family.

Academy of the Sacred Heart, Spring Garden Road, for Boarders and Day Scholars.

The Community numbers 30, of whom 12 conduct classes each day in various branches. Young Ladies admitted from 5 years. The French and German languages taught by natives of both countries as well as all the branches of an English education. Music and other accomplishments taught by the ladies of the Convent, and by the most eminent teachers in the city.

Diocese of Arichat.

Bishop.—Right Rev. JOHN CAMERON, D.D., residing at Antigonish. The Diocese of Arichat comprises the Island of Cape Breton, and three Eastern Counties of Nova Scotia proper. Established Sept. 21, 1844.

NOVA SCOTIA.—*Antigonishe*, Rev Hugh Gillis. *Pictou*, Revd Roderick McDonald. *Lismore*, Rev A. McGillivray. *Arisaig*, Rev R. McGillivray. *Cape George*, Rev J. Fraser. *West River, Ohio*, Rev John J. Fraser. *St. Andrew's*, Rev J. V. McDonnell. *Pomquette*, Rev Joseph Chisholm. *Heatherton*, Rev J. J. Chisholm. *Tracadie*, Rev F. Broussard. *Harbour Bouché*, Rev P. Forgeron. *Guyborough*, Rev Michael Tomkins. *Cape Canso*, Rev J. Richard. *Port Mulgrave*, Rev. Geo. McAuley. *Port Felix*, Rev. A. Vanrenterghem. *Vale Colliery*, Rev D. M. McGregor, D.D. *New Glasgow*, Rev John Shaw.

CAPE BRETON.—*Arichat*, Rev J. Quinan, P.P., Rev G. T. Hamel. *Little Arichat*, Rev E. Nadeau. *D'Escousse*, Rev M. O'Rourke. *L'Ardoise*, Rev L. McPherson. *Red Islands*, Rev John McDougall. *River Bourgeois*, Rev C. P. Martell. *East Bay*, Rev Neil McLeod, v.g. *Grand Narrows*, Rev M. McKenzie. *Bay St. Lawrence*, Rev W. McPherson. *Boisdale*, Rev Alex. McGillivray. *Ingonish*, Rev B. Mullins. *North Sydney*, Rev Daniel McIntosh. *Sydney Mines*, Rev Dr. Cameron. *Little Bras d'Or*, Rev M. McPherson. *South Sydney*, Rev James Quinan. *Bridgeport*, Rev John Beaton. *Main-a-Dieu*, Rev M. Bourgeois. *Judique*, Rev Archibald

Chisholm
Chisholm
Glace
vacant.
McIsaac
D. McI

Col.
the town
McDon
Esqs.

THE
The Mo
vent of
French

THE
have fl
Arichat
Besides
and con
contribu
and No

Mod
P. G. M

PRES
Rev Al
McMilla
derie, R
and Fra
Cow Ba
Creek, I

PRES
River D
McKenz
Dougall
McMilla

PRES
Rev Ale
Springv
Forbes.
W. Don
gomish.
Geo S. C
W. McL
Antigon

PRES
Rev H.
Rev J. M
Pugwas

PRESBYTERY OF TRURO—*Onslow*, Revds John I. Baxter, J. H. Chase, A.M. *Truro*, Rev William McCulloch, D. D., Rev E. Ross. *Portauipique*, Rev A. Cameron. *St. Paul's, Truro*, Rev J. F. Dustan. *Upper Londonderry*, Rev James Sinclair. *Stewiacke*, Rev Edward Grant. *Middle Stewiacke*, Rev Edwin Smith. *Truro West*, Rev T. Cumming. *Lower Londonlerry*, Rev James McLean. *Acadia Mines*, Rev John A. Logan. *Economy*, Rev Alex F. Thomson. *Clifton*, Rev J D McGillivray. *Coldstream*, Rev W. T. Bruce, M.D. *Springside*, Rev S. C. Gunn.

PRESBYTERY OF HALIFAX—*Agent of the Church*, Rev P. G. McGregor, D.D. *Fort Massey, Halifax*, Rev R. F. Burns, D.D., *Halifax*, Prof. A. Pollok, D.D., Prof A. McKnight, D.D., Prof J. Currie, Prof John Forrest. *St. Matthews, Halifax*, Rev. Robert Laing. *Dartmouth*, Rev Peter M Morrison. *Newport*, Rev Ebenezer McNab. *Richmond*, Rev ——— *Chalmers Church, Halifax*, Rev J. McMillan. *Park Street Church, Halifax* Rev Allan Simpson. *St. John's, Halifax*, Rev H. H. McPherson. *Milford Rev A. B. Dickie. Mailand*, Rev T. Chalmers Jack. *Musquodoboit Harbour, &c.*, Rev James Anderson. *Warwick, Bermuda*, Rev John Wallace. *Kennetcook*, Rev Adam Gunn. *Shubenacadie*, Rev M. G. Henry. *Bedford*, Rev G. Christie. *Elmsdale*, Rev Jacob Laton. *Sheet Harbour*, Rev S. Rosborough. *Hamilton, Bermuda*, Rev Jas A. McKen. *Upper Musquodoboit*, Rev J. A. Cairns. *Noel*, Rev E. Thorpe. *Annapolis*, Rev W. Maxwell. *Wolfville*, Rev R. D. Ross. *Musquodoboit*, Rev E. S. Bayne. *Canard, Kings*, Rev W. Dawson. *Carleton, Yarmouth*, Rev J. R. Fitzpatrick. *Lawrencetown, Halifax Co.*, Rev T. H. Murray.

PRESBYTERY OF LUNENBURG AND YARMOUTH—*Lunenburg*, Revs William Duff, Ebenezer D. Millar. *Mahoe Bay*, Rev D. S. Fraser. *Yarmouth*, Rev Anderson Rogers. *New Dublin*, Rev A. Brown. *Carleton and Chebogue*, Rev J. R. Fitzpatrick. *LaHave*, Rev Isaac Simpson. *Clyde and Barrington*, Rev J. K. McClure. *Riversdale*, Rev H. Crawford. *Shelburne*, Rev J. Rosborough. *Lockeport*, Rev D. McKinnon.

PRESBYTERY OF ST. JOHN—*Fredericton*, Rev A. J. Mowatt. *Hampton*, Rev Andrew Donald. *St. John's Church, St. John*, Rev Mr. Fotheringham. *Springfield*, Rev Lewis Jack. *Bocabec*, Rev William Millen. *St. Stephens, St John*, Rev Donald McKrae. *Chipman*, Rev Samuel Johnson. *Sussex*, Rev James Gray, A.M. *Buctouche*, Rev Jno D. Murray. *Moncton*, Rev Joseph Hogg. *Carleton, St. John*, Rev W. Stuart. *Richmond*, Rev Kenneth McKay. *Prince William Rev Wm. Ross. St. James*, Rev J. A. F. Sutherland. *St. Stephen*, Rev G. Shore. *Nashuaak and Stanley*, Rev J. S. Mullen. *St. Andrew's, St. John*, Rev Dr Smith. *St David's, St. John*, Rev Mr Bruce. *Harvey*, Rev Mr Nairn. *St. Andrew's, Rev. A McDougall. Shediac*, Rev J. McG. McKay. *St. John*, Rev J. Bennett. *Glasville*, Rev J. K. Bearisto. *St. John*, Rev T. F. Fotheringham. *Woodstock*, Rev G. S. Allen.

PRESBYTERY OF MIRAMICHI—*River Carlo*, Rev Thomas Nicholson. *Blackville and Derby*, Rev Thomas G. Johnstone. *Dalhousie*, Rev Alex. Russell. *Campbellton*, Rev ———. *Black River*, Rev John Robertson. *Richibucto*, Rev W. Hamilton. *New Richmond*, Rev P. Lindsay. *Newcastle*, Rev W. Aiken. *Douglstown*, Rev Jas. Murray. *Redbank*, Rev Jno McCarter. *Chatham*, Rev Wallace Waits. *New Carlisle*, Rev F. W. George. *Chatham*, Rev N. McKay.

PRESBYTERY OF PRINCE EDWARD ISLAND—*Belleque*, Rev W. Scott. *Covehead*, Rev James Allan. *Zion Church, Charlottetown*, Rev J. M. McLeod. *Mount Stewart and West St. Peters*, Rev W. R. Frame. *Bay Fortune, &c.* Rev John G. Cameron. *East St. Peters*, Rev A. W. Mahon. *West River*, Rev Wm. Grant. *Maddock*, Rev A B McLeod. *Alberton and Tignish*, Rev Arthur F. Carr, A. M. *Cavendish and New Glasgow*, Rev W. P. Archibald. *Belfast*, Rev A. C. Stewart. *Princetown*,

Children grow Fat and Strong by using PUTTNER'S EMULSION.

MacGREGOR & KNIGHT, Stationers, Opposite Kaiser's.

Rev Ge
Rev Joh
McLean
Tignish
Cardiga

PRES
Rev L. C

FORG
Annand.
Rev Joh
Rev J. K
Teachers

THEO
Systemat
Exegesis
ology, Re

Presi
Rev Prof
tary, Rev
Pictou;
Robert D

SYN

PRESB
Springs,
Earlton

PRESB
Stellarton
A.M. Ho
McKichan
Brodie.

PRINC

Since
late Syno
Scotland,
Foreign M

John C

HALIF
Porterell,
Halifax (C
Pickles.
T Watsc
Angwin.
Morton.

JAMES

Rev Geo. McMillan *New London*, Rev Wm. A. Mason. *Strathalbyn*, Rev John McLeod. *Clifton*, Rev. Alex. Sterling. *Hampton*, Rev. Allan McLean. *Wodville*, Rev M. Campbell. *Georgetown*, Rev W. H. Spencer. *Tignish*. Rev Geo Fisher. *St. James, Charlottetown*, Rev James Carruthers. *Cardigan*, Rev E. Gillies.

PRESBYTERY OF NEWFOUNDLAND—*St. John's*, Rev Moses Harvey, Rev L. G. McNeill, A. M. *Harbor Grace*, Rev R. Logan.

FOREIGN MISSIONARIES—Rev John W. McKenzie, *Efute*; Rev Joseph Annand. *Aneityum*; Rev. H. A. Robertson, *Eromanga, New Hebrides*; Rev John Morton, *Savanna Grande*; Rev K. J. Grant, *San Fernando*; Rev J. K. Wright, *Coura*; Rev John W. McLeod, *Port of Spain, Trinidad*. Teachers, Misses Blackadder and Semple.

College of the Presbyterian Church.

THEOLOGICAL DEPARTMENT AT HALIFAX — *Principal and Prof. of Systematic Theology*, Rev Alex McKnight, D.D. *Prof. of Hebrew and Exegesis*, Rev John Currie. *Prof. of Church History and Pastoral Theology*, Rev Allan Pollok, D.D.

Alumni Association.

President, Rev N. McKay, Summerside. P. E. I. *Vice-Presidents*, Rev Prof. Forrest, Halifax; Rev James McLean, Grent Village. *Secretary*, Rev R. D. Ross, Grand Pre. *Council*, Revs Jas. S. Carruthers, Pictou; Edward Grant, Stewiacke; A. W. Mahon, St. Peter's, P. E. I., Robert D. Ross, Wolfville, and Daniel McGregor, Amherst.

SYNOD OF THE KIRK OF SCOTLAND IN PICTOU COUNTY.

PRESBYTERY OF PICTOU.—*Pictou*, Rev ————. *Salt Springs*, Rev J. Fitzpatrick. *Roger's Hill, &c.*, Rev J. W. Fraser, A. M. *Earlton*, Rev D. McKenzie. *River John*, Rev Robert McCunn.

PRESBYTERY OF EGERTON.—*New Glasgow*, Rev George Murray, A. M. *Stellarton and Westville*, Rev C. Dunn. *East River*, Rev Wm. McMillan, A.M. *Hopewell*, Rev P. Melville, A. M., B. D. *Burney's River*, Rev A. J. McKichan. *McLellan's Mountain*, Rev W. Stewart. *Gairloch*, Rev. Neil Brodie.

PRINCE EDWARD ISLAND, Rev John Goodwill.

Since the Union, consummated June 15th, 1875, the minority of the late Synod of the Maritime Provinces in connection with the Church of Scotland, continue to co-operate with the United Church in the Educational, Foreign Mission, and Widows' & Orphans' Schemes.

METHODIST CHURCH.

Those marked thus (*) are Supernumeraries.

Nova Scotia Conference.

John Cassidy, *President*; Cranswick Jost, A. M., *Secretary*.

HALIFAX DISTRICT—*Halifax (Centre)*, Jno. J. Teasdale, *Edmund Bottenhill, *R. Alder Temple. *Halifax (South)*, R. Brecken, John Wier. *Halifax (West)*, Wm. Brown, L. Daniel. *Halifax (North)*, F. H. W. Pickles. *Book Room and Wesleyan Office*.—S. F. Huestis, Book Steward, T. Watson Smith, Editor. *Dartmouth*, John L. Spoungle, *Thomas Angwin. *Windsor*, Jabez A. Rogers, *Jno McMurray, D.D., *Roland Morton. *Hantsport*, Wm. Ainley, *J. C. Ogden. *Horton*, W. C. Brown,

PICKFORD & BLACK—Hemp and Manila Cordage.

PUTTNER'S EMULSION OF COD LIVER OIL, &c., is Thoroughly Compounded.

Thos. A. Wilson, *Geo. Johnson, (A), *J. B. Hemmeon, *Geo. F. Day. *Kentville*, W. Ryan. *Newport*, Wm. Alcorn. *Avontale*, E. B. Moore. *Burlington*, John Gee. *Walton*, ———. *Sambro*, B. E. Bond. *Bermuda (Hamilton and Somerset)*, Jos. S. Coffin, Chaplain to Wesleyans in Army and Navy; J. B. Butrick. *Bermuda (St. George's and Bailey's Bay)*, Jesse B. Giles. Chaplain to Wesleyans in Army, F. Friggens.

TRURO DISTRICT—*Truro*, R. A. Daniel, Paul Prestwood. *Onslow*, J. H. Davis, R. O'B. Johnson. *Acudia Mines*, J. A. Mosher. *Pictou*, Thomas Rogers, A. M. *Stellarton*, Joseph Hale. *River John*, C. W. Swallow. *Maitland*, C. M. Tyler, *Richard Smith. *Shubenacadie*, W. Nightingale. *Middle Musquodoboit*, H. P. Doane. *Musquodoboit Harbour*, R. B. Maek. *Sheet Harbor*, A. Daniel.

CUMBERLAND DISTRICT—*Amherst*, J. Lathern, D.D. *Amherst Head*, W. J. Crofts. *Nappan & Miandie*, R. McArthur, Thos. Wooten. *Wallace*, James Tweedy. *Pugwash*, A. D. Morton, *G. W. Tuttle. *River Philip*, John Craig. *Oxford*, J. L. D wson, *A. F. Weldon. *Wentworth*, Richey Bird. *Parraboro'*, D. Hickey. *Southampton*, B. Hills, A. M. *Athol*, Eben E. England. *Advocate Harbor*, G. W. Whitman.

GUYSHORO' AND C. B. DISTRICT—*Guyshoro*, W. H. Evans. *Canso*, E. A. Buckley. *Manchester*, H. Burgess. *Sydney*, William Purvis. *North Sydney*, F. H. Wright. *Gabarus*, G. W. Glendenning. *Port Hawkesbury*, J. Astbury. *Port Hood*, R. S. Stevens. *Ingonish*, F. J. Pentelow.

ANNAPOLIS DISTRICT—*Annapolis*, S. B. Dunn. *Granville Ferry*, J. M. Fisher. *Bridgetown*, Cranswick Jost, A.M., *J. F. Bent, *J. R. Hart. *Middleton*, Geo. F. Johnson, A. M., J. L. Batty. *Aylesford*, A. S. Tuttle, *James Taylor. *Berwick*, Thomas D. Hart. *Canning*, Wm. G. Lane, *J. G. Hennigar. *Hillsburg*, David W. Johnson, A.M. *Digby*, W. H. Hertz. *Weymouth*, ———. *Digby Neck and Westport*, Thos. C. Hooper.

LIVERPOOL DISTRICT—*Liverpool*, J. G. Angwin, *C. Lockhart. *Caledonia*, J. W. Shepherdson. *Port Mouton*, D. B. Scott. *Mill Village*, Arthur Hockin. *Petite Riviere*, James Sharp. *Lunenburg*, John Johnson. *Ritcey's Cove*, G. O. Huestis. *New Germany*, J. W. Howie. *Bridgewater*, J. R. Borden. *Mahone Bay*, A. C. Borden.

YARMOUTH DISTRICT.—*Yarmouth*, (South) James Strothard. *Yarmouth (North)*, Joseph Gaetz. *Arcadia*, P. H. Robinson. *Hebron*, Wm A. Outerbridge. *Brenton*, I. M. Mellish. *Barrington*, John Cassidy. *Port La Tour*, R. Williams. *North East Harbor*, J. E. Donkin. *Shelburne*, J. G. Bigney. *Lockeport*, W. H. Langille.

Mount Allison Wesleyan College, Sackville, N B.

FACULTY OF ARTS—James R. Inch, LL D., President and Professor of Mental Philosophy and Logic. Rev C. Stewart, D D., Professor of Moral Philosophy and Christian Evidences. Alfred D. Smith, A M., Professor of Classics. S. W. Hunton, A.M., Professor of Mathematics. Rev J. Burwash, A. M. Professor of Chemistry and Experimental Physics.

FACULTY OF THEOLOGY—Jame R. Inch, LL.D., President (Ex officio.) Professor of Logic and Biblical Literature. Rev C. Stewart, D D., Dean. Professor of Old Testament Exegesis, and Systematic Theology. Rev C. H. Paisley, A.M., Professor of New Testament Greek. A. D. Smith, M.A., Professor of Greek.

Mount Allison Wesleyan Male Academy.

Head Master, Thompson T. Davis, B. A. Chaplain, Rev. C. Stewart, D. D. The Academy has a full Staff of well-trained Teachers, most of

MacGREGOR & KNIGHT, Corner Granville and Duke Sts.

whom ar
on the 2

Princip
be maint
pared to
and cont
plied on

BA

Presid
William
N. S. S
Secretary
Harry A
G. E. Da
F. Parson

GOVERN
officio. A
Q.C., C. I
C. F. Clin
D.C.L., J.
A.M., Will
Silas Alw
Secretary,
man, Esq.

SENAT
S. B. Ken
Judge Joh
A.M., H. C
Corning,
Rev. W. F
Tufts, M.A

FACUL
and Ment
D. F. Hig
fessor of
Professor o
of the Nat

Preside
A. Secre
Jones, M.A
H. Warren
B.A.

Professo
Greek and

Geo. F. Day.
B. Moore.
B. E. Bond.
Wesleyans
and Bailey's
Triggins.
Onslow, J.
er. Pictou,
W. Swallow.
Nightingale.
R. B. Mack.

herst Head,
Wallace,
River Philip,
orth, Richey
Athol, Eben

Canso, E.
rvis. North
Hawkesbury,
low.

le Ferry, J.
*J. R. Hart.
A. S. Tuttle,
n. G. Lane,
ngby, W. H.
rt, Thos. C.

hart. Cale-
mill Village,
hn Johnson.
Bridgewater,

ard. Yar-
lebron, Wm
hn Cassidy.
Shelburne,

N B.

Professor of
or of Moral
Professor of
J. Burwash,

Ex officio.)
D. D., Dean.
y. Rev C.
Smith, M. A.,

Stewart,
rs, most of

Duke Sta.

whom are College Graduates. The first Term of the Academic year begins on the 24th of August. For particulars send for a Catalogue.

Mount Allison Ladies' Academy.

Principal, Rev B. C. Borden, A. B. All departments of Instruction will be maintained in the very highest state of efficiency, and no pains will be spared to prove worthy of the public confidence and favor so generously and continually expressed. Catalogues containing full information supplied on application to the Principal. Students admitted at any time.

BAPTIST CONVENTION OF THE MARITIME PROVINCES.

President, Arthur Simpson, Esq., Bay View, P. E. I. *Vice-Presidents*, William Vaughan, Esq., St. Martin's, N. B., A. P. Shand, Esq., Windsor, N. S. *Secretary*, Rev E. M. Keirstead, M. A., Wolfville, N. S. *Asst. Secretary*, Rev J. O. Redden, B. A., Alexandra, P. E. I. *Treasurer*, Harry Ayer, Esq., Moncton, N. B. *Financial Agent and Treasurer*, Rev G. E. Day, D. D., Yarmouth, N. S. *Standing Committee of Publication*, J. F. Parsons, B. A., E. D. King, M. A., Q. C., John Burgoyne.

University of Acadia College.

(Instituted A. D. 1838.)

GOVERNORS—Rev A. W. Sawyer, D. D., President of the College, *ex officio*. Austin Locke, Esq., Rev D. G. MacDonald, B. H. Eaton, A. M., Q. C., C. F. Eaton, Esq., Rev C. Goodspeed, A. M., Hon A. F. Randolph, C. F. Clinch, Esq., Rev S. B. Kempton, A. M., Hon D. McN Parker, M. D., D. C. L., J. H. Harding, Esq., Rev J. W. Manning, A. B., Rev T. A. Higgins, A. M., William Cummings, Esq., H. C. Creed, A. M., E. D. King, A. M., Silas Alward, D. C. L., Rev. A. Cohoon, A. M., C. B. Whidden, M. P. P. *Secretary*, T. A. Higgins, A. M., Wolfville, N. S. *Treasurer*, X. Z. Chipman, Esq., Wolfville, N. S.

SENATE OF UNIVERSITY.—*Fellows*: Rev G. Armstrong, D. D., Rev. S. B. Kempton, A. M., Rev. E. M. Saunders, D. D., Silas Alward, Esq., D. C. L., Judge Johnstone, A. M., Rev. D. A. Steele, A. M. *Scholars*: Rev G. O. Gates, A. M., H. C. Creed, A. M., Hon. Neal McLeod, A. M., F. H. Eaton, A. M., T. E. Corning, A. B., M. P. P., E. D. King, A. M., Q. C. Rev. J. E. Hopper, D. D., Rev. W. H. Warren, A. M., W. M. McVicar, A. M., L. S. Morse, B. A., J. F. Tufts, M. A., Wallace N. Graham, B. A.

FACULTY—Rev A. W. Sawyer, D. D., *President*, and Professor of Moral and Mental Philosophy; Rev. E. A. Crawley, D. D., Professor Emeritus; D. F. Higgins, A. M., Professor of Mathematics; R. V. Jones, A. M., Professor of the Greek and Latin Languages; Rev. E. M. Keirstead, A. M., Professor of English Literature and Logic; Albert Coldwell, A. M., Professor of the Natural Sciences.

Associated Alumni of Acadia College.

President, B. H. Eaton, M. A., Q. C. Vice-President, Rev A. Cohoon, M. A. Secretary-Treasurer, Frank Andrews, B. A. Directors, Prof. R. V. Jones, M. A., Hon. J. W. Johnston, B. A., Rev C. Goodspeed, M. A., Rev W. H. Warren, M. A., E. D. King, M. A., Q. C., W. F. Parker, B. A., A. J. Denton, B. A.

Horton Academy.

Professor J. F. Tufts, A. M., Latin and History; E. W. Sawyer, B. A., Greek and English; E. D. Webber, Mathematics.

JAMES McLEARN & SON, FOR SEEDS.

PICKFORD & BLACK, Agents for Furness Line Steamships.

Acadia Seminary.

Miss Mary E. Graves, Principal. Miss Clara B. Marshall, A.B., English. Miss H. L. Buttrick, Music. Miss Eliza Harding, Painting and Drawing. Miss Jennie E. Hitchings, Vocal Music. Mme. C. C. Bauer, French and German. Miss H. E. Wallace, Elocution.

Board of Foreign Missions, located at St. John, N. B.

A. W. Marsters, Esq., C. F. Clineb, Esq., T. S. Sims, Esq., C. P. Baker, Esq., Rev. G. O. Gates, A.M., Rev D. A. Steele, A.M., Rev. J. F. Bartlett, Rev. E. M. Saunders, D.D., Rev. G. E. Day, M.D., Rev. W. J. Stewart, Rev. I. E. Bill, D.D., Rev J. E. Hopper, D.D., J. H. Harding, Esq., Rev J. A. Gordon, Rev J. A. Cahill. *Secretary*, John March, Esq., St. John, N. B.

Home Mission Board, located at Yarmouth, N. S.

A. C. Robbins, Esq., Rev G. E. Day, M.D., Rev A. Cohoon, A.M., Rev J. D. Skinner, Rev J. E. Hopper, D.D., Rev J. B. Woodland, W. R. Doty, Esq., Rev J. A. Gordon, Rev A. H. Lavers, Rev J. I. DeWolfe, A.M., James Crosby, Esq., T. B. Crosby, Esq., Rev D. W. Crandall, Rev J. F. Eaton, J. A. Ford.

Ministerial Education Board.

Rev. A. W. Sawyer, D.D., J. W. Barss, Esq., Rev. T. A. Higgins, A.M., Rev S. B. Kempton, A.M., Prof. D. F. Higgins, Ph. D., C. F. Eaton, Esq., Rev J. A. McLean, Rev J. O. Redden, T. D. Denham.

Board of Management of Ministerial Relief and Aid Fund.

Stephen Selden, Esq., Rev. J. W. Manning, A.B., Rev. E. M. Saunders, D.D., Rev. E. J. Grant, Arthur Simpson, Esq., Hon. D. McN. Parker, M.D., D.C.L., J. F. L. Parsons, Esq., Rev J. F. Avery, Rev G. E. Good, M.A.

Women's Baptist Missionary Union.

President, Mrs. M. W. Williams, Wolfville, N. S. *Corresponding Secretary*, Mrs. John March, St. John, N. B. *Provincial Secretary*, Mrs. Stephen Selden, Halifax, N. S. *Treasurer*, Mrs. J. W. Manning, Halifax, N. S.

MINISTERS OF BAPTIST CHURCHES IN NOVA SCOTIA.

Central Association.

Bridgewater, Rev Stephen March. *Berwick*, Rev D. O. Parker, Rev E. O. Read. *Billtown*, Rev W. B. Bradshaw. *Cambridge*, Rev W. Powell. *Canard*, Rev. S. B. Kempton, A.M. *Canning*, Rev W. H. Robinson, A.M. *Chester*, Rev Joseph F. Kempton. *Dartmouth*, Rev E. J. Grant. *Falmouth*, Rev. Jos. Murray, A.M. *Gasperaux*, Rev John Williams. *Halifax*, Rev W. H. Cline, D.D., Rev. E. M. Saunders, D.D., Rev. J. W. Manning, A.B., Rev. J. F. Avery, Rev. R. R. Philp, A.B., Rev John Pryor, D.D. *Hammond's Plains*, Rev. Wallace Lucas. *Hantsport*, Rev J. A. McLean. *Kempt*, Hants Co., Rev. Geo. A. Weathers. *Kentville*, Rev S. McC. Black, Rev. Geo. Armstrong, D.D. *Kingston*, *Aylesford*, Rev _____, *Long Point*, Rev _____, *Mahone Bay*, Rev. A. W. Barss. *New Germany*, Rev M. W. Brown, A.B. *St. Margaret's Bay*, _____, *Upper Aylesford*, Rev. J. L. Read. *Walton*, Rev. J. Bancroft. *Windsor*, Rev Herbert Foshay. *Wolfville*, Rev. E. A. Crawley, D.D., Rev T. A. Higgins, D.D., Rev. A. W. Sawyer, D.D., D. M. Welton, PH. D., Rev. E. M. Kierstead. *Tancook*, Rev D. G. Shaw. *Newport*, Rev A. Freeman.

The Central Association will hold its next session at Hantsport, Hants Co., fourth Saturday in June, 1886.

PUTNER'S EMULSION is prescribed by Physicians.

Park
Grawill
Rev A.
Woodlan
Milton,
Weeks.
Annapoli
Obed Pa
Arcadia,
Rev W.
Islands,
Rev P. R.

Richan.
field.
DeWolfe.
J. D. Skil
W. Spenc
H. Sweet
A. Peack
The W
Shelburne
Annapolia

Amher
John E. C
Spurr, A. I
Mary's,
Rev. J. W
Rev H. B
R. Coltw
Obed Chu
P. S. Met
Rev S. Th
Rev C. J.
Sibley. A
The ne

Rev A
J. W. Tru
Miller, Ar
Edwin Cro
Hall's Har

Rev Ch
Yount, Bri

Halifax,
Rev Geo
Weymouth
Drayton.
year.

Western Association.

Parker's Cove, Rev ———— *Nictaux*, Rev. John Clark. *Lower Granville*, Rev. Frank Potter. *Port Medway*, Rev ———— *Hebron*, Rev A. Cohoon A. M. *Yarmouth*, Rev. G. E. Day, M. D., Rev. J. B. Woodland. *Lake George*, Rev A. Cogswell. *Lockeport*, Rev H. N. Parry. *Milton*, Rev C. C. Burgess, Rev P. F. Murray. *Liverpool*, Rev J. W. Weeks. *Paradise*, Rev David Price. *Shelburne*, Rev. L. M. Weeks. *Annapolis*, Rev F. O. Weeks. *Melvern Square*, Rev John Rowe, Rev Obed Parker. *Westport*, Rev ———— *Freeport*, Rev. R. H. Bishop. *Arcadia*, Rev J. H. Hughes. *Digby Neck*, Rev. J. C. Morse. *Hillsburgh*, Rev W. E. Hall, Rev L. B. Gates. *Tusket*, Rev. ———— *Ragged Islands*, Rev J. F. McKenne. *Saulmerville*, Rev ———— *Clements*, Rev P. R. Foster. *St. Mary's Bay*, Rev. A. L. Powell. *Cheggoggin*, Rev ———— *Middleton*, Rev R. D. Porter. *Barrington*, Rev W. H. Richan. *Ohio*, Rev Joshua T. Eaton. *Digby*, Rev J. S. Brow e. *Deerfield*, Rev D. W. Crandall, Rev J. A. Stubbert. *Beaver River*, Rev J. I. DeWolfe. *Bridgetown*, Rev. W. H. Warren, A.M. *Yarmouth, South*, Rev J. D. Skinner. *Wilnot Mountain*, Rev W. L. Parker. *Weymouth*, Rev W. Spencer. *Springfield*, Rev W. A. J. Bleakney. *Pine Grove*, Rev E. H. Sweet. *Milton, Yarmouth Co.*, Rev J. A. Ford. *Greenwood*, Rev J. A. Peakney. *Greenfield*, Rev J. H. Fletcher.

The Western Association comprises the counties of Yarmouth, Digby, Shelburne and Annapolis. The next meeting will be held at Nictaux, Annapolis Co., the third Saturday in June, 1886.

Eastern Association.

Amherst, Rev. D. A. Steele, A. M., Rev. G. F. Miles. *Truro*, Rev. John E. Goucher, Rev. D. W. C. Dimock, A. M. *Cow Bay* Rev J. C. Spurr, A. M. *Great Village*, Rev John Miles, Rev T. B. Layton. *St. Mary's*, Rev. H. Eagles. *Athol*, Rev David McKeen. *North Sydney*, Rev. J. W. Bancroft, A. M. *Onslow*, Rev C. H. Martell, A. M. *Pugwash*, Rev H. Bool. *River Hebert*, Rev I. R. Skinner, A. M. *Sydney*, Rev E. R. Coldwell. *Lower Economy*, Rev W. R. Waters. *Upper Stewiacke*, Rev Obed Chute. *Lower Stewiacke*, Rev Obed Chute. *New Glasgow*, Rev P. S. McGregor. *New Harbor*, Rev. D. McLeod. *Advocate Harbour*, Rev S. Thompson. *Truro*, Rev J. J. Armstrong. *N. E. Margaree, C. B.*, Rev C. J. Haverstock. *St. Andrews, Col. Co.*, Edwin T. Miller, E. G. Sibley. *Parrsborough*, Rev F. Beattie.

The next meeting will be held at Parrsboro, second Friday Sept., 1886.

FREE BAPTIST.

Rev A. Swim, Bear Point; Rev J. T. Porter, Rev T. H. Siddall, Rev J. W. Trueman, Barrington; Rev W. C. Weston, Acadia; Rev William Miller, Argyle; Rev J. K. West, Kemptville; Rev Wm. M. Knollin, Rev Edwin Crowell, Yarmouth; Rev G. F. Currie, Maitland; Rev S. N. Royal, Hall's Harbour; Rev A. Kinney, Halifax; Rev J. J. Barns, Kemptville.

THE LUTHERAN CHURCH.

Rev Charles E. Cossman, Rev G. L. Rankin, Lunenburg; Rev A. L. Yount, Bridgewater; Rev L. M. Augstadt, Mahone Bay and Chester.

AFRICAN BAPTIST ASSOCIATION.

Halifax, Rev A. W. Jordan; Beech Hill, Rev Alex Bailey; Preston, Rev Geo Carvery, Rev Geo R. Neal; Cornwallis, Rev John Smith; Weymouth, F. R. Langford; Africville, E. Dickson; Missionary, Rev N. Drayton. This Association meets the first Saturday in September of each year.

PICKFORD & BLACK, Agents for Inman Line Steamships.

English.
Drawing.
French and

N. B.

P. Baker,
F. Bartlett,
Stewart,
ding, Esq.,
Esq., St.

N. S.

A. M., Rev
V. R. Doty,
Wolfe, A.M.,
Rev J. F.

gins, A M.,
Luton, Esq.,

d Fund.

I. Saunders,
Parker, M.D.,
d, M.A.

rrresponding
retary, Mrs.
Manning,

TIA.

O. Parker,
ye, Rev W.
Rev W. H.
uth, Rev E.
Rev John
nders, D.D.,
A.B., Rev
Hantsport,
Kentville,
esford, Rev
hons Bay,
St. Margu-
l. Wallon.
Rev. E. A.
r, DD., D.
G. Shaw.

Hantsport,

& Retail.

FIELD AND GARDEN SEEDS AT McLEARN & SON.

MINISTERS OF THE AFRICAN METHODIST EPISCOPAL CHURCH.

Rev J. W. Crosby, 42 Falkland St., Halifax; Rev W. B. Hill, Amherst;
Rev C. A. Hamilton, St. John; Rev J. W. Skerrett, Liverpool; Rev Arch.
Jacklin, Shelburne.

UNIVERSALIST CHURCH.—Halifax, Rev G. W. Kent.

MEDICAL REGISTER.

- Adlington Robert, M D., Edin, 1854, M R C S, Eng, 1857, Shubenacadie
- Aitken Chas C, M D, Harvard, Mass, Lunenburg
- Allen D C, M D, Jeff Med Coll, Phil, 1875, Amherst, Cumberland
- Allen Jas G, M D, Coll Phy and Sur, N Y, 1880, Brooklyn, N Y
- Almon Hon W J., M D, Glasgow, 1838, Halifax city
- Almon Thos R, M D, Coll Phy and Sur, N Y, Long Island Col, 1866, Hx
- Anderson F U, L R C S, Edin, 1883, L R C P, Edin, 1883, M R C S, Eng,
1884, Yarmouth
- Andrews A R, Halifax Med Coll, 1879, Aylesford, Kings Co
- Andrews C F, M D, Harvard, 1868, Caledonia, Queens
- Angus A C, M D, Coll Phy and Surg, Balt'e, 1882, Oxford, Cum Co
- Angwin Maria Louisa, M D, Woman's Medical Col, N Y Infirm, 1882,
Halifax City
- Atkinson M C, M D, Halifax Med Col, 1881, Bristol, N B
- Balcom Parker N, M D, Uni of N Y, 1875, Aylesford, Kings
- Barnaby C D, Licentiate Med Board, 1881, Musquodoboit Harbor
- Barnaby Gid, M D, Harvard, Mass, 1872, Petite Riviere, Lunenburg
- Barnaby John M, M D, Harvard, 1863, Mill Village, Queens
- Bars Alex DeW, M D, Edin, 1864, Wolfville, Kings
- Barton Wm J, M D, Coll Phy and Sur, N Y, 1858, Pubnico, Yarmouth
- Beckwith J K, registered under sec 37 of Med Act, 1867, Lockeport
- Bell George, M D, Harvard, Mass, 1868, Yarmouth
- Bell Geo W, M D, Coll Phy and Sur, N Y, 1869, Mill Village, Queens
- Bent Chas, M D, Uni of Penn, 1847, Truro, Colchester
- Bent Wm H, M D, Harvard, Mass, 1869, Argyle, Yarmouth
- Best Fredk, M D, Uni of Penn, 1876, Burlington, Hants
- Bethune John T, M D, C M, Dalhousie, 1875, Baddeck, Victoria
- Bingay Geo T, M D, Uni of N Y, M R C S, Eng, 1849, Westport, Digby
- Bingay John M, M D, Harvard, Mass, 1863, Tusket, Yarmouth
- Black C A, M D, Uni of Penn, 1867, Amherst, Cumberland
- Black J B, M D, Uni of Penn, 1866, Windsor, Hants
- Black John F, M D, Coll Phy and Sur, N Y, 1868, Halifax city
- Black Rufus S, M D, Edin, L R C S E, 1836, Halifax city
- *Bliss G C W, M D, Jefferson Med Coll, 1880, Amherst, Cumberland
- Borden Fredk W, M D, Harvard, Mass, 1868, Canning, Kings
- Bowles E P, M D, Coll Phy and Sur, N Y, 1874, Wolfville, Kings
- Brown Saml D, M D, Uni of Penn, 1843, Mattland, Hants
- Buckley George E, M D, Jeff Med Coll, Phil, 1867, Guysboro'
- Burgess F N, M D, Harvard, Mass, 1865, Cheverie, Hants
- Burgess Geo O, M D, Coll Phy and Sur, N Y, 1866, Somerset, Kings
- Burns S W, M D, Bellevue Hos Med Coll, N Y, 1864, Shelburne
- Burns T M, M D, Bellevue Hos M C, N Y, 1864, Oakland, Cal, U S
- Byers J A, M D, Bellevue Hosp Med Coll, 1875, Spring Hill Mines
- Cadegan J C, M D, Bellevue Hosp Med Coll, N Y, 1882, L Glace Bay
- Calder Jas S, M D, Harvard, Mass, 1866, Bridgewater, Lunenburg
- *Caldwell G P, Harvard Uni, 1876, New Brunswick

PUTNER'S EMULSION was awarded Four Diplomas and Prizes in 1884.

- Can
- Can
- Can
- Can
- Can
- Can
- Care
- Carr
- Carr
- Chas
- Chipp
- Chist
- Chish
- Chish
- Chute
- Clark
- Clark
- Clay
- Cogsw
- *Cole
- Colem
- Collie
- Cove
- Cowie
- Cox R
- Creed
- Creed
- Creelm
- Crouch
- Cunning
- Curry
- Dakin
- Davis J
- DeBloi
- Denison
- Denison
- Densm
- DesBris
- DeWitt
- DeWolf
- Dodd M
- Dodge S
- Doncha
- Drew G
- Dyer J
- Ellison
- Ellison
- Endon
- Falconer
- Farish F
- Farish J
- Farrell J
- Fitch J
- Fitch S
- Fixott H
- Forbes J
- Foster J
- Fox Cha

[1886

1886]

ALMANACK.

189

CHURCH.

I, Amherst;
Rev Arch.

ubenacadie

erland
N Yol, 1866, Hx
R C S, Eng,

Co

, Cum Co
Infirmary, 1882,

Harbor

Lunenburg

o, Yarmouth
Lockeport

ge, Queens

Victoria
port, Digby
outh

city

umberland
Kings

ro'

et, Kings
burneCal, U S
ill Mines
Glance Bay
enburg

ville St.

Cameron Hugh, M D, Uni of Penn, 1861, Mabou, Inverness
 Cameron John, M D, Glasgow, L R C S, Edin, 1845, Port Hood
 Cameron J T, M D, Harvard, River John, Pictou
 Cameron Wm, M D, Coll Phy and Sur, N Y, 1872, Halifax city
 Campbell C Fitz Hy, M D, Uni of Penn, Phil, 1869, Yarmouth
 Campbell Donald A, M D, Dalhousie Coll, 1874, Halifax city
 Campbell John G, M D, Uni of Penn, 1876, Goose River, Cumberland
 Carey Robert H, M D, Harvard, Mass, 1866, Lunenburg
 Carritt Edward, L R C S, Edin, 1827, Dartmouth, Halifax Co
 Carritt Thos W, Uni of Penn, 1855, Amherst, Cumberland
 Chase Thos C, M D, Uni of N Y, 1873, St Margarets Bay, Halifax
 Chipman Henry, M D, Harvard, Mass, 1868, Horton, Kings
 Chisholm D M, M D, Uni City of New York, Port Hood
 Chisholm Donald, M D, Dalhousie Coll, 1874, British Columbia
 Chisholm Murdoch, M D, McGill Coll, Mont, 1877, ewfoundland
 Chute J R, M D, Halifax Med Coll, 1877, Sheet Harbour
 Clarke Augustus F, M D, Harvard, Mass, 1869, Parrsboro', Cumberland
 Clarke Wm G, M D, Harvard, Mass, 1852, Kentville, Kings
 Clay Henry P, M D, N Y Uni, 1879, Halifax
 Cogswell A W, M D, Halifax Med Coll, 1884, Halifax
 *Cole W H, M D, Bowdoin Coll, 1883, Caledonia, Queens
 Coleman J And, M D, Harvard, Mass, 1868, Granville Ferry, Annapolis
 Collie James B, M D, Harvard, Mass, 1869, River John, Pictou
 Cove John W, M D, Uni of Penn, 1867, Spring Hill, Cumberland
 Cowie A J, M D, Uni of Penn, M R C P L, 1860, Halifax city
 Cox Robinson, M D, Dalhousie Coll, 1875, Up Stewiacke, Colchester
 Creed Chas, M R C S, Eng, 1838, Pugwash, Cumberland
 Creed Edwin, M D, Hygea Thera Coll, 1865, Upper Newport, Hants
 Creelman F G, M D, Coll Phy and Sur, 1867, Matland, Hants
 Croucher Albt E, M D, Coll Phy and S, N Y, 1863, Bridgewater, Lunbg
 Cunningham N F, M D, Bellevue Hosp M C, N Y, 1877, Dartmouth
 Curry M A, M D, Uni City of New York, 1883, Halifax city
 Dakin Robert A, M D, Harvard, Mass, 1869, Pugwash, Cumberland
 Davis Joseph D, M D, Hom Coll, Phil, 1859, Auburn, Maine
 DeBlois Louis G, M D, Coll Phy & S, N Y, 1861, Bridgetown, Annapolis
 Denison J N, M D, Uni of Penn, 1850, Brooklyn, Hants
 Denison Joseph, M D, Bellevue Hosp Med Coll, 1864, Bridgetown
 Densmore Jas D, M D, Hx Med Coll, 1877, North East Hbr, Shelburne
 DesBrisay Thomas L, M D, Bowdoin Coll, Maine, 1876, Lunenburg
 DeWitt Geo E, M D, Harvard, Mass, 1872, Chester, Lunenburg
 DeWolf James R, M D, Edin, L R C S E, 1841, Halifax
 Dodd Marcus, M D, Coll Phy and S, N Y, 1866, Bridgeport, C B
 Dodge Stephen, M D, Coll Phy and Sur, N Y, 1859, Halifax
 Doneham B Eugene, M D, Harvard, Mass, 1868, Meteghan, Digby
 Drew Geo Elkanah, M D, Uni N Y, 1881, Petite Riviere, Lunenburg
 Dyer J G, M D, Univ Louisiana, 1867, residence not known
 Ellison H A, M D, Uni of N Y, 1877, Weymouth, Digby
 Ellison R J, M D, Uni of Penn, 1856, Bear River, Annapolis
 Emdon Fritz, M D, Bell Hosp Med Coll, 1880, New Brunswick
 Falconer A F, M D, Harvard, Mass, 1865, Sherbrooke, Guysboro'
 Farish Henry G, M D, Uni of Penn, M R C S, Eng, 1840, Liverpool
 Farish James C, M D, Uni of Penn, 1837, Milton
 Farrell Edwd, M D, Coll Phy and Sur, N Y, 1864, Halifax city
 Fitch J N, M D, Coll Phy and Sur, N Y, 1867, Lakeville, Kings
 Fitch Simon, M D, Edin, 1841, Halifax city
 Fixott Henry Jas, M D, Harvard, Mass, 1866, St Peters, Richmond
 Forbes James G, M D, Uni of N Y, 1842, Liverpool, Queens
 Foster J H, M D, Univ Gottingen, 1876, Wilmot
 Fox Chas James, M D, Uni of Penn, 1876, Pubnico, Yarmouth

PICKFORD & BLACK, Agents for Commercial Cable Company.

Send your Fruit in care of McLEARN'S EXPRESS.

PUTNER'S EMULSION is on Sale by all Druggists throughout Canada.

Fraser Benj D, M D, Hesse, L R C S, Edin, 1834, Windsor, Hants
 Fraser D A, M D, Uni of Penn, 1870, Halifax city
 Fraser William, M D, M R C S, Eng, 1863, New Glasgow, Pictou
 Freeman Chas M, M D, McGill, 1871, Cape Sable Island
 French W K, M D, Uni of N Y, 1857, Cape Sable Island
 Fuller Hewman J, Bellevue Hosp Med Coll, 1868, Grand Pre, Kings
 Fullerton, W S, M D, Uni of N Y, 1882, Bear River, Digby Co
 Fullerton Wm Y, M D, Bellevue Hosp Med Coll, 1872, Port Williams
 Gaudet Fidele, M D, Victoria Col, Montreal, 1880, Meteghan, Digby Co
 Geddes T O, Licentiate of Nova Scotia Med Board, 1858, Yarmouth
 Gilpin Bernard J, M D, Uni of Penn, M R C S, Eng, 1834, Digby
 Goodwin Fred W, M D, C M, Halifax Med Col, 1885, Halifax city
 Gossip Chas J, M D, 1859, Windsor, Hants
 Gourley John M, M D, C M, Halifax Med Col, 1834, Sheet Harbor, Hx
 Graham John McK, M D, Jeff Med Coll, 1872, residence not known
 Gray Chas, M D, Uni of Penn, 1858, Mahone Bay, Lunenburg
 Gunn Robt, M D, Bellevue Hosp Med Col, 1874, Strathlorne, Inverness
 Gunter, G W, M D, N Y Hom Coll, 1867, Middleton, Annapolis Co
 Harel Victor, M D, Victoria Coll, Montl, Arichat, Richmond Co
 Hallett Edmund O, M D, C M, McGill, 1885, Cape Breton
 Harley Benj V, registered under section 37 Med Act, 1872, Carleton
 Harrington D DeW, M D, Coll Phy and Surg, N Y, 1867, Halifax City
 Harris J H, M D, Bell Hosp Med Coll, 1866, Bear River, Yarmouth
 Harris Jas W, M D, Harvard, Mass, 1868, Digby
 Hawkins Arthur Charles, M D, C M McGill, 1885, Halifax city
 Hewson C W, M D, Uni of Penn, 1872, River Hebert, Cumberland
 Howard Stephen, M D, Uni of Penn, Phil, 1866, Maniteba
 Jacobs S J, M D, Harvard, Mass, 1861, Lunenburg
 Jamieson Geo, M D, Harvard, Mass, 1866, Tangier, Halifax
 Johnston Danl M, Halifax Med Coll, 1878, Newfoundland
 Johnstone E J, M D, Bellevue Hosp Med Coll, 1882, Victoria Mines, C B
 Johnston, Lewis, M D, Uni of Penn 1845, Stellarton, Pictou
 Johnstone Lewis, M D, L R C S, Edin, 1850, Sydney Mines, C B
 Jones J Edgar, M D, Harvard, Mass, 1858, Digby
 Kelly Edgar K, M D, Coll Phy and Sur, N Y, 1865, Yarmouth
 Kelley F W, M D, Bowdoin Coll, Me, 1883, Chester
 Kelly H L, M D, Uni of N Y, 1853, Yarmouth
 Kempton Zenas M, M D, Dartmouth, N H, 1866, Wallace, Cumberland
 Kendall A S, M D, Bellevue Hosp Med Coll, 1882, Sydney
 Kennedy Evan, M D, Uni of Boston, 1876, Stellarton
 Kinsman F S, M D, Uni of New York, 1884, Bear River, Digby Co
 Kirby Thomas, Licentiate of Med Board, 1857, Tusket, Yarmouth
 Kirkwood Henry, M D, Jeff Med Coll, 1859, Pictou
 Lanigan John A, M D, Uni N Y, 1877, Halifax city
 Lathern J S, M D, C M McGill, 1883, L R C P, Lond, 1883, Hx City
 Lawson Archibald, M D, M R C S, Eng, 1866, Mexico
 L'Esperance J G S, M D, Uni of Laval, Q, 1877, Arichat, Richmond
 Lindsay A W H, M D, Dalhousie Col, 1875, M B C M, E. lin, 1877, Hx
 Linton D M, M D, Halifax Med Coll, 1876, Westville, Pictou
 *Lowerison E H, M D, Jefferson Med Coll, 1883, Port Hilbert, Cum
 Mack J Newton, M D, Bell Hosp Med Coll, 1875, Cape Canso
 *Maher Thomas, M D, Harvard, 1868, St Margaret's Bay
 Margeson C J, M D, Harvard, Mass, 1869, Hantsport, Hants
 Marshall C S, M D, Uni of New York, 1882, Mill Village, Queens Co
 Marshall Fred R, Coll Phy and Sur, N Y, 1868, Halifax city
 Marsters Holmes, M D, Jeff Med Coll, 1840, Berwick, Kings
 Middlemass F, M D, Harvard, Mass, 1873, Berwick, Kings
 Miller C J, M D, Harvard, Mass, 1875, New Glasgow, Pictou
 Miller J S, M D, Berkshire Med Coll, 1855, Cornwallis, Kings

Miller S
 Milson
 Mitchel
 Mitchel
 Moody
 Moore W
 Morris C
 Morrison
 Morse C
 Morse C
 Morse J
 Morse L
 Morton
 Mosely C
 Muir Da
 Muir W
 Munro C
 Munro K
 Murray
 McDona
 McDona
 McDona
 McDona
 McDonal
 McDonal
 McDonal
 McDonal
 McDonal
 McDougla
 McFatrind
 McGilliv
 McGilliv
 McGregori
 McIntosh
 McIntosh
 McIntosh
 McKay D
 McKay J
 McKay N
 Halifa
 McKay W
 McKeen F
 McKean S
 McKenzie
 McKenzie
 MacKenzie
 McKinnon
 McLarty I
 McLatchy
 McLean A
 MacLean I
 McLean I
 McLean J
 McLennan
 McLeod C
 McLeod J
 McLeod W
 McMillan I

Miller Samuel Nelson, M D, Uni of N Y, 1875, Middleton, Annapolis
 Milsom Thomas, M D, Harvard, 1870, Dartmouth
 Mitchell Robert, M D, L R C S, Edin, 1858, Dorchester, N B
 Mitchell W M, M D, Jeff Med Coll, Phila, 1859, New Glasgow, Pictou
 Moody J C, M D, Uni of New York, 1866, Windsor
 Moore W B, M D, Halifax Med Col, 1879, Kentville, Kings
 Morris Chas, M D, Harvard, Mass, 1868, Mid Musquodoboit, Halifax
 Morrison D N, M D, C M, Hx Med Coll, 1883, Freeport, Digby Co
 Morse C H, M D, Harvard, Mass, 1864, Weymouth, Digby
 Morse Clinton J, M D, Edinburg, 1862, Amherst
 Morse John Allen, M D, Harvard, Mass, 1864, Ohio, Yarmouth
 Morse Leander R, M D, Harvard, Mass, 1868, Lawrencetn, Annapolis
 Morton J S, M D, Uni of New York, 1883, residence not known
 Mosely C A, M D, Hx Med Coll, 1880, Jamaica
 Muir David H, M D, Coll Phy and Sur, N Y, 1867, Truro, Colchester
 Muir William S, M D, L R C P and S, Edin, 1874, Truro, Colchester
 Munro C H, M D, Harvard, Mass, 1868, West River, Pictou
 Munro Kennedy, M D, Harvard, Mass, 1868, Roger Hill, Pictou
 Murray Geo P, M D, Uni of Penn, 1860, New Glasgow, Pictou
 McDonald Allen, M D, Bellevue Hosp Med Coll, 1880, Newfoundland
 McDonald D, registd under section 37, Act of 1872, Tatamagouche
 McDonald H N, M D C M, Queens Coll, Kingstou, 1882, Scottsville, C B
 McDonald John, M D, Hx Med Coll, St Peters, Richmond, C B
 McDonald J F, M D, Harvard, Mass, 1868, Hopewell, Pictou
 McDonald J P, M D, Harvard, Mass, 1865, St Peters, C B
 McDonald J W, M D, L R C S, Edin, 1869, Londonderry
 McDonald Michael A, M D, Coll Phy and S, N Y, 1876, Sydney, C B
 McDonald P A, M D, Harvard, Mass, 1871, Port Hawkesbury, C B
 McDonald W H, M D, Harvard, Mass, 1832, Antigonish
 McDougall John C, M D, Coll Phy and S, N Y, 1869, Oxford, Cumberland
 McEatrige Robt, M D, Harvard, Mass, 1862, Halifax city
 McGillivray Alex, M D, Bell Hosp Med Coll, N Y, 1863, Sydney, C B
 McGillivray D, M D, M R C P and S, Glasgow, 1864, Vale Colliery
 McGregor Murdoch, M D, Harvard, Mass, 1863, LaHave, Lunenburg
 McIntosh Alex, M D, Uni of Penn, Phil, 1858, Antigonish
 McIntosh D, M D, Harvard, Mass, 1871, L R C P, Edin, 1873, Pugwash
 McIntosh Jn, M D, Jeff Med Col, Phil, 1866, Whycoconagh, Inverness
 McKay Danl G, M D, Bell Hosp Med Coll, 1866, Summerside, P E I
 McKay J H, M D, Coll Phy and Sur, N Y, M R C S & P, Edin, 1868, Truro
 McKay Norman E, M D, C M, Halifax Med Coll, 1879, M B, Univ of
 Halifax, 1879, M R C S E, 1884, Halifax
 McKay Wm, M D, Bell Hosp Med Coll, N Y, 1873, Little Glace Bay, C B
 McKeen Robt Arth Haliburton, Bell Hosp Med Col, 1880, Cow Bay, C B
 McKean S G A, M D, Harvard, Mass, 1849, Baddeck, C B
 McKenzie Geo J, M D, Jeff Med Coll, Phil, 1864, Pictou
 McKenzie J, M D, Hx Med Coll, 1884, Port Mulgrave, N S
 MacKenzie W D, M D, Uni Penn, Phil, 1877, Parisboro', Cumberland
 McKinnon John E, M D, Harvard, Mass, 1870, Antigonish
 McLarty Duncan, M D, Glasgow, 1860, London, Eng
 McLatchy Harris O, M D, Jeff Med Coll, Phil, 1854, Wolfville, Kings
 McLean A K, M D, Bellevue Hosp Med Coll, 1872, Margaree, C B
 MacLean Duncan, M D, Harvard, Mass, 1860, Shubenacadie, Hants
 McLean I M, M D, C M, McGill Uni, 1884, Hopewell, Pictou Co
 McLean J W, M D, C M, McGill, 1883, Port Hastings, C B
 McLennan Angus, M D, Uni Penn, Phil, 1873, Margaree, Inverness
 McLeod C Malcolm, M D, Bell Hosp Med Coll, N Y, 1877, Economy
 McLeod J K, M D, Bellevue Hosp Med Coll, 1883, Sydney, C B
 McLeod Wm McK, M D, Bell Hosp Med Coll, N Y, 1875, Sydney, C B
 McMillan Finlay, M D, Dalhousie Coll, 1872, Sheet Harbor, Halifax

HALIFAX SHIP CHANDLERY, 51 Upper Water Street.

SEND APPLES PER McLEARN'S EXPRESS.

Bronchitis is Cured by PUTNER'S EMULSION.

McMillan John, M D, McGill Coll, 1857, Pictou
 McPherson Hugh, M D, Uni of Penn, Phil, 1869, North Sydney, C B
 Newcomb Chas L, M D, Jeff Med Coll, Phil, 1884, Liverpool
 Norrie Wm, M D, Harvard, Mass. 1867, West Branch, River John
 Oakes George B, M D, Harvard, Mass, 1864, Digby
 Oliver W S, M D, F R C S, Ire, 1867, Halifax
 Oulton Chas Rufus, M R C S, Lond, 1843, Five Islands, Colchester
 Outhit George E, M D, Jeff Med Coll, Phil, 1845, Aylesford, Kings
 Page A C, M D, Harvard, Mass, 1856, Truro, Colchester
 Parker Hon D McN, M D, L R C S, Edin, 1845, Halifax city
 Patton A D, M D, Uni of Michigan, 1868, Lockport
 Payzant Elias N, M D, Jeff Med Coll, 1855, Wolfville, Kings
 Perrin Wm, Licentiate Med Board, N S, 1856, Upper Musquodoboit
 Peppard John L, M D, Harvard, Mass, 1865, Great Village, Colchester
 Perrin Albert M, M D, Uni of N Y, 1873, Yarmouth
 Phillips John C, Licentiate Med Board, N S, 1856, River Philip, Cum
 Pickles Geo A, M D, Bell Hosp Med Coll, N Y, 1873, Mahone Bay, Lun
 Primrose F, M D, Uni of City of New York, 1884, Annapolis
 Primrose Saml, registered under sec 37 Act of 1872, Lawrencetown, An
 Randall Wm A C, M D, Harvard, Mass, 1852, Milton
 Read Herbert H, M D, McGill, L R C S, Edin, 1861, Halifax city
 Reid Alex P, M D, McGill, L R C S, Edin, 1858, Dartmouth, Halifax
 Rigby Chas D, M D, Coll Phy and Sur, N Y, 1861, Halifax city
 Ripley Rufus, M D, Uni of N Y, 1879, Amherst
 Roche Elisha, M D, Uni of Penn, Phil, 1860, Tatamagouche, Colchester
 Robinson Aug, M D, Uni Penn, M R C S, E, L S A, Lond, 1863, Annapolis
 Ross Jephtha G, M D, Bellevue Hosp Med Coll, 1873, North Sydney, C B
 Ruggles Henry D, M D, Coll Phy and S, N Y, 1831, Weymouth Digby
 Ryan P M, M D, Coll Phy and Sur, N Y, 1877, Meteghan, Digby
 Sandford Arnold, M D, Harvard, Mass. 1864, New York
 Saunders D Oliver, M D, Harvard, Mass. 1869, Getson's Cove
 Schrage John, M D, Harvard, Mass. 1843, Barrington, Shelburne
 Sinclair Geo L, M D, Coll Phy and Sur, 1872, Dartmouth, Halifax
 Slayter W B, M D, L R C P and M R C S, Eng. L M, Dublin 1860, Halifax
 *Smith F P, M D, Bowdoin Med Coll, Maine, 1881, Barrington
 *Smith G A, M D, Bowdoin Med Coll, Maine, 1883, Liverpool
 Smith J Ross, M D, Uni of Penn, 1877, Great Village, Colchester
 Smith M A B, M D, Uni of New York, 1883, Dartmouth, Halifax
 Smith Robt B, M D, Jeff Med Coll, Phil, 1867, U Stewiacke, Colchester
 Somers John, M D, Bellevue Hosp Med Coll N Y, 1866, Halifax city
 Sommerville A McL, M D, Harvard, Mass 1873, Caledonia, Queens
 Sponagle J Addy, M D, C M, Halifax Medical College, 1883, Middleton
 Steverman Jos, M D, Coll of Phy and Sur, N Y, 1836, Lunenburg
 Stewart John, M D, C M, Edin, 1877, Pictou
 Street J C, M D, Harvard, Mass, 1853, Bridgewater, Lunenburg
 Stuart Alexander, M D, Coll Phy and S, N Y, 1865, Meagher's Grant
 Sturgis Geo C, M D, Ecl Med Coll, Phil, 1862, Walton, Hants
 Sutherland Munro, M D, Harvard, Mass. 1871, Westville, Pictou
 Sutherland Neil, M D, Harvard, Mass, 1868, Springhill
 Syda H, registered under section 37, Act of 1872, Digby
 Ternan John, M D, Glasgow, M R C S, Ire 1839, Halifax city
 Thompson Arthur Wellesley, M D, Uni of N Y, 1880, Texas
 Tobin Wm, L R C S, Ire, 1868, L R C P, Ire. 1870, F R C S, Ire, 1882, Halifax
 Townshend A S, M D, Uni of Penn, Phil, 1862, Parrsboro', Cumberland
 Trenaman Thomas, M D, Coll Phy and Sur, N Y, 1869, Halifax city
 Trueman Jas E, M D, C M, McGill, 1881, Maccan Station, Cumberland
 Tupper Nathan, M D, Uni of Penn, Phil, 1854, Amherst, Cumberland
 Tyler Walter Elbert, M D, Uni of N Y, 1879, Dover, Halifax Co
 Venables Jas, M D, Harvard, Mass, 1867, Halifax city

Walsh
 Webster
 Weeks
 Weeks
 Wick
 Wier
 Wilson
 Withers
 Woodbu
 Woodill
 Woodwo

* Reg
 Act of 188

PROVI
 Hon D M
 Treasurer
 W H Mc
 McGilliv
 — W N W
 M D, Hal
 Sydney, A
 M D, Halit

MEDIC
 Farrell, H
 eases Won
 Medica; I
 Geo Lawso

MATRIC
 first Wedne
 year. Eca
 Murphy, H

Regist
 (Only these
 Mrs Blythe,
 Mrs Magee,
 Mrs Adams,
 Mrs McGreg
 Mrs Mason,
 Mrs Little,
 Mrs Burgess
 Mrs Ryan,
 Mrs Harris,
 Mrs Garden,

The follow
 pharmacy Ac
 Officers:—
 McD Taylor,

Walsh Thos. M D, Bellevue Hosp Med Coll, N Y, 1866, Halifax city
 Webster Henry B, M D, Coll Phy and Sur, N Y, 1872, Kentville, Kings
 Weeks Wm H, M D, Coll Phy and Sur, N Y, 1859, Dartmouth, Halifax
 Weeks S M, M D, Coll Phy and Sur, N Y, 1853, Newport, Hants
 Wickwire W N, M D, Edin, 1864, Halifax city
 Wier Jas, M D, Harvard, Mass, 1872, Upper Kennetcook, Hants
 Wilson H D, M D, Uni of Penn, 1878, Barrington, Shelburne
 Withers Russell, M D, Coll Phy and Sur, N Y, 1865, Annapolis
 Woodbury Jonathan, M D, Jeff Med Coll, 1850, Middleton, Annapolis
 Woodill Alfred H, M D, Col Phy and Sur, N Y, 1866, Riverside, Cal
 Woodworth W S, M D, Harvard, Mass, 1873, Upper Canard, Kings

* Registered without Matriculation Examination, under Section 11 of Revised Act of 1884.

PROVINCIAL MEDICAL BOARD.—*Members appointed by Government*—
 Hon D McN Parker, M D, Halifax, *President*; R S Black, M D, Halifax,
Treasurer; Edward Farrell, M D, Halifax, David H Muir, M D, Truro,
 W H McDonald, M D, Antigonish, A C Page, M D, Truro, Alex D
 McGillivray, M D, Sydney. *Members appointed by N S Medical Society*
 —W N Wickwire, M D, Halifax, J Somers, M D, Halifax, J F Black,
 M D, Halifax, Albert M Perrin, M D, Yarmouth, Lewis Johnstone, M D,
 Sydney, Alex McIntosh, M D, Antigonish. *Registrar*, A W H Lindsay,
 M D, Halifax.

MEDICAL EXAMINERS.—Dr A J Cowie, Halifax, Medicine; Dr Edw
 Farrell, Halifax, Surgery; Dr A C Page, Truro, Obstetrics and Dis-
 eases Women and Children; Dr D A Campbell, Halifax, Materia
 Medica; Dr G L Sinclair, Dartmouth, Anatomy and Physics; Prof
 Geo Lawson, Halifax, Chemistry.

MATRICULATION EXAMINATIONS.—Examinations take place on the
 first Wednesday in May, and on the last Saturday in October of each
 year. *Examiners*—Rev James Ross, D D, Dartmouth, Rev Edward F
 Murphy, Halifax.

Register of Qualified Midwives in the City of Halifax.

(Only these are allowed by law to practice midwifery in the City of Halifax.)

- Mrs Blythe, Edinburgh and Aberdeen, 1846, 21 Cogswell Street.
- Mrs Magee, Edinburgh, 1863, South Street.
- Mrs Adams, Dublin, 1846, 47 George Street.
- Mrs McGregor, Edinburgh, 1876, 66 Gottingen Street.
- Mrs Mason, Provincial Medical Board, 1878, Creighton Street.
- Mrs Little, do do do 185 Gottingen Street.
- Mrs Burgess, do do do 121 Cornwallis Street.
- Mrs Ryan, do do do Queen Street.
- Mrs Harris, do do do 21 Bilby Street.
- Mrs Garden, do do do Richmond.

Chemists and Druggists.

The following named are duly registered under the provisions of the
 Pharmacy Act of 1876:

Officers:—W. H. Webb, *President*. J. K. Bent, *Vice-President*. J.
 McD Taylor, *Treasurer*. A. F. Buckley, *Secy*.

HALIFAX SHIP CHANDLERY, 61 Upper Water Street.

PUTNER'S EMULSION OF COD LIVER OIL with Hypophosphites, cures Nervous Prostration.

James H. Argwin....Halifax.
 H. L. Atkins.....Truro.
 Thomas A. Brown....do.
 J. K. Bent.....do.
 Stewart Burns.....Sydney.
 Adam C. Bell.....New Glasgow.
 D. Berteaux.....Summerset.
 Charles E. Borden....Canning.
 Avery F. Buckley....Halifax.
 Albert H. Buckley....Halifax.
 W. S. Copeland.....North Sydney.
 Chas. F. Cochrane....Kentville.
 John D. Copeland....Antigonishe.
 A. B. Cunningham....Annapolis.
 George Carew.....New Glasgow.
 J. Howard Cavanagh..do.
 John Chaloner.....Digby.
 Jno. A. Craig.....Yarmouth.
 Wm. Crowe.....Windsor.
 R. B. Dakin.....Windsor.
 Martin F. Eagar.....do.
 Alex. Forsyth.....do.
 Fred W. Fraser.....Pictou.
 Robert P. Fraser....do.
 Roderick Fraser....Westville.
 James R. Gordon....Halifax.
 A. J. Grant.....Stellarton.
 W. T. Gillis.....Pictou.
 J. L. Hemmeon.....Liverpool.
 W. H. Hamilton.....Halifax.
 Geo. Henderson.....Liverpool.
 Evan Kennedy.....Stellarton.
 Robert S. Masters....Kentville.

Joseph Margeson....Halifax.
 L. J. Mylius.....do.
 D. Mackintosh.....Pugwash.
 Wendall McLean....Antigonish.
 Richard A. Nisbet....Halifax.
 Edwin L. Nash.....Lunenburg.
 Wm. L. Ormond.....Yale Colliery.
 Wm. F. O'Dell.....Truro.
 C. E. Putner.....Halifax.
 Bishop H. Porter....Bridgewater.
 Thomas M. Power....Halifax.
 F. E. Pentz.....do.
 William W. Rees.....Truro.
 Alfred Rouncewell....Lunenburg.
 George V. Rand.....Wolfville.
 Charles C. Richards..Yarmouth.
 William H. Simson....Halifax.
 J. Godfrey Smith....do.
 A. E. Smith.....Truro.
 Frank C. Simson....Halifax.
 E. B. Snelchiff.....do.
 J. A. Shaw.....Windsor.
 William H. Stevens..Dartmouth.
 F. A. Symonds.....Annapolis.
 Henry A. Taylor.....Halifax.
 John McD. Taylor....do.
 Chas. F. Taylor....Bridgewater.
 R. H. Trauaine.....Lunenburg.
 John J. Uelman.....Newport.
 W. H. Webb.....Halifax.
 A. A. Woodill.....do.
 Thomas Ward.....Kentville.
 John W. Webb.....Windsor.

WM. F. O'DELL, Registrar.

EDUCATIONAL DEPARTMENT.

DALHOUSIE COLLEGE AND UNIVERSITY, HALIFAX.

BOARD OF GOVERNORS—Hon Sir Adam G. Archibald, K. C. M. G., P. C., D. C. L., Q. C., *Chairman*. Hon Sir Wm Young, LL. D., Knight, late Chief Justice of Nova Scotia. Hon Sir Chas Tupper, K. C. M. G., C. B., M. D., Hon J. W. Ritchie, Hon S. L. Shannon, Q. C., Judge of Probate. James F. Avery, Esq., M. D., Rev John McMillan, M. A., B. D., Rev John Forrest, Hon Alfred G. Jones, John S. Maclean, Esq., Peter Jack, Esq., John Doull, Esq., Rev Robert Murray, Hon James Macdonald, Chief Justice, Wallace Graham, Esq., A. B., Q. C., His Worship the Mayor of Halifax, *ex officio*, R. Sedgewick, Esq., B. A., representing Alumni Association, *ex officio*. George Thomson, Esq., *Treasurer*. William M. Doull, Esq., *Secretary*.

FACULTY OF ARTS—Very Rev Principal Ross, D. D., *Professor Emeritus*. Rev William Lvall, LL. D., *Professor of Logic and Psychology*. Charles Macdonald, M. A., *Professor of Mathematics*. John Johnson, M. A., *Professor of Classics*. George Lawson, PH. D., LL. D., F. I. C.,

DAVID ROUHE, PAINTER AND GLAZIER,

Comm

1886]

“McLeod
 McGregor,
 Rev John
 Economy,
 of Metaph
 Languages
 of English
 George A
 “George A
 Gynastic

FACULTY
 (Yale), G
 Law. Ho
 on Proce
 Real Prop
 Property.
 mercial La
 Jurisprude
 Contracts.

TERMS.
 Oct 15, 18

INCORP
 McGregor,
 McLeod,
 Sedgewick,
 Wallace, L

HAL

FACULTY
 Professor of
 L. R. C. S., E
 F. O. S., Lond
 of Women
 Principles of
 Black, M. D.
 Surgery. Jo
 L. Sinclair,
 tony. D. A
 H. McD. H
 Tobin, F. R. C.
 M. D., L. R. C.
 Waddell, Ins
 M. B., Edin.,
 in Practical
 of Anatomy.
 Treasurer.

[The part
 be found in c
 Institutions

286 Argy

Commercial Printing of all kinds promptly executed.

1886]

ALMANACK.

195

"McLeod" Professor of Chemistry and Mineralogy. James Gordon McGregor, M.A., D.S.C., F.R.S.E., "George Munro" Professor of Physics. Rev John Forrest, "George Munro" Professor of History and Political Economy. J. G. Schurman, A.M., D.S.C., "George Munro" Professor of Metaphysics. James Liechti, M.A., "McLeod" Professor of Modern Languages. Wm John Alexander, A.R., "George Munro" Professor of English Language and Literature. John P. McLeod, B.A., (Dal.), George Munro Tutor in Classics. Daniel A. Murray, B.A., (Dal.), "George Munro" Tutor in Mathematics. David Bailey, Instructor in Gymnastics.

FACULTY OF LAW.—Richard C. Weldon, A.M., (Mt. All.), PH.D., (Yale), George Munro Professor of Constitutional and International Law. Hon J. S. D. Thompson, Judge of the Supreme Court, Lecturer on Procedure and Evidence. Hon S. L. Shannon, Q.C., Lecturer on Real Property and Crimes. James Thomson, Q.C., Lecturer on Real Property. Wallace Graham, A.B., (Acad.), Q.C., Lecturer on Commercial Law. Robert Sedgewick, B.A., (Dal.), Q.C., Lecturer on Equity Jurisprudence. Benjamin Russell, A.M., (Mt All.), Professor of Contracts. John Y. Payzant, Lecturer on Torts.

TERMS.—The Winter Session for 1885-86 commences on Thursday, Oct 15, 1885, and ends on April 28, 1886.

INCORPORATED ALUMNI.—D. C. Fraser, President. J. G. McGregor, D.S.C., A. H. McKay, B.S.C., G. G. Patterson, B.A., J. P. McLeod, B.A., Vice-Presidents. J. T. Bulmer, Secretary. J. A. Sedgewick, Treasurer. H. W. C. Boak, LL.B., J. D. Story, W. B. Wallace, LL.B., D. A. Murray, B.A., J. M. Stewart, B.A.

HALIFAX MEDICAL COLLEGE, HALIFAX.

(Incorporated by Act of Parliament.)

FACULTY OF MEDICINE—R. S. Black, M.D., L.R.C.S., Edin., Emeritus Professor of Obstetrics and President of the Faculty. Alex P. Reid, M.D., L.R.C.S., Edin. L.C.P., and S., Canada. W B. Slayter, M.D., M.R.C.S.L., F.O.S., Lond., L.R.C.P. Eng., Professor of Obstetrics and the diseases of Women and Children. Edward Farrell, M.D., Professor of the Principles and Practice of Surgery and Clinical Surgery. John F. Black, M.D., Professor of Materia Medica, Therapeutics, and Clinical Surgery. John Somers, M.D., F.R.M.S., Professor of Physiology. George L. Sinelair, M.D., New York, M.D., Univ. Halifax, Professor of Anatomy. D. A. Campbell, M.D., C.M., Adjunct Professor of Anatomy. H. McD. Henry, LL.B., Professor of Medical Jurisprudence. W. Tohin, F.R.C.S., Lecturer on Ophthalmology and Otology. J. S. Lathern, M.D., L.R.C.P., Lecturer on Experimental Physiology. Mr W. H. Waddell, Instructor in Practical Chemistry. A. W. H. Lindsay, M.D., M.B., Edin., Instructor in Microscopy. C. E. Puttner, PH.M., Instructor in Practical Pharmacy. Dr. Lindsay, and Dr. Sponagle, Demonstrators of Anatomy. Dr. A. P. Reid, Dean. Dr J. F. Black, Registrar and Treasurer. G. F. Skelly, Janitor.

[The particulars of other Colleges and Educational Institutions will be found in connection with the Denominational matters with which the Institutions are connected.]

236 Argyle St., Halifax—Brushes, Paints, Dry Colors.

PICKFORD & BLACK, Agents Tarr & Wosson's Copper Paint.

[1886

Halifax.
do.
Pagwash.
Antigonish.
Halifax.
Lunenburg.
Male Colliery.
Fruro.
Halifax.
Bridgewater.
Halifax.
do.
Fruro.
Lunenburg.
Wolfville.
Yarmouth.
Halifax.
do.
Fruro.
Halifax.
do.
Windsor.
Dartmouth.
Annapolis.
Halifax.
do.
Bridgewater.
Lunenburg.
Newport.
Halifax.
do.
Kentville.
Windsor.
Registrar.

NT.

HALIFAX.

ld, K.C.M.G.,
D. Knight,
r, K.C.M.G.,
Q. C., Judge
e Willan, M.A.,
S. Maclean,
Murray, Hon
q. A.B., Q.C.,
gewick, Esq.,
ge Thomson,
D., Professor
nd Psychology.
ohn Johnson,
L.L.D., F.I.C.,

ER,

HALIFAX SCHOOL FOR THE BLIND, HALIFAX.

This Institution provides for the education and training of blind persons of either sex throughout the Maritime Provinces. Pupils from the Province of Nova Scotia between the ages of ten and twenty-one are admitted free of all charge. The school is open to the public on Wednesday of each week, at 3 p.m. C. F. Fraser, *Superintendent*. Miss McKenzie, *Teacher*. John S. McLean, *President Board of Managers*. E. Meynall, *Secretary*.

The Superintendent of the Institution is anxious to obtain Names, Ages, and Post Office Address of all Blind Persons in the Maritime Provinces. Clergymen and Physicians are in a position to supply this information, and will confer a favour by so doing.

PUBLIC SCHOOLS.

COUNCIL OF PUBLIC INSTRUCTION—The Members of the Executive Council.

SUPERINTENDENT OF EDUCATION—David Allison, Esq., *LL.D. Clerk*, Geo W. T. Irving.

EXAMINERS FOR THE PROVINCE, to examine and license Teachers—*Language*, Rev Geo B. Dodwell, M.A.; *School Management, Teaching &c.*, Rev Principal Ross, D. D.; *Mathematics*, D. F. Higgins, A. M. Ph. D; *History and Geography*, Rev Thos J. Daly, A.M.

NORMAL SCHOOL, TRURO—*Principal and Professor of Didactic and Chemistry*, John B. Calkin, M.A. Frank H. Eaton, B.A., *Professor of Mathematics and Physics*; John B. Hall, Ph.D., *Professor of Language and History*; Herman W. Smith, B.S., *Professor of Agriculture*; Miss Otis A. Smith, *Instructor in Drawing and Calisthenics*. **MODEL SCHOOL**.—*Head Master*, John A. Smith, A.B.

School Districts, Inspectors and Commissioners.

DISTRICT NO. 1—The City and County of Halifax.—Hinkle Condor, *Inspector, Halifax*.

City of Halifax—Wm Ackhurst (Chairman), John M. Inglis, (Vice Chairman), R. Sedgewick, Wm Roche, jr, Dr. H. H. Read, A. G. Hesslein, W. B. McSweeney, Henry D. Blackadar, James J. O'Leary, Wm Taylor, William Woodill, Edward O'Bryan, *Supervisor*, Alex McKay, *Secretary*, R. J. Wilson. *Office*, High School Building head of Sackville Street.

Western District Halifax Co—Revs John Woods, P. L. Madden, P. Danahar, Philip Brown, J. T. Bresnan; and Dominic Farrell, Jn E. Shatford, Geo J. Longard, James W. Turner, Jas Thompson, Charles Whitman.

Rural District Halifax Co—Rev Ernest S. Bayne and Ezekie Sybley, David Archibald, Charles N. Fuller, Charles N. Sprott, David Archibald, 16th, J. D. Tupper, J. Taylor, George H. Madill, Geo McLeod, Wm McKeen.

East District Halifax Co—Revs Charles Underwood, Richmond Smith, E. W. Ball, J. A. Cairns; and Henry Leslie, William Hall, W. H. Tidmarsh, Alex Leslie, Jos Martin, John Kirker, David Archibald, Malcolm McFarlane, John McKenzie, William Henley, Andrew Gaston, John C. Ross, James H. Whitman, and William O'Leary.

DAVID ROCHE, PAINTER AND GLAZIER,

1886]

DISTRICT

Dist

D. Mill

Lewis

Henry

James

Dist

Marsh

T. Keef

Dist

E. P. I

Windrov

Dist

DeWolf

Campbell

Parker, J

Dist

Benj L.

A. J. Le

Wm McL

DISTRICT

District

borough,

R. G. Irvin

James Big

District

Siddell; a

Arthur D

Wilson, W

District

Moody, C

Hilton, Jr,

District

David D'

Hatfield; A

DISTRICT

District

Driscoll, J

FitzRandol

Elisha Pay

District

J. G. Now

Ange Blin

Pierre C. C

Belliveau, A

236 A.

1886]

ALMANACK.

197

DISTRICT No. 2—The Counties of Lunenburg and Queens.—Thos. R. Patillo, A. M., Inspector, Lunenburg.

District of Lunenburg—Revs Chas Cossmann, D. Stiles Fraser, E. D. Miller, Wm. Duff, Wm Brown, G. D. Harris, G. O. Haines; and Lewis Anderson, Edw Morgan, Morton Wheelock, John Morash, Henry Schmare, Samuel Risser, Gideon Langille, George Eisenhauer, James Eisenhauer.

District of New Dublin—Revs W. E. Gelling, A. Jordan, Stephen Marsh, L. Young, J. R. Borden; and L. W. Drew, T. K. Cragg, Thos T. Keefer, Robt Dawson, Martin Sperry, Jas McKean, Geo Baker.

District of Chester—Revs J. W. Weeks, W. H. Groser; and E. P. Butler, J. Duncan, Jos Bezanson, Geo E. DeWitt, M.D., J. Windrow, Esq.

District of South Queens—Revd Messrs J. Forsythe, Black, Sykes, DeWolf, H. Murray, C. Jost; and Hugh Houston, James Forbes, Don Campbell, Jno R. Hall, Enoch Steadman, Eldred Cahoon, Geo S. Parker, J. N. Mack, H. G. Farish, Thomas Kempton, Simeon Cahoon.

District of North Queens—Zebulon G. Murray, Stephen Smith, Benj L. Telfer, Robert Bryden, Edw P. Freeman, Patrick Boyle, A. J. Ledbetter, Erans Kempton, J. B. Harlow, Henry G. Freeman, Wm McLeod.

DISTRICT No. 3—The Counties of Shelburne and Yarmouth.—A. C. A. Doane, Inspector, Barrington.

District of Shelburne—Revs L. M. Weeks, J. A. McLean, Jas Rosborough, G. J. D. Peters, J. G. Bigney S. Gibbons; and W. T. Kelley, R. G. Arvin, J. G. Allen, Joseph Walters, N. W. White, Robert Freeman, James Bigney.

District of Barrington—Revs J. I. Porter, W. H. Richan, T. H. Siddell; and J. B. Lawrence, Henry Chute, Theodore Nickerson, Arthur Doane, Frank Homer, James Snow, Wm B. Smith, George Wilson, W. Sargent, M. H. Nickerson, H. N. Parry, T. Robertson.

District of Yarmouth—Charles E. Brown, Nathan Hilton, John W. Moody, Chas W. Clements, Stephen N. Allen, George Crosby, Amos Hilton, Jr, W. H. Moody, R. B. Brown, Harris H. Crosby, James Cain.

District of Argyle—Rev J. Manning; Enos Gardner, Michael Snrette, David D'Entremont, Nathaniel Travis, James A. Hatfield, P. L. Hatfield, Anselm O. Potier, Melford Sims, Edward S. Perry.

DISTRICT No. 4—The Counties of Digby and Annapolis.—Leander S. Morse, A. M., Inspector, Bridgetown.

District of Digby—Revs P. J. Filleul, J. H. Saunders, M. J. Driscoll, J. C. Morse; and Stephen Marshall, Jno S. McNeil, R. S. FitzRandolph, C. D. Jones, A. D. Hoyt, G. H. Dunbar, B. H. Ruggles, Elisha Payson, E. Burnham.

District of Clare—Revd James Daly V. G., Rev John M. Gay; J. G. Nowlan, Jean P. Thibaudeau, Anselme M. Comeau, Jus Stuart, Ange Blin, Timothy Sullivan, Pierre L. Belliveau, Ang E. Comeau, Pierre C. Godet, Ambrose Bourneuf, Lewis A. Melanson, John B. Belliveau, Ambrose A. Comeau, Raymond A. Comeau.

PICKFORD & BLACK, Relined and English Iron.

Annapolis East—Revs L. M. Wilkins, W. H. Warren, J. T. Eaton; and Jonathan Woodbury, M. D., Wm Miller, B. H. Parker, Beniah Spinney, Beriah Daniels, Wm H. Balcom, Lewis G. DeBlois, M. D., R. B. Durling, Edward Marshall, James P. Foster, L. R. Morse, M.D., W. J. H. Balcoln, Henry Parsons.

Annapolis West—Revs H. D. DeBlois; and Peter Bounnett, Robt Mills, Wm V. Jones, Isaiah Delap, Wm Dargie, John D. Potter, Robert Troop, A. B. Cunningham, Samuel McCormick.

DISTRICT No. 5—The Counties of Kings and Hants.—Colin W. Roscoe, A.M., Inspector, Wolfville.

Kings Co—L. DeV. Chipman, Holmes E. Marsters, M.D., John N. Bowles, Jno Foster, Wm Eaton, E. A. Moren, Adolphus Bishop, Leonard N. Ilesley, Abr Ellis, Wm Magee, Leonard Fitch, Andrew Borden, Arnold S. Burbidge, James Lyons, J. M. Roscoe, Rufus Burgess, Johnston Patterson, Russell Caldwell, Irad, Benjamin, James T. Manning, Stanley Eaton, A. Stanley Fisher B. H. Calkin, A. McN. Patterson, Thos. Harris, Geo. Burgess, Edward R. Bishop, John Lyons, G. E. Reid, G. West, Geo Davidson.

District of East Hants—Revd Jacob McLellan; and Isaac O'Brien, Wm Hamilton, Wm Casey, Jno McLearn, Hugh McLearn, D. McLean, M.D., Jas McKenzie, H. H. Blois, Wm Stevens, John Sim, Dr Creelman, James A. Thompson, Wm Brennan, Hugh McMillan, Hugh Fraser, A. G. McPhee, James Wier, M.D., Milton O'Brien, David R. Smith, Geo W. Smith.

District of West Hants—Revds Thos Maynard, M.A., J. Baneroft, John McMurray, T. J. Daly, C. E. Willets, D.C.L.; and M. H. Goudge, Charles Mumford, Hiram Smith, And Shaw, Shubael Dimock, Geo DeWolf, Thos Aikins, John W. Morris, Henry McDonald, Edwd Riley, Jonn W. Webb.

DISTRICT No. 6—The Counties of Antigonish and Guysborough.—Angus G. McDonald, Inspector, Guysboro'.

Antigonish Co—Revs Hugh Gillis, Finlay Chisholm, Ronald McGillivray, Hubert Gerrior, J. F. Forbes, James Fraser, John J. Chisholm, John Shaw; and Alexander McIntosh, M.D., Wm Chisholm, Norman McDonald, Angus Smith, Jno C. McKinnon, M.D., Angus McGillivray, John D. Copeland.

District of Guysborough—Revds H. H. Hamilton, James Buckley, M. Tompkins, Geo McAuley, H. A. Harcy; and John Mahoney, E. J. Cunningham, H. R. Cunningham, Thos Condou, Abraham N. Whitman, Donald Gunn, James Purcell, A. H. McGillivray, G. E. Buckley, Burton Jost, R. A. Tremain.

District of St. Mary's—Revds Henry Eagles, Richard Johnson, J. L. George, John Ferry; and Neil Gunn, Alex Cunnminger, Allan McQuarrie, John A. McDonald, Alexr Sinclair, Wm D. R. Cameron, Alex Anderson, Dr. Falconer, Donald McLean, Thos Campbell.

DISTRICT No. 7—The Counties of Cape Breton and Richmond.—Malcolm J. T. Macneil, Inspector, River Bourgeois, and Sydney, C. B.

Cape Breton Co—Very Rev Neil McLeod, Revds Jas Quinan, D. McLeod, John McNeill, John Quinan, Alexander Farquharson, A. A.

PUTNER'S EMULSION Increases the Weight.

McGillivray
Sutherland
David S
Draper,
Donald,
croft, F.
Robertson
Michael

Richm
M. Quinan
P Flynn,
Edwd G
D. A. He

DISTRICT

District
Chisholm,
(Chairman
Malcom M
McRae, H

District
Forbes, Co
Chisholm,
M.D., E. D
Geo C. Lav
McAulay.

Victoria
A. McNeil
Peter McL
J. McIver,
McLennan,
Thos S. Mc

DISTRICT N
of C

District
M.D., J. B. J
G. Rutherford
Chisholm, C
Jolinson, J

District o
Donald, J.
A. Gordon, S

District o
Moore, Alex
Adam C. Bel
Holmes, Alex

DISTRICT No
County o
and

T. Eaton ;
 rker, Beniah
 Blois, M. D.,
 Morse, M. D.,
 onnot, Robt
 D. Potter,
 —Colin W.
 .D., John N.
 ush Bishop,
 itch, Andrew
 oscoe, Rufus
 jamin, James
 i. Calkin, A.
 l R. Bishop,
 saac O'Brien,
), D. McLean,
 Dr Creelman,
 Hugh Fraser,
 vid R. Smith,
 , J. Baneroff,
 M. H. Goudgo,
 Dimock, Geo
 l, Edwd Riley,
 ynsborough.—
 onald McGillivray,
 J. Chisholm,
 holm, Norman
 s McGillivray,
 James Buckley,
 Mahoney, E.
 Abraham N.
 llivray, G. E.
 Johnson, J. L.
 ninger, Allan
 . R. Cameron,
 ampbell.
 Richmond.—
 ois, and
 as Quinan, D
 harrison, A. A

McGillivray, G. Croucher, John Murray, Michael McKenzie, Donald Sutherland, M. A. McPherson, D. J. McIntosh, Gavin Sinclair, David Smith, S. F. Kendall, P. F. Bourgeois, D. McMillan, F. Draper, W. H. Evans, Dr Chisholm, R. D. Bambrick, John McDonald, J. A. Forbes, F. Chisholm, Dr. A. Cameron, Jus. W. Bancroft, F. Bourgeois, W. J. Lockyer; and C. H. Harrington, Lauchlin Robertson, E. T. Moseley, Donald McDougall, Michl. McDonald, M.D., Michael Slattery, J. McVarish.

Richmond Co.—Revs John McDougall, Charles P. Martell, James M. Quinan, F. J. McPherson, D. McDougall, G. L. Gordon; and E. P. Flynn, David Gruchy, John Freehill, Peter Bosdet, Wm LeVesconte, Edwd Gagnon, Joseph Matheson, Remi Benoit, William R. Cutler, D. A. Hearn, Duncan Cameron, A. E. McCuish, Wm Morrison.

DISTRICT No. 8—The Counties of Inverness and Victoria.—John Y. Gunn, Inspector, Broad Cove, C. B.

District of North Inverness—Revs Peter Fisett, Alex Grant, Donald Chisholm, P. LeBlanc, M. Laffin, — Peacock; and Sam Campbell, (Chairman), John G. Crowdis, Donald McLeod, Lauchlin McDougall, Malcom McKay, Donald McLellan, Lauchlan McDonald, Farquhar McRae, Hugh Gillis, Donald McMillan, L. J. Hart and Joseph Ross.

District of South Inverness—Revs Kenneth J. McDonald, W. G. Forbes, Colin Chisholm, Donald Melsaac, Archibald McKenzie, Arch Chisholm, D. Cameron, E. Roberts, A. McMillan; and Hugh Cameron, M.D., E. D. Tremmin (Chairman), Daniel McNeil, Jno McIntosh; M.D., Geo C. Lawrence, Donald Gillis, A. K. McLeod, Angus McPhie, N. McAulay.

Victoria Co.—Revs A. McIntosh, Peter Clark, Roderick Grant, A. McNeill, David Drummond, Alex McRae, Saml Davis; and Peter McLean, Don McLean, Seymour Foyle, Don McLean, Angus J. McIver, Kenneth McKenzie, Donald McLean, Donald McRae, John McLennan, Donald Morrison, John L. Bethune, M. D., Jas McDonald, Thos S. McLean.

DISTRICT No. 9—The County of Pictou and that part of the County of Colchester not included in No. 10.—Robt. McLellan, Inspector, Truro.

District of South Colchester—Rev J. I. Baxter, Richd. Craig, M.D., J. B. Dickie, Geo Reading, Jno King, Israel Longworth, Robert G. Rutherford, E. Tupper, junr., Robert Gammell, F. B. Parker, Thos Chisholm, Cyrus Eaton, A. C. Page, M.D., Jacob Harvey, D. McG Johnson, James N. Crow, John Yuill, James Cox.

District of North Pictou—Revs H. B. McKay, R. McCunn, W. Donald, J. Edgcombe; and John D. McLeod, James McLean, Jos A. Gordon, Saml Archibald, Donald Fraser.

District of South Pictou—Revs D. B. Blair, W. Stewart, D. C. Moore, Alex McLean, A. McGillivray; and W. Fraser, Alex Grant, Adam C. Bell, D. D. McDonald, W. J. McKenzie, D. C. Fraser, Jas Holmes, Alex McHardy.

DISTRICT No. 10—The County of Cumberland and that part of the County of Colchester comprised by the District of Sterling

and the Townships of Economy and Londonderry.

—Wm. D. McKenzie, Inspector, Parrsboro.

PICKYORD & BLACK, Spikes, Nails, Clinch Rings.

District of West Colchester.—Revs Robt Grant, Jas McLean, James Sinclair, Maynard P. Freeman; and W. A. Fulmer, J. L. Peppard, M. D., Josiah C. Crowe, Isaac Flemming, S. Jenks, A. Y. Corbett.

District of Stirling.—Rev Thomas Sedgewick, Robert L. Byers, E. D. Roach, M. D., Jas Bounyman, John Clarke, John McKay, John Irvine, John Millar.

District of Cumberland.—Revs G. Townshend, D. A., Steele; and Gilbert Seaman, Charles Lawrence, Cyrus Bent, R. McLean, J. C. Brundage, Abram A. Stevens, John Baker, J. W. Morris, J. W. Schurman.

District of Parrsboro'—Rev Charles Bowman, D. D.; and T. D. Dickson, W. Y. King, Thos Kirkpatrick, Charles Smith, Jesse Fullerton, John Gillespie, John Henning, A. T. Clarke, M. D., R. Davis.

COMMERCIAL DEPARTMENT.

BANKS.

HALIFAX BANKING COMPANY. [Established 1825.]

Capital \$500,000 paid up.

Robt Uniacke, (Pres), L. J. Morton, (V. P.) Thomas Bayne, F. D. Corbett, James Thomson. Cashier, W. L. Pritchly. Accountant, J. A. McCarthy. Assistant Accountant, J. Dalzell Brown. Teller, Thomas Murray. Discount Clerk, J. G. Forbes. Ledger Keeper, H. B. Brydie. Clerks, S. H. Black, G. G. Dunstan, G. C. Hart, R. H. Metzler, J. B. Moorman. Discount days—Daily, except Saturday.

Agencies in Nova Scotia Barrington, Lockeport, Lunenburg, Oxford, Parrsboro', Shelburne, Truro, Windsor, Pugwash and Spring Hill. In New Brunswick at Hillsboro, Petitcodiac, Sackville, St. John.

BANK OF NOVA SCOTIA. [Established 1832.]

Capital \$1,114,300. Reserve Fund \$340,000.

Directors, John S. Maclean, (Pres), John Doull, (Vice-Pres.) Daniel Cronan, S. A. White, Adam Burns, Jairus Hart. Cashier, Thomas Fyshe. Inspector, Jas B. Forgan. Accountant, T. V. McDonald. Asst. Accountant, H. A. Richardson. Tellers, T. L. Finlay, W. T. Symons. Clerks, W. A. Smith, Lowman Yeo, W. W. Gossip, F. W. Kinsman, A. D. Munroe, Alex. Robertson, E. B. Richardson, W. P. Hunt, Roddam Cant. Messenger, George Anderson, jr. Discount days—every week day except Saturday.

Agencies in Nova Scotia at Amherst, Annapolis, Bridgetown, Canning, Digby, Kentville, Liverpool, New Glasgow, North Sydney, Pictou, Yarmouth. In New Brunswick at Campbelltown, Chatham, Fredericton, Moncton, Newcastle, St. John, St. Stephen, St. Andrews, Sussex, Woodstock. In P. E. Island at Charlottetown and Summerside.

BANK OF BRITISH NORTH AMERICA. [Established 1836.]

Capital, £1,000,000 Sterling.

Head Office, London. Sec'y, A. G. Wallis. Head Office in the Colonies, Great St James Street, Montreal. General Manager, R. R. Grindley. Inspector, E. Stanger.

Hundreds of Certificates approving of PUTNER'S EMULSION.

HA
Teller,
Messen

Direc
Moren,
Cashier,
Clerks,
ders. A
of Toron
Commer
Agent.

MI

Direc
Thos A.
Cashier,
Pease. A
Racey.
Johnstone
A. Duffus,

Agenci
boro'. Lon
Sydney, T
Newcastle,
town, Sun
Discount d

PE

Director
West, Tho
countant, R
M. H. Rich
DeW. Bars
except Satu

Head Off
W. J. Bucha

Branches
Ottawa, Kir
Linusay, Pet
Godrich, Pic
Manitoba, L
Chatham, On

The hour
except on Sat

Have facilities for every description of Book Work.

[1886

1886]

ALMANACK.

201

HALIFAX BRANCH—Manager, A. E. Ellis. Accountant, J. Taylor. Teller, J. Prentice. Clerks, T. S. Hill, C. Twining, A. J. Glazebrook. Messenger, P. Popham. Discount, daily.

UNION BANK OF HALIFAX. [Established 1856.]

Capital £250,000.

Directors, Wm. J. Stairs, (Pres), Hon Robt Boak, (V. P.), Jas A. Moren, Jno Gibson, George R. Anderson, M. P. Black, W. Roche, jr. Cashier, ———. Accountant, E. L. Thorne. Teller, C. N. S. Strickland. Clerks, John Forbes, C. A. Robson, R. C. Wright. Messenger, R. E. Saunders. Agents—London, London and Westminster Bank; Montreal, Bank of Toronto, Federal Bank of Canada; New York, National Bank of Commerce; Boston, Merchants' National Bank; Annapolis, E. D. Arnaud, Agent. Discount days—every week day.

MERCHANTS' BANK OF HALIFAX. [Established 1864.]

Capital, \$1,000,000 paid up.

Directors—Thos E. Kenny, (Pres), Hon. Jas Butler, (Vice-Presdt), Thos A. Ritchie, Allison Smith, J. Norman Ritchie, q.c., E. I. Davys. Cashier, D. H. Duncan. Inspector, J. T. P. Knight. Accountant, E. L. Pease. Asst. Accountant, J. F. Lewis. Teller, C. H. McLoughlin, W. R. Racey. Clerks, J. W. Young, W. S. Tupper, G. A. Taylor, E. S. Johnstone, T. G. A. Parke, C. H. Chater, A. Miller, H. S. Wallace, W. A. Duffus, A. W. F. MacKay. Messenger, James Anderson.

Agencies in Nova Scotia at Antigonish, Baddeck, Bridgewater, Guysboro', Londonderry, Lunenburg, Maitland, Pictou, Port Hawkesbury, Sydney, Truro, Weymouth. In New Brunswick at Bathurst, Dorchester, Newcastle, Kingston, Sackville. In Prince Edward Island at Charlottetown, Summerside. In Bermuda at Hamilton. In Quebec at Paspébiac. Discount days—every week day except Saturday.

PEOPLE'S BANK OF HALIFAX. [Established 1864.]

Capital, \$600,000 paid up.

Directors, R. W. Fraser, (Pres), William J. Coleman, (V. P.), A. W. West, Thomas A. Brown, George H. Starr. Cashier, Peter Jack. Accountant, R. T. Braine. Teller, Henry J. Parker. Clerks, R. A. Woodill, M. H. Richey, jr. Messenger, G. H. Wiswell. Agents—Wolfville, A. DeW. Barss; Lockeport, Austin Locke. Discount days—every week day except Saturday.

BANK OF MONTREAL.

Capital, \$12,000,000. Reserve \$6,000,000.

Head Office, Montreal. President, C. F. Smithers. General Manager, W. J. Buchannan. Halifax Branch—Manager, C. Sweery.

Branches at St. John, N. B., Quebec, Toronto, Hamilton, London, Ottawa, Kingston, Cornwall, Brockville, Perth, Belleville, Port Hope, Lindsay, Peterborough, Sarnia, Stratford, St Mary's, Brantford, Guelph, Godrich, Pictou, Almonte, Moncton, N. B., Chatham, N. B., Winnipeg, Manitoba, London, G. B., New York, U. S., Regina, Man., Chicago, Chatham, Ont.

The hours of business at the above Banks are from 10 A.M. to 3 P.M., except on Saturdays, when they close at 1 p.m.

PICKFORD & BLACK, Importers of Anchors and Chains.

236 ARGYLE ST., HALIFAX—COLOR WASHING.

NOVA SCOTIA PRINTING CO., Halifax.

202

BELCHER'S FARMER'S

[1886]

BANK OF YARMOUTH. [Established 1864.]

Capital, \$400,000.

Directors, L. E. Baker, (Prest), C. E. Brown, (V. P.) Hugh Cann, John Lovitt, J. W. Moody. Cashier, Thomas W. Johns. Accountant, H. G. Farish. Teller, Wm E. Perry. Clerk, W. Dodds.

COMMERCIAL BANK OF WINDSOR. [Established 1866.]

Capital \$500,000.

Directors, Godfrey P. Payzant, (Prest), Wm Dimock, Benjn D. Fraser, M.D., E. W. Dimock, Andrew P. Shand. Cashier, Walter Lawson. Accountants, Lewis T Dimock, Robert B. Paulin. Solicitors, W. H. & A. Blanchard.

EXCHANGE BANK OF YARMOUTH. [Established 1869.]

Capital, \$280,000.

Directors, A. C. Robbins, (Prest), J. H. Killam, (V. P.) N. B. Lewis, W. D. Lovitt, L. Cann. Cashier, Alex S. Murray. Teller, T. V. B. Bingay, jr. Clerk, G. Burton.

THE PICTOU BANK. [Established 1874.]

Capital \$500,000. Paid up \$200,000.

Directors, Jeffrey McColl, (Prest.), James Hudson, (V. P.), James Kitchen. Donald Fraser, A. Fisher. Manager, D. M. Fraser. Chief Clerk, W. B. Meynell. Accountant, John Henderson. Clerks, J. H. Hudson, W. H. Davis.

DOMINION SAVINGS' BANK.

This Bank is kept in the Y. M. C. A. Building. Hours of attendance daily from 10 to 3 o'clock, except on Saturdays. Cashier, Jno R. Wallace. Clerks, A. C. Johnston, J. H. Balcom, J. Lithgow, J. P. Dillon. Closes at 1 o'clock on Saturday.

INSURANCE COMPANIES AND AGENCIES.

M A R I N E .

NOVA SCOTIA MARINE INSURANCE ASSOCIATION.—Hon A. G. Jones, (Prest), John S. McLean, (V. P.) Directors, John Doull, J. F. Kenny, Geo. R. Hart, Geoffrey Morrow. Sec'y, John Strachan, 54 Bedford Row.

MERCHANTS' MARINE INSURANCE COMPANY—Capital, \$200,000. Directors, J. S. Belcher, (Prest), George Mitchell, Daniel Cronan, W. Conrod, James W. Turner, Geo. E. Boak. Auditor, Peter Ross. Sec'y, Chas W. Wright, 50 Bedford Row.

OCEAN MUTUAL MARINE INSURANCE COMPANY, (LTD.)—Directors, Aug. W. West, (Presdt), George J. Troop, (V. P.,) Wm. Lawson, J. P. Mott, John McNab, Jairus Hart, Levi Hart. Sec'y, B. W. Salter.

WESTERN ASSURANCE COMPANY.—Head Office, Toronto. Capital, \$800,000. J. Scott Mitchell, General Agent for Maritime Provinces, Bedford Row.

PROVIDENCE WASHINGTON MARINE INSURANCE COMPANY OF PROVIDENCE, RHODE ISLAND.—H. St George Twining, General Agent, 60 Bedford Row.

GREAT WESTERN MARINE INSURANCE Co. of NEW YORK.—Twining & Twining, Agents. Offices, No. 60 Bedford Row. Assets, \$1,000,000.

PUTNER'S EMULSION IS NOT A QUACK MEDICINE.

DAVID ROCHE, PAINTER AND GLAZIER,

1886]

PHENIX YORK Bedford

BRITISH ASSETS,

COBBE Campbell Putnam, Sec'y an

AVON Dimock, Sec'y an

WIND Payzant, John Ken William

SHIPO Directors, Smith, J. Sec'y, All

COMM Robbins, Sec'y. G.

MAITL tors, Chas Isaac Doug H. T. Har

NEW Directors, Smith, An Sinclair.

THE INCORPORATE Alex Roy. F. S. Creel

LUNENB Eisenhour, Joseph Rud

HALIFAX Directors, Jo Barry, M. F

ACADIA Robt Boak, (Smith, Geo M

CITY OF £2,000,000 s

ROYAL C Board of Dir Office, corner

LANCASH Agent, Hollis

IMPERIAL Agent, M. B.

236 Argyl

Masonic, Temperance, and other Societies' Work.

[1886]

1886]

ALMANACK.

203

PHENIX INSURANCE (MARINE AND FIRE) CO. OF BROOKLYN, NEW YORK.—Assets, \$300,000. Twining & Twining, Agents. Offices, 60 Bedford Row.

BRITISH AMERICA MARINE ASSURANCE COMPANY OF TORONTO.—Assets, \$1,200,000. J. Scott Mitchell, Agent, Bedford Row.

COBEQUID MARINE INSURANCE COMPANY, TRURO—Directors, George Campbell, (Pres), Jas Crowe, J. F. Blanchard, Nelson Murphy, Stephen Putnam, Alex McKay, John Yuill. Auditors, N. J. Layton, Rev E. Ross, Sec'y and Treas., Jas K. Blair.

AVON MARINE INSURANCE COMPANY, WINDSOR—Directors, William Dimock, (Pres), B. Smith, George W. Churchill, S. G. Black, J. A. Shaw. Sec'y and Treas, D. P. Allison. Auditors, E. W. Dimock, G. P. Payzant.

WINDSOR MARINE INSURANCE COMPANY, WINDSOR—Directors, G. P. Payzant, (Pres), Jno Stirling, Edwd O'Brien, Captain Thomas Aylward, John Keith. Sec'y and Treas., W. H. Blanchard. Auditors, B. Smith, William Dimock.

SHIPOWNERS MARINE INSURANCE COMPANY OF WINDSOR—(Limited—Directors, E. W. Dimock, (Pres.), Shubnel Dimock, (V. P.), Bennett Smith, John B. North, George Mounce, Mark Curry, Wm H. Mosher. Sec'y, Allen Haley. Auditors, A. P. Shand, John M. Smith.

COMMERCIAL INSURANCE COMPANY, YARMOUTH—Directors, A. C. Robbins, (Pres), L. Cann, W. D. Lovitt, N. B. Lewis, J. H. Cann. Sec'y, G. G. Sanderson.

MAITLAND MARINE INSURANCE Co—President, Nelson Murphy. Directors, Chas Cox, Alex A. McDougall, Alfred Putnam, Archibald McCallum, Isaac Douglas, Jas K. Blair. Auditor, Osmond O'Brien. Sec'y and Treas., H. T. Harding.

NEW GLASGOW MARINE INSURANCE ASSOCIATION—(Incorporated.) Directors, J. W. Carmichael, (Presdt), James D. McGregor, John R. Smith, Angus Chisholm, David Patterson, J. H. McGregor, John H. Sinclair. Sec'y, G. W. Underwood.

THE HANTS COUNTY MARINE INSURANCE COMPANY, MAITLAND—Incorporated 1884. Presdt, Alfred Putnam. Directors, Wm Douglas, Alex Roy, Alex A. McDougall, Osmond O'Brien. Auditors, R. B. Eaton, F. S. Creelman. Secretary and Treasurer, Geo Frieze.

LUNENBURG MARINE INSURANCE ASSOCIATION—Directors, James Eisenhaur, (Pres); Lewis Anderson, Arthur H. Zwicker, Stephen Finck; Joseph Rudolf, Jr., A. J. Wolfe, Broker.

FIRE.

HALIFAX FIRE INSURANCE COMPANY—Authorized Capital, \$400,000. Directors, John P. Mott, (Pres), Daniel Cronan, Robie Uniacke, John L. Barry, M. P. Black, G. A. McKenzie.

ACADIA FIRE INSURANCE COMPANY—Capital \$400,000. Directors, Hon Robt Boak, (Pres), Jas A. Moren, Hon A. G. Jones, Wm J. Coleman, Edwd Smith, Geo Mitchell. Sec'y, Jno H. Harvey, Bedford Row.

CITY OF LONDON FIRE INSURANCE Co. OF LONDON, ENG. Capital, £2,000,000 stg. Alfred Short, Agent, 135 Hollis St.

ROYAL CANADIAN FIRE AND MARINE INSURANCE COMPANY.—Local Board of Directors, W. J. Lewis, Chairman: T. E. Kenny, Wm. Esson. Office, corner Prince Street and Bedford Row. J. Scott Mitchell, Agent.

LANCASHIRE FIRE AND LIFE INSURANCE COMPANY.—Alfred J. Bell, Agent, Hollis Street.

IMPERIAL FIRE INS. COMPY OF LONDON—Capital £1,600,000. stg. Agent, M. B. Daly, Hollis Street.

236 Argyle St., Halifax—Varnishes, Gilders' Requisites.

PICKFORD & BLACK, Fishing Anchors & Specialty.

Cann, John
tant, H. G.

1866.]

in D. Fraser,
ter Lawson.
tors, W. H.

1869.]

N. B. Lewis,
ller, T. V. B.

V. P.), James
Chief Clerk.
I. Hudson, W.

of attendance
no R. Wallace.
ion. Closes at

IES.

n A. G. Jones,
J. F. Kenny,
Bedford Row.
200,000. Direc-
n, W. Conrod,
ec'y. Chas W.

d.)—Directors,
Lawson, J. P.
Salter.

nto. Capital,
me Provinces,

PANY OF PRO-
eral Agent; 60

ORK.—Twining
\$1,000,000.

LER,

PHOENIX FIRE INS. COMP'Y OF LONDON—Agent, C. J. P. Clarkson, Hollis St.

ÆTNA INSURANCE COMP'Y OF HARTFORD, CONN.—Incorporated 1819. Charter Perpetual. Assets \$7,000,000. Agents, W. L. Lowell & Co., Hollis street.

LONDON AND LANCASHIRE FIRE INSURANCE Co.—Capital £1,852,000. Agent, Alfred Shortt, Corner Hollis and Sackville Sts.

BRITISH AMERICA FIRE ASSURANCE COMPANY.—Assets \$1,200,000.—Agent, C. J. P. Clarkson, Hollis Street.

HARTFORD FIRE INSURANCE COMPANY OF HARTFORD, CONN.—Assets \$3,456,020.—Agents, W. L. Lowell & Co.

NORTHERN FIRE INS. COMP'Y OF LONDON AND ABERDEEN—Capital, £3,000,000 stg. Agent, J. F. Kenney, Hollis St.

LIVERPOOL AND LONDON AND GLOBE INSURANCE COMPANY—Agent, C. J. Wyld, 70 Bedford Row.

COMMERCIAL UNION ASSURANCE COMPANY, OF CORNHILL, LONDON. Capital, £2,500,000. John Duffus, Agent at Halifax, 5 Prince Street.

QUEBEC FIRE INSURANCE COMPANY.—G. M. Greer, agent for Nova Scotia.

WESTERN ASSURANCE COMPANY OF TORONTO.—Hon J. McMurrich, (Pres't). J. J. Kenney, Managing Director. James Boomer, Sec'y. J. Pringle, Gener. Agent. G. M. Greer, Agent for N. S., 191 Hollis Street.

FIRE INSURANCE ASSOCIATION OF LONDON, G. B.—G. M. Greer, Agent, 191 Hollis St

NATIONAL FIRE ASSURANCE CO. OF IRELAND, Estab. 1821.—Alfred J. Bell, Agent, Hollis St.

SCOTTISH UNION NATIONAL INS. Co.—106 Hollis St. A. C. Edwards, Agent.

NORWICH UNION INSURANCE COMPANY—Agent, C. J. P. Clarkson.

GLASGOW AND LONDON FIRE INS. Co.—J. S. Belcher, 22 Bedford Row.

FIRE AND LIFE.

NORTH BRITISH AND MERCANTILE FIRE AND LIFE INS. COMP'Y—Capital, £2,000,000 stg. Agent, W. L. Lowell & Co., Hollis St.

QUEEN FIRE AND LIFE INS. COMP'Y OF LIVERPOOL, G. E.—Capital, £2,000,000 stg. Agent, Stephen Tobin: Office, Hollis Street.

ROYAL FIRE AND LIFE INS. COMP'Y OF LIVERPOOL, G. B.—Capital, £2,000,000 stg. Agents, Farquhar, Forrest & Co., Hollis street.

GUARDIAN FIRE AND LIFE INS. COMP'Y OF LONDON—Capital £2,000,000 stg. Agent, M. B. Almon, Hollis Street.

LIFE.

CANADA LIFE ASSURANCE COMPANY—(Hamilton, Ontario.) Capital, \$1,000,000. D. H. McGarvey, Sec'y, 16 1/2 Hollis Street. P. McLarren, Gen Agent for N. S., P. E. I. and N.fld.

CONFEDERATION LIFE ASSOCIATION OF CANADA.—Augustus Allison, Manager, Bedford Row.

STANDARD LIFE Ass. COMP'Y—Annual Revenue, £913,000. Agent Alfred Shortt, Hollis Street.

LIFE ASSOCIATION OF SCOTLAND—Accumulated Fund, £1,154,582 stg. Sec'y, Jno H. Harvey, Bedford Row.

PUTNER'S EMULSION gives Strength to the Brain.

DAVID ROCHE, PAINTER AND GLAZIER,

CONNECTICUT MUTUAL LIFE ASS. COMP'Y OF HARTFORD, CONN.—Organized 1846. Charter perpetual. Assets, \$23,000,000. Local Agents for Halifax, W. L. Lowell & Co., 165 Hollis Street.

THE EQUITABLE LIFE ASS. SOC'Y OF THE UNITED STATES—A. C. Edwards and B. A. Felding Joint General Agents for Maritime Provinces.

BRITISH EMPIRE MUTUAL LIFE INS. CO.—M. B. Almon, Agent. Office, Hollis St.

NEW YORK LIFE INS. CO.—Twining & Twining, Agents.

LONDON AND LANCASHIRE LIFE ASSURANCE COMPANY, OF LONDON, ENGLAND.—George M. Greer, General Agent, 191 Hollis Street.

ÆTNA LIFE INSURANCE COMPANY—Agent, C. F. Reynolds, Hollis St.

THE MUTUAL RELIEF SOCIETY OF NOVA SCOTIA—(Yarmouth.) Directors, A. C. Robbins, President; Jacob Bingay, Vice President; William V. Brown, Secretary; Thomas B. Crosby, Treasurer; Jas. Went. Bingay, Q. C. Solicitor; George W. Johnson, Edgar K. Spinney, Joseph R. Kinne, M. P., Arthur W. Eakins, Joseph R. Wyman, George C. Sanderson.

LIFE AND ACCIDENT.

CITIZENS INSURANCE CO. OF CANADA.—FIRE, LIFE, GUARANTEE AND ACCIDENT—W. B. McSweeney and B. Curran, Agents, Granville Street.

SUN MUTUAL LIFE AND ACCIDENT INSURANCE COMP'Y OF MONTREAL. Joseph S. Belcher, Agent, Bedford Row.

THE TRAVELLERS' LIFE AND ACCIDENT INS. COMP'Y OF HARTFORD, CONN.—General Agent for Nova Scotia and Prince Edward Island, George Esson, Hollis St.

ACCIDENT INSURANCE COMPANY OF CANADA.—Capital \$250,000. Local Board of Directors, W. J. Stairs, T. E. Kenny, Adam Burns. Agent, Geo. M. Greer, 191 Hollis Street, Halifax.

NORWICH & LONDON ACCIDENT INS. ASSOCIATION.—Etab. 1856. Capital, £200,000 stg. Alfred Shortt, Agent, 135 Hollis St.

LONDON GUARANTEE AND ACCIDENT CO.—A. C. Edwards, General Agent, 166 Hollis St.

GUARANTEE.

CANADA GUARANTEE COMPANY, MONTREAL.—Sir A. T. Galt, (Pres't). Directors, Thomas E. Kenny, William J. Stairs, Adam Burns. Solicitors, Messrs. Macdonald & Rigby. General Agent, M. B. Almon, Hollis St.

LONDON GUARANTEE AND ACCIDENT COMPANY, LONDON.—Agent, A. C. Edwards, Hollis Street.

MERCANTILE COMPANIES.

CHAMBER OF COMMERCE, HALIFAX.—Executive Committee, W. C. Silver, (Pres't), John Doull, Hon A. G. Jones, Dr Farrell, Peter Jack, J. S. McLean, Robt Pickford, Robt Taylor, W. E. West, T. E. Kenny, Wm Robertson, J. C. Mackintosh, Edwd Stairs, Jas Morrow, W. Roche, jr., Charles M. Creed, Sec'y.

THE NOVA SCOTIA SUGAR REFINERY (Limited), capital \$500,000. Directors, Allison Smith, (President); Hon R. Boak, V. P.; S. M. Brookfield, James Thompson, I. E. Kenny, J. F. Stairs. Manager, J. A. Turnbull. Sec'y, T. M. Cutler. Office, corner Hollis and Duke Streets.

PICKFORD & BLACK have for sale all kinds of Fishing Trawlers.

Send to your Druggist for Pamphlet, showing cures made by PUTTNER'S EMULSION.

NOVA SCOTIA COTTON MANUFACTURING Co. (Limited).—John Doull, *President*; W. L. Lowell, *Vice-President*; Adam Burns, S. M. Brookfield, Thos E. Kenny, F. G. Parker, Jairus Hart, W. Stevenson, *Manager*.

MARITIME COMMERCIAL TRAVELLER'S ASSOCIATION—*President*, Adam Burns; *Secretary*, James Jack. The object of this Association is to secure, as far as possible, all the concessions and benefits, which, as a collective body, they are capable of obtaining, the general advancement, welfare and interests of its members, whether for mutual support, protection, information or provision.

NOVA SCOTIA PERMANENT BENEFIT BUILDING SOCIETY AND SAVINGS FUND—Jno P. Mott, *President*. *Sec'y and Treas.*, John W. Burton. Office, Hollis Street.

HALIFAX AND DARTMOUTH STEAMBOAT COMPANY—*Pres.*, Hon Dr Parker, *Directors*, Dominick Farrell, John Stairs, *Agent and Manager*, Geo A. McKenzie.

CHEBUCTO MARINE RAILWAY, DARTMOUTH—*Directors*, John P. Mott, (Pres); Jas W. Turner, P. Ross. *Sec'y and Treas.*, C. J. Wyld. *Supt.*, E. Weston. Office, 70 Bedford Row.

PICTOU MARINE RAILWAY COMP'Y—*President*, Roderick McKenzie. *Lessees*, J. & J. Yorston.

NORTH SYDNEY MARINE RAILWAY COMPANY—*Directors*, W. Duffus, (Pres.), Hon T. D. Archibald, Wm J. Lewis, M.D., Thos E. Kenny, Jno P. Mott. *Sec'y and Treas.*, F. H. Pauley.

STRAIT OF CANSO MARINE RAILWAY, PORT HAWKESBURY, C. B.—*Directors*, P. Ross, (Pres.), Allison Smith, E. C. Twining, (Sec.), P. Pajut & Sons, *Agents*, Hawkesbury.

MARINE RAILWAY, YARMOUTH.—*Directors*, L. E. Baker, (Pres.); Hugh E. Cann, Bowman Corning, J. W. Wyman. *Sec'y*, W. A. Chase.

LIVERPOOL MARINE RAILWAY COMPANY—(Incorporated A. D. 1856.) *Directors*, Thomas Rees, (President,) John D. McLearn, (Vice President,) Andrew Cowie, Joseph Innis, John H. Mulhall *Treasurer and Superintendent*, Thomas Day. *Secretary*, J. N. Freeman.

THE STARR MANUFACTURING COMPANY—*Capital* \$200,000. Works at Dartmouth. *Directors*, F. G. Parker, (Pres.), W J Stairs (V.P.), G. A. S. Crichton, Geo R. Anderson, J. C. Mackintosh, Robie Uniacke, A. W. West. *Sec'y*, J. T. Wyld. *Manager*, John Forbes. Office, 72 Bedford Row.

HALIFAX GAS COMPANY—(*Capital* \$330,000.) *Pres.*, Hon. Robert Boak. *Directors*, Martin P. Black, Geo. R. Anderson, Hon Dr. Parker, J. H. Symons, Hon Jas Butler, A. K. Mackinlay. *Manager*, Robt. Baxter. *Clerks*, J. A. Ritchie, W. V. Murray, F. Schaefer.

ACADIA POWDER COMPANY (Ltd.)—*Directors*, John P. Mott, (Pres.), L. J. Morton, R. Uniacke, Edward Smith. *Superintendent*, B. C. Wilson. C. J. Wyld, *Secretary*, 70 Bedford Row.

DARTMOUTH ROPEWORK COMPANY—*Works and Office*, North Dartmouth; *Proprietors*, Wm Stairs, Son, & Morrow.

BRAS D'OR SREAM NAVIGATION Co.—J. S. Maclean, *President*.

GAS COMPANY, YARMOUTH—*Capital* \$30,000. *Directors*, Samuel Killam, (Pres), Nathan Moses, Hugh Cann, A. C. Robbins, B. Corning, A. F. Stoneman, Thos Killam. *Secy*, R. S. Eakins.

NOVA SCOTIA GLASS CO., NEW GLASGOW.—A. Walker, *President*. A. M. McGregor, *Secretary*.

NOVA SCOTIA STEEL CO., NEW GLASGOW.—*Capital*, \$160,000. J. D. McGregor, *Presdt*. Geo Hattie, *Secretary*.

DAVID ROOPE, PAINTER AND GLAZIER,

Ho
Preside

Y A

L. E. H
Cann,WE
Hugh C
Bingay

Tru

Pres.;
Treasu

Wis

Mark C
Shubae

Manag

BUR
W. Joh

Bryant,

EUR
Isaac A

tors. D.

THE
Hon J.

Manag

HAL
Robie U

John S

YAR
B. E. RBOA
Halifax

Hall, of

of Glac

Glac B

JOG
ager, RSRR
ManagVAR
Agent,

Colliery

HAN
fax. MINT
WestviAC
NoCo.
Gov
Manag
BL
Cape I

HOPEWELL WOOLEN MILL Co., Ltd.—Capital, \$30,000 paid up. Presid^t, R. MacDonald.

YARMOUTH WOOLEN MILL Co., (Limited).—(Capital \$80,000.00.) L. E. Baker, Presdt., A. C. Robbins, Vice-Presdt., W. D. Lovitt, Hugh Cann, Jacob Bingay.

WESTERN COUNTIES RAILWAY Co.—L. E. Baker, Pres., W. D. Lovitt, Hugh Cann, A. C. Robbins, W. H. Moody, Jacob Bingay. Secy, J. W. Bingay.

TRURO FURNITURE MANUFACTURING Co.—Directors, W. H. Tremaine. Pres.; W. E. McRobert, M. D., Secretary; Wm Wilson, Manager and Treasurer; James M. Pitblado, L. J. Walker.

WINDSOR COTTON Co., (Limited).—Directors, Wm Curry, President, Mark Curry, Vice Presdt, Wm Dimock, W. H. Blanchard, G. P. Payzant, Shubael Dimock, George W. Churchill, Chas E. Young, Thomas Alward. Manager, Wm Foote. Secretary, John Nalder.

BURRELL JOHNSON IRON Co., (Lim'd).—Yarmouth. (Capital, \$140,000.) W. Johnson, Presdt, W. D. Lovitt, Hugh Cann, A. C. Robbins. Charles Bryant, Secretary.

EUREKA WOOLEN MILL Co., HOPEWELL, PICTOU.—Capital, \$30,000. Isaac A. Grant, Pictou, (Pres), D. H. Smith, Truro, (V. P.) Directors, D. C. Fraser, J. M. Grant, D. M. Fraser.

THE TRURO CONDENSED MILK AND CANNING COMPANY—Directors, Hon J. B. Dickie, (Pres.), John D. Mackay, Sec'y and Treas, D. J. Young, Manager.

HALIFAX ELECTRIC LIGHT Co., (Ltd.)—Directors, James Thomson, Robie Uniacke, Monroe Lee Ross, H. F. Worrall, Thomas Bayne. Secretary, John Starr.

YARMOUTH BUILDING AND LOAN SOCIETY—Secretary and Treasurer, B. E. Rogers.

COAL MINES.

BOARD OF EXAMINERS OF COLLIERY OFFICIALS.—Edwin Gilpin, of Halifax; James Hudson, of Pictou; Henry S. Poole, of Stellarton; Wm. Hall, of Springhill; Wm. Routledge, of Reserve Mines; David McKeen, of Glace Bay; Walter Sutherland, of Westville, and Joseph Gannon, of Glace Bay.

JOGGINS COAL MINING ASSOCIATION—Agent, P. McNaughton. Manager, Robert Bourke, Joggins, Cumberland Co.

SPRING HILL MINING COMPANY.—Managing Director, R. G. Leckie. Manager, Wm. Hall, Springhill, Cumberland Co.

VALE COAL, IRON AND MANUFACTURING Co.—M. H. Allen, (Pres) Agent, Joseph B. Moore, New Glasgow. Manager, ———, Vale Colliery, Pictou Co.

HALIFAX COAL COMPANY, (Limited)—Agents, S. Cunard & Co., Halifax. Manager, John Rutherford, Stellarton, Pictou Co.

INTERCOLONIAL COAL MINING COMPANY—Agent, Robert Simpson, Westville, Pictou Co.

ACADIA COAL COMPANY—Agent, H. S. Poole, Stellarton, Pictou Co.

NOVA SCOTIA COAL COMPANY—Agent, J. Angel, Westville, Pictou Co.

GOWRIE COLLIERY—Agents, Archibald & Co., North Sydney, C. B. Manager, Charles Archibald, Cow Bay, C. B.

BLACK HOUSE COAL MINING COMPANY.—Agent, R. Belloni, Cow Bay, Cape Breton.

PICKFORD & BLACK—Compasses, Binnacles, Slide Lights, Lanterns.

John Doull,
Brookfield,
ayer.

—President,
ociation is
hich, as a
vancement,
protection,

D SAVINGS
V, Burton.

, Hon Dr
Manager,

n P. Mott,
le. Supt.,

McKenzie.

W. Duffus,
enny, Jno

r, C. B.—
, P. Paint

s.); Hugh
se.

D. 1856.)
resident,) Superin-

Works at
P.), G. A.
e, A. W.
Bedford

. Robert
Parker,
er, Robt.

Pres), L.
son. C.

h Dart-

Samuel
Corning,

resident.

J. D.

CALEDONIA COAL AND RAILWAY COMPANY.—Agent, David MacKeen, Caledonia Mines, Cape Breton.

CLYDE COAL MINING COMPANY.—Manager, John Sutherland, Port Caledonia, Cape Breton.

GENERAL MINING ASSOCIATION.—(Sydney Colliery).—Manager, Richd H. Brown, Sydney Mines, C. B. Agents, Cunard & Morrow, Halifax.

GLACE BAY COAL MINING COMPANY.—Manager, Chas Rigby, Little Glace Bay, C. B. Agent, E. P. Archbold, Halifax.

INTERNATIONAL COAL AND RAILWAY COMPANY.—Manager, Prescott Johnston, Bridgeport. Agents, Dodd & Gillies, Sydney, Cape Breton.

TORONTO COAL COMPANY.—E. Cassells, Secretary, Toronto.

INVERNESS COAL, IRON AND RAILWAY COMPANY.—Agent, Alexander Wright, Moncton, N. B.

NEW CAMPRELLTON COLLIERY.—Agent, John McDonald, New Campbellton, Cape Breton.

VICTORIA, BARASOIS AND LINGAN COAL Co.—Manager, D. Lynk, Low Point, C. B.

NATIONAL, RELIGIOUS, BENEVOLENT AND OTHER SOCIETIES.

ST. GEORGES' SOCIETY.—*President*, Wm. Murray. *Treasurer*, R. Theakston. *Secretary*, Alex. Adams. *Charity Committee*, W. Davies, Thomas Offen, G. Wilton, R. J. Wilson, John Naylor, Rev G. A. Kent.

CHARITABLE IRISH SOCIETY (Established 1786).—*President*, Dr. Farrell. *Treasurer*, John M Inglis. *Secretary*, James J. O'Brien. *Com. of Charity*, Ward 1, Jas Daly; Ward 2, M. E. Keefe; Ward 3, P. Dillon; Ward 4, Arthur Mouaghan; Ward 5, John Connolly; Ward 6, James Payne.

NORTH BRITISH SOCIETY (Instituted March 26, 1768).—*President*, C. F. Fraser. *Treasurer*, George Mitchell. *Secretary*, J. B. Johnston. *Committee on Charity*, John McDonald, William Nisbet, W. Ross, John Watson and Dr Cowie. *Messenger and Piper*, John Patterson.

HALIFAX CLUB.—*President*, R. Uniacke. *Committee*, L. J. Morton, John T. Wyld, John Duffus, J. F. Kenny, W. Twining, W. Esson, F. D. Corbett, H. H. Fuller, M. Dwyer, G. A. Mackenzie, Geo. R. Anderson, A. K. McKinlay. Dr. Wickwire, A. W. West. *Sec'y*, H. W. Johnston. *Hon. Treasurer*, A. Burns.

NOVA SCOTIA INSTITUTE OF NATURAL SCIENCE.—*Patron*, His Hon the Lieut. Governor. *President*, ———— *Vice-Presidents*, John Somers, M.D., Prof MacGregor. *Secretaries*, Rev. Dr. Honeyman, D.C.L., and A. McKay. *Treasurer*, W. C. Silver. *Council*—M. Murphy, A.E., W. H. Harrington, A. Allison, E. Gilpin, M.A., Geo Lawson, LL.D., W. Gossip, M. Bowman, J. J. Fox.

NOVA SCOTIA YACHT SQUADRON.—(Established 1875—Station, Halifax.) *Commodore*, His Excellency the Marquis of Lansdowne, K. C. M. G., Governor-General. *Vice-Commodore*, F. S. West. *Rear-Commodore*, F. C. Sumichrast, cutter Velenar. *Honorary Secretary*, A. C. Edwards. *Hon. Treasurer*, W. Hedley.

DAVID ROCHE, PAINTER AND GLAZIER,

Wedding, Visiting and Memorial Cards, a Specialty.

[1886

1886]

ALMANACK.

209

NOVA SCOTIA POULTRY ASSOCIATION—*President*, Andrew Downs. *Vice-Presidents*, Professor Lawson, C. W. Anderson. *Secretary*, W. McKerron. *Treasurer*, F. C. Stevens. *Executive Committee*, Messrs. J. S. Belcher, T. Goudge, J. De Wolf, A. W. Redden, J. H. Burton, jr., Geo Piers, R. J. Wilson.

NOVA SCOTIA BIBLE SOCIETY—*President*, Hon S. L. Shannon; *Vice-President*, Hon Sir William Young. *Treasurer*, S. H. Black. *Secretary*, James Farquhar. *Agent*, John Toland. A large committee of gentlemen of various religious denominations is appointed annually. Its object is "to encourage a wider circulation of the Holy Scriptures without note or comment." It was instituted on the 24th November, 1813. Total issues of the Society, 104,196,665 copies of the Scriptures. Income of the Nova Scotia Society, last year, \$3,532.75.

HALIFAX LADIES' BIBLE ASSOCIATION—*Pres.*, Mrs Liddell. *Vice Pres.*, Miss Wells; *Sec'y*, Miss F. Pryor; *Treas.*, Miss G. Lawson. This Society collects funds for the purpose of circulating the Scriptures among the poor and destitute. When a balance remains in the Treasurer's hands at the close of the year, the amount is given to the Nova Scotia Society.

BRITISH AMERICAN BOOK AND TRACT SOCIETY—*Pres.*, T. A. Brown. *Treas.*, R. T. Braine. *Honorary Secretary*, Rev Robert Murray. These office-bearers with a Board of Directors composed of clergymen and laymen of various denominations, are elected annually. The Society was incorporated in 1872. Its expenditures in seventeen years amounted to about \$420,000. It received in donations over \$65,000; and it circulated publications to the value of over \$350,000. About \$90,000 have been spent in Colportage,—and 180 years of labour were devoted to this object. Religious Books, Tracts, Magazines, Sabbath School Papers, Libraries at half price, &c., are specialties of the Society's Depository.

EVANGELICAL ALLIANCE.—*President*, Hon S. L. Shannon; *Sec'y*, Rev. Robert Murray. The Evangelical Alliance is a Society intended to promote united action among christians of different denominations in so far as they are agreed.

YOUNG MEN'S CHRISTIAN ASSOCIATION.—*President*, J. S. Maclean. *Vice Presidents*, Dr Woodbury, Jas Forrest, Dr Delaney, W. H. Wiswell, Mayor Mackintosh, M. H. Richey, jr. *Treasurer*, S. H. Black. *Sec'y*, Henry Theakston. The Halifax Young Men's Christian Association was organized in December, 1853. Its object is the improvement of the "spiritual, moral, mental and social condition of the young men of the City of Halifax." It owns a handsome building which has cost over \$37,000. It has a large Library and a spacious and well supplied Reading Room; also Committee Rooms, Class Rooms, Parlor, Lecture Hall and Dining Room.—Any person of good moral character may become a member, but no one can serve on committee or be an officer of the Association without being a member in good standing of some Evangelical Church.

CONVENTION OF THE Y. M. C. A. OF MARITIME PROVINCES.—*President*, John S. Maclean, Halifax. *Vice Presidents*, J. E. Irvine, St. John; W. B. McNutt, Halifax; Joseph Knight, Charlottetown; W. F. Tanner, Pictou; D. A. Duffy, Moncton. *Secretaries*, H. Theakston, Halifax; H. E. Kendall, Sydney.

Nothing equal to Tarr & Wonson's Copper Prints.

236 Argyle St., Halifax—Stains for Wood, Glues.

YOUNG WOMANS' CHRISTIAN ASSOCIATION—*President*, Mrs J. Farquharson. *Treasurer*, Mrs C. C. Blackadar. *Secretary*, Miss F. Pryor. This Society aims at promoting the welfare of young women in the City, by means of a night school, libraries, &c., &c.

SABBATH SCHOOL ASSOCIATION.—This Society is intended to bring together once a year representatives of all the Sabbath Schools throughout the Maritime Provinces, in order to discuss the most approved methods of prosecuting their work. *Secretary*, James Forrest, Halifax, N. S.

HALIFAX INFANTS' HOME—The object of this Home is to receive and care for destitute infants. Its affairs are managed by a Committee of ladies. The annual expenditure amounts to about \$3000. The number of infants in the Home at any one time is about forty-two. When the children are about two years old they are given out to be adopted by families in the country. Over one hundred have been thus provided for within the past eight years. *Miss Nordbeck, Treas.*, Studley. *Mrs E. M. Saunders, Sec'y.*, Carlton Street.

DEAF AND DUMB INSTITUTION—(Gottingen Street.) This Institution has been in operation for twenty-one years. It is supported partly by grants from the Governments of the Maritime Provinces, and partly by voluntary contributions—most of the pupils being too poor to pay for their board and education. The pupils range in age from five years up to twenty-five. Those who have the full benefit of an education here are able to express themselves with fluency. *Patron*, His Honor the Lieut.-Governor of Nova Scotia. *Chairman*, Hon D. McN. Parker, M.D. *Treas.*, A. K. Mackinlay. *Com.* G. R. Anderson, R. W. Fraser, G. H. Starr. *Sec'y*, Principal Forrest. *Principal*, J. Scott Hutton, M.A. *Matron*, Mrs Vincove. *Physicians*, Hon D. McN. Parker, M.D., Dr. Campbell. *Dentist*, Dr Alfred Cogswell.

HOME FOR THE AGED—This place is intended to afford a comfortable retreat to respectable women of advanced years whose means of livelihood are very limited. Eighty dollars a year paid by the inmate or by a friend secures all the comforts of a home. The Institution owes its existence to the thoughtful liberality of the late William Murdock, Esq. *President*, Mrs W. S. Stirling. *Secretary*, Miss Forrest. *Treas.*, Miss A. Nordbeck.

PROTESTANT ORPHANS' HOME—Protestant orphans, two years old, and upwards, are admitted to this Institution. It enjoys considerable endowments. Comfortable homes in the country are sought out and secured for boys and girls as they grow up. *Secretary*, Mrs R. Pickford. *Treasurer*, Mrs J. H. Liddell.

PROTESTANT INDUSTRIAL SCHOOL.—Intended to teach and train for some useful occupation boys who might otherwise be left to grow up as "roughs" and criminals. It is under the management of a committee of gentlemen and ladies. *Secretary*, E. D. Meynell. *Surgeon*, Dr. Slayter. *Superintendent*, Mr Norman.

HALIFAX VISITING DISPENSARY.—Medical aid is afforded by this Institution to hundreds of poor patients. Those who need such attention are visited by Physicians at their homes. Those who can come to the Dispensary at the proper hour are duly attended to there. *President*, W. C. Silver. *Treas.*, J. F. Kenny. *Sec'y*, W. H. Wiswell.

PUTTNER'S EMULSION is an Exceedingly Valuable Medicine.

H
THE
them
only
before
Secy.
No
G. A.
A. G.
James
for pu
aims
physic
No
Presid
Comm
Street
The o
cruelty
anima
of the
Vice-P
retary,
No
Vice-P
Howe,
The ob
scripts
Nova
No
Chief
Ritchi
Hon.
Walla
Henry
St.
Tower
so, an
trained
Cr
ary.
with
paper.
Dr
Patro
ing S
W
Farqu
Fraser
C. B
Sarat

Most complete Printing Establishment in Nova Scotia.

[1886

1886]

ALMANACK.

211

HALIFAX ASSOCIATION FOR IMPROVING THE CONDITION OF THE POOR—The aim of the Association is to aid the poor by giving them employment whenever it is possible to do so, and securing that only the deserving poor shall be aided. Every case is investigated before aid is given. *Pres.*, Jno Doull. *Vice Pres.*, W. H. Neal. *Secy.*, D. Blackwood.

NOVA SCOTIA HEALTH SOCIETY.—*President*, Hon Sir Adams G. Archibald. *Vice-Presidents*, Sir W. Young, Sir E. Kenny, Hon A. G. Jones. *General Sec'y*, J. W. Macdonald, M. D. *Treas.*, James Farquhar. This Society is formed to promote voluntary efforts for preventing the outbreak and spread of infectious diseases. It aims also at the diffusion of sanitary knowledge bearing on the physical and moral welfare of the people.

NOVA SCOTIA SOCIETY FOR THE PREVENTION OF CRUELTY.—*President*, His Honor Lieut-Governor Richey. *Chairman Executive Committee*, C. W. Anderson. *Secretary*, John Naylor, Hollis Street. Annual subscription \$1, life members \$20, children 25 cents. The object of the Society is to prevent cruelty to animals, to educate public opinion on the subject, to punish the perpetrators of wanton cruelty, and diffuse a knowledge of the best methods of treating animals. Conductors on the railways are authorized to act as agents of the Society. **LADIES AUXILIARY**.—*President*, Mrs P. C. Hill. *Vice-President*, Mrs W. Lawson. *Treasurer*, Mrs H. H. Fuller. *Secretary*, Mrs Dashwood.

NOVA SCOTIA HISTORICAL SOCIETY.—*President*, Rev. Dr. Hill. *Vice-President*, Hon Dr. Almon. *Recording Secretary*, Sydenham Howe. *Corresponding Secretary*, Dr DeWolf. *Treasurer*, A. Allison. The object of this Society is the collection and publication of manuscripts, pamphlets, books, &c., that are of historical interest, relating to Nova Scotia or the neighbouring Provinces.

NOVA SCOTIA BARRISTERS' SOCIETY.—*Honorary Members*, the Chief Justice and Judges of the Supreme Court. *President*, J. Norman Ritchie, Q. C.; *Vice-President*, Robert Sedgewick, Q. C.; *Treasurer*, Hon. S. L. Shannon, Q. C.; *Secretary*, W. R. Foster, Esq.; *Council*, Wallace Graham, Q. C., C. Sydney Harrington, Q. C., Hugh McD. Henry, Q. C., Benjamin Russell, Esq., and J. Y. Payzant, Esq.

ST. PAUL'S ALMS HOUSE OF INDUSTRY FOR GIRLS.—(No. 100 Tower Road—Established 1867). Girls who are destitute, or nearly so, and in dangerous proximity to vice, are provided with a home, and trained to become domestic servants.

CHRISTIAN MISSION TO SEAMEN.—Mr. John Grierson, Missionary. Vessels on entering the port are visited. Meetings are held with seamen at the Seaman's Rest, 80 Bedford Row. Good books and papers are circulated among them.

DIOCESAN CHURCH OF ENGLAND TEMPERANCE SOCIETY—*Patron*—The Lord Bishop. *President*, Rev. F. R. Murray. *Recording Secy.*, Selwyn H. Shreve

WOMEN'S CHRISTIAN ASSOCIATION.—*President*, Mrs. John Farquharson. *Vice-Presidents*, Mrs. J. B. Morrow, Mrs. R. W. Fraser, Mrs. A. Allison and Mrs. E. Fairbanks. *Treasurer*, Mrs. C. C. Blackadar. *Secretary*, Miss F. Fryor. *Supt. Night School*—Miss Sarah Robinson.

Boat Sail Duck, at PICKFORD & BLACK'S.

HALIFAX CO SABBATH SCHOOL ASSOCIATION.—*President*, J. C. Mackintosh. *Secretary*, S. Waddell.

THE CHRISTIAN TEMPERANCE UNION.—*President*, Mrs A. Heatherington. *Secretary*, Miss B. Buchanan.

ST. PATRICK'S BENEVOLENT SOCIETY.—*President*, Rev E. F. Murphy. *Secretary*, Wm Hopewell.

CATHOLIC TEMPERANCE UNION.—*President*, Jno E. Burns. *Vice President*, Jno Clancy. *Treasurer*, Jus Hopewell. *Secretary*, Jno Fitzpatrick. *Grand Marshal*, Jno Boyle.

AMALGAMATED TRADES UNIONS.—*President*, Edward Wilson. *Secretary*, William Saunders.

NOVA SCOTIA DAIRYMEN'S ASSOCIATION.—*President*, A. C. McDonald, Antigonish. *Sec'y and Treas*, J. B. Calkin, M.A., Truro.

YOUNG MEN'S LITERARY ASSOCIATION (Poplar Grove, Halifax).—*President*, J. N. Lyons. *Treasurer*, R. O'N. Duggan. *Secretary*, John Fegan.

WANDERERS AMATEUR ATHLETIC CLUB OF HALIFAX.—*Hon. President*, A. K. Mackinlay. *Vice-Presidents*, W. A. Black, Geoff J. Morrow. *Treasurer*, J. T. Lithgow. *Secretary*, F. H. Bell. *Committee*, A. E. Curran, Harold Oxley, W. J. Stewart, Geo. Tracy, L. D. Wier. *Capt of Cricket Team*, L. J. Fuller. *Capt of Football Team*, John W. Stairs. *Club Grounds*, cor Jubilee Road and Louisburg Street.

RED CAP SNOW SHOE CLUB (Organized 1874).—*Captain*, T. E. Davidson. *2nd Captain*, G. Morrow. *Secretary-Treasurer*, W. L. Brown. *Committee*, H. L. Chipman, G. A. Taylor.

LABORER'S UNION.—John A. Mackasey, *President*. Joseph Evans, *Secretary*.

INLAND GAME SOCIETY AND FISHERY SOCIETY.—*Secretary*, Oswald Pryor.

STUDLEY QUOIT CLUB.—*President*, J. T. Wylde. *Vice-Presidents*, C. J. P. Clarkson, A. K. MacKinlay. *Secretary-Treasurer*, A. MacKinlay. *Asst. Secretary*, J. E. Albro. *Committee*, A. W. West, C. M. Almon, C. B. Bullock.

DARTMOUTH QUOIT CLUB.—*President*, C. H. Harvey. *Sec. Treas*, A. C. Johnston.

HOUSE JOINERS ASSOCIATION.—*President*, James Barry. *Sec.*, John Sexton.

LICENSED VICTUALLERS' ASSOC.—*President*, J. C. O'Mullin. *Vice Presidents*, Donald Keith, George Kelley. *Treasurer*, C. B. McDougall. *Secretary*, Thos. Harris.

ACADEMY OF MUSIC.—*President*, Adam Burns. *Vice President*, Daniel Cronan. *Treasurer*, J. F. Kenny. *Secretary*, J. J. McWilliams.

VERITAS INTERNATIONAL REGISTER OF SHIPPING.

Surveyors to the Bureau Veritas International Register of Shipping, British North America.—Walter G. Ray, Halifax; T. H. Sime, St. John; William Symons, Quebec; Alexander Sime, Yarmouth; James Douglas, Windsor.

Use PUTNER'S EMULSION for General Debility.

DAVID ROCHE, PAINTER AND GLAZIER.

MASONIC.

GRAND LODGE OF THE MOST ANCIENT AND HONORABLE FRA'ERNITY OF FREE AND ACCEPTED MASONS OF NOVA SCOTIA.

Grand Master, Major General J. W. Laurie, Oakfield; *Deputy G. Master*, Hon W. Ross, Halifax; *Senior G. Warden*, C. F. Cochrane, Kentville; *Junior G. Warden*, H. T. Sutherland, New Glasgow; *Grand Treasurer*, James Dempster, Halifax; *Grand Secretary*, Benjamin Curren, D.C.L., Halifax; *Grand Lecturer*, L. F. Darling, Halifax; *Grand Chaplains*, Rev. George Townshend, M.A., Amherst; Rev. Richard Avery, M.A., Aylesford; Rev. George B. Dodwell, M.A., Middleton; Rev. D. C. Moore, Stellarton; Rev. C. Bowman, D.D., Parrsboro; Rev. H. D. DeBlois, M.A., Annapolis; Rev. F. Partridge, D.D., Halifax; Rev. J. A. Logan, Acadia Mines; Rev. T. B. Layton, Great Village; Rev. W. H. Sampson, Halifax; *Senior Grand Deacon*, J. M. Townshend, Amherst; *Junior Grand Deacon*, D. Matheson, Sydney; *G. Supt. of Works*, J. J. McKiel, Halifax; *G. D. of Ceremonies*, T. E. Mowbray, Halifax; *G. Sword Bearer*, J. Johnstone, Westville; *Grand Organist*, S. Porter, Halifax; *Grand Pursuivant*, T. G. D. Scotland, Halifax; *Grand Stewards*, L. J. Hart, Whycomagh; H. S. Jacques, Aylesford; H. E. Jefferson, Aylesford; C. M. Dawson, Truro; C. E. Tanner, Pictou; L. D. Wier, Halifax; *Grand Tyler*, J. Martin, Halifax.

DISTRICT DEPUTY GRAND MASTERS.

- J. W. Ruhland .. Halifax.
- H. E. Jefferson .. Aylesford.
- A. Robinson, M.D. .. Annapolis.
- T. B. Crosby .. Yarmouth.
- H. S. Jost .. Lunenburg.
- L. B. Archibald .. Truro.
- T. Tanner .. Pictou.
- W. R. Cutler .. Arichat.
- A. D. McGillvary, M.D. .. Sydney, C. B.

SUBORDINATE LODGES.

ST. ANDREW'S, No 1, Halifax (Established 1768). Meets on the first Tuesday of each month. Worshipful Master, A. Hart; Secretary, W. R. Cogswell.

ST. JOHN'S, No 2, Halifax (Established 1780). Meets on the first Monday of each month. Worshipful Master, L. D. Wier; Secretary, W. E. Léverman.

VIRGIN, No 3, Halifax (Established 1782). Meets on the fourth Monday of each month. Worshipful Master, A. M. Scott; Secretary, T. Mowbray.

UNITY, No 4, Lunenburg (Established 1822). Meets on the first Tuesday of each month. Worshipful Master, A. B. Caldwell; Secretary, A. J. Wolff.

ALBION, No 5, New Glasgow (Established 1838). Meets on the first Tuesday of each month. Worshipful Master, D. McDearmid; Secretary, Robert Grant.

236 ARGYLE ST., HALIFAX—PAPER HANGINGS.

PICKFORD & BLACK, SHIP BROKERS.

[1886

ident, J. C.

, Mrs A.

Rev E. F.

E. Burns.
cretary, Jno

d Wilson.

ent, A. C.
A., Truro.

rove, Halli-
Secretary,

AX.—Hon.
k. Geoff J.
Committee,
L. D. Wier.
n, John W.
cret.

aptain, T.
urer, W. L.

eph Evans,

-Secretary,

Presidents,
r, A. Mac-
est, C. M.

ey. Sec.

ry. Sec.,

O'Mullin.
er, C. B.

President,
Williams.

PPING.

Shipping,
time, St.
h; James

Delicate Women and Children should use PUTTYER'S EMULSION.

ROYAL SUSSEX, No 6, Halifax (Established 1841). Meets on the first Thursday of each month. Worshipful Master, W. Holloway; Secretary, J. McLean.

ST. ANDREW'S, No 7, Sydney, C. B. (Established 1844). Meets on the third Tuesday of each month. Worshipful Master, A. G. McLean; Secretary, D. Matheson.

ACACIA, No 8, Amherst (Established 1845). Meets on the first Thursday of each month. Worshipful Master, G. G. Bird; Secretary, E. J. Lay.

ZETLAND, No. 9, Liverpool (Established 1847). Meets on the fourth Thursday of each month. Worshipful Master, R. McLeod; Secretary, A. L. West.

BURNS, No 10, Halifax (Established 1848). Meets on the first Wednesday of each month. Worshipful Master, D. C. Grant; Secretary, A. Waddell.

NEW CALEDONIA, No 11, Pictou (Established 1849). Meets on the second and fourth Tuesdays of each month. Worshipful Master, C. E. Tanner; Sec'y, G. E. Johnstone.

HIRAM, No 12, Yarmouth (Established 1848). Meets on the first Monday of each month. Worshipful Master, A. Rogers; Secretary, T. B. Crosby.

ACADIA, No 13, Pugwash (Established 1853) Meets on the first Wednesday of each month. Worshipful Master, J. K. Salter; Sec'y., D. McAnlay.

ACADIA, No 14, Halifax (Established 1852). Meets on the second Monday of each month. W. Master, T. G. Creelman; Secretary, O. M. Hill.

ATHOLE, No 15, Halifax (Established 1852). Meets on the fourth Wednesday of each month. Worshipful Master, J. H. Dow; Secretary, W. Williams.

KEITH, No 16, Bear River, (Established 1851). Meets on the first Monday of each month. Worshipful Master, E. E. Tupper; Secretary, George Nicholl.

KEITH, No 17, Halifax (Established 1852). Meets on the second Thursday of each month. Worshipful Master, F. Waters; Secretary, J. A. Smith.

UNION, No 18, Halifax (Established 1855). Meets on the third Monday of each month. Worshipful Master, T. Arthur; Secretary, T. G. D. Scotland.

ROYAL ALBERT, No 19, Sydney, C. B. (Established 1857). Meets on the third Monday of each month. Worshipful Master, A. R. Forbes; Secretary, Geo F. M. Forbes.

ST GEORGE'S, No 20, Wolfville (Established 1859). Meets on the second Friday of each month. Worshipful Master, W. M. Pick; Secretary, J. B. Davison.

KEITH, No 23, Stellarton (Established 1860). Meets on the second Wednesday of each month. Worshipful Master, J. W. Coghill; Secretary, J. Fraser.

CONCORD, No. 24, Barrington. Meets on the second Monday of each month. W. Master, P. Kennedy; Secretary, W. B. Smith.

W
second
Secret

Sec
Meets
R. G.

Pr
1861).

J. Tup
AL
Wednes
tary, R

Sec
second
Secret

EL
on the
A. C. S

AV
Meets
G. B. I

Qu
Tuesda

St
on the
McDon

Th
on the
zie; Se

Lon
on the
H. San

Ac
second
Secret

Ro
Thursd
tary, B

Eu
the first
W. Lov

Tr
Tuesda
H. W.

Por
Thursd
W. La

Tr
every
McNeil

Posters, Distributors, and all kinds Advertising Work.

1886].

ALMANACK.

215

WELSFORD, No 26, Windsor (Established 1861). Meets on the second Wednesday of each month. Worshipful Master, J. Carmichael; Secretary, H. W. Dimock.

SCOTIA, No 28, Canning, Kings County (Established 1861). Meets on the first Wednesday of each month. Worshipful Master, R. G. D. Harris; Secretary, E. J. Loomer.

PRINCE OF WALES, No 29, Milton, Queens County (Established 1861). Meets the second Tuesday of each month. Worshipful Master, J. Tupper; Secretary, N. C. Freeman.

ALBERT, No 30, Shelburne (Established 1862). Meets on the second Wednesday of each month. Worshipful Master, W. C. McKay; Secretary, R. A. Bruce.

SCOTIA, No 31, Yarmouth (Established 1863). Meets on the second Tuesday of each month. Worshipful Master, C. G. Godfrey; Secretary, S. H. Pelton.

EL DORADO, No 32, Wine Harbour (Established 1863). Meets on the first and third Thursdays of each month. Worshipful Master, A. C. Stewart; Secretary, G. W. Clarke.

ANNAPOLIS ROYAL, No 33, Annapolis. (Established 1863). Meets on the first Wednesday of each month. Worshipful Master, G. B. Harris; Secretary, H. E. Gillis.

QUEEN'S, No 34, Sherbrooke (Established 1864). Meets every Tuesday. Worshipful Master, W. Murdoch; Secretary, A. G. Scott.

ST MARK'S, No 35, Baddeck, C. B. (Established 1865.) Meets on the third Thursday of each month. Worshipful Master, A. S. McDonald; Secretary, D. F. McRae.

THISTLE, No 36, Cow Bay, C. B. (Established 1865). Meets on the first Saturday of each month. Worshipful Master, D. McKenzie; Secretary, Samuel A. Spencer.

LODGE OF ST MARK, No 38, Halifax. (Established 1866.) Meets on the second Friday of each month. Worshipful Master, Rev W. H. Sampson; Secretary, A. Adams.

ACACIA, No 39, Bridgewater. (Established 1866.) Meets the second Tuesday of each month. Worshipful Master, J. H. Moser; Secretary, J. A. Curil.

ROTHSAY, No 41, Bridgetown (Established 1866). Meets the first Thursday of each month. Worshipful Master, C. B. Cornwall; Secretary, B. Starratt.

EUREKA, No 42, Sheet Harbour. (Established 1867.) Meets on the first and third Wednesdays of each month. Worshipful Master, W. Lowe; Secretary, T. A. Baker.

TRURO, No 43, Truro. (Established 1867.) Meets on the first Tuesday of each month. Worshipful Master, J. P. McDonald; Sec'y, H. W. Yuill.

POYNTZ, No 44, Hantsport. (Established 1867.) Meets on the first Thursday of each month. Worshipful Master, D. T. Faulkner; Sec'y, W. Lawrence.

TYRIAN YOUTH, No 45, Little Glace Bay (Established 1867.) Meets every Tuesday. Worshipful Master, W. McLellan; Secretary, R. McNeil.

PICKFORD & BLACK, SHIP CHANDLERS.

SOLOMON, No 46, Port Hawkesbury, C. B. (Established 1868.) Meets on the second Tuesday of each month. Worshipful Master, J. McDonald; Secretary, N. Martin.

PHILADELPHIA, No. 47, Barrington (Established 1868). Meets on the first Wednesday of each month. Worshipful Master, J. N. Banks; Secretary, R. R. Hogg.

WIDOW'S SON, No 48, River Philip, Cumberland County (Established 1868). Meets on the first and third Mondays of each month. Worshipful Master, J. Van Amburgh; Secretary, F. W. Patten.

WESTERN STAR, No 50, Westville (Established 1868). Meets on the second and fourth Tuesdays of each month. Worshipful Master, A. W. H. McLeod; Secretary, J. H. Reid.

EASTERN STAR, No 51, Dartmouth (Established 1868). Meets on the second Tuesday of each month. Worshipful Master, H. H. Harrison; Secretary, J. E. Sterns.

HARMONY, No. 52, Aylesford, (Established 1869). Meets the first Monday of each month. Worshipful Master, H. S. Jacques; Sec'y, H. E. Jefferson.

HIRAM, No. 53, Goldenville, (Established 1869). Meets on the first and third Wednesdays. Worshipful Master, N. McEachrean; Secretary, A. M. Sinclair.

KING SOLOMON, No 54, Digby, (Established 1870). Meets on the first Tuesday of each month. Worshipful Master, D. J. Longstaff; Secretary, J. F. Saunders.

MORIEN, No. 55, Cow Bay, C. B., (Established 1870). Meets on the first Monday of each month. Worshipful Master, D. McAulay; Secretary, L. G. Spencer.

HARMONY, No. 56, North East Harbour, (Established 1870). Meets on the first Monday of each month. Worshipful Master, G. H. Brunt; Secretary, C. H. Swain.

TEMPLE, No 57, Port Mulgrave, (Established 1869). Meets on the first and third Mondays of each month. Worshipful Master, T. Wilson; Secretary, A. H. McDonald.

KENTVILLE, No. 58, Kentville, (Established 1870). Meets on the second Monday of each month. Worshipful Master, J. E. Mulloney; Secretary, H. A. Prat.

CLARKE, No. 61, Chester, (Established 1871). Meets on the second Thursday of each month. Worshipful Master, W. Smith; Secretary, A. J. A. Fader.

TAYLOR, No. 62, Lockeport, (Established 1872). Meets fourth Tuesday of every month. Worshipful Master, J. G. Locke; Sec'y, J. R. Ruggles.

CORINTHIAN, No 63, Great Village, (Established 1872). Meets on second Thursday of each month. W. Master, J. A. Crossman; Sec'y, D. F. Layton.

RICHMOND No. 64, Arichat, C. B. (Established 1872). Meets on first and third Fridays in each month. Worshipful Master, J. G. Clough; Secretary, P. Gruchy.

SIRCOM, No 66, Whycomagh, C. B. (Established 1872.) Meets on the first Thursday of each month. Worshipful Master, J. McPhail; Secretary, P. A. McLean.

Men who use their Brains should use PUTNER'S EMULSION.

MI
third
Sec'y,

CU
first a
Ormes

CH
third T
Secreta

LAO
second
Sec'y,

GRA
on the
Winche

EAS
every T
Hart.

ION
first M
N. Mille

NOR
1875.)
Master,

WIM
Meets o
Master,

WAL
second
D. Mun

HUD
the thro
Kinnon,

ROY
each mo

GRAN

M. E

Grand K
R. E. C
Geo T.

Fredk. F
R. E.; C
Jefferson

Saml J
S. Porter
N. Large

[1886]

1886]

ALMANACK.

217

MINAS, No. 67, Parrsborough, (Established 1872.) Meets on the third Monday of each month. Worshipful Master, J. W. Layton; Sec'y, J. A. McDonald.

CURREN, No. 68, Hopewell. (Established 1873.) Meets on the first and third Mondays of each month. Worshipful Master, A. Ormeston; Secretary, H. Gray.

CHARITY, No. 69, Mahone Bay. (Established 1874.) Meets on the third Tuesday of each month. Worshipful Master, J. Eolman; Secretary, J. Ham.

LAURIE, No. 70, Spring Hill. (Established 1875.) Meets on the second Wednesday of each month. W. Master, A. C. McKinnon; Sec'y, A. M. Ross.

GRANVILLE, No. 71, New Caledonia. (Established 1875.) Meets on the second Tuesday of each month. Worshipful Master, J. K. Winchester; Secretary, W. Willett.

EASTERN LIGHT, No. 72, Guysborough. (Established 1875.) Meets every Thursday. Worshipful Master, G. Y. Grant; Secretary, L. E. Hart.

IONIC, No. 73, Lawrencetown. (Established 1875.) Meets on the first Monday of each month. W. Master, J. H. Charlton; Sec'y, S. N. Miller, M.D.

NORTH STAR, No. 74, Acadia Mines, Londonderry. (Established 1875.) Meets on the first Thursday of each month. Worshipful Master, T. E. Atkins; Secretary, J. W. McDonald, M.D.

WIMBURN, No. 75, Oxford, Cumberland. (Established 1877.) Meets on the second and fourth Fridays of each month. Worshipful Master, J. C. McDougall; Secretary, W. Oxley.

WALLACE, No. 76, Wallace. (Established 1880.) Meets on the second and fourth Tuesdays of each month. Worshipful Master, J. D. Munro; Secretary, D. G. McKenzie.

HUDSON, No. 77, Vale Colliery, (Established 1881.) Meets on the third Wednesday of each month. Worshipful Master, H. McKinnon; Secretary, A. Sleight.

Free and Accepted Masons of England.

ROYAL STANDARD, No. 398. Meets on the second Tuesday of each month.

GRAND CHAPTER OF ROYAL ARCH MASONS OF NOVA SCOTIA.

M. E. Grand High Priest, Rev Henry Despard DeBlois; R. E. Grand King, Luther B. Archibald; R. E. Grand Scribe, Jas. Dempster; R. E. Grand Treasurer, W. A. Hesson; R. E. Grand Secretary, Geo T. Smithers; Grand Chaplains, Revds. R. Avery, D. C. Moore, Fredk. R. Murray, W. H. Sampson, R. E.; G. C. Host, B. H. Landis, R. E.; G. P. Sojourner, W. B. Alley, R. E.; G. R. A. Captain, H. E. Jefferson, V. E. Comp.; G. M. 3 V., J. W. Bingay; G. M. 2 V., Saml J. Waddell; G. M. 1 V., A. Blanchard; Grand Organist, S. Porter; Grand Standard Bearer, C. J. Spike; Grand Steward, A. N. Large; Grand Pursuivant, Arthur Rogers; Grand Tyler, J. Martin.

DAVID ROCHE, 236 Argyle St., Halifax—Room Paper.

Representative of the G. H. F. in the Province of N. F. L.

R. E. Comp. Moses Monroe, P. G. St., St. John's, N. F. L.

Committee of General Purposes:

William Williams (Chairman), W. Taylor, L. F. Darling, James Gossip, J. W. Rubland, Rev F R. Murray, and the G. K., G. S. and Grand Sec'y, *ex officio*:

Subordinate Chapters.

ROYAL UNION, No. 1, Halifax, N. S.—William Ross; High Priest; James G. Jamieson, Sec'y.

ST. ANDREW'S CHAPTER, No. 2, Halifax, N. S.—William Crowe, High Priest; W. Williams; Sec'y.

HIRAM CHAPTER, No. 3, Windsor, N. S.—Edgar P. Shand; High Priest; H. W. Dimock, Secretary.

KEITH CHAPTER, No. 4, Truro, N. S.—A. C. McKenzie, High Priest; W. D. McCallum, Secretary.

EUREKA CHAPTER, No. 5, Annapolis, N. S.—Fred Leavitt, High Priest; W. H. Weldon, Secretary.

ROSSIGNOL CHAPTER, No. 6, Liverpool, N. S.—Nathan Freeman, High Priest; James L. Hemmeon, Secretary.

UNION CHAPTER, No. 7, Yarmouth, N. S.—S. H. Pelton, High Priest; C. E. Trask, Secretary.

ST. JOHN'S CHAPTER, No. 8, Pictou, N. S.—Thomas Tanner, High Priest; F. Wyatt Fraser, Secretary.

SHANNON CHAPTER, No. 9, St. John's, Newfoundland—Edwd Rothwell, High Priest; Adam Johnston, Secretary.

PRINCE OF WALES, No. 10, Sydney, C. B.—L. E. Tremaine, High Priest; E. T. McKeen, Secretary.

ALEXANDRIA CHAPTER, No. 11, Charlottetown, P. E. I.—G. W. Wakeford, High Priest; D. R. McLennan, Sec'y.

PRINCE EDWARD CHAPTER, No. 12, Summerside, P. E. I.—Rev. T. B. Reagh, High Priest; E. P. Pillman, Secretary.

ORDER OF HIGH PRIESTHOOD—Grand Council of Nova Scotia. M. E. President, Rev. H. D. DeBlois; R. E. Treas., W. A. Hesson; R. E. Recorder, Geo. T. Smithers.

ANCIENT AND ACCEPTED SCOTTISH RITE, UNDER SUPREME COUNCIL, 33rd DEGREE, DOMINION OF CANADA.

The Honourable Robert Marshall, 33°, (St. John, N. B.), Deputy Supreme Grand Council for Nova Scotia.

Active Members of Supreme Grand Council in Nova Scotia, S. G. I. C., The Rev. Francis Partridge, D. D., 33°, and George T. Smithers, 33°.

NOVA SCOTIA CONSISTORY, S. P. R. S. 32°—Illus. Commander-in-Chief, Rev. Francis Partridge, D.D., 33°; V. E., 1st Lt. Com., T. A. Cossman, 32°; V. E. 2nd Lt. Com., Clarence J. Spike, 32°; Chancellor; Grand Secretary, Geo. T. Smithers, 32°.

KEITH CHAPTER S. P. *Rose Croix* 18°, Halifax.—M. W. Sov., Rev. F. Partridge, D.D., 33°; Past M. W. Sovs., J. Norman Ritchie,

PUTNER'S EMULSION is used in all wasting Diseases.

N. S.
1886]
18°; J.
Geo T.
KEI
Master,
Mos
Ontario
Righ
for Nov
The
and M
Palestin
reign G
on the fl
PRE
Sir Kn
Registr
OFF
BRITISH
G. Mast
Stewart
Taylor,
Wilson,
J. R. M
Chap.;
Grand
EAS
FUL
NOR
St.
Pion
ORI
SCO
BEA
VIC
EUR
WE
MO
Mys
PEE
GUI
PRI
Mys
MIZ
CRY

18°; James Gossip, 32°, P. M. W. S.; W. H. Hart, 18°, (Treas.); Geo T. Smithers, 33°, Registrar.

KEITH LODGE PERFECTION, 14°, A. A. S. R.—T. P. Grand Master, Geo. T. Smithers, 32°; Grand Secretary, W. H. Hart, 18°.

KNIGHTS TEMPLAR.

The Sovereign Great Priory of Canada.

Most Eminent Sir Kt. Colonel W. J. B. MacLeod Moore, Prescott, Ontario, Grand Cross of the Temple, *Supreme Grand Master*.

Right Eminent Sir Kt. James Dempster, Halifax, *Provincial Prior for Nova Scotia*.

The Nova Scotia Preceptory and Priory of the United Religious and Military Orders of the Temple, and of St. John of Jerusalem, Palestine, Rhodes and Malta, working under the authority of the Sovereign Great Priory of Canada, meets at Freemasons' Hall, Halifax, on the first Friday in each month.

PRECEPTORY.—Sir Knight William Taylor, Presiding Preceptor; Sir Knight Benjamin H. Landis, Treasurer; Sir Knight B. Curren, Registrar.

INDEPENDENT ORDER OF ODDFELLOWS.

OFFICERS GRAND LODGE OF THE LOWER PROVINCES OF BRITISH NORTH AMERICA, I. O. O. F.—Dr Jas Christie, St John, G. Maaster; D. Graham Whidden, Antigonish, D. G. M.; James L. Stewart, Chatham, G. W.; J. C. P. Frazee, Halifax, G. Sec'y; H. A. Taylor, Halifax, G. Treas.; C. E. Northrup, Moncton, G. C.; Joseph Wilson, St John, G. Marshal; S. G. Tupper, New Glasgow, G. G.; J. R. McKie, Charlottetown, G. H.; W. A. Moore, Portland, G. Chap.; Andre Cushing, St. John, and Robert Hockin, M.P.P., Pictou, Grand Representatives to Sovereign Grand Lodge,

SUBORDINATE LODGES.

EASTERN STAR, No. 1, Pictou. Meets on Wednesday.

FULLER, No. 5, Stellarton. Meets on Friday.

NORTON, No. 6, New Glasgow. Meets on Monday.

ST. LAWRENCE, No. 8, Charlottetown, P. E. I. Meets on Monday.

PIONEER, No. 9, St. John, N. B. Meets on Friday.

ORIENT, No. 10, Halifax. Meets Monday, at 219½ Barrington St.

SCOTIA, No. 11, Westville. Meets on Thursday.

BEACON, No. 12, St. John, N. B. Meets on Tuesday.

VICTORIA, No. 13, Fredericton, N. B. Meets on Monday.

EUREKA, No. 15, Spring Hill. Meets on Tuesday.

WESTERN STAR, No. 16, Annapolis. Meets on Tuesday.

MOORE, No. 17, Vale Colliery. Meets on Tuesday.

MYSTIC, No. 18, Halifax. Meets Thursday, at 219½ Barrington St.

PEERLESS, No. 19, Portland, St. John, N.B. Meets on Wednesday

GUIDING STAR, No. 21, Granville. Meets on Thursday.

PRINCE EDWARD, No. 22, Summerside. Meets on Thursday.

MYSTIC TIE, No. 23, Oxford, Cumb'land. Meets alternate Moudays.

MIZPAH, No. 24, Acadia Mines, Col. Meets on Tuesday.

CRYSTAL WAVE, No. 25, Pugwash. Meets on Tuesday.

PICKFORD & BLACK—Brass Grommets and Thimbles.

236 Argyle St., Halifax—Brushes, Paints, Dry Colors.

PRINCE ALBERT, No. 26, Moncton, N. B. Meets on Wednesday.
 WILDEY, No. 27, Charlottetown, P. E. I. Meets on Friday.
 CALEDONIA, No. 28, Hopewell. Meets on Wednesday.
 SILOAM, No. 29, St. John, N. B. Meets on Monday.
 UNION, No. 30, Springville. Meets on Wednesday.
 ORPHEUS, No. 31, Wolfville. Meets on Tuesday.
 VALLEY, No. 33, Sussex, N. B. Meets on Tuesday.
 IVY, No. 35, Amherst. Meets on Friday.
 LORNE, No. 36, Economy Meets on Friday.
 PESAQUID, No. 38, Windsor. Meets on Tuesday.
 ATHLON, No. 39, Sheffield Mills. Meets on Monday.
 AMITY, No. 40, Halifax. Meets on Tuesday, at 219 $\frac{1}{2}$ Barrington St.
 CARLETON, No. 41, Woodstock, N. B. Meets on Monday.
 JEWEL, No. 42, Antigonish, N. S. Meets on Tuesday.
 RIDGELY, No. 43, Great Village. Meets on Tuesday.
 IVANHOE, No. 44, Parrsboro'. Meets on Thursday.
 CHATHAM, No. 45, Chatham, N. B. Meets on Thursday.
 GOLDEN RULE, No. 46, Carleton, St. John. Thursday.
 EDWARDS, No. 47, Hantsport, N. S., Monday.
 NORTH STAR, No 48, Campbellton, N. B.
 SACKVILLE, No 49, Sackville, N. S. Wednesday.

Encampments.

STUART, No. 10, Pictou.
 MILICETE, No. 11, St. John, N. B.
 HALIFAX, No. 12, Halifax.
 PORT LA JOIE, No. 13, Charlottetown, P. E. I.

Membership 2432; Revenue, \$12,926. Next Annual Meeting will be held at Woodstock, N. B., second Wednesday in August, 1886. District Deputies—Archd Graham, Halifax; Daniel Sutherland, Pictou; Duncan Ross, New Glasgow; Thos M. Grant, Westville; A. D. White, Charlottetown, P. E. I.; H. J. Massey, Summerside, P. E. I.; Jas D. Fowler, Fredericton, N. B.; Jesse P. Smith Windsor; W. M. Sandford, Canning, N. S.; Chas H. Webb, Moncton; Jos P. Edwards, Annapolis, Daniel Murray, Spring Hill Mines; Dr Jno C. McDougall, Oxford, N.S.; Wm. McDorman, Great Village, N.S.; Jno Thompson, Sussex, N. B.; D. Graham Whidden, Antigonish; J. D. B. F. McKenzie, Chatham, N. B.

I. O. O. F. MANCHESTER UNITY FRIENDLY SOCIETY.

Halifax District.

Prov. Grand Master, Thomas Yeomans, Halifax; *Prov. Deputy Grand Master*, Alex Holensworth, Truro; *Corresponding Secretary*, Thos. H. Francis; *Auditors*, Geo. Taylor, P. P. G. M., and Thomas Lambert, P. P. G. M; *Treasurer*, Geo. Worth.

PRINCE OF WALES, meets every other Thursday evening, at Halifax.

FLOWER OF THE DAY, meets every other Thursday, at Hamilton Bermuda.

IRRESISTIBLE LODGE, meets every other Thursday, at Somerset, Bermuda.

PUTNER'S EMULSION is a good Tonic.

DAVID ROCHE, PAINTER AND GLAZIER,

NOVA

188

6

Wes

Elm

Why

Gran

Brc

Spr

P

Wa

Dr. F

Chap

John

Pom

Mrs C

Deleg

Wa

Rec

Tre

Col

Ans

City

Ass

City

Cle

Bo

We

Meag

Me

Keati

Mclba

Me

Craig

Simon

Sun

Ins

M. T

Ins

Marsh

He

Go

Messe

Tyna

[1886

1886]

ALMANACK.

221

Wednesday.
Friday.

arrington St.
day.

ay.
y.

Meeting will
August, 1886.
and, Pictou;
D. White,
E. I.; Jas
or; W. M.
P. Edwards,
McDougall,
Thompson,
B. F. Mc-

SOCIETY.

ov. Deputy
Secretary,
d Thomas

vening, at

Hamilton

Somerset,

GRAND LOYAL ORANGE LODGE OF NOVA SCOTIA.

GRAND OFFICERS FOR 1885-6 — *Grand Master*, Angus Gunn, West Branch, River John; *Deputy Grand Masters*, Hugh Fraser, Elmsdale, D. G. Whidden, Wentworth; *Grand Chaplain*, J. D. Smith, Whyocomagh, C. B.; *Grand Treasurer*, J. Miller, J. P., Shubenacadie; *Grand Secretary*, John C. Gass, Shubenacadie; *Grand Lecturer*, A. Brechim, Shubenacadie; *Grand Director of Ceremonies*, R. H. Langill, Spring Hill; *Deputy Grand Secretary*, A. J. Munro, Spring Hill.

PROVINCIAL GRANGE PATRONS OF HUSBANDRY.

Worthy Master, Wm. F. George; Overseer, George Creed; Secretary, Dr. E. S. Greed; Treasurer, J. C. Black; Lecturer, Dr. C. H. Munro; Chaplain, Rev F. G. H. Axford; Steward, J. S. Millar; Asst Steward, John E. Roach; Gate-keeper, Delaney Sheffield; Ceres, Mrs J. Roach; Pomona, Mr J. C. Black; Flora, Mrs Geo L. Sellers; Lady Asst Steward, Mrs Geo Creed; Executive Committee, R. W. Starr, Hon A. McQueen; Delegates to Dom. Grange, A. B. Black, Geo Creed.

CORPORATION—CITY OF HALIFAX.

Mayor, James C. Mackintosh, Esq.

- Ward No 1, B. F. Pearson, George Rent, John H. Barnstead.
- 2, Thomas Spelman, C. H. Smith, W. C. Delaney.
- 3, Alex Stephen, W. B. McSweeney, J. E. Wilson.
- 4, Patrick O'Mullin, George McLellan, R. Theakston.
- 5, John Ead, John McLunes, Wm. Woodill.
- 6, H. F. Worrall, John P. Longard, Wm. Taylor.

Recorder, Robert Sedgwick, q.c.
Treasurer, Edward G. W. Greenwood.
Collector, W. C. Hamilton.

Auditor, John A. Bell.
City Clerk, Thomas Rhind.

Assistant Clerks, Henry Trenaman, William J. Nisbet.

City Medical Officer, Thomas Trenaman, M.D.

Clerk of License, William J. Morris.

Board of Health, Mayor and Aldermen. Thomas Rhind, *Clerk*.

Weighers of Flour, W. R. Cogswell, (*Supervisor*), John Arthur, James Meagher, Robt Woodill, Reh'd D'Arcy, John F. Shaffer, Jos B Scrivens.

Measurers of Suit and Grain—John Adams, (*Supervisor*), Ambrose Keating, William Frederick, James Mitchell, Maurice McDonald, James McDaniel, D. J. Smith.

Measurers of Coal—David Barry, (*Supervisor*), Patrick Fahie, William Craig, Owen Donahoe, Thomas Isles, Thomas B. Shaw, William Pyke, Simon Cummins, Bernard McGibbon, James Payne.

Surveyor of Lumber—William Holland.

Inspectors of Painters' Work—Maurice Downie, Thomas J. Walsh, J. E. M. Taylor.

Inspectors of Mason Work—John T. Edwards, Henry Saunders, Samuel Marshall

Health and Water Inspectors—Nicholas Meagher and J. E. Burns.

Governor City Prison, William Murray; *Matron*, Mrs. Wm. Murray; *Messenger*, John Mulldowney; *Under-keepers*, William Higglett, Michael Tynan, D. E. Keating, John Dempsey.

PICKFORD & BLACK—Cotton and Hemp Canvases.

Weighers of Hay, Thos. E. Keating, Wm. Doyle.
Keeper of Cemetery, James Hutton.
Keeper of City Building, Patrick Kehoe.
Fence Viewers—William Hurley, Wm. E. Long.

Committees of City Council.

Public Accounts—Aldermen Taylor, (*Chairman*), Rent, Delaney, Wilson, O'Mullin, Woodill.

Police—Aldermen Theakston, (*Chairman*), Rent, Spelman, McSweeney, Ead, and Worrall.

Rates and Taxes—Aldermen Wilson, (*Chairman*), Rent, Smith, McLellan, Woodill and Worrall.

Cemetery—Aldermen Stephen, (*Chairman*), Rent, Smith, Theakston, McInnes and Taylor.

Sanitary—Aldermen McInnes, (*Chairman*), Pearson, Delaney, Wilson, O'Mullin, and Longard.

Library—Aldermen Wilson, (*Chairman*), Delaney, Theakston, Woodill and Worrall.

City Prison—Aldermen Longard, (*Chairman*), Rent, Spelman, Stephen, Theakston and McInnes.

Tenders—Aldermen Wilson, (*Chairman*), Smith, McLellan, Ead and Longard.

Licenses—Aldermen Taylor, (*Chairman*), Pearson, Spelman, McSweeney, O'Mullin and Ead.

Laws and Privileges—Aldermen McSweeney, (*Chairman*), Pearson, Smith, O'Mullin, McInnes, and Worrall.

Hacks and Trucks—Aldermen McSweeney, (*Chairman*), Pearson, Smith, Theakston, Woodill and Longard.

Oil Lamps—Aldermen Theakston, (*Chairman*), Spelman, Stephen, Rent, Woodill and Taylor.

Assessors.

Chief Assessor, J. L. Barry; *Assistants*, J. R. Graham, S. R. Phelan.

Board of Commissioners of City Works.

For the Management of the Water Works, Streets, Internal Health, and City Property—Aldermen McLellan, (*Chairman*), Pearson, Spelman, Stephen, Ead, Longard, *Engineer*, E. H. Keating; *Clerk of Works*, J. B. Johnston.

Board of Commissioners for Point Pleasant Park.

Sir Wm Young; Hon. Judge Ritchie, Wm J. Stairs, John Doull, His Worship the Mayor, Aldermen Delaney, Stephen, Theakston, McInnes and Worrall.

Commissioners of Common and Public Gardens.

Aldermen McLellan, (*Chairman*), Smith, McSweeney, Ead and Taylor; Messrs. M. J. Power, C. C. Blackadar, Allison Smith, Wm. Crowe.

Police Court.

Stipendiary Magistrate, Henry Pryor, D.C.L.

Marshal, or High Constable, Garret Cotter. *Deputy Marshal*, Jas McDonald. *Asst. Deputy*, John O'Sullivan.

Police Sergeants, Nicholas Power, (Detective), Caleb Nickerson, Bartholomew Dillon, Chas Nickerson, Wm Adams, Wm Collins, Thomas Condon.

Policemen, David Redmond, John Baker, John Keefe, Thomas Kline, Reuben Shaw, John Whalen, Matthew Sullivan, Joseph McNalley, James Nickerson, Henry Ingles, John J. Nickerson, George Wilson, Allen McDonald, James Brady, Angus Fraser, Alex Grant, Andrew Sullivan, J D

PUTNER'S EMULSION is an Immense Success.

Beckh
Andre
The
(havin
Market
The
on Satu
execut

(The
Argyle
to 8.30

Chair
FIRE W

Comm
Taylor,
Comm
L. Sutch
Everett;
Engine,
Reel, Th
John Ta
Comm
Comm
2, John
Thos Ev
Com.
Water

Capt,
Treas, J

Capt,
Marshal

Regula
Barringt
W. Stur
Branch,

WARD
COUN
Jas Simm

[1886]

1886]

ALMANACK.

223

Beckham, Thos Mont, Wm Murphv, Timothy Sullivan, Patrick MacCarey, Andrew Purvis, Patk Dee, Jno Goldim, Jno M. Foley, Fredk Blakeney.

The City Civil Court, presided over by the Stipendiary Magistrate, (having jurisdiction of sums up to \$80), is held in the City Court House, Market Square, on the *second* and *fourth* Wednesday of every month.

The Police Office is open every week day, from 10 to 3 o'clock, (except on Saturday, when it closes at 1 P.M.) The administration of Police and all executive powers of the corporation is vested in the Stipendiary Magistrate.

Citizens' Free Library.

(The gift of Hon Sir Wm Young, Kt., late Chief Justice of Nova Scotia.) Argyle Hall, Argyle Street. Open from 12 to 6 P.M., Saturday from 6.30 to 8.30 P.M.

FIRE DEPARTMENT.

Chairman, Thomas Spelman : *Secretary*, R. L. Sutcliffe.

FIRE WARDS.—No. 1, James Finlay, G. E. Boak.

2, John Taylor, Alderman Spelman.

3, R. L. Sutcliffe, Edward Phelan.

4, James Hickey, Thomas Spike.

5, Thomas E. Everett, John Ead.

6, J. E. M. Taylor, Chas Neal.

Committee of Management at Fires.—Edw Phelan. Jas. Finlay, J. E. M. Taylor, Jas. Hickey, John Taylor, Thos. Everett.

Committee in charge of Engines, Reels, &c.—No 1 Steam Engine, R. L. Sutcliffe, Edw Phelan; No 2 Steam Engine, J. E. M. Taylor and T. Everett; No 3 Steam Engine, Geo E Boak and Jas Finlay; No 6 Hand Engine, James Finlay; No 1 Hose Reel, Edward Phelan; No 2 Hose Reel, Thos. D. Spike; No 4 Hose Reel, Chas Neal; No 5 Hose Reel, John Taylor; No 7 Hose Reel, R. Abbot.

Committee in charge of Axe and Ladder Co.—Geo E. Boak.

Committee in Charge of Plugs, Tanks.—Ward 1, James Finlay; Ward 2, John Taylor; Ward 3, E. Phelan; Ward 4, Thos. D. Spike; Ward 5, Thos Everett; Ward 6, Chas Neal.

Com. of Finance and Audit—Geo. E. Boak and John Taylor.

Waterside Protection, Harbor Service—James Hickey, and Secretary.

Volunteer Engine Company.

Capt, Roger O'Brien. *Sec'y*, John Redmond. *Fin Sec'y*, Michl Doyle. *Treas*, James Allan. *Marshal*, Robert McKenzie.

Union Axe Company.

Capt, James Webby; *Sec'y*, John Zong; *Treas*, George Bowers; *Marshall*, Michael Hannan.

Union Protection Company.

Regular meetings, third Tuesday of each month, at the Company's Hall, Barrington Street. *Capt*, Chas Neal. *Vice-Capt*, C. F. Vose. *Sec'y*, A. W. Sturmy. *Fin. Sec'y*, Geo Downey. *Keeper of Hall*, T. McAlpine. *Branch*, North Park Street.

TOWN OF DARTMOUTH.

WARDEN.—J. C. P. Frazee.

COUNCILLORS.—Ward 1, J Howe Austen, J. W. Allison; Ward 2, Jas Simmonds, H. C. Walker; Ward 3, John White, D. Fraser.

Standing Committees.

STREETS.—Councillors Simmonds (Chairman), White, Austen.
PUBLIC PROPERTY.—Councillors Austen (Chairman), Simmonds, Fraser.
FINANCE AND AUDITING.—Councillors Allison (Chairman) Austen, Simmonds.
TENDERS.—Councillors Walker (Chairman) White, Fraser.
SCHOOLS.—Councillors Allison (Chairman) Walker, White.
LICENSES.—Councillors Walker, Fraser, Austen.
POLICE.—The Warden, the Recorder, Councillors Allison, Simmonds, Fraser.
OVERSEERS OF POOR.—Councillors Austen, Walker, Fraser.

Town Officers.

STIPENDIARY MAGISTRATE AND RECORDER.—B. Russell.
TOWN CLERK AND TREASURER AND CLERK OF LICENSE.—Alfred Elliott.
TOWN ASSESSOR.—Alex Waddell.
ASSESSORS.—*Ward 1*, J. R. Glendenning; *Ward 2*, Paul Farrell; *Ward 3*, Frank Hyde.
FIRE WARDS.—Councillor Simmonds, J. T. Walker, W. E. Whebby.
FIRE CONSTABLES.—G. J. T. Russell, J. S. Elliott, A. Wisdom
PUBLIC MEASURERS.—J. Patterson, J. Miscner, D. Davis, J. Medley.
PUBLIC WEIGHERS.—J. A. Lawlor, W. Shute, Chas. Munro.
SURVEYOR OF LUMBER.—John McBain, Henry Moseley.
FENCE VIEWERS.—J. Stewart, J. Power, J. Jenkins.
KEEPER SOUTH-END POUND.—F. R. Moreash.
CHIEF OF POLICE, POUND-KEEPER, AND HEALTH INSPECTOR.—W. McKenzie.
POLICEMAN, POUND-KEEPER, AND HEALTH INSPECTOR.—J. McLellan.

Municipal Civil Court.

Is held at the Town Hall on the first and third Mondays of each month, at 10 o'clock, a. m.

Fire Department.

FIRE ENGINE CO. (Established 1822). *Capt.* H. Durney. *Secy.* G. N. Roome. *Treas.* A. McAdam. *1st Lieut.* W. H. Harrison. *2nd Lieut.* G. H. Craig. Meets on first Monday of each month.
AXE AND LADDER CO. (Established 1855). *Capt.* G. W. Young. *Lieut.* Archd Gates. Meets on first Tuesday of each month.
UNION PROTECTION CO. (Organized 1876). *Capt.* W. H. Stevens. *Secy.* J. E. Sterns. *1st Lieut.* ———. *2nd Lieut.* W. McV. Smith. Meets on second Thursday of each month.

CORPORATION—TOWN OF TRURO.

MAYOR.—Cyrus Eaton.
COUNCILLORS.—*Ward 1*, P. G. Archibald, Richard Craig; *Ward 2*, David Linton, Durcan McDonald; *Ward 3*, J. H. McKay, M. D., David J. Thomas.
RECORDER AND STIPENDIARY MAGISTRATE.—
TOWN CLERK AND TREASURER.—W. D. McCallum.

CORPORATION—TOWN OF PICTOU.

MAYOR.—Cornelius Dwyer.
COUNCILLORS.—*Ward 1*, Daniel Sutherland, Wm McKiel; *Ward 2*, A. C. McDonald, James T. Paulin; *Ward 3*, John Yerston, John Bayliss.
TOWN CLERK, TREASURER AND CLERK OF LICENSE.—Geo D. Ives.
STIPENDIARY MAGISTRATE.—H. R. Narraway.

PUTNER'S EMULSION is just the thing for Delicate Females.

WA
Cot
Know
REC
Tov

WA
Cot
Suther
REC
Tov
MU
Record

Made o

When
signals

For 1 S

a
" 2 D
in
" 3 D
h
" 4 D
" 5 D
ch

" 6 D
br
" 7 D
ba
" 8 D
w
" 9 D
w

For 10 I
ba
The a
ac
A Ship
halliard.
A Bar
halliard.

MUNICIPALITY OF WINDSOR.

WARDEN.—Dr. Gossip.
COUNCILLORS.—*Ward 1*, Thos Aylward, J. E. Curren; *Ward 2*, C. W. Knowles, Wm. Curry; *Ward 3*, H. P. Scott, Shubnel Dimock.
RECORDER AND STIPENDIARY MAGISTRATE.—W. M. Christie.
TOWN CLERK.—Frederick Dimock.

MUNICIPALITY OF NEW GLASGOW.

WARDEN—Geo W. Underwood.
COUNCILLORS—*Ward 1*, P. R. Meikle, Alex McHardy; *Ward 2*, H. T. Sutherland, John C. Reid; *Ward 3*, R. A. Walker, John Cumming.
RECORDER AND STIPENDIARY MAGISTRATE—Jas D. MacGregor J. P.
TOWN CLERK, TREASURER AND CLERK OF LICENSE.—A. M. Fraser, J. P.
MUNICIPAL COURT—*Terms*: First and Third Tuesday of each month.
Recorder & Stipendary, J. D. MacGregor, J.P.; Clerk of Court, A. M. Fraser.

PORT OF HALIFAX—SIGNAL STATION.

EXPLANATION OF SIGNALS.

Made on Main Signal Staff at Citadel Hill, when Vessels are seen from the Citadel or reported from an Outpost.

When Sailing Vessels are reported from an outpost, the following signals are made on the lower yard:

BY DAY.

- For 1 Square Rigged vessel, 2 balls close up, one on the outer halliard and one on the inner halliard.
 - " 2 Do, 1 ball hoisted on the outer halliard and one close up on the inner halliard; outer ball dropped.
 - " 3 Do, 2 balls close up, one on the outer and one on the inner halliard.
 - " 4 Do, 2 balls separated, and one close up on the inner halliard.
 - " 5 Do, a penant of any colour on the outer halliard, and one ball close up inside.
 - " 6 Do, a penant under a ball close up on the outer halliard, and a ball at the inner halliard close up.
 - " 7 Do, a penant over a ball close up on the outer halliard, and a ball close up on the inner halliard.
 - " 8 Do, a penant under two balls close up on the outer halliards with a ball close up on the inner halliard.
 - " 9 Do, a penant between two balls close up on the outer halliard with a ball close up on the inner halliard.
 - For 10 Do, a flag of any colour close up on the outer halliard, with a ball close up on the inner halliard.
- The above balls, &c., are hoisted on the east or west yard arm, according to the *quarter* the vessel first appears in.
- A Ship, a large ball at the end of the yard, with a small one at inner halliard.
 - A Barque, a large do at the end, with a small one dropped at inner halliard.

PICKFORD & BLACK—White Lead, Mixed Oil.

PUTNER'S EMULSION Improves the Digestion.

A Brig, a small one at the end of the yard, and a large one at the inner halliard.

A Brigantine, a cross close up at the outer halliard. Two or more do, a cross half hoisted.

A Topsail Schooner, or Schooner wearing a Merchant's Private Signal, a cross close up at the inner halliard.

Two or more schooners, a cross inner, half hoisted.

The upper yard of the Ship Staff is used solely to designate Steam Vessels thus :

Two large balls close up, one at the outer and the other at the inner halliard, E or W, a steamer reported in that quarter.

A small ball at the outer, and a large one at the inner halliard, a very small or regular coasting Steamer.

A large ball at the outer, and a small one at the inner halliard, a large or ocean going Steamer.

Steamers or Sailing Vessels showing owners' or agents' private signal flags, are denoted on the private Signal Staff with a small descriptive pennant underneath the private signal.

When the description of vessel is ascertained, the following descriptive colors will be hoisted at the masthead, and the inner ball taken down :

A Union Jack—a Flag Ship.

Man-of-War Screw Steamer, steamer pennant, over the Union Jack.

Man-of-War Paddle Steamer, steamer pennant under the Union Jack. Troop Ship, white pennant two blue crosses between steamer pennant and Union Jack.

Dominion blue Ensign, under steamer pennant, Dominion Government Steamer.

Foreign Men-of-War are denoted in the same manner as English, excepting that the particular National Ensign is substituted for the Union Jack.

A red flag pierced white, Royal Mail Packet from England. } Fort-
A blue and red four quarters, with white ball in upper blue } nightly
quarter, mail for England. } line.

A blue flag white centre, from England. } Weekly line.
A blue and white four quarters, for England. }

A white flag, pierced blue, Newfoundland mail.

A white flag, pierced red, Bermuda mail.

White pennant with blue ball in centre—a Steamer.

A blue pennant—a Ship.

A blue and white pennant—a Barque.

A red pennant—a Brig.

A red and white pennant—a Brigantine.

A white pennant—a Sloop or Schooner.

Yellow flag above descriptive pennant denotes Quarantine.

A blue flag with white letter R in centre is hoisted at the masthead for 1 hour, on receipt of the news of the arrival of the mail steamer at Rimouski. When the news is received during the night the flag will be hoisted from 8 a. m. to 9 a. m. in the morning.

BY NIGHT.

Steamers only are signalled, and are distinguished as follows, viz :—
A Red and white light, horizontal, the red light to the Eastward, denotes a Steamer East reported.

A Green and white light, horizontal, the green light to the Westward, denotes a Steamer West reported.

Wh

Wh

12 feet

Wh

shown

Red

Green

Red

Whi

Whi

Whi

Green

westwa

Red

eastwa

Red,

ward.

Red,

ward.

A rea

9 a. m.

night.

Hansa S

on

Wm. R

Iuman I

James B

John S.

T. A. S.

and

half

Lawson,

Daniel C

strip

The Bos

apex

Dominio

Chipman

White C

Tucker, n

Phelan, J

Wm Stai

James A.

R. I. Har

Jas. Scot

A. G. Jon

botto

E. Fishw

Esson & C

T. & E. I

[1886

1886]

ALMANACK.

227

When a Steamer is sighted from citadel the white light is taken down.
When two or more Steamers are reported, the red or green is dropped 12 feet.

When two or more Steamers are sighted, the red or green light is shown dropped twelve feet.

Red light above white, 12 feet apart, mail from England. } Fort-
Green light above white, 12 feet apart, mail for England. } nightly.

Red light above red, 12 feet apart, mail from England. } Weekly.
White light above white, 12 feet apart, mail for England. }

White light above red, 12 feet apart, Newfoundland mail.

White light above green, 12 feet apart, Bermuda mail.

Green light above red, 12 feet apart, English Man-of-War from westward.

Red light above green, 12 feet apart, English Man-of-War from eastward.

Red, green and white, 12 feet apart, Foreign Man-of-War from eastward.

Red, green and white, 12 feet apart, Foreign Man-of-War from westward.

A red triangular flag is hoisted at the masthead between 7 a. m. and 9 a. m. when a Royal Mail Steamer arrives from England during the night.

Merchants' Private Signals—Port of Halifax.

RED.

Hansa S. S. Co, red square flag, white diamond with red Maltese cross on diamond, A. G. Jones & Co.

Wm. Roche, red flag, white diamond.

Inman Line, a red flag, white corner, with a black diamond in centre.

James Butler & Co, red flag, white border, centre white star.

John S. McLean, red, white and red flag, red uppermost.

T. A. S. DeWolf & Son, red and white flag, red uppermost, with a red and white ball in centre, the red half on the white, and the white half on the red.

Lawson, Harrington & Co, red and yellow flag, striped horizontally.

Daniel Cronan, a white, red, white, red, white pendant, perpendicular stripes.

The Boston & Col S.S. Co, a red flag pierced with a white triangle, apex next the mast.

Dominion Line, red flag, with diamond and blue ball in centre of white.

Chipman Bros, red flag with white St. George's Cross in centre.

White Cross Line, red flag with white St. George's cross.

Tucker, red, white and blue, with two white horizontal bars.

Phelan, J. F., red with white St. George's Cross.

WHITE.

Wm Stairs, Son & Morrow, white flag, centre a blue square.

James A. Moren, white flag, bordered red.

R. I. Hart, white flag, centre a red diamond.

Jas. Scott, white flag, blue outer, red square centre.

A. G. Jones & Co, white flag, centre a red star, bordered red top and bottom.

E. Fishwick, white flag, centre a red star.

Esson & Co, white flag, red border, red Maltese cross in centre.

T. & E. DeWolf, white flag, red border, and blue letters DeW.

PICKFORD & BLACK—Colored Paints and Putty.

236 Argyle St., Halifax—Varnishes, Gilders' Requisites.

E. W. Morrison, white flag, with blue star.
Anchor Line, white do, with red anchor.
Black Bros., white and blue flag, vertical.

GREEN.

Thos. Forhan, green flag, centre with diamond, with green letter F in centre.

BLUE.

Red Cross Line S. S. Co., blue flag, white ball in centre, and red diagonal cross. F. D. Corbett & Co., Agents.

Halifax Line S. S. Co., a blue flag with white cross diagonally, centre Arms of Canada.

S. Cunard & Co, a blue flag, centre a white star.

Levi Hart, a blue, white and red checkered flag.

J. T. & A. W. West, a blue burgee, centre a white star.

George P. Mitchell & Son, a blue and white burgee, blue uppermost.

J. Northup & Sons, a blue flag, St. George's cross.

John Taylor & Co, a blue and white pendant, over a blue flag crossed diagonally.

Allan Line, a blue, white and red flag, perpendicular, red next mast, and red pendant above.

G. E. Boak & Son, blue flag, crossed white diagonally.

Pickford & Black, a blue flag, white diamond, with P. & B. in red letters in the diamond.

Custom House, a blue flag, Union Jack in the upper corner, a crown in the centre, with a white C II below it

Royal Halifax Yacht Club, *Ensign*, the Blue Ensign of H. M. Fleet, use of which was granted to the Club by an Admiralty Warrant, dated 14th April, 1862. *Club Burgee*, blue with the Provincial Arms in the Upper corner; *Commodore*, red swallow tail burgee with gold crown in centre; *Vice Commodore*, white swallow tailed burgee with scarlet crown in centre; *Rear Commodore*, blue swallow tailed burgee with gold crown in centre. *Salutes*—*Commodore*, 11 guns; *Vice Commodore*, 9 guns; *Rear Commodore*, 7 guns.

DIRECTIONS TO MARINERS WITH REFERENCE TO CANADIAN STORM WARNINGS, ISSUED FOR QUEBEC AND THE MARITIME PROVINCES.

Explanation of Signals made off on the Storm Signal Staff at the Citadel.

I.—Cone, hoisted with the apex downwards, indicates "moderate gale is expected," probably at first from an easterly direction.

II.—Cone, with apex pointing upwards, indicates "moderate gale is expected," probably at first from a westerly direction.

III.—Drum, with Cone underneath, the apex pointing downwards, indicates fresh to heavy gale is expected, probably at first from a easterly direction.

IV.—Drum, with Cone above, the apex pointing upwards, indicates fresh to heavy gale is expected, probably at first from a westerly direction.

The Cone, when hoisted by itself, indicates that it is expected that the wind will obtain a velocity of 30 miles an hour, but will not exceed

PURNER'S EMULSION is easy to take.

DAVID ROCHE, PAINTER AND GLAZIER,

40 m
shoul
winds
The
expect
The
hangin
The
hangin
Nor
Drum
always
do not
signal
a dista
The
Centra

Comm

MILIT

Actin
Inspir
time fro
Super

KENTV

Capt. J.
Lieut. R.
Cornet,

A

SYD
B

Capt. W
Lieuts. C
Arch'd
Surg M

GARRIS

1st "HAL

Lieut Col
Capt. J.
W. A.

[1886

1886]

ALMANACK.

229

40 miles; and it is not intended that an ordinary well found vessel should stay in port, but simply as a warning to mariners that strong winds are expected from the quarter indicated.

The Drum will always be hoisted when the velocity of the wind is expected to exceed 40 miles an hour.

The night signal, corresponding to Nos. 1 and 3, is two white lanterns hanging perpendicular.

The night signal, corresponding to Nos. 2 and 4, is two white lanterns hanging horizontally.

NOTES.—Mariners will be able to obtain further information from Drum Agents, or by consulting the daily probabilities. Mariners must always bear in mind that the storm signals are merely cautionary, and do not necessarily mean that a storm will occur at the place where the signal is displayed, but that one is expected either there or within such a distance that vessels leaving port would be liable to be caught in it.

The storm warnings issued for Nova Scotia, are received from the Central Office, Toronto, Ont.

MILITIA.

Commander in Chief, His Excellency the Rt Hon the Governor-General.

MILITARY DIST. No. 9, PROVINCE OF NOVA SCOTIA.

District Staff.

For the Province of Nova Scotia and Island of Cape Breton.

Acting Deputy Adj. Gen. Commanding the District. Lt.-Col. MacShane. Insp. of Artillery for the Maritime Provinces, appointed from time to time from the Gunnery School.

Superintendent of Stores & Paymaster, Lt.-Col. J. R. Murray.

Cavalry.

KENTVILLE TROOP OF CAVALRY.

Capt, J. W. Ryan
Lieut, R. S. Masters
Cornet, H. W. Redden

Artillery.

SYDNEY FIELD BATTERY.

Capt, W. McK. McLeod,
Lieuts, Colin Chisholm,
Arch'd. McKinnon
Surg Mich. McDonald.

GARRISON ARTILLERY.

1ST "HALIFAX" BRIGADE (Halifax.)

Lieut Col, T. Mowbray,
Capts, J. E. Curren,
W. A. Garrison,

L. J. Bland, r.,
W. A. Purcell.
J. Shand,
J. D. Story,
Lieuts, E. D. Adams.
W. L. Kane.
J. P. Fairbanks.
R. H. Skimmings.
A. Anderson.
2nd Lieuts, H. A. Boggs,

W. Parker,
C. Newman,
W. M. Black,
H. R. Little,
C. A. Robson.
Paym'r, C. A. Creighton
Adj. Lancelot J. Bland, c.
Qr M, Capt H. J. Harris,
Surg, T. R. Almon.
Asst Surg, J. Lathern.

LUNENBURG BATTERY.

Capt, J. H. Brown
1st Lieut, B. Morash
2nd Lieut, J. Smith

MAHONE BAY BATTERY.

Capt, Edward James
1st Lieut, S. Bourgoyne
2nd Lieut, Chas Andrews

DIGBY BATTERY.

Capt, J. Daly
Lieut, ——— Daly.
2nd Lieut, E. Biden

PICTOU BATTERY GARRISON ARTILLERY.

Capt, Joseph A. Gordon
1st Lieut, J. R. Davies
2nd Lieut, F. W. Fraser,
Surgeon, John Stewart

YARMOUTH BATT'Y, G. A.

Capt, T. R. Jolly
Lieut, P. Lewis.

Infantry.

63RD "THE HALIFAX VOLUNTEER BATT'N OF RIFLES," (Halifax.)

PICKFORD & BLACK—Bolt Rope, Manila and Hemp.

230

BELCHER'S FARMER'S

[1886

PUTNER'S EMULSION is used in all Pulmonary Complaints.

Lt Col, J. D. McIntosh
Majors, T. J. Walsh,
T. J. Egan,
Capt. W. Bishop,
J. Fortune,
H. Hechler,
A. G. Cunningham
Jas MacKay
Jno Meagher,
Lieuts, J. T. Twining.
H. S. Silver
W. G. Jones.
W. J. Butler,
J. Bentnick,
— Johnstone,
C. J. McKie.
2nd Lts, C. K. Fiske.
C. R. Fletcher.
T. C. James.
E. A. Bent, p.
C. H. Twining.
Surgn, D. A. Campbell.
Asst do, A. W. Cogswell.
Paym, J. S. Mitchell
Adj, J. N. Crane, c.
Qr M, J. G. Corbin.

66TH BAT'N. "PRINCESS
 LOUISE FUSILIERS
 (Halifax)."

Lieut Col, J. J. Bremner
Majors, C. J. Macdonald
W. M. Humphrey,
Capt. B. A. Weston,
Jno. Menger.
A. MacKinlay
C. H. Mackinlay
E. G. Kenny,
A. W. Spike,
A. M. K. Doull
J. A. Bremner.
Lieuts, H. L. Chipman,
A. Browne
A. Whitman
J. S. Esson
J. A. McCarthy.
B. Boggs,
H. A. Hensley.
2d Lieuts, C. Cartwright,
W. S. Germaine,
E. A. Seeton,
T. J. Cochrane,
E. G. Stayner.
Paym, R. H. Humphrey.
Adj, A. E. Curren, c.
Qr Mast, G. W. Hart.
Surg, W. Tobin.
Asst. D. D. Harrington.

68TH THE KINGS COUNTY
 BAT'N OF INFANTRY,
 (Kentville.)

Lt Col, L. DeV Chipman
Majors, Wm H. Belcher,
Henry W. Lydiard
Paym, Charles F. Eaton
Quar Mast, PM Brecken
Surg, F. W. Borden
Asst Surg, H. B. Webster
 No 1 Co, (Kentville.)
Capt, Brenton H. Dodge
Lieut. Barclay Webster
2nd Lt, Jno B. Chipman
 No 2 Co, (Canard.)
Capt, E. W. Beckwith
Lieut, W. E. Harris
2nd Lieut, J. A. Northup
 No 3 Co, (Kentville.)
Capt, John Redden
Lieut, G. A. Dodge
2nd Lieut, J. F. Veary.
 No 4 Co, (Biltown.)
Capt, Edward Steadman
Lieut, Harding Rockwell
2nd Lieut, Ward Eaton

No 5 Co, (Ross Corner.)

Capt, E. W. Roscoe
Lieut, W. J. Ross
2nd Lieut, G. Loomer

No 6 Co, (Canning.)

Capt, C. E. Borden
Lieut, Elijah Borden
2nd Lieut, C. A. E. Kelly

No 7 Co, (Aylesford.)

Capt, Thomas R. Harris
Lieut. George West
2nd Lieut, L. A. Read.

No 8 Co, (Aylesford.)

Capt, Wm R. L. Foster
Lieut, G. T. Smith
2nd Lieut, H. Cassidy.

No 10 Co.

Capt, D. E. Ross
Lieut, F. E. Ross.
2nd Lieut, C. Coleman.

69TH "1ST REGT OF ANNA-
 POLIS CO. BAT'N OF IN-
 FANTRY." (Paradise.)

Lt-Col, W. E. Starratt
Majors, DeLancy Harris
S. C. Cole.

Paym, T. H. Miller
Adj, O. Marshall
Quar Mast, W H Bishop
Surg, Saml Priunrose
Asst Surg, R. J. Ellison.

No 1 Co, (Paradise.)

Capt, Leonard Elliott
Lt, C. B. Cornwall
2nd Lt, J. H. Charlton.

No 2 Co, (Paradise.)

Capt, Edward Morse
Lieut, G. W. Charlton
2nd Lieut, E. G. Shaffner

No 3 Co, (Granville.)

Capt, David Wade
Lieut, J. H. Graves.
2nd Lieut, J. Withers.

No 4 Co, (Port Lorne.)

Capt, John Charlton
Lieut, A. Whitman.
2nd Lt, W. O'Neil.

No 5 Co, (Round Hill.)

Capt, W. B. Bailey
Lieut, H B. Whitman
2nd Lieut, J. B. Whitman

No 6 Co, (Dalhousie.)

Capt, Joshua P. Buckler
Lieut, Joseph Buckler
2nd Lt, Alonzo Cleaves

No 7 Co, (Bear River.)

Capt, J. N. Kelly
Lieut, A. A. Nichol

No 8 Co, (Bear River.)

Capt, John W. Turnbull
Lieut, Obed Miller
2nd Lieut, J. G. Purdy

No 9 Co, (Clementsport.)

Capt, Wallace Harris
Lieut, T. V. Shaw.
2nd Lieut, W Harris

72ND OR 2ND ANNAPOLIS
 BAT'N, (Wilmot.)

Lieut Col, B. H. Parker
Majors, Shippy Spurr
Paym, A. Gates.
Adj, C. H. Shafner, c.
Quar Mast, — Morse
Surg, J. Woodbury
Asst Surg, Saml. N. Miller

1886

No 1 Co
Capt,
Lieut,
2nd Lt

No 2
Capt,
Lieut,
2nd Lt

No 3
Capt,
Lieut,

No 4
Capt,
Lieut,

No 5
Capt,
Lieut,
2nd Lt

No
Capt,
Lieut,
2nd Lt,

75TH "1
 OF IN
 of
Lieut.

bas
Paym,
Quar
Surg,
Asst Su

No 1
Capt, J
Lieut,

No 2
Capt, T
Lieut, J
2nd Lie

No 3
Capt, G
Lieut, C
2nd Lt,

No 4
Capt, J
Lieut, A
2nd Lt,

No 5
Capt, J
Lieut, E
2nd Lt,

[1886]

1886]

ALMANACK:

231

Miller
shall
W H Bishop
Prunrose
J. Ellison.
(Paradise.)
rd Elliott
ruwall
Charlton.
(Paradise.)
d Morse
Charlton
G. Shaffner
Gr. nville.)
Wade
Graves.
Withers.
(Port Lorne.)
Charlton
Whitman.
O'Neil.
(Round Hill.)
Bailey
Whitman
B. Whitman
(Dalhousie.)
a P. Buckler
h Buckler
zo Cleaves
(Bear River.)
Kelly
Nichol
(Bear River.)
W. Turnbull
Miller
G. Purdy
(ementsport.)
ce Harris
Shaw.
Harris
ANNAPOLIS
Wilmot.)
H. Parker
by Spurr
tes.
hafner, c.
— Morse
odbury
ml. N. Miller

No 1 Co, (*Melvorn Square*)
Capt. Charles Jacques
Lieut. Ambros Dodge
2nd Lieut. S. L. Tilley.

No 2 Co, (*Port George.*)
Capt. George Roach
Lieut. Beriah Baker
2nd Lt. J. H. Parker

No 3 Co, (*Margareville*)
Capt. John G. Bowlby
Lieut. A. J. Ingram.

No 4 Co, (*Middletown.*)
Capt. Obad'h M. Taylor
Lieut. E. F. McNeil.

No 5 Co, (*Farmington.*)
Capt. H. M. Phinney
Lieut. J. L. Phinney
2nd Lt. D. G. Ritchie

No 6 Co, (*Nictaux.*)
Capt. John M. Morse,
Lieut. Hammond Foster.
2nd Lt. F. B. Morse.

75TH "LUNENBURG" BAT.
OF INFANTRY, (*Town
of Lunenburg*).

Lieut. Col. C. E. Kaul-
bach,
Paym. Stephen Fink
Quar Mas' C. Burns
Surg. Charles Aikens
Assi Surg. J. St Jacobs

No 1 Co, [*Lunenburg*]
Capt. James W. King
Lieut. W. Etter

No 2 Co, [*Lunenburg*]
Capt. Thomas Curll
Lieut. A. Smith
2nd Lieut. C. Dauphine

No 3 Co, [*Lunenburg*]
Capt. Geo A. Ross
Lieut. Geo A. Parker
2nd Lt. J. W. Young.

No 4 Co, [*Mahone Bay*]
Capt. John P. Ham
Lieut. Alex Kedy
2nd Lt. H. Stanley Lane

No 5 Co, [*Martins River*]
Capt. Jacob Langille
Lieut. Elkanah Kedy
2nd Lt. John Ezra Ernst

No 6 Co, [*New Ross*]
Capt. G. H. Windrow
Lieut. Thomas Hatchers

75TH "COLOBESTER AND
HANTS AND PICTOU"
BATTALION OF HIGH-
LANDERS, [*Truro*]

Lieut Col. W. M. Blair
Major. G. H. Sutherland
Joseph Burgess
Paym S. G. Chambers
Quar Mas. O. Johnson,
Surg-Mj. Alex C. Page
Asst Surg. D. M'Lean

No 1 Co, [*Truro*]
Capt. H. T. Lawrence
Lieut. J. Suckling.
2nd Lt. M. Dickie

No 2 Co, [*Onslow*]
Capt. George Rayne
Lieut. Peter Hall
2nd Lt. Hibbert Johnston

No 3 Co, [*Shubenacadie*]
Capt. Isaac L. Barnhill
Lieut. J. L. Barnhill
2nd Lt. T. A. Blackburn

No 4 Co, [*Windsor*]
Capt. Joshua H. Smith
Lieut. C. H. Dimock,
2nd Lt. H. C. Blair
Hon Surg. Bde W Fraser

No 5 Co, [*Mill Brook*]
Capt. Rodk M'Kenzie
Lieut. J. S. Sutherland
2nd Lt. J. R. Fraser.

No 6 Co, [*Mount Thom*]
Capt. Wm Maxwell
Lieut. G G Matheson

No 8 Co, [*New Lairg*]
Capt. Angus M'Leod
Lieut. D. Sutherland
2nd Lt. Thomas McLeod

PROVISIONAL BATTALIONS OF INFANTRY.

CUMBERLAND PROVIS'AL
BAT'N OF INFANTRY,
N. S. [*Amherst*]

Major. M. B. Harrison
Adj. J. A. Black, m.
Paym. G. E. Church
Quar Mas. M. Black
Surg. W. D. Mackenzie.

No 1 Co, [*Amherst*]
Capt. D. C. Allen
Lieut. J. H. Black
2nd Lieut. J. W. Porter

No 2 Co, [*River Philip*]
Capt. R. L. Black
Lieut. Wm C. Philips
2nd Lieut. L. B. Donkin

No 3 Co, [*Maccan and River
Herbert*]
Capt. J. Harrison
Lieut. R. Christie
2nd Lt. O. L. Harrison.

No 4 Co, [*Maccan Mount.*]
Capt. H. C. Mills
Lieut. J. Lodge
2nd Lieut. H. Mills

No 5 Co, [*Oxford.*]
Capt. W Oxley
Lieut. A. Colburn
2nd Lieut. J. Pace

VICTORIA PROVISIONAL
BAT. INF. "ARGYLL
HIGHLANDERS"
Baddeck

Lt. Col. W. Bingham,
Major. C. W Hill
Paym. J. L. Bethune
Adj. H. A. Foyl
Quar Mas. J. McDonald
Surg. A. D. McGillivray,
M. D.

No 1 Co, [*Baddeck*]
Capt. H. Cain
Lieut. Donald McRae
2nd Lt. F McRae

No 2 Co, [*Middle River*]
Capt. Charles McRae
Lieut. A. McRae,
2nd Lieut. J. D. McRae

No 3 Co, [*Grand Narrows*]
Capt. John S. McNiel
Lieut. H. McNiel
2nd Lieut. John McNeil

No 4 Co, [*Baddeck*]
Capt. D. F. McRae
Lieut. M. H. McKenzie
2nd Lieut. W. Micheau

No 5 Co, [*Sydney, C. B.*]
Capt. J. D. McNeal.
Lieut. H. C. Harrington.

PICKFORD & BLACK—Hemp and Manila Cordage.

CUSTOMS PORTS, OUT-PORTS, AND PREVENTIVE STATIONS IN NOVA SCOTIA.

* Out ports. † Preventive Stations.

Amherst	W. P.	Spry Bay	
Joggins*		Ship Harbor	
Northport	"	Musquodchoit	
Pugwash*		Liverpool	W. P.
Tidnish*		Londonderry	"
Wallace*	"	Economy*	
Annapolis	"	Lockeport	"
Clement's Port*		Five Islands*	
Thorne's Cove		Lunenburg	"
Antigonish	"	Bridgewater*	
Harbor au Bouche*		Chester*	
Little River, or Bayfield*		Lahave*	"
Arichat	"	Mahone Bay	"
Island of Cape Breton & Strait of Canso†		Margaretsville	"
L'Ardoise*		Port George*	"
Lennox Passage *		North Sydney	"
Riviere Bourgeoise*		Little Bras d'Or*	
St. Peter's*	"	Parrsborough	"
Baddeck	"	Advocate Harbor*	"
Aspey Bay*		Apple River*	
Great Bras d'Or*	"	Port Greville*	
Ingonish*		Pictou	"
St. Anus*	"	Merigomish*	
Barrington	"	New Glasgow*	
Port Latour*		Points Brule*	"
Bridgetown	"	River John†	
Port William*		Tatamagouche*	"
Cornwallis	"	Port Hawkesbury	"
Canada Creek*		Port Hastings	
French Cross*		Port Mulgrave*	"
Harborville*		Port Hood	"
Wolfville*		Margaree*	
Kentville*	"	Port Medway	"
Port Williams	"	Shelburne	"
Digby	"	Jordan's Bay*	"
Bear River*	"	Sydney	"
Free Port*		Caledonia*	
Sandy Cove*		Cow Bay*	
Westport*		Gaberouse Bay	
Guysboro	"	Lingan*	
Cape Canso*		Little Glace Bay*	
Crow Harbor		Louisburg*	
Isaac Harbor*		Main a Dieu*	
Liscomb*		Truro	"
St. Mary's River*		Weymouth	"
Whitehead†		Acadie*	
Halifax	"	Beliveau's Cove*	
Hubbard's Cove		Port Gilbert*	"
Sheet Harbor*		Windsor	"
		Cheverie*	

Children Cry for PUTNER'S EMULSION OF COD LIVER OIL.

Yarm

HAD

BAR

BRI

LIV

SHE

LUN

WIN

ANN

COR

DIG

KEM

PAR

PORT

WAL

WOL

YAR

PICT

CAPE

COW

GLAC

GUY

LING

N. S.

PORT

PORT

CON

S. H. L.

Consula

Bay; R

Primros

NET

FRANC

C. B. I

DEN VI

Franckly

—Christ

G. H. D

Bonnyn.

ISLANDS

weathering.

[1886

1886]

ALMANACK.

233

NTIVE

Hantsport*		Beaver River*	
Maitland*	W. P.	Pubnico*	
Walton*		Tusket*	
Yarmouth	"	Tusket Wedge*	W. P.

W. P.

CONSULS, &c.

HALIFAX—Hon. W. H. Phelan, United States Consul-General.
James W. Caldwell, Clerk to U. S. Consul General.

BARRINGTON—Nehemiah McGray, U. S. Consular Agent.

BRIDGEWATER—Wm H. Owen, " "

LIVERPOOL—J. N. S. Marshall, " "

SHELburne—N. W. White, " "

LUNENBURG—Daniel M. Owen.

WINDSOR—Daniel K. Hobart, U. S. Consul.
Chas E. Hobart, U. S. Vice and Deputy Consul.

ANNAPOLIS—Jacob M Owen, U. S. Consular Agent.

CORNWALLIS—Ebenezer Rand, " "

DIGBY—Wm B. Stewart, " "

KEMPT—Fred A. Hobart, " "

PARRSBORO'—Jonathan Stickney, " "

PORT JOGGINS—Wm Moffat, " "

WALTON—Alex McN. Parker, " "

WOLFVILLE—John W. Hamilton, " "

YARMOUTH—Jos R. Kinney, " "

PICTOU—Edmund Johnson, U. S. Consul.

Felix S. Johnson, U. S. Vice Consul.

CAPE CANSO—Alfred W. Hart, U. S. Consular Agent.

COW BAY—Charles Archibald, " "

GLACE BAY—David McKeen, " "

GUYSBOROUGH—R. A. Tremaine, " "

LINGAN—F. E. Leaver, " "

N. SYDNEY, " Wm Purves, " "

PORT HASTINGS, C. B.—J. G. McKeen, " "

PORT OF SYDNEY, " F. E. Leaver, " "

CONSULATE OF SPAIN.—A. M. Dezea, K.C.I.C., Consul, Halifax ;
S. H. Longard, Secretary, Halifax. W. Purves, Vice-Consul, Sydney.
Consular Agents, J. M. Owen, Annapolis ; C. H. Rigby, Little Glace
Bay ; Robie S. Sterns, Liverpool ; Daniel Owen, Lunenburg ; Howard
Primrose, Pictou ; John W. Moody, Yarmouth.

NETHERLANDS VICE-CONSUL.—Jas G. Foster. VICE-CONSUL OF
FRANCE.—G. E. Francklyn, Halifax ; Hon John Bourinot, Sydney,
C. B. PORTUGUESE CONSUL.—Thos Abbott. NORWAY AND SWE-
DEN VICE-CONSUL.—I. H. Mathers. AUSTRIAN CONSUL.—G. E.
Francklyn. DANISH CONSUL.—Stephen Tobin. BELGIAN CONSUL
—Christian Ronne. GERMAN CONSULS.—C. A. Creighton, Halifax ;
G. H. Dobson, Sydney. ITALIAN AND CHILIAN CONSUL.—W. W.
Bonnyn. URUGUAY VICE-CONSUL.—H. W. C. Boak. SANDWICH
ISLANDS CONSUL—Geo Fraser.

PICKFORD & BLACK, Agents for Furness Line Steamships.

LLOYDS' AGENTS.

Halifax—S. Cunard & Co. Pictou—Primrose Bros. Yarmouth—J. W. Moody. Sydney, C. B., Hon T. D. Archibald. Arichat, C. B.—W. R. Cutler. Plaister Cove, C. B.—James G. McKeen. Port Hood, C. B.—G. C. Lawrence. Antigonish—Wm J. Beck. Annapolis—Jacob M. Owen. Wolfville—Joseph R. Hay. Guysborough—Rufus A. Tremain.

TEMPERANCE DIRECTORY.

SONS OF TEMPERANCE.—The first Division was organized at Yarmouth, Nov. 17, 1847. The Grand Division was organized April 22, 1848. There are now three hundred and seventeen Subordinate Divisions (317) with eighteen thousand four hundred (18,400) members,—45 Bands of Hope with 4000 members; and six Sections of Cadets with 260 members; *Grand Worthy Patriarch*, Rev. John Murray, Sydney; *Grand Scribe*, Rev R. A. Temple, Halifax. *Agents and Lecturers of Grand Division*, Thomas Hutchings and Thos. M. Lewis. Quarterly sessions of G. D. are held in different parts of the Province, in January, April and July. The annual session is held each Autumn in Halifax. There has been an increase of *thirty* (30) active divisions during 1885, and *one thousand four hundred* (1400) members.

UNITED TEMPERANCE ORDER (formerly British Templars).—Grand Lodge of Nova Scotia organized in 1863. Has now about 20 Lodges containing about 1000 members. *President*, John H. Taylor, Gays River Road, Halifax Co. We understand this Order has amalgamated with the "Royal Templars."

I. O. C. GOOD TEMPLARS OF THE WORLD.—The first Lodge organized at Economy, Colchester County, July 4, 1864. Grand Lodge of Nova Scotia formed February 5th, 1867; there are now 85 Subordinate Lodges with 3700 members; 9 Juvenile Temples with 250 members; *G. W. C. T.*, B. D. Rogers, Stellarton; *G. W. S.*, J. M. Baillie, Stellarton. The next Annual Meeting will be held at a place and time (summer of 1886) to be named by the Executive, due notice of which will be given in the newspapers.

I. O. OF GOOD TEMPLARS, LOYAL.—Grand Lodge of Nova Scotia re-organized Nov. 21, 1876, 95 Subordinate Lodges, and about 4500 members; 10 Juvenile Temples with 500 members; *G. W. C. T.*, Rev. J. B. Woodland, Yarmouth; *G. W. S.*, P. J. Chisholm, Truro; *Genl. Sup. of Juvenile Templars*, S. Archibald, Watervale, Pictou County. Next Annual Session will be held the first Tuesday of July, 1886.

THE BLUE RIBBON CLUBS within the past ten years have been organized in nearly every County of the Province. The aggregate membership in the Autumn of 1878 was estimated at 20,000. The members of active Clubs has largely decreased, but there are members yet scattered throughout the Counties. At this date (Autumn of 1885) the enrolled membership of the various Temperance organizations in Nova Scotia is as follows:—

DAVID ROCHE, PAINTER AND GLAZIER,

The
Dight
Inverne
Hants,

Com
Alexan

Asst

Aide

R. Hunt

Asst

Wales E

Brig

Town

Garr

Office

Comm

Senr.

Senr.

Prin

Chap

2nd I

O. DeM

Travers

Smyth,

R. B. Ru

W. J. M

Carstairs,

A. C. Hu

COMM

A. C. G.

MEDIC

Surgeon

A. W. Br

ORDNA

J. L. Wh

ARMY

Paymaster,

236 AR

PUTNER'S EMULSION CURES SCROFULA.

Sons of Temperance, Cadets and Bands Hope....	21,600
United Temperance Order, (British Templars)....	1,000
I. O. G. Templars, (of the World).....	4,000
I. O. G. Templars, (Loyal).....	5,000
Roman Catholic T. A. Societies.....	3,500
Protestant Church Temperance Societies.....	4,000
Sabbath School Societies.....estimated	6,000
Reform, or Blue Ribbon Clubs.....	2,000
Women's Temperance Unions.....	3,000
Total.....	51,100

The following named Counties have adopted the Sectt Act:—

Digby, majority 902; Shelburne, 653; Annapolis, 1111; Cape Breton, 739; Inverness, 990; Cumberland, 1298; Queens, 631; Kings, 1376; Colchester, 1418; Hants, 1028; Pictou, 1555; Yarmouth, 1191; Guysboro, 239.

STAFF OF THE ARMY IN NOVA SCOTIA.

Commander H. M. Forces, His Excellency Lieut.-General Lord Alexander G. Russell, c.B.

Asst Mil Sec, Lt.-Col. R. B. Lane, Rifle Brigade.

Aides-de-Camp, Lieut. L. G. Russell, Rifle Brigade, and Lieut C. R. Hunter, Rifle Brigade.

Asst. Adjt. and Qr. Mas. Gen., Col W. Black, c.B., h. p., late South Wales Borderers.

Brigade Major, Major H. D. A. Cutbill, Royal Irish Rifles.

Town Major, Major R. Nagle, h p, late Scottish Rifles.

Garrison Instructor, Capt L. Marshall, Lanc Fus.

Officer Commanding Royal Artillery, Col P. E. Hill.

Commanding Royal Engineers, Col C. E. Akers.

Senr. Commissariat Officer, Lt.-Col. G. Cootes, C. & T. Staff.

Senr. Ord Store Officer, Lt.-Col. W. Booth, O. S. Dept.

Prin Medical Officer, Dep'y Surgeon Genl W. Cattell.

Chaplain, Rev. J. S. Edwards,

2nd Batt. Royal Irish Rifles.—Lieut. Cols., F. R. C. Crofton, R. O. DeMontmorency; Majors, H. R. S. Chatfield, Sir G. F. Clarke-Travers, Bt, W. H. H. Jackson; Captains, R. J. Knox, E. G. Selby-Smyth, Adj., H. J. Seton, J. S. Gaussen, Paym., A. T. Swaine, R. B. Rudyerd, E. Allen; Lieutenants, W. E. O'Leary, O. C. Halium, W. J. McWhinnie, A. C. D. Spencer, H. M. Cliff, A. J. H. Carstairs, H. J. Morphy, C. E. R. Harvey, W. G. Livingston-Johnston, A. C. Hume, F. S. Fox-Strangways H. S. Swaby; Qr. Mas, T. Cleary.

COMMISSARIAT AND TRANSPORT STAFF—Major J. G. Y. Wilson, A. C. G.

MEDICAL DEPARTMENT.—Hon. Dy. Surg. Gen. W. S. Oliver, Surgeon Majors, T. G. Bolster M.D., and T. Babington; Surgeons, A. W. Browne, B. W. C. Deeble, and R. J. D. Hackett.

ORDNANCE STORE DEPARTMENT.—Dy. Asst. Com. Genl, Capt. J. L. Wheeler.

ARMY PAY DEPARTMENT.—Staff Paymaster, Major F F. Fereday. Paymaster, Major R. O. S. Brooke.

PICKFORD & BLACK, Agents for Inman Line Steamships.

THE NAVY.

Commander-in-Chief of the North American and West India Station, His Excellency Vice Admiral the Rt. Hon, the Earl of Clanwilliam, C. B., K. C. M. G.

Flag Lieutenant, Reg. A. Cave-Brown-Cave.

Secretary, George Love.

H. M. Naval Yard, Halifax.

Naval and Victualling Storekeeper and Accountant, A. Vizard; Clerk, Higher Division, Charles Stubbing; Engineer of the Yard, C. Salmon; Foreman of Shipwrights, M. Pethybridge; Boatswain of the Yard, Thos. J. Canham.

H. M. Ships on the North American and West India Station.

The Tonnage and Horse Power given are the weight in Tons and the Indicated Horse Power of the Engines.

BULLFROG, 4. S. Composite Gunboat. 465 tons. 420 H. P. *Lieut. and Commander, John Masterman; Sub-Lieut., Fredk C. C. Pasco; Surgeon, Francis G. Wright.*

CANADA, 10. S. Corvette. 2380 tons. 2430 H. P. *Capt. Arthur C. Curtis. Lieuts, Fred S. Pelham, A. C. Heathcote, W. H. Chamberlain, Jas W. Pochin. Nav. Lieut, Charles C. P. Bowden, Chaplain, Rev. J. H. Berry. Staff Surg, H. T. Cox. Paym, George A. F. C. Secales.*

DIDO, 12. S. Corvette. 1760 tons. 2520 H. P. *Capt. Frederick S. Vander-Meulen; Lieuts, Robt K. McAlpine, Geo L. B. Bennett, G. H. Miller, Charles Stirling; Chap and Nav Inst, Rev. Frank C. Stebbing; Staff Surg, Edwd W. Doyle; Paym, George S. Goddard.*

FANTOME, 4. S. Composite Gun Sloop. 940 tons. 970 H. P. *Commander, Robt H. Archer; Lieuts, Angus W. S. Douglas, George E. B. Bairnsfather, Fred S. Sieveking; Staff Surg, Matthew F. Ryan.*

FORWARD, 4. S. Composite Gunboat. 455 tons. 450 H. P. *Lieut. and Commander, Arthur Furlonger; Lieut, John A. Luke; Staff-Surgeon, Alex Flood.*

GARNET, 12. Composite S. Corvette. 2120 tons. 2000 H. P. *Capt. Henry H. Boys; Lieuts, Daniel McN. Riddel, Chas G. Gardiner, Edward D. Hunt, C. H. Coke; Nav Lieut, T. G. Oswell; Chop, Rev R. B. Wilson; Staff Surg, St. Lawrence French-Mullen; Paym, Cuthbert R. Rodham.*

GOSHAWK, 4. S. Composite Gunboat. 430 tons. 480 H. P. *Lieut and Commander, Wm. J. Moore; Lieut, J. I. Pocock; Surg, J. M. Phillips.*

LILY, 3. Composite S Gun Vessel. 720 tons. 830 H. P. *Commander, Herbert W S. Gibson; Lieuts, H. B. Rooper, L. F. Blackburn, Hugh B. Barton; Paym, A. G. Hill.*

MALLARD, 4. S. Composite Gun-Boat. 455 tons. 400 H. P. *Lieut and Com, W. L. H. Brown; Sub-Lieuts, F. S. Miller, Chas Chadwick; Surgeon, G. D. Twigg.*

TENEDOS, 12. S. Corvette. 1760 tons. 2030 H. P. *Captain, E. C. Drummond; Lieuts, Bryan J. H. Adamson, Thos Y. Greet, John A. M. Fraser, Arthur H. D. Ravenhill Lord John C. M. D. Scott; Chap and Nav Inst, Rev. Jas Black, M.A.; Staff Surg, Richd G. Brown, M.D.; Paym, Allen F. Gain.*

Clergymen use PUTNER'S EMULSION OF COD LIVER OIL.

J. W. Henry
C. W.
W. B.

J. S. I
Angus
Joseph
On resi
son, 1
1882:
C. B. V
G. C. C

Alonzo J.
Wm. B.
E. Tilton
Colin C.
On accep
torney
new ele
Hon. A.
C. Chisholm

Wm. M. I
W. A. Pat
S. D. Mc
W. H. G
S. Rettie.

W. T. Pip
C. J. Tow
Charles S
Edward I
On Mr. T
seat for L
new elect
Thos R. Bl

Henry M. F
John S. Mc
Geo. Taylor
Urban Dou
Wm. Lent.

NOVA SCOTIA ASSEMBLY.

General Election Returns, June 20th, 1882.

The names of the unsuccessful candidates are in *italics*.

ANNAPOLIS.

J. W. Longley.....	1340
Henry Munro.....	1329
<i>C. W. Shafner</i>	1261
<i>W. B. Troop</i>	1212

GUYSBORO.

Otto S. Weeks	871
James A. Frazer	812
<i>Alex. McDonald</i>	516
<i>Joseph W. Hadley</i>	514

ANTIGONISH.

J. S. D. Thompson.....	1167
Angus McGillivray.....	1094
<i>Joseph McDonald</i>	544
On resignation of Mr. Thompson, new election, 29 August, 1882:	
C. B. Whidden.....	1026
<i>C. C. Gregory</i>	685

HALIFAX.

Wm. D. Harrington	2737
M. J. Power	2691
W. S. Fielding	2554
<i>James G. Foster</i>	2543
<i>John Pugh</i>	2508
<i>Jonathan Parsons</i>	2475
On Mr. Fielding's acceptance of office, a new election, 20 Aug, 1884:	
Hon. W. S. Fielding.....	2625
<i>John Y. Payzant</i>	2447

CAPE BRETON.

Alonzo J. White.....	1600
Wm. Buchanan.....	1579
<i>E. Tilton Moseley</i>	1192
<i>Colin Chisholm</i>	1178
On acceptance of office of Attorney-Genl. by Mr. White, a new election, 29 Aug, 1882:	
Hon. A. J. White.....	1711
<i>C. Chisholm</i>	948

HANTS.

Allen Halev	1329
Nathaniel Spence.....	1312
<i>F. S. Creelman</i>	1304
<i>Archibald Frame</i>	1280

INVERNESS.

Alex Campbell	1293
Duncan J. Campbell	1182
<i>Angus McLennan</i>	1173
<i>John McKinnon</i>	1085
On the death of Mr. Duncan J. Campbell, a new writ:	
Dr. McLennan.....	1330
<i>S. Macdonnell, Q. C.</i>	1207

COLCHESTER

Wm. M. Blair....	1522
W. A. Patterson.....	1493
<i>S. D. McLellan</i>	1385
<i>W. H. Guild</i>	1237
<i>S. Kettie</i>	488

CUMBERLAND.

W. T. Pipes	1875
C. J. Townshend.....	1690
<i>Charles Smith</i>	1682
<i>Edward Vickery</i>	1519
On Mr. Townshend contesting seat for Dominion Commons a new election, 2 July, 1884:	
Thos R. Black	Acclamation.

KINGS.

Thos. L. Dodge... ..	1437
Thos. R. Harris	1345
<i>Wm. C. Bill</i>	1267
<i>Clement B. Dickey</i>	1198
<i>James Lyons</i>	818

LUNENBURG.

Charles E. Church.....	1539
Geo. A. Ross	1436
<i>Charles A. Smith</i>	1195
<i>Wm. R. Calder</i>	1075
On Mr. Church's acceptance of office, a new election, 22 Aug, 1882:	
Hon. C. E. Church	Acclamation.

DIGBY.

Henry M. Robicheau.....	1052
John S. McNeil	990
<i>Geo. Taylor</i>	753
<i>Urbain Doucette</i>	664
<i>Wm. Lent</i>	92

PICKFORD & BLACK, Agents for Commercial Cable Company.

St. John

[1886

Station.
C. B.,

ard; Clerk,
C. Salmon;
the Yard,

ia Station.
the Indicated

I. P. Lieut.
sco; Surgeon,

pt. Arthur C.
Chamberlain,
Chaplain, Rev.
C. Scales.

pt. Frederick
Bennett, G. H.
ank C. Steb-
ard.

H. P. Com-
George E. B.
an.

H. P. Lieut.
Staff-Surgeon,

H. P. Capt.
er, Edward D.
B. Wilson;
Rodham.

H. P. Lieut
J. M. Phillips.

Commander,
urn, Hugh B.

H. P. Lieut
as Chadwick;

Captain, E. C.
John A. M.
Chap and Nav
; Pugn, Allen

ER.

PICTOU.		SHELBURNE.	
Robert Hockin	2492	Thomas Johnson	947
C. H. Munro	2489	W. F. McCoy	938
Adam C. Bell	2473	N. D. McGray	692
Jeffrey McColl	2411	John Allen	547
J. R. McDonald	2250		
Cornelius Dwyer	2200		
QUEENS.		VICTORIA.	
Jason M. Mack	694	J. A. McDonald	874
Joseph H. Cook	589	W. F. McCurdy	639
James C. Bartling	559	John Morrison	522
Leander S. Ford	545	J. McLeod	498
		John Munro	159
RICHMOND.		YARMOUTH.	
Isidore LeBlanc	538	Albert Gayton	1344
Murdoch McKae	407	Thos. E. Corning	1016
Joseph Matheson	354	Thos. B. Flint	833
Alex McCuish	326	On Mr. Gayton's acceptance of	
Neil L. McNeil	150	office, a new election, 22 Aug,	
		1832:	
		Albert Gayton	Acclamation.

THE GOVERNORS OF NOVA SCOTIA.

1.—FRENCH GOVERNORS AT PORT ROYAL.		Michael Franklyn,	1766
M. De Pourtincourt,	1604	Lord W. Campbell,	1766 and 1772
Isaac de Raillai,	1633	Francis Leggs,	1773
Charles de Charnigay,	1647	Mariot Arbutnot,	1776
Charles de la Tour,	1652	Ricard Hughes,	1778
M. Manival,	1685	Sir A. S. Hammond,	1781
M. de Villebon,	1687	John Parr,	1782
M. de Brouillon,	1700	Edward Fanning,	1783
M. de Subercase,	1706	John Wentworth,	1792
Baron St. Costine,	1710	Sir George Prevost,	1808
		Sir John C. Sherbrooke,	1811
2.—ENGLISH GOVERNORS AT PORT ROYAL.		Earl of Dalhousie,	1819
Colonel Vetch,	1710	Sir James Kempf,	1820
Francis Nicholson,	1714	Sir Peregrine Maitland,	1828
Richard Phillips,	1719	Sir Colin Campbell,	1834
Laurence Armstrong,	1725	Lord Falkland,	1840
Paul Mascarene,	1740	Sir John Harvey,	1846
		Sir J. G. LeMarchant,	1852
3.—ENGLISH GOVERNORS AT HALIFAX.		The Earl of Mulgrave,	1858
Edward Cornwallis,	1749	Sir R. G. Macdonell	1864
Peregrine T. Hobson,	1752	Sir W. Fenwick Williams,	1866
Charles Laurence,	1754	Major-General Sir C. H. Doyle,	1867
Hon. Robert Moncton,	1756	Hon. Joseph Howe,	1873
Jonathan Belcher,	1761	Hon. A. G. Archibald,	1873
Montague Wilmot,	1763	Hon. M. H. Richey,	1883

MAYORS OF HALIFAX since its Incorporation in 1842.

Stephen Binney, Thomas Williamson, Hon. Hugh Bell, Joseph Jennings, Adam Hemeon, William Caldwell, Samuel Caldwell, M. H. Richey, W. A. Henry, James Duggan, George Fraser, Sir Edward Kenny, Hon. A. Keith, Andrew McKinlay, Hon. W. J. Stairs, Henry Pryor, Archibald Scott, P. C. Hill, Stephen Tobin, William Dunbar, J. A. Sinclair, J. C. Mackintosh.

DAVID ROCHE, PAINTER AND GLAZIER,

LAWYERS USE PUTNER'S EMULSION OF COD LIVER OIL.

NOVA

1886

W.

M.

Cord

Bar an

WHIT

Ge

DAR

POS

Co

Man

28

240

BELCHER'S FARMER'S

[1886

McMURRAY & CO.'S

Popular Dry Goods and Millinery Stores,

273, 275 TO 279 BARRINGTON ST.,

1886

HALIFAX, N. S.

1886

An unusually Large, Carefully Selected, and Well Assorted Stock of

Staple Cotton, Woollen, Millinery and Fancy Goods.

DRESS GOODS DEPARTMENT.—Our Fabrics in all the new and fashionable colours. Standard makes in Cashmeres and New Costume Cloths. Special job lots of all Wool French Cashmeres. Fast Pile Velveteens. The best guaranteed brands in Black and Coloured, all shades.

NEW MANTLE CLOTHS.—Black and Coloured Stockingette, Ottoman, Brocade, Plain Beaver, and Ulster Cloths.

MILLINERY AND MANTLE ROOMS.—Specialties and Novelties in Fine Trimmed Millinery, Flowers, Birds, and Feathers. Paris, London and New York Latest Styles, Ladies', Misses', and Children's Hats and Bonnets in Felt, Velvet, Plush and Straw. New Mantles, Dolmans, Redingotes, Wraps, Ulsters, and Jersey Jackets.

SPECIAL LINES AND PRICES in French Kid Gloves, Hosiery, Corsets and Underwear. Chenille Fringes, Fur and Feather Trimmings, Fur Capes, &c., &c.

SPECIAL HONOURABLE MENTION.—LADIES' CUTTING, FITTING AND MAKING-UP DEPARTMENT. Mantles, Dolmans, Suit Costumes, for Ladies, Misses and Children.

We desire to call the attention of our Lady Patrons to our Working Department for making up Cloaks, Mantles, Suits, Costumes, Children's Wear, &c. Our facilities in this line are unequalled in the Maritime Provinces for Style and Perfection of fit, and superiority and elegance of finish. Our staff of hands are unequalled by any in any establishment in the Lower Provinces.

Bazar Glove Fitting Patterns, Bazar Dressmaker's Catalogues and Fashion Plates, now ready. Patterns sent on receipt of No., size and price.

McMURRAY & CO.

273, 275 to 279 Barrington St. cor. Jacob St., - Halifax, N. S.

See adv. for Staples and Gents' Clothing and Furnishing Goods, page 256.

Doctors Use and Prescribe PUTNER'S EMULSION.

1886

Attorn
Acadia
Army.
Barriste

Baptist
Bible S
Blind S
Book an
British
Govern
Legisl
Banks—

Census F
Chamber
Christian
Calendar
Chemists
County C

Coal Min
County M
" W
" C
" C

Courts—S
E
S
M
V
C

Clergy—B
C
C
L
M
P

R
Coroners .
Commissio
Debtors
Commissio
Commercia
Consuls . .
Customs D
Customs P
Dalhousie
Deceased R
Domition

INDEX.

	Page		Page
Attornies and Barristers.....	84	Dartmouth, Town of.....	226
Acadia College, Wolfville.....	185	Dartmouth Ferry St'ns Time Table	26
Army.....	235	Deeds, Registrars of.....	89
Barristers and Attornies.....	84	Dominion Officers.....	115
Society.....	211	Eastern Extension Railway.....	155
Baptist Convention N. S. and N. B.	185	Eclipses.....	50
Bible Society.....	209	Ecclesiastical Department.....	177
Blind School.....	196	Educational Department.....	194
Book and Tract Society.....	209	Council of Public Instruction... 196	
British Columbia, Province of: Lt.		Normal and Model Schools.... 196	
Governor, Executive Council and		School Districts, Inspectors, and	
Legislative Assembly.....	44	Commissioners.....	196
Banks —Halifax Banking Co.....	200	Election Returns, 1882.....	237
Bank of Nova Scotia.....	200	Explanatory.....	51
British North America.....	200	Farming.....	54-77
Union Bank of Halifax.....	201	Fire Department.....	223
Merchants' Bank.....	201	Fire Alarm, Halifax.....	45
People's Bank of Halifax.....	201	Fire Insurance Companies.....	203
Bank of Yarmouth.....	202	Gas Inspection.....	120
Com Bank of Windsor.....	202	Halifax, City of.....	221
Exchange Bank of Yarm'uth.....	202	Harbor Masters.....	160
Of Pictou.....	202	Inland Revenue Department.....	116
Of Montreal.....	201	Inspection of Fish and Oils.....	119
Dominion Savings' Bank.....	115, 202	Insurance Companies and Agencies.. 202	
Census Returns.....	19	Intercolonial Railway.....	153
Chamber of Commerce, Halifax.....	210	Judges—Supreme Court of Canada. 81	
Christian Association.....	209	N. Scotia. 81	
Calendar Pages.....	54-77	County Courts, Nova Scotia 83	
Chemists and Druggists.....	193	Probate.....	89
County Courts, Sittings of.....	83	Justices of the Peace.....	100
Clerks.....	83	Kewatin, Province of.....	44
Coal Mines.....	207	King's College, Windsor.....	178
County Municipalities.....	95	Alumni of.....	183
" Warden.....	95	Law and Justice, Department of. 81	
" Clerks.....	95	Liquor License Commissioners.....	120
" Councillors.....	96	Life Insurance Companies.....	204
Courts —Supreme, of Canada.....	81	Light Houses.....	162
Exchequer of Canada.....	81	Lloyds Agents.....	234
Supreme of Nova Scotia.....	81	Manitoba, Province of: Lt. Governor,	
Marriage and Divorce.....	81	Executive and Legislative Coun-	
Vice Admiralty.....	82	cils, and Legislative Assembly.... 43	
County.....	83	Marine and Fisheries Department.. 159	
Clergy —Baptist.....	186	Marine Insurance Companies.....	202
Church of England.....	177	Marriage License Issuers.....	37
Church of Scotland, Pictou.....	183	Masonic.....	213
Lutheran.....	187	Medical College, Halifax.....	196
Methodist Church of Canada.....	183	Medical Register.....	188
Presbyterian Church in Ca-		Militia Department.....	229
nada.....	181	Mercantile Companies.....	215
Roman Catholic.....	179	Merchants' Private Signals.....	227
Coroners.....	91	Movable Feasts, &c.....	49
Commissioners for Relief of Insolvent		National and Benevolent Societies . 208	
Debtors.....	93	Navy, The.....	236
Commissioners out of Province.... 89		New Brunswick, Province of: Lieut.	
Commercial Department.....	200	Governor, Executive and Legisla-	
Consuls.....	233	tive Councils, and Legislative As-	
Customs Department.....	121	sembly.....	38
Customs Ports, &c.....	232	New Glasgow, Municipality of.... 225	
Dalhousie College and University... 194		Nova Scotia, Province of: Lieut.-	
Deceased Estate, Affidavit Form... 91		Governor, Executive & Legislati-	
Dominion of Canada—Gov. General. 31		councils, & Legislative Assembly 35	
Privy Council. 31		North-West Territories.....	44
Senate.....	31	Odd Fellows.....	219
H. of Commons 32		Manchester Unity.....	220

HALIFAX SHIP CHANDLERY, 51 Upper Water Street.

'S
Stores,

1886

Stock of
Goods.

Our Fabrics
es in Cash-
f all Wool
guaranteed

Black and
n Beaver,

OMS.—
y, Flowers,
atest Styles,
elt, Velvet,
es, Wraps,

ES in
Underwear.
Fur Capes,

TION.—
EPARTMENT.
nd Children.
rons to our
tles, Suits,
his line are
erfection of
f hands are
rovinces.

Catalogues
ipt of No.,

CO.
lifax, N. S.

s, page 256.

Argyle St.

	Page		Page
Orange Lodge, Grand.....	221	Railways, Coaches and Steamers.....	153
Overseers of Fisheries.....	159	Registrars of Probate.....	89
Ontario, Province of: Lieut.-Gov., Executive Council and Legislative Assembly.....	42	Registrars of Deeds.....	89
Patrons of Husbandry, Order of.....	221	Royal Family of Great Britain.....	29
Pilot Commissioners and Pilots.....	160	Religious and Benevolent Societies.....	208
Pilotage Dues, &c, Halifax.....	23	St. Francis Xavier's College, Antigo- nish.....	181
Planets, Morning and Evening.....	50	Signals, at Citadel Hill.....	225
Plecon, Corporation of.....	224	Sheriffs.....	82
Population Canadian Cities.....	23	Shipping Masters.....	161
Post Office Department.....	145	Steamers.....	158
Nova Scotia Postal Division.....	145	Spring Hill and Parraboro' Railway.....	161
Arrival and Departure of Mails at Halifax.....	145	Supreme Court, Sittings of.....	82
Country Post Offices.....	147	Tariff, The.....	123
Principal Rates of Postage.....	149	Telegraph Companies and Offices.....	45
Money Order Branch.....	154, 58	Temperance Directory.....	234
Presbyterian College, Halifax.....	183	Tide Table.....	78
Probate, Judges.....	89	Truro, Corporation of.....	224
Registrars.....	80	Vice Admiralty Court.....	82
Prince Edward Island, Province of: Lieut.-Governor, Executive and Legislative Councils, and Legisla- tive Assembly.....	30	Weather Guide.....	47
Quebec, Province of: Lieut.-Governor, Executive and Legislative Councils, & Legislative Assembly.....	40	Western Counties Railway.....	156
Prothonotaries.....	82	Windsor and Annapolis Railway.....	156
		Windsor, Municipality of.....	225
		Weights and Measures, Forms of, etc.....	116
		Wesleyan College, Sackville.....	184
		Academy, ".....	184
		Zodiac, Signs of.....	49

PUTTNER'S EMULSION is used in all Wasting Diseases.

PIANOS!

Grand, Square and Upright,

By the leading American and Canadian Manufacturers.

FROM MEDIUM TO THE HIGHEST PRICED MADE.

The Largest Stock in the Maritime Provinces to select from. Prices 10 to 20 per cent less than the average dealer. Your interest should induce you to write for prices.

ORGANS!

Parlor, Parlor Grand, and Chapel Styles.

SOLE AGENT FOR THE BELL AND DOMINION COMPANIES.

Please state whether you wish to purchase for cash or on the instalment plan.

W. H. JOHNSON,

121 and 123 Hollis St., Halifax, N. S.

NOVA SCOTIA PRINTING CO., HALIFAX.

STEAM PUMPS, STEAM AND VACUUM GAUGES, HYDRAULIC APPARATUS, &c.

S
C
E
N
B
P
W
A

Comm

Page	
Amateurs...	153
.....	89
.....	89
tain.....	29
Societies...	208
ge, Antigo-	
.....	181
.....	225
.....	82
.....	161
.....	158
Railway...	161
.....	82
.....	123
Offices...	45
.....	234
.....	78
.....	224
.....	82
.....	47
.....	156
allway...	156
.....	225
Forms of,	
.....	116
le.....	184
.....	184
.....	49

BRASS FOUNDERS AND COPPER SMITHS.

MACDONALD & CO.

HALIFAX, N. S.

Steam and Hot Water Engineers,

IMPORTERS OF

Cast and Wrought Iron Pipe with Fittings,
Engineers' Supplies and Machinery.

MANUFACTURERS OF ALL KINDS

ENGINEERS', PLUMBERS', AND STEAM FITTERS'

BRASS GOODS,

And the Heavier Classes of

BRASS AND COPPER WORK.

— ALSO —

Vessels' Fastenings and Fittings.

PUBLIC BUILDINGS, RESIDENCES and FACTORIES
SUPPLIED WITH

Warming Apparatus and Plumbing Fixtures,

With all Modern Improvements, fitted by Engineers thorough-
ly acquainted with our climate.

SOLE AGENTS FOR THE SALE AND APPLICATION OF

WARREN'S FELT ROOFING

And ROOFING MATERIALS, in and for the Province
of Nova Scotia.

1 to 3, and 162 to 172, also 306 BARRINGTON ST.

PLUMBERS AND STEAM FITTERS.

STEAM PUMPS, STEAM AND VACUUM GUAGES, HYDRAULIC APPARATUS, &c.

RUBBER, LEATHER AND CANVAS HOSE, ENGINEERS' RUBBER GOODS, &c.

PICKFORD & BLACK, Agents Tarr & Worsen's Copper Paint.

Commercial Printing of all kinds promptly executed.

ight,

ers.

MADE.

om. Prices
Interest

Styles.

NIES.

or on the

ifax, N. S.

WALTER BARRON & CO. Tailors & Clothiers,

160 GRANVILLE ST.

HALIFAX, N. S.

ONE OF THE LARGEST STOCK OF

Tweeds, Worsteds, Broads,

DOES AND OVERCOATINGS

IN THE CITY, TO SELECT FROM.

W. B. & CO.

GEORGE FRASER, General Agent.

SPECIALTIES:

Liebig's Liquid Extract of Beef.

The Manhattan Feed, for Horses, Cattle, etc.

**The Brokenshire Patent Composition,
for Roofs, Sidewalks, etc.**

Agent for the Nova Scotia Branch of the BRITISH AMERICAN
MERCANTILE AGENCY, OF MONTREAL. With reliable local
agents throughout the Province.

Reports furnished and Collections made by reliable correspond-
ents throughout Canada, the United States, Great Britain, British
Possessions, Europe, and South America.

Office--18 Bedford Row, Halifax.

PUTTNER'S EMULSION is a good Tonic.

Acad
Andru
N
Allen
S
Allen

Anglo
Archib
Auster

Baldw
Banni
Barron
Belche
Bell, A
Bishop
Black,
Boyd,
Bremm
Me
Briand
Go
Broken
ma
Brown
Elic

Canada
Sta
Carvill,

Camero
Cogsw
Te

Connol
Connol
Cook, C
Creigh

Pa
Cronan
Oil
Cronan
Pro
Cunard
Ga

Daly, M
Dempst
Sas

Egan,
Tas
Esson
Everett

Farrell
Findlay
Fitzger
Fraser,
Ca
Fuller.

INDEX TO ADVERTISEMENTS.

Page	Page
Acadia Powder Co..... 30	Gordon & Keith, Furniture, Carpets, Oil Cloth, etc..... 10
Andrews, James H., Willow Park Nurseries..... 248	Gossip, Wm., Books and Stationery... 251
Allen, John & Sons, Fish, Oils, Fishing Supplies..... 25	Graves, L. Alfred, Cooper..... 18
Allen, T. C. & Co., Stationers, part top lines.	Grove & Wells, Portrait Artists..... 11
Anglo-American Waterproof Mfg. Co. 260	Harris, H., Seedsman..... side line title.
Archibald, P. P., Albion Hotel..... 60	Harvey, Charles H., General and Commission Merchant..... 30
Austen Bros., Railway Supplies, &c. 2	Heskin, C., Furniture, &c..... 252
Baldwin & Co., Crockeryware..... 13	Hirshfield, Geo., Sausages, etc..... 27
Bannister, Wm., Watches & Jewelry. 256	Hibly, C. & Co., Clothing, Boots and Shoes, &c..... 252
Barron, Walter & Co., Tailors..... 244	Jennett, J. R., Crockeryware..... 6
Belcher, J. S., Insurance, &c..... 48	Johnson, W. H., Planos & Organs. 242
Bell, A. M., Hardware, top line title.	Jones, G. W., Commission and Manu- facturers' Agent, Paper, &c..... 250
Bishop Wm., Halifax Marble Works.. 46	Jones, John S., Musical Instruments 13
Black, Bros. & Co., Hardware, &c.... 25	Jack & Bell, Fertilizers..... 80
Boyd, G. W. & Co., Laundry..... 701	Keith, Alex. & Son, Brewery..... 15
Brenner, Alex. G., Commission Merchant..... 23	Lane, C. S., Hats, Caps, &c..... 20
Briand A., Staple and Fancy Dry Goods..... 46	Longard Bros., Steam and Hot Water Engineers..... 14
Brokenshir, J. D., Watch and Clock- maker..... 259	MacGregor & Knight, Books and Stationery..... portion bottom lines.
Brown, M. S. & Co., Jewellery, Electro Plate, &c..... 79	McDougall, A. & Son, Wholesale Groceries, &c..... 257
Canada Paper Co., Paper Makers and Stationers, Montreal..... 8	Mackintosh & McInnis, Builders..... 261
Carvill, Geo. & Sons, Metal Merchants, part top lines.	Macdonald & Co., Brass Founders... 213
Cameron, J. R., Oils, Lamps, &c.... 10	Mackinlay, A. & W., Publishers, Booksellers and Stationers..... 12
Cogswell, A. C., Dentist, Artificial Teeth, &c..... 46	McLearn's Feed and Seed Store, portion bottom lines.
Connolly, T. P., Books & Stationery.. 246	McMurray & Co., Dry Goods and Ready-made Clothing... 240, 258
Counolly, John, Books, &c..... 48	Mahon Bros., Dry Goods..... 262
Cook, C. J., Fancy Goods..... 254	Methodist Book Room..... 4
Creighton & Marshall, Stationery, Paper Rulers, Blank Books..... 48	Moody, Wm. & Co., British, Cana- dian and American Dry Goods... 13
Cronan, Daniel, W. I. Produce, Fish Oils, Furs..... 260	Moir, Son & Co., Millers, Bakers and Confectioners..... 249
Cronan, John, Groceries, Fish, W. I. Produce, &c..... 257	Morse, John E., Tea Merchant..... 250
Cunard, S. & Co., House, Steam and Gas Coal..... 264	Mumford Bros., Com'n Merchants... 10
Daly, M. B., Imperial Insurance Co.. 16	Munnis, James K., Clothier..... 18
Dempster, James, Planing Mill and Sash Factory..... 255	Nelly, J. B., Shipping Agents..... 17
Egan, Thomas J., Gunmaker and Taxidermist..... 247	Nova Scotia Printing Co., part top lines.
Esson & Co., Commission Merchants. 26	O'Brien, M. J., Confectioner..... 6
Everett, T. E., Hats, Caps, &c..... 258	Parmiter, James, Boots & Shoes.... 7
Farrell, V. F. & Co., Woolen Hall.... 11	Patterson, John, Boiler Maker..... 261
Flindlay, J. R., Stationery, Paper, &c. 249	Parks, Wm. & Son, Cotton, Manu- facturers..... 52, 53
Fitzgerald, W. & Co., Boots & Shoes.. 14	Philp, John H., Hats, Caps, Furs... 4
Fraser, Geo., Commission Merchant, Cattle Feed, &c..... 244	Pickford & Black, Ship Chandlery... 9
Fuller, H. H. & Co., Hardware..... 3	do. right side right hand pages.
	Pond, J. A., Steam Laundry..... 20

PICKFORD & BLACK, Refined and English Iron.

Billheads, Receipts, Cards, Statements, &c.

CO.
ers,

oads,

CO.

ER,

Cattle, etc.
osition,

AMERICAN
liable local

correspond-
ain, British

Halifax.

	Page		Page
Puttner's Emulsion . . . left side lines	pages.	Stephen, A. & Son, Furniture	5
Reardon, Thos., Paints, Oils, &c.	259	Stephens & Figgures, Groceries, St. John	27
Robertson, William, Hardware	2	Sweet, R. J., Grocer	20
Roche, David, Wall Paper, Paints, &c. 253 and portion bottom lines.		Taylor, Wm., Boot and Shoe Mors.	262
Scott, James & Co, Grocers, &c.	17	Taylor, W. E. & Co., Groceries, Provisions, Tea, &c.	254
Scotch Dye Works, Halifax, N. S. calendar pages.		Theakston & Angwin, Hardware	266
Silver, W. & C., Carpets, Clothing, Dry Goods.	7	Theakston, Wm., Printer	260
Smith, J. Godfrey, Chemist, etc. calendar pages.		Walker, J. F., Commission Merchant.	247
Smith, G. M. & Co., Dry Goods	47	Wallace, Robert, Sewing Machines, Jewellery, etc	251
Smith, B. A., Dry Goods	263	Watson, John, Brassfounder	18
Stairs, W., Son & Morrow, Hardware. 239		Wilson, J. E., Stoves, Mantles, &c.	17
		Woodill, A. A., Chemist	263

PUTTNER'S EMULSION is an Immense Success.

THOS. P. CONNOLLY,

WHOLESALE AND RETAIL

Bookseller Stationer,

Corner George and Granville Sts.,

HALIFAX, N. S.

Constantly in Stock, the best and cheapest variety of

ROOM PAPER, PAPER BLINDS.

—ALSO—

ROYAL AND MARITIME READERS,

Blank and Pocket Books, Commercial and Family Stationery, Wrapping Paper and Paper Bags, and everything usually kept in a first-class Stationery Store.

Letterpress and Copper-Plate Printing, Book-Binding and Die Printing done on the premises.

THOMAS P. CONNOLLY.

NOVA SCOTIA PRINTING CO., HALIFAX.

Co

AN

FEE

144

TE

117 Lower Water Street, HALIFAX.

GUNS

Best
AT T
VERY
Guns
premises.
POS

Est

[1886

1886]

ALMANACK.

247

Page	
ire.....	5
eries, St.	27
.....	20
be Store..	262
Groceries,	
.....	254
ware.....	256
.....	260
Merchant.247	
Machines,	
.....	251
er.....	18
ties, &c..	17
.....	263

JAMES F. WALKER,

PRODUCE AND GENERAL
Commission Merchant,

DEALER IN FRUITS, &c., &c.

AND GENERAL FEED STORE.

FEED of all kinds on hand at Market Prices.

144 TO 148 BARRINGTON STREET,

HALIFAX, N. S.

THOMAS J. EGAN,

(Late J. & T. J. EGAN.)

117 Lower Water Street,
HALIFAX.



Foot Sackville St.,
NEAR HALIFAX HOTEL.

GUNS, REVOLVERS, RIFLES, &c.

ALL PRICES AND QUALITIES.

Best Quality Gunpowder, Cartridges, Caps, Cases, Wads, Shot, &c.

The above goods being imported direct, can be sold at the
VERY LOWEST PRICES!

Guns on hire at reasonable rates. Repairing executed on the premises. No connection with any other firm in the city.

POST OFFICE BOX 145.

PICKFORD & BLACK, Spikes, Nails, Clinch Rings.

Estimates for Printing furnished with pleasure.

248

BELCHER'S FARMER'S

[1886

1886

EVERYTHING FOR THE GARDEN!

PUTTNER'S EMULSION is just the thing for Delicate Females.

Catalogues Free to All.



N. B.—Cut Flowers sent to any part of the Province.

Seeds, Plants, Trees & Shrubs.

JAS. H. ANDREWS,

Willow Park Nursery,

HALIFAX, N. S.

NOVA SCOTIA PRINTING CO., HALIFAX.

Mil

BIS

ARG

12

L.C.

The Imp
in the Fro
improve th

Bett
and more

The foll
which the

"Will yo
you now is
the 'Seasid
of the latte
better spac
than either

Send for

JOHN

DEALER
PA

Have

[1886

1886]

ALMANACK.

249

MOIR, SON & CO.

Millers, Bakers, and Confectioners.

Manufacturers of all descriptions of

BREAD, CAKE, BISCUIT, CONFECTIONERY, Fruit Syrups, &c., &c.

ARGYLE, DUKE AND GRAFTON STREETS.

Office and Salesroom:

128, 130 and 132 Argyle Street,
HALIFAX, N. S.

LOVELL'S LIBRARY.

AHEAD OF ALL COMPETITORS.

The Improvements being constantly made in "Lovell's Library" have placed it in the Front Rank of Cheap Publications. The publishers propose to still further improve the series by having

Better Paper, Better Printing, Larger Type,
and more attractive cover than any series in the market.

SEE WHAT IS SAID OF IT:

The following extract from a letter recently received shows the appreciation in which the Library is held by those who most constantly read it:—

"MERCANTILE LIBRARY, BALTIMORE, Aug. 29, 1883.

"Will you kindly send me two copies of your latest list? I am glad to see that you now issue a volume every day. Your Library we find greatly preferable to the 'Seaside' and 'Franklin Square' Series, and even better than the 12mo. form of the latter, the page being of better shape, the lines better leaded, and the words better spaced. Altogether your series is much more in favor with our subscribers than either of its rivals.

S. C. DONALDSON, ASSISTANT LIBRARIAN."

Send for Price List. Dealers supplied at New York Prices by the Wholesale Agent,

JOHN R. FINDLAY, 104 GOTTINGEN ST.
HALIFAX, N. S.

DEALER IN STATIONERY, BOOKS, FANCY GOODS, NEWS-PAPERS, MAGAZINES, &c., Wholesale and Retail.

Have facilities for every description of Book Work.

PICKFORD & BLACK, Importers of Anchors and Chains.

DEW !
N. B.—Out Flowers sent to
any part of the Province.

ts,

DS.

WS,

y,

x.

250

BELCHER'S FARMER'S

[1886

J. E. Morse & Co.



PUTNER'S EMULSION Improves the Digestion.

TEA

IMPORTERS.

OFFICE—77 UPPER WATER STREET,

HALIFAX, N. S.

NOVA SCOTIA PRINTING CO., HALIFAX.

1880

Artic

WM

INVITE

Station

Best I

Ferro

Blocks

Winsor

makers

Wi

double

Ink, an

Palette

Superior

per yar

Tin

Engine

The

and app

For

unneces

The

and a h

the past

Ord

Cop

Writing

LO

Our

are entir

RO

S

Wate

"NEV

at T

Machine

Partic

List bef

discount.

Repa

194

Mas

[1886

1886]

ALMANACK.

251

Artists' Materials, General Stationery, Religious, Educational and Miscellaneous Publications, &c., &c.

WM. GOSSIP, 103 Granville Street, Halifax,

INVITES attention to the large, new, and well assorted stock of Drawing Materials, Stationery and Books, at the above Establishment. Among which will be found, Best Drawing Paper, (Whatman's and others;) Cartoon Paper, Mounting Paper, Ferro Prussiate Paper for Photographers, Plain Drawing; Bristol Board, Sketching Blocks, Oil and Water Colour: Oil Sketching Paper, Academy Board, &c., &c.; Winsor & Newton's Water Colours, Cake and Moist, Single and in Boxes; other makers do.

Winsor & Newton's Oil Colours in Collapsible Tubes, Flake White, single double and triple; do. in Boxes; Siccatiffs and Medinms, Varnishes, Liquid India Ink, and other Liquid Colours; Ox Gall; Mahogany, China and other Palettes; Palette Knives; Faber's, Siberian and other Lead Pencils; Crayons, Plaques; Superior Mathematical Instruments and Scales; Prepared Canvas for Oil Painting, per yard; do. stretched on frames all sizes.

Time Books, Profile and Cross Section Paper, Compasses, &c., &c., for Civil Engineers and Surveyors.

The Superior Quality of Winsor & Newton's Artists' Materials is too well known and appreciated to require extended notice.

For our General Stationery and Book Department particular description is unnecessary,—everything is included.

The above Establishment has been actively engaged in supplying the above and a host of other requirements in the Line for the last forty years, and offers the past, in the hope of a successful patronage for the future.

Orders taken for all Periodicals for 1886, and faithfully executed.

Copperplate Printing, Bookbinding and Letter Press Printing and Type Writing carefully attended to.

LOOK FOR 103 GRANVILLE STREET.

Our Christmas and New Year Cards for 1886 will be very beautiful and are entirely **NEW**.

ROBERT WALLACE,

IMPORTER AND DEALER IN

Sewing Machines,

Watches, Clocks, Jewelry, Optical Goods, and Silver-Plated Ware.

AGENT FOR THE

"NEW WILLIAMS" and American "WHITE" SEWING MACHINES.

These are the **LATEST** and **MOST IMPROVED** Sewing Machines in the world.

Parties will do well to write for descriptive Circulars and Price List before buying elsewhere, as I am offering special (sub-agents') discount. Mention this advertisement.

Repairing in the above branches done on the premises.

194 Upper Water St.,
HALIFAX, N. S.

Masonic, Temperance, and other Societies' Work.

PICKFORD & BLACK, Fishing Anchors a Specialty.

Co.

A

TREET,

252

BELCHER'S FARMER'S

[1886

188

C. HUBLY & CO.

88 UPPER WATER ST., HALIFAX.

DEALERS IN

Ready - Made Clothing,

UNDERCLOTHING, SHIRTS,

Hats, Caps, Trunks, Oil Clothes, &c.

HAND-MADE BOOTS AND SHOES AT FACTORY PRICES.

☞ Call and Examine before Purchasing elsewhere.

CENTRAL FURNITURE STORE,

25 AND 27 JACOB STREET,

HALIFAX, N. S.

C. HESKIN,

PRACTICAL UPHOLSTERER,

House and Office Furnisher.

Spring, Hair, Moss,
and Excelsior

MATTRESSES

Promptly Made
to Order.

MANUFACTURER OF

FURNITURE, VENETIAN BLINDS, &c.

NOVA SCOTIA PRINTING CO. HALIFAX.

PUTNER'S EMULSION is easy to take.

PA

Pla

Pa

PAI

Age

23

Leg

HO.

X.

ing,

s, &c.

ICES.

sewhere.

TORE,

T,

RER,

f.

ptly Made
Order.

DS, &c.

K.

DAVID ROCHE,
PAINTER, GLAZIER, PAPER-HANGER
AND DECORATOR.

Plain and Ornamental Lettering.

IMPORTER OF

ENGLISH, FRENCH AND AMERICAN

Paper Hangings and Decorations,

PAINTS, OILS, VARNISHES,

GLASS, PUTTY, BRUSHES,

DRY COLORS, SMALTS, ETC.

Agent for C. & J. Potter's Paper-Hangings.

ORDERS FROM THE COUNTRY SOLICITED.

236 Argyle Street,

TWO DOORS FROM JACOB,

HALIFAX, N. S.

PICKFORD & BLACK have for sale all kinds of Fishing Hawseers.

Legal Blanks, Appeal Cases, and all other Law Work.

PUTTNER'S EMULSION is used in all Pulmonary Complaints.

W. E. TAYLOR & CO.

Commission Merchants,

Importers, Wholesale and Retail Dealers in

GROCERIES,

Flour, Provisions, &c.

TEA A SPECIALTY.

18 BUCKINGHAM ST., HALIFAX.

CONSIGNMENTS SOLICITED.

C. J. COOKE,

LARGEST DIRECT IMPORTER OF

English, French, German and American

FANCY GOODS

IN THE CITY.

WHOLESALE AND RETAIL.

Specialties in Cricket and Baseball Goods, Violins, Violin
Strings and Fittings.

COUNTRY ORDERS PUNCTUALLY EXECUTED.

SATISFACTION GUARANTEED.

115 GRANVILLE STREET, HALIFAX.

NOVA SCOTIA PRINTING CO., HALIFAX.

hn, N. B.

[1886

1886]

ALMANACK.

255

D.
ts,
B,
Y.

ED.

E,

can
DS

Violin

ED.

FAX.

J. DEMPSTER.



W. F. HILLMAN.

JAMES DEMPSTER & CO.

North George and South Hollis Sts.

HALIFAX, N. S.

MANUFACTURERS OF

DOORS, SASHES,

FRAMES,

Inside & Outside Venetian Shutters,

Moulding, Lining, Flooring,

AND EVERY DESCRIPTION OF

BUILDING MATERIAL.

PICKFORD & BLACK—Compasses, Binnacles, Side Lights, Lanterns.

General Printing of all kinds as cheap as possible.



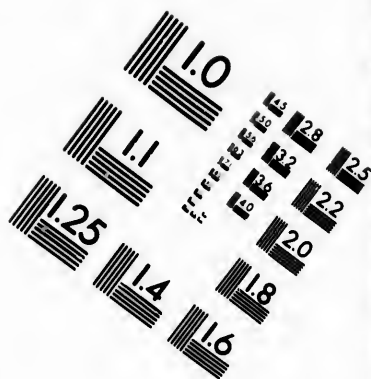
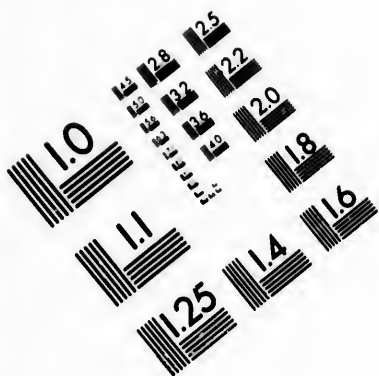

**IMAGE EVALUATION
TEST TARGET (MT-3)**

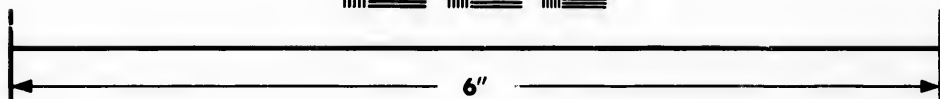
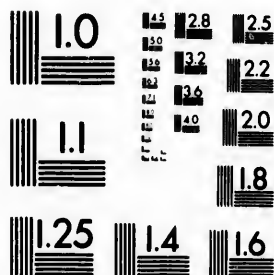

**Photographic
Sciences
Corporation**

23 WEST MAIN STREET
WEBSTER, N.Y. 14580
(716) 872-4503

1.0



**CENTRAL
HARDWARE STORE.**

Convenient to all the Markets.

THEAKSTON & ANGWIN,

IMPORTERS AND DEALERS IN

Hardware,

PENTAGON BUILDING, ORDNANCE SQUARE,

HALIFAX, N. S.

WM. BANNISTER,

Importer and Retail Dealer in

Watches, Clocks,

JEWELLERY,

Plated Ware and Spectacles.

PERSONAL ATTENTION GIVEN TO ALL REPAIRS.

SATISFACTION GUARANTEED.

144 GRANVILLE STREET, HALIFAX.

NOVA SCOTIA PRINTING CO., HALIFAX.

Children Cry for PUTTNER'S EMULSION OF COD LIVER OIL.

John, N. B.

[1886

RE.

S.

WIN,

E,

SQUARE,

ER,

ks,

cles.

REPAIRS.

FAX.

K.

NOVA SCOTIA PRINTING CO.—Billheads, Statements, Cards.

1886]

ALMANACK.

257

A. McDOUGALL & SON,

IMPORTERS,

Wholesale Grocers,

WINE AND SPIRIT MERCHANTS.

Agents in Nova Scotia, and P. E. Island for Messrs.
LUCIEN, BELLOT & CO., Cognac.

234 HOLLIS ST., HALIFAX, N. S.

A. McDOUGALL.

C. B. McDOUGALL.

JOHN CRONAN,

103 to 107 Upper Water St., Halifax,

DEALER IN

GENERAL GROCERIES,

Provisions, Flour, Meal, Tobacco,

TEA, AND WEST INDIA PRODUCE.

Dry, Pickled and Preserved Fish always
in stock.

Wholesale and Retail at Lowest Prices.

Wedding, Visiting and Memoriam Cards, a Specialty.

Nothing equal to Tarr & Wonsor's Copper Paint.

THE CHEAPEST HOUSE
 — FOR —
Staple  Fancy Dry Goods
 — AND —
Ready-made Clothing.

McMURRAY & CO.
 273, 275 TO 279 BARRINGTON ST., - HALIFAX, N. S.

Special Bargain Lots at Manufacturers' N. P. Clearing Out Prices.

Staple Cotton, Linen and Wool-Goods.

Gray, White and Print Cotton. Oxford, Union & Wool Shirtings. Sheeting, Quilts & Counterpanes. Cretonne and Lace Window Curtains.

Table Linens, Napkins, Towelings, &c., &c.

500 Super. White and Coloured Blankets, at from \$2.00 up.

Men's 6-4 Heavy Coatings. Super. Canadian Tweeds.

Suitings, Honespuns, &c. Best Quality White and Colored Cotton Warp, &c., &c.

Job Lots Bankrupt Stock at from 25 to 50 Cents to the Dollar, in Men's, Youths' and Boys' Ready-made Clothing.

Fine Black Diagonal and Cord Suits.

Fine Alabama, Canadian Tweed and Honespun Suits.

Youths' and Boys' Suits. Men's and Boys' Overcoats, Ulsters, Reefers, &c., &c.

Men's, Youths' and Boys' Furnishing Goods.

Fine White, Regatta and Strong Oxford Shirts.

Underwear in Scotch Lamb's Wool, and Canadian and Merino Shirts and Drawers.

Gloves, Collars, Ties, Braces, &c.

McMURRAY & CO.

273, 275 to 279 BARRINGTON STREET,
 Corner of Jacob St., - HALIFAX, N. S.

See our Adv. of Fine Dry Goods and Millinery, page 240.

T. E. EVERETT & CO.
HATTERS AND FURRIERS,
 164 GRANVILLE STREET.

A Large Stock of Hats, Caps and Furs always on hand. Trunks and Travelling Bags very cheap. Buffalo and all kinds of Robes. Ladies' and Gent's FURS MADE TO ORDER.

GIVE US A CALL!

PUTNER'S EMULSION CURES SCROFULA.

NOV
18
C
Co
&c
St
OF
P
I
Artis
in all
Scree
W
A
JEV
Mos

GEO. W. JONES,
Commission & Manufacturers' Agent.

Printing and Wrapping Paper, Paper Bags, News Inks, Roller Composition, Pails, Tubs, Matches, Brushes, Wash Boards, Twine, &c., in Stock, at Lowest Rates to the Jobbing Trade.

AGENT FOR

Steam-Users' Insurance Society of Canada,
&c., &c.

OFFICE—65 & 67 GRANVILLE ST., HALIFAX.

THOS. REARDON,

40 & 42 Barrington Street,

HALIFAX, N. S.

PAPER HANGINGS,

Paints, Oils, Varnishes, Picture and Window Glass.

Artists' Materials, Gold Leaf, Bronzes, Dry Colors, &c. Sign Writing in all styles. Glass Embossing for Door Panels, Office Doors and Screens. Oil Paintings cleaned. Mirror and Picture Frames re-gilt.

J. D. BROKENSHIR,
WATCH AND CLOCK MAKER,
19 JACOB STREET, HALIFAX.

A good assortment of Clocks and Watches
always on hand.

JEWELLERY CAREFULLY REPAIRED.

WEDDING RINGS MADE TO ORDER.

Most complete Printing Establishment in Nova Scotia.

Boat Sail Ducks, at PICKFORD & BLACK'S.

ohn, N. B.

[1886

oods

CO.
N. S.

ock at from
he Dollar,
and Boys'
ng.
and Cord

lian Tweed
s.
its.
rcoats, Ul-
&c.
Boys' Fur-

and Strong

ch Lamb's
n and Mer-
vers.
Braces, &c.

REET,

page 240.

CO.

ERS,

on hand.
all kinds
ORDER.

WM. THEAKSTON, Book and General Job PRINTER,

AT COMMERCIAL BUILDING,
Corner Barrington and Jacob Streets.

Billheads, Business Cards, Shipping Tags, Statements, Handbills, Circulars,
Labels, Posters, Sunday School Library Cards, and Programmes for
Sunday School Entertainments and Concerts, Society Reports,
Sermons, Essays and Lectures, Note, Letter and
Memo. Heads. &c., &c.

Estimates furnished for Book and Newspaper Work.

All work executed with neatness and delivered when promised.

FURS! FURS! FURS!

ESTABLISHED 1832.

DANIEL CRONAN, GENERAL MERCHANT.

Importer and Dealer in

WEST INDIA PRODUCE, FISH, OILS, ETC.

— ALSO —

*Unmanufactured Seal Skins and Furs for Exportation, purchased
at Highest Cash Value.*

CRONAN'S WHARF, HALIFAX, N. S.

N. B.—Parties consigning FURS to the subscriber may rely on receiving prompt
and satisfactory returns by the following mail.

THE ANGLO-AMERICAN WATERPROOF MANUFACTURING CO'Y.

HALIFAX, NOVA SCOTIA.

Manufacturers of Waterproof Coats, Jackets, Pants, Horse Covers,
Carriage Boots, Tents, Ladies' Circulars, Gun Covers, Aprons, South-
Westers, Sheets, Railway Car Roof Covers, 'Bus Roof Covers, &c., &c.,
in all styles and materials, and of the best workmanship.

We claim for our goods to be waterproof in all climates and at all
seasons of the year. Will not harden and crack in frosty weather, or by
being stowed away. Superior to Rubber or Oil Clothing, as they last
the longer, wear the best, and are cheaper. Seamen's and Miners'
Clothing a Specialty. Orders by mail will receive prompt attention,
and estimates given on special lines of goods.

Office and Warerooms—No. 61 Upper Water Street.
FACTORIES—FIVE MILE HOUSE.

NOVA SCOTIA PRINTING CO., HALIFAX.

Clergymen use PUTTNER'S EMULSION OF COD LIVER OIL.

N. B.
18
Sh
49
M
Mack
All
Co
ings.
H
34
COLL
CAP
P
laund

John, N. B.

[1886

I,
TER,

ls.
ls. Circulars,
mms for
ports,

Work.
promised.

S!

AN,

LS, ETC.

, purchased
N. S.

ceiving prompt

N
COY.

orse Covers,
rons, South-
ers, &c., &c.,

s and at all
eather, or by
as they last
and Miners'
ot attention,

Street.

X

N. S. PRINTING CO.—Mail Orders receive prompt attention.

1886]

ALMANACK.

261

JOHN PATTERSON,

MANUFACTURER OF

STEAM BOILERS,

For Marine and Land Purposes.

IRON SHIPS REPAIRED.

Ship Tanks, Girders, Smoke Pipes, and all kinds of Sheet Iron Work, neatly and promptly executed.

OPPOSITE NAVY YARD,

490 UPPER WATER STREET, HALIFAX.

MACKINTOSH & McINNES, BUILDERS,

LUMBER DEALERS, &c.

Mackintosh & McInnes' Wharf, Lower Water St., - - Halifax, N. S.

KEEP CONSTANTLY ON HAND

All kinds of LUMBER, TIMBER, LATHS, SHINGLES, &c., &c., which they will sell low for cash.

Contracts taken for Wood Buildings and wood work of stone buildings. All other Carpenter and Joiner work punctually attended to.

Halifax Steam Laundry AND BATH ROOMS.

341 & 343 BARRINGTON ST.

G. W. BOYD & CO., PROPRIETORS.

Branch Office at B. H. Landis', 76 Granville St., corner Prince St.

COLLARS.....1 cent each. CUFFS.....3 cents per pair.
CAPE COLLARS. 2 " " SHIRTS.....10 cents each.

Parties sending by Mail MUST enclose stamps covering price of laundering and return postage.

Orders by Mail receive immediate attention.

PICKFORD & BLACK, SHIP BROKERS.

WM. TAYLOR,

Palace Boot and Shoe Store,

156 GRANVILLE ST., - HALIFAX.

ENGLISH, AMERICAN AND DOMESTIC

BOOTS, SHOES, RUBBERS AND SLIPPERS,

Wholesale and Retail.

COUNTRY ORDERS SOLICITED.

MAHON BROS.

Importers of Staple and Fancy

DRY GOODS,

97 to 101 Barrington St., Halifax,

"One Block South Grand Parade."

THE LARGEST RETAIL HOUSE IN THE CITY.

SPECIALTIES:

Black and Coloured Silks, Kid Gloves,
Millinery and Mantles.

INSPECTION INVITED.

LAWYERS USE PUTTNER'S EMULSION OF COD LIVER OIL.

B. A. SMITH,

33 to 37 George St., Halifax,

91012 WHOLESALE

Dry Goods Importer.

CANADIAN, AMERICAN AND BRITISH
STAPLE AND FANCY GOODS,
HATS AND CAPS,
Clothing, Fancy Soaps, Millinery, &c.

☑ Goods sold at lowest quotations to prompt paying customers.
☑ Orders by post or through our travellers carefully attended to.

35 to 37 George Street.

☑ Pamphlets sent free to any address on receipt of 6 cent stamp.

SOLE AGENT FOR THE CANADAS.

112 Upper Water St., HALIFAX, N. S.

WOODILL, CHEMIST,

☑ The above can be Permanently Cured by the use of the
Champion Nerve Tonic or Egyptian Cordial. Price, \$3.

Exhausted Vital Energy, Nervousness, Despondency, Self-Abuse,
Spermatorrhoea, Loss of Manhood, Langour, Lameness, Weakness
or Pain in the Back or Loins, Loss of Nervous Power and
General Tone of the System, Weakness from Loss of
Vital Fluid, Involuntary Vital Losses at Night
during dreams, Weakness of the Organs
with Deficient or Feeble Powers, &c, &c.

For the Following Diseases:

A SURR CURR

"The Blood is the Life."

Posters, Distributors, and all kinds Advertising Work.

PICKFORD & BLACK, SHIP CHANDLERS.

House, Steam & Gas COAL.

GENERAL MINING ASSOCIATION, (LIMITED.)

The Coal from the Mines of this Association, which are situated at North Sydney, Cape Breton, is the Coal which has become so well known as Sydney Coal.

It is the only Coal entitled to be so called, the trade mark, "Sydney Coal," having been registered, owing to the numerous attempts to sell other Coals from Cape Breton as "Sydney," taking advantage of the reputation gained under this name by the above Coal.

Sydney Coal has long stood alone in its reputation for House use. It is also an excellent Steam Coal.

CUNARD & MORROW, Halifax, N. S.

General Agents.

Low Point, Barrasois and Lingan Mining Co. (Limited)

The Coals of this Company are mined at Victoria Mines on Sydney Harbour, and at Lingan, C. B., and are known as Victoria and Lingan Coals respectively.

These Coals are favorite House Coals, and are adapted for Steam purposes. Lingan is a superior Gas Coal.

S. CUNARD & CO., Halifax, N. S.

General Agents.

HALIFAX STEAM LAUNDRY, 343 BARRINGTON ST.—See Adv. Page 261.

HALIFAX DIVISION OF COD LIVER OIL.

NOVA SCOTIA PRINTING CO.—STEAM BOOK AND JOB OFFICE—Corner Sackville and Granville Sts.

[1886

Gas

ATION,

, which are
Coal which

, the trade
ving to the
e Breton as
ined under

utation for

x, N. S.

ts.

ingan

oria Mines
re known

lapted for

x, N. S.

s.

anville Sts.

NOVA SCOTIA PRINTING CO.—STEAM BOOK AND JOB OFFICE—Corner Sackville and Granville Sts.

[Faint, mostly illegible text and markings, possibly bleed-through or ghosting from the reverse side of the page.]

Granville St

107

2000

1000

Corner

100

100

100

100

Nova Scotia Printing Co.

Corner Sackville and Granville Streets,
HALIFAX, N. S.



VISITING CARDS,
WEDDING CARDS,
BUSINESS CARDS,
SHOW CARDS.

Circulars, Notices, Drafts, Receipts,
BLANKS OF ALL KINDS,
Posters, Tickets.

BANK AND MERCANTILE PRINTING A SPECIALTY.

PRINTING

of every description done at shortest notice and
at low rates.

ESTIMATES CHEERFULLY FURNISHED.

