

## Technical and Bibliographic Notes / Notes techniques et bibliographiques

The Institute has attempted to obtain the best original copy available for scanning. Features of this copy which may be bibliographically unique, which may alter any of the images in the reproduction, or which may significantly change the usual method of scanning are checked below.

L'Institut a numérisé le meilleur exemplaire qu'il lui a été possible de se procurer. Les détails de cet exemplaire qui sont peut-être uniques du point de vue bibliographique, qui peuvent modifier une image reproduite, ou qui peuvent exiger une modification dans la méthode normale de numérisation sont indiqués ci-dessous.

- |                                     |   |                                     |   |
|-------------------------------------|---|-------------------------------------|---|
| <input type="checkbox"/>            | Coloured covers /<br>Couverture de couleur  | <input type="checkbox"/>            | Coloured pages / Pages de couleur   |
| <input type="checkbox"/>            | Covers damaged /<br>Couverture endommagée   | <input type="checkbox"/>            | Pages damaged / Pages endommagées   |
| <input type="checkbox"/>            | Covers restored and/or laminated /<br>Couverture restaurée et/ou pelliculée   | <input type="checkbox"/>            | Pages restored and/or laminated /<br>Pages restaurées et/ou pelliculées   |
| <input type="checkbox"/>            | Cover title missing /<br>Le titre de couverture manque  | <input checked="" type="checkbox"/> | Pages discoloured, stained or foxed/<br>Pages décolorées, tachetées ou piquées  |
| <input type="checkbox"/>            | Coloured maps /<br>Cartes géographiques en couleur  | <input type="checkbox"/>            | Pages detached / Pages détachées  |
| <input type="checkbox"/>            | Coloured ink (i.e. other than blue or black) /<br>Encre de couleur (i.e. autre que bleue ou noire)  | <input checked="" type="checkbox"/> | Showthrough / Transparence  |
| <input checked="" type="checkbox"/> | Coloured plates and/or illustrations /<br>Planches et/ou illustrations en couleur   | <input checked="" type="checkbox"/> | Quality of print varies /<br>Qualité inégale de l'impression  |
| <input checked="" type="checkbox"/> | Bound with other material /<br>Relié avec d'autres documents  | <input type="checkbox"/>            | Includes supplementary materials /<br>Comprend du matériel supplémentaire   |
| <input type="checkbox"/>            | Only edition available /<br>Seule édition disponible  | <input type="checkbox"/>            | Blank leaves added during restorations may<br>appear within the text. Whenever possible, these<br>have been omitted from scanning / Il se peut que<br>certaines pages blanches ajoutées lors d'une<br>restauration apparaissent dans le texte, mais,<br>lorsque cela était possible, ces pages n'ont pas<br>été numérisées. |
| <input type="checkbox"/>            | Tight binding may cause shadows or distortion<br>along interior margin / La reliure serrée peut<br>causer de l'ombre ou de la distorsion le long de la<br>marge intérieure. |                                     |   |
| <input type="checkbox"/>            | Additional comments /<br>Commentaires supplémentaires:  |                                     |   |

T H E  
P H O T O G R A P H I C   P O R T F O L I O :  
A  
M O N T H L Y   V I E W  
O F  
C A N A D I A N   S C E N E S   A N D   S C E N E R Y ,  
B Y  
S .   M c L A U G H L I N .

---

Q U E B E C :  
M I D D L E T O N & D A W S O N . P R I N T E R S , S H A W ' S B U I L D I N G S , L O W E R T O W N .

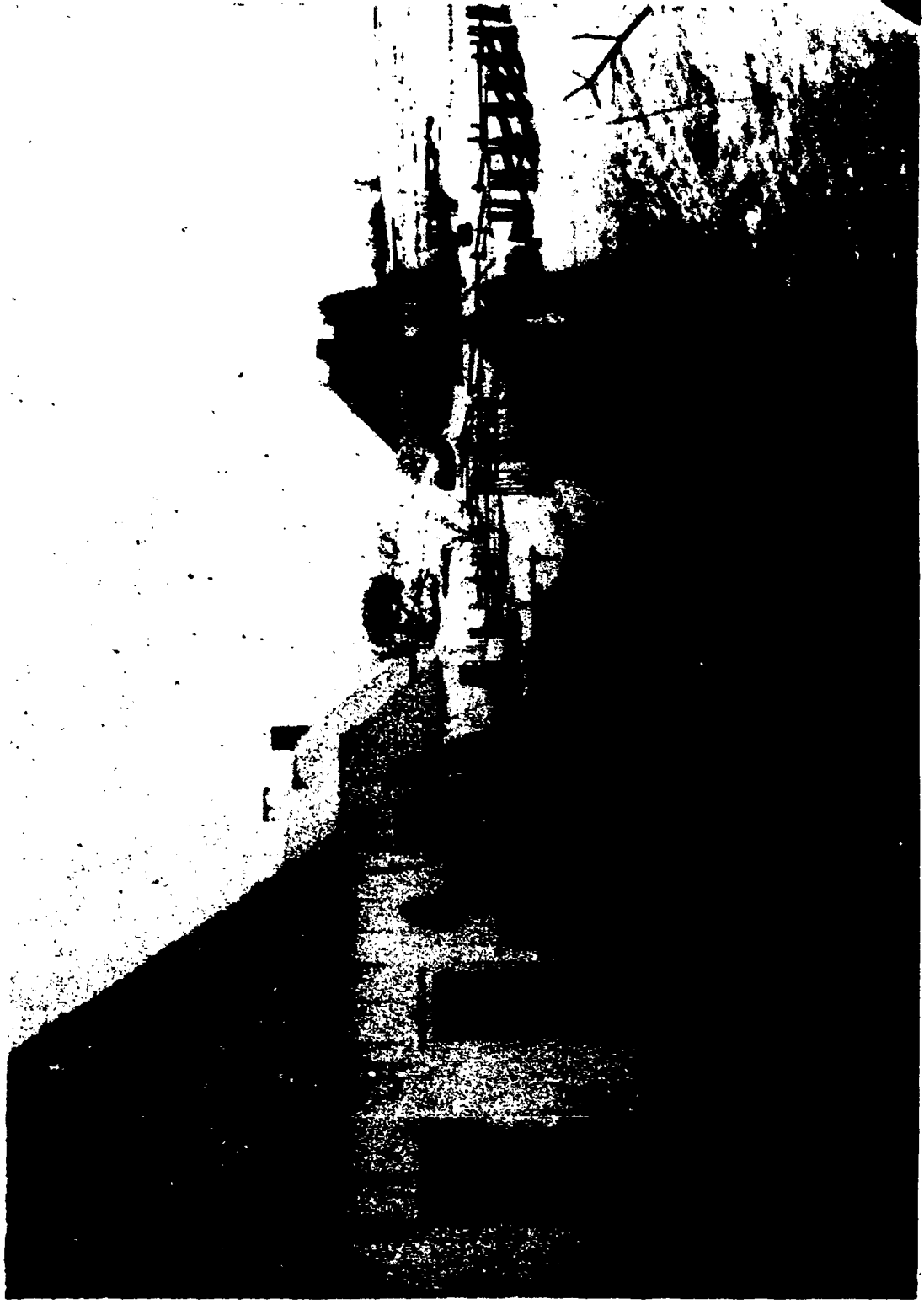

*Arabian Cottages.  
Lower Canada.*

*Photographed by  
J. W. Langdon.*

## WINTER SCENE IN LOWER CANADA.

THE subject of our present number is "French Canadian," or "habitant ;" such as may be seen every where in the country parts of Lower Canada. The 39th Regiment will, perhaps, recognize in our photograph, the vicinity of their encampment upon the Island of Orleans, in the summer of 1858.

We have purposely avoided city improvements, the residences of the wealthy, and buildings having grand habitant-galleries, for those of the ordinary well-to-do farmer, who drives to church in a comfortable suit of *étouffe du pays*, and often, when necessary, can come to the city in a suit of black.

These buildings, though not having finish or elegance, are substantial and weather proof, clean and neat. The large barns and wood piles are an indication of the good cheer of their owners. Dwellings such as these are to be seen in one continuous line along the banks of the Lower St. Lawrence, for hundreds of miles.