London Evening Advertiser

60TH YEAR. NO. 23677 — LONDON, ONTARIO, SATURDAY, JUNE 16, 1923. —THIRTY-TWO PAGES. — THREE CENTS.

ISABEL ARMSTRONG STANDS FOR BETTER HOMES

Dr. Stevenson Blames Beck For High Price of Gas

MISS ARMSTRONG MAKES PLANS FOR MANY MEETINGS

Liberal Candidate Will Carry On Aggressive Campaign.

BECK IS SILENT

Even His Committee Men Are Kept in the Dark as to His Plans.

With the last hours of the provincial campaign drawing near, local and district candidates this morning devoted their efforts to completing arrangements for speaking tours and campaign work all next week.

Sir Adam Beck have their programs Tha tis, all the candidates except pretty well mapped out. Sir Adam, it appears, is keeping his movements secret. He doesn't want any undue publicity regarding his actions for next week. Even the Conservative Club secretary admitted the hydro mogul had not taken him into his confidence.

"We don't know what Sir Adam will do," hte secretary said. "We never know what he will do very much in advance. As far as I know there is nothing we can say as to his intentions during the lats week of the campaign."

The other candidates, however, were not so secretive. Their supporters have planned schedules and speaking tours for each of the seven days remaining before the election.

This evening the Liberal candidate, Miss Isabel Armstrong, will address a mass meeting of her supporters at Hyman Hall. Final arrangements for an aggressive campaign next week will be completed over the week-end. On Monday Miss Armstrong will speak in McCormick's factory at noon hour. She will be accompanied by Mrs. W. A. Tanner, president of the London Union Mothers' Club.

Meetings Every Day.

The popular Liberal candidate intends addressing the electorate practically every day through the week. An interesting and informative talker, Miss Armstrong's speeches will be heard with all the enthusiasm that greets a cultured and experienced orator. It is generally conceded that on the public platform the masculine candidates will not stand a show when confronted with the quiet logic and appealing reason characteristic of all the Liberal standard-bearer's public utterances.

Monday evening another mass meeting of Liberals, both men and women, will be staged at Hyman Hall. Social and welfare workers throughout the city are getting solidly behind Miss Armstrong's candidature, regardless of past political affiliations. Telegrams of congratulation are being showered upon the plucky woman candidate from all parts of the country. Friends and newspaper acquaintances with which she was associated in Toronto and the western provinces have extended their best wishes for success in the campaign, and each mail brings in similar messages of felicitation.

Dr. Stevenson to Speak.

Dr. Hugh Stevenson, M.L.A.-Labor candidate, purposes speaking at the market square on Monday. He intimated today he had a rather sensational story to tell regarding the legitimacy of Sir Adam Beck's candidature, and a good crowd is anticipated. Dr. Hugh is ever willing to ascend the orator's box whenever two or three are gathered together, and his plan of campaign for the ensuing week will be along impromptu lines.

J. M. Donahue has taken a substantial leaf from Dr. Stevenson's campaign book and intends addressing his supporters at the market square this evening. He will outline all the issues of the election, and does not expect to devote his entire time to a discussion of the O. T. A.

The light-beer-and-wine champion has established committee rooms one door south of the corner of Richmond and Carling streets. This morning a colorful sign greeted the eyes of passersby with the words "Donahue Committee Rooms. For a Safe Liquor Law."

In the County.

R. W. Chapple, Liberal candidate for East Middlesex, will hold a committee meeting this evening in his London East rooms. Frank Boyes, the Conservative hope, has apparently arranged the final week's speaking tour to his supporters' satisfaction. A number of Mr. Boyes' henchmen stated their chief would conduct a series of meetings all through the constituency.

J. W. Freeborn has an extensive program scheduled for the final days of the campaign. On Tuesday he speaks at Hyde Park, Welburn and Lambeth. Thursday will see him at Harriotsville and on Friday he goes to Dorchester. The annual East Middlesex U. F. O. picnic on Monday at Pond Mills will be the site of exhaustive political oratory when Premier Drury, accompanied by A. L. Hodgins, M. P., and probably Hon. Manning Doherty, will address the crowds. In the interests of Mr. Freeborn Mrs. W. C. Smith of Crumlin, W. Grieve of Wilton Grove, John Laidlaw of Wilton Grove and H. A. Urquhart of Crumlin will deliver speeches during the U. F. O. campaign in East Middlesex.

NO ROOM FOR SECESSION.

Canadian Press Despatch.

Fredericton, N.B., June 16.—Referring to talk of secession during his address last night before the Canadian Weekly Newspaper Association, Premier Veniot said there was no room for it in the maritime provinces.

FOR BETTER HOMES.

Isabel Armstrong, London's Liberal candidate, who announces today a platform supporting legislation to help the homes of London.

LIBERAL LEADER SAYS PROSPERITY PARTY PLATFORM

Wellington Hay Delivers a Rousing Speech at Amulree —Given Fine Welcome.

VICTORY IN SIGHT

Declares Government in Power Should Make Economy Watchword.

Special to The Advertiser by a Staff Reporter.

Stratford, Ont., June 16.—F. Wellington Hay, the Liberal leader, continuing his campaign in his own riding of North Perth, spent last night in North Easthope Township, addressing a meeting at Amulree, where he was given a fine reception. This is a traditionally Liberal portion of the constituency, and it is also likely that on this occasion, with no U.F.O. candidate in the field, that the farmers' party supporters will cast their ballots for Mr. Hay.

The Liberal leader last night expressed the hope that, as a result of the election, there would be a dominant party strong enough to carry on the affairs of the province. Should the Liberals be in that postion, they would do anything in their power to give efficiency and deal fairly with all classes of the people.

Prosperity the Rule.

Prosperity had been invariably the rule under Liberal rule, and that was certainly true in this province prior to [illegible] South. After [illegible] years of Conservative administration the people in 1919 decided to turn out the Hearst Government. They did not put in the Liberals, because dissatisfaction had arisen particularly among the farmers, who [illegible] they had not received sufficient consideration from the Conservative government ran candidates of their own. That was there perfect right. That was what Liberalism meant. They conceded the right to any body of men or women, who considered they had not been justly treated, to form an organization among themselves.

"The Liberals in the legislature, regarding it as the mind of the people that the new government should be given a fair chance, took the position that where legislation was of a progressive character and along the lines of reform, they were prepared to give co-operation and support.

Refers to Hydro.

In a reference to the hydro, Mr. Hay thought there should be a more equitable adjustment of power rates in the province and hoped that in a short time such would be possible, or that rural municipalities would be able to get the use of hydro. The Liberal leader, as at other meetings, again discussed the financial affairs of the province and considered that whatever government was put in power should practice economy and set an example in this respect. He also urged a recasting of the whole system of accounting, so far as the province was concerned, and said there should be a fair and square statement at the end of each financial year, so that it would not be necessary for politicians to wrangle and jangle to determine whether or not there was a surplus.

Urges All to Vote.

Mr. Hay made a plea that members of the U.F.O., who were formerly Liberals or Conservatives, should not refrain from exercising the franchise because there was no U.F.O. candidate in the field, but that they would go to the poll.

The Liberal leader is expected to speak at Rostock on Monday, and on Tuesday night a mass meeting will be held at Stratford. Mr. Hay's presence in the constituency this week has infused his workers with greater confidence and they will put forth every effort to insure his return. There is a feeling that in the city of Stratford the Tories, who have been expecting great things, have shot their bolt and from now on the Liberals will have the advantage.

FINED FOR SPEEDING.

George B. Williams of London was fined $5 and costs in County Magistrate C. W. Hawkshaw's court for speeding in the county. Provincial Officer T. Y. Stratton secured the conviction.

ISABEL C. ARMSTRONG GIVES HER PLATFORM

Isabel Armstrong, Liberal candidate for London, and daughte of a distinguished Liberal father, is offering her services to th citizens of London as the advocate of sane and sensible ideas fo the betterment of the home.

In the following brief and businesslike manifesto, given to Th Advertiser this morning, Miss Armstrong outlines the four bi objectives to which she stands pledged.

The Armstrong Platform

I. Better Homes—

By Advocating and Supporting:

(a) Mothers' allowances.
(b) Workmen's compensation.
(c) Minimum wage.
(d) Old age insurance.
(e) Equal education.
(f) Adequate care of the feeble-minded.

—and all kindred measures based on Liberal principles of fair play, equal opportunity and conservation of life.

II. Efficient Prohibition—

(a) By strengthening the O. T. A.
(b) By its impartial and clean enforcement.

—on the ground that strict prohibition is in the interests of the health, happiness and economic welfare of the children and the homes of Ontario.

III. Protection of Public Ownership—

(a) By retaining non-partisan control of all public utilities, including the hydro-electric.
(b) By preserving the principle that no paid servant of the people should engage in party politics.

—on the ground that any public utility, such as hydro, on which depend our vital necessities and conveniences, including light for our hospital operating rooms, power for our factories, and saving of labor for our housewives, should be kept free from manipulation by any party candidate.

IV. Economy In Government—

(a) By fair and open public tender on all government contracts.
(b) By protection and proper development of Ontario's timber wealth, mines and other natural resources.
(c) By Preventing return to party patronage.

BALDWIN WOULD CALL CONFERENCE ON REPARATIONS

British Government Also Suggests Arbitration by League of Nations.

Special to The Advertiser.

Washington, June 16.—The Baldwin Government of Great Britain is reported on good authority to have evolved two plans for bringing the reparations discussion to a brass tacks basis. One of these plans contemplates inclusion of the United States directly. Under the other, this government would not be called in.

The plans are:

One—Summoning of an international conference, including all the leading nations in any way involved, either as creditors of Germany or as sufferers from the economic instability, to fisscuss the question.

Two—Submission of the reparations dispute to the League of Nations.

STRUCK BY AUTO TRUCK, TORONTO CHILD DIES

Canadian Press Despatch.

Toronto, June 16. — Six-year-old Vula Catharine Whan succumbed early this morning to injuries she received last evening on Boon avenue, when she was struck and knocked down by an automobile truck, said to belong to Bowles Lunch Company. Eyewitnesses state that the child stepped suddenly from the sidewalk into the path of the truck and that the accident was unavoidable.

Lloyd George

—the twentieth of the signed articles which the Welsh wizard is cabling to The Advertiser is on page seven of this edition.

COLLEGIATE HEAD WILL CONTROL BUT NOT AS AUTOCRAT

E. A. Miller Tells of His Plans For Central Collegiate Staff.

"I'm going into the Central Collegiate with an absolutely open mind and with no bias towards any member of the staff, you may make that quite clear to everyone," said E. A. Miller, the new principal of the Central this morning.

"I do realize," he went on, "that there is an extremely difficult position there, and that the tension that undoubtedly exists among the staff will not be easily overcome. But anything in the nature of a hasty or wholesale dismissal is absolutely out of the question and entirely foreign to my whole idea of school management."

Mr. Miller explained that in all the positions he had held he had always sought for the friendly and harmonious co-operation of his staff, "and I have no doubt that this case, as in the others, we shall be able to get along without any worry in the long run.

"My plan in all the schools that I have been in charge of," he said, is to spend a year or so going round the rooms, watching the teaching staff at work. In that way I am able to come to a fairly accurate estimate of the work of each individual."

"You have been given absolute control of the staff," Mr. Miller was told. "How will that affect your attitude toward the coming and going of its members?"

"Well, my reason for asking from the board of education absolute power in this respect was that I had been advised by many prominent educationists both in the city and in the province that it was impossible to take over a position of this kind unless such power was placed unreservedly in my hands. But it doesn't mean that I want to be an autocrat in any way. My idea is to do everything in my power to get the real cooperation of the staff. I shall watch their work for a year at least, and then if I find that any member either cannot or will not help me in the efficient management of the school, I shall have no hesitation in asking for his resignation. The success of the school and its efficient and harmonious life are the two things that I want to achieve there, and I shall do all I can and shirk nothing of my proper duty to accomplish this."

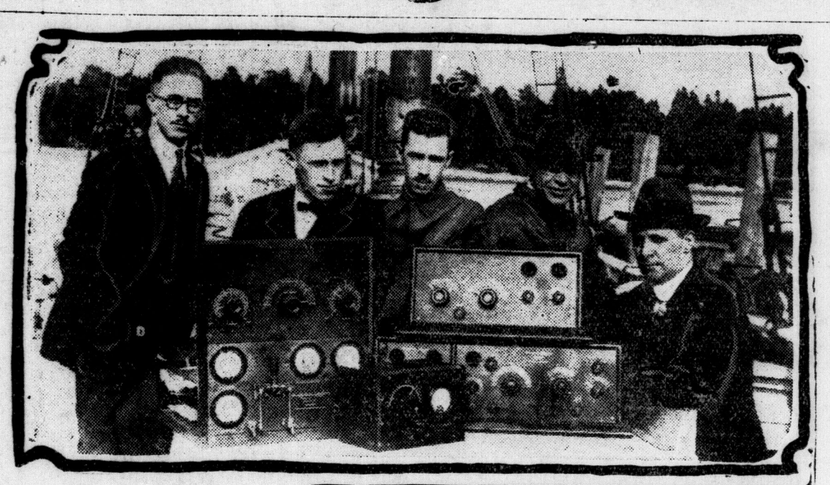

BLAMES SIR ADAM FOR HIGHER GAS RATE IN LONDON

Dr. Hugh Stevenson Also Denies Responsibility For Carfare Increase.

SPEAKS ON MARKET

The Labor Candidate Delivers Severe Criticism of Tory Standard-Bearer.

Undaunted by his experience last Saturday when he was almost forcibly ejected from the auctioneer's wagon at the market square while making a political speech, Dr. Hugh Stevenson, M.L.A., again mounted the auction block on the same site this morning and delivered a sensational denunciation of Beck and Tories in general.

The doctor referred to statements in the Free Press charging him with being responsible for higher street car fares in this city. These statements were deliberate falsehoods, he stated.

"If those who charge me for being responsible for the increased fares had co-operated with me in the legislature we would never have had higher street car rates," the doctor averred. "If they would examine the records at Toronto they would see I voted against any increase. I fought hard against the bill all through.

"If Beck and his merry men had been at that private bills committee they might have helped me get what I wanted. But instead they criticize knowing all the time that I was the most ardent supporter of unchanged rates.

"What can you expect of people who tell such falsehoods?" the doctor asked.

With all the Free Press' flaunted advocacy of cheap light and power, the candidate it is supporting must accept the responsibility for making increased gas rates in London. Dr. Stevenson said. The Labor member added that he fought against higher gas in London. Walter Currie, he said, introduced a bill providing for $1 gas, and his motion was about to be passed when Sir Adam Beck sauntered into the committee and said, "It's impossible to make gas for less than $1.15 per thousand."

When Currie heard Sir Adam speak thus he withdrew his motion, and the bill subsequently provided for gas at $1.15 per thousand.

"That's how Beck behaved when we tried to get London cheap gas," Dr. Stevenson declared.

"Beck wants to get back to the House," he added, "with the one all-embracing idea of spending $200,000,000 on hydro radials. It has been proven that the radials owned publicly at the present time cannot pay their own way. Yet Sir Adam asks you to vote for him so he can sink another $200,000,000 of the people's money."

The doctor denounced the Free Press in scathing terms for publishing misinformation regarding his attitude in the street railway fare question.

The doctor's success at the market square was more marked this morning than last Saturday. The auctioneer from whom he took over the speaker's pedestal did not attempt to push him off, and only a few hecklers could be heard.

EXTRICATE SEVEN BODIES IN MOSCOW TRAIN WRECK

Associated Press Despatch.

Moscow, June 16.—The bodies of seven persons have been extricated from the wreckage of the Moscow-Kharkov express, which was derailed yesterday at a point about fourteen miles from Kharkov by bandits. It is believed that other bodies are still buried in the debris.

The bandits removed about 400 feet of the track.

DUMP FIRE.

A small dump fire near the traction bridge was responsible for an alarm being turned in at the fire hall yesterday afternoon. Companies No. 2 and 3 responded at 5:15, and were back at the hall at 5:55. No damage was done.

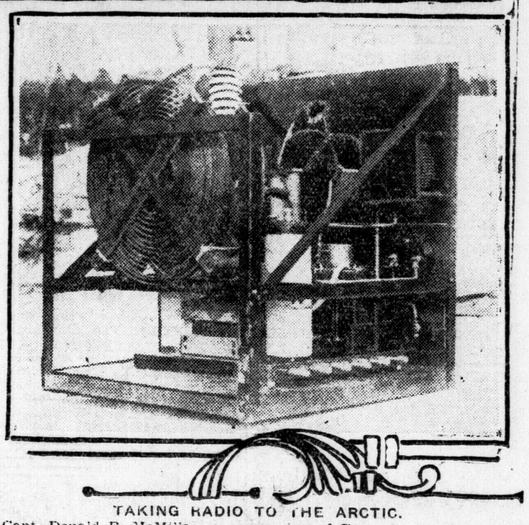

TAKING RADIO TO THE ARCTIC.

Capt. Donald B. McMillan, a companion of Peary in the famous dash for the North Pole, is sailing from Wiscasset, Maine, on June 23rd in the Bowdoin to study conditions in the Arctic. He is taking with him the radio equipment shown above, by which he hopes to maintain communication with the world. The figure on the extreme right of the upper picture is Capt. McMillan, and below is a rear view of the radio transmitter on the Bowdoin. An interesting interview with Capt. McMillan appears on page eight.

Millionaire's Son Claims Engagement Report a Joke

Thomas B. Wells Tells His Father Peggy Marsh Was Joking When She Made Announcement in Paris Cafe.

Special to The Advertiser.

New York, June 16.—The reported engagement of Peggy Marsh to Thos. B. Wells, son of a Minneapolis millionaire, is all a joke, the young man said here today.

Wells arrived late yesterday on the steamship George Washington. Fred B. Wells, the father, was awaiting his son at a hotel here. This morning the youth told more about how the story of the engagement came to be carried. He admitted he was with Peggy at the time she announced her engagement to him. But—"It was mere idle banter in a Paris restaurant," he said. "We were all joking. It was just a joke."

Miss Marsh some time ago sued in an attempt to obtain a share of the millions of the late Marshall Field, for her son. She claimed Field was the boy's father. Later she married Albert (Buddy) Johnson, nephew of the late Mayor Tom Johnson of Cleveland. Johnson was accidentally shot while camping at the Adirondack lodge of Jack Clifford, former husband of Evelyn Nesbit Thaw, and died of the wound.

Miss Marsh met young Wells in Paris, where he was spending a month on his way home from a round-the-world cruise.

His father declares he took the trip to study. A tutor traveled with him, but Paris nights are gay— "Well, it's just a joke, that's all," repeats young Wells. He leaves for Minneapolis on Monday.

UNION LEADER DIES OF HEART TROUBLE

John McParland Passes at New York in His 55th Year.

Associated Press Despatch.

Indianapolis, June 16.—John McParland, president of the International Typographical Union, and a well-known labor leader, died here today of heart trouble, brought on by a severe attack of influenza. He was 55 years old and his home was in New York City.

Mr. McParland was born in Talbot, Australia, Jan. 6, 1868. He had been serving his second term as president of the International Union.

TO HOLD SPORTS MEETING AT EMPIRE EXHIBITION

Associated Press Despatch.

London, June 16.—It is learned by Reuter's that the empire exhibition committee on sports has definitely decided, in principle, to hold an interimperial sports meeting at the Wembley stadium either before or after the olympiad in Paris. It is understood that the government body of the athletic association under British control is holding a meeting in connection with the matter.

FRED. P NELSON PROMOTED.

Canadian Press Despatch.

Hamilton, June 16.—Fred. P. Nelson, commercial agent here for the Canadian National Railway, has been promoted to the same position at Toronto, succeeding Fred. G. Gould, who has been promoted to the position of district freight agent at Ottawa. Mr. Nelson will be succeeded here by G. M. Thomas, Windsor.

STREET CAR OFFICIALS WARNED OF DANGER

E. V. Buchanan Points Out Peril at Ridout Street Bridge.

E. V. Buchanan, manager of the public utilities commission has been in communication with the London Street Railway Company in connection with the danger that exists to school children in crossing the road going into the Thames Park playgrounds. The Ridout street bridge is on the right-hand side of the road there, and the playgrounds entrance is on the same side, so that all the children crossing the bridge have to cross the road and over the street car tracks to get into the grounds. Mr. Humiston, superintendent of the railway company, has issued stringent instructions to all motormen that they must have their cars under such control at the bridge that they are able to stop within three feet, and feels that this will do away with the danger.

REPORT REBEL CHIEFTAIN SLAIN BY OWN TRIBESMEN

Associated Press Despatch.

Madrid, June 16.—The correspondent of El Imparcial at Melilla passes on unconfirmed but widely circulated reports that Abd El Krim, the Moroccan rebel chieftain, has been assassinated by Beni-Urriaguel tribesmen because he was about to punish one of their number who was suspected of having relations with the enemy.

REFUSES NAMES OF THE NEW MEN ON HYDRO LINES

Manager Buchanan Will Not Give Information to Public.

LABOR PERSISTS

Still Believe That New Men Were Brought From Outside.

Labor men persist in their belief today that men were brought in from outside hydro stations, including Chipawa, to replace some of the public utilities linemen who stopped work in dissatisfaction and that Sir Adam Beck played a part in the move.

Manager E. V. Buchanan, of the local commission, on the other hand, emphatically repeats the denial of both reports which he gave The Advertiser on Thursday when the difficulty arose.

The situation seems to be a deadlock. In order to get at the facts The Advertiser this morning asked Mr. Buchanan for the names and particulars of the fourteen or fifteen new men who were taken on, roper inquiries and statements from these men would answer the question definitely.

Nobody's Business.

Manager Buchanan, however, took the view that information regarding these men was nobodys business but the commissioners and recommended such inquiries to a considerably warmer section.

He added that he does not feel obligated to discuss the question further with D. Ingles, who has been negotiating with him as the representative of the strikers.

Willing To Talk.

"I am willing to talk with the officials of the local electricians' union," he said: "but I don't see where I am obligated to confer with the vice-president of the Intternational Union of Electricians."

Meanwhile, local labor leaders want the facts.

Ald. Frang McKay wants an explanation from both Mr. Buchanan and Sir Adam Beck, on the grounds that a board of conciliation should have been called.

"Humbugged a Month."

Replying to Ald. McKay, Mr. Buchanan states that it was practically impossible for him to call for a board of conciliation after the men had already gone on strike.

"They humbugged along for a month as it was," he declared.

Ald. John Colbert, president of the London Street Railwaymen's Union and a past president of the London Labor party, believes that if Sir Adam Beck was implicated, as alleged by certain labor men, in the importation of strike-breakers, he was adopting very unwise tactics.

"I think that Sir Adam has been adopting a poor policy in many respects," Ald. Colbert declared. "If all reports are correct, he favored a reduction of pay for the London & Port Stanley linemen, whileat the same moment he was urging an elevation of wages for several holding executive positions in their offices.

"If Sir Adam Beck wants to play square with the workers of London heshould certainly not lend himself to such endeavors."

"If employees have been brought in from outside points to take the place of men on strike, and even if he is not aware of it until now, and even was not involved in the move, he should move at once to have them recalled. Men should not be brought in to undermine the standard of living of the under-privileged workers in this city. Sir Adam should at least explain what part he had in the reported move, if any.

"There is no reason whatever why thistrouble could not have been settled without bringing in outside workers. Manager Buchanan had stated that these men resigned. From what I understand and from reports that I have had this is not correct. I am led to believe that they went on strike and are still on strike."

THE WEATHER

FORECASTS.

Light to moderate winds; fair today and on Sunday; not much change in temperature.

Pressure is low from Saskatchewan to Arizona, and to the northward of the Lower St. Lawrence Valley, and high over the Great Lakes and Atlantic States.

Temperatures.

The highest and lowest temperatures during the 24 hours previous to 8 a.m. today were:

Stations.	High.	Low.	Weather.
Victoria	64	50	Cloudy
Calgary	60	44	Fair
Port Arthur	68	48	Clear
Parry Sound	70	42	Fair
Toronto	66	45	Fair
Kingston	60	50	Fair
Ottawa	72	44	Fair
Montreal	68	50	Cloudy
Quebec	66	44	Cloudy
Father Point	58	38	Cloudy
St. John	60	44	Cloudy
Halifax	68	48	Fair

LOCAL TEMPERATURES.

The highest and lowest temperatures recorded in London during the 24 hours previous to 8 o'clock last night were: Highest, 72; lowest, 53.

The official temperatures for the 12 hours previous to 8 a.m. today were: Highest, 68; lowest, 41.

Barometric Readings.

Friday—8 p.m., 29.24.
Today—8 a.m., 29.23.

ANTI-CHURCH UNIONISTS WILL FIGHT

ANTI-UNIONISTS TO CONTINUE AS SEPARATE BODY

Publish Signed Statement Today, Officially Stating Their Position.

FIGHT FOR LIBERTY

Thomas McMillan Not Sure of Legal Right To Use Presbyterian Name.

Canadian Press Despatch.

Toronto, June 16.—Any impression that the anti-unionists of the Presbyterian Church of Canada have given up the fight against organic union with the Methodist and Congregational churches, following the vote favoring union in the Presbyterian General Assembly at Port Arthur this week, was dispelled by the appearance in local papers today of an advertisement signed by leading Ontario antis, stating that the Presbyterian Church would be continued and asking every member of the "Presbyterian Church Association" to continue to work "for its constitution and our religious liberty."

The notice was signed by Messrs. John Penman, of Paris, Ont.; Thomas McMillan of Toronto; Rev. J. W. MacNamara of Toronto, and C. S. McDonald, of Brampton. Mr. McMillan in an interview declared that the association intended to carry on if the union was consummated. He was not sure of the legal right of the withdrawing churches to use the name "Presbyterian," however. The association would fight the union bills in the House of Commons and the provincial legislatures to the very last. He expected many recruits to the anti-union forces.

BAPTISTS STATE STAND.

Canadian Press Despatch.

Edmonton, June 16.—A resolution stating that organic union between the Baptists and other denominations was now impossible on proposed grounds, but that Baptists recognized Christian worth existing in denominations other than their own, and would continue to co-operate with such denominations, was passed by delegates to the Alberta Baptist Convention here yesterday.

Capt. J. Bowen, M.L.A., Edmonton, was unanimously chosen president.

BOARD MAKES PAYMENT ON COLLEGIATE WORK

On Advice of City Solicitor, Check Is Sent to Contractors.

A check for $6,727.76 has been sent by the secretary of the board of education on the advice of the city solicitor, to the Nobb Construction Company. This was money that the company was claiming from the Kingston Construction Company, who built the Central Collegiate. There are two other amounts outstanding against the Kingston Construction Company which the board of education will have to meet, one for $2,000 to the Eggett Plumbing Company, and one for $1,026.76 to the Belton Lumber Company.

The board will not be out of pocket by these payments, as they withheld some $10,000 from the contract price due the Kingston Company at the time the school was finished. The firms claiming payments had subcontracts from the larger company when the school was built, and when payment was not forthcoming, they applied to the board.

RACE HORSE OWNER DIES.

Canadian Press Despatch.

Hamilton, June 16.—Barney Cole of Baltimore, the well-known horse owner, who came here with his stable on Wednesday, to be ready for the meet, died this morning of pneumonia. He was 65 years of age. He is survived by his widow.

STUDY BANTING'S TREATMENT.

Dr. Orfila of the University of Montevideo and Dr. Leiva of the University of Salvador are visiting Canada examining hospital and surgical conditions and studying Dr. Banting's insulin treatment.

Perpetuate Name and Fame of Heroes Who Died In War

Bible Memorial to Lieut. Eric Uiegler To Be Placed on Ridley College Altar.

On the altar in the new chancel at Ridley College, St. Catharines, which will be dedicated tomorrow in honor of 500 young collegians who served in the great war, a Bible will rest throughout the years to perpetuate the name of Lieut. Eric Ziegler of this city, who gave up his life for his Empire.

The name of Lieut. John Labatt Scatcherd, son of Mrs. A. D. Scatcherd, 552 Talbot street, who also gave his life for his country after meritorious service in Flanders, which was recognized by a Military Cross and Bar, will be preserved to posterity by a lectern of the chapel, which is to be dedicated in his name.

51 Ridleian Heroes.

Lieut. Ziegler, son of Dr. and Mrs. C. H. Ziegler, 554 Waterloo street, was numbered among 51 Ridleian heroes who paid the supreme sacrifice. He died at the age of 23 at the third battle of Ypres.

The name of Lieut. Ziegler has gone down in the records of the war illuminated by the account of glorious deeds performed on the field of battle. He was with the 7th Machine Gun Brigade, which is credited with saving the day for the British forces, and it was while he was directing his men from an exposed position that he received his death wound.

Buried Near Commander.

Lieut. Ziegler was buried within a few feet of the grave of General Mercer, who commanded the brigade and who died at the same battle. His name was mentioned in the account of the battle as recorded in a book by Lord Beaverbrook.

Died Near End of War.

Lieut. Scatcherd died in the closing days of the war during the drive of Cambria on Sept. 3, 1918. He enlisted in September, 1915, and at the time of his death was serving with the 11th Field Battery. In August of 1918 he won the Military Cross, and at the time of his death was honored with a bar.

The beautiful chapel at Ridley College, which was built at a cost of $100,000, is a gift from the alumni of the school in appreciation of the heroic sacrifice of so many of their classmates.

It is a true chapel, with no division between chancel and nave. The architects, Sproatt & Rolph, chose the perpendicular design, with both exterior and interior finished in stone. The windows, copings and doorways are done in Bedford stone, while the bulk of the building is done in Georgetown stone. There are five mullioned windows on either side and a larger window at the rear.

Memorials Include.

The memorials in the chapel include the following: The chancel window to Flight-Lieut. Robert Gordon Jardine; a side window in memory of Lieut. J. A. Chestnut, Lieut. J. H. Ingersoll, Lieut. J. G. Scott, Lieut. E. F. Tasirs, Lieut. S. D. Woodruff and Gunner G. A. Fairfield; the preaching desk in memory of Joseph Exton Leonard; the lectern in memory of Lieut. John Labatt Scatcherd; the organ screen in memory of Lieut. Hugh MacKay Grasett, 3rd Battalion; the Bible in memory of Lieut. Eric Ziegler; the communion service, Lieut. Woodruff; the alms basin, Lieut. Alan Ferrier Gates; and the altar in memory of Katharine Alexander Miller, wife of the first principal of the college. Another window will shortly be erected in memory of Lieut. Gates.

Among the clergy present at the consecration of the Ridley Chapel on June 17 were Lord Bishop of Niagara, Venerable Archdeacon Renison, Rev. J. O. Miller, D.C.L., Rev. A. W. Howitt, Rev. W. F. Wallace.

FLOOD IN OKLAHOMA BEGINNING TO RECEDE

Swelling Waters Cause Damages Which Are Estimated in the Thousands.

Special to The Advertiser.

Oklahoma City, Okla., June 16.—Flood waters, which have menaced Oklahoma for the last week, began to recede today, damages estimated at thousands of dollars, when torrential rains in Kansas and Oklahoma sent streams in this section over their banks, inundating rich farming land and flooding homes in the low lands.

Reports here indicated the Arkansas River was still on a rampage in Arkansas, but little additional damage was expected.

AUTO DRIVER GETS THIRTY DAYS' JAIL

William Atkins Penalized For Driving Car While Intoxicated.

Thirty days in the common jail was the sentence meted out by Magistrate Graydon in police court this morning to William Atkins, charged with driving a motor vehicle while intoxicated. Atkins pleaded guilty, and as it was his second offense, received a stiff penalty.

John Robinson, Edward McCullough and Joseph Read, with Atkins at the time, were charged with bein intoxicated. Ten dollars and costs was their portion, paying which they were allowed to go.

Harry Atkinson, charged with theft, was allowed to go on suspended sentence, he having promised the court that he would accept work which W. E. Kelly, children's aid inspector, had found for him, and keep out of trouble. Atkinson, together with another boy, Alex. Bell, escaped some time ago from the industrial school at Mimico. Bell's father came down and took him home a couple of days ago.

Frances Lawton, charged with vagrancy, was remanded a week. She did not appear in court.

John Battersby, 1243 Trafalgar street, was fined $400 and costs, or three months, for unlawfully keeping liquor for sale.

DEMONSTRATION TRUCK WILL TOUR THE COUNTY

R. A. Finn, of the department of agriculture, announces that the water supply demonstration truck for the purpose of explaining country sanitary and water supply systems will be in Middlesex County from June 30 until July 7.

The truck carries a complete unit of farm plumbing and a small engine and pneumatic pressure tank, all in actual operatian. The truck is being operated by the institute's branch of the department of agriculture, and is in the charge of E. Newsome of Weston, Ont., who will lecture to farmers at the points where the demonstration truck is halted for instruction purposes.

The truck will reach every farming centre in Middlesex, and will be placed on London market on Saturday, July 7.

AMAZED OVER WELLAND CANAL.

Canadian Press Despatch.

St. Catharines, June 16.—Amazement at the magnitude of the construction work of the Welland ship canal was expressed by Sir George Fuller, premier of New South Wales, and Hon. S. W. Lawson, premier of Victoria, who with Mrs. Lawson made a tour of inspection of the work yesterday as the guests of the Dominion government before taking a private car for the West on their journey homeward.

REV. J. ENDICOTT HAPPY AT DECISION OF CHURCH UNION

Methodist Mission Secretary Charms With Speech at Port Arthur Assembly.

RELATIONS IMPRESS

Confident Opposition to the Scheme Will Yet Embrace Unity.

By R. E. KNOWLES.
Special to The Advertiser.

Port Arthur, June 16.—Charmed by the address of greeting, as were about a thousand others, delivered before the General Assembly by Rev. Dr. James Endicott, secretary of the Methodist board of foreign missions, I sought him at his hotel here, before he resumed his west-bound journey.

"How were you impressed with your new relation?" I asked the doctor.

"Most favorably," was the doctor's smiling reply. "We Methodists have nothing on Presbyterians for cordiality. It was a wonderful experience for me. I was the first to look into the face of our new fiancee."

Means To Go Ahead.

"And what do you think about her promise true?" I asked, quoting from Annie Laurie.

"That she really means to go ahead. We must all regard it that way now, and claim that word 'catholic' as our own."

"Dr. Endicott," I inquired; "in your great speech this afternoon, why did you say 'If it is God's wish that we should be one?' Why did you not say 'Since?' Is there any contingency remaining?"

"That is for the Presbyterian Church to say."

"Has that church not already spoken its mind?"

"Yes, so far as I know. And we fondly trust it is final. Let me say this—if the same thing had happened in our conference, I would say all was fixed and settled. And I am confident that many of the assembly who voted 'no' will yet go in."

"What should be the attitude of the assembly to the opposition?"

"So far as it has captions, or factions, they should ignore it."

"Is there any corresponding undertow in the Methodist Church?"

"Absolutely none—except, of course, in terms of what any high spirit would feel with regard to Presbyterian reluctance," but what will be the feeling if the Presbyterians bring a divided patrimony, while you Methodists bring all of yours?"

Will Not Abate Ardor.

"That will not abate our ardor, money had nothing to do with bringing us in, and it will have nothing to do with keeping us out."

"Now a very practical question, Dr. Endicott, you will recall that at the quadrennial conference last autumn it was carried that men, on entering the ministry, must pledge themselves not to smoke, will there be a disposition to retain that prohibition in the new churches?" I asked blowing out a match in whose good offices my new-found relative had not shared.

"Oh," and the doctor frowned a little, "the truth about that resolution was—but what are you writing this down for?"

"Because that's what I'm here for. That's one of our fundamentals, you know."

"All right, let it go. The truth about that thing is this, that a great section of our conference were sorry it was ever put over. Had it not come in in a peculiar form it would never have carried. It was an unnecessary act, mixed up somehow with chaplains who had acquired the habit overseas, and it certainly was hardly living up to the action of some years ago, when we abolished the footnote. Our real attitude to such practices was much more clearly stated on that occasion."

Horoscope Full of Hope.

"And now tell me, please, as one whose work calls for the broader vision, how do you cast the horoscope for the whole situation?"

"It is full of hope. The task is big, the challenge great. But we are uniting for no other reason than that we accept the challenge that we purpose to do great things for God and Canada. Besides this great venture of faith and love will affect things all over the world. Of what has happened in Port Arthur had come to pass in London or Glasgow or Washington it would have enthralled all Christendom as it yet shall do, between us we have kindled such a fire as by God's grace shall never be put out."

PATROL SHIPS ENGAGE WITH RUM-RUNNERS

Fire Several Volleys Early Today Off Atlantic City.

Associated Press Despatch.

Atlantic City, June 16.—A running fight, in which several volleys of shots were fired, occurred early today between rum-runners and government boats. Many bullets whistled over the board walk, driving night owls to cover.

APPOINT HOUSE COMMITTEE.

Associated Press Despatch.

London, June 16.—A select committee has been appointed to consider the question of providing accommodation in the galleries of the House of Commons for Dominion members of parliament, high commissioners and ministers of foreign states. J. R. Clynes, Labor, will probably be the chairman.

TOO LATE TO CLASSIFY

TOOLMAKERS wanted, permanent position with highest wages to first-class men; chances for advancement. Apply to The Hayes Wheel Co., Chatham, Ont.

MODERN lower flat, 570 William St. Apply J. McLoughlin, 1044 William. Phone 1709.

STORE and dwelling combined, brick building, near London on provincial highway, for sale, with stock. Box 27, Advertiser.

LADY MARY CAMBRIDGE WEDS.

Lady Mary Cambridge, niece of Queen Mary, and the Marquis of Worcester, who were married on June 14 in St. Margaret's Church, Westminster. The wedding was one of the most fashionable of the present London season, the King and Queen, Queen Alexandra and many notables being present. Lady Mary was one of the bridesmaids at the weddings of both Princess Mary and the Duke of York.

CLERGY BELIEVE UNION QUESTION SOON SETTLED

Do Not Anticipate Antis Will Hamper Church Union Permanently.

AGREEMENT CERTAIN

The Passing of Parliamentary Bills Only Necessary Now.

That plans for the union of the Presbyterian, Methodist and Congregational churches in Canada have now reached the stage where an ultimate amalgamation is only a matter of time is the opinion of representa- denominations, when interviewed by The Advertiser this morning.

As the general assembly of each church has indorsed the church union idea, the feeling locally seems to be that amicable agreement between the bodies concerned is certain and that definite plans for the actual union will be consummated with little delay when the federal and provincial governments have passed thebills concerning the transferring of properties and vested funds.

Although none of the ministers interviewed would be so optimistic as to think that the anti-unionists had given up fighting, they did not anticipate that they would hamper permanently a church union.

Vote Was Favorable.

In discussing the present outlook this morning, Rev. M. Kelly of the First Congregational Church pointed out that the Congregationalists have voted in favor of church union by an overwhelming majority. The question was the main issue at the recent Congregational Assembly at Ottawa.

Mr. Kelly expressed himself as being wholly pleased with developments to date, and declared that everything looks bright for a union that would be a boon to three denominations.

"As far as the denominations themselves are concerned, union is consummated," he stated. "But nothing further can be done until legislation, rendering legal the transferance of property rights and funds is passed by the federal and provincial governments. The bill is expected to be brought before the February session of the commons."

Will Lose Names.

Mr. Kelly further stated that in his opinion the churches would lose their individual names, as the union would be incorparated under the name of the United Church of Canada, but that the denominations would still retain their individualities.

The Rev. J. F. Reycraft of the First Methodist Church told The Advertiser that real progress could be expected when enabling legislation was granted by the federal an dprovincial parliaments. He said, however, that a considerable amount of detail work must necessarily be accomplished before union was a reality, and for this reason the actual union might not be completed for five or six years.

He drew attention to the fact that the proposal has been advanced that in rural settlements church union be effected at once, but he did not think himself that this would be a fact until the union proper takes place.

Union In the Offing.

As his reason for this opinion, he said that although union seems to be in the offing, on account of various present conditions, it was wiser not to anticipate until all arrangements have been completed.

The Rev. D. C. MacGregor also asserted that judging from the situation, it was only a matter of time until a union of the three churches would be consummated.

Questioned whether he thought the churches would retain their former names or not, he asserted that if the bodies concerned were united under the name of the United Churches of Canada, he expected that St. Andrew's Church would still be known as St. Andrew's, and that the word Presbyterian must not necessarily be eliminated.

Dr. MacGregor went on to say that each church would retain its own special form of service, and agreed with Mr. Raycraft that the form of service would be left to discretion of the local church.

FIND AYLMER GIRL, MISSING ONE WEEK AT BYRON HOUSE

City Police Locate Pearl Hopper at Home of Mrs. Bancroft.

CLAIMS KIDNAPPING

Maiden Declares Man Lured Her Into Auto by Fictitious Tale.

After having been missing from her home in Aylmer since Sunday last, Pearl Hopper, 17 years old, was found late yesterday afternoon by County Constable E. J. Dawson at the home of a Mrs. Bancroft, Byron.

According to Constable Dawson he was notified by Chief Birrell that a girl who had disappeared, was at this home in Byron. He immediately went there, and found the girl, who was brought to the city in the evening, and kept there to await the arrival of her parents from Aylmer, they having been notified that she was found. Mrse. Hopper took her daughter back by motor about 10 o'clock last night.

Reticent on Case.

Local police will say nothing about the case, the reporter having been told when making inquiries that nothing was known, and that the girl was a juvenile. Chief Birrell would not state how he knew the girl was at Byron, although it undoubtedly was as the result of investigations carried out by the local police following a visit of Mr. Hopper to this city last Wednesday, whhen he enlisted the aid of the London department.

Miss Hopper told the police a story of having been kidnapped by a St. Thomas man, who took her away in an automobile. She did not know who he was except that he was called "Bill." She admitted having been at Mrs. Bancroft's for four days, but would given no explanation as to where she had spent the rest of the time.

Stopped by Man.

To the Aylmer police, Miss Hopper stated that she had been stopped on the street by some man in an automobile who had told her that her mother had fallen downstairs and was badly injured, and crying for her. Without thinking she jumped into the motor and started, as she thought, for her home. Instead of this the man drove her out in the country, and despite all her efforts to get out of the car, managed to keep her. Further than this she would make no statement.

An investigation is being conducted by the Aylmer police in an effort to find the man who she claims did the kidnapping.

METHODIST MEMBERS HOLD ANNUAL PICNIC

Dundas Street Center Congregation Stage Festivities at Springbank.

The congregation and children of Dundas Centre Methodist Church turned out in full force at the annual picnic held yesterday at Springbank Park. The program consisted of a complete list of sports including a tug-of-war that provided much excitement and amusement.

The feature sport presentation was the baseball game between teams captained by Rev. Walter E. Millson, president of the London Conference, and Rev. John Garbutt, pastor of the church. The All-Stars, Rev. Mr. Millson's team, easily defeated the Has-Beens, the aggregation headed by Mr. Garbutt. One of the unusual events of the day was the Chinese kite-flying competition, which was won by Chin Sing.

Following is a list of the winners: Race for boys 6 and under—Charles Hourd, Bill Deacon, Fred Wood; girls 6 and under—Mary Sumner, Gladys Nellis, Maxine MacLean; boys 8 years and under—Charles Gibson, Frank Deacon, Arthur Dolby.

girls, 8 and under, Agnes Magee, Hilda Adams, Margaret Hart; boys, 10 and under, Harold Harding, Roy Louch, Charles Sherlock; girls, 10 and under, Mae Andrews, Grace Shepard, Anna Stone; boys, 12 and under, Fred Jones, Harry Banks, Bob Ferguson; young men's race, Joe Haskett, Howard Obeay, John Cowley; young ladies' chum race Jean Gordon and Marion Gowie, Bonnie Banks and Edna Piper, Annie Cahill and Hilda Grant; married men's race, George Copeland, R. Hourd, Mr. Moore; balloon race, toddlers, Betty St. Clair, Dick St. Lawrence, Maxine MacLean; primary boys, Jack Spence, Frank Deacon, Charles Gibson; rooster parade, Fred Jones, Eddie Spence, Fred Macgee; kite flying, Chin Sing, Ho Hing, Chin Game; sack race, Frank Deacon, Fred Jones; stilt race, Stuart Ward, Arthur Ward, Fred Jones; ladies' hoop race, Dorothy Mrs. Cursley, Hilda Grant; four-legged race, N. Blair, A. Colhoon, L. Harding; girls' ball-throwing contest, D. Cahill, C. Middleton, G. Godwin; kicking football for girls, J. Gordon, H. Grant, C. Middeton; tug-of-war, choir against number eight club, choir won; girls' sack race, H. Grant, A. Cahill, L. Downham.

Twenty Years Ago Today Ford Started Business

Mammoth Automobile Industry, Internationally Famous, Celebrates Conclusion of Two Decades of Successful Existence.

By JASON CONRAD.
Special Cable to The Advertiser.
Copyright.

Detroit, June 16.—The flivver joke is twenty years old today. And Henry is getting $50,000,000 worth of laughs out of it a year.

Twenty years ago the dream of Henry Ford, mechanic—he was not even an automotive engineer—began to come true. The Ford factories are now celebrating the conclusion of the second decade of their existence. Their dominating head is celebrating the fact that they have made him the richest man in the world and a national figure.

The Ford Company today is at the zenith of its prosperity, and is carrying out an expansion program of enormous magnitude. Twenty years ago on this date the first Ford unit went into operation, the company back of it was incorporated at only $100,000, of which it had been possible to raise but $28,000 in actual working capital. There were but twelve stockholders, including the originator and inventor. Today the company has built up a business with an annual turnover of over $500,000,000.

Henry Ford originally owned but 25 per cent of the stock. He had to sacrifice the remainder to the urgent need for cash capital. But in 1907 he bought in enough of the outstanding stock to bring his holdings to 58½ per cent.

POST'S BRAN FLAKES
A LAXATIVE FOOD
Now you'll like Bran!
At All Grocers
17

The young business man

who is anxious to make a success of his career will do well to open a savings bank account with The Bank of Toronto. We are interested, not alone in providing protection for the savings of our clients, but also in knowing them and lending what assistance we can in the building up of their future success in life.

A friendly reception awaits you at any office of the bank.

THE BANK OF TORONTO
Established 1855

BRANCHES:
Cor. Richmond and King Sts. (Main Office.)
Cor. Richmond and John Sts.
Cor. Dundas and Talbot Sts.
Cor. Dundas and Wellington Sts.
Cor. Dundas and Adelaide Sts.

153

SPECIAL ENGAGEMENT OF THE FAMOUS
ISHAM JONES ORCHESTRA
FROM CHICAGO.

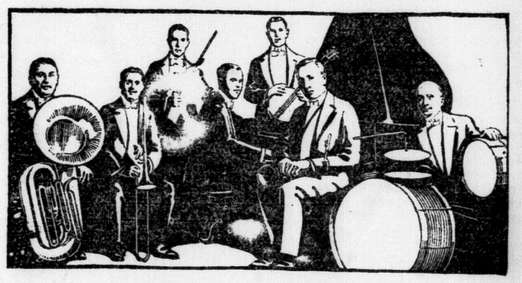

For DANCING at the WINTER GARDENS
Monday Night, June 18
FROM 9 P.M. TO 1 A.M.

ADMISSION Including Dancing $1.50 (Informal)

Tickets on Sale at
THE BRUNSWICK SHOP, 421 Richmond St.
CRAWFORD PIANO CO., 296 Dundas St.
FLYNN'S CIGAR STORE, WINTER GARDENS

At Home Or Away, Your Summer Days Will Be Happier With a Victrola

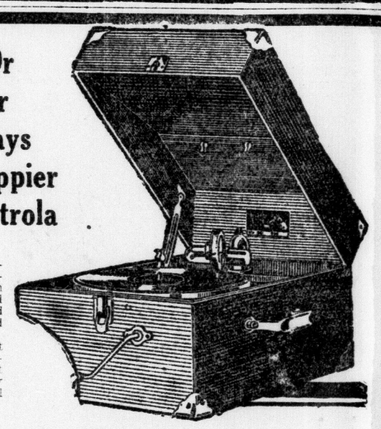

A portable Victrola is no more difficult to carry than a traveling bag and is built to withstand all the wear and tear of travel.

All music is at your call, the symphony or the latest fox trot, the mighty opera or the Gospel hymn.

The Victrola is always ready, and it will give you the music you like best—when you want it.

Gerhard Heintzman
222 Dundas Street - - London.
b

GEORGE HODGE AGAIN CHAIRMAN OF BOARD

Re-elected Head of Railway Adjustment Commission This Week.

Canadian Press Despatch.

Montreal, June 16.—George Hodge, assistant general manager of the Canadian Pacific Railway Company, was re-elected chairman of the Canadian railway board of adjustment No. 1, in the course of the meeting which commenced June 12 and terminated on Thursday. Ash Kennedy, assistant grand chief of the Brotherhood of Locomotive Engineers, was selected as vice-chairman. In the course of the sittings, fourteen decisions were given. Since the inception of the board in August, 1918, the number of decisions given has been 169, with a number of other settlements made.

View Books, New Postals and Novelties.
Red Star News Co.,
10 Market Lane.

Seaside Millinery
Bathing Shoes and Bathing Caps.
New Styles.
STRONG'S Drug Store
184 DUNDAS STREET.
ywt

I. O. D. E. PROTESTS EX-ENEMIES ENTRY TO CANADA

RAP GOVERNMENT FOR PERMITTING ENTRY OF ENEMIES

Imperial Order Daughters of Empire Hold Heated Debate.

SEND RESOLUTION

National Fund For Disabled Soldiers Is Advocated.

Canadian Press Despatch.

Quebec, June 16.—A resolution expressing strong protest against the lifting of the ban on the entry of ex-enemy aliens under the heading of farmers, farm laborers and domestics, was passed and a copy will be sent to the government at the convention of Imperial Order Daughters of the Empire in session yesterday. The resolution was the subject of a lively discussion, and while there was difference of opinion as to the wisdom of passing the resolution as presented, there was no doubt as to the feeling of the convention on the subject. Mrs. De Pencier of Vancouver, who moved the resolution, informed the assembly that on the boat which brought her back to Canada from England recently, the majority of the third-class passengers were Germans.

Resolution Passes.

The resolution was passed by a majority of three.

A discussion on the suggestion to open a national fund for carrying on disabled soldiers' work in the Dominion was opened at today's session. The idea was to have some sort of a headquarters in Toronto, where soldiers' work might be sent and marketed. The general feeling was that the work of the provinces in this direction was sufficient for the purpose and the discussion was held over until tomorrow.

The Chilliwack recommendation was made the basis of a resolution, on the motion of Mrs. Dupencier, seconded by Mrs. Malcolmson. Miss Gordon of Kingston moved an amendment that the matter be left to the sub-committee on immigration to report to the national executive.

Moves Amendment.

Mrs. Wilson Smith of Winnipeg moved an amendment to the amendment that the national chapter place itself on record as deprecating the fact that so many alien ex-enemies be permitted to enter the country.

The voting was very close. The amendment to the amendment was lost by 11 votes, the amendment was lost by one vote, and the resolution was carried by three votes.

GOMPERS RECOVERS FROM ILLNESS.

Samuel Gompers, president of the American Federation of Labor, is shown above leaving the hospital fit and happy after his long and serious recent illness.

Announces New Discovery For Cure of Tuberculosis

Prof. Dreyer of Oxford University Finds Treatment Which Upon Test Results in Restoring Health to Those Affected by Disease.

By C. O'LEARY.

Special Cable to The London Advertiser Copyright.

London, June 15.—Prof. Dreyer of Oxford University, announces a discovery for curing tuberculosis and for protection against infectious disease. The discovery is a means of supplementing the power of vaccines injected into the body, for a cure or protection against disease. Dead bacilli up or otherwise destroy them. tained in ordinary vaccine for disease. The effect of dead bacilli gives the deficient cells of the blood an appetite for the living bacilli of the disease, so the good cells eat living bacilli up or otherwise destroy them. Unfortunately some bacillia are coated with fat, protecting them, thus rendering them unassailable by beneficient cells. Among the fat-coated ones are the bacilli of tuberculosis.

Dreyer's great advance in discovery means the removing of the fat by chemical treatment with formalin, thus rendering the tuberculosis vaccine able to do the work properly and restore health. On a guinea pig test all recovered, and one untreated by vaccine died. When thus treated a number of consumptives, not too far advanced, returned to normal temperature, putting on weight, and improved in health, and it is hoped that the disease is arrested and possibly cured.

TORONTO MERCHANTS SLUGGED BY STRIKERS

Copperman and Levy Assaulted Following Destruction of Stocks.

Canadian Press Despatch.

Toronto, June 16.—Albert Copperman and Harry Levy, proprietors of the Society Ladies' Wear, whose costly stocks were destroyed by vandals using knives and acid early this week, were attacked by a gang of thugs outside their premises yesterday and assaulted.

As Mr. Levy walked out of the front door of the building, he said, three men knocked him down and jumped on him. He went back into his office and telephoned the police. As he was telephoning, Mr. Copperman came along and was attacked and slugged over the head.

Mr. Copperman held one man till the police came. He gave his name as Abraham Jirzner, and he was held on a charge of assault.

"We are being persecuted and will have to close up our business," said Mr. Copperman. "I have received threats of all kinds since the strike. Some threats are that we will be burned out, others say we are going to be shot, and things have reached such a state we are afraid our homes will be attacked."

Later, Norris Fromstein and Harry Leskowicky were arrested on warrants charging them with assault.

LIGHTNING STRIKES OIL STORAGE TANKS

Five Firemen Sprayed With Burning Oil, But None Seriously Hurt.

Associated Press Despatch.

Pittsburg, June 16.—Lightning Friday struck an oil tank in the storage yards and refinery of the Atlantic Refining Company here, and tonight the fire was still burning. The entire plant was so enveloped in flame and smoke as to make estimates of the damage impossible. Firemen, held back by the intense heat, fought the flames from a distance, while scores of families driven from their homes nearby, joined the throng which stood on the hillsides and watched the spectacular blaze.

Estimates at 10 o'clock were that three large tanks have been entirely destroyed and a fourth was burning, while efforts were being made to prevent the spread of the fire to the gasoline section, where large quantities of fuel are stored.

Five firemen were sprayed with burning oil, but none was seriously hurt, and three others were injured by a falling wall.

BLOW FROM BAT KILLS NEW TORONTO YOUTH

Joseph Tromba Dies After Accident In Baseball Game.

Canadian Press Despatch.

Toronto, June 16.—Struck in the neck by a flying baseball bat while he was in the act of swallowing a piece of ice, Joseph Tromba, aged 10 years, of New Toronto, was so severely injured that he died an hour later in the hospital.

The bat slipped out of another boy's fingers. The lad after being struck ran about 20 feet toward the umpire as though in protest, and then fell to the ground. It was seen that he was choking and bleeding profusely. It was then found that the ice had pierced the boy's windpipe. He was conscious until five minutes before his death.

WERE SCARED OFF ROBBERY OF BANK

Attempt To Rob Walter's Falls Branch of Molsons Bank Frustrated.

Special to The Advertiser.

Owen Sound, June 16.—On Tuesday night an attempt was made to rob the Walter's Falls branch of the Molsons Bank, but the would-be robbers were frightened off when the accountant, Mr. W. E. Long, went into the building. They escaped by a rear window.

On Thursday evening, George Hazelton and William Nicholson were arrested by P.-C. Thomas Carson, and in the police court on Friday admitted their guilt.

They were remanded for a week to permit of their records being looked into.

WORK OF DIRECTING ARMY REORGANIZED

Best of All Major Systems Seen In New Administrative Machine.

Madrid, June 16.—"The Ambassazation of army administrative machinery that has been going on since the passage of the national defense act in 1921 is now regarded as embodying the best of the systems for the major powers.

The result is that in case of war plans of action are available which it would only require a code message of a few words to put into operation.

This readiness so far as administrative machinery is concerned contrasts with the situation when the country entered the world war.

The new system, both as regards the general staff and the war plans division, is based on the principle that war involves two major phases. The first phase is mobilization of man power and industrial resources, while the second phase is the active conduct of operations.

Under the new organization the work on both phases is so divided that one portion of the central control could take the field while another portion could remain in the war department to continue mobilization of men and material.

Never again would it be necessary for the United States to improvise a field headquarters or to work with a depleted mobilization machinery at the moment when maximum efficiency was a requisite to speedy success.

The work of organization has been done by men who had experience with the inadequate machinery with which the United States had to work on its entry into the world war.

WILL BUY PROPERTY.

Special to The Advertiser.

St. Thomas, June 16.—A. C. Drew and H. E. Capleston of the provincial highway department, Toronto, are here making arrangements for the purchase of certain lands for the continuance of the provincial highway from St. Thomas to Port Stanley.

THINK FRENCH PREMIER IN FAVOR OF ROYALISTS

Attempts Made To Determine Stand of Poincare On Question.

By WILLIAM F. NASH.

Special Cable to The London Advertiser and Chicago Daily News, Copyright. Copyright.

Paris, June 15.—In the debate between the Royalists and Socialists, Premier Poincare may be called upon to show a preference between them as several of the deputies have announced their intention of interpellating the government.

The new elections in sight on the horizon make the opposition leaders as well as the political bosses throughout the country anxious to know on which side of the house to place the administration chiefs.

Poincare's preference undoubtedly leans towards the right or reactionary wing of politics, as was proved by his attempt to resign last month when the senate, meeting as a supreme court refused to try for treason the Communist deputies imprisoned under his orders.

Moreover several of the Poincare ministers are known to be in close touch with the Royalists. The action taken against the instigators of the recent moharchists excesses in the streets of Paris was very mild and inoffensive.

STEAMER ARRIVALS.

New York, June 15.—Mauretania, Southampton; George Washington, Bremen.

Southampton, June 14.—Minnedosa, Montreal for Antwerp.

PART OF WOMAN'S CLOTHES FOUND IN SMUGGLERS' BOAT

Further Mystery Added to Deaths On Mary Beatrice.

EXPECT ARRESTS

Believe Captain, Who Tried To Bring In Chinese, Located.

Associated Press Despatch.

New York, June 16.—Discovery of scraps of a woman's clothing on board the two-masted man-smuggler Mary Beatrice, which was picked up Wednesday at the entrance to New York harbor after her crew had been slain in a battle with Chinese passengers, yesterday added another knot to the tangle port authorities are seeking to unravel.

Capt. William Williams, of the treasury department service, said he had learned something of the woman's presence on the schooner, after the clothing had been found from an unnamed "stool pigeon."

This man, he said, admitted he had gone on board the Mary Beatrice a week ago with a woman, boarding her from a rum-running motor boat as the Mary Beatrice lay with the rum fleet off the Jersey coast. The man and woman fled, Captain Williams was informed, when the fight broke out between passengers and crew, in which all the crew of five, save the captain—who had abandoned the schooner—were slain after killing five Chinese. It was not disclosed why the "stool pigeon" and the woman visited the schooner nor how long they stayed.

Captain Williams predicted an arrest in connection with the case within 48 hours presumably that of the captain who quit the Mary Beatrice after collectin $250 each from 20 Chinese whom he had agreed to smuggle into the United States.

The authorities still had been unable today to establish the nationality of the Mary Beatrice.

BRITISH IMMIGRANTS TO CANADA INCREASING

Nearly 40,000 Persons Came To Dominion In Past Five Months.

Canadian Press Despatch.

Ottawa, June 16.—Immigration is increasing. During the five months ending May 39,441 immigrants entered Canada, or 41 per cent over the total of the corresponding five months of last year.

Immigration from Great Britain alone during the five months showed an increase of 100 per cent.

Immigration from the United States has been steadily growing during the last few months. In May alone, 2,079 entered Canada from the United States compared with only 642 in January of this year. There is, however, still a decrease in immigration from the United States as compared with the 1922 figures.

The recent recovery in this class of immigration is regarded by immigration department official as an indication that the efflux across the international boundary is being curtailed.

DR. CHOWN IS PLEASED WITH ASSEMBLY ACTION

Superintendent of Methodist Church Believes Union Will Profit All.

Canadian Press Despatch.

Winnipeg, June 16.—Deep satisfaction with the action of the Presbyterian General Assembly on church union was expressed Friday by Rev. Dr. Chown, general superintendent of the Methodist Church in Canada while addressing a meeting of the Manitoba Methodist Conference. He reviewed the history of the church union movement and forecast great development of the united church.

A deficit of $100,000 for the present year in the Methodist missionary fund for Canada was forecasted by Dr. James Endicott, general superintendent of missions. The situation was serious, he said, and a solution must be found.

LOSSES FROM MAILS BRING ARREST OF FOUR

Allege Tampering With Money Sent For Deposit In Toronto Bank.

Canadian Press Despatch.

Toronto, June 16.—Alleged to have tampered with registered mail containing money for deposit in the head office of the Bank of Toronto, four men are now under arrest. They are —James Imray, Alfred Walden, Frank Duprat and Harold Bone. The prisoners were allowed out on bail of $500 each.

The arrest of the men followed the discovery by several depositors that they were short in their balances. They then notified the bank that they had mailed deposits. This led to an auditors' scrutiny, and shortages of sums from $84 to $200 were discovered.

LINEMAN IS ELECTROCUTED.

Canadian Press Despatch.

Winnipeg, June 16.—Believing a power line of the Manitoba government hydro system contained no "juice," Irwin Franklin, aged 23, employed as a patrolman, was instantly killed at White Plains, Man., while testing the line yesterday morning.

DRY NAVY SEIZES MANY BOTTLES CANADIAN BEER

Special to The Advertiser.

Detroit, June 16. — A twenty-six foot launch containing 11 barrels and 75 cartons of Canadian beer, with 24 bottles in a carton, a total of 1,800 bottles, was seized and confiscated late today by the "Dry Navy."

Walter Sakenske, owner of the launch, was arrested and charged with violating the national prohibition act. He was arrested in his boat off the foot of Ecourse Landing.

KILLED IN MOTOR ACCIDENT

Canadian Press Despatch.

Montreal, June 16.—Pinned under his automobile when it skidded on the King Edward highway, three miles outside the city today, Lawrence Tannenbaum, 38, notary public, of this city, was instantly killed. Mrs. Tannenbaum, who accompanied her husband in the car, suffered severe bruises.

CAR CRASHES WITH TRAIN NEAR DURHAM

Harry Semple of Toronto Is Killed As Freight Strikes Auto.

OTHER MAN ESCAPES

Victim of Accident Was Pitched Under the Engine Wheels.

Special to The Advertiser.

Durham, June 16.—While motoring to Durham at 6:45 yesterday, Harry Semple, 90 Beaver avenue, Toronto, was instantly killed when the car in which he was riding was struck by a freight train in charge of Conductor Hembly. The fatality occurred at Varney railroad crossing, three miles south of Durham, on the Garafraxa road. The freight was an extra, hauling 22 empties to the Durham Stone and Sand Company plant, and traveling about twenty miles an hour.

Semple, who is an engineer on the steam shovel grading the provincial highway south of the town, had left his boarding house a moment before with his fireman, Chas. Moore of Toronto, who was driving the car. They had almost cleared the track. When struck the car was carried a few yards, then thrown in the ditch, and Semple, who had stood up, was pitched under the engine wheels and mangled to pieces before the train could be stopped. Moore was shaken up, but came out very little injured.

The men were employed by Brintnell & Co., Toronto, who have the contract for grading the Garafraxa road south of the town, which is a provincial highway. The remains of the deceased man, who was about 35 years old, were brought here and a coroner's jury empaneled. They viewed the scene of the accident this afternoon and an inquest will be held at 1 o'clock, June 22. The remains will be forwarded to Toronto for burial, where his wife and three children reside.

FIND MISSING GIRL WAS SHOT IN BREAST

Body of Montreal Volunteer Worker Discovered In Wilds of Labrador.

Canadian Press Despatch.

St. Johns, Nfld., June 16. — An autopsy, performed yesterday on the body of Miss Marguerite Lindsay of Montreal, a volunteer worker with the Grenfell Mission at Cartwright, Labrador, who disappeared from the mission last August, revealed a bullet wound in the breast, the newspapers announced last night.

The body was brought here yesterday by steamer from Battle Harbor, Labrador, whither it had been conveyed from Cartwright by dog team. It will be sent to Montreal tomorrow.

Miss Lindsay, who was 23 years old, was at first thought to have been drowned while bathing when she failed to return to the mission. During the winter, however, her body was found in the woods near Cartwright.

It was announced today that the government will investigate the incident thoroughly when navigation opens.

UNITY OF IRELAND WILL BE THE OBJECT

Irish-Americans Band Themselves Together To Wipe Out Factionalism.

Associated Press Despatch.

New York, June 16.—Irish-Americans, Free State, and Irish Republican sympathizers, of both the Protestant and Catholic faiths, organized last night the American Fraternity of the Sons of Erin, and pledged themselves to do all they could to wipe out the factionalism in this country. "Unity for Ireland, whatever she may decide upon, and mind our own business here," was the keynote of the meeting sounded by Judge Cornelius F. Collins.

"We cannot attempt to unite Ireland or Irish sympathizers by anathema or abuse for those who have taken sides," Judge Collins continued.

"The hour has arrived to get together and unite the men and women of our blood, irrespective of party and religion, to take advantage of the grand opportunity offered to Ireland."

Charter members of the new organization include state and city judges and prominent Irish Americans in various professional and business lines.

M'DONALD CLAN JOINS 1923 REUNION WITH PICNIC

Special to The Advertiser.

Embro, June 16.—Wednesday last was a marked day for the McDonald "clan," when more than 100 gathered at Springbank Park for the annual family reunion.

Tables were set with many good things and at 12:30 everyone sat down and did justice to the noon-day meal. After which snappy sports were run off, including races for old and young. Sides were then chosen for baseball. W. R. McDonald and Philip McDonald, Jr., acted as captains, the former's side winning. Hugh McDonald acted as umpire.

About 4:30 a business meeting was called and the following officers elected: Honorary president, P. F. McDonald; president, Jas. McDonald; vice-president, Margaret Calder; secretary, Stanley McDonald; sports committee, Mr. and Mrs. Philip McDonald, Jr., and Mr. and Mrs. John McDonald; table committee, Mrs. H. R. McDonald, Mrs. C. Yoke, Misses R. McCorquodale and M. Calder, H. D. and Dr. J. H. A. McDonald.

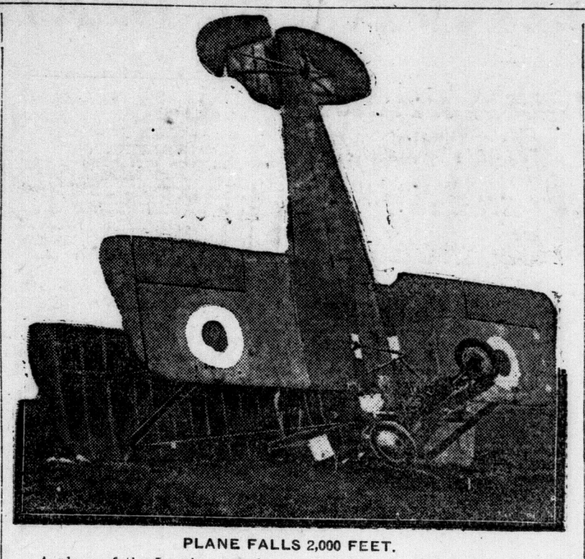

PLANE FALLS 2,000 FEET.

A plane of the Leuchar aerodrome, Fifeshire, Scotland, crashed from a height of 2,000 feet, but luckily landed on soft ground. The pilot and observer were both badly injured.

Adelard Delorme Calm As Trial Day Approaches

Bordeaux Jail Officials Declare Accused Spends Most of His Time Reading and Is Meticulously Clean.

Special to The Advertiser.

Montreal, June 15.—With arrangements completed, for the trial of the Rev. J. Adelard Delorme, beginning next Wednesday, Father Delorme is awaiting the decision of his fate calmly and apparently with eagerness to have it started. This was the information obtained at Bordeaux jail, where he is preparing to face the twelve men who are to decide whether or not he killed his half-brother, Raoul.

Delorme spends most of his time in reading or merely sitting in meditation in his room, the same he occupied last year before he was adjudged mentally defective and subsequently pronounced sane. His mood towards the men who are charged with his care and captivity is one of friendliness, jail officials say. Apparently accustomed to captivity during the long period since his arrest, he has an excellent appetite for the food that is given him, and he retires early and sleeps well.

While he talks little, jail officials say, his attitude is one of supreme confidence that his trial next week will mean his exoneration.

Always scrupulously neat in his appearance, Delorme has not permitted himself to go to "seed," it is declared at Bordeaux, as so many prisoners do, he makes the most of the facilities provided for him for maintaining his appearance, and spends much of the early part of the day in doing so. He is never seen unshaven, his shoes are always glistening, and his linen clean.

ARREST N. Y. BOXERS FOR MONTREAL AFFAIR

Detectives Battle With Trio Following Discovery Entering Store.

Associated Press Despatch.

Montreal, June 15.—Two men, said to be boxers in New York City, and well-known to fight fans in Montreal, are under arrest, and a third escaped under a fusillade of revolver shots fired at him by detectives, following a clash between the trio and four detectives at the premises of the Progressive Ladies' Wear, St. Viatour street west, which the gang are alleged to have broken into early this morning.

The two men held on charges of attempted burglary are "Kid" Henry Cohen and "Jackie" Albert, said by detectives who know them to be well-known as pugilists.

TWO LIBERAL CANDIDATES FLAY U.F.O. EXPENDITURES

Special to The Advertiser.

Hepworth, June 16.—A large and enthusiastic joint meeting was held in the town hall, Hepworth, Thursday evening in the interests of M. A. Halliday, Liberal candidate, North Bruce, and W. E. Dickin, Liberal candidate, North Grey. The speakers scored the Drury government for its "reckless spending" of public money during the last four years, and explained that Liberalism gave Ontario good administration for many years, and is prepared to do so again.

FIRE LOSSES THIS WEEK LARGER THAN LAST YEAR

Fire losses in Canada during the week ended June 13 are estimated by the Monetary Times at $794,800, compared with $294,350 for the same week last year.

CLAIMS STAMBOULISKY EASILY SUPPRESSED

Zankoff Declares Country Is Calm and Government Policy Peaceful.

By PROF. H. ZANKOFF,

Acting Premier and Foreign Minister of Bulgaria. Copyright.

Sofia, June 15.—Our army has easily suppressed the feeble, isolated resistance of ex-Premier Stamboulisky's partizans.

The country everywhere is calm. Communication by railway, telephone, and telegraph has been re-established.

The army now is being used only to maintain order and to parry attempts of Stamboulisky's followers.

The new government enjoys the confidence of the country. There is no connection between the so-called Macedonia movement and that which resulted in the fall of Stamboulisky.

The change of government was the result of discontent and oppression.

The new government's foreign policy is peaceful.

We will maintain the best of relations with our neighboring countries, and especially with the great powers. Bulgaria will fulfill her international obligations, particularly the treaty of Neuilly, and will avoid disturbing the peace of the Balkans.

In view of conflicting reports regarding conditions in Bulgaria, Prof. Zankof, head of the new revolutionary government, asked for a statement regarding the exact state of affairs, the above message was sent from Sofia by wireless late yesterday afternoon.

BIRD'S LEGS SERVE AS RUDDER.

Long-legged birds have short tails. A bird's tail serves as a rudder during the act of flight. When birds are provided with long legs, these are stretched directly behind when the bird is flying and so act as a rudder.

Reared By Indian, White Man Searches For Fortune

Survivor of General Custer's Massacre Seeks Whereabouts of Ancestors, Who Were Tracing Him in 1916.

Special to The Advertiser.

Winnipeg, Man., June 14.—Gaunt, raw-boned and aged, wearing a badge of honorable enlistment in the great war, Ross Tanner of Amaranth is making an effort to find out if he is heir to a fortune. He also wants to find out who his ancestors are and who, in 1916 or 1917, caused a notice to be inserted in the newspapers to trace him.

Something greatly to the advantage of Mr. Tanner was promised in the notice. The reason he did not answer before is that he cannot read nor write, and was informed only yesterday by a friend in Winnipeg that such a notice had appeared.

The mystery of his origin was washed out in the blood which flowed in the massacre of Gen. Custer and his soldiers in the frontier warfare of 1876. In a nervous, shy manner, Mr. Tanner tells a story laden with the poignant tragedy and romance of the early days of the wild west's historic lore.

Remains As Mystery.

"Who put a notice in the paper about Ross Tanner? Was his first question. Conversation revealed the fact that the item had been noticed in 1916 or 1917. He was not sure which. He could not search the files because of his lack of rudimentary education. Asked for the reason for his quest, he said: "I'm him," adding, "I only just heard of it, but it said there would be something much to my advantage, somebody in St. Cloud or Minneapolis was asking."

Further questions as to his past, with a view to helping him find something out about himself led to this story.

"It was at the time of the massacre of General Custer, you know. The Indians had a habit of stealing any children they kind of took a fancy to. Anyway, I was with the Indians after the massacre. I stayed with them till I knew better. Then I ran away. Some people freighting out of St. Cloud brought me to this country and then I fended for myself. First here, then out west, all over. I freighted for the Hudson Bay Company. I'd like to find out who was asking. I don't know how old I am, nor when or where I was born, nor who my folks were, nor if I have any relatives living over there, nor if anything's coming to me."

Willing to Serve.

Asked as to his wartime badge, Mr. Tanner said: "I enlisted in the 183rd Battalion, wanted to go overseas—fight. Physical drill was too much for me, so I had to stay here. Too bad. Wanted to go. That's what I enlisted for."

Mr. Tanner was married at Westbourne, Manitoba. He does not know how many years ago. His home is at Amaranth, and he has a family of ten children.

At present he is enjoying a brief stay with friends at 329 Pacific avenue. He is a martyr to rheumatism and none too well fixed, he says, but he would like to find out who was trying to find him.

BELIEVE YOUTHS WERE SLAIN TO COVER UP CRIME

Permit Issued To Remove Bodies From Graves at Shaunavon, Saskatchewan.

KNEW ROBBERS?

Thought To Have Possessed Incriminating Evidence in Bank Robbery.

Canadian Press Despatch.

Regina, June 15.—A permit to remove from their graves the bodies of John and Emile Marquet of Shaunavon, Sask., brothers, believed to have been drowned while bathing in a pool near their home, was issued yesterday by Hon. Dr. J. M. Uhrich, minister of public health.

The order resulted from a disagreement of medical evidence at the inquest held in Shaunavon Wednesday. One practitioner was not satisfied that bruises found on the bodies were made by grappling irons, and supports a foul play theory, which has gained wide circulation, because the boys are believed to have been in possession of evidence capable of incriminating the bandits who recently robbed the Banque d' Hochelaga at Dollard, Sask.

WILL SUMMON DOCTORS IN WINDSOR ASSAULT

Physicians Who Attended the Convention To Appear in Bangles Case.

Canadian Press Despatch.

Windsor, June 16.—At least five out-of-town physicians, who were delegates to the Ontario Medical Association convention recently, held in Windsor, will be subpoenaed to appear in Windsor police court Wednesday, June 27, to give evidence against Ernest and Arthur Bangle, who are awaiting trial on three charges of aggravated assault and disorderly conduct.

The charges arose out of a disturbance in the lobby of the Prince Edward Hotel on May 30, when it is alleged that the Bangles attacked Dr. J. Coulter of Chatham and Alex. McPherson of Toronto. A large gathering of the physicians were present in the lobby and witnessed the affair. Before order was restored several calls for police reserves were made.

The Bangles were summoned before Magistrate Gundy in police court today and pleaded not guilty to all charges.

AEROPLANE GOLF MATCH IS PLANNED IN CHICAGO

Two Aviators Will Drop Pellets to Players on Greens.

Associated Press Despatch.

Chicago, June 14.—An aeroplane golf match is to be staged soon by the Olympia Country Club, in celebration of the opening of its fourth 18-hole links, making it the largest golf club in the world. The contest, which will be played by two aviator members of the club, assisted by nine amateurs on one side and nine professionals on the other, is the first event of its kind.

I. M. Akers will pilot the plane for the professionals, and drop golf balls, to which is attached a white ribbon, as near as possible to each of nine putting greens, while J. M. Curran, the other air golfer, will drop red ribbon balls for his team of amateurs. The players will then hole out from the spot where the marked pellets fall.

SAYS BELFAST CRIME RETURNED TO NORMAL

Sir Robert Baird, K. B., E. D. L., Declares Six Months' Record Low.

Special to The Advertiser.

Toronto, Ont., June 15.—That Belfast has come back practically to normal and that so far as crime is concerned, it has now, as it had before the Sinn Fein outrages began, less crime than Liverpool, Leeds, London and most of the great cities in the British Isles, were borne out in a statement by Sir Robert Baird, K. B., E. D L. leader of the Unionists opinion in Ireland, and editor of the Belfast Evening Telegram, who arrived in Toronto this morning on a business trip to Canada and the United States.

The total of specially reported cases during the past six months is very low for a city of almost half a million inhabitants and compared with a similar period for 1922 shows a decrease of approximately 75 per cent, said Sir Robert.

TRUSTY SENT TO KINGSTON AFTER BREAKING CUSTODY

Special to The Advertiser.

Guelph, June 16.—George King, a "trusty" inmate of the Ontario Reformatory, abandoned a prison team he was driving near the O. A. C. on June 5 last and took French leave. He was arrested near his home in Hamilton this week, brought back to Guelph Thursday, and Friday was sentenced to Kingston to a two-year term, after pleading guilty to breaking custody.

GENE STRATTON-PORTER: Clothes of Today Are Sanest Yet

'Any Woman, by the Exercise of Common Sense, May Be Beautifully and Appropriately Clothed At Reasonable Expense.'

GENE STRATTON-PORTER.
Famous author of "Freckles," "The Girl of the Limberlost," etc.

Recently I have been much interested in a book dealing with the fashions of the world in dress, and in this authentic history I read that human beings, from the very earliest times, have sacrificed their wealth, their honesty and their comfort in order to be clothed as extravagantly as possible.

That the clothes worn were, in many instances, practically instruments of physical torture as the result of their cut and weight, and instruments of mental torture when the wearers felt that they were not attaining the height of style, never seems to have made the slightest difference. Extravagant dressing is usually attributed to women, but men have been frequently quite as guilty.

Whatever absurdity designers could create in order to use the largest quantity of the most expensive goods and trimmings when announced as the latest style was eagerly seized upon and worn without the slightest regard either to health or comfort, and with no greater regard to expense than was absolutely necessary.

Those who could not afford the latest style went to the foolish extravagance of ripping and remaking perfectly good garments in order to have them cut in a different manner.

I myself have seen styles that might cause the gods to weep on their high thrones.

I can recall as a tiny child seeing my mother and my elder sisters wearing hoop skirts so widely encircling them that they could scarcely pass through an ordinary doorway.

A Tragedy.

I shall never forget when a couple of young girls in our neighborhood, whose father refused to provide them with hoop skirts, stopped in the woods on the way to church one Sunday morning and cut grape vines, inserting them in the broad hems of their full-skirted calico dresses until they circled out beautifully.

The tragedy came when, after proudly marching down the church aisle with their skirts circling out in quite the proper way, they were faced by the problem of how to enter the pew and seat themselves. The episode ended by their leaving the church in tears.

I recall a period at which every woman must have curls.

She had to have them, if the hair on her head was wetted, wrapped around corn stalks, and bound with rags.

She had to have them if pieces of tin covered with rags were used to roll the hair upon, or if they were achieved by braiding the hair all over her head in a dozen fine tight braids, wetting them, and then ironing them dry with a flat iron.

I lived through the monstrosity of the bustle—truly an instrument of torture if ever there were one.

A few years later there was the torture of waists pulled in until the frames of women were pictured in medical journals and some of the magazines of the time showing that their ribs were bent in and curled under until they seriously interfered with the functioning of the heart, liver, lungs and stomach.

The Tight Sleeve Craze.

About this period there was a craze for tight sleeves.

A woman must have the sleeves of her dress so tightly fitted to her arms that the dress could only be removed by turning the sleeves wrong side out and peeling them down as one peels off stockings.

At about the same period men were wearing trousers so tight that I imagine they must have been removed in the same way.

Very shortly thereafter perfectly enormous sleeves were introduced into the dress of women, and collars were so high that I have seen the unfortunate victims with raw sores behind their ears and at the base of the brain, where the steel supports that held up these huge collars had cut into the flesh.

It was during this period of the world's history in dress that an American woman of great wealth called upon Tolstoi and told him that she had read his books and had become his disciple.

The old Count searched her with a wandering stare from head to heels, fixing finally on the sleeves. Then he said:

"Madame, there is enough goods in each sleeve of your dress to make a dress for a child," and marched from the room.

Very shortly after this period trains and high-heeled slippers came into universal use.

Because a profligate French king found high heels convenient for dancing, at this very day I see girls in a startling combination of khaki breeches and French heels climbing the mountains of California.

I see them hobbling on morning shopping tours, over the sands of the seashore, wearing these high heels on long walks, and dancing in them until one can see that the tops of their feet and their ankles are swollen like puff-balls.

Very frequently through the thin hose there can be seen bones pushed out of place, great bunions formed on the big toe, and the foot very nearly as badly deformed as the bound feet of the Chinese women.

Those Awful Trains.

About the time that the French heel began to rage, fashion evolved the train.

Soon trains appeared dragging up the aisles at Sunday morning church services, and finally they were on every garment cut for female wear.

They swept the streets, wiped up buildings and dusted houses, until the marvel is that anyone survived their filth-gathering propensities.

My faith in the germ theory was rudely shaken.

I call to mind these things because, no matter how absurd other things we are doing may appear at the present, I feel that the clothes we are wearing today are the most sane and sensible that ever have been worn in the history of civilization.

Our present garments are fashioned of soft, pliable material that is cool and comfortable to wear. As I look back to my youth and recall the women in church and society, in the most blistering summer weather clad in an unbelievable array of underclothing, topped shoes, and wearing dresses of heavy cloth, silk, satin and velvet, high throated, long sleeved, I wonder how they survived.

I am strongly in favor of every comfort and convenience provided by the clothing of the present day. I am a victim of the delicious feel of silk stockings. I love the soft little undergarments it is possible to secure.

A Matter of Shoes.

I never have worn a French heel; all my life until the last few years my feet have set a mark upon me. I have persisted in having low heels, a vamp the width of my foot.

At the same time I have an extremely high instep, so for years I was unable to secure anywhere in the United States a good-looking shoe for reception or evening wear. I kept a model of my foot with one of the big factories of New York State. When I wanted a new pair of shoes I sent a piece of the dress with which I wished to use the shoes, and if the material were suitable I frequently had shoes made from the dress material. If they were high shoes the tops were made of the material, and the bottoms matched or contrasted.

For morning wear, walking or any outdoor appearance I always wear the round-toed, low-heeled shoe.

For canyon, desert or mountain work I wear high-topped boots as a protection against thorns, cactus needles and snakes; for field work, the knee-length laced boot, and, in the swamps, rubber.

I happened one day to be driving past one of the high schools of Los Angeles at the hour of dismissal. I was directly opposite the exit when several hundred girls, ranging in age from fifteen to twenty, poured from the building.

They were so brilliantly arrayed, their hair was so marcelled and curled and elaborately dressed, their faces were painted so white, their cheeks and lips so red, that I said to the gentleman with whom I was driving:

"Oh, this is one of the places where they make moving pictures! Those girls have been acting!"

A Task for Parents.

I learned to my great amazement that I was witnessing the daily dismissal of a high school.

I am very certain that an accurate count would have shown that for each girl appropriately dressed there were fifteen or twenty wearing party hair dressing, clothes suitable for an evening entertainment, high-heeled shoes, and their faces made up exactly as if they were going before the screen to be photographed for moving pictures.

I think the young girls of Los Angeles have had particular temptation in this direction, because the city is swarming with hundreds of exquisitely beautiful women from all over the world, who perforce must go about the city while made up for their parts.

But it appears to me that if parents began with their children while they were young, dressed them suitably for the time and the place, and explained why, we would have more educated women by large numbers.

I know from bitter personal experience what happens to the daughter of a minister who has not the fancy ribbons, the silk and velvet school dresses, the high-heeled shoes.

To me there is nothing so ridiculous in all this world as a woman who dresses her hair in a particular way because it is the prevailing fashion, without the slightest regard as to what it does to the lines of her face.

It has been the commonest thing in the world, during the past few years of abolished ears and elaborate ear-puffs, to see women with oval faces and high cheek bones reduced to ludicrous specimens by the manner in which they dressed their hair — women who might really have been beautiful had the lines of their faces been considered.

A Golden Opportunity.

So far as I am acquainted with the history of the world, woman never has had the opportunity to clothe herself so beautifully as she may be clothed today.

The market now affords every kind of shoe for every shape of foot.

Soft, clinging materials of exquisite silk or finely woven wool are to be had.

The array of bead, fur or embroidered trimming is bewildering in kind and beauty; and never have the manufacturing establishments sent out such artistic and beautiful color combinations.

Any woman, by the exercise of common sense, good taste and a little imitative faculty may be beautifully and appropriately clothed at reasonable expense.

But many women, in following what they are pleased to feel are the dictates of fashion, discover to the uninterested spectator blemishes that one marvels to see thrust upon the public.

I do think these things could be eliminated if people really would have the courage of their convictions, and very quietly and firmly frown down upon and give the cold shoulder to women making bold to appear in what are nothing short of indecently thin, low cut, immodestly designed gowns.

I do think that the whole world could be made infinitely purer, that there would be much more time for reading and thinking and the development of mental gifts, if people would only be satisfied with less expensive and less extreme clothing.

By doing this a long and important step could be taken toward development of mentality and toward a real, heartfelt brotherhood of man.

(Copyright, 1923, by the Republic Syndicate.

Gene Stratton-Porter Says

"No matter how absurd other things we are doing may appear at the present, I feel that the clothes we are wearing today are the most sane and sensible that ever have been worn in the history of civilization."

"I am a victim of the delicious feel of silk stockings."

"There is nothing so ridiculous as a woman who dresses her hair in a particular way because it is the prevailing fashion."

"I do think that the whole world could be made infinitely purer, that there would be much more time for reading and thinking if people would only be satisfied with less expensive and less extreme clothing."

"Woman Never Has Had the Opportunity to Clothe Herself So Beautifully As She May Be Clothed Today"

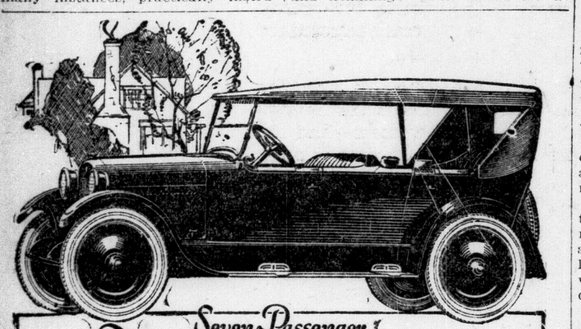

Seven-Passenger Touring Reo

REO
The Gold Standard of Values

Seating comfort for seven, with generous knee and elbow room for all. Yet the wheelbase is not excessive, —120 inches! Clever body designing has put waste tonneau space to work.

Beauty to match its comfort qualities is strongly suggested by body lines of graceful simplicity.

As assurance of mechanical goodness is the Reo double-framed chassis, with its inner frame mounting of power units for longevity and driving smoothness.

And guaranteeing a full source of power is the famous Reo "six" 50 h. p. engine, which—because of a 4-bearing crankshaft, ground cylinders, correct valve placement, large ports and remarkably efficient cooling system, gives greater meaning to engine flexibility and economy.

BEEMER & CO.
127-133 QUEEN'S AVENUE.
TELEPHONES 5669-5670

REO MOTOR CAR COMPANY OF CANADA, LTD.
Windsor, Ontario

Exide
MADE IN CANADA
BATTERIES

At every Exide Service Station you can get sound advice, skilful repairs on any make of battery or a new *long-life* Exide for your car.

Look for this Sign:

Exide BATTERIES SERVICE STATION

THERE IS AN EXIDE DEALER NEAR YOU

Distributor for Exide Batteries for London and District.

Universal Battery Co.
453 TALBOT ST. PHONE 4703.

SMOKE
OLD CHUM
TOBACCO

If you have a problem of power or transportation bring it to us. There is a Ford or an adaptation of a a Ford for every purpose.

Ford

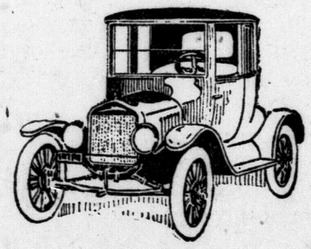

FORD DEALERS:
ALVA JONES - - - - Lambeth
F. G. OWEN - - - - Delaware
R. R. JELLY - - - - Dorchester
RIVERSIDE GARAGE - Thorndale

3823

FORD MOTOR COMPANY OF CANADA, LIMITED, FORD, ONTARIO

An Opening for Students of Nursing

The Flushing Hospital offers a three-year course including preliminary instruction, for a limited number. A general, modern, 150-bed hospital with comfortable Nurses' Home, and resident instructor. Reasonable hours of duty. Uniforms and books free, and $15 monthly allowance. Advantages of New York City and other recreation facilities. Term begins October 1st. Apply promptly with photograph and references as to character and education which must include at least one year High School. Address:

Sup't of Nurses, Flushing Hospital
Flushing, New York City

J16.23

A New and Finer Overland Sedan

MODEL 91—a greater Overland—comes to you in closed types that embody all essential refinements and combine quality of construction with lowest consistent price.

Here is the Sedan—note its handsome appearance! Its hood high; its lines long. A rich dark blue body with full-crowned fenders in lustrous black enamel. Heavy plate glass all round—and of generous dimensions.

The new Overland Sedan also provides the very maximum of comfort and convenience. The four doors are designed for convenience, with windows that can be raised or lowered in an instant. The large glass area means fullest vision.

Riding comfort is further enhanced by the exclusive Triplex Springs.

Perfectly balanced, this new and greater Overland introduces many mechanical advances, notably a wonderfully rugged rear axle unit with a shaft 27% heavier than any other car in the Overland price or weight class—shafts removable without tearing apart the housing.

Sedan $1195

Touring $710
Coupe $1095

Prices are f.o.b. factory
Taxes extra

J. W. McLaughlin
DUNDAS STREET AT WATERLOO.
PHONE 1600.

WILLYS-OVERLAND LIMITED, TORONTO, CANADA

From Bird Orchard Farm

By AVES.

June Is the Month of Perfumes—Lilacs, Wild Grape and Roses—Roses Everywhere.

As May is the month of music so is June the month of perfume. Ushered in by the lilacs it is one endless procession of sweet odors. If you will just follow your nose through the month of June, you will find no end of interesting things. To many the most outstanding fragrance is that of the rose, but to us it is the blossom of the wild grape vine. Of late years the wild grape has been at the height of its popularity in the autumn, as it is said to make a very superior kind of home brew, but the devotees of its juice probably wouldn't recognize it at all at this season of the year. Try driving along a quiet country road, preferably by moonlight and using one horse power on four sturdy legs instead of twenty or thirty horse-power in a smelly engine; suddenly there is a whiff of fragrance that is almost startling in its delicate sweetness and you may know that you have met the wild grape vine in all its beauty. The flower isn't much to look at, just little feathery yellow bunches among the leaves. It is much more striking to the nose than to the eye. Of course this isn't the only perfume you will meet on such a drive. You would surely pass great bunches of lilac, lily-of-the-valley and roses, also spirea and mock orange if you were near any gardens, and the well-known sweet briar would lean from the roadside and brush you with its scented leaves. Perhaps you might drive through a bit of woodland and there the odors are delicious but hard to recognize unless you have met them first by daylight. The pungent smell of the balsam boughs would greet you and perhaps the aromatic odor of the rarer balm o' Bilead. The silver birch has a perfume all its own and several direrent kinds of ferns especially as the fronds are just uncurling. Then past "meadows sweet with hay" either clover in bloom or timothy freshly cut; the odor of moist earth in a newly plowed field is blown across your path; the aroma of the humble tansy, catnip and wild peppermint rises where your wheels have crushed them and the soft, refreshing smell of the cool night is over all.

Roses Everywhere.

June doesn't lavish all her sweetness on the wild things by any means. It is perfume time in the gardens, too. Roses, roses everywhere and their sisters the peonies fill the air with magic. Our soil is a little too sandy to grow them to perfection, but their place is ably filled by irises of many varieties and colors. These are all of the Germanica division and, with the Prussian prolificness, they have spread till the garden is full of them and we could gather a clothes-basketful of the rainbow blossoms were it not for the fact that they look much prettier where they are than they would in the clothes-basket. Some of them are very fragrant and remind one strongly of sweet peas. The swamps and low lying meadows are gorgeous with the wild blue iris, much to the delight of the bees.

The crows are busy sampling the corn these days, and are disgusted with the flavor of ours. It was a mean trick for us to sprinkle it with coal oil before planting, when we know perfectly well that they don't care for oil dressing. The poor crow is a much-reviled bird, but is not nearly as black as he is painted. To be sure, he does some damage to corn when it is not treated before planting, and isn't averse to picking up young chicks, but he has many virtues to balance these vices. Crows devour an immense number of insects and caterpillars every year, they are particularly fond of grasshoppers, and even include tomato worms in their diet, which is a very peculiar taste, but certainly one to be encouraged.

This season hasn't been very favorable to the growth of morels—too cold and dry; during a warm, wet spring we have been able to pick them by the basketful in our orchard. Anyone who doesn't know the morel misses a rare treat. These cone-shaped, spongy-looking mushrooms grow in old orchards, pastures and pine woods, especially if a fire has been through. It is said that the ancients were so fond of this delicacy that they burned whole forests just on the chance of morels springing up afterwards. And the best of it is that you can eat of them without a haunting fear that you may be poisoning yourself and the family, as there is no other growth that resembles them as the deadly Amanita toadstool resembles the common mushroom.

Free Vegetables.

Just now when early vegetables are a bit scarce on the farm, nature has supplied us generously with edible wild substitutes. The wild spinach or lambs-quarters is one of the most plentiful and delicious of these, though many other weeds may be used in the same manner. Red-root, purslane, dandelion and sour dock all make excellent greens, so do nettles when they are very young and tender, though we think they taste rather like a bunch of stewed string and prefer to use the water in which they are cooked as a basis for cream soup.

These are the days for early rising whether you do it because the city fathers have told you to put your clock an hour fast or as we simple country folk do because we jolly well have to. The farmer has always been a daylight saver in the busy summertime, as there is just about 24 hours' work to cram into each day. The early morning is the rarest part of a June day, and makes one feel so hopeful that it is quite easy "to believe seven impossible things before breakfast," like the immortal duchess of Alice in Wonderland fame.

Our woodshed seems to be a bird sanctuary, as a pair of Phoebes are the latest to choose a building site there. Phoebes were among my earliest bird-friends in my first childhood, when I used to visit at my grandfather's farm. There was a most alluring creek wandering happily through the fields and under a series of small bridges. These doubtless had been built for some utilitarian purpose, but to us they seemed to be merely roofs for the Phoebes' nests which abounded in their cool shadows. So Phoebes have always awakened memories of running water with ferns and violets trailing delicate fingers on its cool surface, while barefoot children waded under rickety bridges, looking eagerly for the pretty mud-built nests, each covered with moss and containing five or six white eggs. Consequently these birds seem a little out of place in a hot, dry woodshed, though they are very welcome, as are all members of the fly-catcher family.

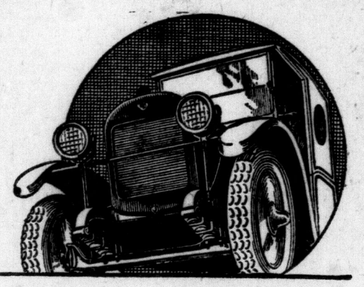

Speed Wagon dominance in city delivery, highway haulage and farm service is decisive indication of the *survival of the fittest.*

More than 75,000 have been put to work in practically every business where haulage is a factor, simply because the Speed Wagon *will out-economize* any other motor truck regardless of size or price.

Capacity, 500 to 2500 pounds.

BEEMER & CO.
127-133 QUEEN'S AVENUE.
TELEPHONES 5669-5670

SPEED WAGON
REO

Extra resale value pays for Hasslers

SOME DAY you'll want to replace your car with a shining new one.

Then you will be *keen* about re-sale values. Start retaining that re-sale value NOW!

It's economy to equip your car with shock absorbers even if it's the most expensive car built.

Hasslers' save your car by protecting it from bumps and vibrations that take the life out of the best of steel. Hasslers' save breakages.

Some contrivances reduce the upthrow shocks only, but Hasslers' absorb and dissipate the shocks from every direction. That is why a million are in use.

Your dealer knows these Hassler facts.

HASSLER
Shock Absorbers
Made in Canada

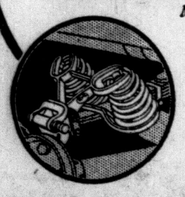

FOR FORD CARS—
Hassler Prices, Installed:
Single type - $25
Twin type - $35
West of Ft. William add $1 to the above prices.

ROBERT H. HASSLER LIMITED, HAMILTON, ONTARIO

MODERN GOLF

By W. J. & Frank Thompson

NOTED CANADIAN GOLFERS

By W. J. & FRANK THOMPSON.
Noted Canadian Golfers.

EASE vs. EFFORT.

Very few players can associate ease of effort with a long ball. They feel that only a most violent effort will produce a long drive. This is all wrong. Occasionally the beginner is told to hit the ball easily and sometimes he is surprised to find the ball has gone much farther than he intended it to go. If he were wise this experiment would cause him to pause and ponder the cause of such distance. Invariably he would find it was because he allowed his muscles to remain flexible on the back swing. Doing things comfortably is the keynote of the whole swing. It is what gives results, because the power is being applied properly.

The difference between good and poor players is largely one of flexibility. Usually the beginner stands in front of the ball with every muscle set. This only invites disaster. The moment one has to brace his muscles he is certainly drifting away from the proper method. Comfort should be the check on every style of play.

Must Be Bold.

I hope I shall not be understood as advocating a "dolling" game. Far from it. One must be bold and courageous if he would win matches. Hard hitting is to be encouraged. A spared shot is one of the hardest in the game to play accurately. But the added effort should come at the right time. Most players when they wish to drive a long ball grip the club tighter and put the effort in too soon, usually somewhere in the bank swing. As soon as the muscles become tense they do not work smoothly, and the reason why so many swings appear jerky is because the player has put on the force too soon, which is oftentimes before the back swing is completed.

A good example of this is seen in playing into the wind. More foozled shots take place into the wind than with it and the reason is that the player feels he must make a greater effort. It would be wise counsel to try to hit more accurately. When we put in more effort we usually hit too soon, and "hitting too soon" is one of the inherent dangers of the game.

The beginner uses up as much energy and more than the expert, but most of it is dissipated maintaining balance, whereas the latter gets most of it on the ball.

Muscles Must Be Relaxed.

In playing into the wind or in trying for greater distances at any particular hole, th eplayer should be sure that the muscles are relaxed. The back swing should be made smoothly and easily, and the effort should not be put into the shot until the down swing is well on its way. Hold back and "take it easy" on the back swing is one of the few tips in golf that is worth remembering. Hit hard and fast on the down swing, for the ball will not go far unless the swing is fast.

One should guard against straddling in golf, for the reason that it tenses the leg and hip muscles and makes equilibrium harder to maintain. Curiously one has the sensation of greater strength when the legs are wide and tensed, but considering the work required of the leg muscles in the up swing, the sensation is a fallacious one, and not to be followed. Sensations are notoriously unreliable. Sometimes pain is felt in the orbital center, which has its origin in some offending molar, or again in amputation cases pain is localized where the foot used to be.

The Arm and the Club.

Confusion is continually cropping out in golf. At the present time most golfers try to obtain a straight left arm. We have been taught from time immemorial that the left arm and the club shaft are to be conceived as one continuous part. This is quite right. Where the error comes is in consciously straightening the left arm from the start, whereas it is a consequence of the swing. This straightening occurs after the swing has begun, and not before. One does not straighten out the arm deliberately; it is straightened out by the club's resistance as the body turns in the swing. In the golf swing the club is the very last thing to start moving. The first movements start at the left ankle, up through the leg and hip muscles, which causes the shoulders and body to turn; the hands move last. The inertia of the club must be overcome and the turn of the shoulders and left arm cause a strain at the wrist joint. The hands are dragged, so to speak, for a few inches and then the club head follows. The left arm and club do not get in a straight line until the club has gone some distance. When the club gets going its own momentum causes it quickly to become the leading member.

But, as pointed out before, the left arm, becoming straight, is only an incidental of the swing. When one consciously makes the left arm straight, there is the greatest danger of causing the swing to lose its flexibility, and whenever this happens it means a loss of distance.

Rigidity is the negation of power. In playing approach shots or spoon shots, where accuracy and not distance is the great factor, the swing certainly becomes more compact. But where distance is desired the more flexibility one can get into the swing the better. This is why one who is anxious for length should be very careful about adopting blindly the straight left arm.

The golf swing when effective is performed naturally. When one attempts to consciously build it up or develop it, an element of effort is introduced, which invariably destroys the whole thing.

THE END.
(Copyright, British and Colonial Press, Limited.)

FOR THIS YEAR'S HOLIDAY, NEW BUNGALOW CAMPS IN ONTARIO.

Three highly-delightful outdoor districts of Ontario, offering excellent fishing and a variety of other recreational advantages, will be rendered more attractive than ever this summer to holiday-seekers by the erection of a comfortable Bungalow Camp at each of these places: "Devil's Gap Camp," Lake of the Woods, near Kenora; "Nipigon River Camp," 65 miles east of Port Arthur; "French River Camp," 45 miles south of Sudbury.

These camps are of rustic frame type, with cosy bungalows (double and single), central club house, etc. Good water supply and good food. Magnificent fishing—trout at Nipigon, bass and lunge at French River, bass at Lake of the Woods. Plenty of guides and canoes available.

Rates, $5 per day; $30 per week; American plan. Camps are especially attractive to families. Opening, July 1. Attractive folder on these camps, together with full information, fares, etc., may be secured from any agent of the Canadian Pacific Railway.—Advt. J11,14,16.

SUFFERED SO
FROM HEART AND NERVES
Life Was a Burden

Mr. A. H. Lee, Beamsville, Ont., writes: "I am delighted to let you know what I have to say regarding the good Milburn's Heart and Nerve Pills did me.

"A short time ago I suffered with heart and nerve trouble, and was so bad I could not sleep, only about two hours each night. My heart was so bad I had spells when driving on the road and would faint away, and neighbors would carry me in from my wagon. I also took these spells in the night and during my daily work on the farm. My nerves were so bad I would jump out of bed, and was then compelled to walk the floor before I could settle down again, but after taking a few boxes of

MILBURN'S
HEART AND NERVE PILLS

I can honestly say I am a relieved man. I now feel in the best of health, in fact, the best I've been in for three years, and can do any class of work with pleasure where before life was a burden to me."

Price 50c a box at all dealers or mailed direct on receipt of price by The T. Milburn Co., Limited, Toronto, Ont.—Advt.

CORNS
Lift Off with Fingers

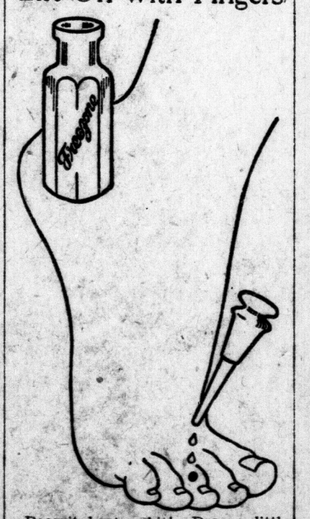

Doesn't hurt a bit! Drop a little "Freezone" on an aching corn, instantly that corn stops hurting, then shortly you lift it right off with fingers. Truly!

Your druggist sells a tiny bottle of "Freezone" for a few cents, sufficient to remove every hard corn, soft corn, or corn between the toes, and the calluses from bottom of feet. The inventor guarantees it.

EMBRO

Special to The Advertiser.

Embro, June 14.—Miss Margaret McKay of Hamilton is a guest at the home of her cousin, Mrs. W. H. Sutherland.

Mrs. J. D. Hampden and son Billy are spending a few days at the home of Mr. and Mrs. J. Youngs at Brooksdale.

The U. F. O. candidate for North Oxford, Mr. D. M. Ross, is to hold a meeting in the town hall here on Monday night, June 18.

Mr. and Mrs. James McKay have moved to London.

Mrs. Wm. McKenzie is visiting with friends in Chicago.

The annual garden party under the auspices of the Ladies' Aid of the Congregational Church will be held Saturday night, June 30.

Mr. W. R. McPherson and daughter Muriel were in London this week for a couple of days.

The board of managers of Knox Church will hold a garden party on the church lawn Friday night, June 22. Music will be furnished by the Army Band of Ingersoll. The following will deliver addresses: Rev. H. N. Jackson, Rev. G. C. Raymer, Rev. Finlay Matheson, D. M. Ross, M.P., Dr. Sinclair, M.P., George Mahon and E. A. Rae.

The Masons held a picnic at Lake-

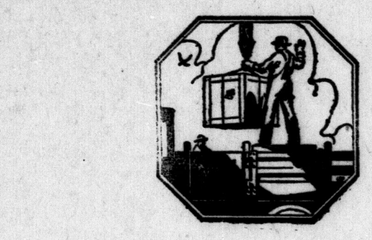

GRAHAM BROTHERS TRUCK

Truck owners can stop an enormous waste by eliminating dead weight—by reducing loads as nearly as possible to actual pay loads.

Graham Brothers Truck is built to meet this urgent necessity for greater efficiency in hauling.

It is light—considerably lighter than the average truck of equal rating. It is sturdy because it is built of materials selected for *quality* rather than *bulk.*

It is scientifically designed to save the owner money, both in his initial investment and in his operating costs—and the records prove emphatically that it does.

Sold and Serviced Exclusively by Dodge Brothers Dealers Everywhere

1 Ton Chassis, $1840; 1½ Ton, $1930 f. o. b. Windsor

A Body for Every Line of Business

W. J. Chisholm
478 RICHMOND ST.

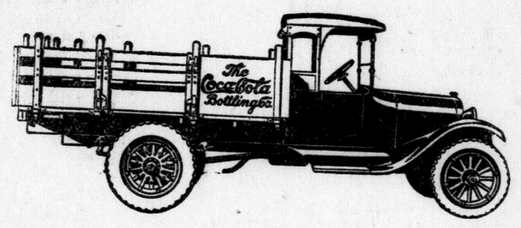

Chevrolet National Economy Week

JUNE 24th to 30th, 1923

$1000.00 IN CASH PRIZES

9 Prizes of $50 each
9 Prizes of $25 each
9 Prizes of $15 each
9 Prizes of $10 each
1 Grand Prize of $100.00

Not by Factory Tests—but by Owners' Results will Chevrolet Economy be Judged

Chevrolet owners will now have an opportunity to prove conclusively the Chevrolet claim of Economical Transportation. Exhaustive tests at the Chevrolet plant have shown this claim to be well-founded, but this time the tests will be made under actual road conditions, by the men who own and drive Chevrolet cars — motorists, not mechanics.

Every Chevrolet Owner Eligible

In order that a permanent record of these tests may be obtained, thirty-seven Cash Prizes, ranging from $100.00 to $10.00 are being offered for the highest gasoline-mileage scores in Canada. Every Chevrolet owner is invited to enter the contest.

Owing to variations in road conditions, individual prizes will be given to winners in each Province, a Grand Prize of $100.00 being awarded for the best record in the whole Dominion.

There are no entrance fees, no "strings" to the competition. Your Chevrolet dealer has Blank Forms and all particulars.

The contest will be held during Chevrolet National Economy Week—June 24th. to 30th.—and the results published August 4th. See what YOUR Chevrolet can do in a real gasoline-economy test.

CHEVROLET MOTOR COMPANY OF CANADA, LIMITED
Subsidiary of General Motors of Canada, Limited
OSHAWA WINNIPEG

CHEVROLET
for Economical Transportation

Get Blank Forms and Full Particulars from Your Chevrolet Dealer

2123

The Advertiser was established in 1863 and is published four times daily by The London Advertiser Company, Limited.

EDITORIAL PAGE of the ADVERTISER

The Advertiser's subscription rates are: London, 15 cents weekly. By mail: In Canada, $5.00 yearly; United States, $6.00 yearly.

London Advertiser

SATURDAY, JUNE 16, 1923.

The Globe of 1919 and 1923.

The Toronto Telegram carries a special story on election conditions in London. The Telegram is the chief Beck supporter in Toronto.

When its staff correspondent came to London he described conditions as he found them, as follows:

"The Grand Opera House is Sir Adam's headquarters and also the center of the Western Ontario Conservative Association. . . . . The hydro is the outstanding issue as a whole, aside from the local angles in various ridings. The headquarters is humming with energy. Old-timers assert that in London, as in the rest of the peninsula, the Conservative forces were never so well organized, and in contrast to Sir Adam's position in the last election his followers are united."

The report carried by the Telegram tells the story fairly well about the location of the headquarters of Sir Adam Beck. The man who has stated in season and out of season that hydro must be kept out of politics has taken his hydro prestige with him, and is today conducting a straight political campaign from the office which is in touch with 21 other Conservative campaigns in the Western Ontario Conservative Association.

It would be interesting to have the Toronto Globe's explanation of how it would handle this situation. The Globe has been generous, to the point of prodigality, with its advice to the Liberals of London to step in behind Sir Adam Beck. Will the Globe explain how it could be done or how it can be done?

Sir Adam Beck never asked the Liberals of London to participate in his campaign; he appeared at a Conservative nomination, was indorsed and heralded as a Conservative candidate; he was welcomed as coming to the support of Hon. Howard Ferguson, a man whom the Globe would not dare indorse.

Today what do we find? A Toronto reporter visits the Beck rooms; he describes them as a place where 21 Conservative campaigns are centered, and hastens to add that in that atmosphere surcharged with politics "the hydro is the outstanding issue."

Why was the Toronto Globe so anxious to keep hydro out of politics in 1919 and yet so anxious to allow hydro to be pulled all the way into politics in 1923?

Let us get the view of the Globe in 1919. We quote from its editorial page of October 2, 1919:

"Against that or anything that savors of making the Hydro a party football, the people of the cities, towns and townships whose money is invested in the system will be justified in protesting most vehemently. The Hydro was launched as a non-political business enterprise by men of all parties working in cordial co-operation. It must be kept free from party politics if it is to prosper and expand as it should. Sir Adam Beck does well in demanding that both parties keep their hands off and leave Ontario's greatest business enterprise free to carry on its non-partisan work for the upbuilding of the province."

The position taken by the Toronto Globe on October 2, 1919, is exactly the position taken by the Liberals of London in June of 1923. If the Globe's position was sound and tenable in 1919, why has it changed its attitude to such an extent as to advise London Liberals to stand back while hydro gets dragged into the very inner courts of the Conservative campaign headquarters in London, where, right now, hydro is being made the chief issue on which to build a Conservative appeal to the people?

Meanwhile the Globe, sensing the danger of its position, hastens to tell Liberals that Sir Adam Beck is "only nominally" a supporter of Hon. Howard Ferguson.

Hon. Howard Ferguson is the man who is being supported as leader by the 21 Conservative associations that have a common center in the Western Ontario Conservative Association.

Hydro, which the Globe in 1919 said "must be kept free from party politics," is the chief political issue, made so and kept so by the 21 Conservative associations that have a common center in the Western Ontario Conservative Association.

Sir Adam Beck, who for years has professed a desire to have hydro kept free from political entanglements, is daily and nightly conferring with and encouraging the Conservative workers in these same surroundings.

The Globe of 1919 is certainly not the Globe of 1923. In 1919 it said to the politicians "Hands off!" Today it says to the Liberals of London "Hands up!"

Able to Meet the Situation.

London had an opportunity to see three of its candidates at a garden party on Thursday evening. They all came prepared to discuss questions of the day as they saw them through their political field glasses.

Arriving on the scene, they were disarmed by a request from the hostess that they should not discuss political issues. It was short notice, and served to show the ability of the three to meet a situation that might arise suddenly. Dr. Stevenson delivered a political address, at least three parts politics and one part something else; Sir Adam Beck had first to voice a complaint that he had spent a whole long day getting his political power plant in shape for the occasion; it was quite evident that he proposed to give a demonstration of how to use hydro to heat the Conservative wires. At best he was very much out of his element. Miss Armstrong was able to get along without a suggestion of politics. The garden party was for an organ fund, so she touched on music and a few kindred topics, mixed in a little story or so, cut the whole thing short and made by far the best impression.

There were three starters, equally handicapped by a short notice not to talk politics, and the woman of the trio met the situation gracefully and went ahead, while her two much-schooled-in-public-speaking opponents finished second and third.

Let Them All Speak Up Now.

The last minute scurry is on to get candidates in under the shadow of some statement their political leader has made about the O. T. A. By so doing it is considered that candidates themselves will be spared the embarrassment of making a plain statement concerning their own position.

There is nothing big about a candidate trying to hedge on the O. T. A. or on anything else. The old phrase of "You know where I stand on that" will not go today.

Miss Armstrong has not evaded the issue. She has spoken very plainly in her published statement to the public:

"I have been strongly urged by a number of women of the city as well as a number of Liberal men and other supporters of social welfare movements to permit myself to be nominated as Liberal candidate, making the temperance plank a leading one in my platform."

It will be noticed that Miss Armstrong does not hide behind the statement of any leader, or what any paper says about the leader. She has had the courage to say where she stands on the issue herself.

Let the other candidates state with equal frankness where *they* stand.

Safer to Mix Them Up.

It may be, as some of our politicians say, that Ontario is in need of men in its legislature who are used to handling business in a big way.

It is also true that it would not be a bad idea to have a few people down there who still regard a thousand dollars as a lot of money.

One Resigned; The Other Did Not.

When Mr. W. G. Raymond, an employee of the Dominion government, decided to run for parliament, he handed in his resignation as postmaster at Brantford.

In so doing he complied with the plain rules of the case and the requirements of decent and honorable conduct.

When Sir Adam Beck, an employee of the provincial government, decided to run for the Ontario Legislature he did not do what Mr. Raymond had the courage and good grace to do.

He aims to be a member of a government and an employee of that government at one and the same time.

There is not another similar case in the country, and it is well that there is not.

No End of Large Issues.

Talk of the issues in this campaign not being large or compelling is all nonsense. For proof:

Mr. Ferguson brings in a coal scuttle from the office of the premier.

President of the U. F. O. follows with Mr. Wellington Hay's red carnation and his cane.

Mr. Andrew Hicks announces his decision to vote Conservative.

This is no battle between David and Goliath. It's a regular Goliath to Goliath affair.

Note and Comment.

A man who is definitely single or definitely married is seldom called upon to pay alimony.

There used to be strenuous days in Fergus when Fergus Thistles and the Elora Rocks played lacrosse there. When the Raney-Ferguson match is called the bleachers will be filled and ready for the slaughter.

You have talked about woman's rights for a long time; you have said it was a fine thing for them to have the ballot and all the rest of it. Very good. Now you have an acceptable woman candidate in London. Show that you are ready to back up your honeyed words by your vote.

Owen Sound Sun-Times: "Sir Adam Beck has raised an important question by his acceptance of nomination as a candidate in the coming election. Can the chairman of a government commission at the same time contest an election? He had better recall the old saying about the two stools.

Mr. W. F. Nickle has been returned as Conservative member for Kingston without a contest. Papers carrying his picture refer to him as "one of Ferguson's lieutenants." Mr. Nickle has a very good record in public life, and deserves better treatment at the hands of the newspapers.

At this late date, let us make mention of the fact that June 17 is "Father's Day." It is expected that some of the churches may have a sermon for the occasion, and there may be another one for him when he gets home. The average man will prefer to wait and see how the thing works out before committing himself on the idea.

And now comes word from Toronto that Mayor Maguire has finally and definitely left the Liberal party. The news may cause quite a stir in Toronto, but a few miles out folks never knew Maguire was a Liberal. His departure is like a man losing a quarter that he didn't know he had.

Having one paper in a city with two political candidates is not pleasant. In Brantford M. M. MacBride declares the Expositor deals out space to him as sparingly as it might be given to a traveling circus. The Expositor grabs the tape line and tells him he has had 6½ columns so far. The average politician needs no tonic to sharpen up his appetite for space.

WHY SINGLE OUT LONDON?

(From the Mail and Empire)

To the Liberal party the Globe's example in this campaign is better than its precept. It gives its good word to the Conservative candidate in London and asks Liberal electors there to vote for him. Yet it finds fault with Mr. Ferguson and this newspaper for welcoming Liberal support of Conservative candidates in this election. Having itself discovered one Conservative candidate whom it can and does commend to the support of Liberals, the Globe ought to admit the possibility of people in its party becoming equally enlightened as to the merits of Conservative candidates in other ridings. Take, for instance, Hon. George Henry, the Conservative candidate running in East York. We are sure he will get votes from Liberals of that riding who know him and respect him as a man of ability and solid worth. Why should their judgment in his favor not be as freely pronounced as is the Globe's judgment in favor of the Conservative candidate in London? Why should that newspaper forbid Liberals to exercise the right to think for themselves as completely as it has exercised the right to think for itself in regard to the deserts of the Ferguson candidate in London? In every constituency in this province Liberal votes are likely to be polled for the Conservative candidate because he is esteemed and trusted by his neighbors who know him well. The Globe cannot hope to impose upon the Liberal party its authority as a boss, and when it bids the rank and file of that party, "Don't do as I do, do as I say," it only makes less its influence over the party, which is made up of free-men. Liberal voters believe that they are as competent to single out a good candidate in their respective ridings as the Globe is to single out the right candidate in London. If the Globe sees good in one Conservative candidate, groups of Liberals in the other 110 constituencies will not close their eyes to the good of the Conservative candidates there. The Globe's example in the case of London will have far more weight with the Liberals of the province than its cracking of the party whip.

DIBS AND DABS --BY HARRY MOYER

Rarebits by Rex

RETROSPECT.

You cared for me. Your laughter gay
Drifts backward; holds me in its sway.
Although I can't recall your name,
Still burns within my heart a flame
Of love that will not die away.

Despite all this I hope and pray
That there will be a long delay
Before we meet. My flu-racked frame
And bankroll both are very lame,
For nurse, it cost ten bucks each day
You cared for me.

A great event took place next door today. Mrs. Musk gave an afternoon tea to celebrate her son Clarence's graduation into long pants.

Clarence is 22 years old, but Mrs. Musk wouldn't let him shave or wear men's trousers sooner for fear her friends would think he's as old as she is.

She referred to Clarry as "my little boy," but when the little boy started growing a beard and talking like a klaxon she became worried.

She decided it was better to relinquish her claim to eternal youth than to have the neighbors think she had brought a gorilla into the world.

So when Clarry, who is 6 ft. 2, came into the afternoon tea-party, all the dear ladies remarked: "My, Clarry! But you do look manly in those long pants!"

Clarry clenched his horny fist and was about to shove it through the enamel on the ladies' cheeks, but instead, he muttered something which is unfortunately unfit to print.

One of the ladies was going to kiss Clarry as a reward for growing up so fast but when she saw the bristles on his face she decided it would make too many ruts in her complexion.

In fact, Clarry's mustache was so stiff that all he had to do to wash his teeth was to bite his lip.

Clarry's father had passed away two years after he married Clarry's mother. And now his son wished fervently he could follow in his father's footsteps.

As Clarry commenced serving the ladies their tea one remarked: "Have you heard about Susan Smith! They say she was secretly married three years ago, and has two children."

All the other women gave the speaker a shocked look, and Mrs. Musk said: "Hush, my dear! Remember, little Clarry is in the room."

Clarry immediately walked outside to play with the other children, but his mother called him back saying: "Don't go, dear. The ladies want to see what your pants look like from the back."

Newcomers

By ANNE CAMPBELL.

It's a long, long way from the fields of cotton,
Honey, it's a long, long way!
It's a long, long way from the South you've gotten,
Honey, you'se bound to stay!
The city street is not so shady
As the grass by the cabin door,
But you will be a city lady,
'Cause we ain't gwine home no more!

There's a southern moon, my pickaninny,
Back where the pine trees sigh!
Oh, I hope I lies in old Virginny
When I comes to die.
These city ways are mighty funny,
Strangers ain't like kin!
We're a long, long way from home, my honey,
But we'se gwine to stick and win!

(Copyright, North American Newspaper Alliance, 1923.)

The Guide Post— By Henry van Dyke

THE INSTINCT OF PRAYER.

Then they cried unto the Lord in their trouble, and He delivered them out of their distresses.—Ps. 107:6.

Prayer is something that no man can understand; there is a mystery about it.

We cannot explain how the voice of a mortal creature should have any influence upon the immortal God; how there should be any connection between the supplications which are wrung from our hearts by the pressure of want and danger and the fulfilment of those vast designs which have been formed from all eternity.

But however that may be, prayer is an instinct of the human heart, and the religion which did not provide for it would be no religion at all.

It is as natural to pray as it is to breathe.

If you want to know how inevitably men turn to God in all kinds of trouble, read the 107th Psalm.

Every shipwreck, every war, every famine, every pestilence, gives new illustrations to the old story.

(Copyright, 1923, by The Republic Syndicate)

Your Health

WHAT YOU CAN DO TO CURE 'ONE OF THOSE SUMMER COLDS'

By ROYAL S. COPELAND, M.D., United States Senator from New York. Former Commissioner of Health, New York City.

In summer we should be free from colds and all the other ailments of winter weather. There seems to be no excuse for "taking cold" in hot weather. On this account the victim and his friends are disgusted. They feel almost as if it were a sign of painful weakness to be laid low by a summer cold.

As a matter of fact, a cold is an evidence of weakness. When you take cold it is pretty nearly a certainty that you have neglected yourself in some way.

If you overwork and overworry, if you lose sleep, if you neglect your meals and bolt your food, you are preparing for trouble. If you sleep without ventilation, if you spend much of your time in the atmosphere of dusty, smoky, germ-laden rooms, you may be attacked. If you neglect to bathe, if you permit yourself to become constipated, if you overlook the cleanliness of your mouth and teeth, you have opened the way for a summer cold.

To precipitate the attack all you have to do is to get hot and sweaty and then lie down in the open air for a little "snooze." You will wake up chilly and sneezing and will swiftly develop the further symptoms of a cold.

The nose and throat always carry the germs of influenza and pneumonia. Fortunately, our powers of resistance are sufficient to guard against their attacks. With reasonable care of our bodies, we need not worry about infection from one of these germs. But if we neglect ourselves they get busy at once. They are restless and sleepless.

We think of influenza in terms of epidemics. This disease makes no impression upon us except when it sweeps the entire community.

As a matter of fact, however, influenza is with us all the time. Nobody has heard influenza mentioned for the past six months, and yet there have been reported in New York city during that period hundreds of cases. Many of these have been fatal.

A summer cold means a summer infection. A great many of the infections are caused by the germ of influenza. On this account every illness of this sort should be taken seriously and properly treated.

If you feel a cold coming on, get into a hot bath, drink a lot of hot water or hot lemonade while in the tub, go to bed between blankets, and stay there for an hour or two while you sweat. After this, sponge off with cold water or alcohol and go to bed between dry sheets.

The chances are you will be about well the next day. If not, if you have fever and headache, sneezing and coughing, stay in bed another day.

Avoid the rest of the family and be careful about the eating utensils and the toilet articles. They must be boiled before being used by well persons. Wash your hands and face before coming in contact with others.

These colds are "catching," and care on your party will save unhappiness for the rest of your family and friends.

ANSWERS TO HEALTH QUESTIONS.

I. S. Q.—My nostrils are constantly sore. Will you please tell me of a remedy for this trouble?

A.—I would suggest that you apply the following salve to your nostrils: Two per cent ammoniated mercury in cold cream. If this does not help you consult a nose specialist or apply at a nose clinic for further treatment.

B. B. C. Q.—I have a scar on my face as the result of an abscessed tooth. Will you kindy tell me if anything can be done to remove this?

A.—If the scar is not deep it can be removed by radium or the X-ray. Hot and cold compresses, applied alternately, each for ten minutes will help to make the scar less noticeable.

E. L. H. Q.—My baby, 18 months old, has only six teeth, although he is healthy and apparently normal in every way. What would you advise me to do?

A.—This condition may be due to a faulty diet. Give the child cereals, green vegetables, dish gravy on bread and cooked fruits. Keep him out-of-doors and in the sunshine as much as possible. Also give him water to drink between meals.

I. W. Q.—Will you please tell me if peroxide is in any way dangerous to the skin, as I use it every night to bleach the hair on my face?

A.—The continued use of peroxide may dry the skin. Do not use it as often as you do; only apply it twice a week.

A. L. B. Q.—Is it true that a baby 14 months old should be weaned from the bottle according to some sign, such as the moon or a sign of the Zodiac?

A.—The baby is old enough to wean. Pay no attention to signs.

M. S. S. Q.—I am a girl 17 years of age. For some time, when I have moved, my joints have made a cracking noise, especially in my shoulders. Will you kindly tell me what to do for this?

A.—This is a condition that requires the personal attention of a competent physician. Have your family physician examine you and follow the advice he gives.

D. M. Q.—Will you kindly tell me how to increase the growth of my eyebrows?

A.—Apply yellow vaseline to your eyebrows at night. This will help to increase their growth.

C. A. Q.—Is lemon juice a good bleach for the skin and would you advise peroxide for the same purpose?

A.—A dark skin is generally due to a torpid liver, and this condition should be remedied. Lemon juice may be helpful, but a peroxide cold cream massaged into the skin once a day is better. I cannot advise you to use peroxide for this purpose.

Copyright, 1923, by Newspaper Feature Service, Inc.

Canada's Century

THINKING NATIONALLY

By ARTHUR HUNT CHUTE.

On the northern half of this North American continent we are engaged in building up a new nation, different from our great neighbor to the south; different from the motherland across the sea.

A critic says, that we are "half English and half American." Let us hope that that hermaphrodite stigma may soon pass, so that even our critic may declare that we are not half and half, but out and out Canadian.

The goal of our national evolution is not second-hand Englishism, nor second-hand Americanism! with all respect to those mighty forces, our own distinctive goal is first-hand Canadianism.

In 1867, Lord Carnarvon said, on moving the second reading of the British North America bill, "We are laying the foundataions of a great state, perhaps one which at a future date will overshadow this country." The portentous linements of that great state are as yet but dimly apprehended.

Canadianism is a new word, its deepest content is yet to be attained.

A generation ago, Ambassador Bayard, at Washington, said to Sir Charles Tupper, "We might as well recognize the fact, Sir Charles, that confederation and the building of the C. P. R. have brought us face to face with a nation." These words, uttered a generation ago, are proof of an enlightened attitude, beyond that of many of our citizens today, who in spite of all that has transpired since, are face to face with nothing bigger than a municipality, or a province.

"Sectional Spectacles."

It is impossible for many to look at anything except through sectional spectacles. In a country bigger than Europe, this condition is to be expected. Isolation, wide distance, diversity of interests, antagonisms, ethnic, and geographic, are lurking perils in the pathway of this young dominion.

"Happy Canada if those to whom thou has entrusted the guardianship of thy youth know how to provide for their future repose, but miserable, and undone, if their negligence or ignorance permits the spirit of discord to erect her banner on the ruins of thy tranquility." This paraphrase, from Alexander Hamilton, is especially applicable to our dominion in the dawning consciousness of nationhood.

England was once made up of Saxon, Norman, and Dane, of opposing races, and opposing sections. But there came a time when they were no longer Saxon, Norman and Dane, when they became English. So in Canada, national evolution must ultimately bring us to the day when opposing races, and opposing sections are swallowed up in larger unity, when we have ceased to be primarily French, or English, primarily east or west, when above all else we have become Canadian. This consummation will be brought about not by outward acts, but by an attitude of mind, by ceasing to think parochially, by beginning to think nationally.

Tour Canada.

A noted publicist has stated that he would like to have every member of parliament tour Canada from sea to sea at least once a year. That would be an enlightening experience, if practicable, but as it is impracticable, we may console ourselves by remembering that a man does not have to take his carcass across the dominion to attain to the dominion outlook.

Some, that have traveled round the world, are no more traveled than a stick of cordwood. Others, that have never left their parish, are cosmopolitan in the truest sense.

Sectionalism is a word that I would like to see wiped off the map in Canada. That word gave to the United States a civil war. That word already is giving to us increasing jealousies to clog the wheels of progress.

Sectionalism is always a fecund field for shallowpated demagogy. As the bee-hive is more important than the bee, so the welfare of all Canada is more important than clique or class. Those who augment class hate, like MacLaughlin of Cape Breton, or racial antipathy, like Armand Lavergne of Quebec, are thereby striving to stultify the destined greatness of this new nation.

Over against racial and religious incompatibility of certain provinces, I like to contrast the rapprochement Highlander and Acadian in Nova Scotia. That little province has been characterized as the "Mother of Premiers." Was not the broad tolerance of that country, in the past, the secret of its greatness?

The National Mind.

Sir Charles Tupper and Joseph Howe were on opposite sides politically, but they were both alike blessed with the national mind. They belonged to the end of the golden age of Nova Scotia, when the province by the sea was replete with the independence of greatness. There, Sam Cunard, and Sam Slick, in their respective spheres set the styles for a continent, as witness, in business, the Cunard Temple of Lower Broadway, heir to the Cunard warehouse of Halifax; as witness, in literature, Artemus Ward. Mark Twain and all that school of American humor initiated by Thomas Chandler Haliburton at Windsor, Nova Scotia. With these Bluenose giants there was none of the after-you-my-dear-Alphonse attitude. They were not copy-dogs of Boston, and New York. Blessed with minds, bold and free, they dared to carve their own distinctive channels.

As pointed out by John Dafoe, in his "Laurier," the same independance of greatness that could not be overawed by pomp of circumstance, came to the defence of our national status with the premiership of Sir Wilfrid. In various imperial conferences "Mr. Mother Country" failed in schemes of old imperialism because Sir Wilfrid, in his mental processes had outgrown subserviency of the colonial mind.

Sir Robert Borden's later speeches, on "Equal Nations Within the Empire" show how a rival-thinking nationally may thereby rise above the petty issues to common unity in that which matters most.

The geographical tyranny of a vast and sparsely settled country is not easily subjected. Confederation is not yet an accomplished fact in the minds of many, who in this year of 1923 are still thinking in terms appropriate to period prior to 1867.

The classic aim enunciated by Sophocles was "to see life steadily and see it whole." For us, the ideal is to see Canada steadily and see it whole.

How to overcome the narrow disposition, how to learn to estimate measures by general tendencies, how to think nationally, and not parochially, here is a larger problem of the Canadian mind.

"The Ten Books I Have Most Enjoyed"

By EDWIN BJORKMAN,

Author, former journalist and actor, publicist. Translator of Strindberg, Bjornson and Schnitzler. Editor modern drama series. Author of "The Soul of a Child," and other novels.

"David Copperfield" (Dickens).
"The Bondwoman's Son" (August Strindberg).
"Peer Gynt" (Hendrik Ibsen).
"Kim" (Rudyard Kipling).
"Jerusalem" (Selma Lagerlof).
"Man and Superman" (G. B. Shaw).
"Tono Bungay" (H. G. Wells).
"The Belted Seas" (Arthur Colton).
"At the Sign of the Reine Pedaque" (Anatole France).
"Jurgen" (J. B. Cabell).

Having made the list, I ask myself in despair where to put Mark Twain, Galsworthy, Conrad, Martin Anderson Nexo, Samuel Butler, Edith Wharton, Arthur Machen and a dozen others to whom I remain deeply indebted for hours of joyous self-forgetfulness.

Tomorrow: Newton Fuessle.

(Copyright, 1923, in U. S. and Great Britain by North American Newspaper Alliance. All rights reserved.)

A BALM IN SOLITUDE.

By disappointment, loss and death
Her sky is deeply overcast
The sounds of mirth grate on her ear,
And former joys have faded fast
With thankfulness she knows full well
Her friends have sought her every good,
But now she longs, she knows not why,
To find a place of solitude.

She ventures out with noiseless tread,
While the last gleams of twilight die,
And twinkling stars so softly glide
Into the vast o'erarching sky.
She presses on with weary steps
Along a path that slowly winds,
Till at Lake Erie's grassy shore
That solitude she seeks she finds.

She stands alone and clasps her hands
In gratitude that none is near;
And that no harsh, unwelcomed sound
Falls cruelly upon her ear.
The trace of sorrow's on her brow;
Her heart is surged with bitter grief;
Yet in this quiet, lonely spot
She seems to find a strange relief.

The waters gently lave the strand
As if to cleanse each little grain;
She asks herself, "Do these feel aught
Of anguish, loneliness, or pain?"
A rose is blushing by the side
Of an uncouth and shaggy thorn;
Does it perceive its luckless lot
With sad lament, as mortals mourn?

The dew is falling on the grass
That clothes the banks which near her lie;
Each blade must bear its little drop;
Do these anon complain or sigh?
Does the sad moaning of the wind
Relate some grief to friendly ears?
Does Erie's low, sad, sobbing voice
Forbode a storm it inly fears?

The silent falling of a star
Now meets her gaze in eastern sky;
It leaves its place so silently
And vanishes, she knows not why.
Some kindly spirit's magic hand
Gives to her heart the needed good;
So ere she homeward turns her steps
She's found the balm of solitude.

—MACK.

POULTRY WANTED

We are in the market for all classes of Live and Dressed Poultry in any quantity. Highest prices paid. Prompt returns made. Write for quotations.

LINES & CO., LIMITED
St. Lawrence Market, Toronto.
xt July 28

DAVID LLOYD GEORGE: "Stop Strutting and Get To Business"

"If Reparations Are Ever To Be Paid the Allies Must Retrace Their Steps and Get Back to the Conference."

By DAVID LLOYD GEORGE.

Copyright, 1923, by United Feature Syndicate.
Copyright in Great Britain by London Chronicle.
Copyright in Australasia by Australian Press Association.
Exclusive world rights held by United Feature Syndicate.
Exclusive London rights held by The London Advertiser.
Reproduction in whole or in part prohibited.
All rights reserved.

Special Cable to The Advertiser.

London, June 16.—The Germans have tried another note. Inasmuch as all the Allied press, without exception, is agreed in describing it as a great improvement over the first, it is hardly worth while taking up time and space to demonstrate how the essentials of this more favored document were contained in its reprobated predecessor. Psychologically it is a decided advance on the first note. It is crisp and condensed, and does not indulge in irritating processes of argument. You should never attempt to argue with an angry man who is brandishing a bludgeon. The second German note avoids this provocation.

It also suggests a number of substantial guarantees for payment of loans to be raised for reparation purposes. I cannot pretend to assess the value that would be attached to these "gages" by prospective borrowers. I have no doubt they would add materially to the security of the investment. But this array of securities standing alone will not entice an investor to risk his money on a German reparation loan. He will look at Germany as a whole, and not in parts. He will want to know what is likely to happen to that great country during coming years, and to its industry, its finance, its politics and its people. A railway which collects its rates and fares in a corrupt currency is of no use as security for any loan—a customs revenue collected in a fugitive coin is equally worthless.

The only reliable basis for a loan is a stable Germany. You can have no stable Germany until you settle reparations. That is, therefore, the first essential preliminary to all discussions on "gages," be they "productif" or otherwise.

Hence the propositions that really matter in the German note are not those which give a schedule of guarantee, but those which bear on the fixation of the amount which Germany is to be called upon to pay. On this question the note does not increase the sum which the first note estimated as the limit of German capacity. But it reaffirms the readiness of the German government to submit consideration of the capacity of Germany to pay to an impartial tribunal. It offers to place at the disposal of this body all material which is necessary to enable it to arrive at a just conclusion.

Modification is Necessary.

It proceeds to suggest that all further discussion on the subjects at issue between the parties should take place at a conference rather than by interchange of notes. How can any unprejudiced person refuse to recognize the essential reasonableness of this part of the offer? It is common ground that the annuities imposed upon Germany in May, 1921, demand modification. Even M. Poincare proceeds on that assumption. There is, therefore, a most important and highly difficult figure to be ascertained. What annuity can Germany pay? And when will she be in a position to pay?

Is it unreasonable to propose that this question, which involves most searching examination into German assets, should be referred to a tribunal which would be capable of giving it calm and judicial consideration? And what objection can there be to discussing the matter at a conference where Germany as well as all the allies would be represented? If this were a business or trade dispute, these two proposals would be regarded as eminently sensible and fair, and the party that rejected them would be condemned by public opinion.

What are the objections to an acceptance formulated by the French press? Up to the date of writing this article the French government have not officially expressed their views on the German note. But one may safely assume from past experience that the Parisian journalists consulted Quai D'Orsay before writing their critical articles.

The first is that the French government will discuss no proposals emanating from Germany until the latter withdraws its passive resistance to the French and Belgian exploitation of the Ruhr. What does this exactly mean? If it imports—as a preliminary condition to a conference or consideration of terms—an acquiescence by Germany in the occupation and exploitation by France and Belgium of the Ruhr Valley until reparations are fully paid, then the position is hopeless.

Would Be Repudiated.

A German government may submit to such an occupation because it has no force at its command to offer resistance. But no German government can give assent to such an invasion of its territories. A peace signed on such terms would be inevitably repudiated at the first favorable opportunity. Meanwhile, there would be constant friction and trouble in the Ruhr. I can hardly believe that this is what the French government mean to insist upon, in spite of an article in Le Temps, which bears that interpretation. But they may only ask that whilst terms are being discussed, an armistice shall be concluded, the first condition of which will be that all obstacles now interposed in the way of supplying France, Belgium and Italy with reparation coal and coke shall be withdrawn. An armistice on those terms ought not to be difficult to arrange, especially if the French and Belgian authorities withdrew the ban they have placed on export of Ruhr products to unoccupied parts of Germany.

Unless the terms are mutually accommodating, I surmise that the German government will experience insurmountable difficulty in persuading the stubborn miners and railway operatives of the Ruhr to assist in furnishing to France the products of their labor which are denied to their own fellow countrymen. It is too readily taken for granted that the Ruhr workmen will obey any behest that comes from Berlin. Governments in Germany have ceased to receive that kind of obedience.

It is one of the indirect consequences of great disaster that the decrees of Wilhelmstrasse no longer command the respect which was attached to them in pre-war days. Still, a conference at which all the interests concerned were represented would experience no difficulty in fixing up stipulations which would make it possible for France to enter a conference on reparations without any suspicion being attached to her ministers that they had lowered the national flag in entering the room. I trust that good sense will prevail over temper and exaggerated pride—on both sides.

"The American Method."

Should this preliminary point of honor be disposed of, then what remains? The fixation of annuities and guarantees for their payment. What are the objections to accepting the method put forward in the German note for these two questions? It is not the German method—it is the American method adopted by the German government—a conference with an impartial tribunal. If the conference fails, I know of no other way except to resort to blind force.

It is objected that the Treaty of Versailles has already provided such a tribunal in the reparations commission for the specific purpose of adjudicating upon Germany's liability and Germany's capacity, and that to set up another for exactly the same purpose would be to supersede that treaty. There are two answers to this contention.

The first is that the reparations commission as at present constituted is not the body to which Germany agreed to refer these questions so vital to her existence. It is not the body which Britain and the other Allies contemplated. The withdrawal of America from the commission — after Germany had already signed the treaty—has completely changed the balance, and therefore the character, of this tribunal. No man in his senses can pretend that in its mutilated form it is either impartial in its composition or judicial in its methods. M. Poincare does not conceal the fact that the French government issues orders to its representatives on the "judicial" body. The chairman is an eminent French deputy who has played, and still plays, a conspicuous and influential part in French politics, and is looking forward to pursuing his career as a politician, whithersoever it may lead. Ever since he has been chairman, he has delivered speeches in public denouncing the part of whose case he is supposed to be chief judge. All his colleagues represent powers who have a direct pecuniary interest in the result of their decisions.

Proposal Is Moderate.

The only disinterested power has retired from the commission. The American proposal is very moderate. It implies restoration of the treaty by reintroducing America to the body that settles reparations. If France objects to the appointment of a separate commission why should it not be agreed between the Allies that their representatives shall be the men who now constitute the reparations commission? To these the American government could add their nominee.

Germany has the right under the treaty to present her case. The whole question of capacity could then be gone into in the light of experience acquired during the last four years, and a settlement could thus be effected on a sound basis. Such a settlement would have a much better chance of being workable, and therefore more durable, than terms imposed by force on people who only accept under duress.

But whatever the French view may be of the suggested annuities or guarantees, or of an impartial commission, it is inconceivable that they should reject a conference. It is the surest road to reparation. At Spa the method of pelting a bewildered Reich with demand notes was for a time abandoned, and that of a conference at the same table was substituted. The results were admirable. The process of disarmament made immediate strides towards satisfactory completion, and coal deliveries became fuller and steadier.

At Canes last year the Allies once more started to confer with the German ministers. All those who were present at those discussions—without exception — admit that satisfactory progress was being made toward a comprehensive settlement when the conferees were scattered by a bomb. It is too early yet to estimate the loss which enured to Europe through that explosion. But all idea of discussion between parties has since been loftily and petulantly dismissed as an exhibition of pernicious weakness. What has been substituted for it? For twelve months we had a rather ridiculous display of feather rattling about the farmyard to inspire terror. Threatening speeches full of ominous hints of impending action were delivered at intervals in different parts of France. These produced nothing but increased confusion and incapacity to pay. Every speech cost France milliards in postponed reparations. French opinion, not unnaturally insisted on some action being taken. Hence this rash invasion.

The Cannes Plan.

At Cannes a two-year moratorium would have been accepted as settlement. Already a year and a-half of that period would by now have elapsed. German finances would, under strict Allied supervision which was conceded, by now have been restored to soundness—the mark would have been stabilized, and a loan could have been negotiated which would have provided the Allies with substantial sums towards lightening the burdens they are all bearing. Confidence would have been restored in Europe, and for the first time there would have been real peace. One can see what the alternative has produced.

Whatever the final terms may be, Germany is not in a position to pay what she was able to offer then. These eighteen months have been devoted to assiduously reducing German capacity to pay Allied debts and the value of German security for such payment. At Cannes the mark stood at 770 to the pound sterling. It now stands at 400,000. Germany will need an extended moratorium to recover from the clumsy mishandling of the past year and a half. The mark has to be picked up out of the abyss into which it has been thrown by those whose interests it was to lift it out of the depression wherein it lay.

A debtor on whose restored health and nerve payment entirely depends has been violently pushed down several flights of stairs. It will take him a long time to recover from the bruises, shake and loss of blood. What an achievement in scientific debt collecting!

If reparations are ever to be paid, the Allies must retrace their steps and get back to the conference. Once the parties — of all the parties — sit around a table, I feel assured that the common sense of most will in the end prevail. We shall never get back what has been lost during 1922-23, but we shall get something that will help. It will take some time to set up tackle for hoisting the mark out of the crevasse, and some to do winding. But the sooner a start is made the less winding there will be to do.

So for everybody's sake, stop the strutting and get back to business.

WOULD BRING LEADERS TO PARLEY.

Here is the probable line-up at the next big conference, if Lloyd George's advice were followed by the Allies on the reparations problem in accordance with his post-war policy of staging a rapid succession of parleys on the same subject. Upper row, left to right: Premiers Baldwin of England and Poincare of France, Chancellor Cuno of Germany and Secretary Hughes of the United States, whose peace settlement play Lloyd George has constantly advocated. Below are Premiers Mussolini of Italy and Theunis of Belgium.

"The Only Basis For a Loan Is a Stable Germany. You Can Have No Stable Germany Until You Settle Reparations"

Freeborn Flays Ferguson At Glanworth Gathering

Says Tory Leader Is Like a Dog Chasing a Cat, Until the Cat Causes a Right-About-Face.

J. W. Freeborn addressed a gathering of farmer constituents at Glanworth last night and scored Howard Ferguson on his statements concerning both the Drury administration of the O.T.A. and the government's highway program.

William Grieves, a prominent U.F.O. worker of East Middlesex, introduced the speaker, and gave an outline of the benefits which the county had received as a result of the government's good roads program. He stated that had it not been for the road policy adopted by Drury and his supporters, Middlesex would have had to shoulder the cost of road improvement unassisted by the government, and this, he stated, would have necessitated the levying of a direct tax.

J. W. Freeborn then took the floor, and for over an hour and a half offered a full account of the legislation, expenditures, and conduct of the Drury government during the last three and a half years.

He started his remarks with a reference to Ferguson's accusation of extravagance, and explained the system under which moneys were voted for the various estimated expenditures.

"With an opposition equaling the numerical strength of the government, it would be utterly impossible to pass estimates without the approval of the opposition," he said, "and having approved of the expenditures in the house where they had six weeks' notice of each item, it is small tactics for the Conservative leader to upbraid us for our extravagance."

He then gave an itemized account of all expenditures, and showed that the major expenditures were in the form of long-term loans or investments to the hydro commission.

The lifting of the cattle embargo he credited to Manning Doherty, and said that in spite of the opposition statements to the contrary, that it was due to Doherty's untiring efforts that the embargo had been removed.

In speaking of the O. T. A., he ridiculed the antics of Howard Ferguson, and likened that member to a large dog who chases a cat until the cat turns on the dog, forcing a right-about-face.

"Ferguson," he said, "so long as he followed the moist leanings of Toronto, was an ardent 'wet.' Since sounding public opinion throughout the province, he has been forced by political expediency, rather than from inclination, to put on the brakes and then turn in the opposite direction. First he was 'wet' and now he is as dry as the staunchest prohibitionist."

He threw considerable light on the Ferguson timber transaction, and the corrective measure applied by the Drury government, following the report of the commission who handled the timber probe.

In conclusion, he asked the electors not to be misled over the Conservative wailings on highways expenditures, and drew their attention to the fact that the road program outlined by the Conservative party would have called for a greater expenditure on a single trunk road from Ottawa to Windsor, which would have been purely a tourist route, and would not have benefitted the farmer "on the back fifty."

Lloyd George Says:

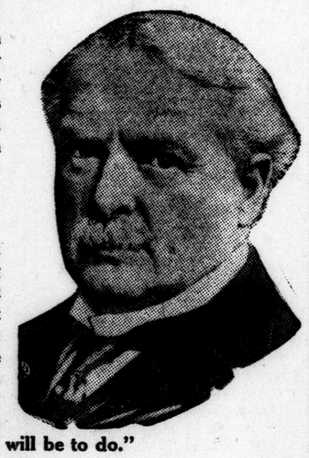

"A debtor (Germany) on whose restored health and nerve payment entirely depends, has been violently pushed down several flights of stairs. It will take him a long time to recover from the bruises, shake anl loss of blood!"

"We shall never get back what has been lost during 1922-23, but we shall get something that will help. It will take some time to set up tackle for hoisting the mark out of the crevasse, and some to do winding. But the sooner a start is made the less winding there will be to do."

"Is it unreasonable to propose that this question, which involves most searching examination into German assets, should be referred to a tribunal which would be capable of giving it calm and judicial consideration? And what objection can there be to discussing the matter at a conference where Germany as well as all the allies would be represented? If this were a business or trade dispute, these two proposals would be regarded as eminently sensible and fair, and the party that rejected them would be condemned by public opinion."

Claims Mustard Plasters Are Relics of Bygone Days

Specialists In Children's Diseases Disagree As To Merits of Old-Fashioned Applications—Dr. Morgan of Toronto Condemns System.

Special to The Advertiser.

Montreal, June 16.—Are mustard plasters, those burning compositions of torture which grandmother used to stir up so deftly and apply so religiously, doomed to pass along the same route as goose grease and other ancient and tragic remedies?

Specialists in that branch of medical science called pediatries, which for the benefit of the great unwashed, may be explained as the study of children's diseases, who are holding their first annual meeting here at the Mount Royal Hotel as the closing session of the 54th annual meeting of the Canadian Medical Association, disagreed politely this morning as to the real merits of the primeval system.

"Mustard plasters are a relic of bygone days," said Dr. Morgan of Toronto, secretary-treasurer of the society. "They belong to an early stage in the development of medical science. In my experience I have observed that the disturbance caused the patient does more harm than good."

Dr. Allan Brown, also of Toronto, acted as champion for the old-fashioned remedy, declaring that while no actual assistance was given the patient as to recovery, that the mustard plaster might be used in many cases to give temporary relief, and give the patient an opportunity for rest and quiet.

One of the outstanding theories of the speakers this morning, and upon which every doctor agreed, was the danger of too much medicine in the treatment of children.

Scores of People See Grace June, the Pretty Baby Found At Windsor

Special to The Advertiser.

Windsor, June 16. — Scores of people called at Grace Hospital yesterday to see the 2-weeks-old baby girl, Grace June, found abandoned beneath the steps of the city hall here last night. The child, a pretty little thing of pink and white, was christened today. The name Grace was given because of the hospital where it has found shelter, and June because it was found in that month.

Nothing has been heard of the babe's mother, but the local authorities are convinced she is a resident of this locality. The basket in which the child lay when found was beautifully furnished with linen. Besides the clothing the baby had on, there was a complete change of costume in the basket. The sewing was all handwork.

GLANWORTH

Special to The Advertiser.

Glanworth, June 15. — Thos. O'Brien and Jas. Brady spent a day in London working on the new Catholic seminary.

Mrs. Martin, London, spent the week-end with her sister, Mrs. J. Watson.

Frank Fisher has successfully passed his pharmacy examinations, winning the gold medal in botany and also securing the degree of Phm. B.

Mr. and Mrs. P. M. Buchner have returned to St. Thomas after spending a week with their daughter, Mrs. G. T. Coulter.

Mr. and Mrs. Watson of Lawrence Station visited their son, J. Watson, recently.

Mr. and Mrs. Reg. Brown and daughter Victoria of Sparta, spent the week-end with C. Brown.

Mrs. Ecclestone is visiting in Detroit.

Miss Roberts of London is spending a few days with Mrs. Madison

BELMONT

Special to The Advertiser.

Belmont, June 15.—Campbell Moore left on Tuesday for Toronto, where he will spend his vacation.

Mrs. John Adamson and little daughter of Aneroid, Sask., are visiting at the home of Mr. and Mrs. James Moore.

Miss Sara Moore is spending the holidays with her parents, Mr. and Mrs. James Moore.

Miss Florence Willsie, who has been teaching school at Alvinston, is spending her vacation with her parents, Mr. and Mrs. W. A. Willsie.

WHEAT CROP DAMAGED.

Moose Jaw, Sask., June 16.—Considerable damage is being done to the wheat crop in the Mossbank district, according to word received yesterday morning. Wirewarms have been discovered south and southeast of the town and one farm has had forty acres destroyed. Another farmer estimates that fifty per cent of his wheat is already gone.

WILL GIVE DONATION OF $200 TO HOSPITAL

Special to The Advertiser.

St. Thomas, June 16.—The Elmdale Home and School Association is the latest organization in the city to contribute to the Memorial Hospital fund, a letter from the secretary received yesterday notifying the committee that the members are prepared to raise $200 for the privilege of naming a bed.

WALLACEBURG

Wallaceburg, June 16.—The No. 2 section of the Knox Church Ladies' Aid conducted a tea at the home of Mrs. Thomas Harrison Thursday afternoon.

Mrs. McVean of Dresden, regent of the Sydenham Valley Chapter, I. O. D. E., visited the Selkirk Chapter of Wallaceburg this afternoon, and gave a descriptive talk of her trip to Europe and the battlefields of France. Afternoon tea was served in the the Trinity Methodist Church Sunday school room.

CRINAN W. I. ELECT OFFICERS AT THE ANNUAL MEETING

Special to The Advertiser.

West Lorne, June 16. — The annual meeting of the Crinan Women's Institute was held in the Church vestry. The report showed the year just closed to be a very successful one. Arrangements were made for the county convention to be held in Crinan on June 24. Officers elected were as follows: President, Mrs. J. C. McMillan; vice-president, Mrs. Neil McEachren and Mrs. W. S. Stalker; secretary, Mrs. James Andrews; district director, Mrs. Ed. Auckland; directors, Misses Kate McGill and Kate Campbell, and Mrs. James Andrews; press reporter, Miss Lena Jamieson; auditors, Mrs. M. B. McColl and Miss Kate Campbell.

WEST LORNE

Special to The Advertiser.

West Lorne, June 16.—Mr. and Mrs. S. Harris of Leamington visited recently at the home of James Cullen.

Duncan Graham, a former resident of this place and now of Saskatoon, is renewing acquaintances here.

Mrs. Marshall MacMillan of Aylmer is visiting her sister, Miss Mary J. McCall.

Mrs. Daniel McKillop was a Muirkirk visitor Monday.

Miss Millie McFate of Los Angeles, who is visiting Mr. and Mrs. W. M. Paris, spent Tuesday with friends in Duart and Muirkirk.

Mrs. Alf. Cullen and family, Toronto, are visiting at the home of Mrs. D. McKillop.

Mr. and Mrs. Ernest Young, Miss Myrtle Everett and Mr. Charles Petherick have returned from a motor trip to Sarnia.

Miss Margaret Magee of Los Angeles is visiting Mr. and Mrs. W. M. Paris and Mrs. Montague.

Rev. Mr. Ball, pastor of the local Methodist Church, who has been superannuated after 51 years' service in the ministry, intends moving to Lambeth about July 1.

Miss Mary Collard of Toronto is visiting at the home of Mr. and Mrs. W. J. Wakeling.

Mrs. John G. McKillop spent Tuesday with friends at Taylor.

Mr. and Mrs. Albert Page, Aldboro-Dunwich townline, accompanied by Mrs. Robert Macgregor, were recent visitors in London.

Mr. and Mrs. William Butler have returned to their home in Appin after visiting relatives and friends in this vicinity.

The W. M. S. of the Townline Church will meet at the home of Mrs. William Reid on Thursday.

Mr. and Mrs. Harvey Ripley of Talbot street east were recent visitors at the home of Mr. and Mrs. Harry Ripley.

Miss Edith Begg has returned after visiting her grandparents at Wilton Grove.

Mr. and Mrs. Charles Butler were recent visitors in St. Thomas.

Miss Margaret Royal, who has been visiting her aunt, Mrs. Herbert Hales, Aldboro-Dunwich townline, has returned to her home in Bay City, Mich.

Miss A. Ranson was a recent visitor in Fingal.

Mr. and Mrs. Robert Macgregor of Waterford were recent visitors at the home of Percy Witherden.

Mr. and Mrs. Cecil Scott and son Kenneth, and Miss Irene Witherden of St. Thomas visited recently at the homes of David Holland and Ernest Witherden.

ALLEGED DISTURBANCE IN A WINDSOR HOTEL

Special to The Advertiser.

Windsor, June 15.—Ernest and Arthur Bangle, brothers, 630 Langlois avenue, were arraigned before Magistrate Gundy in the police court today on charges of assault and disorderly conduct. They were freed on $500 bail, each to appear for trial on June 20.

"This is a case of out-and-out thuggery, and had I known the particulars I should have prosecuted before today," the crown attorney told the court, referring to a disturbance at the Prince Edward Hotel, when a commercial traveler and a doctor are reported to have been assaulted by the Bangles.

The charges were filed at the request of W. E. Raney, attorney-general.

WILSON'S FLY PADS

Kill them all, and the germs too. 10c a packet at Druggists, Grocers and General Stores.

BANNER

The BANNER has many distinctive features not found in other warm air furnaces. Our booklet, "Comfort," tells you what they are and why the BANNER saves you money every day it is in use. Send for free copy.

GALT STOVE & FURNACE CO. LIMITED
GALT, ONTARIO

THE FURNACE THAT GIVES MORE HEAT FROM LESS FUEL

The Days of Fun—Holidays

Mean Recreation and Pleasure.

Play Tennis Or Go Bathing

We have racquets that will improve your stroke and serve.

Priced $2.75 to $18.00.

Bathing Suits of quality made of pure wool in a variety of colors and combinations. Men's, Women's or Boys'.

$1.25 to $5.50.

The R. M. Brisco Co.
LIMITED.
258 DUNDAS ST., LONDON.

WE FURNISH YOUR HOME

Some Exceptional Values Now on Display.
BETTER QUALITY. LOWER PRICES

DRESSING TABLES
Genuine walnut, triple beveled plate mirrors. Wonderful value. Reg. $45.00, for $31

SOLID WALNUT BEDROOM ROCKERS
Hand - rubbed finish $9.50

Brantford Refrigerators at Reduced Prices
Easy on ice, white enamel interior, large size.
$24.50

SIMMONS WOOD FINISH STEEL BED OUTFIT.
Walnut finish bed, guaranteed, steel spring, pure felt mattress. Complete ... $32.50

CHESTERFIELDS
In heavy English tapestry, fully webbed, Marshall spring cushions, spring arms and back ... $85

PURE FELT MATTRESSES
Good ticking, roll edge; all sizes ... $8

IF IT'S FOR THE HOME SEE
Wyatt Furniture Co.
COMPLETE HOME FURNISHINGS.
349-351 Talbot St. Between King and York. Phone 7082.

WILL A NEW ICE AGE ENGULF AMERICA?

Donald McMillan, Peary's Companion in the Dash for the North Pole, Again Venturing Into the Arctic of Hidden Mysteries.

Special to The Advertiser.

Wiscasset, Me., June 15.—Probably the question most often asked of explorers is, "Why do you go?"

Because he has missed only two out of the last fifteen years in the Arctic, because in 1908 he voluntarily relinquished his profession as a college professor at Worcester Academy to sail north with Peary on his memorable dash to the Pole, Dr. Donald B. MacMillan seems to stand forth pre-eminently as the man to answer the question.

Even now he is outfitting his 89-foot schooner Bowdoin to sail for the Arctic on June 23. He will spend months locked in the ice.

Here is Dr. MacMillan's answer:

"The average man's conception of the north is so forbidding that he is naturally puzzled to know why the expenditure of thousands of dollars and the loss of men should not deter the explorer.

Norsemen Were the First.

"Drawing upon his imagination and the harrowing accounts of our early explorers, the reader pictures a great white land swept by drifting snows, driven by biting winds, void of all animal and plant life, a dead world revolving beneath a long summer's sun and wrapped in the death-like stillness and solitude of the long, dark winter night.

"What good or enjoyment can possibly be derived from a visit to such a land? Is the purpose a search for mere adventure, for valuable mineral, for lands rich in resources, for scientific knowledge or purely geographical—that is, an accurate plotting of all lands upon the world's surface?

"Undoubtedly the Norsemen were our first Arctic explorers. Those hardy mariners more than a thousand years ago dared to turn the prows of their open boats northward through scattered ice floes toward the land of the midnight sun. Eventually they beheld stretching out before them that apparently limitless and impenetrable field of ice and wondered what was beyond. Man has wondered ever since and will continue to wonder just so long as there is a mountain that obstructs the vision or a point of land around which he cannot see. It is the task of the explorer to surmount the obstacles of nature and to learn the truth.

"The British North Pole expedition of 1875, elaborately equipped, started bravely northward from the shores of Grant Land, pulling their heavy boats through and over the pressure ridges of the Polar Basin.

Men Drop From Scurvy.

"One by one they dropped with scurvy, brought on by exhaustion with their heavy load. Fortunately, one man had strength to summon relief.

"There existed in this country for several years a 'Hollow Earth Club,' men who believed that our earth was a cylinder in shape. By sailing northward and thence inward, they argued, man might reach the interior of the world. There he would find a great race of people living as comfortably and as prosperously as ourselves. The aurora or northern lights, they explained, were the reflection of prairie fires in the interior.

"Prior to our sailing away from New York in 1908, Commander Peary received a packet of letters from a learned society. To our surprise and delight they proved to be our letters of introduction to the people at the North Pole.

"Scientists believed that necessarily the Polar Basin was shallow. One well-known author and authority stated that undoubtedly there was a large amount of land at the Pole, that he believed our great icebergs had their origin upon the shores of this land.

Ice Juts Up 10,000 Feet.

"And so on down the centuries man has conjectured and the trained scientist has theorized as to actual conditions in the far north.

"What has the explorer found? What contribution has he made to add to our knowledge of this little world in which we live? Let me touch upon a microscopic part of what he has done.

"When Peary disappeared up over the Greenland ice cap in 1892, no one knew how far northward the continent of Greenland extended. Many believed to the very Pole itself and even on across the top of the world, nearly to the shores of Siberia. When he returned months later he had defined the limits and the altitude of the great Greenland continental ice cap, an area of half a million square miles attaining a height of 10,000 feet, a great ice Sahara, which graded down in thickness until the day came when he stepped down from the ice into a rolling country of bumblebees, butterflies, flowers and herds of musk-oxen.

DR. DONALD McMILLAN.

600 Plants in Coal Beds.

"Ten years later he rounded the most northern end of this great land, placing it upon the maps of the world as being located three hundred and eighty miles from the Pole.

"Within 10 degrees of the Pole we find coal seams 25 to 30 feet in thickness and in these deposits more than 600 fossil plants. Looking at those great barren hills of the far north, one can hardly conceive that at one time they were covered with a luxuriant growth of trees, that less than 600 miles from the Pole a temperate and even warm climate prevailed. But such is true, as evidenced by the fossils found among the sandstones and shales some 2,000 feet in thickness. There grew the poplar, fig, sassafras, magnolia, oak, walnut, laurel, beech, spruce, elm, dogwood, eucalyptus, tulip, cypress, hazel and redwood of California.

"What tremendous changes through the aeons as this little world speeds through space! For in these same hills, 1,200 feet above the crushed ice of the Polar Sea, we find clam shells. Proof that at one time land was all ocean bottom.

America Covered 25,000 Years.

"When Greenland and Ellesmere Land were covered with forests and those now ice-filled waters were as blue and free as the waters off our own coasts, where was that mathematical point know as the North Pole? Was the earth at a different inclination to the sun's rays or did warm ocean currents flow northward and over the top of the world?

"The northern part of North America was at one time covered with 2,000,000 square miles of ice and remained covered for 25,000 years. This had happened not once but at least five times, with an interglacial period of 75,000 to 125,000 years. The cause? No one really knows. Will it happen again? Why not?

"Greenland is today covered with an ice cap of 500,000 square miles in area. Here conditions may be studied and are being studied to help the geologist in his conclusions as to the cause of the great ice age and the probability of its return. With interest we note that all glaciers in North Greenland and in Ellesmere Land are again advancing and have been during the last 70 years. As all glaciers in the Alps and Alaska are retreating, geologists can hardly credit our observations.

9,000 Feet and No Bottom.

"When Peary reached the Pole, what did he find? A vast mass of drift ice slowly moving from the northern shores of Siberia across the top of the earth and flowing south between Spitzbergen and Greenland. No land at the Pole—there never has been at that particular point, as was proved by the fact that through a crack in the ice he dropped a lead to a depth of 9,000 feet and found no bottom.

"One surprise after another awaits the Arctic explorer. Six months of continuous sunshine works wonders. Even at the edge of the Polar Sea the snow disappears from the land. Every valley is a rushing river in July. Grass clothes the hills and yellow, blue and white flowers are sprinked upon every sunny slope. The botanist reports more than 700 varieties beyond the Arctic Circle. The birds return in May, literally millions of them, some even flying to within 400 miles of the Pole itself to build their nests, lay their eggs and care for their young. There we found eggs never before seen by the white man and priceless in value.

Musk-Oxen Fatten on Frozen Grass.

"And there, to the surprise of the naturalist, we found great herds of musk-oxen, fat and in good condition, even in the darkness of the winter night. They live on frozen grass in wind-swept areas and under only a few inches of snow.

"There also we found herds of white caribou, white wolf, droves of Arctic hare, white and blue foxes, lemming, ermine, polar bears, seals, white whale, narwhal and walrus. Hardly a lake that did not contain quantities of char, even within 10 degrees of the Pole. Life in the water is enormous, more abundant even than in tropical waters, but not equal to the number of southern species in variety.

"The facts brought back by the Arctic explorer fill up some of the blank pages in the lives of the birds and animals of North America. There are facts pertaining to the physical and meteorological conditions at the top of the world, facts relating to the geology, physiography, topography of that part of our globe. These and the knowledge of the ways and customs of the natives who have lived there for thousands of years are all of inestimable value.

The Tragedy of Captain Scott.

"They justify the expenditure of money which leads to the accumulation of knowledge upon which no one can place a value, for it is beyond dollars and cents.

"Arctic literature alone justifies the expenditure of every cent. Perhaps the most stirring tale of all is found in the annals of Captain Scott. There we have the greatest picture in all Arctic and Antarctic history—that of Captain Scott and his men standing at the South Pole with their faces black with frost. They had walked the whole distance of 700 miles, had pulled their sledges up over the great Antarctic ice cap to a height of 10,000 feet.

"Although they had won out, they were defeated men. There in sight was the Norwegian flag, planted one month before by Amundsen. They began their long homeward journey, plodding wearily back toward their hut at the edge of the great ice barrier. A blizzard came on. They were only 20 miles from a big cache of food. But strength had failed and there they lay in their tent listening to the roar of the wind and drifting snow.

Hero's Name Will Live.

"One man by the name of Oates, with badly frosted face, fingers and feet, had been struggling for days to keep up with the party and was often assisted by his companions. He knew that if he persisted in going on they would continue to sacrifice themselves to him.

"Addressing the leader, he said, 'I hope I won't wake up in the morning.' He did wake up, but his mind was made up. He turned to Captain Scott and said, 'I am going out for a short time.' He walked away, disappearing in the drifting snows. He did his best that his companions might reach home.

"Months later three remaining men, Scott, Bowers and Wilson, were found frozen, buried beneath the folds of their tent.

"The name of Oates will live through the years to awaken in the heart of every boy the best there is in him.

"In our forthcoming expedition we are not attempting any circus stunt, but have mapped out a definite program of research.

Radio Watched By Millions.

"The Carnegie Institute again is sending its representative, Richard Goddard of Winthrop, Mass., to make a study of terrestrial magnetism and atmospheric electricity. We also intend to study ornithology, glaciology and botany and to obtain a series of educational photographs of bird and animal life.

"In addition, millions of radio users will be interested in our radio experiment in seeking to keep in constant communication with the outside world through the aurora or northern lights. Many experts have contended that this is impossible. This experiment should eliminate speculation and substitute certainty.

"We hope that our radio experiments and study of atmospheric electricity will help to throw some further light on the effect of atmospheric conditions on radio reception and transmission.

"I hope I have at least partially answered the question as to why men go north for exploration."

"The Northern Part of North America Was At One Time Covered With Ice. Will It Happen Again? WhyNot"

SCHOOL REPORTS

BLENHEIM CONTINUATION.

Special to The Advertiser.

Blenheim, June 15.—The following students of the local continuation school have been recommended for lower school standing in certain subjects as a result of the year's work and tests, and they are not required to write the subjects passed on. The number after each name designates the number of subjects in which they are recommended:

Cliff Riseborough 3, Jean Baird 2, Will Holmes 2, R. Story 2, Clarence Nichols 2, Alex MacKay 2, James Marshall 2, Marjorie Rose 2, Merrill Sterling 2, Ernest Warwick 2, Ruth Thompson 1, Jean Ford 1, M. James 1, Nellie James 1, Kathleen Gosnell 1.

From Form I the following are recommended for lower school standing: Hazel Mann 4, Montie Rigby 4, Annie McAleece 4, Louise Christmas 3, Arthur Fellows 3, Will Maynard 2, George Warwick 2, Emma Riseborough 2, Mary Gerow 2, Helen Reynolds 2, Elizabeth Smith 2, Georgina Ashby 2, Dorothy Ransom 2, A. Marksby 2, Violet Nichols 2, Tom Huffman 1, Donald Burk 1, Orville Eagle 1.

Clear Your Complexion With Cuticura

Bathe with Cuticura Soap and hot water to free the pores of impurities and follow with a gentle application of Cuticura Ointment to soothe and heal. They are ideal for the toilet, as is also Cuticura Talcum for powdering and perfuming.

Soap 25c. Ointment 25 and 50c. Talcum 25c. Sold throughout the Dominion. Canadian Depot: Lymans, Limited, 344 St. Paul St., W. Montreal.

Cuticura Soap shaves without mug.

Loveliness and LUX

DAINTY, fragile laces, treasured from one generation to another, adorn her bridal loveliness, like dream-mists encircling a rose.

The exquisite beauty of such fairy-like fabrics is wonderfully preserved by Lux. The gentle cleansing suds impose no strain on delicate threads, but free them from the dust and grit that might otherwise destroy.

Lux is made by our exclusive process, ensuring its absolute purity. The thin satin-like flakes dissolve instantly, leaving not a particle of solid soap to stick to the gossamer-like threads. The rich cleansing Lux suds quickly restore your most treasured possessions to their original beauty and loveliness.

To Wash Lace

Whisk a tablespoonful of Lux into a thick lather in a quart of very hot water. Cool to the required temperature. Gently squeeze the creamy suds through and through the fabric. Rinse in clean water.

Very fragile lace should be basted on a piece of shrunken cheesecloth and allowed to stand in the suds. Rinse thoroughly and pin cheesecloth flat for drying. This makes ironing unnecessary.

Lux is sold only in sealed packets—dustproof!

LEVER BROTHERS LIMITED
Toronto

Make Your Dream—Bungalow Come True

A BUSINESS woman has it in her power by means of a Mutual Life profit-participating endowment policy, to make her dream of a cosy little home of her own an actual reality. She pays in premiums a fixed sum each year. She feels no undue strain. She lives in comfort. But the years of youthful energy and business capacity are building a future for her. She is accomplishing something.

Too often the woman in business reaches the climax of her earning power before she has made any preparation for her future. Too late she finds nothing ahead but the prospect of a room in a boarding house all the rest of her days. A Mutual Life endowment policy coming due at that time would give her sufficient capital to finance a little home of her own.

Do you ever get tired of boarding houses? Take your scissors and clip this coupon below, fill in the particulars called for and mail it to us to-day. We can help you.

THE MUTUAL LIFE of Canada: Waterloo, Ontario

"The Net Cost Life Insurance Company"

Fill out and mail us this "Information Coupon" regarding Insurance at Cost.

Please send me detailed information as to the Mutual Life System of Insurance at Cost, particularly concerning the plan of policy I have specified below.

Name..... Province.....

Address.....

Post Office.....

Policy Plan..... Age.....

65

—USE—

Artificial Ice

You Need Not Hesitate To Put It In Your Drinks

Naturally you shudder at the thought of possible pollution when preparing foods.

Artificial Ice is the ONLY Ice Made from London's Pure Spring Drinking Water. Use it with confidence that every particle of the big, full-weight crystal slabs is dependable, wholesome and free from all germ contamination.

The London Pure Ice Company, Ltd.

86 BATHURST ST. PHONE 141.

SECOND SECTION

London Evening Advertiser

SECOND SECTION

LONDON, ONTARIO, SATURDAY, JUNE 16, 1923.

FIFTEEN INJURED AS FIRE RAGES IN REFINERY

LOOK FOR WALLIS TO RUN AS LIBERAL, ALGOMA DISTRICT

Expected Entry Will Now Make Three-Cornered Contest Possible.

POISSON WITHDRAWS

Liberals Total 77 Candidates, Conservatives 103 and Farmers 76.

Canadian Press Despatch.

Toronto, June 16.—If as now expected, the name of Dr. A. G. Wallis, Liberal, goes on the ballot paper in Algoma, this will make a three-cornered contest and give the Liberals a total of 77 candidates, as compared with the Conservatives' 103 and the United Farmers' 76.

On the other hand, the withdrawal of Paul Poisson, the Independent candidate in North Essex, makes that a straight contest between the Farmer and Liberal candidates.

This afternoon the picnic method of political campaigning is very much in vogue. It is estimated that in at least 40 ridings in various parts of the province various party speakers are expounding their arguments in outdoor gatherings, to the accompaniment of excursion music and general festivity.

All the party leaders have engagements over the week-end, with prospects of a rest on Sunday in preparation for the last and biggest week of the campaign.

It is announced that a deputation of officials from Wentworth County will visit the parliament buildings here on Monday and demand to know before election day what the government will do in regard to payment for provincial highways in that county.

TAKES WIFE FOR WALK, END LIVES IN RIVER

W. Robb Takes Spouse From Winnipeg Hospital, Are Later Found Dead.

Canadian Press Despatch.

Winnipeg, June 16.—Last Tuesday afternoon William Robb, 27 years old, a resident of this city, called at the hospital where his wife was a patient in the psychopathic ward, and obtained permission to take her for a walk.

That was the last seen or heard of them until their bodies were found floating in the Red River, near here yesterday. Both were mentally defective, according to medical authorities, and had been under observation for some time. Police last night expressed the belief that the couple went to their deaths as a result of a suicide pact.

AUTO AND BICYCLE STOLEN LAST NIGHT

Dr. Moore Reports Loss of Auto—Bicycle Stolen From Huron Street.

Dr. Stanley Moore, local dentist, reported to the police that his motor had been stolen some time during the night from in front of the home of Dr. Brown, Clarence street. The car is a Chevrolet baby grand, and was bearing license number 70-099.

Another theft was also reported at theh police station, Harry Morton, 630 Huron street, stating that his bicycle had been stolen from in front of the Middlesex Printing Company. An old wheel was left in its place. The stolen bicycle was a new green Massey-Harris machine.

FRANK HARLEY DENIES HE IS BECK SUPPORTER

Declares He Votes on Public Utilities Commission as He Sees Fit.

Frank Harley, member of the London and Port Stanley Railway Commission, protests the "impression gone abroad that he is one of Sir Adam Beck's supporters on the commission, regardless of what the issue may be.

"I fear that such an impression has become general," Commissioner Harley explained. "I am not to be considered a supporter of Sir Adam Beck, regardless of the issue or the question that comes before the commission for consideration."

"As a matter of fact, I am not to be considered a supporter of either Sir Adam Beck or Mayor Wenige, who have been disagreeing at meetings of the commission to date.

"I vote just as I deem fitting," he concluded.

TEACHERS GOING OVERSEAS HAVE BIGGEST ADVANTAGE

Canadian Press Despatch.

London, June 16.—The League of Empire, associated with the Imperial Union of Teachers, reporting on the scheme for the interchange of teachers, says that teachers coming to England from the dominions for their year's interchange gain even more than those going overseas, for they literally come into their heritage and visit historic spots, of which they before only read and dreamed.

JUGO-SLAVIA ASKS THAT BULGARIANS END WARLIKE ACTS

Ultimatum Demands Disbanding of Troops or Military Action Will Follow.

REQUEST GUARANTEE

Little Entente Agrees To Bear Share of All Operations.

Special Cable to The Advertiser.

Rome, June 16.—Jugo-Slavia has served a virtual ultimatum on Bulgaria, demanding discontinuance of warlike moves, according to despatches from Belgrade today. Foreign minister Nintchitch of Jugo-Slavia announced at a cabinet meeting that should Bulgaria give inadequate guarantee his country would take military measures, acting in behalf of the entire little entente. The little entente, he said, had agreed to share in the cost of all military operations.

The movement of followers of the late Premier Stamboulisky to overthrow the Zankof government was futile, Nintchitch said. He announced that Stamboulisky himself had been killed as a result of his betrayal by men who enjoyed his confidence.

The Jugo-Slavia note requests:

1. Bulgaria must immediately disband all soldiers called to the colors, which contrary to the limit set in the treaty of Neuilly, exceed 30,000.

2. All active reserve officers called up during the past few days must be discharged.

3. All forces of Comitadjis (semi-organized irregulars) now assembling in the direction of the Jugo-Slav frontier must be dispersed.

4. Bulgaria must guarantee that the provisions of the treaty of Neuilly will be carried out to the letter.

The note concludes by calling Bulgaria's attention to the consequence which would befall her in event that the treaty were violated. The communication was delivered in the presence of the Greek, Czech-Slovak and Rumanian ministers.

SAYS MIDDLESEX CROPS BETTER THAN AVERAGE

R. A. Finn States Fall Wheat Is Finer Than Anticipated.

R. A. Finn, district representative of the Ontario Department of Agriculture, reports that crop conditions in Middlesex are above average.

The fall wheat is going to be a much better crop than was anticipated after the winter killing, which took place last winter. All grain crops are backward, but the fall wheat is headed and commencing to fill out, and it is expected that the yield will amount to about three-quarters of a full crop.

Oats and barley promise good crops although the growth is very backward. This applies also to the corn, which although it has come up uniformly, is practically at a standstill in so far as growth is concerned.

The hay crop promises to be extra heavy, especially the clovers and alfalfa. Pastures are holding up particularly well for this part of the season, and if we get a little rain, followed by some really warm weather, farmers will have little to complain of in the matter of crops.

BRITISH M. P.'S TO ENJOY MOVIES IN PARLIAMENT

Associated Press Despatch.

London, England, June 16.—For the first time a cinema will make its appearance in the house of parliament on Monday next. Films have been taken in Paris in order that the House of Commons committee, which is ivestigating the question of the practicability of the taxation of betting may acquire a better understanding of the working of the totalizator or pari-mutuel installed on the French and Australian race courses, which calculates the odds automatically, the government taking a percentage.

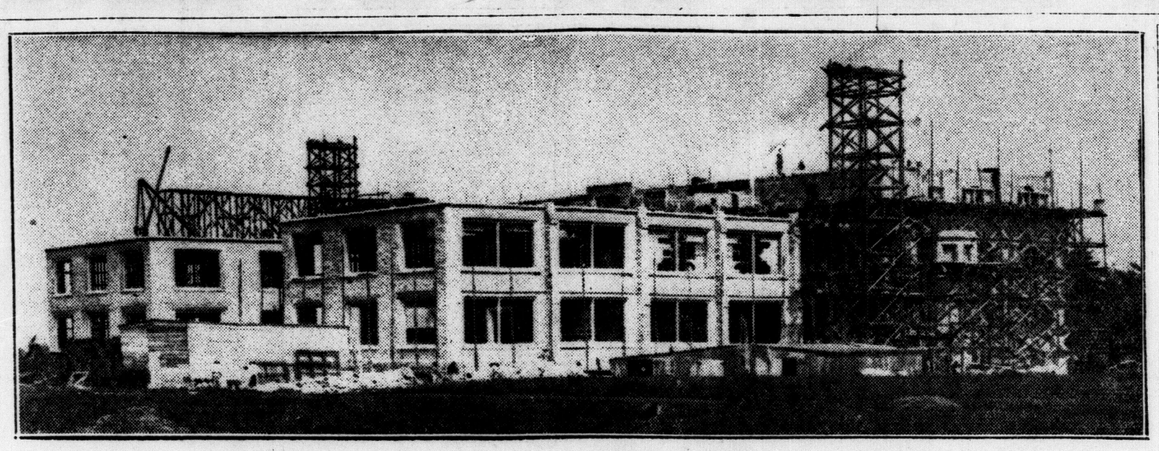

NEW WESTERN UNIVERSITY BUILDING.

In the above photo by The Advertiser staff photographer is shown the new science building on the new site of Western University. The work on this magnificent building is progressing rapidly, and it will be one of the first of the group of new buildings to be completed. The cornerstone of this building will be laid by Premier Drury at 3 p.m. Monday afternoon. Premier Drury will be accompanied by the Hon. Manning Doherty, and possibly the Hon. Peter Smith, the provincial treasurer.

DRUGGIST IS HELD UP BY A TORONTO BANDIT

Thief Presses Muzzle of Revolver Against Back of J. E. Wills.

Canadian Press Despatch.

Toronto, June 16.—"Keep quiet. Don't move and I won't hurt you." With a muzzle of a revolver pressed against the small of his back, J. E. Wills, manager of a drug store at Danforth and Monarch Park avenues acquiesced to the peremptory command spoken by one of two bandits who held up the store at 11:30 last night. The holdup men made away in a motor car after taking between $47 and $50 in bills from the till, and, although detectives combed the neighborhood, no trace of the men has been so far found.

EBERT'S DAUGHTER WEDS SON KAISER'S BOOTMAKER

Special to The Advertiser.

Berlin, June 16.—Amalia Ebert, daughter of the president of Germany, was married by civil ceremony today to Franz Jaenicke, son of the kaiser's former bootmaker. The bridegroom is at present an attache of the foreign office. The religious ceremony was held at noon. The president was absent. The bride worked as a librarian in Berlin last winter, declaring she could and would earn her own living.

Will Support Resolution Keeping Out Enemy Aliens

Members of the Daughters of the Empire Feel Reprisals Against Germany and Austria Must Be Continued.

That they will stand behind the resolution passed yesterday at the convention of the Imperial Order Daughters of the Empire, expressing strong protest against the lifting of the ban on the entering of ex-enemy aliens to this country, was the opinion expressed this morning by local representative members of the I. O D. E.

A number of local women thoroughQuebec convention, and believed ly indorsed the stand taken by the reprisals against Germany and Austria should still be pursued with the utmost vigor.

The division of opinion was fairly equal, several taking the stand that the war is long over, and that for Canada to bear a grudge against women of alien kin was detrimental to the best interests of the country, and contrary to the spirit that makes for progress, and fraternity.

The opinion was expressed by several ladies that, providing the aliens would only be allowed to come into the country in moderation, benefit could be derived from lifting the ban.

Mrs. Allan McLean, regent of the Municipal Chapter in this city, said she would be unwilling to express an opinion on the subject until the two London representatives at the convention, Mrs. E. H. Johnston, and Mrs. Greenaway, returned home with a full report on the question. This report will be submitted to the I. O. D. E. women in the city for their approval.

It is the belief of many of the I. O. D. E. workers that there will be a lengthy discussion on the matter, owing to its importance and bearing upon the people of London.

CANCER PATIENT IMPROVES UNDER NEW TREATMENT

Special to The Advertiser.

New York, June 1.—Continued improvement in the physical condition of Miss Anna Ellin, reported cured of cancer in a new X-ray experiment, was announced by physicians today. Miss Ellin was exposed to the rays for 56 hours at intervals, the longest period over which the treatment ever has been administered.

Stamboulisky On Capture, Likens Friends To 'Judas'

Former Bulgarian Premier, Before Being Shot to Death, Tells Peasants They Betrayed Him as Jesus Was.

Special Cable to The Advertiser.

London, England, June 16.—"You betray me the same as Judas betrayed Jesus." With these words Alexander Stamboulisky, fugitive premier of Bulgaria, surrendered to a force of peasants whom he had regarded as his friends.

A few hours later he was lying dead, riddled with bullets from the rifles of his own followers, who were trying to rescue him.

Aspired to be King.

Dramatic details of Stamboulisky's last moments reached here today in press despatches. It is reported that Stamboulisky aspired to be King of Bulgaria in place of Boris, and that this was one of the reasons why that monarch sided with those who overthrew him. After the coup against Stamboulisky, in which the Bulgarian army lined up with his enemies, the premier fled with a small bodyguard. He attempted to raise recruits in villages through which they marched, in the hope of getting together a sufficient force to be able to march upon Sofia, the capital.

However, he was unsuccessful in this, and at last was driven into concealment. Emerging from his hidingplace, disguised as a wool merchant, he entered the village of Golak. The mayor—whom he considered a friend—recognized him and summoned peasant guards, whom Stamboulisky also had recognized as his allies. "You are to consider yourself under arrest," the mayor said to the premier. It was then that Stamboulisky made his bitter exclamation: "You have betrayed me."

He desired to give himself up to higher authorities than the mayor of the little village, and therefore he asked and secured permission to telegraph Zankof, the foreign minister and acting premier of the new government, offering to surrender. He also telegraphed the commander of the Zankof troops, who were near the village, asking that a car be sent. When the soldiers arrived, Stamboulisky requested to be allowed to return for an hour to his native village, Slavovitza.

Peasants Attack Troops.

En route to the town there was a rattle of rifle fire, and a party of peasants attacked the troops guarding the prisoner. The troops fled; Stamboulisky was liberated. But his joy lasted only a moment. The troops, taking a short cut, ambushed him and discharged a volley. Stamboulisky fell dead.

He died only a short distance from his native village, where he played as a boy. The troops then dispersed the peasants and proceeded into the town, where they searched his house.

The new Bulgarian government announced that this search produced proof of a secret treaty between Bulgaria and Russia. It is also stated that 500,000,000 levas worth of French perfumes were found stored in the dwelling.

TALK TO CHILDREN ABOUT SAFETY FIRST

Will Warn All Little Ones Before They Leave For Vacation.

A talk on safety first will be given to all the children of the public schools before they leave for the summer vacations, following a request made by Children's Aid Inspector W. E. Kelly to Chief School Inspector Greer.

Mr. Kelly told The Advertiser this morning that during the summer months, when the kiddies have nothing to keep them off the streets they were almost hourly incurring accidents or near accidents, and with this thought in his mind he had asked that the children be given a short talk. He laid special emphasis on the prevailing habit of youngsters running after the ice wagons and jumping up on the tailboard for a piece of ice, then getting off again without looking to see if anything else were on the road. He emphasized the necessity of parents telling the children how dangerous this and other forms of play were. Tag, baseball, hide-and-seek, and many other games so dear to childhood and played on the streets, were included in his list.

The mothers' organizations of t he city will also be asked to take a hand in this form of educational work.

STREET CLEANER HURT WHEN STRUCK BY CAR

Street sweeping is a vicarious occupation, judging from the experience of H. Leigh, who was injured when he was struck by a car bearing a Michigan license yesterday afternoon.

The accident happened at the corner of King and Waterloo when the car cut through on the wrong side of the silent policeman stationed there. The motorist did not stop to learn the results of the accident. Dr. C. Reason attended the man.

SAYS MANY CITIZENS WANT TO MAKE BREW

Inland Revenue Inspector Webbe Reports Applications For Permits Increasing.

With the advent of summer weather an increase in the number of applications for permits to make home brew is being noted at the customs office where the permits are issued.

Inland Revenue Inspector Cecil Webbe stated this morning that while for the last three or four months there has been a lull in the activities of the permit issuing office, it was now coming to life with a vengeance and many requests were ibeng dealt with.

The issuing of these perimts entails much official red tape, the application first being sent to the customs department, then turned over to a special section. After it has been looked over there it is handed to License Inspector Bolton for his approval, following which it goes to the chief of police who also must approve of it. After that it is returned to the department of inland revenue and the permit granted.

If either Inspector Bolton of Chief Birrell disapprove of the applicaton, it is not granted. Any person having once been convicted under the O. T. A. or kindred pieces of legislation, such as the inland revenue act or others, is deemed not suitable and therefore cannot be granted a permit to brew their own.

WALL STREET FIRM IS FORCED TO CLOSE

Member of New York Stock Exchange For Over Seventy Years.

Special to The Advertiser.

New York, June 16.—Announcement was made today of the failure of Knauth, Nachod & Kuhne, brokerage house, member of the New York Exchange.

The announcement was made from the rostrum of the exchange. The firm has been in business for 70 years.

Other recent Wall street features have aoffected houses doing business on the curb and Consolidated exchanges, but the New York Stock Exchange has not been involved.

A member of the firm authorized the following statement:

"For the protection of all our creditors we have consented to the appointment of receiver for our firm, which has had an honorable career for more than 70 years. We are advised that in this manner can best be preserved all of the equities of creditors, so that none will be favored or preferred over another.

"It will be found that all securities entrusted to our care are intact, and we hope to effect satisfactory settlement with our creditors and depositors as soon as possible. We own a considerable number of securities, but which, on account of the market and other conditions, are not readily saleable, and while we hope if conserved and wisely liquidated will, together with our assets, be found sufficient to pay everything that we owe."

This firm occupied one of the most palatial offices in the financial district. An involuntary petition in bankruptcy has been filed against the company in the United States district court. Middleton S. Borland was named receiver, under $50,000 bond.

FIFTEEN INJURED WHEN OIL TANK CATCHES ON FIRE

Pittsburg Firemen Throw Up Dirt Barriers To Check Flames.

HIT BY LIGHTNING

Starting Late Yesterday, Fire Is Still Burning in Refinery.

Special to The Advertiser.

Pittsburg, Pa., June 16.—A crude oil fire which burned in the Atlantic Refinery Company's yards caused $500,000 damage, was still burning furiously today, despite the desperate efforts of scores of firemen. Firemen expressed the fear that the flames would spread.

Six tanks of crude oil have blown up, spilling their contents over the entire plant. A seventh tank, the largest in the yards, was red hot and burning furiously. It was feared this will buckle and result in further spread of the flames. A number of tanks near the one burning cannot be emptied owing to defective pumps.

The fire started late yesterday afternoon, when one of the crude oil tanks was struck by a bolt of lightning. For a time the fire appeared confined to this one tank, but last evening it buckled with a roar. Fifteen firemen have been injured thus far.

Dirt barriers have been thrown up in an effort to keep the flames from a gasoline reservoir containing 100,000 gallons of fuel, the ignition of which probably would threaten property for miles around.

Families living near the refinery were forced from their homes and took refuge on a neighboring hill side, sleeping there for the night. Thousands came from all sections of the city to watch the fight from the hills.

OBJECTS TO DISCUSSION OF KARELIAN QUESTION

Russia Will Not Participate in Examination at The Hague.

Associated Press Despatch.

London, June 16.—Russia has refused to participate in the examination of the Eastern Karelian question by the permanent court of international justice at The Hague. The court had notified Russia of its intention to examine Finland's appeal for an interpretation of the Russo-Finnish treaty regarding Karelian autonomy, but Foreign Minister Tchitcherin replied it would be impossible for Russia to take part.

M. Tchitcherin said, according to information given to the Daily Herald by the Russian agent in London, that quite apart from the fact that the Karelian question was an internal problem of Russia, the Soviet Government could not consider either the League of Nations or court as viewing the situation impartially.

PARIS COURT FREES BULL FIGHT STAGERS

Magistrates Claim Exhibition Legal Because State Gains by Tax.

Associated Press Despatch.

Paris, June 16.—The promoters of a bull fight at Nimes, having been summoned before the police court on a charge of breaking the laws against the giving of such exhibitions, were discharged by the magistrates. The magistrates held that, as the state took 12 per cent of the receipts in taxes, it indirectly legitimized bull fighting.

The court of cassation (court of final appeal) reversed this decision and sent the case back to the police court. The police magistrates, however, upheld their first ruling.

The matter came back again to the court of cassation yesterday, and the court reaffirmed its previous judgment. This means that bull fighting will continue in France indefinitely, both as sport and as cause for litigation.

TORY'S REMARKS A HELP TO DRURY IN HALTON FIGHT

Arouse the Women, Who Will Try To Prevent Election of George Hillmer.

ADOPTS NEW METHOD

Conservative Candidate Urges "Hopeless" Cases To Vote For Liberal.

Special to The Advertiser.

Milton, Ont., June 16.—With polling day a week from Monday the provincial election campaign in Halton is getting warmed up. All parties are working day and night to insure the election of their respective candidates. Since George Hillmer, the Conservative standard-bearer, made the sensational remark regarding the last night party during his speech at the nomination here on Thursday, the feeling of the U.F.O. supporters of Premier Drury against Mr. Hillmer and his party is said to be of the bitterest kind possible and has resulted in the Druryites putting more pep into their campaign, with still more determination to re-elect Hon. E. C. Drury as member for Halton.

The U.F.O. party claims that Mr. Hillmer's remarks at the nomination have won many votes for the premier and has been more of a help than a hindrance to Mr. Drury's chances of re-election. It is claimed by the U.F.O. that Mr. Hillmer's remarks on nomination day has aroused the women, who will do all in their power to prevent Mr. Hillmer from representing Halton in the legislature.

Premier Drury's majority in Halton on the occasion of his election in 1919 was 2,308, and that was before the women had the franchise. The number of voters entitled to vote in Halton on Monday next is 15,899, which is 4,891 more than was polled at the last provincial election on October 20, 1919, when 11,008 voters cast their ballot.

A new phrase of electioneering has developed in the present campaign. It is stated that while canvassing the men in one of Acton's manufacturing establishments last week, Mr. Hillmer would solicit the vote of an elector in his suave and persuasive manner, and when he met any hesitation on the part of the man he was button-holing, he would conclude with this appeal:

"Well, if you can't vote for me, give your vote for Mr. Dale."

His most enthusiastic followers make no secret of this new plan of hunting in pairs. Messrs. Dale and Hillmer always have been, and are today, the best of friends, and it is said that Mr. Dale, the Liberal candidate, stated a few days ago that he fully expected to be elected on the 25th., but if he was defeated he hoped his friend Mr. Hillmer would win out, and if he (Hillmer) was elected and defeated Drury, he would be the first to throw his hat in the air and cheer for his old friend George Hillmer, the Conservative candidate.

With one more lap to go the election campaign in Halton has every evidence that it will prove to be the bitterest-fought election in the history of Halton, which has experienced many a hot fight, and in the political arena, when both Liberals and Conservatives had their daggers drawn. Both the Dale faction of the Liberal party, and the Conservatives in Halton appear to have adopted the same slogan: "Anything to defeat Drury."

The prohibition faction of the Liberal party is likely to vote solid for Premier Drury.

FREIGHT CAR DERAILED AT VILLAGE OF KERWOOD

Second Accident in Section To Be Reported During Week.

Kerwood, a small village eight miles west of Strathroy, is becoming notorious for its railway mishaps, and if the reputation is lived up to, engineers in the near future will ease the throttle and take their trains over the Kerwood section with bated breath.

Just a week ago tomorrow Kerwood was the scene of a very costly wreck, with the losses which it entailed amounting to thousands of dollars. Last night fate or some other mysterious power decided that Kerwood could stand another disaster, and as a result a truck on the Sarnia west bound freight train tripped on its own brake beam, and the single truck in question left the rails.

The balance of the train behaved admirably, staying on the metals, and the damage to the train itself was confined to the defective truck.

There were about 60 or 70 ties ruined, but the Sarnia main line was not materially injured, the metals being held rigid by the weight of the train.

The wrecking crews from London were summoned, and under the direction of Track Inspector Allen, worked throughout the night, with the result that the truck on the ailing freight car was replaced, and the line put in "apple pie order" by this morning.

West bound trains were switched over the east bound track on this section, but the accident caused no inconvenience in the scheduled runnings of the trains. The damage in this accident was slight, and will be covered in the value of the new truck for the defective car, and the replacing of less than a hundred ties.

SIKI'S YOUNG PET LION BREAKS MAN'S ARM IN FALL

Associated Press Despatch.

Paris, June 16.—While Siki's young lion was promenading at the end of a leash with its owner at the Neuilly Fair yesterday the animal overturned a pedestrian, Albert Mannier, 51, whose arm was broken.

THE GUMPS—WATCHMAN, TELL US OF THE NIGHT!

Weddings and Engagements | **SOCIETIES and THE HOME** | *Churches and Club News*

Women of London Rally To the Support of Miss Isabel Armstrong, Liberal Candidate

Women Call Mass Meeting In Support of Candidate

Tonight's Gathering In Hyman Hall Promises To Be An Outstanding Event In London's Political Life.

The women of London are rallying to the support of Miss Isabel Armstrong, the Liberal candidate, who is making support of the Ontario temperance act a strong plank in her platform. Her women supporters are calling a mass meeting of women in Hyman Hall tonight at 8 o'clock, in order to give the women of London an opportunity of hearing the first woman candidate speak, and for organization purposes. From present indications the meeting will be one of the largest of its kind ever held here.

So enthusiastic have the women become in the support of the first woman candidate for the Provincial Legislature, that they are offering their services on every hand for organization duty in the campaign of the next two weeks.

The candidacy of Miss Armstrong is a unique one in the history of London political life, and is attracting unusual attention among men and women alike.

Indeed, many women, who have not hitherto been interested in politics, are becoming enthused over the coming election, and are inquiring whether their names are on the election list, and what requirements they need in order to vote.

Every woman, who is 21 years of age, was born a British subject or has been since naturalized, has a vote in the Province of Ontario. Information as to whether her name is on the voting list, will be given to anyone who calls Hyman Hall, phone 762.

LONDON GIRLS GRADUATE FROM ALMA COLLEGE.

Miss Audrey Cumming, Miss Ruth Wainwright, Miss Margaret Fenlin and Miss Mildred Pocock, who graduate from Alma College, St. Thomas, on Friday next, are all London girls. Miss Cumming, who will receive the degree of mistress of English literature, is a daughter of Mr. and Mrs. E. W. Cumming; Miss Wainwright, who graduates in household science, is a daughter of Mr. and Mrs. James H. Wainwright; Miss Pocock, who is a post-graduate in expression, is the daughter of Mr. and Mrs. Henry Pocock, and Miss Fenlin, who graduates in domestic science, is the daughter of Mr. and Mrs. H. G. Fenlin of this city.

W. C. T. U. Will Announce Candidates' Stand on O. T. A.

Great Interest Centers In Tuesday Night's Session of the County Convention In Wesley Hall.

Much advance interest is being shown in next Tuesday's evening's session of the County W. C. T. U. convention, which is being held in Wesley Hall, this city. The fact that the executive of the local W. C. T. U. will not make public the letters of the political candidate on the temperance question until the meeting, and therefore will not come out as a union in support of any candidate until that time, is making the meeting a more important one than had been originally intended.

Mrs. H. W. Paddell, president of the local union, states that the W. C. T. U. members of the city will back as a body any candidate who comes out clearly and decidedly in favor of the O. T. A. Letters have been forwarded to all of the candidates asking them to state their stand on the matter. A copy of these letters, and the answers written by the candidates, will be read at the Tuesday night meeting.

The program for Tuesday night is an outstanding one, and will include an address by the Rev. C. D. Farquharson of Newbury on "Personal Liberty" as well as several choruses from the Loyal Temperance Legion, sung under the direction of Miss Olive Lindsay. Other musical numbers are also provided.

Registration of delegates will take place at the W. C. T. U. rooms on Clarence street on Tuesday morning, but in the afternoon a very fine address is to be delivered in Wesley Hall by Mrs. Gordon Wright, president of the Dominion W. C. T. U.

The following delegates have already registered with Mrs. A. J. Chapman, the billeting secretary, this, however, being but a partial list of those who intend to come to the convention: Wardsville, Mrs. Ada Potter, Mrs. A. Douglas, Mrs. Elwood and Mrs. Callahan, Glencoe, Mrs. R. W. Oxley, Mrs. George Innes, Mrs. Mary Burchill and Miss Tena Sutherland; Strathroy, Mrs. Joseph Smith, Mrs. Hull and Mrs. Mill; Mount Brydges, Mrs. Russel Thomas, Mrs. William Longfield, Mrs. Elsey, Mrs. Ramsay and Miss Annie Ramsay.

YOUTHFUL ARTIST IS PRESENTED IN RECITAL

Master Harold Jackson Heard In Attractive Program At Institute.

A very interesting recital was that given at the Institute of Musical Art on Thursday night of this week, when the chief artist on the program was master Harold Jackson, a talented but youthful vocal pupil of Charles E. Percy. "All For You," "Daddy" and a "Boat Song" were the opening group of songs which were received by delighted applause from the audience. Other numbers were also prettily rendered by this very young artist, who has a sweet and true voice. They were: "One Fleeting Hour" (Lee), "I Hear a Thrush at Eve" (Cadman), "Three Little Chestnuts" (Page), "The Chorister" (Sullivan), and "The Swallows" (Cowen).

Master Jackson was assisted by junior pupils of Mr. Percy, who presented the following attractive program: "The Fountain" by Irene Sinclair; "Prelude Op. 28, No. 7" by Frank Styles; "Valsette" by Grenville Sinclair; "Harvest Home" by Marietta Styles; "Valse" by Irene Sinclair; "Drifting" by George Sinclair; "L'Avalanche" and "Rondo Villageois" by Frank Styles; "Curious Story" by Marietta Styles, and "Petite Bolero" by Irene Sinclair.

Fashions By Wire

Special to The Advertiser. Copyright.

Paris, June 15.—The animal gowns have created such a furore today that appliqued animal figures of velvet, leather or felt are seen on various things where one would least expect them. A smartly gowned woman crossed the Place de la Concorde one rainy day recently with an animal-decorated silk umbrella.

The "Frost Hat."

Paris, June 15.—Some enterprising milliner has achieved a mild sensation by the creation of the "frost hat." Either wide-brimmed or in turban shape, this hat is of white felt covered with tinsel folds that look not unlike sparkling frost or tiny drifts of snow.

Red Shoes Most Popular.

London, June 15.—Red shoes seem to be the most popular of the colored footgear today, with yellow ones a close second. The prevailing style calls for pearl gray stockings with red shoes and white stockings with the yellow.

Panels Are Passe.

London, June 15.—There is a slackening of the vogue for panels today. More and more women are returning to the even hem with a neater silhouette that forbids floating and haphazard panel or ribbon ends.

Moire Cigarette Cases.

New York, June 15.—Among the new cigarette cases shown here today is one of heavy moire ribbed and beaded in flower designs. One of these new cases was in American Beauty moire, the beads being black, yellow, pale green and white.

Turkish Beach Capes.

New York, June 15.—Nothing could be more gorgeous than the season's beach capes, or Turkish toweling or of rubberized silk, intended to slip over a wet bathing suit. They come in Batik colorings, with bathing cap and vanity bag to match.

Simplicity Marks Lingerie.

New York, June 15.—A narrow edge of real lace and a tiny bit of embroidery are the only decorations on much of the trousseau lingerie this season. Simplicity is the keynote.

ST. ANDREW'S PATHFINDERS.

The junior Pathfinders of St. Andrew's Church held an enjoyable picnic yesterday at Springbank, when they entertained their mothers. The picnic was held north of the loop, and following a picnic supper a jolly program of games and sports was enjoyed. Misses Margaret McGregor and Doris Ryder were in charge of the affair.

Hair Kept Beautifully Wavy, Indoors or Out!

Your hair will have a prettier wave and curl than probably it has ever had if, just before doing it up, you will apply a little liquid silmerine with a brush. The waviness will look perfectly natural, and the hair will be sleek and glossy like plush. It will remain in curl the longest time, regardless of heat, wind or moisture, and you won't have to be continually fussing with loose strands or flying ends.

Liquid silmerine is, of course, entirely harmless. It leaves no sticky, greasy, or streaky trace. It is also an excellent dressing, keeping the hair delightfully soft and silky. A few ounces from your druggist will last for weeks. It is fine for bobbed as well as long hair.—Advt.

CLUB NEWS

LAKESIDE W. M. S.

The meeting of the Women's Missionary Society was held at the home of Mrs. H. McLeod. The president, Miss Eva McLeod took charge of the meeting. Some very interesting readings were given. Miss Elizabeth Pickering gave a splendid report of the W. M. S. convention held in London, May 21-22-23. She was the only representative from Lakeside at the convention and brought back many new plans for circle work.

LAMBETH W. M. S.

The regular meeting of the Lambeth W. M. S. was held at the home of Mrs. Piper, the president, Mrs. Evans, presiding. The Bible reading was given by Mrs. Earle. Very interesting and instructive papers on "Canadian Immigration" were read by Mrs. Wadsworth, Mrs. Cullem, Mrs. Nicholas, Mrs. Reynolds and Mrs. Hayball.

Mrs. E. Kelly rendered a vocal solo.

The English Auxiliary entertained the Methodist Missionary Society at the home of Mrs. Fox.

Mrs. Bice of London spoke admirably and instructively on the English Church Auxiliary.

LYONS W. I. MEETS.

The Lyon's Women's Institute met at the home of Mrs. George Simpson. Those present responded to the roll call by a suggestion for an ideal Sunday dinner during the summer months. After some community singing, Mrs. Brackenbury gave a talk on the work being done by the institutes in the remote parts of the province. This was followed by a duet by Misses Dorothy and Agnes Mitchell, and an instrumental by Mrs. Brackenbury.

The next meeting will be held at the home of Mrs. George Tapsell on Tuesday, July 10. The program, which is in the hands of Misses Jean Boyes and Helen Winder, will be provided by the girls.

ABERDEEN MOTHERS' CLUB.

Arrangements for a garden party to be held on Tuesday, June 26, at the home of Mrs. Max Lerner, Hill street, were made at the regular meeting of the Aberdeen Mothers' Club held at the school on Thursday night, Mrs. W. Bartlett, the president, in the chair. The date was also set for the club picnic, which will be held at Springbank on Wednesday afternoon, July 11. Mrs. Logan was appointed general convener for the garden party. Vocal solos by Miss Campbell, one of the teachers at the school, a reading by Miss Viola Leff, and an instrumental by Miss Mary Leff brought a very pleasant meeting to a close. A social half-hour was spent before the members left for home.

REPEAT HEROINE OF AVA.

"The Heroine of Ava," which was cleverly presented at Talbot Street Church by the B. Y. P. U., will be repeated Monday, June 18 at the Adelaide Street Baptist Church. Mrs A. E. Brown, soloist, will also take part in the program.

BRICK STREET W. M. S.

Mrs. Owen Tunks was the hostess this week of the regular meeting of the W. M. S. of Brick Street Methodist Church. Mrs. Whitehall gave an interesting account of the recent convention, and solos by Mrs. R. Lucas were greatly enjoyed. Owing to the illness of Mrs. F. Dawson, Mrs. W. Carrol, the first vice-president, presided. Tea was served by the hostess at the conclusion of the meeting; Mrs. Tunks was assisted by Mrs. R. Lucas and Mrs. B. Cornell.

MEMORIAL W. A.

The regular meeting of the Women's Auxiliary of Robinson Memorial Church was held Wednesday afternoon. Mrs. Wallace Crawford was a guest of honor and told many interesting stories of China. Miss Gwendolyn Ware gave charming solos, and the meeting was presided over by Mrs. W. F. Marshall. A round-table conference was also held. The meeting was held at the parsonage, and tea was served by the hostess, Mrs. W. L. Hiles. This will be the last meeting of the auxiliary until the fall.

Y. W. C. A. TRAVELERS' AID.

As many as 644 persons were assisted by the travelers' aid department of the Y. W. C. A. during the past month. Of this number, 600 were women and girls. These are the latest figures submitted by the travelers' aid department and demonstrate the splendid work of this organization.

POSES AS DOG CATCHER, MAKES VALUABLE HAULS

Special to The Advertiser.

Hamilton, Ont., June 15.—The latest wrinkle in crooks here is the fake dog catcher. This enterprising individual has been masquerading as the authorized official and confiscating valuable dogs in various parts of the city. When the owners rush to the city pound in search of their animals there is no sign or word of the dogs.

PLAN DECORATION DAY AT VINING'S CEMETERY

Will Hold Services On the First Sunday of September.

The plot owners of Vining's Cemetery held their annual meeting on June 13th with an attendance of 61. Improvements undertaken under the auspices of the Women's Institute, working in conjunction with all interested in the upkeep of the cemetery, still continue with gratifying results. The hour before the meeting was spent in arranging a large flower plot with geraniums brought by friends, and potted plants made possible by the donation for cemetery work of the Thorndale W. I. The secretary-treasurer reported an expenditure of $163.85 with balance on hand, for the year ending June 13th, 1923.

The bylaws governing the conduct of chartered cemeteries were read and on motion adopted. Plot-owners were urger to adopt the perpetuity plan in order to safeguard the future upkeep of the cemetery. It was decided to hold Decoration Day services on the afternoon of the first Sunday in September. Supper and a social hour together on the lawn of Mr. and Mrs. Kay Ramsay brought the meeting to a close.

Real Gypsy Camp At Garden Party

Will Be Feature of Fete At the Home of Mrs. R. Stephens.

A gypsy camp, with camp fires, in charge of gypsy maidens wearing picturesque costumes, will be a delightful feature of the garden party, which is being held at the home of Mrs. Rowland Stephens, the Base Line, Wednesday next. In addition there will be an attractive tea-room, also ice cream, candy and flower booths. A band will be in attendance during the afternoon and evening, and motors are being provided to take the guests to the grounds. The gardens are in bloom at the present time, and the lovely grounds make an ideal setting for this affair, which promises to be one of the most enjoyable of this season.

MISS E. IRVINE'S PUPILS PRESENT FINE PROGRAM

One of the most interesting of the pupils' recitals presented at the Institute of Musical Art this week was that in which the pupils of Miss Edith Irvine were heard. The program throughout showed talent and skill on the part of the artists and was as follows:

Wood Lake by Madeline Oke, Berceuse by Nellie James, Minuet by Agnes Mitchell, Pas des Fleurs by Nora Johnston, Good Night Song by Isabel Beattie, Tripping Thro' the Meadows by Stella Noxell, L'Avalanche by Margary Allender, Minuet by Faith Wailes, Duet—Ulanenruf by Eleanor Boyce and Ruth Heximer, Gabaletta by Jean Phillmore, Nocturn by Louisa Rourke, Reading—Franz by Gwen Harris, Si Oseau J'etais by Florence Quinn, Valse by Edith Palfrey, Hark, Hark the Lark by Genevieve Carmichael, Les Myrtles by George Holmes, Curious Story by Marcella Robinson, Solos—Break Into Song and The Springtime of the Year by Bessie Goodge, Valsette by Audrey Pring, At the Fountain by Jean McMullen, La Scintilla by Vera Riddle, Duet—Pas des Cymbales by Eleanor Boyce and Ruth Heximer, Valse in C Sharp Minor by Mildred McGay, Fantasie by Louisa Rourke, Reading—Dumb Waiter Difficulty by Gwen Harris, Sonata Pathetique by Florence Quinn, Prelude in C Sharp Minor by Genevieve Carmichael.

Healthy Children Always Sleep Well

The healthy child sleeps well and during its waking hours is never cross, but always happy and laughing. It is only the sickly child that is cross and peevish. Mothers, if your children do not sleep well; if they are cross, and cry a great deal, give them Baby's Own Tablets, and they will soon be well and happy again. The Tablets are a mild but thorough laxative which regulate the bowels, sweeten the stomach, banish constipation, colic and indigestion, and promote healthful sleep. They are absolutely guaranteed free from opiates, and may be given to the newborn babe with perfect safety. They are sold by medicine dealers, or by mail, at 25 cents a box, from The Dr. Williams Medicine Company, Brockville, Ont.—Advt.

Social and Personal

Lieut.-Col. C. E. Williams and Mrs. Williams are visiting in Winnipeg.

Bishop David Williams is sailing for England Thursday, June 28th.

Miss Isabel McCrimmon of Toronto is a visitor in the city this week.

Rev. D. C. MacGregor has returned home from the general assembly at Port Arthur.

Miss Flora McIlroy of Hamilton is a guest with Miss Ernestine Partridge, London South.

Mrs. d'Avignon of Windsor is a guest in the city with her daughter, Miss Helen d'Avignon.

Mrs. Turnbull and Miss Smart of Detroit are guests with Mrs. W. Lorne Day, Colborne street.

Mrs. Sherwood Fox and Miss Katharine Fox are visiting Mr. and Mrs. S. F. Woods in Delaware.

Mrs. E. J. Archibald of Montreal will be in town for the Cook-Love wedding taking place this month.

Mr. Ross Moulton, business manager of the Toronto Globe, is a guest with the Rev. Dr. and Mrs. Sowerby.

Mr. and Mrs. Thomas Rowe, who have been visiting in Stratford, guests with Mr. and Mrs. J. J. Mason, have returned home.

Mr. and Mrs. R. M. Burns, accompanied by Mrs. Thomas Coffey and Miss Mary Burns, are motoring to Buffalo for the week-end.

Major D. J. Miller, of Brandon, Man., was an interesting visitor in the city this week, the guest of his sister, Mrs. D. C. MacGregor.

The members of the Sunshine Club, Trinity Chapter, O. E. S., were entertained yesterday afternoon at the summer home of A. G. Taylor, Port Stanley.

A meeting of the London Women's Press Club is being held at the home of the president, Miss Grace Blackburn, Talbot street, Saturday evening next.

The London Hunt Club ladies' golf team is looking forward to the match which will be played on the local links on Monday next with the Hamilton team.

Mrs. B. Taylor leaves Sunday afternoon for Toronto, where her young daughter, Marjorie, goes under an operation on Tuesday for throat trouble.

Miss Elaine Stevely has returned from University of Michigan, Ann Arbor, and will spend the summer with her mother, Mrs. John Stevely, Queen's avenue.

Mrs. Arthur Borland and Mrs. Arthur Linnell will represent Forest City Chapter, O. E. S., at the meeting of the grand chapter being held June 25 to 28, in Windsor.

Mrs. George O. Webber, of Detroit, is the guest of her sister, Mrs. Thos. Gray, Colborne street. In honor of her guest, Mrs. Gray arranged a charming dinner party this week.

Miss Ethel Bowles of Toronto and Miss Jessie Kirkton of Hamilton are visiting Miss Catherine Cleghorn at the home of her grandparents, Col. and Mrs. Gartshore, "Beechwood."

Mrs. G. A. Leichliter of Buffalo and her brother, Mr. Paul Hueston of Pennsylvania, are visiting Mr. and Mrs. L. L. Bissett, 527 King street, on the way to their cottage at Grand Bend.

Mrs. U. A. Buchner was the hostess of an informal tea at her summer home at Springbank yesterday afternoon, when she entertained the members of the Ladies' Aid of St. Andrew's Church.

The household science department at Alma College is arranging a tea this afternoon at the college in honor of the graduates. Last night the undergraduates tendered a banquet to the graduating class.

The Misses Blackburn, Talbot street, are entertaining an interesting guest, Miss Jean Fraser, formerly of Yokahama, Japan, who has been spending the past six months traveling in France and Italy.

A number of young people of Ridout Street Methodist Church held a traveling shower last evening for Miss Donna Johnston, Windsor avenue, who leaves next week for Ottawa.

Mrs. Allen Cleghorn of Toronto, with her son and daughter, Bob and Catherine, are guests for part of the summer with the former's parents, Col. and Mrs. Gartshore, "Beechwood."

Mrs. Robert Anderson and Mrs. Frank Ashplant are acting as general conveners of the garden fete being given by the Ladies' Aid of St. Andrew's Church on the lawns of the church, Friday, June 22.

Mr. and Mrs. George McCormick and Miss Lillian McCormick have left to spend the summer at their pretty home, "Oakay," on the banks of the St. Clair River. Miss Lillian McCormick has as her guest Miss Ruth Johnston.

Dr. and Mrs. Charles C. Macklin and their two children were guests of Dr. Macklin's parents, Toronto, during the past week. Dr. Macklin received the degrees of Master of Arts and Doctor of Philosophy at the University of Toronto convocation on June 8.

The local branch of the Red Cross was entertained at a tea given at the home of the president, Mrs. Ronald Harris, Ridout street, Thursday afternoon. Business for the season was completed, although the work at Byron will continue through the summer.

Mrs. D. C. MacGregor entertained the B. S. C. class of St. Andrew's Church at her home last evening. The young women were busy dressing dolls to be sent to Miss Dorothy Kilpatrick in India. Later dainty refreshments were served by the hostess.

The chancellor, the board of governors and the senate of the University of Western Ontario have issued cards for the laying of the corner stones of the new university buildings at 3 o'clock on Monday afternoon, June 18. The Hon. E. C. Drury, prime minister of Ontario, and the Hon. Peter Smith, provincial treasurer, are to be the guests of honor and will officiate at the ceremony.

A delightful event of the week was the miscellaneous shower at which Miss Cassie Claypole entertained, complimenting Miss Grace Fitzwalter, a June bride-elect. A color scheme of gold and white was prettily carried out in the table decorations of bridal wreath, intermingled with buttercups. Mrs. John Tanton of St. Marys, Miss Clara Brighton and Mrs. Frank Leah assisted in serving refreshments.

Among the many interesting social events in connection with commencement week at Alma College, St. Thomas, will be the Alma Daughters' banquet on Monday next, given by the Alma Daughters of St. Thomas in honor of the Alma Daughters from London and elsewhere. On Tuesday another interesting function takes place at Port Stanley, when the Alma Daughters of Port Stanley will again be the hostesses. Commencement is held next Friday.

A very pleasant evening was spent at the home of Mr. and Mrs. S. C. Hardie, Hale street, when the managing board of St. George's Presbyterian Church, assisted by their wives, entertained in honor of one of their members, Mr. Wm. Talbot and his bride (nee Miss Pearl Abbott). A pleasant evening was brought to a close by the presentation of a beautiful basket of roses to Mrs. Talbot, the presentation being made by Mr. Hutchinson, chairman of the board.

Complimenting Miss Laura Stephenson, Mrs. L. J. Patterson arranged a bridge last evening at her home in Carfrae street. Three tables were in play and following bridge supper was served at a table adorned with white flags and tall pink candles, with pink and white streamers falling from the chandelier. The guests were: Miss Laura Stephenson, Miss Willa Sims, Miss Ruth Stephenson, Mr. and Mrs. Ross Thornton, Mr. and Mrs. L. Gillies, Major Snelgrove, Dr. J. F. Giffin and Mr. L. H. Reilly.

Miss Lettie Garrett arranged a delightful party last evening at her home in Hale street, when she entertained the Shamrocks in honor of Miss Carrie Blackwell, a popular member of the team, whose marriage takes place next month. Miss Blackwell was presented with a silver tea set, and also received a shower of dainty gifts which were brought in on a small wagon, decorated in green and white, the colors of the team. Later a supper was served at a table decked with iris and roses. The guests included: Mrs. (Dr.) Smith and Misses Carrie and Pearl Blackwell, Grace Sing, Mary Lindsay, Mary Clark, Isabel Duncan and Edna Holland.

Mr. and Mrs. R. C. Eckert and Dr. and Mrs. A. K. Reynolds have returned after attending the graduation exercises at the Ontario Ladies' College, where their daughters have attained high honors. Miss Meriam Eckert, winner of the silver medal, has successfully completed with first class honors the two years' course in expression, which entitles her to the degree of M. E. (Mistress of Elocution). She leaves in September for the Emerson College of Oratory in Boston to continue her studies for higher degrees. She has also obtained a medal for swimming and life-saving in the department of physical education. Miss Marjorie Reynolds has been awarded a special prize for the highest standing in practical cooking. Miss Jessie Bell, daughter of Mrs. Walter Bell, has obtained an award of merit for swimming and life-saving.

Among the girls who have registered for the first Port Bruce Y. W. C. A. camp, which opens June 25, are: Grace Gibbered, Beryl Heathcote, Isabel Griffiths, Lucy Harding, Barbara Daly, Madeline Pierce, Gladys Downey, and Billie Graves. A number of young girls have already registered for the second camp, including: Mary Buchner, Hilda Grant, Hazel Aitken, Ruth Westland, Aileen Hallett, Helen Armitage, Mary Connolly, Maxine Rogers, Florence Wheatley, Bobbie Banks, Margaret Griffiths, Helen Stephenson, Katherine and Anna Porte, Beverly Westland, Virginia Dyer, Isabel Cooke, Velma Jewell, Bernice Martin, Margaret McGregor, Marjorie Singleton, Jessie Spettigue, Evelyn Pittaway, Iva Skingley, Enid Coleridge, and Margaret Thompson.

The kindergarten pupils of the Talbot Street School were the guests of honor at the loveliest party of their lives yesterday afternoon, when they were entertained by Mrs. T. H. Brennan, president of the Talbot Street Mothers' Club, at her pretty summer home at Springbank. Motor cars called to take them to the scene of their party, and when they were there they were treated to the most wonderful "eats" and had toy balloons given them, which they could "blow up" to their hearts' content. Then there was the beautiful Springbank Park to play in and the train and the funny aminals of the "Zoo" to see. Indeed it was an exceedingly happy crowd of youngsters which arrived home about six o'clock, after a wonderful day. Mrs. Brennan was assisted in entertaining her small guests by Mrs. Ward, Mrs. Alexander Harvey, Mrs. Avery and Miss Gertrude Bapty, who took the young guests to the scene of their function. She was also ably assisted by Miss Bertha Henson and Miss Dorothy Cole, two of the older pupils of the school. The tables for the party were set out on the lawn and decked with white peonies, bachelor buttons and purple iris, forming the purple, white and gold color combination of the school.

DRAMA LEAGUE TO OPEN SEASON WITH BIG PLAY

Production Committee Arranges Interesting Program For Next Winter.

The production committee of the Drama League, which met at the home of Mrs. Arthur Brickenden, the convener, on Thursday night, has some very interesting plans for the coming season. The committee is arranging to have six club productions during the season, with one public performance, possibly in April. The opening meeting of the season in October will probably be an outstanding one, in that a three-act play may be presented at that meeting as an initial move towards a big membership drive.

The club is now one of the finest organizations in the city, with a membership of over four hundred, but it is to be the object of the new executive and production committee to increase that membership to one thousand at the beginning of next season.

KNOX MISSION SOCIETY CONVENES AT LISTOWEL

Special to The Advertiser.

Listowel, June 15.—Yesterday afternoon at the home of Mrs. Lorne Hunter, 3rd line Wallace, the three branches of Knox Church Women's Missionary Society held a joint meeting. Mrs. George Cleland, vice-president of the Wallace branch, presided in the absence of the president, Mrs. James Kitley. Devotional exercises were taken by Mrs. J. Vance of Elma. Mrs. T. L. Hamilton gave an address on "Korea," and Mrs. C. Hardie discussed the report on the provincial meeting in Windsor.

Mrs. George Harron sang a sacred solo which was greatly enjoyed. A few remarks about the recent presbyterial in St. Marys were made, and congratulations were extended to Miss Hildred Alexander and Miss Jessie Aitcheson of the Livingstone Mission Band, who won prizes in the presbyterial essays.

A vote of thanks to Mrs. Hunter and to the Wallace W. M. S. for their kind hospitality was moved by Mrs. James Maybury and seconded by Mrs. Fred Howes. The meeting was closed with prayer by Mrs. T. L. McAuley.

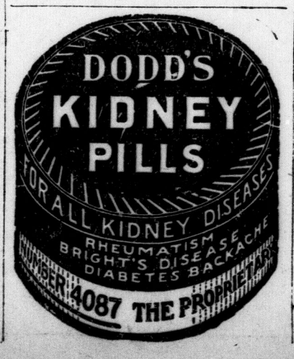

Your Home and You

By HELEN KENDALL.

THE OVERNIGHT BAG.

Have you ever had an over-night or over the week-end guest who did not know how to pack and keep in order her bag of belongings? Not long ago I had as a guest a charming girl, the daughter of old friends of the family, and I was much impressed with her daintiness of dress, the perfect grooming of hair and complexion, and the general impression of her as a gentlewoman.

When I went up to her room after breakfast, however, to see that the maid had put it in order, I was truly horrified to see the interior of her traveling bag, which stood open. It was a mussy jumble of underwear, slippers, clean and soiled handkerchiefs, hairpins, spilled powder, letters and postcards, and pink crepe lingerie—all tossed about together. On the dressing table lay her comb with wisps of hair still in it, a roll of hair which had come out with the brushing, some used and crumpled powder-paper, and bent pins.

At the opposite extreme from this untidy bag was the over-supplied week-end box of another visitor I once had, who seemed to take it for granted that she would find none of the comforts or decencies in my home. She had brought not only her own toilet articles, but her own soap, towels, wash cloth, and even a bath mat! She had a small vacuum bottle for ice-water at night, an alcohol night lamp, and I found two oranges in her room, as she said she took a little fruit every night before she slept. At first I was going to feel insulted, but I ended by laughing. You would have thought she was going to a remote wilderness!

Between these two extremes is the well-packed bag which carries only the personal belongings of the guest, the night robe, negligee and slippers, toilet accessories, a change of underthings, and the proper wearing apparel. Trust your hostess to provide you with towels, soap, and guest-room conveniences. Use your bag only to carry things in, not to store them in. Lay lingerie and stockings in a drawer, put the hairpins and powder in a small dressing-table drawer, stand slippers and shoes in the closet, and put your frocks or suits on hangers. Take along a small bag for soiled underclothes, stockings and handkerchiefs. Fold back the bed-covers neatly, so that the sheets may be well aired, set your empty bag away to be repacked when you leave, and keep the guest-room the dainty, inviting place your hostess has prepared for you.

1923 1923

Spend This Summer At

HOTEL SUNSET

Ontario's Popular Summer Resort on the Highlands of Lake Huron.

Opens June 11th; Closes October 1st.

GODERICH, ONTARIO.

100 Outside Rooms with running water. No black flies, mosquitoes or hay fever.

Golf, Tennis, Lawn Bowling, Dancing, Fishing, Boating, Bathing.

For Booklet write

CHARLES C. LEE, Proprietor. GODERICH, ONT.

J9.16.23.30

Moore's ELECTRIC RANGES

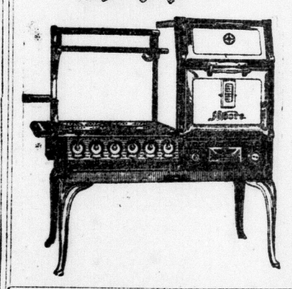

A Wonder Worker

Gives food an appetizing savor. Dishes are thoroughly cooked. Meat juices are retained. See these special features on the MOORE ELECTRIC RANGE. Automatic Pilot Light illuminates cooking surface and acts as a signal when any burners are in use. Oven heavily insulated—no heat wasted. Combination Burners for any size vessel. Hinged Oven Burners to simplify cleaning. Flush Reciprocating Switches. THE D. MOORE COMPANY, LIMITED, HAMILTON, ONT.

b

Groomed Like a Thoroughbred

Men are learning a feminine secret of good grooming. That properly laundered underwear has a lot to do with a successful outward appearance.

Pure soap, soft water and thinking hands wash and iron your underwear as fastidious people like it.

SOME WAY AND SOME HOW.

The Parisian Should be Your **Laundry**

LAUNDERERS, DRY CLEANERS, DYERS & RUG CLEANERS

Phones—558, 559. HAVE YOUR WASH TIES LAUNDERED. 1873-1923.

Fashions and Personals | # SOCIETIES and THE HOME | *Theatres and Concerts*

WAR OFFICE REFUSES SPORANS FOR KILTIES

Scottish Regiments Must Wear Khaki Apron Substituted During the War.

London, June 16.—The war office seems to be having a series of unhappy experiences in its relations with Scotland. Mention has been made already of the resentment aroused in Edinburgh because the war office declines to maintain a regular garrison at Edinburgh Castle.

Now comes the announcement that the war office refuses to provide sporrans for the kilted regiments. During the war the khaki apron was substituted for the sporran and now, unless the regiment has an old stock of sporrans to draw from, it must do without.

Where is the Highlander who sports the kilt to keep his baubees? Nothing has been said yet about abolishing the bagpipes, which might be very popular reading for the "sassenach."

ENGAGEMENTS

A charge of 75 cents for one insertion, or $1 for two insertions is made for notices under this heading.

Orders for insertion of engagement notices must bear the name and address of sender and will not be taken over the telephone.

Mr. Melvin A. Weir, West Nissouri, wishes to announce the engagement of his sister, Alice Jane, daughter of the late Mr. and Mrs. Joseph A. Weir, to Wilfred Carr Bisbee, son of Mrs. E. L. Bisbee and the late Edwin Bisbee, London Township, the marriage to take place late in June.

COLBORNE STREET M. C.

The young ladies of Colborne Street Mission Circle held their annual picnic at Springbank yesterday. Following a picnic supper the young ladies enjoyed an interesting ball game. The Spark Plugs, with Miss E. Merkley as captain, defeated the Barney Googles, whose captain was Miss P. Cann. The score was 8—7. Mrs. Ryan acted as umpire.

The BOOKSHELF

"The Speckled Bird"—Robert Cutler—Published by The Macmillan Company.

In "The Speckled Bird," with a style which resembles that of Thackeray in "Vanity Fair," Robert Cutler traces the history of Abigail Vane, a product of America and the twentieth century. There is a second reminder of "Vanity Fair" in the contrast between Abigail and her chum, Dorothy, the latter a young woman of the Amelia type, although Abigail has few such interesting complexities as Becky Sharp. And still a third in Richard.

Dominating the book is the figure of old Michael, who may be considered the most lovable character of the story, although affection might be more the term one uses for this lion-like old Irishman. "The Speckled Bird" abounds in characters, however, so many, in fact, that a study of the diverse elements in the nature of Abigail results in a study of the entire Vane family, together with a great many other people who come in contact with it.

If Abigail is to be considered typical of the American girl of the present day, then the author has been perfectly candid about her. Her faults and weaknesses he exposed to the broad glare of day, her virtues he leaves more or less to a kindly imagination, leaving the reader to carve out a future for this disquieting nature, where weakness and strength seem mingled in a sad hodge-podge.

As a study of the war-time, the book gives one the impression of having been written at least 25 years after it. That which most men still regard as the most thunderous catastrophe of the ages seems to have receded into history and become one with other wars.

FOR DINNER WEAR.
By ELOISE.

If a new dinner frock is needed for immediate wear, do not let anyone coerce you into buying a light, summery frock, suitable only for mid-July and August. This is the season when a dark frock is still good and there are many weeks to come when the summer frock will be decidedly out of place. The darker frock is good at any season, but there is nothing which makes a woman so ill at ease as to wear a summer frock on a chillier dark day.

MRS. ARTHUR LINNELL
Worthy matron of the Forest City Chapter. Order of the Eastern Star, who will officiate at the decoration of the graves on Sunday by members of the chapter.

Radio Programs

SUNDAY, JUNE 17.

KDKA—326 Metres—East Pittsburg, Pa.

10 a.m.—Services of the East End Christian Church, Pittsburg.
1:30 p.m.—Bible story for the children by Rev. W. A. Logan, pastor of the Alpha Lutheran Church, Turtle Creek, Pa.
1:45 p.m.—Concert.
3:45 p.m.—Vesper services of the Shadyside Presbyterian Church, Pittsburg, Pa.
5:15 p.m.—Ball scores.
6 p.m.—Ball scores.
6:45 p.m.—Services of the First Baptist Church, Pittsburg.

WBZ—337 Metres—Springfield, Mass.

11 a.m.—Church services.
8:15 p.m.—Church services.

KYW—345 Metres—Chicago, Ill.

10 a.m.—Central Church service.
2:30 p.m.—Studio chapel services.

CFCA—400 Metres—Toronto Star.

8:45 to 9:45 p.m.—Concert of sacred and classical music.

WWJ—400 Metres—Detroit.

7:30 p.m.—Church services from St. Paul's Cathedral.
2 p.m.—The Detroit News Orchestra.

MONDAY, JUNE 18.

KDKA—326 Metres—East Pittsburg, Pa.

9 a.m.—Music.
11:30 a.m.—Music. Weather forecast. United States bureau of market reports.
2:15 p.m.—Baseball scores.
5 p.m.—Ball scores.
5:15 p.m.—Dinner concert.
6 p.m.—Ball scores; girl's evening fashion talk.
6:30 p.m.—"What Shall I Read During My Summer Vacation," prepared by the Carnegie Library, Pittsburg.
6:45 p.m.—The Visit to the Little Folks by the Dreamtime Lady.
7 p.m.—Ball scores; "Experiences in Palestine," by Rev. G. G. Hunter, pastor Church of the Ascension, New York City.
7:15 p.m.—Concert.
8:45 p.m.—Ball scores. National stockman and farmer market report.
9:55 p.m.—Arlington time signals.

KYW—345 Metres—Chicago, Ill.

8:30 a.m.—Late news and financial comment.
9 a.m.—Market reports.
9:30 a.m.—Late financial news and comment.
9:58 a.m.—Time signals.
10 a.m.—Market reports.
10:05 a.m.—Weather report.
10:30 a.m.—Late news and financial comment.
10:35 a.m.—Table talk.
11 a.m.—Market reports.
11:30 a.m.—Late financial news and comment.
12 M.—Market reports.
12:20 p.m.—Closing market quotations.
1:15 p.m.—Late financial comment and news bulletins.
1:30 p.m.—Closing stock quotations.
2 p.m.—Late news and sport bulletins.
3 p.m.—Late news and sport bulletins.
3:15 p.m.—Stock report and late news bulletins.
3:30 p.m.—News and sport bulletins.
4 p.m.—Late news of the day.
5:30 p.m.—News, market and sport summary; "Topics of the Day."
5:50 p.m.—Children's Bedtime Story.

SILENT NIGHT.

News, sports and children's bedtime story furnished by the Chicago Evening American.

CFCA—400 Metres—Toronto Star.

12 (noon)—Weather forecasts; opening stock markets.
2:30 to 3:30 p.m.—Grain, produce and dairy markets; news items; music.
5:30 to 6 p.m.—Closing stock markets; late news.
7:55 to 8 p.m.—Baseball scores.
8 to 9 p.m.—Concert program.

WWJ—400 Metres—Detroit.

9:30 a.m.—"Tonight's Dinner."
9:45 a.m.—Public health service bulletins and talks on subjects of general interest.
10:25 a.m.—Official weather forecast.
11:55 a.m.—Arlington time relayed by the Western Union.
12:05 p.m.—The Detroit News Orchestra.
3:30 p.m.—Official weather forecast.
3:35 p.m.—Market reports.
5 p.m.—Markets and baseball scores.
8:30 p.m.—The Detroit News Orchestra.

N. A. ZICK IS APPOINTED TREASURER OF WATERLOO

Special to The Advertiser.

Waterloo, June 16.—Norman A. Zick was appointed clerk and treasurer of the town of Waterloo at a special meeting of the council held Friday, to succeed James C. Haight, K.C., who resigned after holding that position for the past eleven years. The new clerk and treasurer commences his duties on July 1, and his initial salary for the dual office was fixed at $1,800.

GRADUATION CLOTHES.

Graduation from elementary school is a great event to the children concerned. Clothes help along the thrill. The boys are satisfied to hear that they are to have new suits and wear a white carnation. They hope that the collars will not be too stiff and that their shoes won't pinch. After that they don't mind much.

But the girls go deeper. They must look their best. The gown must be white and as expensive as mother will permit. Right there lies the seed of sorrow.

"I'm going to wear satin. My mother likes that better than silk."

"Oh, I'm not! I'm going to have handkerchief linen all hand embroidered, with a big tulle bow and a shower bouquet."

"That's too 'bridey.' I'm going to have a simple gown. Organdy with taffeta under-dress and silk stockings and pumps to match. I'm going to carry a fan. Flowers wilt so with me!"

The teacher hears and knits her brow. She knows that there are girls in the class whose parents cannot afford to dress them to this standard. She knows that the parade is meaningless, and that it will give pain to children who have had enough of it in their lives without looking for any more. She speaks about it to the girls.

"Don't you think that it would be better if you agreed on a simple dress that would not cost much, and yet be very pretty? You know this is only your first graduation. There will be others, and you will want to dress for them. You are very young yet for expensive dresses. Suppose you decide to wear white skirts and middies, with a tie of the school colors?"

The poorer girls agree, but the wealthier ones look dubious. "We will have to ask our mothers,"—which usually means, "we don't want to."

The graduation dresses ought to be simple and inexpensive. Not only because the girls look better dressed that way, but because it suits the occasion better. The graduation from elementary school carries nothing of finality about it. It marks but one stage of school life, the first one. Why mark it with ceremonies of dress and festival and dignity beyond its status? It gives the children a wrong idea.

One of the best ways I know of to head off the fashion parade is to agree at the beginning of the last term that one of the requirements for graduation from elementary school is that the girl shall make her own dress and wear it. Why not?

You think that would be discriminating against the girls; and ask what the boys had to do for their suit? A great many boys earn the money for that suit, and wear it with greater pride than the girl with all her glory.

The simpler the graduation exercises of the elementary schools the better. Let there be a promise of greater things to come in high school and college. Let the children remember the glad fact that they are still children and that simplicity is their birthright.

(Copyright, 1923, by the Bell Syndicate, Inc.)

WEDDINGS

HARVEY—WARD.

The home of Mr. and Mrs. John T. Ward of the 12th concession of Logan was the scene of a very pretty wedding on Wednesday afternoon when their daughter Mary Ellen became the bride of Mr. Norman D. Harvey, son of Mr. and Mrs. Robert Harvey of Monkton, the Rev. G. W. Butt officiating.

At three o'clock when the wedding march was being played by the bride's sister, Mrs. Peter Hood, the bride came into the garden, where the ceremony took place, on the arm of her father. She wore a gown of ivory charmeuse satin and radium lace, the veil being artistically trimmed with lilies of the valley. Her shower bouquet was of pink and white carnations. After the signing of the register, about one hundred guests sat down to a dainty wedding breakfast. The bride's going away gown was of blue silk with hat to match. After their honeymoon, Mr. and Mrs. Harvey will reside at the groom's farm at Monkton.

SULLIVAN—KEARNS.

A quite wedding took place at the Roman Catholic Church, Parkhill, on Wednesday, June 6, at 8 o'clock, when Miss Catherine Kearns became the bride of Mr. Patrick Sullivan. Rev. Father Sullivan of Toronto, brother of the groom, officiated.

Will Decorate Graves Sunday

Forest City Chapter To Visit Cemeteries.

An impressive service will be held Sunday, when the Forest City Chapter, O. E. S., will decorate the graves of the members in Woodland, Mount Pleasant and Hyde Park Cemeteries. Little flags, combining the colors of the order, blue, yellow, white, green and red, have been designed with Forest City Chapter, O. E. S., No. 13, inscribed, and will be used to decorate the 20 graves. The ceremony will commence at Woodland at 2 o'clock, and the services are in charge of the worthy matron, Mrs. Arthur Linnell; the worthy patron, Mr. Duncan Ross; and the chaplain, Mrs. Alvin Wilsie. Following the ceremony hymns will be sung by the members.

STRATFORD W.C.T.U. HOLD THEIR ANNUAL MEETING

Special to The Advertiser.

Stratford, June 15.—The annual meeting of the local W. C. T. U., held yesterday, was well attended. The election of officers resulted as follows: President, Mrs. M. Rigg; vice-president, Mrs. G. S. Edgecombe; corresponding secretary, Mrs. S. Murch; recording secretary, Mrs. Corman; treasurer, Mrs. C. Brown. Miss Jean Hyde and Mrs. W. Weitzel were appointed auditors.

A manifesto from the provincial executive of the union asking that steps be taken by the women of each constituency to ascertain which candidate in the coming provincial elections will best support the O. T. A. and its enforcement was indorsed by the local union.

PORT STANLEY

Port Stanley, June 16.—Since the completion of the new incline railway the cottages on Invererie Heights have been speedily filled by the following: Dr. Santo of London at Elmcliffe cottage on North Front street; Mr. and Mrs. G. M. Reid at "Tarry-a-While"; Miss Genge of Toronto at "Beechote," on Front street; O. Atchison on South Lake road; Miss M. E. Groves of London in Westmount cottage, Invererie Heights; Miss Pavey and her brother, Stuart Pavey of London at their cottage, "Rustico," on Front street, the Heights.

Dr. McKillop is at "Lorne Villa," and Miss Susan Nolan is again in "Rose Cottage," Invererie Heights.

Thos. Hasket and family are again at "Windermere Cottage."

Mr. and Mrs. Lashbrook are in the "Invererie Heights" cottage, and L. Dake is occuping "Lew Allis" cottage.

Mr. and Mrs. Ferguson of the Tecumseh Hotel are here for the season in "Mahamarg" cottage on Front St., and Mrs. Trafford is in "Evansville" on the heights.

A. Carruthers and family are in "Yvonhurst cottage," North Front street, and Mr. and Mrs. W. J. Boss and family are at their cottage "Carvel-ole" on the heights.

Dr. and Mrs. Marlatt and daughter Edna of St. Thomas are in their cottage on West Hill.

Mr. and Mrs. A. Luton of London, and Mrs. Luton's parents, Mr. and Mrs. Ben Marlatt, are here for the season in the cottage on West Hill.

Mr. and Mrs. Phillips of St. Thomas are in the "Log Cabin" on William street.

Mr. and Mrs. James Conley of St. Thomas are again in their cottage on North George street. Mr. and Mrs. R. C. Clark of London are at their cottage on North George street.

Mr. and Mrs. Bowman of London are now settled to enjoy the summer in the cottage at Invererie Heights, Port Stanley.

Miss Gahan, who is comfortably settled for the summer, has now as her guests, her mother and father, who will remain some time.

Miss Simpson of London has left her summer cottage, "The Nook," to spend a few days in the city expecting to return to Erie Rest shortly.

IS FINED FOR O.T.A. BREACH.

Special to The Advertiser.

Windsor, June 16.—Found guilty of violating the Ontario temperance act by keeping nine per cent beer for sale, John Hamilton of Riverside, yesterday was fined $200 and costs. In the raid on Hamilton's home, which was conducted by Chief of Police Mahoney, a quantity of strong beer was seized. This was ordered confiscated and destroyed.

All the Theatres

ALLEN'S

THURSDAY, FRIDAY, SATURDAY—Milton Sills, in "Skin Deep."

LOEW'S

THURSDAY, FRIDAY, SATURDAY—Rex Ingram production, "Where the Pavement Ends"; vaudeville.

PATRICIA

THURSDAY, FRIDAY, SATURDAY—Frank Mayo in "The Bolted Door."

Canadian Golf and Golfers

By Miss Cecil Leitch,
Canadian Ladies' Open Champion, 1921.
Thrice Winner of British Ladies' Open Championship.

WOODEN CLUB PLAY.

A tremendous amount of energy is expended by some players who are striving for length, but they will never achieve their object until they realize the importance of allowing the clubhead to play its part. Gripping a wooden club with a vice-like firmness and hurling it at the ball by means of vigorous body action form a combination often seen but never successful. The wrists must be allowed a certain amount of flexibility, but this must not deteriorate into slackness.

While on the subject of play with wooden clubs, it is as well to emphasize the importance of letting the club-head follow on in a line after the ball has been hit. Failure to do this is the commonest cause of slicing.

If a player, suffering from this disease, were to study the mark left upon the ground by the club it would probably prove that the club-head was crossing the intended line of flight at the moment of impact instead of traveling along it. But the ball which finishes to the right is not always sliced—it is very often hit straight in that direction as the result of bad aiming.

Lady golfers in particular have a tendency to turn out the toe of every club and take up their stance to suit that position. I had an amusing time convincing one such player that this was the cause of her inability to keep on the line.

After hitting a number of perfectly straight shots from a position which she thought would land the balls ten yards to the left of the line, my friend was satisfied that her former idea of direction was wrong.

Hitting the ground behind the ball is another common fault, and one which robs the shot of its power. Pressing may be the reason, but more often the player is standing too far behind the ball, so causing the club-head to reach the bottom of the swing too soon. A slight alteration in the stance will remedy this bad timing.

Bad driving robs the game of a great deal of its pleasure and leaves the player struggling for the remainder of the hole, so pay attention to any weakness in your tee shots, and, if necessary, sacrifice length for straightness.

SOOTHING COLORS NOW REPLACE PAINKILLERS

California Dental Association Advocate the Application of Autosuggestion.

By L. C. OWEN.
Special to The Advertiser.

San Francisco, June 16.—It does not hurt so much if the dentist's office interior is onyx-hued.

Members of the California State Dentist Association, 2,000 strong, in convention here, say that soothing colors have supplanted laughing gas. Dangerous drugs, "pain-killers," are passe.

The dentists have gone in for psychology. The young woman, who welcomes a patient at the dental doorway, and then stands out to hand out forceps, weapons, drills and the like, is no longer plain "nurse." Professionally, now she is the dentist's "diplomat." She is an expert in psychology, superiority of mind over matter, hygiene and salesmanship.

"Comfort in all things, even in the dentists' chair is our creed now," said Dr. Guy S. Milberry, University of California, savant and president of the association today. "Good dentists are no longer tooth-pullers, but tooth salvagers. Auto-suggestion, skill and new discoveries are robbing our office of their terrors."

CLANDEBOYE

Special to The Advertiser.

Clandeboye, June 16.—Miss Eleanor Hodgins, teacher at No. 4, McGillivray, has sent in her resignation, to take effect at midsummer.

Rev. Chris Simpson is visiting friends in this neighborhood.

Mr. and Mrs. George Flynn motored to Thedford for the week-end, taking Mr. Flynn's parents for the trip.

The dreaded "heeler fly" has made its appearance during the last week. There are less of the unsightly foam patches on the grass than usual, which is leading people to hope the fly pest may be less troublesome than in other years.

The ball game in Clandeboye on June 11 between the school teams of No. 2, Biddulph, and Clandeboye resulted in a victory for No. 2 school.

PORT BURWELL

Port Burwell, June 16.—Mr. and Mrs. Buchner, La Salette, spent the week-end at the home of Mrs. Fulton.

Dr. and Mrs. Miller motored here from Aylmer and spent Sunday with Mr. and Mrs. Carl Williams.

C. L. Saxton, Port Rowan, was the guest of his sister, Mrs. T. H. McCord, recently.

Mrs. P. Pearce, Fort Rowan, spent Sunday with her sister, Mrs. William McDiarmid.

Mrs. Roger McConnell is visiting with friends at London.

Rev. Mr. Fanjoy was the winner of the bowling club tournament Monday night. Messrs. Stephenson, Loucks and Fanjoy all went into the finals, and a four-end contest was to decide the champion. Mr. Fanjoy won by a good margin, and the other two tied for second place and bowled one end to decide. Stephenson won.

Mr. and Mrs. E. B. Baldwin motored here from St. Thomas, Sunday, and were guests of J. W. Baldwin.

Rev. T. P. King, who has had charge of the local circuit of Methodist Churches for the past four years, has been transferred to Kemble, north of Wiarton. Rev. Mr. King's pastorate has been a most successful one, and he was extended a call to stay another year. He is succeeded by Rev. Mr. Holly of Fairground.

FAINTS WHEN SENTENCED FOR THROWING BRICKS

Special to The Advertiser.

Windsor, June 16. — Margaret Watson, 25 years old, 409 Cataraqui street, was carried from the court-room Friday, when she fainted after being sentenced to spend two days in jail for disorderly conduct. The charge was filed by Roy Lucas, 339 Ann street, who said Margaret came to his home Sunday afternoon and threw bricks through windows in front of his house. Margaret said she had been called names by Lucas and admitted throwing bricks. Friends paid costs of court and damages of $16. She was then released.

STRATFORD C.N.R. MEN WILL PUT FORTH CLAIM

Special to The Advertiser.

Stratford, June 16—Stratford C. N. R. shopmen will be represented in Montreal when claims are being prepared for presentation to the Canadian Railway Association. Mr. Wm. A. McGuire, district chairman for the machinists, is leaving to be in that city on Monday, when deliberations will commence. It is understood that the shopmen will ask for certain wage increases and put forward a few suggestions in regard to working conditions.

SCHOOL REPORTS

PRINCETON CONTINUATION.

Special to The Advertiser.

Princeton, June 16.—Following are the names of pupils who have been successful in obtaining at least 50 per cent in term examinations for lower school.

Pupils after whose name a subject is indicated are required to write departmental examination in that subject to secure complete lower school standing.

Form I.—Jean Blackmore, Clifford Cramback, Marjorie Daniels, Mary Hoffman, Lenore Hutcheson, Mamie Parkhill, Mabel Squires.

Form II.—Nellie Bailey, Willie Davidson, Marjorie Ecclestone, Marjorie Edmiston, Mary Hutcheson (arithmetic), Jerusha Lowden, Mildred McWebb, Merrill Neill, Olive Rabb, Willie Webb (botany).

The highest standing in Form I. was obtained by Jean Blackmore; in Form II. by Willie Davidson. The Lloyd Hughes' scholarship awarded to the pupil attaining the highest percentage in Form II. was won by Willie Davidson.

Catherine O'Brian, principal.

DEVIZES CONTINUATION.

Following is the June report of Devizes Continuation School:

Form I.—Kilty Garrett, 74; *Vera O'Neill, 67.

Form II.—Calvin Weir, 85; Doris Hudson, 79; *Stanley Hobbs, 63.

Those marked with an (*) missed two months of the term's work.

Teacher, Mary E. Bondy.

Mothers and Their Children

Red Apples.

My children get tired of baked apples, but a red apple is always a treat. To prepare, peel and core the apple, leaving the fruit whole. To one pint of water add five cents' worth of red cinnamon drops. This will make enough sweetened syrup in which to cook four apples. The fruit should be turned carefully so that all will be evenly colored.

(Copyright, 1923, Associated Editors.)

Low Spirited And Depressed

A Condition Due to Poor Blood and Weak Nerves.

Nearly all women and most men suffer at times from fits of depression and low spirits, from which they are unable to free themselves. They cannot attend to their duties satisfactorily, and are unable to get any pleasure out of life. People who suffer in this way soon lose their energy of mind and body. They lack vitality, because their blood is poor and ill-nourished, and their nerves are starved in consequence. The only way to obtain new health is by building up the blood with Dr. Williams' Pink Pills. The new, rich blood made by these pills will carry renewed health and energy to every part of the body. Your appetite will improve, your spirits brighten, and you will be endowed with fresh energy, and find a new joy in living. Mrs. G. Reid, Napanee, Ont., tells of the benefit she found through the use of Dr. Williams' Pink Pills. She says: "I have used Dr. Williams' Pink Pills on different occasions, and cannot emphasize too strongly the benefits derived from them. I was growing nervous, my complexion was becoming sallow, and my eyes dull and listless. My vitality was poor, and I did not sleep well. I became despondent, losing interest in my work, which seemed to tire me easily. I began using Dr. Williams' Pink Pills, and after taking six boxes I began to enjoy life again, and looked much brighter, and felt happier. My appetite improved, I gained in weight, and could sleep without any nervous wakefulness during the night. I also used these pills while nursing my baby, and found them a wonderful help both for myself and for making my baby better natured. For these reasons I gladly recommend them to anyone who needs a tonic for the rebuilding of strength and energy."

You can get these Pills from any medicine dealer, or by mail, at 50 cents a box, from The Dr. Williams' Medicine Company, Brockville, Ont. —Advt.

The Doo Dads—At the Seaside.

By Arch Dale.

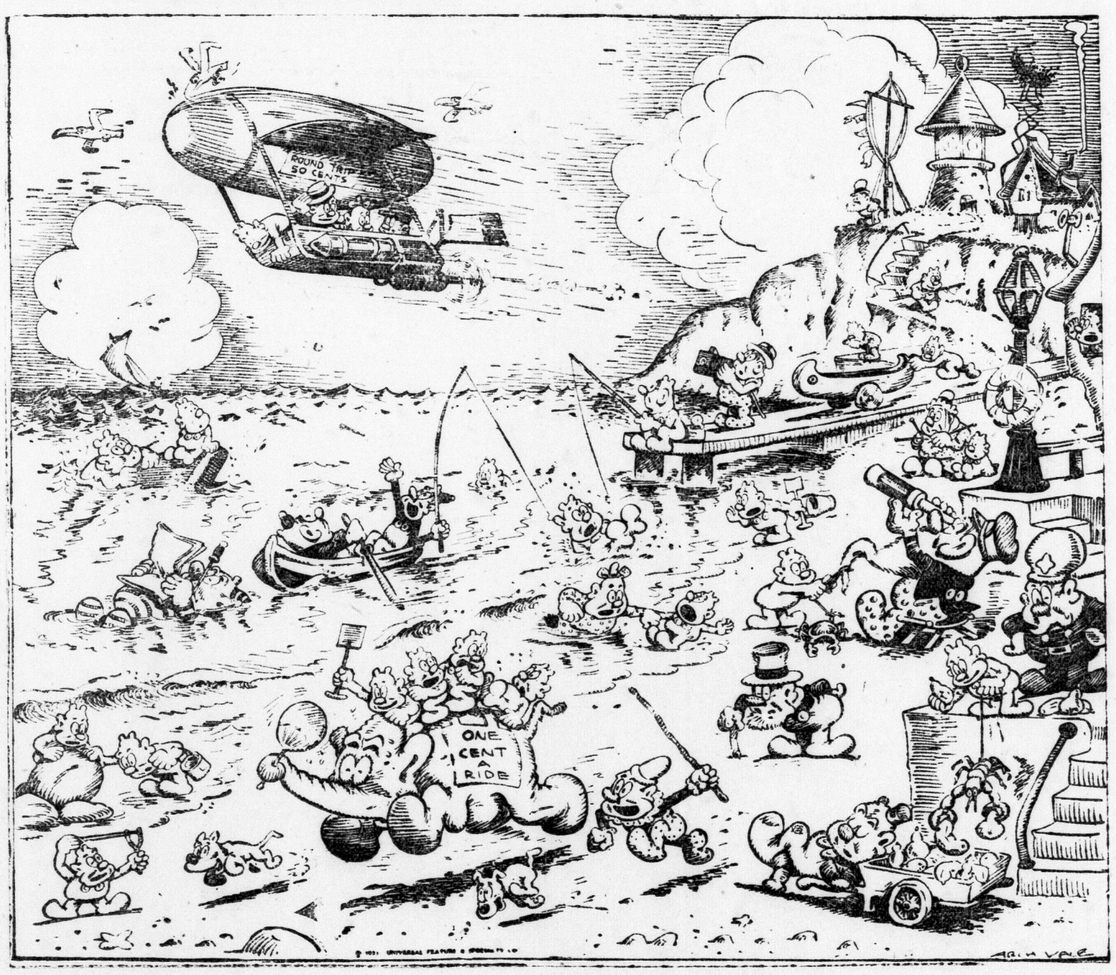

In the Land of Doo, during the early summer, for days and days, no clouds will appear in the sky, and the leaves wilt in the hot sunshine. Little Doo Dads sit behind desks in stuffy offices, and sweat and swelter.

At such times, when Saturday afternoon comes, Doc. Sawbones calls all the little Doo Dads together. Just like a little army, they march to the Depot, and all get aboard the 4:15 Express, far, far from Dooville. Doc. Sawbones owns a summer resort. The summer resort is by the side of the sea. The 4:15 Express "ting-a-lings" and "toot-toots" and "chug-chugs," until the conductor calls out in a loud voice: "Doo Beach!—All out for Doo Beach!" Then the little Doo Dads scramble out of the stuffy coach, onto the platform, and rush to the beach.

At Doo Beach there is a fine stretch of sandy shore. There is a pier and a lamppost, with a life-preserver hanging from a hook. The little Mother Doo Dad sits on the sand and knits away as happy as a lark. Already, she has forgotten how hot and sultry it was in Dooville. At Doo Beach there is an air ship that takes passengers for long flights for only 50 cents a trip, and Nicholas Nutt gives little Boy and Girlie Doo Dads a swift ride on the back of Tiny for only a penny. The ride on the back of Tiny is best, for as Tiny races along by the side of the sea, he keeps his passengers cool by waving a palm leaf fan with his trunk. There is old Sleepy Sam with his cart filled with fine fruit. What is Sleepy Sam doing? An enterprising little Doo Dad caught a fine, big lobster. Now he is fishing. He has no pole, and he is using the lobster instead of a hook, but he seems to be having very good luck. This little Doo Dad will be embarrassed when he finds that Flannelfeet, the cop, is standing close behind and counting the "fish" (?) as he catches them. It would be just like Flannelfeet to scare the little fellow so badly that he runs away, and then proceed to devour the fine, ripe, juicy fruit.

Old Man Grouch is enjoying himself immensely. As he lies on his back, with the cool waves washing all about he smokes his long, black cigar contentedly, and reads the Dooville Gazette.

While the mischievous little rascal ties a giant crab to his whiskers, Doc. Sawbones is much interested in watching the seagulls that are picking away at the gasbag of the air ship. Roly and Poly are also interested in the airship. Poly is so busy saluting his friends that he does not know that his fishhook is caught in the ear of a little Doo Dad. Roly is so excited that he is giving no heed to where he is running the boat. I just wonder if Old Man Grouch is going to be peeved!

The Saturday Page For Boys and Girls

SHORT STORIES FOR BOYS AND GIRLS

A Friendly Rattle

A "rattler" coiled up in the hall—
A scream—then the sound of a fall—
The girls gathered 'round,
All frightened, and found
The joke was on them, after all.

The girls of the boarding school were all gathered in Florence Barton's room. As usual, every one was talking at once.

"Oh, girls, do be quiet for a minute, and listen to Flossy," burst out Betty Johnson. "She has something important to tell you."

"I just thought maybe we could have some fun," Florence began. "You know, that new girl is scared to death of snakes. She comes from the North, and she has heard that we have lots of them down here. She asked me yesterday if they ever come in the house, and I told her we girls frequently found them among our clothes."

"Oh, Flossy, you didn't, really?" the girls laughed.

"Yes, I did. She said she'd just die of fright. Now, I found a piece of hose out behind the gym, and I thought——"

It wasn't necessary for Florence to say what she thought. The other girls all thought the same. That is, all except Mary Bursani.

"I think you're mean," she declared. "I won't help you. What if she should have hysterics or something? People sometimes do."

But the other girls did not let Mary's opposition dampen their ardor. Quickly they set to work with brush and paints, and soon the hose was converted into a very life-like snake. A paper head was pasted on one end. By this time, against her will, Mary's services were drafted. She knew one of the girls in the dorm who had bought a rattle for her baby brother. This was borrowed, placed in the tail, and a long, black thread tied to it. When the thread was jerked the rubber snake became a ferocious rattler. The girls coiled the snake before Christine's door, and hid in the next room.

"Sh!" Florence warned. "Here she comes." They heard Christine come down the hall and enter her room. Immediately, by the aid of the slender black thread, the snake raised its tail, and rattled as no snake ever before rattled.

There was a piercing shriek, then another, and another. The girls rushed into the hall just in time to see Christine plunge forward, face down. "She's fainted!" shrieked Betty. "Oh, what shall we do?" They crowded around Christine, so frightened their faces were even whiter than hers.

Suddenly opening her eyes, the unconscious girl threw back her head and laughed. The other girls looked more frightened than ever. "Oh, she's hysterical!" Florence almost sobbed.

"It's too funny!" Christine cried, between her shouts of merriment. "If you girls don't quit looking so scared, I'll die. Did you think I was really afraid of snakes? I was raised in Africa! Besides," she giggled, "I recognized my rattle that Mary borrowed."

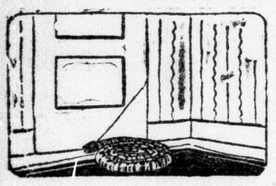

A Greedy Robin

Bob Robin was greedy, indeed;
His mother's advice he wouldn't heed;
So, cocky and merry,
He ate ev'ry cherry—
But Bobby got paid for his greed.

It was cherry season, and Bobby Robin was happy. Mamma Robin had said that he might have a nice, fat, red cherry for dessert every meal while they lasted, even for breakfast!

At first this seemed very wonderful to Bobby. But when he went to pick his first cherry and saw the whole tree covered with the luscious fruit, it seemed to him that it would hardly pay just to eat one measley little cherry. Mamma Robin, however, had told him that if he ate more than one she would never let him go back; and that was the worst punishment Bobby could think of. He looked all around and picked out the very biggest and reddest cherry, which he slowly ate. Then, turning his back on all the rest of the tempting fruit, he flew home to wait for the next meal.

Fat, juicy worms lost all their attractiveness when compared to the lovely cherries. "Oh, do I have to eat them?" asked Bobby. "Why can't I make my whole meal out of cherries?"

"Nothing but dessert!" gasped his mother. "Why, Bobby, I should say not! You would be sick. I certainly can't afford to have a sick boy on my hands just in canning season. Now, listen to me! You're to eat only one cherry after each meal. You do worry me so," poor Mrs. Robin sighed. "If it wasn't that I want to get all the cherries that I can canned, I would almost wish that those people would pick their cherries."

"Pick them!" gasped Bobby, in alarm. "Does somebody pick them? Aren't they all ours?" This was Bobby's first cherry season.

"You silly boy!" laughed Mamma Robin. "Of course, someone picks them."

Poor Bobby! This was a terrible revelation to him. He had thought that the cherries were all his, and that they would last all summer. Now he lived in terror every day for fear someone would pick them, and he would never get another. Finally, he could stand it no longer. He had never been sick in his life, and a few cherries surely were not going to hurt him. Besides, any day now they might be picked, and he would get no more.

Bobby got up early in the morning. He was eating and eating, and had just finished his second dozen, when there was a terrible noise right under him, and a big ladder banged into the tree. "I wasn't going to pick them for another week," said a voice, "but the birds are just taking them all."

Bobby tried to fly away, but he felt so dizzy and queer he could not tell where to go. If his mother had not come to his rescue he would have fainted and fallen right into the big cherry bucket!

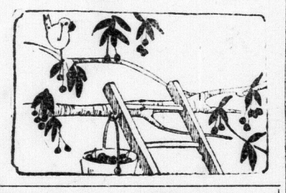

Cartoon Magic—The Spigot Express

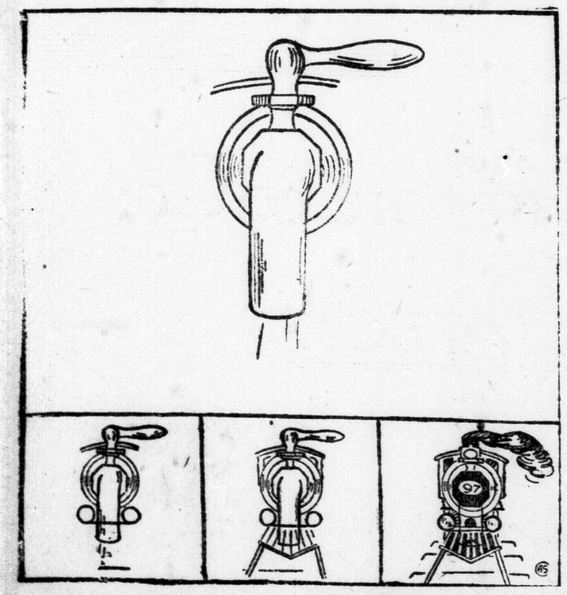

Pencils ready! Clear the track! Here comes the express! Draw up the locomotive before you put in the tracks, so you will get them to come in just in the right place.

WANT TO GO SWIMMING

What is the first thing to learn when you take up swimming?

It's the "Dead Man's Float," says Mr. Maxwell, in his article above.

Mr. Maxwell wants to teach you how to swim. Will you let him?

Answer to today's picture puzzle: The name of the movie star is "Charles Ray."

TANKER GOES ASHORE.

Canadian Press Despatch.

Halifax, June 15.—The steamer Imperoyal, an Imperial Oil tanker, went ashore on Grimes Rock, near Canso, N. S. She was refloated, but is leaking badly. She is making her way to Halifax under her own steam.

TYPICAL GIRLS

ALICE THE DREAM GIRL
A Lover of Story Book Fantasies.

In a cool hammock under a whispering shade tree lies Alice, the "Dream Girl." Here you see her today.

There is no game, no frolic enticing enough to draw her away from the story book fantasies she loves so much. She never puts down her book, except, perhaps, to look up into the interlacing leaves and wonder how the story will turn out.

Before her eyes are knights of old, the gay ladies of Louis XIV's court, with their jeweled skirts, pirates hiding gold on the Barbary coast, and sad-eyed princesses leaning out of tiny windows in high towers in the land of romance.

Would you like to be "Alice, the Dream Girl?" Are you?

What Kind of a Girl Are You?

Are you "Alice, the Dream Girl" shown above—or "Jane, the Athlete," who will be shown next week, or?—well wait and see. Each week for six weeks there will be some "Typical Girl." Study them and perhaps you will see yourself as others see you.

HOW TO SWIM—Lesson I.

First: Learn the "Dead Man's Float."

(This is the first of a series of eight articles by Pierson L. Maxwell, a swimming expert, who has taught boys and girls to swim at municipal beaches, ocean beaches and private pools. Mr. Maxwell has been a life guard and a racing swimmer for a number of years. He knows what he is talking about when it comes to swimming. Clip these articles and follow them if you want to become a good swimmer.)

* * *

This set of articles will teach you not only how to swim, but how to swim right, the way the great racing swimmers of the world swim today. Of course, any way of swimming which will keep you on top of the water and will furnish you with amusement is a good way to swim, but with a little work, which is sport in itself, you can learn to be a really good swimmer.

Avoid Haste.

In attempting to learn the strokes which will be given in these articles, do not try to make too much haste. Each week a particular form of exercise will be given, and if you will practice faithfully during the week, you will be able to take up the work of each article in succession.

What is the best and easiest stroke for boys and girls to learn? The American crawl stroke; it is the fastest, and you can get a longer distance through the water with the same amount of work than with any other stroke.

Learn to Float.

The first step to take up is to learn how to do the "dead man's float." Get into a pool or swimming hole, not deeper than your waist. Back up to the wall of the pool and put one foot against this wall. Place your arms out in front of your body, crouch down, put your head in the water, and shove with the foot which is against the wall. Keep your head under water.

If you follow these instructions, your body will be floating easily on the surface of the water, head down. When you are tired of holding your breath, come up by throwing the head into the air and the hands at the sides, doubling the knees into the body. During this dead man's float, there must not be any motion.

(Next week: "The Leg Kick.")

THE FUN MAKER

"Pull For Shore, Sailor!" It's a Great Game To Play.

Pull, pull, and pull some more—that's the only way to win this game. It's a game meant for boys who like hard play. At least six players are required to play it, but the more the merrier.

Two sides, with an equal number of players on a side, are chosen. When this is done, the two teams seat themselves on the ground, in line and facing one another. The players at the front of each line clasp hands. The players behind them put their arms around the man in front. The sport is then ready to commence.

At the signal, "Go," the players on both sides begin to pull with all their might. The object is for one team to pull the leader of the other team from the grasp of his team mates. If this is done, the player who has been dislodged must join the team which has succeeded in dislodging him, going to the foot of their line.

There are several little things beside strength which will help a team win. One of these is the way the player clasps his hands about the waist of the man in front of him. The best way to do this is for the player to grasp his left wrist with his right hand.

Digging holes for the heels is another way in which a team may get a greater pulling force. Team-work is a large factor in winning. Every player on a side should give a heave at the same time to help dislodge an opposing player from his squad.

That Was Cruel.

A native westerner was traveling with an eastern friend who was on his first trip through a well-known Pacific state, says Judge. As the train left a certain city the easterner suddenly asked, "Are the miners in this district on strike?"

"No. Why do you ask?"

"I see a sentry box on that hill there!"

"Man," answered the westerner with feeling, "that's not a sentry box. That's our state capitol."

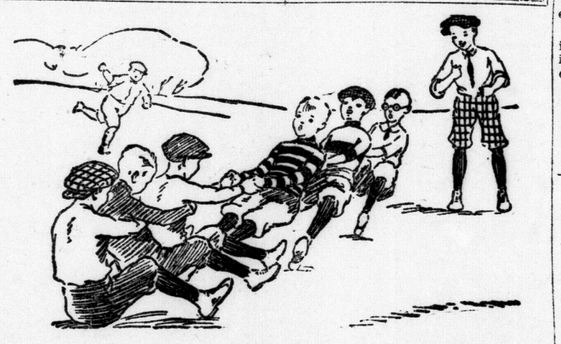

LET'S SWAP

Mrs. Biano
Had a piano
Which gathered more dust every day;
Mrs. Mavola
Owned a Victrola—
She yearned a piano to play;
These women the sense had
To trade through a SWAP-AD
And each got a bargain that way.

Piffles Says

Nutmegs are great, but you can always find a nutmeg greater.

SPEAKIN' O' SPEED—

The restaurant had taken fire and Rastus ran for his life. After three days he returned, and the boss said: "Rastus, where have you been all this time?"

"Ain't bin no place," was the reply. "Bin comin' back."

TRY AND GET IT.

Clerk—Here's your molasses, little boy. Where's your money?

Little Boy—Please, sir, in the bottom of the jar.

A Saint and Sinner All In One

Bugs

This is the first of a series of stories about strange and fascinating insects.

There is nothing funny about being the husband of a female praying mantis. Mrs. Mantis, the queer little insect you see in the picture, has about the meanest disposition imaginable and takes it out on Mr. Mantis frequently.

As soon as Mrs. Mantis becomes the least bit tired of her husband, which she will usually do after having known him for two or three days, she attacks him and eats him. As she is quite a bit larger than her husband and very much more ferocious, she has no more difficulty in disposing of him than she does in disposing of the crickets and other insects which form her usual fare.

Mrs. Mantis is a disagreeable lady not only to her husband, but also to the other females around her. Often two females will have a battle. Unless this occurs in the mating season they will stop their fight as soon as one of them has injured the other. As they attack each other they look very much like boxers, sparring with their powerful forelegs. If the fight takes place during the mating season, the battle is always to the death, and the defeated mantis is eaten by her victorious rival.

During the fights which Mrs. Mantis carries on she utters a war cry which sounds very much as though a child were trying to say, "Pouf, pouf."

The mantis is the only insect in the entire insect family which can move its eyes in whatever direction it pleases.

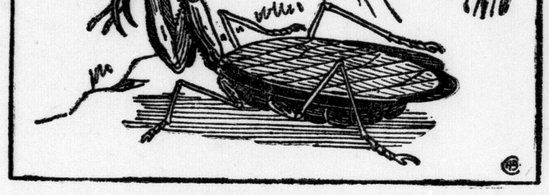

This strange-looking creature, one of the most interesting of all insects, is the praying mantis, so called because it has a habit of holding its front legs so that they look like hands folded together in prayer. If you read the story, however, you'll see that the mantis is a sinner as well as a saint.

WE'LL SAY HE DOES.

The butterfly has wings of gold,
The firefly, wings of flame,
The bedbug has no wings at all,
But he gets there just tthe same.

A NEW BEST SELLER.

Mashie—"Heard my new golf song, 'I Drove My Ball in the Rough' ?"

Niblick—"No, let's hear it."

Mashie—"It isn't out yet."

Society News From Nuttow

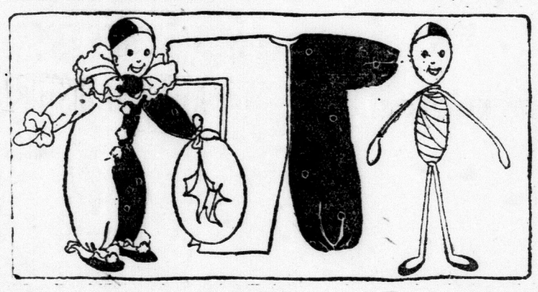

Miss Hazel Nut and her brother Phil, of our city, are returning from their western trip. Before starting home they were taken by their uncle, Mr. Wall Nut, with whom they have been visiting, to a vaudeville show in the city. Phil writes that he liked the acrobats, and Hazel thought the dancing girls were the best, but when the last act was shown, they both agreed that the little clown, Al Mond, with his clever little dog, was the best of them all.

"The clown in the show had a much prettier suit than the clowns in the circus had," Miss Nut writes. "It was made of yellow and black crepe paper, with big white paper ruffles around the neck, wrists and ankles."

(This is the tenth of a series of twelve nut dolls, which you can make of nuts, millinery wire No. 7, and crepe paper. The features are put on the nut faces with black and red crayon.

To make the body of the doll, cut one piece of wire 7 inches long, another 3 inches, and another 6 inches. Bend one end of the 7-inch and also of the 3-inch wire into a loop about an inch long. Bend each end of the 6-inch wire into a loop one-half inch long.

Cut a long strip of crepe paper three-quarters inch wide. Cover the wires by moistening one loop end with paste, covering it, and then winding along the wire. Leave about one-half inch unwound at the straight end of the 7-inch piece. The end of this wire is to be forced into the end of the nut which forms the head.

Fasten the 3-inch wire about two inches from the loop end of the 7-inch wire by twisting. Find the middle of the 6-inch wire and wind around the 7-inch piece close to the nut to form arms. Bend the bottom loops over so that they form feet. Fill out the body by winding a 1-inch strip of crepe paper around many times, pasting in place. The clown's head is an almond nut. Cut the suit in two pieces, one of yellow and one of black, and paste together as illustrated. The ruffles are strips of white crepe paper puckered in to fit on one edge and frilled with the finger tips on the other. The neck ruffle should be double. The pom-pons are also made of white paper puckered. The cap is half yellow and half black. To make the hoop, paste white paper over a ring made of wire and make slashes in centre.)

HOW MEN LEARNED TO FLY IN BALLOONS

As you watch a circling, dipping aeroplane, do you ever stop to think how long men have been trying to fly? For five thousand years, at least, men have been trying to conquer the air, and only within the last few years have they had any success.

Naturally enough, most of the early attempts at flying machines were along the general lines of a bird, because the things which men did see flying were birds. Unfortunately, birds were about as poor a model as it was possible for man to imitate. Wings which flap up and down are all right for birds, but not at all adapted for mechanical flight.

Someone noticed that heated air would carry a paper bag or a silk bag upward if it were confined in the bag. This led to balloon experiments which were, at first, very crude, but which have resulted in the gigantic airships of today, patterned after the zeppelin type.

The third false start in building flying machines was the effort to build a plane which would rise straight off the ground by means of a horizontal propeller. Such types of machines are called helicopters, and are just starting to have a tiny bit of success today.

Can You Solve These Puzzles?

The answers are printed among the jokes below. Now, play fair! Don't look for the answers till you've tried the puzzles.

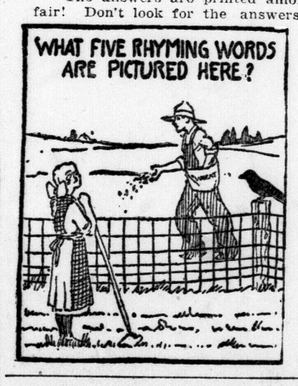

A One-Job Man.

A bather got out beyond her depth, and her screams soon bought to the rescue the boatman whose business it was to save anyone in difficulties. A few strokes carried him to the spot and he reached out a muscular arm to grip the poor girl, who was just about to sink. At this moment her frantic struggles dislodged her bathing cap, which soon floated away, carrying with it what was more precious, her wig.

"Oh, save my hair," she cried, "Save my hair!"

"Madam," replied the gallant rescuer, hauling her into the boat, "I am only a life-saver, not a hair restorer."—Princeton Tiger.

DON'T MENTION IT.

"I beg your pardon," said the convict as the governor passed his cell.

A Pretty Girl

"Alice, the Dream Girl," is on this page today. She's the first of six "Typical Girls." You'll enjoy meeting her, and her friends who are coming later.

An Ugly Bug

And right alongside Alice (isn't it a shame?) is an ugly bug—an interesting insect, nevertheless, that is a saint and sinner in one.

Haven't you often wished to know more about those mysterious small-winged creatures that you see everywhere in summer?

If you have, then you'll enjoy reading the series about insects to appear an this page. Each week a new one will be pictured and described.

Jim's Luck

Warren said Jim had "good luck,"
So often a gold mine he struck,
Nor thought, when he said it,
That Jim should have credit
For patience, persistence, and pluck.

"Oh, it's just Jim's luck. He surely is the luckiest thing," Warren sighed with longing. "I wish I were lucky like he is." The other boys all nodded.

"Do you know what the latest is? Old Judge Anderson has given him his son's violin." This time Warren actually groaned with his desire for such luck. "I've wanted one all my life. Gee, I'd give my head for one, and here Mr. Anderson just goes and hands one out to Jim. How do you suppose he ever happened to give it to him? It's just Jim's luck!"

"Jim mows his lawn for him; that's how he came to know him," one of the other fellows suggested.

"But, shoot; I used to mow Judge Anderson's lawn myself," Warren interrupted, "and he never gave me any violin. I quit because he wanted me to come every Monday night, even in ball season. Jim's a nut to go. But that's just the way it is—it's always the nuts like Jim that have all the luck. I'm just dying for a violin or some kind of an instrument."

"Well, here's your chance then." It was Mr. Gilbert, the music teacher, who had just come up in time to hear the last sentence. "I'm going to start an orchestra," he explained. "The school board has ordered all the necessary instruments, and they will be kept here at the school and rented out. I'll give lessons to any of you fellows, and the one that learns to play the best will get the instrument in the end."

"O-h-h-h-h!" Warren, who really loved music, was delighted. "May I take lessons on the flute?" he asked.

"Yes, several of the fellows want to learn to play the flute, so you'll have some competition. However, you're musical and there's no reason why you couldn't win out if you work. It will be between you and James."

"James? But he has a violin now."

"Oh, you heard about the violin he got, did you? It is a fine one. However, it seems that he has always had a desire to learn to play the flute and now that such a good chance has come he is determined to take advantage of it. He wants to learn to play both."

"There's no use for me to try if he's going to. He always gets everything he wants and more, too. Just think of him getting that violin given to him. He surely is the luckiest thing."

But the next week both the boys started their lessons. Scarcely a week had passed before Warren had become tired of them and given them up. But James plodded along at the lessons, and when the exams were given he won the flute.

"You surely are the luckiest thing," Warren sighed.

Snood and Piffles Say

"This drawing of the horse is good,"
The critic said who saw it;
"But where's the wagon?" I replied,
"The horse is going to draw it."

THE FARMER BOY'S LOVE-LETTER.

"Do you carrot all for me? My heart beets for you and my love is as soft as a squash. But I'm strong as an oninon, for you're a peach. With your turnip nose and your radish hair you are the apple of my eye. If you cantalope with me, lettuce marry anyhow, for I know weed make a pear."

LAMENT.

Oily to bed,
And oily to rise,
Is the fate of a man
When a motor he buys.

Answer to today's picture puzzle: The five rhyming words pictured are: Sow, row, hoe, crow, bow.

Premier Drury Will Lay Corner-stones In New University Buildings

Drury To Lay Corner-Stones Of University Structures

History of Institution and Names of Governors Will Be Preserved In Glass Jars Inserted At Monday's Function.

A ceremony of wide educational asterest in education generally has been well as historical interest will be enacted Monday afternoon when the corner-stones of the new buildings of the University of Western Ontario will be laid by Premier E. C. Drury.

No incident of greater historical value than the laying of the two stones in the science and main structures of the fine new college has been seen in Western Ontario since the inception of the university in 1878. Accompanied by prominent cabinet ministers, the prime minister will arrive on the grounds shortly after 3 o'clock, when the ceremony will take place. The grounds will be open to the public at 2:30. The Royal Canadian Regiment band, under the direction of Captain Ryan, will play selections immediately after the crowd commences entering the gates of the extensive campus.

Many Will Attend.

The board of governors, members of the staff, the board of education, civic officials and all those whose interest in education generally has been largely responsible for the enviable pedagogic record London has established in the province will be on hand. The significance of the occasion will doubtless attract citizens and visitors from far and near throughout the peninsula, and the addresses of the premier and his ministers, as well as that of the chairman of the board of governors, A. T. Little, will be heard with keen interest.

Premier Drury will arrive in London at noon with Hon. Manning Doherty, minister of agriculture, and possible Hon. Peter Smith, provincial treasurer. Hon. R. H. Grant, minister of education, regretted his inability to be present in a letter to Lt.-Col. Brown, executive secretary of the university.

As soon as the ministers arrive they will journey by motor car to Pond Mills, where the annual East Middlesex U. F. O. picnic will be held. Then they will return to the city for the ceremony.

In one of the stones a sealed bottle will be placed. This will contain the names of those on the board of governors, members of the staff, city officials and many others whose altruistic efforts in promoting education in the city have culminated finally in the construction of the fine new structure now known as the University of Western Ontario.

Preserve History.

In the other stone a similar bottle will be placed inside a cavity made for the purpose. This will contain an historical sketch of the university since it was first organized in 1878 until reaching its present proportions of the premier educational institution of Western Ontario.

A. T. Little, chairman of the board of governors, will deliver an address to which Premier Drury will reply. Rev. D. C. Macgregor will conduct prayers following the laying of the two corner-stones. "God Save the King" will then be played by the R. C. R. band and the gathering will disperse.

Col. Brown, who prepared the program and arranged for the visit of the provincial ministers for the occasion, expects hundreds of Londoners and persons interested in the progress of the university to be present.

Those who hold the responsibility for the construction of this new University have been chosen for their ability to do things and do them right. The following is a list of some of them with their respective work:

John M. Moore & Co., Architects.

A. & N. Knowles—Installing the electrical equipment of all buildings and the bridge.

A. & E. Nobbs—Supplies the cut stone for science building and bridge.

John Fenn — Plastering, science building.

Hay Ltd., Woodstock—Make and supply the doors.

S. Hadley Co., Chatham—Supplies the interior trim and entrance woodwork on the science building.

P. H. Secord Construction Co., Ltd. —Construction of the beautiful 'Arts' building.

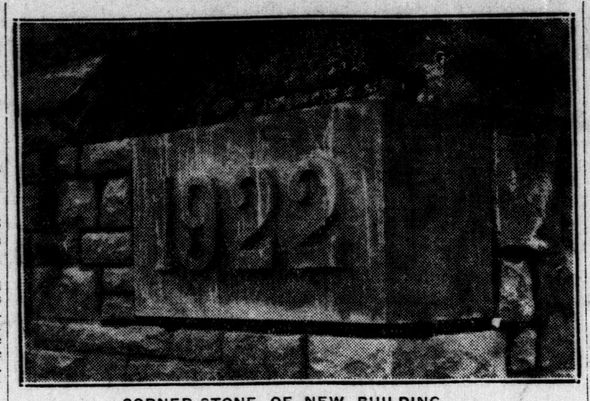

CORNER-STONE OF NEW BUILDING.

In this stone will be placed a sealed glass jar containing a history of Western University and symbolic of the inauguration of the University of Western Ontario when Premier Drury sets it in place at the official laying of the stone on Monday.

FLAYS INCREASE OF ROAD MILEAGE UNDER E. C. DRURY

Frank Boyes, East Middlesex Tory Candidate, Addresses St. Johns' Electors.

RAPS EXPENDITURES

Special to the Advertiser by a Staff Reporter.

St. Johns, Ont., June 16. — Frank Boyes, Conservative candidate in East Middlesex, spared no effort in his condemnation of the U. F. O. here last night.

"Extravagance has been the main stock-in-trade of Drury and his followers since Otober, 1919, when the U. F. O. went into power," he said. "They increased the mileage of provincial highways against which they had rebelled from 660 to 1,800, and the cost has been in the neighborhood of $30,000 a mile. The provincial debt has increased from $21,000,000 to $37,000,000."

Neglect To Attack Hay.

Perhaps the feature of the meeting was the lack of allusion to Wellington Hay, Liberal leader in Ontario. The only reference made to him during the entire meeting was by one of Mr. Boyes' supporters, who said that Hay's sin was one of omission rather than of commission. He had neglected to reprimand Hon. Peter Smith, U. F. O. treasurer, for failing to carry out the duties of his office to the letter.

On the platform in the interests of the Tory cause in East Middlesex were E. R. Dennis of London, who pointed out the shortcomings of the Drury regime, and asked the audience to rally to the support of Frank Boyes and "obliterate the numerous mistakes into which Drury and his advisers and disciples had misled the Province of Ontario."

The meeting was well attended.

PLACED ON C. M. A. EXECUTIVE.

Special to The Advertiser.

Brantford, June 15.—At the election of officers held by the Canadian Manufacturers' Association, which has been holding its annual meeting at Toronto, the following Brantford men were placed on the executive council: Lloyd Harris, C. M. Thompson, C. H. Waterous and H. Cockshutt.

Coming to the University Corner-Stone Laying Monday?

Slip Your Kodak In Your Pocket

It will be a memorable day for Western Ontario.

One you will surely be proud to have a Kodak history of.

You, and your children who in future attend, will appreciate having pictures of Monday's event.

Our Developing and Printing brings out beautiful results.

J. H. Back & Co.

210 DUNDAS STREET.

THE DOORS

For the New Buildings of

The UNIVERSITY of WESTERN ONTARIO

are made by

HAY CO., LIMITED

WOODSTOCK ONTARIO

A. N. Knowles Electrical Construction Ltd.

Office, 422 Richmond Street, London.

Electrical Engineers and Constructors

for the

Electrical Equipment

in the buildings

of

The University of Western Ontario

including

Special Laboratory Wiring.
General and Emergency Lighting.
Special Switchboards.
Signal Systems.
Master Clock System.
Storage Battery and Motors for Ventilation, Elevators, etc.

Electrical Systems Installed by A. N. Knowles.

Westminster Military Hospital.
Children's Hospital.
London Collegiate Institute.
Bank of Montreal, London.
Crane Ltd., London.
Preston Sanitarium.
Guelph High and Technical School.
Chatham General Hospital.

Electrical Systems Being Installed by A. N. Knowles.

Boyle Memorial School.
New Hayman Apartments.
Orange Crush Building, London.
Redemptorist Father's Monastery.
London Shipping Containers, Ltd.
University of Western Ontario.

The Main Building

of the

University of Western Ontario

Now Being Constructed by

The P. H. Secord & Sons Construction Co., Limited

Phones–5521-7524 London, Ont.

G.W.V.A. BAND WILL AID TUBERCULAR VETERANS

Queen's Park Will Be Scene of Sunday Concert Tomorrow.

This Sunday evening the G. W. V. A. Band will render a concert in Queen's Park. The entire collection will be given to the Soldiers' Tubercolosis Association of Byron Sanatorium. The following program will be played:

March "The Liberators" Ancliffe
Overture "Light Cavalry" Suppe
Waltz "Wedding of the Winds" Hall
Selection "Life on the Ocean" Bending
Cornet Solo "Lassie O' Mine" Walt (Mr. A. Ward)
Plantation Patrol "Ole South" Zameinck
Waltz "Song of Love" (From Blossom Time)
"Abide With Me"
"God Save the King"

NEW BRUNSWICK FIRES GREATEST IN HISTORY

Flames Consume Timberlands Believed To Total Fully 250 Square Miles.

Associated Press Despatch.

Fredericton, N. B., June 16.—With fully 250 square miles of timberlands burned over by the forest fires which are raging in Northern New Brunswick, the conflagration has reached proportions beyond any similar disaster in the history of this province since the great Mirimachi fire in 1865, and it is feared that the losses before the present fires are extinguished will exceed all records.

Some of the greatest fires have got entirely beyond control, so that now the efforts of the fire fighters are being concentrated upon putting down the smaller fires. There have been no fatalities.

TORY CANDIDATE HOLDS MEETING AT GADSHILL

Special to The Advertiser.

Stratford, June 15.—A well-attended and enthusiastic meeting in the interests of Dr. J. D. Monteith, Conservative candidate in North Perth, was held in Gadshill last night. The chairman was Mr. D. A. Dempsey, and the speakers of the evening, in addition to Dr. Monteith, were: Mr. H. W. Strudley and Mr. Andrew Patterson. On Monday night there will be a meeting in Kinkora, and on Tuesday night a joint meeting with Mr. McCausland Irvine, the Conservative candidate in South Perth, at Sebringville.

LIBERAL FLAYS RULE OF TORIES PRECEDING U.F.O.

Reece Hall, Parry Sound, Avers Last Conservative Member Neglected Riding

PRAISES FIRE LAW

Frank Denton, Toronto, Lauds Nominee For Employing Experienced Rangers.

Special to The Advertiser.

Burks Falls, June 16.—Following the nomination here Thursday of R. Reece Hall, ex-M.L.A., as Liberal candidate for the district of Parry Sound, a Liberal rally was held at Sharpe's hall in the interests of the candidate. Mr. Hall delivered the finest fighting speech of his campaign to date, in which he attacked the Tory administration for its neglect of the district during its 19 years of office. He also roused the meeting to a high pitch of enthusiasm when he announced that through his efforts during the last three years the riding received from the government for road and school purposes $257,000 more than the previous Tory member had obtained for it in the last three years of the Hearst government.

Supports Candidate.

The other speaker of the evening was Frank Denton, the Toronto lawyer who is touring the riding in the interests of Mr. Hall. Mr. Denton related how the Liberal member had consistently advocated mothers' allowances and stated that Mr. Hall was never more energetic during his tenure as a member than when he was fighting the battles of the widowed mothers of the riding.

Mr. Denton drew a vivid picture of Mr. Hall's efforts on behalf of good roads for the district. He also raised the meeting to a high state of enthusiasm when he explained that the fire protection of the northland was bettered through Mr. Hall's consistently advocating and obtaining a change from the unwise practice of appointing students in holiday time as fire-rangers to the wise policy of selecting local men familiar with fire-fighting. Tonight Mr. Hall speaks at Magnetawan and Mr. Denton is billed to address large meetings at Doe Lake and Sand Lake.

ARE PREPARING PRIZE LIST OF CHATHAM WINTER FAIR

Special to The Advertiser.

Chatham, June 16.—The prize list for the Peninsular Winter Fair Association has already amounted to $6,000, stated Secretary R. E. White Friday. This amount is made up of the five thousand dollar grant of the Ontario department of agriculture, and the one thousand dollar grant of the Kent County Council.

It is expected that the action of the neighboring county councils in the matter of grants will be made known in a few days. As soon as this information has been completed plans for the prize list will be prepared, stated an official.

Izzy and Moe Ask the Co-operation of Windsor Prohibition Officials

Special to The Advertiser.

Windsor, June 16.—Traveling incognito, Isadore ("Izzy") Einstein and "Moe" W. Smith, the famous versatile prohibition agents of New York City, were in Windsor Friday afternoon in company with E. C. Yellowley, national chief of general prohibition agents in the United States. They held an informal conference with License Inspector M. N. Mousseau and other officials of liquor law enforcement on this border, asking that assistance be rendered in preventing Michigan residents from securing beer and whiskey from this district.

Both Izzy and Moe were introduced to the Canadian officials under difficult sounding names, but their true identity was recognized.

The conference was a short one, the Canadian officials stating that it was practically impossible for them to give any great assistance in checking the flow of liquor to the United States in view of the fact that all shipping from here was done legally, so far as Dominion and provincial laws were concerned.

Better Plastering For Better Buildings

The Plastering for the New Science Building

of the

University of Western Ontario

is being done by

JOHN FENN

Master at the Trade.

752 WILLIAM ST. PHONE 3004-W.

HADLEY

Interior Trim Fixtures Furniture and Special Cabinet Work is

Wood Work Worth While

The New Science Building

of the

University of Western Ontario

is supplied with Interior Trim and Entrance Woodwork by

The S. Hadley LUMBER CO., Limited.

CHATHAM ONTARIO

A. C. NOBBS E. E. NOBBS

Phone 3030 Yard 1441 Phone 5169

Use Stone for Your Building

The outstanding beauty of the NEW BRIDGE and NEW BUILDINGS of the UNIVERSITY of WESTERN ONTARIO is due to the fact that Stone is used in their construction.

Don't be fooled by any cheap imitation but insist on the best—which is CUT STONE.

A. & E. NOBBS

CUT STONE CONTRACTORS

William St. at C.P.R. Tracks

John M. Moore & Co.

ARCHITECTS

--for--

New Buildings and Bridge

University of Western Ontario

UNDERTONE IS STEADY ON WALL STREET TRADE

Industrial Leaders Move Back and Forth With Small Range.

By STUART P. WEST.
Special to The Advertiser.

Wall Street, New York, June 16.—Today's stock market was an altogether unimportant affair. Price changes were small on both sides. Advances and declines were intermingled, but on neither side did they amount to more than a half-point.

The statement was made unofficially in connection with Knauth, Nachod & Kuhne failure that the firm had not been active in the market for the last year or so. Nevertheless, the belief was that the slump in the oil stocks had a good deal to do with the trouble.

Most of the industrial leaders moved back and forth within a range of a half-point, but the undertone was steady throughout and the impression made by the day's proceedings was that professional attacks were not being repeated, because the bear party was recognizing that the market position has been considerably strengthened.

The market merely followed the course it would have followed had there been nothing out of the ordinary in the news of the day. Prices opened steady, rose a bit for a while, then in the second and final hours became irregular again.

The continued heaviness in the oil stocks was once more the unsettling feature. Evidently the market found it hard to accept reports that a remedial program is being worked out for the oil trade situation. The logical thing would be for the refiners and pipe line owners to shut down on the flow of crude oil, but whether so many rival and opposing interests will get together and support a plan of this sort is questionable. The old-time method in dealing with overproduction, like the present, was to keep on cutting prices until the weaker producing units were frozen out.

The decline in French francs continued, carrying rates down below the 6.30 cent level. This is the lowest since the second week in March and little more than a half-cent above the year's bottom figure reached in the last week in January, which in turn was almost the absolutely new low record—5.72—made in 1920.

WALL STREET FEATURES.

Atlantic Coast liNe—There has been nothing in the market action of Atlantic Coast Line the past few days to suggest any particular development affecting stockholders, but talk has been heard that a split-up, similar to that in Louisville and Nashville, may occur. Details are lacking, and so is official confirmation of the report.

More Standard Financing—Since the Standard Oil Company of California recently sold $25,000,000 6 per cent notes to retain a like amount of 7 per cent debentures, the question has arisen regarding the possibility of other Standard units taking the same course. Obviously such financing for refunding purposes would place these companies in a more advantageous position. No definite information has reached the street concerning other Standard Oil Company financing, but the hint a few days ago that the Standard of Kansas is taking a similar course has fitted in with current reports.

AMAZEMENT IS FELT AT CANADIAN REPLY

Financial Times Prints Strong Editorial On Grand Trunk Grant.

Associated Press Despatch.

London, June 6.—In a strongly-worded editorial, the Financial Times professes amazement at the Canadian reply to the memorial from Grand Trunk shareholders asking for a compensation grant. The paper is surprised more owing to the manner than the substance of the reply, and says slender hopes were built on the tender mercies of the Dominion government, but financial London expected at least that the government would take the responsibility of saying yes or no to the memorial.

"What was regarded here as a test of good faith on the part of the government in its relations to British capital is calmly relegated to the adjudication of a junior minister and two railway officials. The position of the committee which is made the keeper of Canada's conscience in the matter of the moral and equitable treatment of the Grand Trunk shareholders, it is no surprise to find the final judgment frankly colored by the interest of the railway officials.

Referring to the closing paragraph of the report, the Financial Times remarks: "So the moral and equitable claims of the shareholders whose money built the Grand Trunk are made secondary to the preservation of the equanimity of the officials of the Canadian National Railways. Surely this is not what the Dominion prime minister regards as a correct statement of the Canadian viewpoint. The government might at least have had the courage of its own perversity."

TICKER TALK

STOCKS.

Post & Flagg—The market closed with great uncertainty.

Houseman—We are still bullish on American Locomotive.

Clarke Childs—Buying appears in the rails on all soft spots.

Harris Winthrop—The buying power is still feeble and supporting orders few.

Dean Ontavia—If the heavy hand were lifted rails would soon take the lead.

Jones, Easton, McCallum—No individual or combination of individuals are sufficiently powerful to indefinitely support a market against the current, and there can be no mistaking the direction of the current at the present time. Stocks should be sold.

GRAIN.

Bartlett Frazier—We are confident prices will work higher.

Clement Curtis—Unless more outside interest develops a trading is likely.

Lamson Bros.—Rains in the Northwest would be likely to bring lower prices.

Hurlburd Warren—Outside speculation continues indifferent to what might develop into an extremely bullish situation.

Harris Winthrop—Lack of outside support is evident when the longs attempt to realize.

Jones, Easton, McCallum—With importers, domestic millers and investors practically out of the market, the only element of strength lies in the uncertainties of the growing crop and the harvest. These uncertainties seem to be sufficient to keep the market steady, but are not yet so sharply defined as to improve the buying power, without which is it doubtful if prices can be premanently advanced.

EXCHANGE RATES

New York, June 16.—Sterling exchange irregular. Quotations, in cents: Demand, sterling, 461¼; France, 6.29½; Italy, 4.59; Germany, .0008⅛.

Canadian dollars, 2 11-32 per cent discount.

Montreal, June 15.—Sterling exchange rates were quoted here today: Demand $4.7238; cables, $4.7263.

DETROIT DISCOUNT RATE

Special to The Advertiser.

Detroit, June 15.—Detroit clearing-house banks' uniform rate of exchange on Canadian currency for Saturday will be at a discount of $2.45 per $100.

How the Stocks Closed Today

New York

Reported for The Advertiser by Jones, Easton, McCallum Company.
New York, June 16.—Close:

Stocks.	Open	High	Low	Close
Allis-Chalmers	40¾	40½	40¾	40½
Allied Chemical	67½	67½	67½	67½
Amn. Int. Corpn.	20¾	20¾	20½	20½
Amn. Loco.	138½	138⅝	138⅛	138¼
Am. Car and F.	165	165	165	165
Am. Smelting	62	62	62	62
Amn. Sumatra	21	21	20¾	20¾
Amn. Can	97¼	97¼	96½	96½
Am. Hide pfd.	41¾	41¼	41	41
Am. Sugar	70¼	70¼	70¼	70¼
Am. Ship and C.	12⅜	12⅜	12½	12½
Alton	2½	2½	2½	2½
Amn. Woolen	89	89	89	89
Amn. Steel Fdy.	35⅛	35½	35½	35½
Am. T. and T.	124	124⅜	123½	124⅜
Anaconda	44	44⅜	44	44⅜
Atlantic Gulf	16	16⅜	16	16⅜
Asphalt	30½	30½	28⅜	29½
Atchison	104⅛	104⅜	104	104½
B. and O.	52	52	51⅝	51⅝
Calif. Pet.	23⅜	24⅛	23⅜	23⅞
Calif. Packing	80½	80½	80½	80½
C. P. R.	153	153¼	153	153
Cosden Co.	43⅜	44	43¼	44
Cons. Gas	61	61	61	61
Chandler	58½	59	58½	59
Chile Copper	26½	26½	26½	26½
Chino	22⅝	22⅝	22	22
Corn Products	132	132¼	132	132¼
Cons. Textile	8⅝	8⅝	8⅝	8⅝
Coca Cola	78¼	78⅜	78⅛	78⅜
Crucible Steel	72¼	72⅝	71⅝	72
Erie com.	12⅞	13	12⅞	12
do, first	21¼	21¼	20⅝	20⅞
Cuban C. Sugar	11⅜	11¾	11⅜	11⅜
Dome Mines	37⅜	37⅜	36⅞	36⅞
Fisk Tire	9⅞	10	9¾	10
Famous Players	76½	76½	76½	76½
Gen. Electric	179	179	179	179
Gen. Motors	148	148¼	144½	146⅝
Gt. North. pfd.	71	71	70¾	71
Gt. Nor. Ore	28⅝	28⅝	28⅝	28⅝
Gulf States	79½	79⅞	78⅞	79⅝
Hupp Motor	20¼	20¼	20	20
Houston	59½	59½	59½	59½
Int. Paper	39½	39½	39⅛	39⅜
Indus. Alcohol	52	52	51½	51⅝
Insp. Copper	21⅜	21⅝	21⅜	21⅜
Inter. Nickel	14	14⅛	14	14⅛
Keystone Tire	5	5	4⅝	4⅝
Kenn. Copper	36	36⅛	35⅞	36
Kelly-Spring.	28¼	28⅝	27⅝	28⅝
Marine. pfd.	27½	27½	27½	27½
McIntyre	18	18⅛	18	18⅛
Middle States	8	8¼	7⅝	7⅞
Maxwell, B	13⅞	13⅞	13⅝	13⅞
Mex. Seaboard	16	16	15¼	15¼
M., K. & T.	12⅜	12⅜	12⅜	12¾
Missouri Pacific	14¼	14¼	14¼	14¼
New Haven	17⅜	17⅜	17¼	17¼
North American	20⅝	20⅝	20¼	20½
Northern Pacific	72¼	72¼	72	72
N. Y. Central	102⅜	103⅜	102⅜	103
Norfolk & West	108⅛	108⅛	108⅛	108⅛
Pierce Oil	34⅜	34⅜	34	34
Pure Oil	18⅝	18⅜	18⅛	18⅜
Pennsylvania	44⅛	44⅜	44	44⅛
Pan-American, A	71	71	70¾	71
do, B	66¾	67	66⅝	66⅞
People's Gas	91	91	91	91
Pere Marquette	44½	44⅝	44¼	44½
Producers	37¼	37⅜	27⅛	37⅜
Penn. S. Steel	3⅜	3⅜	3⅜	3⅜
Pierce-Arrow	9⅝	9⅝	9⅝	9⅝
Royal Dutch	47	47	46⅜	47
Reading Railway	75⅜	75⅜	75⅜	75⅝
Replogle Steel	16⅜	17¼	16⅜	17¼
Republic Iron	48⅜	49⅜	48⅜	49
Rock Island	31	31	30⅝	30⅝
Rubber, com.	47¼	47¼	46⅞	47
Sinclair Oil	25¼	25¼	24¼	24⅜
Southern Railway	37⅜	37⅜	36⅞	37
San Francisco	22	22	22	22
Sears-Roebuck	76½	76½	76½	76½
Stromberg	68	68	68	68
Stan. Oil, N. J.	32⅝	33¼	32⅝	33
do, California	51⅝	52	51⅝	51⅝
St. Paul	21⅜	21⅜	21⅝	21⅜
Studebaker	101¼	101½	107⅝	108
Southern Pacific	90	90	89⅞	89⅞
Tobacco Products	82	82	81⅞	82
Trans. Oil	6½	6⅝	6½	6¼
Texas Oil	43⅜	43⅞	43½	43⅝
Tex.-Pac. Oil	11	11	10⅝	11
Union Pacific	136¼	136¼	135⅜	135⅜
United Food	3¼	3¼	3	3
U. S. Steel	95	95	94½	94½
Westinghouse	56⅛	56⅛	56½	56½
White Motors	51¼	51¼	51	51
Willys-Overland	6¼	6¼	6¼	6¼
Utah Copper	65⅜	65⅜	65⅜	65⅜
Vanadium Steel	31⅜	31¾	31⅜	31⅜
Wabash, A	31	31	20½	30⅝
Woolworth	229¾	229¾	229⅜	229¾

NEW YORK CURB

Reported for The Advertiser by Johnston & Ward.
New York, June 16.

Stocks.	Bid	Ask
Anglo Oil	15⅛	15⅛
British Tobacco	21	21¾
Carib	4¾	4⅞
Dubilier	8¾	9
Durant of Delaware	48⅜	50
Goodyear Rubber	12⅞	13⅛
Gulf States	53	53½
Imperial Oil	102½	103½
International Petroleum	16⅝	17
Midvale Steel	14½	15½
Mutual Oil	10⅜	10⅝
New Cornelia	17	18
Peerless	47	48
Pennock	12½	12¾
Radio	3½	3⅝
Standard Oil of Indiana	56⅛	56⅜
do, New York	37⅜	38
United Verde	33½	35
Vacuum Gas	44⅞	45⅛
Continental Mines	5¼	5½

FOREIGN EXCHANGE

Reported for The Advertiser by Johnston & Ward.
Saturday, June 16.

Par.		New York	Toronto
$4.86.66	London	$4.61 1-16	$4.72
19.20	France	6.29½	6.45
19.30	Belgium	5.39½	5.52
19.30	Italy	4.60	4.70
19.30	Switzerland	17.95	18.36
40.20	Holland	39.17	40.12
19.30	Spain	14.88	15.15
23.80	Germany	115940	0008⅞
26.80	Sweden	26.51	27.08
26.80	Norway	16.59	16.95
26.80	Denmark	17.82	18.35
32.44	Brazil	10.45	10.56

TORONTO EXCHANGE.

Toronto, June 16.—Reported by Glazebrook & Cronyn, 12:15 p.m.:

Money.	Buyers.	Sell. Counter.
N. Y. stocks	2⅜pm	2 27-64pm
Mont. funds	Par	Par ⅛-¼
Sterling dem	4.72⅜	4.72½
Cable trans	4.72⅝	4.72¾

Sterling in New York — Demand, $4.61¾; cables, $4.61¾.

Bank of England rate, 3 per cent.

GOLD AND SILVER

London, June 15.—Bar gold, per oz., 89s 4d.

New York, June 16.—Foreign bar silver, 65¾c per ounce.

MONEY

New York, June 15.—Money on call easier, 4½ per cent.

Time loans steady: 60 days, 4¼ to 5 per cent; 90 days, 4¾ to 5; six months, 5, prime mercantile paper, 5.

London, June 15.—Money, 1⅝ per cent.

Discount rates—Short bills, 2 1-16 per cent; three-month bills, 2 1-16 to 2⅛ per cent.

COTTON

New York, June 15.—Cotton futures closed fairly steady. Closing bids: Jan., 24.05c; March, 24.02c; July, 27.91c; Oct., 24.90c; Dec., 24.40c.

Spot cotton closed quiet. Middling uplands, 29.20c.

Liverpool, June 15.—Cotton, spot, dull; prices steady. American middling, fair, 17.41d; good middling, 16.86d; fully middling, 16.76d; middling, 16.61d; low middling, 16.36d; good ordinary, 15.86d; ordinary, 15.56d.

The sales of the day were 4,000 bales, of which 2,700 were American. No receipts.

Futures opened and closed very steady.

CLEARING HOUSE STATEMENT.

New York, June 16.—The actual condition of clearing house banks and trust companies for the week shows an excess in reserve of $24,368,530. This is an increase of $30,191,450.

Toronto

Toronto, June 16—Close.
Sales and range:

Sales	Stocks.	Open	High	Low	Close
100	C. Bread c.	64	64	64	64
40	C. G. Elec.	100	100	100	100
10	C. Smelt.	27½	27½	27½	27½
86	Dul. Sup.	41	41½	41	41½
105	Mackay c.	110	110	110	110
10	do, pfd.	68½	68½	68½	68½
15	M. Leaf c.	100	100	100	100
20	do, pfd.	100	100	100	100
20	Riordon p.	3	3	3	3
23	S. Book pfd.	89½	89½	89½	89½
15	Stl. of C. c.	73	73	73	73
120	Twin C. c.	74¼	74¼	74¼	74¼
20	Winn. Ry.	36	36	36	36
	Unlisted:				
2000	Beatty	23	23	22½	22½
7600	Goldale	62	62	60	60
5	Imp. Oil	106½	106½	106½	106½
200	Lake Shore	347	347	347	347
27100	Hattie	40½	41	40	40
500	New Ray	46	46	46	46
100	Int. Pet.	17¼	17¼	17¼	17¼
500	T.-Hughes	145½	145½	145½	145½
1000	Vipond	34⅜	34⅜	34⅜	34⅜
700	Lorraine	17½	17½	16	16
70	Dome Mine	38	38	3775	7735
150	McIntyre	1850	1850	1850	1850
50	Nipissing M.	600	600	600	600
	Banks—				
87	Dominion	198	198	198	198
23	Hamilton	167	167	167	167
23	Noya Scotia	259¼	259¼	259¼	259¼
28	Toronto	167½	188	187½	188
35	Union	121	121	121	121
	Loans—				
3000	V. L.	1934.	10310	10310	10310
500	Rene'l.	1932.	10250	10250	10250

Reported for The Advertiser by Johnston & Ward.
Horonto, June 16.—Close:

Stocks.	Bid	Ask
Atlantic	18	20
Canada Cement	83	84½
B.E. Steel com.	7¾	8¾
do, 1st pfd.	68	69
do, 2nd pfd.	22¾	23½
Bread	61	65
Mutual Oil	10¼	10½
C. P. R.	156	153
Quebec Ry.	23	23½
Bell Telephone	122½	123¼
Brazilian	33	34½
B.A. Oil	110	111
Mackay	36	
Winnipeg Electric	37.50	38.00
Dome	12.90	13.00
Hollinger	18.50	
McIntyre		152
Penmans	56	57
Tucketts	30	33
Car com.	31	32
Dominion Canners	2	3
Spanish River com.	91	93
do, preferred	101	103
Steel Co. of Can.	71	72½
do, preferred	102	104
City Dairy	144	145
do, preferred	103	105
Twin Cities	74	74½
Abitibi	65½	64
Brompton	38	39
Toronto Rails	81	82
Barcelona	21	22
Inter. Petroleum	17	17½
Imperial Oil	106	107
Teck-Hughes	144	146
Duluth Superior	41	41½
Maple Leaf	100	108

UNLISTED SECURITIES

Special to The Advertiser.
Furnished The Advertiser by A. J. Pattisson, Jr., & Co.
Toronto, June 16.

Stocks.	Bid.	Ask.
Algoma Steel, 5s	45.00	46.50
Alberta-Pacific Grain, pfd.	93.25	....
Belding-Paul, 5% deb.	84.00	....
Calgary Brewing, 5s, 1942	73.00	....
Canadian Marconi	1.90	2.10
Canadian Oil, com.	....	50.75
Canadian Salt, 6s, 1934	96.00	....
Cockshutt Plow, pfd., 7%	42.50	44.00
Davies, Wm., Inc., 1942	....	96.50
Dunlop Tire, pfd., 7%	86.00	87.75
Durant Motors	6.50	7.25
Eastern Theatres, com.	9.00	....
English Electric, com.	15.50	19.00
Fraser, 5s, 1941	105.00	106.25
Home Bank of Canada	....	100.00
King Edward Hotel, 7s	86.00	88.00
Lake Superior Paper, 6s	104.50	....
Lambton Golf	450.00	475.00
Man. Life, 20% paid	54.00	....
North Mexican Dev., com.	9.00	11.00
Pressed Metals	....	48.00
Rosedale Golf	210.00	235.00
Sarnia Bridge bonds	....	94.00
Robert Simpson, 5s, 1942	85.00	....
Sterling Bank, xd. 2%	110.00	114.00
Sterling Coal, com.	41.00	42.50
Stetson-Cutler, 7s	....	96.50
Thornhill Golf	170.00	180.00
Whalen Pulp, pfd.	17.50	18.75
Willard's Chocolates, pfd.	....	85.00

ARRANGEMENT BEING MADE TO FACILITATE SHIPMENTS

Montreal, June 15.—In order to expedite the shipments of Canadian cattle to Great Britain, the Canadian Government Merchant Marine is fitting those of its vessels trading from Montreal to Cardiff and Swansea for the carriage of 208 head of cattle per boat.

To meet this new cargo, wooden stalls are being erected on the fore and after well decks on the vessels. This arrangement has the approval of the department of marine, and will care for adequately up to 208 head of cattle per ship, the limit under the present-day conditions of the Canadian Government Merchant Marine boats.

AUSTRALIA WOOL GROWERS TO FOLLOW USUAL COURSE

Sydney, Australia, June 15.—At a conference of Australian wool selling brokers and wool growers representatives here it was decided to follow the course pursued last year and spread the realizations over at least eight months, beginning here on Sept. 11. It is estimated that the Australian offerings will total 1,600,000 bales.

NEW INCORPORATIONS TOTALED $6,921,800

Authorized capital of $6,921,800 is represented by companies whose incorporations were reported to the Monetary Times during the week ended June 9, compared with $18,484,4500 for the same week last year.

A comparative summary by provinces is as follows:

	Week-end. June 10, '22.	Week-end. June 9, '23.
Dominion	$ 2,945,000	$ 751,500
Alberta	500,000	....
British Columbia	65,000	2,835,000
Manitoba	....	40,000
Ontario	14,725,500	2,720,400
Quebec	249,000	574,900
Totals	$18,484,500	$6,921,800

BOND PRICES STEADIER AT NEW YORK EXCHANGE

Associated Press Despatch.

New York, June 15.—After an early period of reaction bond prices on the New York Stock Exchange today became steady, and net changes at the close were very small. Meantime new offerings aggregating more than $100,000,000 found ready market. New offerings for the week totaled nearly $200,000,000, a high record for the year.

United States government bonds held fairly steady in dull trading. The market apparently was not affected by the British interest payment of $69,000,000 in Liberty bonds. Foreign bonds were in slightly better demand, the new Australian 7's establishing a new top at 93¾, but later reacting a little.

Railroad mortgages displayed little activity, and price changes were small. Industrial liens were heavy in the early trading, but developed greater strength later, and net changes at the close were unimportant for the most part.

Total sales, par value, were $11,929,000.

Englands Ancient Tin Mines.

Some of the most important tin mines in Cornwall have been worked since the early historic periods.

Montreal

Reported for The Advertiser by Johnston & Ward.
Montreal, June 16.—Close.

Stocks —	Bid	Ask
Abitibi Power	63⅝	63¾
Asbestos	56	56½
do., pfd.	78	79
Atlantic Sugar	18¾	19½
Bell Telephone	122½	123
Brazilian	49	49⅛
British Empire	7	8
do., 2nd. pfd.	23	24½
Brompton	38⅝	38⅞
Can. Car & Fdy.	25	28½
do., pfd.	72	73
Can. Cement	83	83½
Can. Converters	..	95
Can. Cottons	115	118
Can. Gen. Electric	100	102
Can. Steamships	15	17
do., pfd.	48	49
Con. Mining & Smelting	27⅜	27½
Cuban Canadian Sugar	7	....
Detroit United Railway	74	75
Dominion Bridge	71½	72
Dominion Canners	30	33
Dominion Glass	..	95
Dominion Textile	69½	70¾
Howard Smith	..	78
Mackay	..	111½
Montreal L., H. & P.	122⅜	122½
Ogilvie Flour Mills	..	295
Ottawa L., H. & P.	87	....
Price Bros.	..	45½
Quebec R. L. H. & P.	23	23½
Riordon	2¼	2⅜
Shawinigan	118¾	119½
Spanish River	90½	92
do., pfd.	101¼	102½
Steel Co. of Can.	72	73½
Toronto Railway	81	82
National Breweries	49½	49¾
Winnipeg Electric	35⅜	36
Laurentide	99½	99⅝
Twin City	74½	74⅝
Wayagamack	54	55
Banks—		
Commerce	197¼	..
Montreal	247½	..
Nova Scotia	259	260
Royal	..	222½
Hochilaga	150	..
Molsons	..	175
Dominion	..	201
Union	121	..

MONTREAL UNLISTED SALES.

Southern Canada Power, 50 at 44, 70 at 44; do. preferred, 15 at 90, 15 at 89⅝. Montreal-Ontario Mines, 1,000 at 64c. Clay Products, preferred, 30 at 95½. St. Maurice Power, 4 at 44, 16 at 44⅜. Tram Power, 50 at 15¼, 75 at 15¼, 235 at 25¼.

ACTION IS EXPECTED IN L. R. STEEL AFFAIRS

Announcement Made of Presentation To Grand Jury On Monday.

Special to The Advertiser.

Buffalo, June 15.—Action is expected to follow the presentation of the affairs of the L. R. Steel Company to a grand jury here on Monday, according to an announcement made today by District Attorney Guy Moore. The announcement that the grand jury will probe into the Steel affairs was offered as a reason why the officers of the Steel enterprises have not been summoned for public examination in bankruptcy court. The referee in bankruptcy, having been made aware of the contemplated action of the district attorney, decided to forestall any examination of Steel officers because of the fear of embarrassing the county prosecutor.

Heretofore it has been steadfastly denied that the criminal authorities of Erie County were delving into the Steel affairs seriously, so the announcement of District Attorney Moore came as a surprise to the several thousand stockholders in this city, and a distinct shock to the former officers and executives of the Steel companies. District Attorney Moore is in possession of a great mass of evidence gathered for him by a corps of trained investigators who have worked secretly on the case for many weeks, it is said.

Subpoenas have already been issued for former officers of the company, requiring them to appear before the grand jury, and similar documents are in course of preparation for scores of executives, stock salesmen, confidential clerks to the late Leonard Steel and other officers and many stockholders.

The investigation conducted by the district attorney is said to have covered the operations of the Steel enterprises since the day of their orgnization by Steel and Joseph M. Smoot, three years ago. District Attorney Moore declined today to reveal the exact character of the evidence his investigators have unearthed, but he said he felt confident that it was sufficiently strong to warrant indictments.

TO CONFER ON FREIGHT RATE ON ALBERTA COAL

Sir Henry Thornton Goes to Winnipeg For Conference Next Week.

Canadian Press Despatch.

Winnipeg, June 16.—Sir Henry Thornton, president of the Canadian National Railways, will attend conferences here next week regarding freight rates on Alberta coal to Eastern Canada.

Representatives of the railways and mine operators and Ontario dealers will be present. Sir Henry is to arrive in the city this evening from Jasper Park, when the conference will begin.

As announced, the object is to get a freight rate on Alberta coal which will permit of its being sold in the east at prices which will enable it to compete with United States coal.

A reduced rate of $9 a ton has been offered by the Canadian National, but this does not meet with the approval of the western dealers.

BONDS AWARDED

City of Kitchener has awarded three issues of 5½ per cent installment bonds at an aggregate value of $368,893.04 to Dominion Securities Corporation, who submitted the high bid of 100.18, this representing a 5.46 per cent basis. Offering was made up of $1,452.69, of two installments, $323,773.86 of 10 installments, and $43,666.49 of 20 installment bonds.

Tenders were as under:

Dominion Securities Corp.	100.18
McLeod, Young, Weir & Co.	....
Matthews & Co.	100.05
Gairdner, Clarke & Co.	100.042
Wood, Gundy & Co.	100.03
Dominion Bank	100.000
Dyment, Anderson & Co.	99.953
C. H. Burgess & Co.	99.613
Murray & Co. and Bain, Snowball & Co.	99.59
A. D. Morrow & Co.	99.407
A. E. Ames & Co.	99.188
A. J. Pattison, Jr., & Co.	98.927

The Sheep as a Flea Catcher.

The common flea is ubiquitous over the world but nowhere is this insect more annoying than in the warm climate of Spain. It is the custom there to rid a room of fleas by leaving a sheep in it for a few hours! The fleas, having nothing to eat but furniture, immediately pounce on the sheep.

But there they meet with a surprise, for the fleece of the sheep exudes a grease in which the fleas become engulfed, and in a short time they are asphyxiated.

It is not very pleasant for the sheep, but as a remedy for ridding a room of fleas is simple and very effective.

ASBESTOS IS FEATURE OF MONTREAL MARKET

Shares Recover Rapidly and a Net Gain Recorded—Shawinigan Strong.

Canadian Press Despatch.

Montreal, June 16.—The feature of this morning's trading on the local stock exchange was Asbestos. After opening down 3¼ points to 52½, it made a rapid recovery, going to 57, for a net gain of 1¼ points over yesterday's close. Shawinigan opened strong at 119¾, but later declined to 119, for a loss of ⅝. Brazilian came out unchanged at 49. Detroit eased off ¼ to 75, after touching 75¼. In this group Quebec at 23½ and Winnipeg at 35½ were unchanged. In the paper group Abitibi was quite active and suffered a loss of ⅜ to 63⅝; Brompton was off ⅛ to 38½; Can. Gen. Elec. sold at 100, a gain of ⅜. The balance of the list was unchanged.

TORONTO STOCK EXCHANGE.

Canadian Press Despatch.

Toronto, June 16.—Trading during the closing session of the week on the local stock exchange was very light in the listed section, but some of the unlisted stocks showed activity, particularly Hattie Gold, in which nearly 30,000 shares changed hands. There were few changes in quotations among the listed shares, the market being very narrow, while in the unlisted section the trend was generally lower, with Hattie Gold, which gained 1¼cc, the exception. Goldale was off 1½ points at 60, and Lorrain lost 1½ at 16.

STANDARD MINING EXCHANGE.

Special to The Advertiser.

Toronto, June 16.—Commencing today and continuing through the summer months, Mining Exchange will be closed on Saturdays.

TREND IS REACTIONARY IN STOCKS AND BONDS

Small Traders Have Deserted Market Owing to Recent Failures.

Canadian Press Despatch.

New York, June 16.—Stock and bond prices displayed a reactionary trend during most of the week with the trading of a desultory nature. Marked advance of public interest in the stock market and the lessened activity of operators on the long side induced considerable bear selling and some liquidation by tired holders of long stock.

The recent failure of a number of consolidated exchange and curb houses, and the campaign of the authorities against alleged bucket shops, were largely responsible for the almost complete desertion of the market by small traders. The little fellows have become very timid and stock market speculation for the time being at least has become exceedingly unpopular in New York. The result has been a dearth of business.

To offset the general air of depression which pervades Wall street, however, there were several constructive developments during the week, one of the most important of which was the raising of the annual New York Central Railroad dividend rate from $5 to $7. Considerable significance was attached to this, because of the presence of powerful financial interests on the board of directors.

Railroad shares offered good resistance to selling pressure, some of the low-priced carriers being in good demand because of high current earnings.

Overproduction of California crude oil continues to have a depressing effect on the oil shares, most of which established new low records for the year. Reports that this flush production had about reached its peak failed to stem the tide of liquidation which has been in progress for several weeks.

Announcements of lower tire prices with indications of a "price war" brought about heavy offerings of the tire and rubber stocks, all of which touched new minimum prices during the week.

LARGE INCREASE SHOWN IN UNLISTED TRADING

Special to The Advertiser.

Toronto, June 16.—In their comment on the unlisted market, A. J. Pattison, Jr., & Co. say that trading in the early part of the week showed a decided increase over the preceding few weeks. Good buying of some of the issues, which have recently sold off was noted, with a consequent recovery in price. The general demand for the dividend paying stocks continued in normal plums, at slowly increasing prices. It would appear that for a time at least the industrial bond market has found its level and that further advances cannot be looked for in this field. The declaration of the dividend on Sterling Coal common was reflected in the market by a 4-point rise to 41-42½. Robert Simpson preferred was again prominent, moving up half a point to 91-92½, with but little stock offered at the latter figure. Durant Motors was slightly firmer, improving to 6½-7¼, between which figures large volumes of stock changed hands. Alberta Pacific Grain preferred was under steady inquiry at 93¾, with no offerings obtainable at any price near the bid figure.

METALS

New York, June 15.—Copper steady. Electrolytic—Spot and futures, 15¾c to 15¼c.

Tin—Easier; spot and nearby, $41; futures, $40.75.

Iron—Steady; prices unchanged.

Lead—Steady; spot, $7.25.

Zinc—Quiet; East St. Louis, spot and nearby, $6.

Antimony—Spot, $6.65 to $6.75.

London, June 15.—Standard copper, spot, £68 2s 6d; futures, £68 10s.

Electrolytic—Spot, £74 10s; futures, £75 10s.

Tin—Spot, £192 7s 6d; futures, £193 2s 6d.

Lead—Spot, £25 15s; futures, £25 2s 6d.

Zinc—Spot, £29 10s; futures, £29 17s 6d.

FLOUR

Montreal, June 15.—Trade in rolled oats continues quiet.

Flour—Man. spring wheat patents, firsts, $6.90; seconds, $6.40; strong bakers, $6.20; winter patents, choice, $6.05 to $6.15.

Rolled oats—Bag, 90 lbs., $3.05 to $3.15.

Bran—Per ton, $26.

Shorts—Per ton, $29.

Middlings—Per ton, $34.

Toronto, June 15.—Flour quotations: Manitoba flour—$6.90; seconds, $6.65. Ontario flour—90 per cent patents, in jute bags, Montreal, $5.10 to $5.20; do., Toronto, $5.05 to $5.15; do., bulk, seaboard, $4.95 to $5.

Good feed flour—$2.15 to $2.25 bag.

Millfeed—Bran, per ton, $28; middlings, $35; shorts, $31.

Minneapolis, June 15. — Flour unchanged to 10c lower; family patents, $6.50 to $6.65

MINING NEWS

In the past twelve years the mines of Canada have yielded an appraised wealth in excess of two billion dollars. It is estimated that the values of securities connected with Canada's mining enterprises is $774,749,000, with more than fifty per cent of the stock owned in Canada. Those who invested in the development of Canadian mines have been paid $210,000,000 in dividends in the last twelve years.

John Taylor & Sons have let a contract for sinking the shaft on the Queen-Lebel, Kirkland Lake, to 300 feet, and for 300 feet of cross-cutting and drifting on the 300-foot level. Dan Hughes, the contractor, has the work well in hand, and the shaft is now down about 100 feet. It is expected that the shaft will reach the 300-foot level within two months. The vein left the shaft at a depth of 60 feet. Fairly good values were encountered to that depth, and as high as $32 was secured on surface.

Following a staking rush in the district along the lower reaches of the Montreal River and Matachichoun district, adjacent to South Lorrain, the rumor spread today among mining men in Cobalt and Haileybury that a large vein, some three feet in width has been found in which considerable native silver is visible. All efforts up to the time of writing have failed to disclose confirmation of the report, not even indicating the location of the claim on which the discovery is supposed to have been made.

The announcement that West Dome Lake Consolidated has received hydro-electric power with which to pump out the underground workings came as a surprise on the heels of announcement that Vipond Consolidated had been obliged to revert to steam power, but has met with widespread approval on account of it being the opinion of many businessmen throughout the district that it is not in the best interests of the gold mining industry as a whole for the leading producers to be given all the available energy and with numerous small enterprises being closed down.

The Yukon Gold Company is shipping from its Keno Hill property in the Canadian Yukon this season 4,000 tons of lead-silver ore assaying about 200 ounces of silver and 40 per cent lead a ton. Bradley interests will ship during the season 3,000 tons of ore of about the same or slightly higher assay from their property, adjoining the Sadie and Friendship claims of Yukon Gold, which are about three miles away from the Keno Hill mine proper. Developments on the Bradley claims are most encouraging and would seem to indicate large possibilities in the Sadie and Friendship claims, which are on the same vein.

While shaft sinking on the Manley-O'Reilly, in Skead Township, a new vein was struck at a depth of 42 feet. This vein is well mineralized with molybdenite and fine-grained iron pyrite. It shows a width of six feet, though its full width is not yet disclosed. At the 100-foot level it is intended to cross-cut to the rich free gold showing, which outcrops on the surface. At the Barry-Webster, half a mile south of the Manley-O'Brien, a new vein has also been found, and on the Skead gold property A. D. Miles, for English interests, is trenching and stripping, preparatory to further diamond drilling. So far the work on the properties has been very encouraging, and as a consequence there is unusual activity throughout the whole township.

It is reported here today in mining circles that Cyril Knight, geologist for the Ontario department of mines, may enter into the service of the Nipissing Mining Company of Cobalt. Mr. Knight has had exceptionally wide experience in studying the geology of mining areas of Northern Ontario, his latest work being a resurvey of the geology of the Cobalt district. It is intimated that Mr. Knight will be given an opportunity to carry out work at depth on certain sections of the Nipissing, this company holding 840 acres right in the heart of the producing area on which the more favorable areas have been mined, but with good prospects of detailed geological study bringing to light additional silver deposits.

The Miller Lake Silver Star Mines, Limited, Gowganda, has started sinking a 150-foot shaft on a very promising silver vein. This particular vein has been stripped for over 400 feet, where it disappears under the overburden into a swamp outcropping. About 250 feet further on it is again seen as an open fissure striking for the contact and showing considerable cobalt bloom. Heavy silver, both in the vein and wall rock, has been found at many points along the vein. Several other veins, averaging from 2½ to 4 inches in width, and running parallel to this vein for a distance of approximately 100 feet, have been opened up, all showing native silver and cobalt. The prospects are for very interesting developments in the near future. On one of the veins a heavy silver and cobalt shoot is being opened up with hand steel and the ore is being mined and bagged ready for shipment. The ore averages from 500 to 1,500 ounces to the ton.

Prospectors returning here from the Rouyn gold area carry information about continued favorable developments on the Powell vein of the Noranda mines, the big ore body having greatly increased in width where trenched in the southern part of the property. Reports are brought in by most reliable prospectors that mineralization is heavy across several times the average width of eight to nine feet heretofore prevailing.

Directors of the Matachewan Canadian Gold mines have decided to continue sinking the No. 2 shaft to the 250-ft. level and to drift from the No. 1 to the No. 2 shaft, connecting the two. This will mean the blocking out of an additional body of ore estimated at 150,000 tons, which drill assays have shown to average $11 per ton. With the ore already blocked out the company will have in the neighborhood of 200,000 tons of high-grade ore in sight with which to start milling operations. Power will be delivered from the Great Northern Power Company by the end of the month, and as machinery is already on the ground no time will be lost in bringing the property into the producing stage. The directors were well satisfied with the progress made.

Skeptics who doubted the Continental mines flotation last fall are revising their views because of developments at the Colonial property. What may have been a "long shot" at the time appears to be a "sure shot." Continental engineers strongly urged the sinking of a shaft to the lower keewatin-diabase contact, on which the O'Brien mine had been getting ore from at least two veins. The O'Brien had mined up to the Colonial boundary, so Colonial engineers advised their principals to take the chance—just as Dr. J. Mackintosh Bell did at the Keeley. They thought the contact would be reached at about 800 feet. Instead of that, the contact dipped at this point and was not reached until 935 feet. Experts regarded this as a favorable feature. The situation, at any rate, was most interesting to the best authorities on cobalt structures, and they alone have taken it as a matter of course that Colonial Silver mines have disclosed a spectacular vein; so wide and carrying such high and milling values that the Continental management is elated. No more important event has been noted in recent years. Cutting a station at the 935-foot level, and cross-cutting a short distance, the working picked up the contact conditions. There were small calcite stringers with some metallics. Then a few rounds brought the working into nine feet of ore that amply rewarded those who had taken the risk. Evidences of rock movement, leaf silver, nuggets, smaltite—the richer portion of the vein contact fissure being well defined—left no doubt in the minds of the management that the Colonial was about to become a mine. First samplings of the vein matter, aside from the richer section, ranged from 20 to 100 ounces. Offhand estimates of the nine feet made the average 100 ounces. The higher grade portion brought up the average.

CANADIAN TRADE REVIEW

Winnipeg, June 15. — The weekly trade report of the Canadian Creditmen's Trust Association, Limited, states:

Halifax—Local trade conditions for wholesale and retail fairly steady. Collections unchanged.

St. John—Wholesale trade fair to good. Retail still somewhat below normal. Forced sales still in evidence. Collections fair.

Montreal—Wholesale shoe business slow; collections fair. Grocers' and packers' business good; collections satisfactory. Millinery business fair; collections slow. Hardware, fair volume; collections fair. Drygoods fair; collections fair to slow. Clothing and ladies' wear business spotty. Trend towards higher prices in groceries, hardware and drygoods. Retail business was adversely affected by rain during the week. General tendency of business in long conservative lines.

Toronto — Wholesalers report little better feeling, with general situation only fair. Retail business steady, with better movement of seasonable lines. Building trade very active. Collections fair.

Winnipeg—Wholesale conditions fair to quiet. Retail business average, with seasonable goods moving satisfactory. Wholesalers anticipate a response to the favorable crop prospects. Collections fair.

Regina—Wholesale trade quiet, with prospects of improvement. Retail business very quiet. Collections slow.

Saskatoon — Wholesale trade fair, which is an index of retail conditions. Summer goods moving well. Collections poor. Copper prospects good.

Calgary — Wholesale business still quiet, though favorable crop prospects promise improvement. Retal business fair; collections fair.

Vancouver—Wholesalers report a good volume of business. Wet weather has influenced city retail trade during the week, retarding seasonable lines. Country business fair; collections fair.

LINSEED

Duluth, June 15.—Flax, July, $2.59 bid; Sept., $2.52¾ bid; Oct., $2.42½ bid.

London, June 15.—Calcutta linseed, £20 12s 6d.

Ask Grand Trunk Executive To Recognize Shareholders

Committee of Government and National Railway Officials Urge Former Administration To Take Care of Cases of Hardship.

Canadian Press Despatch.

Ottawa, June 16.—"We hope the English shareholders will be able to convince the former administration for the Grand Trunk that it is their duty at least to take care of resultant cases of hardship. We feel that these unfortunate shareholders have a strong moral claim against the former Grand Trunk administration; as to the legal aspects we do not presume to advise."

This is the summing up of the report made by a special committee of government and national railway officials on the memorial presented to the government on behalf of the preference and common shareholders of the Grand Trunk asking for compassionate allowance on their stockholdings. This report was forwarded by Premier King to Sir Alfred W. Smithers in a letter in which he said that the government "appreciates that this report will prove a disappointment to any who may have indulged in unwarranted or unjustifiable hopes."

"The committee," the prime minister adds, "has dealt with facts as embodied in the records, and there would seem to be no question but that they have correctly stated the situation from the Canadian standpoint. I regret that, under the circumstances, it is not possible, therefore, to send a more favorable reply."

Review Negotiations.

The report forwarded by the premier was signed by G. A. Bell, financial vice-president of the Canadian National, Gerald Ruel, general counsel of the National Railways and canals. These officials reviewed the negotiations over the Grand Trunk and the arbitration over the value of the common and preferred stocks. They pointed out that the Grand Trunk common had had no value as a dividend producer "even in peak years" before and during the war; but admitted that the preference shareholders were in a different position.

They cite the original offer made by the government to the shareholders, and point out what the effect of that would have been. They say "had that offer been accepted by the English management there would have been after 1928 a modified fixed dividend available perpetually for distribution to all except the common holders. A payment of three per cent on the guarantee and first and second preferences, and of two per cent. On the third preference would have amounted to $3,391,380—well within the maximum offer. The balance, $208,631, could if desired, have gone to the guaranteed stockholders, making their participation approximately 3 1-3 per cent.

Protects Guaranteed Stocks.

The proposal finally agreed to protect the guaranteed stocks full four per cent. By that arrangement the guaranteed stockholders gained 2-3 of one per cent, and the preference shareholders lost everything. The preference shareholders are entitled to know why their interests were thus placed in hazard, when the government in its original offer was prepared to go so far towards their protection." The report calls attention to the criticism of the London management by the arbitrators, and particularly by Judge Taft, who represented the Grand Trunk. They quote Judge Taft as saying that the dealing with accounts by the London management "admitted of no defence"; and they close their report with this passage:

"Recognition by the Canadian government of the unfortunate preference shareholders would require parliamentary sanction. The Canadian Parliament and Canadian taxpayers have recently been informed that the deficit on national railways during 1922 was sixty million dollars, the burden of national debt on railway account is staggering, and clearly those charged with the administration of the affairs of the country are in no position to be generous either at the further expense of the taxpayers or at added cost to the national railway. If the executive of the Canadian National Railways are able by means of resident management and modern business methods to improve the financial position of the railways, they would scarcely regard with equanimity any proposal that the results of their efforts should be diverted to the remuneration of former shareholders who owe their unfortunate position to the former management. We hope the English shareholders will be able to convince the former administration that it is their duty at least to take care of resultant cases of hardship. We feel that these unfortunate shareholders have a strong moral claim against the former Grand Trunk administration. As to the legal aspects we do not presume to advise."

SIGN GALT-PRESTON HIGHWAY AGREEMENT

Hon. F. C. Biggs Announces That This Work Will Be Proceeded With.

Special to The Advertiser.

Galt, June 16.—K. K. Homuth yesterday received a telegram from the Hon. F. C. Biggs announcing that the agreement regarding the Galt-Preston highway between the department of highways and the Grand River Railway has been signed, which means that the road between Galt and Preston will become a boulevard with a second pavement northeast of the railway tracks.

Most of the land required for the new road has been proceeded with, and action to obtain the balance will be taken at once.

The land for the second pavement is being accorded by the railway at no cost to the people.

There has been some opposition to the double highway from the local citizens, but the majority of the people seem to favor it.

Obituaries

MRS. DANIEL McMULLEN.

Tara, June 15.—The death occurred here of Mrs. Daniel McMullen, following a brief illness of scarlet fever and pneumonia. She was in her 34th year, and a daughter of William Strong of Tara. She is survived by her husband, one son, Harvey, her father and five brothers, Thomas, John and William Strong, all of Arran township, and Alexander and George Strong of Elderslie.

MRS. BARBARA CROTT.

Simcoe, June 15.—Mrs. Barbara Crott, relic of Elie Crott, and one of the oldest residents of Simcoe, died early Thursday morning at her home, in her 80th year. Besides three brothers and three sisters, she leaves six children, Mrs. Hugh Conn of Vittoria, Catharine and Linn at home, Will of St. Catharines, and Alexander. The funeral will be held Saturday afternoon at 2:30 from the family residence to Oakwood Cemetery, and Rev. C. K. Masters will conduct the service.

MISS EFFIE CAMPBELL.

Wardsville, June 15.—Miss Effie Campbell died yesterday at the family residence after a short illness of about ten days. She leaves two sisters, Miss Eliza and Mrs. Cassie Campbell. The funeral will be held Sunday afternoon to the village cemetery.

CHARLES S. STEPHAN.

Walkerton, June 15. — Charles S. Stephan of the firm of Stephan Bros. of this town died in Wellesley Hospital, Toronto, yesterday. He was an ardent bowler, having been secretary-treasurer of the local club for many years. He was also prominent in Masonic circles, occupying at the time of his death the office of treasurer of the local lodge. He was a member of the Baptist Church, and was in his 40th year. Arrangements for the funeral have not yet been made.

WILLIAM R. THOMSON.

Petrolea, June 15.—William Roger Thompson, a well-known resident of Petrolea, died at his residence, Lorne avenue, at the age of 64 years.

Mr. Thomson was born in Leeds County, and before coming to Petrolea in 1890, lived at Escott, Ontario. He was a successful oil operator, operating on the 12th line until he purchased the Kirkpatrick property on the 10th line west some 22 years ago.

He leaves his widow, one daughter, Mrs. W. G. Davies of London; two sisters, Mrs. Charles Stinden of Mallorytown, and Mrs. G. B. Windover of Port Huron; and one brother, Charles, in North Augusta. The funeral was held yesterday to Hillsdale Cemetery, the pallbears being Robert Harrison, William Cooper, James Clark, John Lowery, E. Preston and George Dickinson.

MRS. CHARLES METEER.

West Lorne, June 15.—The death occurred at the residence of her daughter, Mrs. McCann, Wednesday of Mrs. Charles Meteer, of Eagle, at the age of 68 years. The remains were conveyed to Eagle, where the funeral was held today.

SOUTH HURON CANDIDATES SPEAK AT NOMINATIONS

Special to The Advertiser.

Hensall, June 15.—Official nominations for South Huron were held in the town hall here Thursday afternoon, and there was an immense crowd present, the hall being crowded at the hour of 2, when the nominations were declared closed by the returning officer, Mr. Layton. The nominees were: W. G. Medd, Centalia, U.F.O.; D. F. McGregor, Tuckersmith, Liberal, and Nelson Trewartha, Clinton, Conservative.

Mr. Medd spoke for more than half an hour.

Mr. McGregor spoke briefly in the interests of the Liberal party, giving part of his time to Thomas McMillan, who spoke in his behalf, Mr. Trewartha made a strong appeal, and at the close of his address Mr. Medd was allowed 15 minutes for reply.

CHILD WILL RECOVER.

Special to The Advertiser.

Chatham, June 15.—Dr. F. W. Hall, surgeon in attendance on little Helen Albridge, daughter of Mr. and Mrs. Kenneth Albridge, who was severely injured in the accident of yesterday afternoon, announced that the little girl rallied at an early hour this morning and spoke to her parents. This afternoon, he stated that all danger was passed, and that the little girl would recover. The full extent of her injuries have not, as yet, been learned.

CAPT. DONALD B. MACMILLAN, Arctic explorer, will sail on June 23 for a two-years' voyage in the far north.

U. S. ENVOY FINDS TROUBLE IN MADRID

Difficult To Obtain Sufficient Supply of Butter At His Meals.

Washington, June 15—The reorganizador who likes butter," is Madrid's unofficial title for Alexander P. Moore, who is giving Spain a new conception of Pittsburgh's pall of gloom by spreading his smile over the territory subtended by Madrid, Biarritz and Paris.

The fact is, Spain had hitherto met no official American armed with plenty of money yet ready to make friends with every one, trying especially to find the means of making Spanish and American businessmen understand each other. For that is just what Mr. Moore is working at, while mixing in the highest Spanish society and paving the way to friendlier relations with Alfonso's court.

He admits he found the way prepared, as nearly every one in Spain today is driving some make of American motor car, with the assurance that its speed will not be restricted by the king's cavaliers, But the way is not so well greased as it might be, for the lack of butter. Mr. Moore just can't imagine what Spanish cows are good for, as he is compelled to ask half a dozen times at each meal for a fresh supply. On the other hand, the Spaniards cannot explain Mr. Moore's unfailing gayety, as he drinks not even the native wine.

One of his closest friends tells how the ambassador, on his first day in Madrid, called in the embassy's chauffeur and warned him against running up bills for motor repairs, as had been reported under the previous regime. The chauffeur swore his innocence by all the saints on the Spanish calendar, protesting that he couldn't think of letting a drop of oil get lost on the garage floor. "As a matter of fact," Mr. Moore later explained, "I didn't know whether he had ever been up to such tricks, but I wanted the United States to start right, to avoid future complications."

STRATHROY LADIES HOLD SUCCESSFUL FUNCTION

Special to The Advertiser.

Strathroy, June 16.—The garden party to be given by the Ladies' Aid of the Baptist Church was held this evening in the Sunday school room owing to the weather. A large crowd enjoyed the lunch and program. Solos were rendered by Mrs. May Wilkinson Munro, Mrs. Mennish, Miss Margaret Berdan, Miss Dorothy Stevenson, Mrs. Philips and Arthur Wright. Mrs. Latimer and an Hawaiian orchestra furnished the instrumental music.

WARDSVILLE

Special to The Advertiser.

Wardsville, June 15.—Mrs. Hill of St. Petersburg, Florida, and Jack Willing, are visiting the former's sister, Miss Margaret Atcheson.

The W. C. T. U. met at the home of Mrs. Douglas Tuesday afternoon.

The W. M. S. met in the Methodist Church Thursday. Mrs. Corneilla and Mrs. Douglas gave reports from the recent committee.

PARIS BALLS REVIVE ANTIQUE COSTUMES

Styles of Sixteenth To Early Nineteenth Century To Oust Tutankhamen.

Paris, June 15. — Unless Tutankhamen's sway over styles extends into next winter models will show the tremendous influence of the numerous costume balls which mark the so-called Paris season, commencing with June, with special favor shown to the styles of the eighteenth and early nineteenth centuries. Already there is a note of medievalism in the shape of sleeves and an abundance of flounces.

There was hardly a dressmaking shop in the French capital this week not busy with creations for one of the society balls, almost to the exclusion of ordinary trade. "American visitors must expect to give costumes, instead of street robes, the right of way," an attendant at Paquin's said, and Worth, pointing to half a dozen girls hurrying down the corridor with arms laden with the styles of two centuries ago, said: "Every one has gone costume mad, taking us along."

The balls, however, will make this season a brilliant one for visitors, starting with the Bal Gavani at the Opera next Tuesday, giving impetus to the season as well as its keynote with costly costumes of the reigns of Louis Philippe and Napoleon. This will be the first revival of Second Empire styles at opera balls, with many a sumptuous scene, such as a reproduction of the imperial court at Compiegne. To keep the atmosphere the French cancan and polka will be danced. The final event will be the Grand Prix, as is usual, on the eve of that great race, which will be a mixture of Oriental and Louis Quinze styles.

In between there will be provincial ballets, to be danced at the Pre-Catelan with 200 year old costumes. Leon Bakst is taking up the medieval in creating new costumes for "Phedre," in which Ida Rubenstein is expected to gain new laurels. Intimate social functions also are reflecting the movement, Countess Etienne de Beaumont the other night insisting upon sixteenth or seventeenth century dress for all her guests.

HIGHGATE

Special to The Advertiser.

Highgate, June 15.—Mr. and Mrs. E. Atkinson and children spent the week-end at Merlin with Mr. and Mrs. Smart.

Miss M. C. Arthur of Ridgetown spent the week-end with her sister, Mrs. Dave McDonald.

Thomas Simmonds of Walkerville visited here recently.

Miss M. E. Crosby is here visiting her parents, Mr. and Mrs. J. G. Crosby.

CANADIAN PACIFIC

SAILINGS

FROM MONTREAL

To Belfast and Glasgow.
June 21, July 19, Aug. 16.....Marburn
June 28, Aug. 23 .....Marloch
July 5, Aug. 4, Aug. 30.....Metagama
To Liverpool.
June 22, July 20, Aug. 17.....Montclare
June 29, July 27, Aug. 24.....Montcalm
July 6, Aug. 3, Aug. 31.....Montrose
July 13, Aug. 10 .....*Montlaurier
To Cherbourg—Southampton—Antwerp.
July 20, July 18, Aug. 15.....Melita
July 3, Aug. 1, Aug. 29.....Minnedosa
To Cherbourg—Southampton—Hamburg.
June 23, July 21 ....*Empress of France
June 30, July 28 ....*Empress of Britain
July 7, Aug. 4 ....*Empress of Scotland
(*From Quebec only.)

FIVE MAGNIFICENT CRUISES NEXT YEAR
AROUND THE WORLD
AROUND AMERICA
To the MEDITERRANEAN
And Two to the West Indies

Apply to Local Agents or H. B. BEAUMONT, Gen. Agent, Pass. Dept. 1 King St. East, Toronto, Adelaide 2105.

ywt

We Serve Western Ontario With Gilt-Edge Investments.

Victory Bonds

Bought Sold Quoted

We have a special department to take care of Victory Loan trading, and shall be glad to have you correspond, telegraph or telephone for latest quotations received instantly over our Toronto wires. Bonds will be delivered direct or to any bank.

JONES, EASTON McCALLUM CO.
LIMITED.
Royal Bank Building.
Phones 213 and 294, London, Ont.
tf-ywt

A. E. REASON
INVESTMENT BANKER.
182½ DUNDAS ST.
(Over Strong's Drug Store)
Stock, bonds, mortgages and debentures bought and sold on commission. t

Savings 3½%
Debentures 5½%

THE chance to seize the opportunity for a good investment comes only to those who save. Open a Savings Account now with this old established local company and be prepared.

ON DUNDAS AT THE MARKET CORNER

The Ontario Loan and Debenture Co

"52 Years of Service."

A. M. SMART, President. T. H. MAIN, Manager.

Where Mountain, Stream and Trail Unite to Make Yours A Glorious Holiday

CANADA'S National Playground and Game Sanctuary of 4,400 square miles. Riding, Hiking, Climbing, Fishing, Camping, Mighty Snow-capped Mountain Peaks, Gleaming Glaciers, Great Rivers and Shimmering Lakes.

JASPER PARK LODGE (on Lac Beauvert)
(Under management Canadian National Railways)
provides excellent accommodation for 250 guests. All modern conveniences. Rates $5.00 per day and up. American plan (meals included).

The TRIANGLE TOUR
conceded to be the finest rail and ocean trip on the continent, embraces the rail journey through Mount Robson Park, the Nechako, Bulkley and Skeena River Valleys to Prince Rupert, thence southward on palatial steamers to Vancouver via the far-famed Inside Passage, amidst scenery aptly described as "The Norway of America". From Vancouver the rail line leads back eastward to Jasper National Park via the mighty Fraser and Thompson Canyons.

Stop-over permitted on Pacific Coast tickets

PRINCE RUPERT — JASPER NATIONAL PARK — MT. ROBSON — VANCOUVER
The Triangle Tour
A week in wonderland
350 Mile Ocean Voyage
1200 Mile Rail
Finest Rail and Ocean Trip on the Continent

Full information and illustrated literature on application to any Agent of the Canadian National Railways.

CANADIAN NATIONAL RAILWAYS

J16.19.27

ADVERTISEMENT

SERVICE RECORDS

Hughie Stevenson
Medical Doctor

Adam Beck
Boxmaker

The fitness of any candidate to represent London in the next Legislature can be measured only by his or her record of service to the public, and by his or her ability to render service in the future.

Two of the candidates have records, and each points to his record as the reason for his election.

Supporters of Adam Beck eagerly accept this gage of fitness because they know if London's next representative is chosen on his record Adam Beck will be elected by the greatest majority London could roll up.

Sir Adam Beck's record of service is so well known to residents of London, extending as it does over 35 years, that it cannot possibly be adequately stated here. If it were told in full every line of every page in every issue of this paper for a week would not be enough space in which to tell the story,

But let us glance at the claims of Hughie Stevenson, medical doctor, who invites the people to contemplate the sum of his services to London. Irresistibly one is reminded of a bantam rooster crowing over the duck egg, when Hughie talks about his "record."

Hughie is a medical doctor of parts. As a medical man he would naturally, in the capacity of a public man, be interested in the health and welfare of the city. You would expect that, wouldn't you? But can he point to one single public act or public service of his to London which would tend to improve conditions for the people. Not one.

Compare his record in this respect with Adam Beck's work for the hospital, the sanatorium, the preventorium for the alleviation of pain and the cure of diseases.

Think of the untold health benefits he conferred upon London when, in co-operation with his friend the late Col. Little, they provided London with a pure water supply. Recall the epidemic of typhoid by which London was scourged before we got pure water, and contemplate the value of the service that gave London an unfailing supply of pure water.

Think of the burden of household labor lightened for thousands of hard-worked mothers by the blessings of cheap electricity in the the home.

All these, the work of Adam Beck, the boxmaker, who has become the champion and the provider of cheap light, cheap power, cheap transportation for all the people.

The man who has brought sunlight and happiness and health into the lives of thousands upon thousands of mothers and children.

As a health promoter, Adam Beck, the boxmaker, has Hughie Stevenson, the doctor of medicine, and self-styled people's champion, looking like a cancelled postage stamp stuck on the side of a mountain and addressed to heaven.

Honest now, Hughie, don't you think so yourself?

Life's Little Comedies

The Season Opens at Lake Tobasso

RUDYARD KIPLING'S STORY OF THE WAR

The Irish Guards in the Death Trap of Ypres Salient— Rum-Jars and Shells.

By RUDYARD KIPLING.

IV.—Death and Dreariness in the Salient.

Among the giants of '15 was a private against whom an order had gone forth that on no account was he to be paid on paydays, for the reason that once in funds he would retire into France at large "for a day and a night and a morrow," and return a happy, hiccuping but indispensable "criminal." At last, after a long stretch of enforced virtue, he managed, by chicane or his own amazing personality, to seduce 5 francs from his platoon sergeant and forthwith disappeared. On his return, richly disguised, he sought out his benefactor with a gift under his arm. The rest is in his sergeant's own words:

"'No,' I says, 'go away and sleep it off,' I says, pushin' it away, for 'twas a rum jar he was temptin' me with. 'Tis for you, sergeant,' he says. 'You're the only man that has thrusted me with a centime since summer.' Thrust him! There was no sergeant of ours had not been remindin' me of those same 5 francs all the time he'd been away—let alone what I'd got at company orders. So I loosed myself upon him, an' I described him to himself the way he'd have shame at it, but shame was not in him. 'Yes, sergeant,' he says to me, 'full I am, and this is full, too,' he says, pattin' the rum jar (and it was!), 'an' I know where there's plenty more,' he says, 'and it's all for you an' your great thrustfulness to me about them 5 francs.' What could I do? He'd made me a laughing stock to the battalion. An awful man! He'd done it all on those five unlucky francs! Yes, he'd lead a bombin' party or a drinkin' party—his own or any other battalion's; and he was worth a platoon an' a half when there was anything doing, and I thrust in God he's alive yet—him and his 5 francs! But an awful man!"

They Go Once Only.

A company of Welsh Fusiliers with their C. O. and adjutant came up for eight days' instruction, and were distributed through the battalion. The system in the front line at that moment was one of gangs of three, a digger, an armed man, and a bomber, relieving each other by shifts, and to each of these trios one Welshman was allotted.

The Welsh were small, keen and inquisitive. The large Irish praised their saints aloud for sending them new boys to talk to through the long watches. It is related of one Welshman that, among a thousand questions, he demanded if his tutor had ever gone over the top. The Irishman admitted that he had.

"And how often does one go over?" the Welshman continued.

"I'll show you. Come with me," replied the other Celt, and moving to a gap in the parapet, lifted the Welshman in his arms that he might the better see what remained, hung up in German wire, of a private of some ancient fight—withered wreckage, perhaps, of Neuve Chappelle. "He went over wanst," said the Irishman.

The working party resumed their labors and, man say, that that new boy put no more questions "for the full of the half an hour—an' that's as long as a week to a Welshman." . . .

The wet kept the peace along the line, but it did not altogether damp the energies of our patrols. For a reason, not explained officially. Lieutenant S. E. E. Christy was moved to go out with a patrol and to hurl into the German lines a printed message (was it the earliest workings of propaganda?) demanding that the Germans "should surrender." There is no indication whether the summons was to the German army at large or merely to as many of them as lay before the battalion; but, the invitation being disregarded, Lieutenants Christy and Law made themselves offensive in patrol work to the best of their means.

Souvenirs.

On one excursion the latter officer discovered (Dec. 15) a water-logged concrete built loophole dugout occupied by Germans. Being a hardened souvenir hunter, he is reported to have removed the official German nameboard of the establishment ere he went back for reinforcements with a view of capturing it complete. On his return he found it abandoned. The water had driven the enemy to a drier post, and the cutting-out expedition had to be postponed. Too long in the line without incident wears on every one's temper, but luck was against them, and an attempt on Dec. 20 by a "selected party" under some R. E.'s and Lieutenants Law and Christy was ruined by the moonlight and the fact that the enemy had returned to their concrete hutch and were more than on the alert. By the light of later knowledge, the battalion was inclined to believe that the dugout had been left as a bait, and that there were too many spies in our lines before Laventie. . . . .

But the whole salient was a deathtrap throughout.

The great shells crossed each other's path at every angle, back and forth, single or in flights. For no certain cause that our side could guess, fire would concentrate itself on some half-obliterated feature of the landscape—a bank, the poor stumpage of a wood, a remnant of a village or the angle of a road, that went out in smoke, dust and flying clods, as though devils were flinging it up with invisible spades. The concentrated clamors would die down and cease; the single shells would resume their aimless falling over a line of fields, with the monotony of drips from a tap, till, again, it seemed as though one of them had found something worthy of attention and shouted back the news to its fellows, who, crowding altogether in one spot, roared, overturned, and set alight for five or ten wild minutes or through a methodical half hour.

The Salient At Night.

By night, fantastic traceries of crossing fire lines ran along the shoulder of a ridge; shrapnel, bursting high, jetted a trail of swift sparks, as it might be steel striking flint; dropping flares outlined some tortured farmhouse among its willow stumps, or the intolerable glare of a big shell framed itself behind a naked doorway, and colored lights dyed the bellies of the low clouds till all sense of distance and direction was lost and the bewildered troops stumbled and crawled from pave to pot hole, treading upon the old dead.

Dawn brought dirty white desolation across yellow mud pitted with slate-colored water holes and confused by senseless gray and black lines and curled tangles of mire. There was nothing to see, except—almost pea-colored under their mud-dyed helmets—the tense, pre-occupied faces of men moving with wide spaces between their platoons, to water-floored cellars and shelters, chillier even than the gravelike trenches they had left, always with the consciousness that they were watched by invisible eyes which presently would choose certain of them to be killed. Those who came through it say that the sense of this brooding death more affected every phase of life in the salient than in any other portion of the great war field.

Oh, the Navy.

On March 23, as the battalion was going into the trenches on the Ypes Canal bank, the meaning of that "naval party" at Vlamertinghe became plainer. Three naval officers and twenty-five petty officers on special leave appeared among them for the purpose of spending a happy four days with them at their labors. They wore the uniforms of private soldiers without pack or equipment, and were first seen joyously walking and talking on a well-observed road, which combination of miracles led the amazed beholders to assume that they were either lunatics or escaped criminals of the deepest dye, and it was a toss up that the whole cheery picnic party was not arrested—or shot to save their lives.

One officer, at least, had the liveliest memories of chaperoning for several hours a naval officer with a passion for professional souvenirs in the shape of large-calibre shell fragments

"I've never been at the wrong end of this size gun before," the mariner would say as the German heavies fell. "It's tremendously interesting! I must just make sure about that fuse, if you don't mind."

The host, to whom 5.9's, and much larger, were no novelty (for the canal bank dugouts did not keep them out) had to feign an interest he did not feel till it dawned on the sailor that if he pursued his investigations too far he would be cut off by German patrols. The visitors all agreed that ships, under normal circumstances, were the Hotel Ritz compared to the daily trench-routine of the army. We vaingloriously fired several rounds from a 9.2 to please the senior service who, naturally, had seen such things before. The enemy replied with two days' full "retaliation" after the navy had left.

Yet, as things went in the salient, it was, like their reserve camp, "not too uncomfortable."

(Copyright, 1923, by Doubleday, Page & Co.)

IN THE YPRES DEATHTRAP.

"Wherever the storm fell, the ground was churned up and torn afresh, but often when it seemed nothing could live units reassembled almost untouched."

DETROIT CHIEF HEADS POLICE ASSOCIATION

Buffalo, June 16.—The 1924 convention of the International Association of Police Chiefs will be held in Montreal, Canada, it was decided at Friday's session of the conference here. Los Angeles, Chicago and Houstan, Texas, made spirited bids for the 1924 meeting.

Chief Wm. P. Rutledge of Detroit was elected president of the association by unanimous vote. Chief Sam. J. Dickinson of Toronto was elected third vice-president.

WILL BE STRAIGHT FIGHT BETWEEN U.F.O. AND GRIT

Windsor, June 16.—The legislative contest in North Essex will be a straight fight between a Farmer and a Liberal. This action, forecasted in a despatch Thursday, leaves A. G. Tisdelle, U. F. O., and Edward Tellier, an ex-warden of Essex County, in the field by themselves.

Dr. Paul Poisson, mayor of Tecumseh, announced his withdrawal this morning. He gave as a reason for his action his belief that the abolition of regulation 17 to which he stood committed, would suffer a blow in case of his defeat. Tisdelle and Poisson ran against each other in the 1919 election, the former winning out by nearly 2,000 majority.

KNOCKS DOWN HYDRO POLE WHILE DRIVING RECKLESSLY

Windsor, June 16.—William Boivin of Windsor, was fined $20 and costs amounting to $65 by Magistrate Gundy on a charge of reckless driving. Boivin was driving on Riverside Drive, Riverside, when his car swerved, knocking down a pole of the hydro-electric commission. Boivin pleaded he was driving less than 25 miles an hour, and that the accident was caused by his being compelled to avoid colliding with another car.

Sugar-Crisp CORN FLAKES

Just what the name implies —sweet, crisp, crunchy flakes of toasted corn— thin, delightful, inexpensive. Quality! 11c. a package.

At Your Grocer's

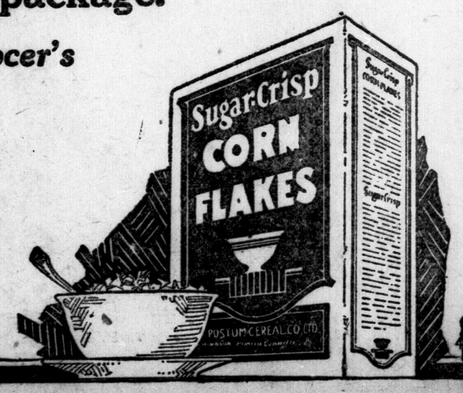

Deliciously Sweet and Crisp

MADE IN CANADA

Canadian Postum Cereal Co., Limited
Head Office: Toronto Factory: Windsor

UP FROM THE DEATH CELL

By JOHN W. KANE.

After Fifteen Years In Prison, Kane Is Pardoned and Becomes "Dadda" Instead of "Convict"

SYNOPSIS.

Curly Kane wins his way to regeneration while in prison. A wild lad, he killed two carmen in a hold-up and after 17 months in Murderers' Row got a new trial, with a life imprisonment sentence instead of death. He studies law, reads, trains himself to be a magazine writer, and gets passed a 15-year parole law for life prisoners. Parole is refused him, but the warden lets him leave prison informally to visit his parents in Missouri. On the journey he sees a woman fellow-passenger met by her husband. Kane recognizes the man as a former prison companion who also made good. He returns at the promised time, though gravely ill with influenza.

CHAPTER XLVII.

There was one teacher in the city high schools who said to me, after I had conducted his party through the prison: "In what particular manner were you tempted not to return here while on that visit home?"

"The truth is I was never at any time tempted in the least to violate my pledged word."

"I'm glad to hear that," said he, shaking hands again.

His high schools added to some of my unusual experiences. The schools were planning a series of debates between picked teams, and the question for discussion was an old one: "Resolved, that capital punishment should be abolished." Out to the state prison came one of the teams looking for data. The warden turned them over to me. I took care in giving them all the facts concerning various cases, and I told them a great many things in addition. The following day a team for the other side arrived, and on the third day thereafter two debating teams on different sides of the question were there at the same time, sitting with me around the long pardon-room table. That situation—and because of my desire to be fair alike to all—called for special effort upon my part against showing where I stood in the matter.

The result of all that was that John W. Kane came to be talked of quite a bit among the high school pupils, and a still further result was that one afternoon four instructors and all the pupils from one of the high schools came up there and requested that I address them on the subject, "How to Prevent Crime."

They had chosen for me a rather big subject. For some forty minutes, however, I held their attention. I managed to sidestep the ordinary generalizing along theoretical lines, and for most part my talk dealt with the question of how to keep from arriving at the temptation to commit crime.

I Give Another Lecture.

A rumor reached me that some people were outraged at thought of the instructors taking the school up there to hear me speak. But a few days later three professors from the state university came down and brought the whole class in philosophy and asked that I address them.

I shall never forget my feelings as I stopped at a point from which, by looking through a window, I could see that roomful of those university students without their seeing me. For a moment I wavered, but on second thought hope and assurance possessed me. For long I had been wont to appeal to "the man within" when special effectiveness was desired. And to him in silent thought-language I spoke that day: "Here near at hand we have the cream of the country who have been brought for the purpose of learning something from you and me. Let us now be at our very best in impressing truths upon the minds of these people."

The professor who acted as spokesman explained that I had been discussed in the classroom; that some things in my writings led them to conclude that I had aligned myself with the utilitarian school philosophy; and that if such a surmise was correct, they were desirous of hearing my opinion as to how the system of penology there squared with the principle of "the greatest happiness to the greatest number."

They could not have chosen a subject that I then liked better.

I addressed them for an hour and ten minutes, and I do not believe that during the last forty minutes of that time one of them moved in his or her seat.

My Life's Best Hour.

After I had finished speaking, the professors and the student body came and shook hands with me—and as yet I count that as the best hour's work that I have ever done in my whole life.

I am sure the reader will understand the foregoing has not been told with any desire toward exploitation, but merely to bring out again the truth, "There is no excellence without great labor." . . .

My fifteen years for me was finished in April. My application was duly filed for the pardon-board meeting in May. The application was laid over till July, but because of vacations there was no meeting that month. The docket was automatically continued until August. That all resulted in the piling up of many applications. The board was never inclined to rush through with any case of importance—particularly a case in which opposition to clemency had been raised—so my petition went without hearing until September.

Under the new parole law lifers had been arriving at the end of the required fifteen years and had been released, until I was then the oldest man in the prison in point of service.

I had then been a prisoner for fifteen years, eight months and fourteen days, counting from the time of my arrest, and everything from the mere matter of time up to and including the workings of the law of compensation seemed to indicate that my time there was drawing to a close.

Board Meets on Lucky Date.

The September meeting came on Saturday, the 20th. That was the birth date of one of the most precious friends I had ever made in that state, and I had still just enough belief in signs and tokens to think of that as being a good omen.

I met the chief clerk of the prison, who was also clerk of the pardon board, as he was passing along the corridor to the room where the meeting was to be held.

"Well, Jack," and he reached out a hand, "have you packed up yet?"

"Packed up?" I repeated the words as if in doubt as to his meaning.

"Yes—to leave here. We're all getting tired of seeing you around this place."

"And I'm just as tired of being seen here, Mr. M.," I told him. "But you know how it is; at the last moment something might come up—another delay, maybe denial. There's nothing sure in this world but death and taxes."

He started on. Then with his hand on the knob of the door that opened to the pardon-board room, he turned and looked at me again.

"Pack up, Jack," he laughed, "and get ready to hit the trail."

My case was called early in the afternoon. Not a soul was there to protest in person against my release, though a letter of protest had come from some of the older employees of the street railway company.

Not Paroled, But Freed!

The warden—that best and biggest-hearted man of all whom I met in the west—came out of the room in person to tell me that I was wanted there.

In precisely the same manner that I had entered and seated myself in December of the previous year, I entered then. And in almost the same words that he had used on that former occasion, the governor asked Justice Frewin to notify me of the board's action in my case.

"Mr. Kane," began Justice Frewin, in his cool and businesslike manner, "the board has considered your application for parole. It is clearly within the province of the board, as warranted by the statute, to grant whatever form of clemency they may see fit irrespective of the kind that may be petitioned for. In face of that fact, the board has not granted your petition for a parole, but has seen fit to commute your sentence to take effect at once. So then, Mr. Kane, by this action on the part of the state board of pardons, you are now free."

* * *

Violet Grey Today.

There is one matter of which I wish to speak—or rather, of which I wish to speak again. It is concerning Violet Grey, the girl who tried to save me by that attempt at sawing out of the jail in 1904. Her judgment, like my own, was at fault. Her heart was, and is, right. I have said "is" because of the fact that I know of her present happy and useful life. She is the mother of two bright and beautiful children, and to her successful husband she is at once "guardian, comrade and golden spur." May I hope that the reader will join with me in wishing for her much happiness throughout the rest of life's journey?

Is someone thinking inquiringly, "what of the regrets; the hopes; the loves, if any, of a man who has gone through with all this?" And is someone debating inwardly whether or not society ought to be forgetful of that most darksome part of his past and accept him for what he is today?

Dear reader, my life has regrets—what matured life has not at least one? But as we properly refrain from looking mournfully into a past that comes not back again with lost opportunities, let us wisely go forward in forgetfulness of the bitter trials of dead yesterday; in all possible enjoyment of the blessings of today; and in gratitude because of hope for the unborn tomorrow.

What blessings have I? The blessing of vigorous health and of much work to do; the blessing of love in my daily life—given and received; the blessing of the knowledge that the fires through which I passed had a cleansing power; and the blessing of the additional knowledge that there is a law of compensation whereby if a man gives to the world his best, that best in some measure will come back to him.

"Dadda" Is Interrupted.

What of the hopes of this man whose experiences in part have here been told? I have a hope as to the Here and Now, also as concerns the endless journey beyond. And whether that hope be in relation to the simple things of this life from day to day or in relation to the tangled mysteries of things, it is alike sustaining, and inspiring. . . .

Right here, however, this account must end. It is the more imperative because of the fact that a boy just past two is tugging at my knee and, looking up at me with the blue-gray eyes of his mother, is impatiently calling "Dadda! Dadda!"

So, dear reader, adieu.

THE END.

(Copyright, 1923, U. S. and Canada, Great Britain and South America, by North American Newspaper Alliance. All rights reserved.)

Letters of a Japanese School Boy

BY WALLACE IRWIN.

Illustrations by Ralph Barton.

WHAT THE WELL DRESSED MAN WILL WEAR.

To Editor of The Advertiser who keeps so stylish because he can use his Printing Press to creese Hon. Pants.

Dear Sir:—

When printing list of Axidents for Satdy night would you please to mention that my heart is broken? Thank you. I shall tell how that was.

A few days of yore I thought I would get married to Miss Kiku-san, Japanese menicure, so I took her to an actual Theater where I sipposed that she would learn to love me by watching Hon. Actors doing so. By every rule of education this should be so, Mr. Editor. But ladies are so vice versa.

Name of that play were Romeo & Juliet by a famous bookmaker who is now dead. It was filled with moons, kiss-kiss ceremony, poison, murder and everything that persons should know about before getting married. The language was pretty good, too, though slightly worn. But what did Miss Kiku-san do all that time, while Italian scenery was on stage and actors enraging up & down in long stockings? She set there reading Program with publick library expression.

"O Miss Kiku-san," I revamp, "why you set there in ½ darkness reading so studdiously? While looking at Program you miss the Play."

"I notice that," she narrate. "I was trying to dishcover name of this Piece and who was acting. But I have found so much delicious news about other things that I have lost all craving for Shakspeare. For instancely. Here are an adv. for Mrs. Venus Ice Cream Complexion Soap which changes the shape of your face while asleep. By wearing Spanish Inquisition Beauty Corsets you can get young for 9$. And O Togo! Look what is here! I see some news which say-so; How Stylish Men Get Dressed!"

"Hush it!" I dib. "The actors would like to talk also."

That was truthful. On Hon. Stage I could see Hon. Juliet going up in elevator to 2nd story where she look down & see Hon. Romeo making poetry with vanilla flavor:

"What is the light that just broke
your window, Juliet?
It is the moon, and pretty nice, by
golly!
But I will tell you this compliment,
Miss Juliet—
Your beauty has knocked the light
right out of that moon!!!"

"Do you not think Hon. Shakspeare could say pretty talk?" I ask to know. But Miss Kiku-san cantinue reading that Program:

"All Serious Thinkers about Clothes will be more English than Irish this year. No Manly Man will go around any more with his pants rolled up at the wrists. This are not cansidered chick. Big Worldly Fellows at the Club are wearing divided skirts with the seat in front; this give that walking-backwards effect so sot after by the Wood Alkohaul Set at Newport. We never go to Polo Games without noting how all the young noblemen have took to wearing gloves to match their undershirts. Hankichifs too must be of same material as the lining of the silk hat. People who do not do this have fallen dead socially.

"The best Shirt Tailors of Europe have been supplying the Worth While Dressers of Bah Harbor with that swellish new fabrick called Swedish Burlap. It look too sweet when fastened with 3 diamond safety pins and can be turned into pajamas for Tally Ho Dance Parties.

"Keynote of Style this year is Simplicity. Any well dressed man can get along quite neatly with 32 suits. This include hats, shoes and umburellas. But what can be more sickish than to see vulgar style-worms going to Social Funxions wearing the wrong buttons on his suspenders? Many delightful funerals has been spoiled for me when I look around and see—"

At this junction Hon. Romeo got jalous and would not act any more. He pull down curtain with angry thumbs and walk to feet-lights with following report:

"Who in this oddience would rather talk than Shakspeare?"

"I do unanimously," narrate Miss Kiku-san for sweetly smiling.

"Then Hon. Ush will show you outside where Shakspeare cannot hear you," snarrel Hon. Romeo while Hon. Ush do so, and nextly we was standing alone by ticket window where I think it would be nice place to mention my Love.

"Miss Kiku-san," I commence passionly, "I am at last willing to marry you."

"Thank you too much," she pass back with snow on her words. "If you had ask me at 7:22 I should have been so unfortunate to axept you. But I have been saved from that fatal explosion. This Program have pried open my eyes. I sorra, I greev. But it are Umpossible."

"What are Umpossible?" I ask to know.

"You are," she renig. "You are wearing turn-up pants with turn-down collar. You should be quite opposite. Then look some more! Why are there not 2 rows of buttons on your waistcut?"

"It are sifficiently hard to keep one (1) row of buttons on when I have no wife to sew," I negotiate.

"Shux!" she capitalize. "With the shape of your shoes so behindhand how you axpect to get a wife or even a divorce? Look at your collar!"

I attemp to do so.

"It have a mean, hard look," she relapse. "This Program say that Collars should not be boiled more than 3 minutes. They should be of orstrich egg green and worn with That Indolent Roll so much Affected by the Smarty Set of Narrowgusset Pier. What is there about you that is not wrong?"

"My heart," I sizzle. "It are pure blue and on the right side."

"This Program do not mention hearts," she rope off. "But I am aware of one (1) thing. If it are pussible for you to get your heart on wrong you have accomplished it. This insult applies also to your lungs. You must have been born on a year when babies was out of style."

"Yet many a powerful chin is worn above a last year's collar button," I sob & si.

"Umpossible!" she call. "This Program say as following; 'Our Intellectual Giants require Snappy Style to make Success.' Where yould great leaders like Wm. Jenny Bryan or Hon. Hen Ford be without all the late wrinkles in their pants? If you do not look pretty darnly beautiful when you are alive how you axpect sculptors to make good statues of you after you are dead? Ah no, Togo. I could not marry myself to a man whose clothes do not know how to have a fit. Would you not be ashamed to throw such a behind-number straw hat into the ring?"

"What are so sinful about my Hon. Hat?" I ask to know.

"It are 3 straws too high," she narrate while walking off with Lucy Stone expression.

"O my former Love!" I holla, "why do you elope away from me on the edge of being kissed?"

"I am going to stage door," she report, "to wait for my I. Deal. Pretty soonly he will come out and I shall capture him. I shall know him when seen. He got a face like a Program. His name is Romeo."

"You are talking garbage," I dib. "When you are thinking so doggishly about stylish manhood how could you marry this Romeo? His pants are cut like a pair of stockings. He wear a plush derby without any brim. If he went to Bah Harbor or Narrowgusset Pier in such a wardrobe he would be snubbed right into the ocean. His clothes are now 411 yrs second hand."

"Quite truthly," she cumburst, "but in 1924 they may be in style again. Just see what King Tut did for fashion a million yrs. after he was dried."

"He were cut and dried very cute," I agnosticate.

"Maybe you had better go find who was his Tailor," snip Miss Kiku-san and remain waiting for Hon. Romeo to marry her. Therefore I am looking everywheres for some cheap kind of revenge.

Hoping you are the same

Yours truly,

Hashimura Togo.

(Copyright, 1923, U. S. and Great Britain, by North American Newspaper Alliance.)

"Hon. Juliet go up in elevator to 2nd story where she look down & see Hon. Romeo making poetry with vanilla flavor."

McLAREN'S INVINCIBLE OLIVES

A cold roast has an appetizing zest when served with these delicious olives.

Chopped up in a salad, they add a new piquant flavor. Imported direct from Spain for the Canadian People.

Every olive perfect.

Every variety
At all Grocers

Insist on McLAREN'S INVINCIBLE

McLARENS LIMITED, Hamilton and Winnipeg

11

SORE THROAT

IS A COMMON AILMENT WHICH UNLESS CHECKED IN TIME MAY LEAD TO A SERIOUS CONDITION. SIMILARLY A COUGH OR COLD MAY DEVELOP AND REQUIRE SUSTAINED TREATMENT BEFORE IT IS OVERCOME BUT IF TREATED AT ONCE MUCH INCONVENIENCE AND SUFFERING MAY BE AVOIDED. AN OLD AND RELIABLE REMEDY IS FOUND IN

DR THOMAS' ECLECTRIC OIL

BURDOCK BLOOD BITTERS

Relieved Her of Headaches

Headache seems to be habitual with many people, and some, if any, are seldom free from it, suffering continuelly, and wondering why they can get no relief.

In all cases of headache the treatment should be directed to the removal of the cause, and with the cause removed the headaches will vanish.

It is impossible to find a better remedy for headaches of every description that can equal B. B. B., acting as it does on every organ of the system.

Mrs. Douglas Riseborough, 280 McKenzie St., Sarnia, Ont., writes:—"Having suffered from severe headaches for a considerable length of time I decided to try Burdock Blood Bitters, and found that it helped me wonderfully. It relieved the headaches, and I noticed a decided improvement in my health."

Burdock Blood Bitters is a remedy that has been on the market for the past forty-four years, so you don't experiment with some new and untried medicine. It is put up only by The T. Milburn Co., Limited, Toronto, Ont.—Advt.

Free to Asthma and Hay Fever Sufferers

Free Trial of a Method That Anyone Can Use Without Discomfort or Loss of Time.

We have a method for the control of Asthma and we want you to try it at our expense. No matter whether your case is of long standing or recent development, whether it is present as Chronic Asthma or Hay Fever, you should send for a free trial of our method. No matter in what climate you live, no matter what your age or occupation, if you are troubled with asthma or hay fever, our method should relieve you promptly.

We especially want to send it to those apparently hopeless cases, where all forms of inhalers, douches, opium preparations, fumes, "patent smokes," etc., have failed. We want to show everyone at our expense, that our method is designed to end all difficult breathing, all wheezing, and all those terrible paroxysms.

This free offer is too important to neglect a single day. Write now and begin the method at once. Send no money. Simply mail coupon below. Do it Today—you even do not pay postage.

FREE TRIAL COUPON

FRONTIER ASTHMA CO., Room 332Y, Niagara and Hudson Streets, Buffalo, N. Y. Send free trial of your method to:

....
....
....

The June Bride—God Bless Her!

IF you are "The Lucky Man" have you planned a home for her on

A Daily Renewal or A Permanent } Basis?

The best man at the wedding is the London Life Agent who arranges this for you to fit your particular needs.

If your *income* depends on your health and your *home* depends on your *income*, you are leasing a home for her on the daily renewal basis unless you have adequate life insurance—

Architectural Insurance Builds a Home on the Permanent Plan

At age 26 our Annual Dividend-Paying Whole-Life Policy for $10,000 will cost you only $162.50 yearly. A saving of $3.13 a week will provide for this.

This means you have a profit-sharing policy at a fraction over non-profit rates.

It enables you to provide a permanent income for your family in case of your death.

This home is founded on a love and care which will outlast them.

The London Life Insurance Company

Policies "Good as Gold"

HEAD OFFICES - - - LONDON, CANADA

Agencies in All Principal Cities

Consult "The Best Man" About Your Insurance Needs.

UNINTERRUPTED SERVICE

Only Users of Gas For Cooking Know What This Means

GAS RANGES

CANNOT BURN OUT

so that you have no repair bills.

The first cost is the only cost; besides cooking with gas is

THREE TIMES AS FAST

as cooking any other way. Clean and economical.

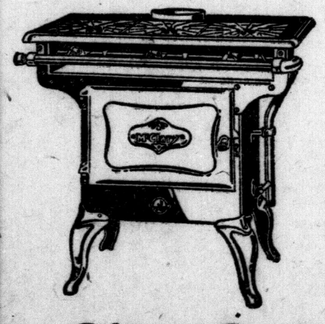

Gas Ranges

that will give you perfect service from

$30.00

All Ranges sold on small monthly payments.

CONNECTIONS FREE.

City Gas Co. of London

Commercial Department. 213 Dundas S. Phone 835.

Buy a Car and Go Camping and Fishing In Comfort

AMUSEMENTS.

LOEW'S

Coolest Spot in Town.

Now Playing

THE REX INGRAM MASTERPIECE

'WHERE THE PAVEMENT ENDS'

WITH ALICE TERRY AND RAMON NOVARRO.

Christie Comic and Pictorial.

Vaudeville Extraordinary

Headlined by

JIMMY SAVO

Assisted by Juan Franzr in a Laugh Success, "SLOW MOTION."

b

PEONY SHOW

LONDON'S CIVIC FLOWER. HORTICULTURAL BUILDING

Western Fair Grounds

FRIDAY AND SATURDAY, JUNE 22 and 23.

Thousands of perfect peony blooms. Come and see the best varieties.

Admission 25c, Children 10c, but if accompanied by teachers or parents, free. b

Michigan-Ontario LEAGUE BASEBALL

Tecumseh Park

Two Games

Today, starting 2 p.m.

Flint vs. London

Grand Rapids, Monday 4 p.m. Tickets at Flynn's Store, Corner Richmond and Dundas, 336 Dundas, and National Cigar Store. b

Pupils' Recitals

Intermediate and Senior Pupils of GEORGE LETHBRIDGE, First Presbyterian Church School.

MONDAY, JUNE 18th, WEDNESDAY, JUNE 20th, at 8:15.

Silver Collection. b

SUNDAY, JUNE 17, 8:30 p.m.

Band Concert

G. W. V. A. QUEEN'S PARK. SILVER COLLECTION, 8:30. b

GRAND BEND

DANCE AT LAKEVIEW CASINO EVERY WEDNESDAY AND SATURDAY NIGHT.

SIX-PIECE ORCHESTRA. xt-tf

The Program for the

U. F. O. PICNIC

to be held Pond Mills, Monday, June 18 9:30, ball game; 1:30, Premier Drury and W. J. Freeborn will speak; 2:30, tug of war; 3, o'clock, races; 3.30, final ball game. b

GARDEN PARTY

Auspices St. James' Guild, at Mr. Rowland Stevens' residence, Cathcart south, Wednesday, June 20, 4 to 10 p.m. Afternoon tea, fortune telling, flowers and candy, ice cream. Motors leaving Parish Hall, 4 to 5, 7 to 8, also meeting street cars at Cathcart. 77uty

LOST AND FOUND.

DOG lost, sable collar with white spots, 3 months old. Answers to name of Roy. Return to 26 Wortley Rd.

THE SAFE way to send money by mail is by Dominion Express money order. oct

SITUATIONS WANTED

GENERAL gardening, lawn building and lawn mowing, general housecleaning, by reliable worker. Phone 4813.

VETERINARY SURGEONS

BLACKALL, DR. J. E.—Office, 447½ Talbot St. Phone 4804W. Res. 6089F.

HOSKIN, DR. K. L.—Dogs a specialty. Board and hospital, 270 Hale St. Tel. 6273J.

WILSON, W. J.—Veterinary; horse and dog hospital. 84 King. Tel. 788.

BORN, MARRIED, DIED

BORN.

JONES—Dr. and Mrs. S. H. Jones, Adelaide Village, announce the birth of a daughter, on Wednesday, June 13, 1923.

DIED.

BROWN—On Tuesday, June 12, 1923, Elizabeth, widow of John Brown, at Lumsden, Sask. Interment at North Presbyterian Cemetery, on arrival of body.

EMERY—On Friday, June 15, 1923, at the residence of her son-in-law, S. M. Jepson, 287 Pall Mall St., Mary Emery, widow of the late George Emery.

Funeral notice later. Kindly omit flowers.

IN MEMORIAM.

McQUEEN—In loving memory of Mrs. Mary McQueen, who died June 17, 1922.

In a near but silent graveyard,
Lies a true and loving mother
In a cold and silent grave.
You are not forgotten, dear mother,
Nor will you ever be,
As long as life and memory last I will
Always remember the happy hours we
once enjoyed.
How sweet the memory still,
But death has left a vacant space
This world will never fill.
—Sadly missed by the family.

WATKINSON—In loving memory of our dear niece and cousin, Audrey Watkinson, who died December 16, 1921, two years and six months ago today.
Only those who have lost can know
the bitter heartaches. Some day,
some time, we hope to find again
this treasured bloom of ours. Her
Uncle and Aunt, Mr. and Mrs. W. H.
Udy, and her cousin Gladys W. Udy.

MEETINGS.

MASS MEETING

Women of London, Supporters of Miss Isabel C. Armstrong.

Hyman Hall

TONIGHT

At 8 o'Clock

All women interested cordially invited to attend. 76u

MASS MEETING

Men and Women Supporters of

Isabel C. Armstrong

Hyman Hall

Monday 8 p.m.

Miss Armstrong, Liberal Woman Candidate, will speak. 77u

MYRTLE, No. 2, Knights of Pythias, meets Tuesday evening, 110 Dundas St. All members attend. t

DANCING—Dayton & McCormick, Lessons any time. Tango, Fox Trot, waltz. Phone 1774W.

MALE HELP WANTED

BRICKLAYERS, carpenters and laborers, long job. Apply John Hayman & Sons Co., 432 Wellington St.

COOPER, on apple barrels, state price. Reid Bros., Bothwell, Ont.

FINAL TEST—Repair men, woodworking, machine men for drill dept., drill press and machine hands for machine dept., assemblers, riviters. Gray-Dort Motors, Limited, Chatham, Ont.

TRAVELER for Western Ontario to handle range of dress goods for wholesale house. This line has already been established and is well known. Applicant must have first-class connection throughout the territory. No objection to one handling other non-conflicting line. For appointment apply Box 21, Advertiser.

WOOD MACHINE man for shapers, tenoners and saws, state age, experience and wages expected. Carriage Factories, Limited, Orillia, Ont.

FEMALE HELP WANTED

GOOD WAGES for home work; we need you to make socks on the fast, easily-learned Auto Knitter; experience unnecessary; distance immaterial; positively no canvassing; yarn supplied; particulars 3c stamp. Dept. 79C, Auto Knitter Co., Toronto.

OPERATORS—Experienced, for fancy stitching on men's fine shoes. Apply Scott & McHale, Ltd., corner Bathurst and Richmond St.

WANTED—First-class general maid for family of three in home with every modern convenience; must be good plain cook and have references. Good wages and splendid living quarters. Apply Mrs. W. P. Young, 765 Wellington St. Phone 1047.

TEACHERS WANTED

TEACHER—Experienced, for S. S. No. 15, Brooke Township, second-class professional; duties commence Sept. 4. Apply, stating salary, to R. R. Forman, Alvinston, Ont.

TEACHER—Junior room, S. S. No. 10, Caradoc. Protestant, holding second-class certificate. Applications will be received until June 26. Duties to commence Sept. 4. W. J. Kincade, Secretary, Mount Brydges, Ont.

TEACHER. School Section No. 10, Westminster, one mile east of Stop 6, L. & P. S.; duties to commence Sept. 1st. Apply, stating qualifications and salary expected, Archie Duncanson, Sec.-Treas., R. R. No. 2, Wilton Grove

TEACHER wanted for S. S. No. 14, Moore, duties to commence Sept. 3. Apply, stating experience and salary wanted, to James Hewitt, Sec.-Treas., Corunna P. O., Ont., R. R. 1, Box 167.

WANTED—Experienced teacher for S. S. No. 6, Moore Township, duties to commence Sept. 1. Apply, stating salary to H. J. Leckie, R. R. 1, Corunna. Telephone Brigden rural.

WANTED—Protestant teacher for S. S. No. 11, Sarnia Township. Apply, stating qualifications and salary expected, to Archie D. Lamont, Sec.-Treas., Camlachie, Ont., R. R. No. 1.

AGENTS WANTED

AGENTS—Sell recently invented Chemical Fire Extinguisher; guaranteed; price of only $2 makes sale to everyone; over 100 per cent profit; write for details and free exclusive territory rights. Protex Fire Extinguisher Co., Ltd., 615 Echo Drive, Ottawa, Ont.

LIVE AGENTS wanted in cities, towns and country districts to sell Watkins' 150 Quality Products. Write the J. R. Watkins Company, Dept. D.D., Hamilton, Ontario, for full particulars.

OUR FAST selling line of rubber aprons and specialties is a wonder; agents making $50 weekly handling these articles; splendid proposition; Write for particulars. London Art Rubber Co., Desk F., London, Ont.

$50.00 WEEKLY selling shine Spiral Curtain Rods. Agents coining money. For particulars and free sample write B. & E. Manufacturing Company, Dept. F, London, Ont.

HELP WANTED

HOSPITAL SUPERINTENDENT.

Applications will be received by the chairman of the Hospital Trust, Victoria Hospital, London, Ont., for the position of administrative superintendent. Applicants will submit references and full details as to previous experience; state salary required.

ORGANIST and choir leader wanted for Wellington Street Methodist Church; references, salary expected, also when duties could commence. G. E. McBurney, 193 Richmond St.

OVERALL operators, experienced, wanted, at once, two needle operators preferred. Apply to Box 25, Advertiser.

REAL ESTATE.

A FINE 2-story with attic, white brick, semi-detached house on Waterloo St. Each half consists of hall, two parlors, dining-room, kitchen, front and back verandas, 3-piece bath, 4 bedrooms, 4 clothes closets, 2-part basement and furnace, hydro, gas and hot and cold water, nicely decorated. Houses would make a wonderful investment from a renting standpoint. If interested, apply to Box 24, Advertiser.

A GOOD LOT for sale, facing Lake Huron, in the popular resort, Bayfield, at a bargain. Apply 424 Clarence St., or phone 5013J.

BOULLIE ST.—Cottage, four rooms, pantry, cellar, hydro, water, newly stuccoed, painted and papered. Phone 7840W.

CHELSEA GREEN, $2,800, frame cottage, 6 rooms, lot 80x120, taxes $17; north, $2,500, frame cottage, 6 rooms; 466 Egerton, 1½-story brick, modern, 8 rooms, newly decorated, possession at once, $4,600, terms; modern brick house, will exchange on farm, London Township. Paterson & Sadlier, 110 Dundas. Phone 5484.

COTTAGE, brick, 6 rooms; a bargain for cash. Apply 85 Oak St.

HENRY H. FROUDE, real estate, fire insurance, building lots, east, southeast and south; city or county, $10 down, $5 monthly; building material supplied on easy terms. Full particulars upon application. Residence 1074 Frances St. Phone 7331J.

LIST YOUR properties with the well-known agent, R. Reely, 795 York St. Tel. 3892.

LOT—Central, in town of Redcliffe, Alberta, cheap, or exchange for carpenter work. Box 17, Advertiser.

NEW RUG brick store and dwelling combined, 2-story, good location, on Dundas St. highway, half mile past Pottersburg. Apply 340 St. James. Phone 209.

NORTH, $2,600, frame cottage, 6 rooms, basement, nice lot. Terms. Possession at once. Paterson & Sadlier, 110 Dundas. Phone 5484.

PICCADILLY St., 552, good 6-roomed modern brick home, paved street. Opportunity for a home-seeker. Inspect with me and submit me an offer. Many other bargains. Sam D. Campbell, 422 Richmond St.

REAL ESTATE BARGAINS.

The following and other properties must be sold at once as owner is moving away:

DUPLEX—Solid brick, 2-story with attic, hardwood floors throughout, beautifully decorated, 10 minutes' walk from Dundas and Richmond, one of the best locations in the city; live in one free, rent from other will more than pay all taxes and interest on whole investment; $3,500 will handle. This is positively a snap.

BUSINESSMAN'S COUNTRY PLACE—Ten acres, one mile from city, easy walk to street cars; natural beauties in ever-flowing spring creek between house and road, pretty bridge, beautiful trees, orchard, in fact everything the heart could desire; investigate immediately.

THESE and other properties are priced for quick sale. See the owner, T. H. Haskett, 32 Wharncliffe Rd. S., cor. Becher, or phone for appointment, 7517W.

77c

RECTORY ST.—Six-room brick cottage, semi-modern, $3,200, $600 cash and $20 per month. Hamilton Rd.—Six-room frame, semi-modern, $2,800, $500 cash, balance monthly. J. C. Alexander, 119 King St.

SEVERAL choice city homes, also a few well located lots for sale. Apply F. H. Curran, barrister, Bank of Montreal.

ST. JAMES St., 139, white brick house, living-room, dining-room, alcove and kitchen, 3 bedrooms, 3-piece bath, furnace and garage, wired for electric stove, $4,850. Phone 2856W or 1319.

ST. JAMES St., 528, choice 6 or 7 roomed brick home, all modern, good shape, choice lot and location; no reasonable offer refused. Your opportunity. Sam D. Campbell, 422 Richmond St.

TWO lots on Dundas St. east and cash to exchange for modern house, north preferred. Four houses for rent. J. C. Patterson, 359 Richmond.

TWO LOTS, on Langarth near Edward, each thirty by one hundred, at $200 each. Sold on easy terms. Apply 769 Dufferin. Phone 7734.

WHO WOULD like a free trip to Ford City, where you would see the greatest factory in the British Empire now being built. Think of a plant that will cost from nine to twelve million dollars; a plant that will employ ten thousand men when completed; think of the hundreds of homes that will be needed, and you have a picture of the future Ford City, the new subdivision just opened by the Reaume Organization, Ltd. Ford City offers a wonderful opportunity for investments that will net great returns in a very short time. Property can be bought on easy terms with small payment down. Parties are being arranged for the trip. For particulars get in touch with H. B. Mouiton, 16 Carfrae Crescent, London, Ont. Phone 2966M.

1½-STORY stucco, 211 Clarence St. Possession by the 18th, $250 down and $20 a month. Contains a hall, parlor, dining-room, kitchen, summer kitchen, 3 bedrooms upstairs, large cellar, clothes closet, electric light, gas and water and toilet. Price $2,-900. Others for sale. Apply Reely, 795 York. Phone 3893 after 4:30 p.m.

$6,000, NEW rug brick, veranda, hall, living-room, dining-room, kitchen, oak floors, 3 bedrooms and closets, bathroom, full basement, hydro, wire for grate and stove, choice locality. Terms. Phone 2746. R. H. Cullis.

$7,200—South, $1,000 down, balance 6½ per cent. On paved street, lot is 160 feet deep, good garden, house is 2-story bungalow style, built of red pressed brick, cement foundation, full basement with laundry tubs, coal bin is under veranda entirely outside of house (no dust) hot air furnace, parlor with built-in bookcases on either side of fireplace, cupboard in dining-room, built-in cupboards in kitchen, all floors and trim on this floor in oak, 3 bedrooms, sewing-room and sun room, 3-piece bath on second floor, trim and floors B. C. fir. Garage with cement drive. This is No. S-29 in our list of over 100 homes, which will be mailed on request. Wheeler & Smiley, 182½ Dundas St. Phone 5264W.

SUMMER RESORTS.

COTTAGE—Port Franks, to let for season or month, four bedrooms, fireplace, water in kitchen, screened porch, boat, good fishing. Apply E. Knott, 19 Carfrae Cres. Phone 2966W.

EAST Orchard Beach, Port Stanley, furnished cottage, 4 bedrooms, large veranda, garage; will rent July and August. Apply Box 26, Advertiser.

GRAND BEND—For sale or to rent, furnished house, modern, four bedrooms, on point of river and lake. Apply F. S. Campbell, Grand Bend.

GRAND BEND—Six-roomed furnished cottage to rent to July 31st, $75.00, others from $60.00 per month up; rooms with housekeeping privileges, $6.00 per week; free camp ground conveniences. Geo. E. Eccleston.

MENESETUNG PARK, Goderich, Ontario, the ideal place for your vacation; the children's paradise; tennis, golf and bathing; meals guaranteed highest class; rates, $18.00 weekly; special rates for children. Write for booklet and reservations.

MUSKOKA—Nepahwin-Gregory Hotel. Have you made your reservations yet? Rates $18 per week and up. Write W. S. Cressman, Gregory, P. O., Muskoka, Ont.

PORT STANLEY—Orchard Beach, large furnished cottage for season, all conveniences. F. W. Farncombe. Phone 1065.

SUMMER COTTAGE, furnished, five rooms, fireplace, cellar, garage, Lake Huron, 12 miles from Sarnia, for rent by month or season. Apply Box 14, Advertiser.

REAL ESTATE.

SUMMER RESORTS.

SUMMER cottage, well equipped, beautifully located at Erie Rest, Port Stanley, to rent for month of July, water and electric light installed and paid for season, rent reasonable. Apply H. L. Garner, London Advertiser. Phone 3670.

FARMS

MRS. JOHNSTON, 120 York St., is invited to call at the office of The Advertiser before June 20 and receive a pair of tickets for Loew's Theatre, for use any day except Saturday.

ONTARIO—700 choice farms. Catalogues sent free on application. Thomas Myerscough & Edy, 226 Darling St., Brantford. Bell 'phone 1233J.

WANT to hear from owner having farm for sale; give particulars and lowest price. John J. Black, Chippawa Falls, Wisconsin.

10 ACRES of alfalfa meadow and 10 acres of ordinary meadow. A. I. Monteague, Base Line, near Byron.

50-ACRE FARM for sale, and lot, to exchange on closed car. Apply 259 Regent St.

50-ACRE FARM, near town, $3,400 income, full equipment, all conveniences handy, prosperous neighbors, city markets; 50 acres tillable loam, pasture, apples, pears, plums, cherries, berries; good 2-story house, barn, stable, garage, granary, poultry house; only $7,200, and to close out, 3 horses, 3 cows, steers, calf, poultry, hogs, full modern implements, tools, crops included, part cash. Richard H. Miller, 67 Poplar St., Chatham, Ont.

100 ACRES in London Township, 2 miles from city, brick house, bank barn, good fences, choice clay loam soil, on Main road, good reasons for selling, part cash. Balance on easy terms. Box 29, Advertiser.

100 ACRES—Plympton Township, good buildings and wells, orchard, near school and church; reason for selling age. Jas. L. Cairns, R. R. 5, Forest, Ont.

TO LET

CHERRY AVE., 8-roomed house, strictly modern, close to Dundas, 10 minutes' walk to Richmond St., large garden, fruit. Phone 7447W.

COMFORTABLE 8-room house, on Bruce St., will likely be available for rent, furnished, to responsible party from June 23 to Aug. 31. Phone 3197.

FIVE-ROOM apartment, all modern conveniences, best location, immediate possession. Phone 1219.

HOUSE on Adelaide St., north, outside city limits, immediate possession. J. W. G. Winnett, barrister.

KING ST.—Modern eight-room house to let, hot water heating, hardwood floors, possession immediately. Apply Technical School.

RICHMOND St., 176, modern flat, 4 rooms, 3-piece bath and water. Apply at above address.

SEVEN-ROOM modern house. Apply 276 Maitland St.

WATERLOO, 643, Modern apartment, 5 rooms and tile bath, oak floors. Every convenience, newly refinished and decorated. Apply 462 King. Phone 475.

WATERLOO, 645, modern eight-room house, oak floors, tile bath, newly refinished and decorated. Apply 462 King. Phone 475.

WILLIAM and Dundas, apartment, five rooms, with bath, modern, heated, rent secondary consideration to right party. Immediate possession. Box 23, Advertiser.

ROOMS TO LET

DUNDAS, 380—Four well furnished rooms, housekeeping privileges. Phone 3710J.

TO LET—Furnished rooms for light housekeeping. Apply 424 Clarence St., or phone 5013J.

MAITLAND ST., 468—Nicely furnished front bedroom, also unfurnished room, in modern home, suitable for one or two gentlemen. Phone 3814J.

OFFICE to rent, suite of 3 rooms, heated. Apply Box 28, Advertiser.

QUEEN'S Ave., 213, well furnished bedroom, all modern conveniences.

QUEEN'S AVE.—Front room, suitable for businessman, private home. Phone 4896J.

TALBOT ST., 572—Furnished or unfurnished rooms to let, all conveniences. Phone 1758F.

ROOM AND BOARD

ROOM and board, reasonable rate, also meals by day or week. 380 York St. Phone 2467F.

SOUTH—Large, bright room, for one or two business gentlemen, in private modern home, centrally located, reasonable. Phone 5434M.

LEGAL CARDS

BARTRAM, W. G. R.—Barrister, notary, etc. 59 Dundas.

BUCHNER & RAMSAY — Barristers, solicitors, corner Talbot and Carling. Phone 99. Money to loan.

CRONYN, BETTS & BLACK—Frederick P. Betts, K.C.; F. C. Betts and J. D. K. Black, Huron & Erie Bldg., London, Ont.

DOUGLAS, A. R.—Barrister, solicitor, notary public. Oak Hall Building.

FITZGERALD, W. C.—Barrister, notary. 110 Dundas St. Tel. 385.

GIBBONS, HARPER & BRADEN — Barristers, etc., Imperial Bank Building. F. F. Harper, J. A. E. Braden.

GRAYDON & GRAYDON—Barristers, Market Square north, Bank of Montreal Building.

JUDD & HENDERSON—Barristers and solicitors. 110 Dundas. Tel. 408.

MACPHERSON & PERRIN—Barristers. 57 Dundas St. Tel. 554.

MAJOR G. N. WEEKES, Huron & Erie Building, Market Sq. Hours, 10 to 5, Sat. 9 to 1. Monday evenings, 8 to 9.

McEVOY, J. M.—Barrister, solicitor. Robinson Hall Chambers. Money to loan.

MENZIES & CLUFF—Barristers, solicitors, etc., 404 Talbot St. Tel. 874.

MURPHY, GUNN & MURPHY—Bank of Toronto Chambers. Phone 170.

PURDOM & PURDOM—Dominion Savings Building, first floor, corner of Richmond and King.

RIDOUT & MAYBEE—156 Yonge St., Toronto, solicitors of patents and experts in patent law. Send for our handbook.

SCANDRETT, T. W.—Barrister, solicitor, notary. Money loaned, 98 Dundas.

SPENCER & BRAUND—Barristers, solicitors, 211 Dom. Sav. Bldg. Tel. 790.

TENNENT & TENNENT—Barristers, notaries, etc. 78 Dundas St.

FOR SALE

ASPHALT shingles—Oriental designs, red or green. Brick & Supply Co., 609 William. Phone 1244.

AUTO delivery top, made of wood by the Abbott Carriage Co. Apply Wray's Jewelry, 234 Dundas St.

BABY BUGGY and ice box, first-class condition, $10 each. Phone 7086J.

BEES, 14 colonies, supers, equipment, either lot or single. Box 20, Advertiser.

BICYCLE, Cleveland, gent's, in good condition, cheap. Apply 254 Cheapside St. Phone 1012W.

BICYCLE, lady's Crescent, good condition. 177 Tecumseh, 4928J.

BLUE AMBEROL records, 25c each; gent's bicycle, $20; records and player rolls exchanged, 8 for $1. Frank Paige, Ridout, near Dundas. Phone 4778W.

BUY your out-or-town supplies with Dominion Express money orders. Five dollars costs three cents. oct

CARDS and booklets, picture framing, etc. Anderson's Art Store, 466 Dundas St. Phone 2790J.

CLEARING SALE of perennial plants for one week only, $1.00 a dozen, also the best American double aster, mixed, 50c a hundred. Richard Trowhill, 335 Victoria St. Phone 7813.

CONFECTIONERY, cigars and tobacco, stationery, school supplies, magazines and papers, games and toys, at Robertson's Cigar Store, 519 Richmond St.

DIAMOND RING, in basket setting, $40.00. Ross McKay, The Jeweler, London East.

ELECTRIC WASHER, Meadow Lark, new, a bargain. Phone 5054W.

FISHING boat, 28 feet long, 8 feet, 6 inches beam, twelve horsepower engine, speed nine miles per hour; powered with a first-class McKeough-Trotter engine. Price reasonable or will exchange for Ford car if in good condition. Reason for selling, owner is quitting fishing business. Write Box 5, Advertiser.

FREE—Five hundred records to every purchaser of our new Electrical Phonograph; turn a switch, tune in, and you can select any record from the Radio Broadcasting station. Call 7330J. The Radio Lab., 141 Wellington St.

FRESH CAUGHT FISH—Arriving daily. Phone your order, we deliver to all parts of the city. OANN'S UP-TO-DATE MARKET. Phone 7720-1296. 143 King St.

FURNISH your home with good slightly used furniture. We sell, buy and auction your goods. May & Ralph, Auctioneers, corner Dundas and Ridout. Phone 1249J.

GET OUR PRICES on electric wiring, satisfaction guaranteed, estimates free. Bowley Electric Co., Home of Quality Fixtures, 306 Dundas St., London. Phone 2203J.

HARNESS—Couple more good sets for sale. Apply Parnell Bread Co., Bruce St.

HIGHEST Quality at Lowest Prices. Ladies' and gents' spring wearing apparel and house furnishings, sold on easy terms. Phone 3722W. J. M. Fink, 123 Maitland. Clothier and Housefurnisher.

HOUSEHOLD FURNITURE for sale. Before paying the high prices for furniture which are demanded in the downtown stores, call at Syd. Jackson's, 501 Richmond St., or 768 Dundas St., and see what we have to offer. We probably have the very rug, table, dresser or suite you need at a price which will mean dollars in your pocket. See our refrigerators and reed chairs. Syd. Jackson, auctioneer and sales agent. Phone 7460.

HOUSE-MOVING trucks, set of four, cheap. Apply Box 22, Advertiser.

KINDLING wood for sale, 2 loads for $3. London Box Manufacturing and Lumber Co., Ltd., 309 Bathurst St.

"KLEENO Kloths, Kleeno Waste," the superior quality wiping cloths and waste; a grade for every use. W. Len & Co. Phone 2792, nights 5422W.

McCASKY Adding Machine, 9 banks, $125. E. J. Allen, 110 Dundas. Ask for demonstration. 5903W.

MOFFATT white enamel gas range, used 6 months, $35; two Clark Jewel cabinet gas ranges, used 2 years; Happy Thought Range. 769 Dufferin. Phone 7734.

NEW and up-to-date clothing and house furnishings sold on credit. J. Holitt, 366 Rectory St. Tel. 3595W.

NEW MEDICAL, used, theological, classical and miscellaneous books, cornet, Indian relics. Hamilton's, 210 King St.

NEW MOTOR, ½ horse, 110 volt, $65.00; ¾ horse, $75. Leff Electric Co., 316 Grey St. Phone.

OFFICE furniture and equipment; 3 invoice desks, 2 small tables, filing cabinet, stools, work tables, cupboards, chairs, Remington typewriter, safe, shipping desks, commercial trunks, shelving, lumber, glass partitions, railings, etc. Open from 2 to 4 p.m., or phone 491. Standard Mackintosh Co., Ltd., 195 King St.

ONE VICTOR Victrola XVI, cost $440, will sacrifice for quick sale; instrument in perfect condition; also one antique solid mahogany davenport and several other pieces of antique furniture. Tel. 453, or call at 520 Dundas St., London.

PIANO.

Upright, mahogany case, with duet bench to match; absolutely as good as the day it left the factory; one of the best high grade makes.

OUR PRICE, $295. EASY TERMS.

PUDNEY BROS.

348 Dundas St. Phone 5124J. Open evenings.

PIANO, upright, good condition, $85. Easy terms. Pudney Bros., 348 Dundas St. Phone 5124J. Open evenings.

PRINTING—Let Sam Charlton do it. 123 King St. Tel. 984J.

PRIVATE sale of furniture; must be sold at once, owner leaving city. Beautiful 6-piece black walnut bedroom suite and black walnut dining-room suite, all in first-class condition; davenport, leather chairs, rocker, gas range, books, etc.; also punching bag with exhibition stand. 255 Sydenham St., 4 to 8 p.m.

ROOFING! ROOFING! Special prices, also 4 in 1 shingles. London Wrecking Co., 501 Bathurst St. Phone 6640W

TENT for sale, 6 by 6 by 6. Cheap. 456 Adelaide St., after 5:30 p.m.

THE RIGHT glasses at the right prices F. Steele, optician, 210 Dundas St. Phone 4414W.

THREE-BURNER gas plate, round dining table, mahogany chiffonier, at 351 Ridout St.

FOR SALE

TROMBONE CASE, solid leather, good condition, for sale. Apply 189 Bruce St. Phone 2126W.

TYPEWRITER supplies, repairs. E. O. Graves, 110 Dundas St.

WHITE traction engine and thrashing machine outfit; cutting box in good order; also good heavy team of horses, each 1,600 lbs., and teaming outfit; reasonable terms. W. R. Wadsworth, Mount Brydges.

WOOD, mixed, for sale, $4.50 per single cord or $4 per load. Apply 439 Ottaway Ave. Phone 3566J.

1¾ HORSEPOWER gasoline engine, International Mogul. Apply R. McRoberts, Thorndale, Ont.

10 LBS., fine flavored Assam Pekoe Black Tea, $6.00. Tylers, 355½ Clarence.

LIVE STOCK.

DURHAM Jersey cow, fresh in. Apply D. McGrenere, Pipe Line Rd.

HORSE—Good work, also harness and wagon; a bargain. 502 Egerton.

POULTRY.

BABY CHICKS, 300, Single Comb White Leghorns, 2 weeks old, early maturing strain, 18c each. 405 Nelson St.

SWAP ADS.

ARMY blankets, good condition, never been used. Will swap for good watch. Box 128, Advertiser.

BLUE SUIT, boy's—Will swap for camera. Tel. 3617W.

KODAK developing outfit; condition perfect. What will you swap me? Box 84, Advertiser.

KODAK camera and case—will swap for typewriter; prefer an Underwood. Box 135, Advertiser.

SHOES, three pairs, one brown and two black, will swap for some household utensil. Box 88, Advertiser.

WANTED TO PURCHASE.

WANTED to purchase, two tents, about 7 by 9 and 10 by 12. State condition and price. Apply Box 18, Advertiser.

AUTOMOBILES

DON'T overlook Burrows' used car bargains on lot, 90 York St. Tel. 2172M.

FORDS—Buy good used Fords from Middlesex Motors, Limited, London's Ford Dealer, in whom you can have confidence. Cars are repaired and repainted; any model. Cash or terms.

IT WILL pay you to visit Burrows' lot, 90 York St., for good used car bargains. Tel. 2172M.

MAXWELL touring, $100; McLaughlin touring, $150; Chalmers Six touring, $250. 516 Nelson St.

McLAUGHLIN Sedan, running good, motor, upholstery, paint and tires in splendid condition, an extra good buy, $750. Phone 2697W, 807 Dundas St.

NEW FORDS—Order now and be assured of delivery at the present low price. Good used Fords. Overland coupe, apply Alva Jones, authorized Ford dealer, Lambeth. Phone 577, ring 2 and 2.

1 McLAUGHLIN D 44 roadster, 1 Hupmobile, model N; 1 McLaughlin D 55, 1 McLaughlin E 49, 1 Ford, 1914. These cars are the best buy in the city. Come and see them. 122 Fullarton St. Phone 2925J.

1 McLAUGHLIN, 1 Hupmobile, 3 Fords, cheap; repairs on all makes of cars. Middaugh & Loft, Canadian Garage, Phone 5998W.

AUTO ACCESSORIES.

ENGLISH AUTO WRECKERS. We carry parts and have a full line of new accessories below factory price. 159 Fullarton St. Tel. 482.

OUR PRICES ON USED PARTS ARE AS LOW AS ANYONE'S. WE ALSO GUARANTEE ABSOLUTE SATISFACTION. IF IT ISN'T RIGHT, WE MAKE IT RIGHT. WHAT MORE COULD YOU ASK? WHITE AUTO WRECKING CO., PHONE 6981. 749 SIMCOE ST. E.

SPECIAL TIRE SALE, 30x3½, firsts, guaranteed, $41.00, also tubes at $1.50. London Auto Wreckers, 264 Horton St. Phone 3510J.

AUTO REPAIRING.

AUTO repairing, tops re-covered, work guaranteed. Frith, Alexander Garage, 622 Eilas St. Phone 2628J.

AUTO tops and body trimmings, all covers. Moss Wilson & Son, 337 Talbot St. Tel. 5320W.

DON'T let your car face this season without an overhaul. Expert work done by F. Fuller, 19 King St. (rear Ward's Cigar Factory). Tel. 3947W.

HOW IS YOUR CAR? If on the sick list, let us put her on the ready for duty list. Saimond Bros., 576 York St. Tel. 6998J.

SIMONIZ Station and Auto Laundry, 484 Talbot St. Phone 7545F. Cars washed and polished, upholstery, rugs, carpets and glass cleaned.

SUPER SERVICE.

FORD OVERLAND

WILLYS-KNIGHT

RELIANCE GARAGE, LIMITED,

291-299 DUNDAS ST.

PHONE 6400. LONDON.

TAXI SERVICE.

ADVANCE Taxi. Phone 3911, under new management.

BLUE BONNET Taxi. Tel. 6262. Baggage transfer. We never sleep.

DAVIS Taxi Service—Heated sedans. Night service. 739 Richmond. Tel. 7670.

MARLEY-HEXTER—Phone 2859. Reliable taxi service.

MARLEY Taxi—Reliable drivers and cars at reasonable rates. Phone 2823.

FINANCIAL

F. G. McALISTER, Barrister (with Gibbons, Harper & Braden), mortgage loans. Imperial Bank.

GLADMAN & Stanbury, barristers, money loaned. Bank of Toronto. ywt

MONEY TO LOAN on city property. Apply Donald D. Lethbridge. Phone 4902.

SCANDRETT, T. W.—Solicitor, private and trust money to loan; lowest rates, 98 Dundas St. Phone 354.

WE INSURE you against credit losses. United Creditors' Association, 207 Royal Bank Bldg.

WANT AD TIPS

Summer Want Ad Opportunities

Faithful Jim, the model employee, watches office clock, backsliding—it's summertime! The Ninth Street backyard pennant race is in full blast. Who'll have the prize pumpkin, the tallest hill of beans? Yes, it's summer!

Summer brings more than heat and baseball games—it mothers many Want Ad opportunities. One of the early Colonial "millionaires" made his initial fortune by shipping ice to the West Indies, and even to the East Indies. His is the brand of enterprise required now. There is no time like summer to turn several kinds of quick Want Ad profits.

The automobile season is at its height. Folks crave the outdoor air, the open country. The hunger was born way back in the spring. It's grown stronger and stronger. A very favorable time now to sell used cars. One enterprising automobile dealer actually finds the outdoor market so good now that he runs regular Want Ads on what he calls "Fishing Cars," cheap, used cars for fishing trips.

All sorts of fishing and camping equipment are in demand. No better time than now to advertise camp and resort property for sale or rent.

And the vacations people take have an abundance of significance. A wide-awake painter and paperhanger goes energetically after contracts to decorate while owners are in the country. He is responsible, and families naturally like the idea—they escape all the fuss and trouble usually incidental to such home improvements.

There are a lot of lawns to be cut, gardens to be hoed. The youngster after pocket money uses Want Ads, written by Dad, and gets a bunch of customers who'll employ him right through the summer.

How are you going to use Want Ads?

(All Rights Reserved.)

MEDICAL CARDS

BANGHART, DR.—Women's diseases, surgery. Dundas-Maitland. Tel. 3500.

BICE, DR. E.—241 Queen's Ave., specialist, surgical diseases of genito urinary tract and rectum. Phone 1400.

CAMERON, DR. D. A.—Dundas and Waterloo; diseases of women and stomach. Hours 11-12, 2-4, 7-8. Tel. 1786 or 1722.

DUFFY, DR. J. LEONARD, 200 Central Ave. Hours 11-12, 2-4, 6-8. Tel. 3878.

HOLMES, DR. L. S.—Clinic Bldg., 241 Queen's Ave., specialist—Skin and genito-urinary diseases, X-ray, and all forms of electric treatments.

HUFFMAN, DR. J. L.—746 Waterloo, cor. Oxford. Phone 5822.

INGHAM, DR. G.—Specialist, eye, ear, nose and throat. 248 Queen's Ave. Tel. 3330W.

KARN, DR., 438 Clarence St.—Specialist, genito-urinary and rectal diseases.

REASON, DR. CLIFFORD, 538 Dundas St. Nervous diseases, surgery. Tel. 266.

SCHRAM, DR. JOHN S.—Cor. Kent and Talbot. Specialist midwifery, diseases women and children.

SCHRAM, DR. NORMAN F.—Cor. Dundas and Wharncliffe Rd. Phone 2336.

STEVENSON, DR. W. J.—389 Dundas. Specialty, diseases women, surgery. Dr. H. A. Stevenson, X-rays.

SWEENEY, DR. P. J.—Women's diseases, surgery. 720 Dundas. Tel. 7374.

WISMER, DR. H. S.—Specialist X-rays. 253 Queen's Ave. Tel. 114.

CHIROPRACTIC

ANDERSON & FONGER, DRS., 105 King St., corner Talbot. Hours 10-12, 2-5, 7-9. Tel. 7186J. Specialists in chronic disorders.

A. W. MACFIE, D.C.N.D.—Specializing in drugless and non-surgical practice. Dominion Savings Building. Phones 4710 and 5710.

CHIVERTON, DR. Maurice L., D.C. D.M.T., 169½ Dundas (over Peters)—Hours, 2-5 7-8. Appointment phone 4206. Residence phone 3409J.

HAMMOND, A. S., D.C.—539 Dundas St. Electrical specialist. Tel. 7716.

JUDD, C. R., D.C., Ph.C., 114½ Dundas St. (over Mitchell's Drug Store). Hours 10-12, 2-5, 6-8. Tel. 5303J.

NATTRASS, DR. MAUD—Chiropractic and osteopathy. 898 Dundas. Tel. 5991W.

WALSH, DR. H. E., D.C., D.A.S.—Chiropractic physician. Specialist in nervous diseases. Dundas, corn. Colborne. Tel. 6665.

DENTAL CARDS

BLAIR, DR. JOHN F.—Office moved to 241 Queen's Ave. Phone 1400.

FRASER, DR. A. G.—Dentist, practice limited to X-ray and extraction. 238 Queen's Ave. Tel. 709.

FREZELL, DR. M. J.—386½ Richmond St., over Taylor's Drug Store.

JARVIS, DR. — Extraction, painless, dental X-ray. Evenings, 7 to 8, by appointment. 213 Dundas.

MOORE, DR. S. A.—Orthodontist, 241 Queen's. Practice limited to straightening teeth. Dewey graduate N. Y.

ROSS, DR. J. V.—Cor. Dundas and Richmond, over G.T.R. office. Tel. 374.

Watch Want Ads Daily For Free Tickets To Loew's Theatre

BUSINESS CARDS

A DOMINION Express money order for five dollars costs three cents. eot

AUCTIONEER and Valuator—Fred Geneseaux, 71 Adelaide St. Phone 3322J.

CAKE, Inc.—Elevator repairs and inspection, parts supplied. 622 Princess Ave., London. Tel. 6722J.

CEMENT mixed and man for hire, by day or week. Phone 6385W.

CITY chimney sweep, yards and cellars cleaned, whitewashing. Phone 1883J. W. Berry & Son.

CITY SIGNS and Show Cards. 123 King St. Phone 984J.

ELECTRIC WIRING at special prices. See us first. Leff Electric Co., 316 Grey St. Phone.

FULL LINE of feather pillows. Mattresses renovated. Phone 997 W. Hunt & Sons, 593 Richmond St.

GET YOUR electrical work done now by Fred Mason. Tel. 3210.

LONDON ART SHOE REPAIR, 87 Dundas St. We use the best leather on all of our work. Shoes repaired while you wait. Called for and delivered same day. Phone 4851.

MacLEAN & HARRIS, bookkeeping, public stenography, collection. 207 Royal Bank. Tel. 776J.

MARINELLO System for faces, scalp. Chiropody. Removal of superfluous hair permanently. Miss Beattie, Talbot and Fullarton. Phone 3027W.

SEWING Machines, baby buggies repaired. Jackson, 239 Wellington St. Phone 3365W.

SIGNS and show cards. Star Signs, 207 Dundas (over Gammage). Tel. 7581.

SLATE Roofing—Our specialty is slate blackboards. J. Whittaker, 551 King St.

UPHOLSTERING — Finest materials, expert workmanship. R. D. Pugh, 89 Wharncliffe South. Tel. 3654.

WARREN BROS., machinists, welders, formerly 314 Talbot. Hamilton Rd., near Rectory. Tel. 3075J.

BUILDERS AND CONTRACTORS.

BAER—Carpentry of all kinds, good work, prices right. 218 Hamilton Rd. Phone 4254W.

BIER, 509 Hill, jobber, carpenter; hardwood floors. Tel. 5950W or 4011F.

JOE BERE, building contractor, estimates given. 319 Wharncliffe N. Phone 4320W.

MOULD, ARTHUR—Roofing contractor, expert repairs. Phone 7891W.

MURRAY, GEO.—General contractor and builder; jobbing estimates furnished. 118 Sydenham St. Tel. 4968F.

NOXELL, 200 St. Julien St., can build a 5-room bungalow, $2,200; 6 rooms, $2,450, red brick. Tel. 7886J.

SEWER contractor—Work done, estimates given. F. Christie, 411 Bathurst.

WEEKS, A.—Builder, contractor, jobbing a specialty. 538 Colborne St.

PAINTERS AND PAPERHANGERS.

BEECH, F. C.—Painter, paperhanger; specialty, graining; wallpaper dealer; free estimates. Tel. 6889M.

VAUGHAN, 499 Adelaide St.—Painting, paperhanging and house decorating. Tel. 5064W.

PLUMBING AND HEATING.

ALLEN & POPE will give you satisfaction and service in plumbing. 155 Chesley Ave. Tels. 2293W and 7839M.

A. RAWN, 400 Lyle St. Tel. 5866F. Plumbing and repair work.

CHAS. WILLIAMS, the man with the repair shop on wheels. Phone 3277J.

FURNACES, eavestroughing, tinsmithing. Regal stove and furnace repair. 527 Hill St. Phone 1864J.

PLUMBING and repairing, soft water motor experts. H. R. Dixon. Phone 1747W.

PLUMBING and repairs. W. O. Ellwood, 69 Becher St. Phone 4348W.

T. WELCH, plumber and steamfitter. 573 Central Ave. Tel. 7211W.

PRINTING.

THE HOLLINS PRESS for fine printing and stationery. 761 Dundas St. Phone 7812W.

TAILORING AND REPAIRING.

A DOLLAR Saved, a Dollar Earned. Send it to Greenwood's. Get my summer prices on suits, dry cleaned, pressed and repaired. Call 7311W. 207 Dundas St.

ARMOUR, J.—Suits pressed and cleaned. 669 Dundas St. Tel. 2379W.

CITY CLEANERS—Suits made, cleaned and pressed. 205 Central Ave.

DOES your hat need cleaning? Saddy, only practical hatter in London. 62 Dundas.

GET your spring clothes repaired and cleaned at Williams' Tailoring, 428 Clarence St. Tel. 5013W. We deliver.

JOE DEAN, cleaning and repairing. 434 Clarence St. Tel. 4255J.

LADIES! Have your clothes made by an expert ladies' tailor and dressmaker. Wilner, 229 Hamilton Rd. Tel. 5461W.

LIGHTED Tailoring and Laundry—Suits cleaned and pressed. Delivery. 347 Clarence St. Tel. 705J.

SNELL, Merchant Tailor, 129 Bruce St. Phone 4553. Ladies' and gentlemen's. Order your fall suit now; 10 per cent reduction.

SUITS cleaned, pressed and repaired. Tailoring to measure. Customers' own material made up. R. Tatham, corner Lorne and Elizabeth St.

MUSICAL INSTRUCTION

ANTHISTLE, GWENDOLYN—Concert artist, teacher of reading and dramatic art. Studio, Woodmen Bldg., 476 Richmond St. Phone 698W.

BARRON, W. C., pianist, composer, teacher. 23 Alma St.

COSMOPOLITE violins, violas, 'cellos, positively excel world's best. Repairer, remodeler and maker. 165 Albert St., London. Tel. 4959.

CRESSWELL, JAMES — Violin, band and orchestral instruments. 478 King St.

GRAY Music Studios—Imperial Bank Bldg. Banjo, ukulele, guitar, violin, singing, piano instruction. Tel. 5351W.

INSTRUCTION on mandolin, guitar, tenor banjo, and kindred instruments. T. G. Shuter, Musical Art, 556 Dundas.

IRENE FOSTER—Piano, Institute of Musical Art. Term closes July 15.

LETHBRIDGE, GEORGE—Piano, vocal and organ, theory; pupil of C. M. Widor, Paris, France. 290 Princess Ave. Phone 5214.

MISS TOPLEY THOMAS
Lecture, recitals, concert engagements. School of Dramatic Art.

POPULAR RAGTIME AND JAZZ PIANO-PLAYING
Guaranteed in 3 to 6 months. No scales or exercises. Popular songs taught immediately. Beginners or advanced pupils. Booklet mailed free, or call for demonstration. Marks-Winn School of Popular Music, Ltd., 169½ Dundas St. Phone 6244.

ENTERTAINMENTS.

BRUNSWICK TRIO — "The Harmony Boys." Strongest garden party attraction money can buy. Canada's greatest singers and entertainers. Variety, new songs, music, comedy, costumes, piano, banjo and violin specialties. "Jock" Ballantyne, comedian. Book now for July and August dates. Anywhere, any time. P. R. Spence, manager, London. Phone 2259J.

F. T. GILL—Theatrical comedian at liberty. Write 571 Adelaide St.

LONDONIAN Mixed Quartet, laughs, melody, quality, featuring Gordon L. Knapp, comedian. Write or wire 87 Wharncliffe Rd. S.

MRS. COCHRANE, 386 King St., is invited to call at the office of The Advertiser before June 20 and receive a pair of tickets for Loew's Theatre, for use any day except Saturday.

STEER, GEORGE A.—Entertainer. 94 Horton St.

VENETIAN Orchestra plays music as it should be played. Book now. P. Mitchell, Manager. Tel. 4166J.

PERSONAL

A GOLDEN opportunity for the sick, the invalid and the cripples who want to be well to get better or to walk again. If you are one of these, come to this office or phone for me to come to your house for a free examination. If I can help you, all right; if I can't I will tell you so. Chiropractic is the only natural way to get well. By adjusting the spinal column we remove the cause of your ailment, no matter what it is. It may take one adjustment or a good many, all according to your ailment. But I will get you well. Here are a few of the prominent citizens who take daily adjustments to get well and to keep well: Henry Ford, President W. G. Harding, L. E. Waterman, Chas. Schwab, Billy Sunday, Earl S. Sloan, John D. Rockefeller, Mary Pickford, Bebe Daniels, Lillian Walker, Charlie Chaplin, Jack Dempsey, Ty Cobb, James J. Corbett and hundreds of others that you have heard of just as much as these. This is your opportunity. Don't miss it. Free consultation and examination Saturday and Monday at your home or this office. Dr. R. R. Fonger, D.C., Ph.C., Chiropractic physician. Hours 10 to 12, 2 to 5, 7 to 9. Phone 7186J. 105 King St., cor. Talbot, over Towe & Towe.

DRESSMAKING, renovating, hand embroidery; exceptionally reasonable. Meadows & Ridgeway, rear 186 Simcoe.

DR. M. W. EDGAR, nervous, circulatory and organic diseases permanently cured by Electro-Therapeutics. 546 Richmond. Phone 1009M.

EPILEPTICS — At last a treatment, which positively stops all seizures from first day's use. No bromides or narcotics; guaranteed; information free. Hunter Laboratories, 207½ Main St., Little Rock, Ark.

GLENWOOD Private Hospital, 435 Ridout St. Rest cure, electric baths, hydrotherapy and massage.

HARPER Method of Shampooing and Scalp Treatment. Ladies only. Miss E. Nichol, 380 Richmond St. Tel. 2515J.

HEMSTITCHING—Cotton, 6c; linen, 7c; silk, 8c per yard; mail orders filled. Viola Williams, 199 Hamilton Rd. Phone 4328F.

LEVITT, M. J. (successor to Henry Edwards). Cancers cured with plasters. Advice free. 390 Ridout St. Tel. 2666.

MATERNITY HOME—Private, Mrs. T. White, 1009 Maitland St. Phone 1642J.

MRS. MURTAGH, 967 Colborne St., is invited to call at the office of The Advertiser before June 20 and receive a pair of tickets for Loew's Theatre, for use any day except Saturday.

SEND a Dominion Express money order. Five dollars costs three cents. eot

WHEN IN Hamilton stop at Dominion Hotel, American plan, $2.50 day, garage in connection, chicken dinner every Wednesday.

WHITE Eagle Indian Remedy Co. — "Redmac," King of Tonics, health and strength back from nature. 394 Ridout St.

MOVING AND STORAGE

BIGGS' Furniture Storage — Moving vans. 97 Carling St. Tel. 1162.

COOK'S Motor Cartage, local and long distance. 23 Partridge. Phone 7076W.

DAY, H. F.—Covered motor vans, fireproof storage. Reasonable rates. 480 Maitland. Phone 2887.

DEVINE & YOTT—Local and long distance. Phone 2993W. or 614J.

FOWLER'S truck service, baggage, furniture local, long distance. Tel. 3280.

FREEMAN & WHITING—Auto trucking, large van, local and long distance. 1036 Florence. Phone 6038.

JOYES & EGGETT—Trunk service, local and long distance moving a specialty. Tel 7743.

LANGDON & RUMBALL—Draying and moving, local and long distance. 2-ton truck. 350 Burwell St. Tel. 3019J.

LONDON CARTAGE—For unloading cars, safes and machinery. 306 Grey St. Office Tel. 204, res. 2089W.

McKINNON, local and long distance trucking. 857 Queen's Ave. Tel. 4899W.

PICKLING BROS.—All kinds of trucking, local and long distance. 58 Jacqueline St. Tel. 2840.

PROBYN'S Motor Van—Local, long distance. 54 Palace. Tel. 6976.

SEND a Dominion Express money order. They are payable everywhere. eot

WALTERS, 72 Maitland St.—Local and long distance moving and trucking. Phone 6497.

INSTRUCTION.

BOOKKEEPERS — Higher accounting, cost accounting, auditing, corporation accounting offer larger opportunities; every facility for thorough preparation by efficient home study method; thirty years of uninterrupted success; ask for free prospectus "higher accounting," no obligation. International Correspondence Schools Canadian, Limited, Dept. 1841B, Montreal, Que. Local office, 138½ Dundas St., London, Ont.

MATRICULATION, etc. — Backward pupils coached. Young's School, 379 Princess.

INSURANCE

ABBOTT Assurance Agencies — Best English and Canadian companies represented. 201 Dominion Savings Bldg

EDWARD TOWE & CO., General Insurance Agency. Royal Bank Bldg.

GUNN, G. M. & SON, Limited—(George C. Gunn, Allan M. McLean)—Fire, life, accident, automobile.

SMITH, EDWIN—Fire and casualty insurance, 207 Dundas St. (over Gammage, florist). Tel. 20.

WILSON, S.—Sick, accident, hold-up, robbery, fire and automobile insurance, money to loan, mortgages, rents collected. 216 Richmond St. Tel. 2103W

ARCHITECTS & SURVEYORS

BRIDGMAN, L. G.—Architect. Phone 2949. Bank of Commerce Building.

FARNCOMB, F. W. — Civil engineer, surveyor. 307 Dom. Savings. Tel. 552.

McBRIDE, H. C.—Architect, Molsons Bank Building. Phone 262W.

MOORE & CO., JOHN M.—Architects and enigneers. 489 Richmond St.

MURRAY, WILLIAM — Architect, Dom Savings Bldg. Phone 1557W.

PAVEY, W. STUART—Registered architect. Standard Bank Bldg. Tel. 7315

WATT & BLACKWELL—Architects, London and Toronto.

RADIO

COMPLETE ONE-STEP UNIT.
$13.25.
The Radio Lab., 141 Wellington St.

ACCOUNTANTS

BENSON, WM. C., C.A.—Resident partner. Oscar Hudson & Co., chartered accountants. Cost systems. 213 Dominion Savings Bldg. Tel. 1537J-6346.

O'BRIEN, W. J., commercial specialist, public accountant and auditor. Cost systems, financial statements, income tax returns. 361½ Richmond St.

RAYMOND, F. W.—Accountant, auditor, authorized trustee, assignee, liquidator. Room 10, Greene-Swift Building, London, Ont.

BUSINESS CARDS

STEWART & MORKIN
134 FULLARTON STREET.
ELECTRIC POWER CONTRACTORS.
All classes electric power, repairs, installations, windings, etc. Prompt attention, quick service. When you have trouble with your motor telephone 3165. xt

We stock everything in Lumber. Posts, Scantlings, Sheetings, Floorings, Sash, Doors and Trim, Wood and Asphalt Shingles, Hardwood Floorings, Roofings, Wallboard, Lath.

L. H. MARTYN & CO.
1151 York St. t Phone 5151

AUTOMOBILES AUTOMOBILES AUTOMOBILES AUTOMOBILES

Week-End Special Sale of USED CARS

Our past week-end sales have been crowned with such success that on no two consecutive week-ends have we had the same cars to offer the discriminating buying public. This sale will be even more of a success as we have numerous good buys in medium priced used cars, such as

Ford Touring	$ 80.00 Cash—Balance easy	McLaughlin Six Sedan	$380.00 Cash—Balance easy
Chevrolet Touring	80.00 Cash—Balance easy	McLaughlin Six Sedan	860.00 Cash—Balance easy
Chevrolet Touring	140.00 Cash—Balance easy	McLaughlin Six Touring	520.00 Cash—Balance easy
(2) McLaughlin Fours	160.00 Cash—Balance easy	McLaughlin Six Touring	420.00 Cash—Balance easy

As well as many other guaranteed cars of real merit.

McLAUGHLIN USED CAR EXCHANGE

Open Evenings—Cor. Richmond and Bathurst Streets. 75c

8 GOOD REASONS WHY YOU SHOULD BUY A USED CAR

If Bargains Attract You, We Have Them

THE NEW MODEL OVERLAND HAS INCREASED SALES TO SUCH AN EXTENT WE ARE FORCED TO CLEAR OUR USED CARS.

FORD TOURING Good shape. $65 Down Balance on our easy payment plan.	OVERLAND SEDAN Just like new. $391 Down Balance 12 monthly payments of $64 each.	OVERLAND TOURING A good family car. $75 Down Balance like rent.	CHEVROLET TOURING A real snap. $65 Down Balance $10 a month.
WILLYS-KNIGHT TOURING A1 condition. $431 Down Balance in easy monthly payments.	FORD SEDAN Newly painted. $234 Down Balance 12 monthly payments of $39 each.	OVERLAND TOURING Just the car for your holidays. $139 Down Balance on our easy payment plan.	CHEVROLET TOURING Good condition. A car you would like to have. Get our price on this car.

Dundas at Waterloo Street

J.W.McLaughlin

Overland and Willys-Knight Motor Cars

Phone 1600

FORDS

Buy GOOD USED FORDS From London's Ford Dealer

LOW PRICES

1921 TOURING, starter, in good condition	$350.00
1921 RUNABOUT, shock absorbers	$225.00
1922 TOURING, newly painted	$400.00
1919 RUNABOUT, good tires	$135.00

TRUCKS

1920 TRUCK, closed cab, stake body, in good condition	$400.00
1921 TRUCK, Stake Body	$395.00
1920 TRUCK	$400.00
1919 TRUCK	$335.00

Cash or Easy Payments can be arranged.

MIDDLESEX MOTORS Ltd.

TALBOT ST. AT QUEEN'S AVE.

PHONE 1840-1.—2 blocks from Market.—Open Evenings b

A FEW CHOICE VALUES IN

GUARANTEED USED CARS

FOR THIS WEEK-END, AT

Frank McLachlin's, King Street

$360.00 down, balance monthly, will purchase a K. 45 McLaughlin Touring, newly painted, and in good mechanical condition.
$575.00 down, balance monthly, will purchase a Gray-Dort Sedan, 1922 model, newly varnished, and in first-class condition.
$260.00 down, balance monthly, will purchase a McLaughlin Light Six Special, 1921. Car in A1 condition.
$280.00 down, balance monthly, will purchase a D. 45 McLaughlin Touring, first-class condition.
$300.00 down, balance monthly, will purchase an Overland Special Touring, 1922 model, in the best of condition.
The above cars are exceptional value and can be seen on our showroom floor up until 9:30 p.m. Salesmen in attendance.

FRANK McLACHLIN

86-90 KING STREET.
STUDEBAKER AND PACKARD DISTRIBUTOR. 76u

TENNENT & WILKINSON,
Distributors.
Paige and Jewett Automobiles.
For Sale—One 1923 Jewett sedan, equipped with front and rear bumpers, stop light, running board mats, slip seat covers, flower vase, interior heater, Gabriel snubbers, motor meter, etc. This car is in the very best of mechanical condition and can be seen at our show room at any time during the day and evening.

TENNENT & WILKINSON,
Paige and Jewett Distributors.

DODGE BROTHERS
MOTOR CAR.
W. J. CHISHOLM
478 RICHMOND STREET.

AUTO RADIATOR SERVICE STATION
G. M. MURRAY
65 KING STREET.
Tel. 2327. ywt Near Ridout.

MISCELLANEOUS

COME
ENJOY THE SEASON FOOD
LAKE ERIE WHITEFISH
FRESH FROG LEGS
ROYAL CAFE
386 RICHMOND ST., UPSTAIRS. xt

WATCH Burrows' Lot FOR Bargains IN USED CARS

90 York St.

Open Evenings. Tel. 2172-M 74k

ARE YOU LOOKING FOR A USED CAR?
We have cars of every description. Lowest Prices and Best Quality.
ONTARIO GARAGE & MOTOR SALES, LIMITED.
S. H. Rowed, Manager.
Phones 5459-2431. 397-401 Dundas St.
"The Home of Satisfactory Service." ywt

1 E. 44 BUICK ROADSTER.
2 FORD ONE-TON TRUCKS.
1 490 CHEVROLET TOURING.
All in good condition and at the right price.
TERRY FOR BARGAINS.
144-146 Fullarton St. ywt

ELECTRICAL REPAIRS
We Are Fully Equipped and Guarantee Satisfaction.
London Battery & Tire Repair
York and Talbot St. tz Phone 6151.

INSURANCE

D. Campbell & Sons
have given good service in insurance business for 35 years. A safe place for you to deal.
OFFICE:
BANK OF TORONTO BLDG. ywt

B. N. CAMPBELL
INSURANCE COUNSELOR.
Fire, Auto, Accident, Sickness and Plate Glass.
Dominion Savings Bldg. Phone 1611. yt

J. A. NELLES & SON
Fire, Life, Accident, Marine, Plate Glass, Rent and Automobile. xt

CELEBRATES 108TH BIRTHDAY.
Hamilton, June 16.—Mrs. Emma Brown, who claims to be the oldest woman in Canada, has just celebrated her 108th birthday. She was born in 1815.

WINDSHIELDS

We have special windshield plate glass and modern facilities for fixing your broken windshields.
THE HOBBS MANUFACTURING COMPANY, LIMITED.

FOR SALE

Coleman Camp Cooker

The best yet. Everyone who camps or tours should have one. Can be used as a heater also—it has a great oven. Ask to see one—only $15.00.

Farmers, Attention!

All kinds of tools for haying—be prepared.

HAY FORKS, CARRIERS, PULLEYS, FORK TRIPS, FORK SLINGS, &c., &c.

W. A. O'DELL
385-387 TALBOT ST.
Opp. Market. Phone 187

Ruberoids Slate Surface Shingles, $7.00 square.
J. A. BROWNLEE
385-387 TALBOT ST. tf

USE A WHEEL HOE!
This season and do the work of 3 ordinary hoes and do it better.
We Sell Eureka Tools!
The best tools for less money.
DOMINION SEEDS, LTD. b

LUMBER
Get our Estimate on your requirements. Phone 2998W.
R. H. SMITH
11 Erie Ave. LUMBER CO. ywt

WEGNER'S
Wholesale and Retail Dealer in Overalls, Sweaters, Coats, Gloves, Mittens and Raincoats.
LONDON'S LARGEST HIGH-CLASS WORKINGMEN'S OUTFITTERS.
Exclusive Manufacturers' Agent for the Best Canadian Makes of Overalls.
Wegner, the Heart of London
371 Talbot St. Phone 1849J.
OPEN EVENINGS. zyxwt

EGG STOVE NUT
COAL
$17.00 PER TON.
WOOD
GILLIES
Phone 1312. Cor. Adelaide and Bathurst. ywt

THE BEST LUMBER AT THE LOWEST PRICES.
GEO. H. BELTON
LUMBER COMPANY
RECTORY STREET AND G. T. R. xt

CORN AND CORN CHOP
Wheat, $2.50 per 100 lbs.
Cracked Corn, $2.00 per 100 lbs.
Special price on Corn and Corn Chop to farmers at store.
C. J. WAKELING. Phone 4730W. tx

PROHIBITION WILL BE ENFORCED IN TURKEY

But Special Arrangements Are To Be Made For Allied Troops.

Associated Press Despatch.

Constantinople, June 16. — Theh Governor of Constantinople has informed the Allied high commissioners that the Turkish prohibition law will be enforced beginning tomorrow. This will mean the closing of 2,478 establishments.

Special arrangements have been made for the allied troops, and it is understood that foreign subjects will be allowed provisionally to enjoy exceptional treatment until peace is concluded at Lausanne, but otherwise the law will be rigorously enforced against the native Christians.

WILL BE BUMPER FRUIT CROP OF ALL VARIETIES

Chatham, June 16.—There is every indication that the fruit crops for this year will be bumper ones, stated R. E. White, agricultural representative, to The Advertiser yesterday.

With the exception of raspberries the crops will be much bigger than those of last year. Among the crops which will swell receipts for the fruit growers are peaches, pears, apples, all the currants, plums, strawberries and cherries.

REAL ESTATE REAL ESTATE.

W. B. REID

OFFICE, 1161J 402 RICHMOND STREET. HOUSE, 1191.
REAL ESTATE.

Cottage, $2,200, $900 down, east end, 2 bedrooms, full basement, parlor, dining-room, kitchen, closed-in cupboards, hydro and gas, toilet. This house has been marked down to above price, as owner is leaving the city.

1½-story frame, Adelaide St., 3 bedrooms, parlor, dining-room, kitchen, electricity, toilet, $2,700, $1,000 down. This house is bringing $30 a month rent.

Simcoe St.—Large rooming house, 5 bedrooms, hot water heating, mantel, $6,000, half cash. The upstairs of this house brings in $35 a month.

New buff brick bungalow, French doors, mantel, grade door. Goes at $7,000 A real home, Dufferin Ave.

25-acre farm, Metcalfe Township, to exchange for house in London. This farm has best of soil and good orchard.

Auto at your service to show you over the property if you wish to purchase. Open Saturday evening from 7 to 9. b

BERT WEIR

Over Oak Hall. L. H. REILLY, Manager. Phone 6250.

READ THESE EASY TERMS.

$600 down, $6,300—New rug brick bungalow with strip joints, at 150 Windsor Ave. It is the prettiest and most cosy little bungalow we have on easy terms. Oak floors down and fir up, large living-room, dining-room, kitchen with built-in cupboards, 3 nice large bedrooms, 3 clothes closets, built-in cupboards in linen closet, just decorated.

$500 down, $5,500—$45 a month, solid brick bungalow, east, 3 large bedrooms, 2 clothes closets, living-room, parlor, dining-room, kitchen, 3-piece bathroom and furnace, laundry tubs, all nicely decorated. Lot 42½ feet by 150 feet.

$3,500—$1,350 down—New frame cottage, 7 Home St., near Wellington Rd., 2 bedrooms, 2 clothes closets, parlor, dining-room, kitchen, hydro, water, furnace, bathroom unfitted, front veranda and back porch, drive.

TO RENT.

$50 Monthly—New rug bungalow at 150 Windsor Ave., 3 bedrooms, oak floors, 3 living-rooms, fully modern.

$30 Monthly—Lower apartment on Waterloo St. South, 3 bedrooms, parlor, dining-room, kitchen, 3-piece bathroom and furnace.

$35 Monthly—Fine large store on Waterloo St. South. 77u

PORT STANLEY
PROPERTIES FOR SALE AND RENT.

I go to Port Stanley every evening and Wednesday and Saturday afternoons. Our cars will take you down at any time day or night.
Five places listed yesterday.

$2,500—Hillcrest Plaza—An exceptionally fine clean cottage with spacious veranda, 4 bedrooms, living-room, kitchen, rear porch, hydro, water, toilet, fine shade trees, one large oak, beach privileges. Completely furnished and in excellent condition. Large lot.

$2,500—$500 down—Orchard Beach, large frame cottage, 4 bedrooms, living-room, kitchen, toilet and basin, large fireplace. Many shade trees, large lot. Will rent at $300 for season.

$3,500, $1,000 down—Large frame cottage facing the lake at Orchard Beach. 4 large bedrooms, living-room with fireplace, dining-room, kitchen, toilet and basin in bathroom, extra basin in dressing-room, large veranda. Lot about 60 feet frontage. Will rent for $350 for season.

$2,000—Orchard Beach, large frame cottage, 6 bedrooms, 4 living-rooms, 2 toilets, hydro, water, shade trees, sleeping porch. Will rent at $175 for season. Live in this and sublet half.

$2,000—Orchard Beach, 3 bedrooms, 2 living-rooms, hydro, toilet, shade trees, large veranda. Will rent for $175 for season.

APPLY BERT WEIR, 156½ DUNDAS ST. 77u

GRIFFIN & CO.

REALTORS.
418 Talbot St. Phone 3193
George Griffin - 7192W
Chas. Desand - 5982J
F. J. McBride - 7122W

$9,500—New 2-story rug brick bungalow, in north end, large veranda, reception hall, very large living-rooms, dining-room, den, kitchen, downstairs; 3 large bright bedrooms with coolbes closets and bathroom upstairs; full basement, furnace, house wired for everything, large lot with side drive. Will exchange for small house.

$5,500—South, rug brick cottage, all modern improvements, choicest residential section, beautiful view, large spacious veranda, 2 bedrooms, hardwood floors, etc., side drive, terms. Investigate.

FARMS.

$9,500—135 acres, 2 miles from London, 8-room solid brick house, 3 barns on wall, good orchard, 3 running springs, 100 acres under cultivation, 35 acres pasture, sandy loam. Will consider city property in exchange.

$4,000—20 acres, Delaware Rd., dark sandy loam, all tillable, spring wells, good wire fences, large white brick cottage, usual living-rooms, 3 bedrooms, barn 50x22, stalling for 3 horses, 6 cows, 3 box stalls, crop goes with the property.

Very choice lot on Richmond St. north, size 50x160. A bargain at $900 cash.

We have a good choice of homes—consult us.

P. Walsh's Bulletin.

NEAR VICTORIA PARK—Two-story red pressed brick house, 7 rooms with all modern improvement, balcony over porch and one in front, lot 33x188 feet. Price $8,500. Inspect at once.

OTTAWAY AVE.—1¾-story frame house, brick foundation, 4 bedrooms with 3 clothes closets, 3-piece bathroom, storm windows, decorated and painted. Lot 46x165 feet. Price $3,600; $1,000 down.

NORTH—1½-story brick house, veranda, 3 bedrooms and den, fully modern, 2-part basement, garage, chicken coop. Lot 40x140 feet to a lane. Price $5,500.

QUEBEC ST.—1½-story brick house, 3 bedrooms and clothes closets, 3-piece bathroom and heater, 2-part basement, furnace, electric and gas. Price $5,000.

SOUTH LONDON, 1½-story red rug brick, 6 rooms, fully modern with all modern improvements. Lot 40x116 feet. Price $6,000.

We have cheap lots in the north end and London South; also at Lambeth Village, 20 minutes from London.

P. WALSH
Broker and Valuator.
PHONE 4665. 425 RICHMOND ST.

FOR EXCHANGE

A nice comfortable home and 1¼ acres of ground in good village, about 12 miles from city; comfortable buildings and good soil; some fruit. A real snap at $1,400; easy terms or might take car as first payment.

160-acre farm in Saskatchewan; good soil and in good district; no buildings. Price $12 per acre. What have you to offer in exchange?

We have many properties to exchange. Write or phone and let us know what you want and what you have to offer.

The Western Real Estate Exchange, Limited
78 Dundas Street. Phone 696. b

Phone 5264w.
Wheeler & Smiley
182½ Dundas Street.
For Their
CATALOGUE
of London homes. b

For Sale or Rent

Summer Cottage, Ipperwash Beach, Lake Huron. Apply
London & Western Trusts Co. Ltd.
77c-tzx

"FOR SALE"

EAST—1½-story frame house, containing 3 bedrooms, parlor, dining-room, kitchen, pantry, 3-piece bath, full basement, hydro, water and gas, hot water attachments to kitchen range. Also two extra lots 60x228, chicken coop and fruit trees. Price $3,000.

ANDERSON & CO.
12 Market Lane.

SAM D. CAMPBELL,
"Realtor." "Office of Opportunities." Specializes Real Estate, Loans, Bonds, Rentals, Insurance, Valuations, Western Lands, Summer Homes, Port Stanley and elsewhere. Sales going through. City homes for rent. List your properties." 422 Richmond St. "Hub," London, Ont.

E. COOK 255 William St. Real Estate Agent.
For cottages and easy terms, modern and semi-modern and exchanges, 1½ and 2-story special buys now; choice building lots; small acreages near city. Give us a call. 4875J. zxt

MOTORCYCLES & BICYCLES

BICYCLES
Best assortment of Wheels in the city. Colors to suit all. Lowest prices and easiest terms. Buy a Perfect and you buy right. Easy terms. 665 Dundas and 402 Clarence. ywt

WANTED

POULTRY AND EGGS WANTED.
We have a steady demand for good poultry and eggs all year round. We pay top prices.
C. A. MANN & CO.,
78 King St. Phone 1577, London, Ont. ywt

NOTICE

Pursuant to the provision of Section No. 59, of the Ontario Election Act, R. S. O., 1914, notice is given that T. W. Scandrett, 38 Dundas St., London, is financial agent for Frank Boyes, Dorchester; Harold J. Lawson, 53 Bruce St., London, is financial agent for Richard Chapple, 1094 Dundas St., London; H. A. Urquhart, Thorndale, is financial agent for John W. Freeborn, Ilderton. GEORGE BOGUE, Returning Officer for East Middlesex. b

NOTICE

The candidates in the Electoral Riding of North Middlesex are: Harold Currie, Strathroy, R. R. 7; financial agent, Fred Ratly, Strathroy, R. R. 7. Geo. A. Elliott, Parkhill; financial agent, Fred V. Laughton, Parkhill. b

TENDERS

Separate sealed tenders will be received up to 12 o'clock noon on June 28, for the construction of a Sunday School Building for St. John's Anglican Church, Sarnia, Ont. The plans and specifications may be seen at the office of W. G. Murray, architect, Dominion Savings Building, London, Ont., or Mr. F. R. Reedds, at the office of Pardee, Burnham & Gurd, Front St., Sarnia, Ont. The lowest or any tender not necessarily accepted. F. R. Reedds, secretary of the building committee, Sarnia, Ont. 77c

Attend the Auction Sales and Buy At Your Own Price

Authorized Trustee's Sale By Auction

In the matter of Samuel Stevely carrying on business under the name and style of Wm. Stevely & Son, and in the matter of the bankruptcy act.

There will be offered for sale by public auction on

WEDNESDAY, THE 20th DAY OF JUNE, 1923,

at 2:30 o'clock in the afternoon on the premises No. 197 King St., in the City of London, the stock-in-trade, plant and equipment of Wm. Stevely & Son, tinsmiths and sheet metal workers, and comprising:

Parcel No. 1—Consisting of stock in trade.

Parcel No. 2—Office equipment, including large safe, typewriter, filing cabinet, etc.

Parcel No. 3—Machinery equipment and plant, comprising slitting shears, heavy and light cornice brakes, heavy and light rollers, squaring sheers, 31 and 37 in., large and small groovers, circular shears, swedging machines, stovepipe folder, wiring machine, double seaming machine, burring machine, turners, one-ton Ford truck, extension ladders, complete outfit of small tools, etc. All in good condition.

Each parcel will be offered en bloc, and if not sold may be broken up and offered in detail.

Terms—One-quarter cash at time of sale and balance within ten days thereafter. If sold in detail, terms cash.

Further particulars may be obtained or the assets may be inspected on the premises, No. 197 King St., on application to the undesigned.

THE FIDELITY TRUSTS COMPANY OF ONTARIO,
Authorized Trustee,
Dominion Savings Bldg., London.
D. H. PORTER, Auctioneer.
J9,13,16,19

Highly Important Sale

OF A PALATIAL RESIDENCE AND contents, Tuesday, June 19, at 1 p.m. sharp, house known as Darchurst, 12 rooms, one block from Base Line, one block from Lambeth highway, 1½ acres of land, fruit trees, shrubs and flowers, slate roof, fireplaces in main rooms; decorated at great cost. Finest viewpoint in city, same as being in the city, and county taxes. Sale of property 1:30 sharp. Antique walnut pieces, consisting of couch, buffet, tables, linen chest, bureau, fine mirror back rosewood cabinet, gilt chair, fine chesterfield and foot rest, library table, 15 section Wernicke bookcase, secretaire-bookcase, mission writing desk, hall stand, table, wicker chairs, couch and chairs in leather and oak, jardiniere and pedestal, rubber plant, mantel mirror, library, 2 pairs real Honiton lace curtains, 2 ecru moire lambrequins, 1 pair double-faced Oriental portieres, 1 pair velour portieres, 1 pair tapestry portieres, large Persian rug, other Oriental rugs, fine pictures, cut glass decanter, set electric fixtures, hammered brass, white enamel suite, triple glass bureau, fine Napoleon mahogany bed and chiffonier, oak bedroom suite, iron beds, cots, pillows, mattress, Climax range, jacket water heater, kitchen cabinet, refrigerator, garden tools, wheelbarrow, iron lawn roller, mower, fur-lined coat, collar, cuffs and gauntlets, 2-year-old dog (deerhound), trained as a watchdog. Terms: Furniture, cash. For Property, made known by applying to MRS. DARCH on the premises, or to JOSEPH BROWN, 3 Horn St. b

Auction Sale

OF COTTAGE ON BRISBIN STREET.

Under and by virtue of the power of sale contained in a mortgage which will be produced at the time of sale, there will be offered for sale by public auction at the premises on Saturday, the 14th day of July, 1923, at the hour of 3 o'clock in the afternoon, the following lands and premises. Lot Number Seventy-seven on the east side of Brisbin St. in the City of London, according to registered plan number 484. On the premises there is a small house known as number 90 Brisbin St., and certain sheds and outbuildings.

Terms $50 on the day of sale and $50 within one week thereafter, and the balance may be arranged on monthly payments.

Further terms and conditions of sale will be made known on the day or sale, or can be had on application to the vendor's solicitor, G. N. Weekes, Market Square, London. Telephone 6996W.

Dated the sixteenth day of June, 1923.
J.16,23,30

Fred Genereaux

AUCTIONEER AND VALUATOR.
Nine Years with Cooper's Auctions.
91 Adelaide St. Phone 3322J or 1332
J.26

IN THE SURROGATE COURT OF THE COUNTY OF MIDDLESEX.

IN THE MATTER of the estate of MARY JANE COWPERTHWAITE, deceased.

All persons having claims against the estate of Mary Jane Cowperthwaite, late of the City of London, in Ontario, widow, deceased, who died the 5th of April, 1923, are hereby notified to deliver to the undersigned, Solicitors for The London & Western Trusts Company, Limited, the Executors of the will of the said deceased, full particulars, in writing, of such claims, duly verified by affidavit; AND FURTHER that, after the 7th day of July, 1923, the said executors will proceed to distribute the assets of the said estate amongst the persons entitled thereto, having regard to the claims only of which they then shall have had notice, and that they will not be liable for such assets, or any part thereof, to any person of whose claim they shall not then have received notice.

DATED at London the 15th day of June, 1923. JARVIS & VINING, 101 Dundas St., London, Solicitors herein for THE LONDON & WESTERN TRUSTS CO., LTD., the Executors.
J16,23,30

IN THE SURROGATE COURT OF THE COUNTY OF MIDDLESEX.

IN THE MATTER of the estate of HENRY TAYLOR, deceased.

All persons having claims against the estate of Henry Taylor, late of the City of London, in Ontario, gentleman, deceased, who died 13th February, 1923, are hereby notified to deliver to the undersigned, solicitors for the executrices of the will of the said deceased, full particulars, in writing, of such claims, duly verified by affidavit; AND FURTHER that, after the 7th day of July, 1923, the said executrices will proceed to distribute the assets of the said estate amongst the persons entitled thereto, having regard to the claims only of which they then shall have had notice, and that they will not be liable for such assets, or any part thereof, to any person of whose claim they shall not then have received notice.

DATED at London, the 15th day of June, 1923. JARVIS & VINING, 101 Dundas St., London, Ont., Solicitors for the said executrices. J16,23,30

Notice to Creditors

of JOSEPH W. SWARTZ, late of the City of London, carpenter, deceased.

All persons having any claims against the estate of the above named deceased are to send the same, verified by affidavit, to the undersigned before the 16th day of July, 1923, after which date the executors will distribute the estate, having regard to those claims only of which they shall then have notice.

This notice is given pursuant to the Trustees and Executors Act.

Dated at London, the 12th day of June, 1923. G. N. WEEKES, Market Square, Solicitor for the executors.
J16,23,30

URGES LAW BE TAUGHT IN CANADIAN SCHOOLS

Kingston Grand Jury Deplores Abnormal Increase of Crime.

Special to The Advertiser.

Kingston, Ont., June 16—The grand jury, which submitted its report to the court of general sessions yesterday, commented upon the abnormal increase in crime, and recommended that a book in civics be used in the public schools in order that the youth of the land might receive adequate instruction in the fundamental laws of Canada.

The grand jury holds that the system of education in Ontario lacks instruction in moral and civil law, too much being left to inference merely. If the children were instructed properly it thinks that there would be far fewer crimes committed.

CAPE BRETON STRIKE HAS VERY BRIEF RUN

Twenty-Four Hour Stoppage of Work Was Result of Misunderstanding.

Canadian Press Despatch.

Sydney, June 16.—That a regrettable misunderstanding was the real cause of the 24-hour strike of North Cape Breton miners, which ended this afternoon, is the view taken in the British Empire Steel Corporation official circles here last night.

An official of the company stated to the Canadian Press:

"The employees at the Sydney mines' collieries have returned to work. The suspension seems to have been the result of a misunderstanding which seems to have been satisfactorily cleared up. The employees whose removal was objected to have been re-employed in some instances at their previous work, and in other instances at work of a productive character."

UNCONSUMED LIQUOR IS TOSSED OVERBOARD

Associated Press Despatch.

New York, June 16.—The steamship George Washington which sailed from Europe after the treasury department's ruling prohibiting the bringing of liquor into United States ports after June 10 arrived off Sandy Hook Friday with 87 cases more than the passengers had been able to consume. The liquor was thrown overboard.

LET'S SWAP

Mrs. Biano
Had a piano
Which gathered more dust every day;
Mrs. Mavola
Owned a Victrola—
She yearned a piano to play;
These women the sense had
To trade through a SWAP-AD
And each got a bargain that way.

Executors' Notice To Creditors and Others

IN THE ESTATE OF PETER MACDONALD, LATE OF THE CITY OF LONDON, POSTMASTER, DECEASED.

NOTICE is hereby given that the creditors of Peter Macdonald, late of the City of London, in the County of Middlesex, Postmaster, who died on or about the 24th day of March, A.D., 1923, and all others having claims against or entitled to share in his estate, are hereby notified, pursuant to the statutes in that behalf made and provided, to send by post, prepaid, or otherwise deliver to the undersigned, the executors of the estate, on or before the 30th day of June, 1923, their Christian and surnames, addresses and descriptions, and full particulars, duly verified, of their claims, accounts or interests, and the nature of the security, if any, held by them. Immediately after the said 30th day of June, 1923, the assets of the said estate will be distributed among the parties entitled thereto, having regard only to the claims or interests of which the executors shall then have notice, and all others will be excluded from the said distribution.

THE TORONTO GENERAL TRUSTS CORPORATION,
253 Bay St., Toronto, Executors.
MALONE, MALONE & MONTGOMERY
255 Bay St., Toronto, Solicitors.
Dated at Toronto this 30th day of May, 1923. J2,16

Notice of Registration of Bylaw

NOTICE is hereby given that a bylaw was passed by the Council of the County of Middlesex on the Ninth day of June, 1923, providing for the issue of debentures to the amount of $38,000 for the purpose of the construction of highways in the said county, under the highway improvement act, and that such bylaw was registered in the registry office of the east and north riding of Middlesex, in the City of London, on the Twelfth day of June, 1923. Any motion to quash or set aside the same, or any part thereof, must be made within three months after the first publication of this notice, and cannot be made thereafter.

DATED the 12th day of June, 1923.
JOHN STUART, Clerk. J16,23,30

Notice To Creditors

Re ROBERT JOHN WYATT, late of the City of London, in the County of Middlesex, shoemaker, deceased.

Creditors and others having claims against the estate of the said deceased are required to send full particulars of such claims to the undersigned executors of the will of the said deceased on or before the Seventh day of July, 1923, after which date the executors will proceed to distribute the assets of the said estate, having regard only to the claims of which notice shall then have been given. THE LONDON & WESTERN TRUSTS COMPANY, LTD., London, Ontario, Executors, by Fraser & Moore, Solicitors. J16,23,30

BELLEVILLE IS EXPORT CENTER FOR RUM TRADE TO STATES.

The city of Belleville is one of the leaders on export of whiskey to the United States, gaining this distinction through its proximity to the town of Corbyville, where are situated the Consolidated Breweries, Limited. Top picture shows the government dock at Belleville with freight cars filled with "Corbys" waiting to be unloaded. Left center is a rum-running boat with its cargo of whiskey cases stored, the ends of the cases being visible through the doors. Right center is a motor launch being loaded with whiskey. Bottom is the office of the Consolidated Distilleries at the Belleville dock. So great is this export allowable under Canadian law that a regular staff has to be maintained at the wharf, with watchmen night and day guarding the railway cars which bring the liquor down from Corbyville.

Moves To Unite Factions In British Liberal Ranks

Lieut.-Col. H. K. Stevenson Agrees To Receive Whips of Asquithian Liberals In Future—Former Premier Replies To Announcement.

Associated Press Despatch.

London, June 16. — Lieut.-Colonel H. K. Stevenson, National Liberal of the House of Commons for the Park division of Sheffield, has taken a step towards the reunion of the two Liberal factions by agreeing to receive the whips of the Asquithian Liberals in the future.

Col. Stevenson explains that he is doing this in the interests of Liberal unity, and calls attention to the fact that Lloyd George in a recent speech in Edinburgh stated that he was willing to serve with and under H. H. Asquith. He says he hopes that Asquith "May feel himself able to take some step of conciliation which will help to obliterate past grievances and restore harmony and unity to the Liberal party."

Former Premier Asquith, replying to Stevenson's announcement that he is willing to serve under the Asquithian whips, makes no mention of this appeal. This, however, does not surprise observers of the political movements of the day, as the majority of Asquith's supporters doubtless hold the view that his shrewdest course is merely to wait for the strayed sheep to return to the fold.

Col. Stevenson has just been elected chairman of the Sheffield United Liberal organization. Although he is not great at Westminster, his family long has held great influence in Sheffield. He is the head of a well-known Sheffield typefounding firm.

ELECTORS TURN OUT AT EMBRO MEETING

Mahon Makes Good Impression and Shows Firm Grasp of Issues.

Special to The Advertiser.

Woodstock, June 16. — George F. Mahon, the Liberal candidate in North Oxford, had one of the best meetings of his campaign at Embro Thursday night. There was a splendid turnout, and Mr. Mahon responded by making his best speech of the campaign. During his remarks he showed a fine grasp of the issues of the day, and knowledge of conditions in farm, city and mine, which made a splendid impression on the audience. Dealing with the financial aspect of the government record, he charged them with having made no efforts to check expenditures, but with allowing the various departments to run away until the provincial debt jumped from $100,000,000 to $241,000,000 in four years, and the expenditures of $21,000,000 to $37,000,000 in the same time. This, he said, showed that no effort had been made to carry out the pledge made in their platform in 1919.

The subject of political patronage was discussed in the light of the promise to abolish it, and Mr. Mahon gave many instances of positions being handed over to political friends as a reward for their services. He also condemned strongly the expensive provincial highway policy, which, he said, was in direct contrast to the pledge made by the U. F. O. when seeking election.

POSTMAN WILL HOLD BIG PICNIC.

Special to The Advertiser.

Brantford, June 16.—Brantford letter carriers, with their wives and families, will join with the Guelph, Galt, Hamilton, Stratford, Kitchener and Waterloo carriers in a big picnic to be held at Victoria Park, Kitchener, on July 2. It is expected about 200 postmen will be present.

DEFERS SENTENCE ON DRIVER OF CAR

Harold Helmer Has Penalty Suspended For Furious Driving.

Special to The Advertiser.

St. Thomas, June 16.—Harold Helmer of Dexter, driver of the car that overturned into a ditch on the St. Thomas and London section of the provincial highway near Talbotville, about two weeks ago, injuring two girls who were occupants, pleaded guilty in the police court yesterday to a charge of furious driving, motor vehicles 'act. Sentence was suspended on payment of costs, until October next by Magistrate Maxwell, and an order made that Helmer shall only drive his automobile during the interim for farm purposes or for the use of his family.

FIRE THREATENS HOME.

Special to The Advertiser.

Bothwell, June 15.—Fire broke out in the kitchen of the home of Harry Richards, Thursday morning, and only the prompt response of the fire department saved the house from being consumed. The fire started from a defective chimney, and was rather hard to subdue, as it was burning among the rafters.

HOME OF W. E. DUNDAS TO BE SCENE OF REUNION

The residence of Mr. W. E. Dundas, 2 miles south of Thamesford, will be the scene of the annual reunion of the Dundas family on July 1 when members of the family are expected to be present from all parts of Ontario, the western provinces and the United States.

This gathering is a yearly affair, and each reunion sees scores of the members of different branches of the family congregated together to renew old ties and friendship once more.

ALL CANDIDATES ARE PREPARING FOR FINAL DRIVE

Strenuous Program Mapped Out For the Three Leaders Next Week.

MANY PICNICS

Rancy and Ferguson To Meet In Public Debate At Fergus.

Canadian Press Despatch.

Toronto, June 16.—Following their official nomination Thursday nearly three hundred candidates for the 111 seats which comprise the Ontario legislature were actively engaged on Friday preparing for the final week of the campaign. Election day is set for June 25, and it is expected that names of the majority of these nominated will be found on the ballots on that day.

The week will be a strenuous one for all concerned. Premier Drury, Hon. G. Howard Ferguson, leader of the Conservatives, and Wellington Hay, the Liberal leader, are all faced with strong opposition, and will devote most of their time to their own constituencies. For tomorrow numerous picnics and meetings have been arranged throughout the province.

One of the features of the week will be the meeting at Fergus on June 21, when Hon. W. E. Raney, attorney-general and Mr. Ferguson meet on the same platform for a debate regarding the enforcement of the Ontario temperance act. The Conservative leader is expected to repeat allegations made at recent meetings and Mr. Raney will be given on opportunity to reply.

It is reported tonight that Dr. A. G. Wallis, Liberal candidate in Algoma, whose nomination papers were refused on a technicality will seek a mandamus instructing the returning officer to accept the papers, if efforts now being made to have the matter settled from Queen's Park prove ineffective.

G. A. McArthur, representing Algoma Liberals, today sought to have Chief Election Officer A. Dymond issue instructions to the Algoma officer to accept Dr. Wallis' papers. Mr. Dymond was out of town and will take up the matter on his return.

FIRE DESTROYS STABLE.

Special to The Advertiser.

Petrolea, June 16.—A stable on the rear of Chas. Pearce's premises was destroyed by fire Thursday, entailing a loss of $500, which is partly covered by insurance. The fire originated in an adjoining pig pen owned by Robert Kettle, and it is thought to have been started by some boys. The fire department responded promptly and prevented further damage.

BURGESSVILLE

Burgessville, June 16—Mr. and Mrs. Art Fedlin and Beatrice, of Brantford, and Mr. and Mrs. Frank Fedlin of Norwich spent Sunday with Mr. and Mrs. George Orser.

Miss Ethel Featherston of Lowville has been the guest of Miss Edna Hilliker.

Mrs. Geo. H. Losee is spending a week in Hamilton with Mr. and Mrs. Wm. Losee.

Mr. DeForest Hilliker of Edson, Alberta, has been the guest of Miss Edna Hilliker.

Mr. and Mrs. Harry Hendershott of Detroit have been guests of Mr. and Mrs. James Mitchell.

Congratulations are extended to Miss Marion Wallace, who has passed with first class honors at Toronto University.

Mrs. Dr. Haight has returned to Toronto after spending a week at F. N. Lampman's.

The annual Stover picnic will be held at the home of Mr. and Mrs. F. N. Lampman next Thursday.

Mrs. Herod of Norwich and Miss Williams of Port Dover spent Monday with Mrs. Oswald Wallace.

Mr. and Mrs. E. D. Hilliker and Mr. and Mrs. F. Lampman spent the week-end at Niagara Falls.

The regular meeting of the Women's Institute will not be held on the usual date this month, but on Wednesday afternoon, June 20. The summer series meeting will be held at the home of Mrs. Charles Burgess.

HENSALL

Special to The Advertiser.

Hensall, June 14.—Mrs. J. Eisenhofer of Listowel is spending a few days here with her daughter, Mrs. Harry Price.

Mrs. A. H. King of Chicago, formerly of this village, spent the week-end here with friends.

H. C. Soldan returned last week from Manitoba, where he spent two weeks with relatives and friends.

Mr. and Mrs. William McKay have returned from Toronto, where they attended the graduation exercises in Convocation Hall, and at which their eldest son, Louis, graduated and captured a gold medal.

On Sunday afternoon the Oddfellows of Hensall Lodge, No. 223, intend assembling at the Hensall Union Cemetery, accompanied by the Citizens Band, and decorating the graves of their deceased brothers and Rebekahs. Among the speakers invited, it is expected that the district grand master, Bro. Harburn of Seaforth, will be present.

Mrs. N. P. Warrener, who has been visiting in Detroit, has returned home.

Mertyn Coxworth of London spent Sunday here with his parents.

William Reynolds of Tilsonburg is visiting his mother, Mrs. W. H. Reynols.

Mrs. Duffin and daughter, Miss A. Duffin, who were here visiting Dr. Duffin, have returned to their home at Thorndale.

The second medal contest for elocution, singing and essays under the auspices of the W. C. T. U. will be held in the Methodist Church on Tuesday evening, June 19, and promises to be a most interesting one, as a large number are preparing to take part in it.

Mr. and Mrs. Pym and Mr. Burnham of Stratford were visiting at the manse on Sunday last.

Rev. G. W. Rivers will speak to the boys and girls in the Methodist Church next Sunday morning. In the evening a father's day service will be held. A special sermon to fathers will be preached, and a men's choir will lead in the service of song.

The ladies of the Methodist Church intend holding a strawberry festival on Friday evening, June 29. The principal entertainer will be Rev. Herbert C. Piercy of Collingwood.

For Immediate Disposal

THIS DANDY BUNGALOW

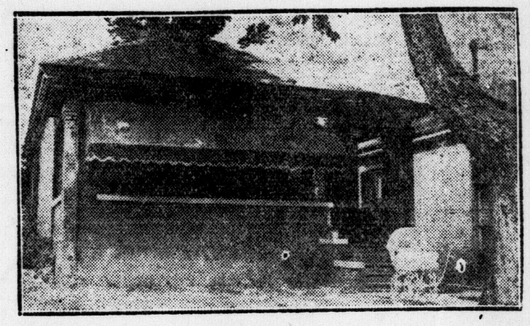

Situated at

518 Maitland Street

This beautiful red brick and stucco bungalow is for sale. Lot is 35x120. Contains large living-room, dining-room, three bedrooms, two with clothes closets, hall, three-piece bathroom, large, roomy kitchen, sanitary tubs, outer kitchen, fruit and furnace basement, hot air furnace, hardwood floors throughout. Nice driveway with cement runners, and good garage.

FOR PARTICULARS OF SALE APPLY TO OWNER ON PREMISES.

b

MACHINERY

NEW AND USED

H.W.PETRIE,LTD

TORONTO

Frost Woven Lawn Fence

Maintains Its Artistic Appearance Years Longer

The artistic appearance of Frost Fence lasts. The value and saleability of your property is enhanced—not for a time—but for many years.

Frost Fence defies rust for more years because Frost wire is extra heavily galvanized—defying rust better than paint on a cheap woven fence.

Frost Woven Lawn Fence is made entirely in our own factory—*we* control the quality. *You* get unequalled value and service.

Ask your dealer all about style "S" fence illustrated here—mesh 1¾ inches (2¼ inches top), cable twist horizontals; U-bar iron line posts and rails.

Frost Lawn Fence is woven with the accuracy assured by the most modern machinery. It costs least time and money to erect, because every space is even, every joint firm. In spite of its superior design and lasting quality it costs practically the same as commonplace woven wire fence.

If you do not know a Frost dealer nearby, write us direct for full particulars and prices.

Frost Steel and Wire Co., Limited
Hamilton, Canada

Frost Fence sold by

W. A. O'DELL HARDWARE

389-393 Talbot Street. Opposite the Market. Phone 187.

ANGLICAN ANGLICAN

ST. PAUL'S CATHEDRAL

Rector, The Very Rev. DEAN TUCKER, D.D., D.C.L.
Assistant, Rev. Denny Bright.
Organist and Choirmaster, Harry T. Dickinson.

THIRD SUNDAY AFTER TRINITY.

Holy Communion 8:30 a.m. and at Morning Service.

MORNING SERVICE, 11 a.m.
Preacher—Rev. Denny Bright.
Soloist—Mr. Fred Callard.

EVENING SERVICE, 7 p.m.
Preacher—The Dean.
Anthem—"I Will Sing of Thy Power."—Sullivan.
Soloist—Mr. George Matthews.

Christ Church

Corner Wellington and Hill Sts.
C. R. Gunne, Rector.
8:30 a.m.—Holy Communion.
11 a.m.—Morning Prayer.
3 p.m.—Sunday School.
7 p.m.—Evening Prayer.

Cronyn Memorial

Queen's Ave. and Williams St.
Quintin Warner, Rector.
Ridley Parson, Assistant.
8:30 a.m.—Holy Communion.
11 a.m.—Morning Prayer.
Preacher—Quintin Warner.
3 p.m.—The Church School.
7 p.m.—Choral Evensong.
Preacher—Ridley Parson.

St. James' Church

LONDON SOUTH.
Rev. W. Leslie Armitage, M.A., Rector.
11 a.m.—The Rector.
3 p.m.—Sunday School and Bible Classes.
7 p.m.—The Rector (Holy Communion)

BAPTIST

Adelaide St. Baptist

Morning—
Rev. J. E. RAMSDEN, B.A.
Sunday School, 3 p.m.
Evening—
Rev. J. E. RAMSDEN, B.A.
Special Music.
O. Leo. Herbert, A.T.C.M., Mus. Director.

Egerton Street Baptist

Rev. A. Burgess, Minister.
10:30 a.m.—Prayer service.
11 a.m.
"THE ART OF BURDEN BEARING."
Object Lesson for Junior Congregation.
3 p.m.—Church School.
7 p.m.
"THE EXCELLENCE OF THE ORDINARY."
Reception of new members and observance of Lord's Supper at close of service

Maitland Street Baptist

REV. A. T. SOWERBY.

11 a.m.—"A Great Settlement Over the Tea Cups."

7 p.m.—"The Royal Commission Investigating."

Brief, brisk services.

Talbot Street Baptist

Rev. Dr. BOWLEY GREEN.

9:45 a.m.—Sunday School.
11:00 a.m.—Worship. Subject: "BY-PRODUCTS OF THE GOSPEL."
7:00 to 8:00 p.m.—One Hour service. Subject: "GOD'S REASONABLE PLAN."

THE CHURCH WITH A MESSAGE.

Wortley Road Baptist

Rev. R. J. Murphy, Pastor.
11 a.m.
"HIDING THE WORD OF GOD."
3 p.m.—Sunday School.
7 p.m.
"THE ALMOST CHRISTIAN."

Reorganized Church of Jesus Christ of Latter Day Saints

Not Mormons.
Maitland St., near York.
9:30 a.m.—Young People's Meeting.
9:30 a.m.—Adult Prayer Service.
11 a.m.—Sunday School.
7 p.m.—Preacher. Elder H. A. Koehler.

CHRISTIAN SCIENCE

Christian Science

The Subject of the Lesson-Sermon For Sunday, June 17.
"GOD THE PRESERVER OF MAN."
Richmond St. at Kent.
Sunday—11 a.m. and 7 p.m.
Sunday School—11 a.m.
Reading room, Bank of Toronto Bldg. Open daily 10 a.m. to 5 p.m. Room 55.
Wednesday Meeting, 8 p.m.
In the church, at which testimonies of healing through Christian Science are given.

BIBLE STUDENTS

International Bible Students Association

Hyman Hall, 3 p.m.
Speaker—J. KUMPF.
Subject—"GOD'S ELECTION CAMPAIGN."
Seats Free. No Collection.

First Spiritualist

on Rectory, opposite Nelson.
Sunday, June 17, at 3 and 7 p.m
Speaker—Mrs. Goatcher.
Service on Tuesday as usual at 8 p.m.

ANGLICAN

St. John the Evangelist

Wellington and St. James Sts.
Rev. A. L. G. Clarke, Rector.
8 a.m.—Holy Communion.
11 a.m.—Flower Service. Presentation of Sunday School Diplomas.
3 p.m.—The Church School.
7 p.m.—Evening Service.
Saturday, June 23—Congregational picnic.

CONGREGATIONAL

First Congregational

DUNDAS ST.
Rev. M. Kelly, Minister.
11 a.m.
FLOWER SUNDAY SERVICE.
Music—Sunday School Scholars.
Scripture Selections by Young People.
Address by Pastor.
7 p.m.
"PEOPLE WE DO NOT KNOW."

Egerton Street GOSPEL HALL

7 p.m.—Mr. J. H. PURCHASE of Toronto will preach.

Hamilton Rd. GOSPEL HALL

7 p.m.—Mr. H. CANNING will preach.

METHODIST

ASKIN ST. METHODIST

11 a.m.—Two Laymen will discuss the Standard of Church Membership.
7 p.m.—Rev. J. T. Cosby Morris, B.D.
THE MAN FOR THE TIMES
At 9:45 Brotherhood convenes to attend Sister Society.
Come and worship.

COLBORNE ST. METHODIST

FLOWER SUNDAY

Preacher—Rev. W. E. MILLSON, President London Methodist Conference, 11 a.m. and 7 p.m.

Special Music By Choir, School and Orchestra

Orchestra Leader—J. Tirri. Conductor—N. B. Adams.

Come and worship amidst the flowers and birds, and the beauty of nature.

DUNDAS STREET CENTER

Rev. (Capt.) JOHN GARBUTT, Minister.
11:00 a.m.—Special service for children: subject, "Windows." Sermon for adults: subject, "Eternal Life."
Soloist—Miss Nettie Jones.
2:45 p.m.—Sunday School, Bible Classes and Men's Club.
6:45 p.m.—Song Service. Come and join in the singing.
7:00 p.m.—Subject: "Christian Unity."
Miss Elizabeth Kunz will sing.
J. PARNELL MORRIS, L.Mus., Organist and Choirmaster.

FIRST METHODIST

FLOWER SUNDAY.

FLOWERS BIRDS CHILDREN

11 a.m.—CHILDREN'S SERVICE. Address by Rev. J. F. Reycraft, "A FLOWER, A BIRD, A LITTLE CHILD."
Music and Scripture Reading by the Children.
3 p.m.—SPECIAL OPEN SESSION OF THE SUNDAY SCHOOL IN THE CHURCH.
A bright, cheerful program will be given by the Boys and Girls, including choruses by the Beginners, Primary and Junior Departments, a solo by Harold Martin and a recitation by Louise Stevens. Everybody welcome.
7 p.m.—"THE BEAUTY OF THE WORLD IN JUNE,"
Rev. J. F. Reycraft.
A. D. Jordan, Organist.

RIDOUT ST. METHODIST

J. A. AGNEW, Pastor. Residence, 87 Windsor Ave.

11 a.m.—Subject: "THE CHIEF CHARACTERISTIC OF CHRISTIANITY."
7 p.m.—Subject: "THE MARKS OF A CHRISTIAN."
10 a.m—Men's Brotherhood. Fred Lawrason will speak.
W. Gordon Scott, Organist. Strangers welcome.

Centennial Methodist

11:00 a.m.—"The Isolation of the Christian."
2:45 p.m.—Sunday School.
7 p.m.—"The World's Greatest Need."
Strangers welcome.
A. E. M. Thompson, Pastor.
Theodore Gray, Organist.

Empress Ave. Church

Rev. Geo. W. Dewey, Pastor.
10 a.m.—Class Meetings.
11 a.m.—"A Lively Hope."
7 p.m.—"The God of Hadassah."

Hyatt Ave. Methodist

Flower Sunday.
11 a.m.—Children's Choir. Address, Rev. A. R. Stone.
3 p.m.—Babies, Birds and Bloom. Infant Baptism. Rev. J. F. Reycraft will speak.
7 p.m.—"Standing in the Other Fellow's Shoes."
R. J. McCormick, Pastor.

Robinson Memorial

Rev. Wm. Lyon Hiles, B.A., Minister.
11 a.m.—"A Band of God-Touched Men."
7 p.m.—"The Christianity of Jesus." Bright, brief and worshipful services. Come.

Wellington Street

Rev. Geo. D. Watt, D.D., Pastor.
10 a.m.—Class Meetings.
11 a.m.
"A GREAT DECISION."
The Pastor.
2:45 p.m.—Sunday School and Bible Classes.
7 p.m.
"LEADING TO LARGE PLACES."

Theosophical Society

Services as usual, 8:30 p.m.
Public invited.
212 DUNDAS ST.

YORK STREET MISSION HALL—Sunday School, 10:30 a.m., followed by a prayer and praise service. Evening subject: "Destiny of the Human Race." Preacher, Mr. J. M. Thompson.

PRESBYTERIAN PRESBYTERIAN

FIRST PRESBYTERIAN

Corner Dufferin and Clarence.
Col. the Rev. WILLIAM BEATTIE, D.D., C.M.G., Minister.
George Lethbridge, Director of Music.
10 a.m.—Sunday School. Note change of hour.
11 a.m.—Subject: "THE HUMANIZING OF LIFE."
7 p.m.—Subject: "FEARS AND TEARS."
Seats Free. Strangers welcome.

ST. ANDREW'S CHURCH

Rev. D. C. MacGREGOR, D.D., Minister.
Rev. F. W. K. Harris, Director of Religious Education.
Mr. C. E. Wheeler, F.C.C.O., Organist and Choir Director.
Public Worship at 11 a.m. and 7 p.m. conducted by the Minister.
Morning Subject—"IMPRESSIONS OF THE GENERAL ASSEMBLY."
Evening Subject—"A FRUITFUL LIFE."
12:15 p.m.—Church School.
3:00 p.m.—Young People's Classes.
3:00 p.m.—Chinese Classes.
6:45 p.m.—Short Organ Recital.
A CORDIAL WELCOME.

Chalmers Presbyterian

Mr. Ronald Hart, Organist.
Rev. J. Richardson, B.A., Minister.
11 a.m.—"OUR SUPREME NEED."
12 o'clock—CHURCH SCHOOL.
7 p.m.—"THE SECOND COMING OF CHRIST."
Our great business is to get the spirit of Christ into men and nations.

Knox Presbyterian

Wortley Road and Bruce Street, South London.
Rev. T. A. Symington, M.A., Minister.
Chas. E. Percy .... Director of Music
Sabbath Services.
9:15 a.m. ..... Church School
11 a.m. ..... Public Worship
"OUR RELIGIOUS HERITAGE."
7 p.m. ..... Public Worship
"CONFIDENCE AND SELF-CONFIDENCE."
The Minister at both services.
Communion Service, Sabbath, June 24, at 7 p.m.

Hamilton Road

M. Fraser Crée, B.A., Minister.
11 a.m.—Sabbath Observance."
3 p.m.—Sunday School and Bible Classes.
7 p.m.—"Love, Obedience and Faith."

King St. Presbyterian

Rev. W. R. McIntosh, Minister.
11 a.m.
Rev. Geo. Gilmore of Delaware.
7 p.m.
Rev. D. Stewart of Dorchester.
Organ Prelude in the evening.
A Cordial Welcome to All.

New St. James'

Rev. JAMES MACKAY, B.D., Minister.
11 a.m.
Report on the Assembly.
7 p.m.
"COMING TO ONE'S SELF."
Sabbath School and Adult Bible Study Class, 3 p.m.

METHODIST METHODIST

CHRISTADELPHIANS MEET IN Castle Hall, corner of Dundas and Clarence Sts., Sunday at 7 p.m. Subject: "Made Equal Unto the Angels. How Do We Attain to This."

PALL OF SMOKE FROM BUSH FIRES OBSCURES SUN

In Northwestern Quebec the Flames Threaten 1,600 Square Miles of Forest.

PROSPECTORS WARY

Camp On Shores of Lakes In Preparation For Speedy Egress If Necessary.

Canadian Press Despatch.

Haileybury, June 16.—Bush fires are sweeping along at a terrific rate in Northwestern Quebec, and it is estimated by lumbermen that about 1,600 square miles of forest are threatened by flames.

Prospectors returning Friday from the Rouyn gold area report a heavy pall of smoke hanging over the country, with the sun completely obscured at times, and with tell-tale ashes falling thickly over many miles of territory to the windward of the fires.

Forest rangers declare the first great fire got its start at Long Lake to the southeast of Larder Lake, where lumbering operations left the country in a dangerous condition, while other heavy fires came down from the north from points along the Transcontinental Railway.

It is a feature of particular importance that none of the fires is attributed to prospectors in the Rouyn gold area, where close co-operation is being extended to forest rangers in an effort to minimize the fire menace.

At the same time prospectors are fully alive to the dangers, and are making their headquarters on the shores of the lakes, and some of them building small docks of dried timber, which may be quickly set afloat, with all equipment on board, should forest fires break down through the mining country.

CHINA'S PREMIER WILL FIGHT TO REGAIN POST

Li Yuan Hung After Flight To Recall His Resignation.

Special to The Advertiser.

Pekin, June 16.—Li Yuan Hung, who fled from Pekin and resigned his office upon threat of a mutiny of the army, is now arranging to recall his resignation.

Li Yuan Hung declares he will continue his fight, and will soon re-establish himself in power. The ex-president is telling wild tales about the manner in which he was forced out of office. He declares that the police conspired with his servants in refusing to give him food or water, which is untrue, because visitors had lunch and tea with him daily after the militarists announced they would no longer support him.

Reports that Li Yuan Hung was captured by opposition troops are untrue. Upon his arrival at Tien Tsin after his flight from Pekin, the provincial governor welcomed him with a body-guard and explained that Pekin officials were anxiously inquiring about the great seals of China. The governor advised the fugitive president to surrender them. This the president did, upon counsel of John Ferguson, his American adviser. Li Yuan Hung agreed to remain at the Tien Tsin railway station until his concubine in Pekin had delivered the seals, which she was hiding. When this was done he proceeded home, accompanied by Ferguson.

BULGAR REVOLT COST LESS LIVES THAN ELECTION

Former Army Officers Engineer Biggest Coup In Balkan History.

OPTIMISM REIGNS

Government To Consist of Men of No Political Affiliations.

Special to The Advertiser.
By CONSTANTINE BROWN.

Burgas, Bulgaria, June 16. — The Bulgarians have proved that a bloodless revolution is possible even in the Balkans and the organizers of the present movement which ended Stamboulisky's dishonest and autocratic regime, and finally ended in his death, declare proudly that the revolution cost fewer lives than an ordinary election. The main reason for the smooth development of the revolution was the excellent organization of the plot.

The leaders in the movement, who were virtually all former officers, organized throughout Bulgaria 5,000 commissioned and 15,000 reliable non-commissioned officers with instructions to arrest the representative of the Stamboulisky government as soon as they received the signal either by telegraph or special messengers. At many of the centers the officers rode 60 miles in order to avoid the risks of a railway journey.

The main concern of the revolutionists was to avoid bloodshed, and this they realized would be possible only by arresting Stamboulisky's followers in the villages, thus depriving the peasants of leaders. Once this was done the members of the revolutionary committee, all former officers, believed that the men who served under their orders in the various wars would accept their leadership when backed by reasonable number of machine guns.

Optimism prevails throughout the country that the main trouble is over and it is hoped that the government, which is formed of men, a majority of whom do not belong to any political party, will be able to restore order without further bloodshed.

WILL MAKE A SURVEY OF CHELSEA GREEN

Street Railway Superintendent Will Probe Need of Better Transportation Facilities.

The London street railway authorities will consider transportation service for Chelsea Green and district, Mayor Wenige announced yesterday afternoon.

His worship took up this problem with Harry Hummiston, superintendent, who promised to make a general survey of the situation across the southeast branch of the river. He will ascertain the number of residents of the district for which Mayor Wenige asks better service, and endeavor to find out just how many of them journey downtown and elsewhere through the city.

The mayor expects that another joint conference will be held with the street railway officials as soon as possible. There are still a number of proposals awaiting consideration. One of these is the agreement reached between the council and the company whereby the latter will undertake to improve its service generally by the elimination of certain stops throughout the city.

City Engineer Near reports that this phase of the question has already received certain consideration but that nothing definite was proposed after the Carling street stop was eliminated.

ARE THROWN IN DITCH WHEN CAR OVERTURNS

Mrs. Richard Nichol and Children Injured While Motoring To Brantford.

Special to The Advertiser.

Brantford, June 16.—Motoring to Brantford on the Hamilton highway Mrs. Richard White, her five children, and Mr. Richard Nichol, all of the village of Wabassa, beyond Hamilton, were victims of an accident six miles east of this city. Their car was overturned in the ditch, and the occupants received injuries which are all more or less painful, though none of them are said to be of a serious nature.

Mrs. White and children were coming to Brantford to visit her sister, Mrs. Frank S. Vinall, 25 Edgerton street, and Mr. Nichol, a friend of the family, was driving them. Near Aldershot Mr. Nichol turned out too far to allow a horse and rig to pass, and the car turned over into the ditch. Mrs. White was thrown out, and in addition to receiving severe bruises was cut on the head. Her eldest daughter, aged 18, received a severe shock and is still in too weak a condition to speak of the affair.

DAIRY COMMISSIONER ADDRESSES KIWANIANS

Special to The Advertiser.

Ingersoll, June 15.—Speaking at the weekly noon-hour luncheon of the Kiwanis Club today, J. A. Ruddick of Ottawa, dominion dairy commissioner, stressed the development of the dairy industry. Having spent his boyhood days in this town and district, he dealt briefly with reminiscences which all in the gathering appreciated. He mentioned that the first cheese to go to the old country from Canada was shipped from Ingersoll.

BRANTFORD C. I. LACROSSE TEAM WINS.

Brantford, July 15.—Brantford Collegiate lacrosse team defeated Paris 9 to 4 in the juvenile lacrosse series. The locals had much the better of the argument, their weight and speed being a predominating factor in the victory. For Brantford, Starkey in goal, Ashton and Cinnamon were best, while for Paris Lilley and Hempthorne showed up well.

LOWLY ST. MARYS TRIM ST. MARTINS

East Enders Hit Noonan Hard —and Win 5--3.

SENIOR C. A. A. A. STANDING.

	Won.	Lost.	P.C.
St. Martins	5	2	.714
St. Peters	4	2	.667
St. Michaels	3	4	.429
Marconis	3	5	.375
St. Marys	2	4	.333

The St. Marys team, the lowly cellar champs of the C. A. A. A. League, came up for air last night and walloped St. Martins crew to the tune of 5 to 3 for their second consecutive win.

The winners had their big innings in the third, when McGuire tripled to the tall grass, and Delaney scored for a start off, and a few more timely wallops off Noonan made the other counters.

Noonan was exiled when the fray got too thick, and Barney Clark took to the slab in an effort to stop the East-Enders. His slow balls proved elusive, but his teammates were unable to hit Cooney when hits would have counted.

Lenehan pulled a double play in the fifth, which drew a big hand from the stands. With a runner on first he speared a hot grounder in time to tag the runner as he passed him and then throw to first to get the batter.

Bernie Fitzmaurice, the Assumption College boy recently acquired by the St. Marys squad, played airtight ball at short and took them all, coming and going.

The box score:

St. Marys.	A.B.	R.	H.	P.O.	A.	E.
Delaney, 3b	4	2	2	1	0	0
Lenehan, 2b	4	0	2	2	2	0
McGuire, c.f.	4	1	1	1	0	0
R Christopher, l.f.	1	1	0	1	0	0
Kelleher, r.f.	3	1	1	0	0	0
Lewis, 1b	3	0	0	6	0	0
O. Fitzmaurice, c	1	0	0	2	0	1
B. Fitzmaurice, s.s.	2	0	0	4	0	0
Cooney, p	3	0	0	1	1	1
Totals	24	5	6	18	5	2

St. Martins.	A.B.	R.	H.	P.O.	A.	E.
Myers, c.f	1	0	0	0	0	0
E. Clark, 2b	3	0	0	3	0	2
B. Clark, 1b, p	1	1	0	5	4	0
Moisse, c	3	0	1	8	1	0
Hanlon, 3b	2	0	0	0	3	1
Henry, s.s.	3	1	2	0	2	1
P. Clark, l.f.	3	0	0	0	0	0
Sessions, r.f.	2	1	1	0	0	0
Noonan, p., 1b	3	0	0	2	3	1
Totals	21	3	4	18	13	5

St. Marys .....004 100—5 6 2
St. Martins .....001 011—3 4 5

Summary: Three-base hits—Henry, McGuire, Lenehan. Double plays—McGuire to Lewis; Lenehan to Lewis. Struck out—By Cooney 3, by Noonan 3, by Clark 4. Base on balls—Off Cooney 6, off Noonan 1, off Clark 1. Sacrifice hits—B. Fitzmaurice, Lenehan. Wild pitch—Noonan 1, Clark 1, Cooney 1. Passed balls—Moisse 1. Left on bases—St. Marys 6, St. Martins 5. Stolen bases—Kelleher 2, Sessions, P. Clark. Umpire—Buchanan. Time of game—1:15.

RICKARD WILL BUILD NEW STADIUM HIMSELF

Is Promoter's Reply To Shifts Which Let Him Down On Ball Parks.

By FAIR PLAY.
Copyright.

New York, June 15.—Tex Rickard announced today that he will build a steel arena with accommodation for seventy-five thousand spectators, and that it would be completed by next spring. This is Tex's answer to the rivals who have beaten him in the race to secure possession of New York's baseball parks, but Rickard is outwardly peaceable.

"So far as I am concerned, this does not mean war," he said. "I don't believe boxing and baseball should be mixed, and have no ambition to promote bouts in league parks."

Pete Latzo, whom Benny Leonard fights early next month, will give us a good line-up on Benny's present condition, but it would be even a better line were Leonard to enter the ring at the limit of his class. He won't have to, of course, because Latzo is a welter. The champion, according to the best information we can get, entered the ring against Pinky Mitchell at 145 pounds, and this is probably the weight at which he will tip the beam when he meets Latzo.

No loud cheers have been heard from Leonard or Billy Gibson over the discovery of a contract held by Rickard which obligates Benny to fight Charley White. But it looks as though Leonard would have to meet the Chicagoan before he tackles Lew Tendler in this vicinity, which may be taken to mean that there will be no Leonard-Tendler fight around New York this summer at least.

The whispering has been that if Leonard and Tendler did meet it would be under a gentlemen's agreement to weigh in at any old weight, which may account for Leonard's apparent lack of disposition to tackle White. When Rickard, who is close mouthed, and always plays his games close to the thumb, waived that Leonard contract, he did an unusual thing. It means the time had come when he had to draw for a full house or else quit the game.

It meant, too—or at least seems to mean—that Gibson is interested in business affairs of his own relating to the fight game, and that Rickard finds in him not so much a skilful manager as a rival promoter.

Rickard's announcement that he may build a big steel stadium in New York is the first real line we have had as to what has been happening to Tex with regard to the Yankee stadium and the Polo Grounds. He has got to get into the outdoor fight game—where all the big money now lies—or else haul down his flag.

Bare reports as to Jack Dempsey continue to appear. Now it is said that he does not impress eastern fight fans who have already arrived in Great Falls as nearly so rugged and husky as when he was training for Carpentier. And Gibbons' stock is rising. Bettors look for a big upset, a big killing, at odds or something. It is in the wind.

MISS SYBIL KENNEDY WINS QUEBEC TITLE

Associated Press Despatch.

Montreal, June 15.—Playing steadily through two days, Miss Sybil Kennedy, Royal Montreal, today won the Quebec ladies' golf championship, dethroning Mrs. H. C. Foy of Quebec, last year's champion. Miss Kennedy was tied with Miss Dora Virtue of Whitlock when she began this morning's round of 18 holes. She gave by far the most impressive demonstration of the meeting when she turned in a card for 92, which, in addition to winning her first honors, was also the best gross score for 18 holes. Her total for 36 holes was 189. The runner-up was Miss Helen Paget of Royal Ottawa. Miss Paget entered the second round with 99. For a while it looked as if she was going to get around in 90. However, towards the end her putting went to pieces, and the best she could do was 94.

BROWNIES, THISTLES WIN Y.W.C.A. SOFTBALL GAMES

Brownies and Smallman & Ingram Thistles were last night winners in the Y. W. C. A. Softball League games played at Alexandra School.

Both fixtures were close, Brownies defeating the Woolworth girls 22 to 18, and the S. & I. Thistles beating London Life 22 to 20.

W Blay umpired the first game, and E. Dennis the last.

Soccer Notes

By BILLY BISSET

Despatches from Toronto clearly indicate that Toronto Ulster United, Connaught Cup finalists and Inter-City League champions, 1922, who disposed of the renowned Toronto Scottish in the first round of this year's Connaught Cup series, and who meet London Maple Leafs today on Broadview "Y" ground, Toronto, kick-off at 3 p.m. (daylight saving), in the second round of the same competition, candidly realize that they will have anything but easy sledding with the Londoners, as the following excerpt goes to show: "London Maple Leafs come to Toronto with a good reputation, having defeated Dome Mines F. C. at South Porcupine last Saturday in a stubbornly-fought game that started about half an hour after Leafs got off the train. Of course the London aggregation is an unknown quantity, and for that reason alone anything may be expected." Referee Mitchell, a well-known Toronto arbiter, will have charge of the game. Maple Leafs leave London for Toronto on the 9 a.m. C. N. R. train. Every one of the Leaf's team are in the pink of condition, and with Alf., Ince and Jimmy Smith giving special attention to Jimmie Moir and Bob Lavery, respectively, there is more than an even chance of Leafs adding the Red Hands' scalp to their belt.

* * *

The stage is all set for the L. and D. Injured Players' replay semi-final for the Thomas Furniture Cup between St. Johns Rovers and Tunnel City of Sarnia to be played today on Woodworth avenue grounds. Kick-off will be at 3 p.m. sharp, as the Sarnia team have to get away early in order to catch their train out of London. The winners of this game will in all probability play London Maple Leafs in the finals. On May 24 the Rovers journeyed to Sarnia to play the fast-travelling Tunnelers. After a most aggressive battle it ended in a 1 to 1 tie. As the Sarnians have corraled a team together that is much stronger than in previous years, and as the Rovers' cup-tie fighting capabilities are too well known to reiterate, St. Thomas soccer football fans who are lucky enough to witness this blue riband event can rest assured of receiving value for their money, which goes to a laudable cause. Tunnel City supporters will follow the Blue and White to St. Thomas in generous numbers on Saturday morning. There is nothing but confidence in the Sarnia camp as to the outcome of today's game. The Blue and White were seemingly playing below form on Victoria Day, but today, with a team that is in perfect condition and oozing over with optimism and fight, the Sarnians fully expect to show the huge crowd that will in all probability witness the great game that association football as played in the Imperial City compares favorably with that played in any part of the province. The Sarnia team and supporters will leave for St. Thomas Saturday morning and will return to Sarnia in the evening. St. Johns Rovers' team to do duty on this auspicious occasion, as near as can be gathered, will be: Tough; Allman and Latham; Robinson, Marr and Birchall; Paul, Jones, Jacques, Banks and Marchant; reserves—Hara and Robinson (W.). As there will be no senior game played on Springbank soccer gridiron today, the London and District League game between Thistles and W. O. R. Juniors, which was originally timed to start off at 2:15 p.m., will not start away until 3 p.m. As a meeting of these two nifty local junior aggregations generally brings out a harrefful of thrills and excitement, coupled with finished football, today's tilt should therefore be no exception to the rule, with the fans being assured of a hard 90-minute grind taking place between those two young soccer giants. Western Ontario Regiment Juniors will field the following eleven against Thistles: Goal, Bates; backs, Ford (A.) and McLean; halves, Hayes, Game and Cameron; forwards, Edwards, Brown or May, Lowe, Ford (T.) and Harper; reserve—Watkins.

* * *

Tickets issued by the London and District Junior Football Association for the Ontario Cup (district elimination series) final between St. Thomas Junior Rovers and Canadian National Railway Juniors, which takes place on Springbank Park soccer pitch Tuesday, June 19, kick-off at 6:15 p.m., and which are being sold at the nominal price of 15c for the purpose of covering transportation expenses, etc., are selling fast. Tickets can be had from any of the club managers or secretaries or from the secretary of the L. and D. J. F. A., George H. Dent, 582 Princess avenue, city.

* * *

ST. THOMAS EXPECTANT.

St. Thomas, June 15. — The biggest soccer treat of the season will be staged here Saturday afternoon when the Sarnia Tunnel City eleven will meet the St. Johns Rovers in the replay for the semi-finals of the Injured Players' Cup. The two teams met recently in Sarnia and fought to a draw. The winners of the match here Saturday will meet the Maple Leafs of London for the trophy. An idea of the importance of the game is gained from the fact that all other soccer games in St. Thomas and London have been cancelled for this event. The game will be played on the Woodworth avenue grounds and will start promptly at 3 p.m. A large number of London and Sarnia fans are expected to witness the match. The St. John Rovers will likely line up as follows: Goal, Tough; left back, H. Latham; right back, Allan; right half back, S. Robinson; centre half back, J. Marr; half back, S. Birchall; outside right, E. Paul; inside right, Jones; centre, J. Jacques; inside left, J. Banks; outside left, J. Marchant; spares, W. Hara, W. Robinson.

OPEN FISHING SEASON AT POND MILLS TODAY

Members Take 2:20 Train—Stage Fishing Contest.

Practically simultaneously with the opening of the bass season comes the official opening of Pond Mills for the season of 1923, today, by the Western Ontario Fish and Game Protective Association.

Members of the association will meet at the corner of Kent and Richmond streets today at 1:45 p.m. and will be off in a body for the far-famed fishing grounds of Pond Mills. A fishing contest—not a picnic by any means—but a real old-time fishing contest for real followers of Isaac Walton, will be held. Five prizes will be awarded the winners.

The 2:20 L. & P. S. train will stop at Pond Mills, and returning, leave the Ponds at 8:40 p.m.

Everything points to one of the best seasons yet had, and today's opening by the members of the association should be marked by a large attendance.

CRICKET LOOP OPENS ONT. HOSPITAL TODAY

Is First Game of Western Ontario League To Be Played Here—Other Defaulted.

An interesting game of cricket will be played on the grounds of the Ontario Hospital this afternoon between St. Thomas Monarchs, champions of the Southwestern Ontario Cricket League, and the Ontario Hospital's Cricket Club. Play starts at 3 p.m.

This will be a good fixture for all lovers of the game to witness, and all are welcome.

The following team and officials will represent the Ontario Hospital: H. M. Marshall (Capt.), C. Godman (V. Capt.), J. May, Dr. Chalk, J. Grantham, J. Pond, N. McKinley, A. Toomey, W. Barnes, M. Farquhar, S. Parsons, A. Davis (reserve). A. N. Other, umpire; H. J. White, official scorer.

ST. LOUIS CARDINALS MAY BUILD STADIUM

Only National League Team Without Home of Its Own.

By JOHN B. FOSTER. Copyright.

New York, June 15. — There is a growing belief today that the St. Louis Nationals, not altogether satisfied with sharing the grounds and club house of the Browns, may buy back the playing field, which it sold some time ago, and erect thereon a stadium of its own.

It has been several years since the Cardinals gave up their old field and gave the baseball pacifists their chance to sing hymns of peace by sharing the Browns' park. The two clubs, however, have not gotten along so well together as folks thought they might. So when it was reported that the St. Louis Nationals might be given a chance to buy back the land they got rid of, the most natural sequence in the discussions of the matter was the subject of a real stadium.

The ground in question is one of the best playing fields in the National circuit in the matter of area at least. It is far superior in other ways to some of the filled-in pastures and swamps on which some of the big league parks have been built. It is some distance from the center of the city, it is true, but at that it is only a block or so from the other ground and won't suffer much through transportation facilities.

The Cardinals have not found that mutual occupation of playing grounds is particularly pleasant, especially since erection of the Yankee stadium, which incidentally has changed all baseball policies and all baseball situations. The American League is nicely cognizant of its own strength and of its own importance in the world, and it is not so complacent as when one of its members was a tenant of the National League club in New York City.

St. Louis probably would respond to some extent to a fine new modern ball park. It is the only city in the National circuit without a ground of its own, and the only city that does not have a thoroughly modern steel and concrete structure, which is both fireproof and comfortable. The St. Louis Browns have a stand in which concrete and steel were used, but it is not on recent structural design.

The loss of Sisler to the Browns and to the race in the American League is no longer poohed and belittled by impolite and inexperienced baseball players. Some insisted that no one player could make such a difference to a team unless he were an exceptionally brilliant pitcher. Now they realize that it is as bad to lose a star of Sisler's magnitude although he is not a pitcher. As a matter of fact, it is worse; the Sisler type of star helps in every way and every day, while a star pitcher is a help only when it is his turn to pitch.

The absence of Sisler has cost the St. Louis club at least 125 percentage points. This is the equivalent of being in the first division or out of it, and St. Louis is out of it. It also happens to be the difference between second in the race, with all that that means, and being a worm digging for air. If Detroit could only have what St. Louis has lost this year the Tigers would be riding high.

American League men—who are not of St. Louis—say that what beats them is why the Browns did not move faster when they knew that Sisler would be out of the game, and before the season started. They profess not to understand why somebody did not get a substitute first baseman. It is true that Bobby Quinn went to Hot Springs and talked first base with Chance. The latter thought that Quinn wanted George Burns, and if Quinn had been able to get Burns it would have been the best little thing that he has done in a long time, because Burns is near the top of the league in batting, and is playing first like a right-handed Tenney.

Whether Sisler gets back this season or not, the St. Louis Browns will be capering around under about as difficult a handicap as any team ever got.

WARM WEATHER WARMS UP THE CITY TRUNDLERS

All Events of City Clubs Attracting Interest With Ideal Conditions.

The city bowlers have been warming to their work during the past week, and the usual events of all the clubs are attracting unusual interest.

Art Morrison won three games and had a plus of 16 in winning the Friday night event at the Elmwoods. The Elmwoods announce they have a few places open for the doubles tourney.

The L. R. C. announces an open tournament for this afternoon, starting at 2:15, and also a doubles tourney, open to Western Ontario, on Dominion Day.

The Thistles' draw closes at 2 o'clock this afternoon, play starting at 2:15 sharp. The draw for Monday night closes at 7 o'clock and play starts at 7:15.

SARNIA BEATS STRATHROY.
Special to The Advertiser.

Strathroy, June 15.—Sarnia Wanderers beat the Strathroy baseball team in a fast game this evening, 7 to 6. The game was called at the end of the eighth inning for darkness. Expensive errors in the second inning cost Strathroy the game.

WYANDOTTE WINS.
Special to The Advertiser.

Windsor, June 15.—Playing errorless baseball, the team of Wyandotte street public school defeated Prince Edward School this afternoon in the final game of public schools championship 7 to 2. Freddy Welsh, "the perfect pitcher," of Prince Edward, was given poor support, his teammates making six errors. The Wyandotte boys will be presented with uniforms and a pennant.

Inside Golf

By George O'Neil.

By GEORGE O'NEIL

"Golf's greatest teacher," says Harry Vardon. "O'Neil made me champion," says Chick Evans.

Now, while we are working with the driver, suppose we dig into the root of all evil in golf, which is failing to keep the gaze centered on the ball. Lifting the gaze results in lifting the head, so these troubles are twins with the golfer, and he may be doing one or both without really knowing it. It will aid the player if he understands that when he is preparing to execute the shots he should not be conscious of the club-head near the ball—see only the ball; never mind the club-head.

Flex the knees slightly and let practically all the weight fall onto the right leg just as or just before you start your club-head up. When your club gets to the top of the stroke, do not start it down with a jerk of power. Doing so will simply cause the club-head to come down inside of its upward path, and it probably will hit the ground back of the ball. Do not be in a hurry to see the ball in flight. The task is to HIT it. You will have plenty of time to see it if you hit it squarely and with rhythm.

(Copyright, John F. Dille Company.)

The ADVERTISER'S PICTORIAL PAGE

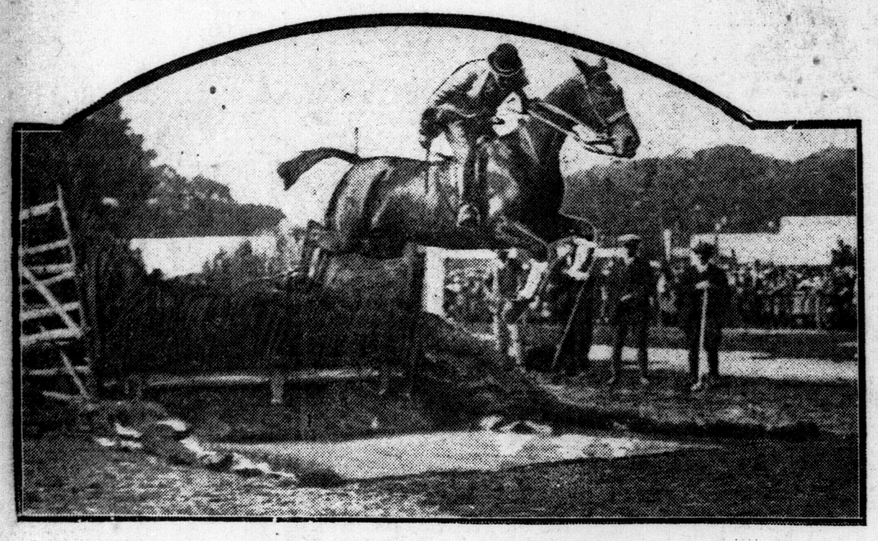

A remarkable action picture of Mr. P. E. Blackmore's "Blackmore" winning the novice jumping class at the Royal Counties Show at Southampton.

Mrs. Stanley Baldwin, the wife of the premier, declaring open the garden fete in aid of the West London Hospital in the grounds of Chiswick House.

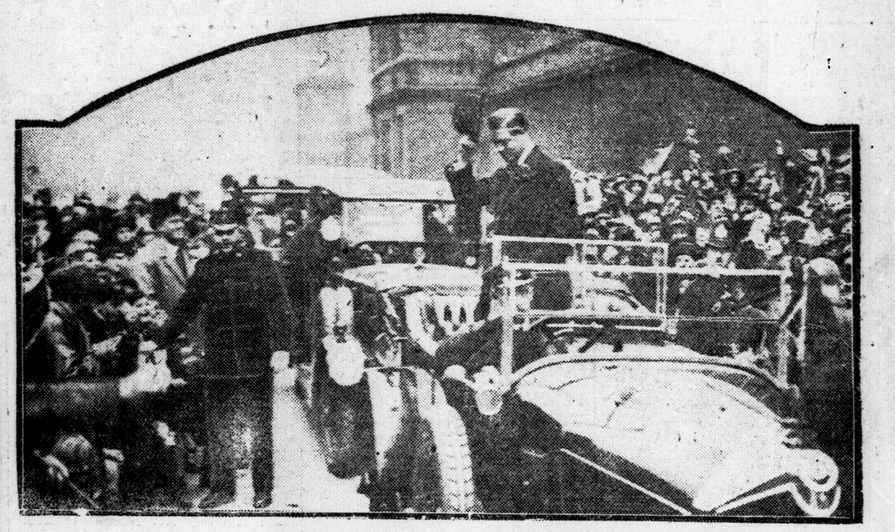

Great enthusiasm was displayed by the Yorkshire people during a recent visit of the Prince of Wales.

Admiral Hotora Takarabe, Japanese minister of marine, following the ancient custom of his country of removing the boots before entering a house.

Capt. the Hon. James Gray Stuart, youngest son of the Earl of Moray, who is engaged to Lady Rachel Cavendish.

Mrs. Elinor Glyn, well-known authoress and scenario writer, has recently returned to this continent from abroad.

Lady Plunkett, a daughter of Fanny Ward, the actress, was presented to the King and Queen at St. James Court recently.

Radio will prove a valuable means of entertainment at summer resorts during the vacation. These young ladies are enjoying a dance to music from the air.

W. B. Jorneman, of the Stamford Bridge track team, England, is shown making a practise long jump in preparation for the coming Olympic games.

A large party of Dutch settlers came to Canada to make their homes here. Photo shows them on their arrival at Quebec.

This tram car de luxe, with a roomy top deck is one of the latest types being used in Leeds, England. The top forms a sort of aerial conservatory.

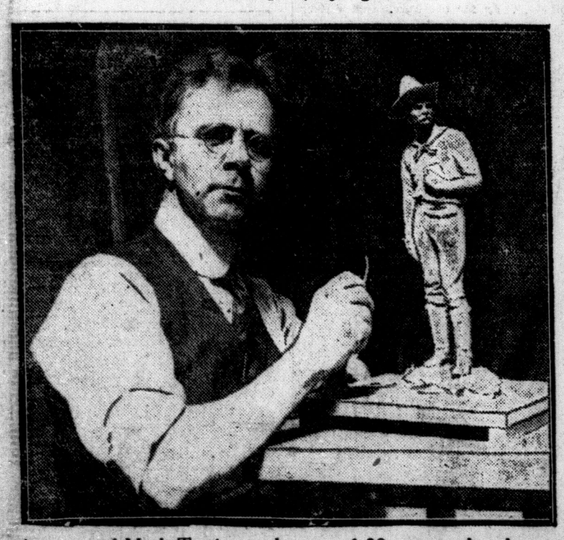

A statue of Mark Twain, at the age of 29 years, when he was mining in Nevada, is the memorial to America's greatest humorist, which will be placed in Reno.

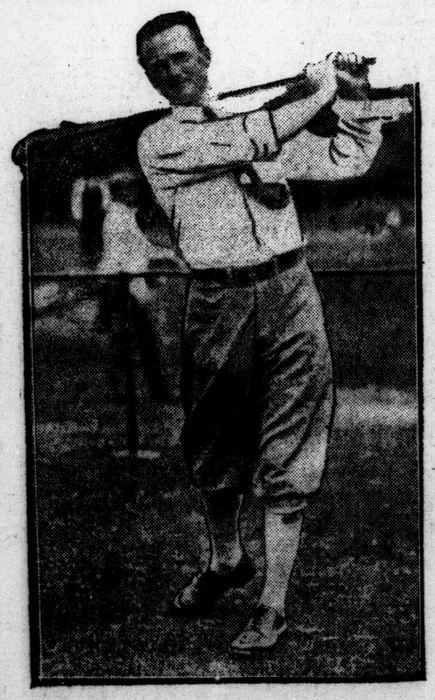

"Willie" Hunter, English golfer, has won another title. He is now Pacific Coast amateur champion.

Feodore Chaliapin, Russian tenor, of the Metropolitan Opera Company, leaving New York for Europe.

Knitted in an odd loose stitch, this jacquette, in tangerine and nickel grey, with solid grey trimming, is keeping up with the styles.

All these young ladies, who arrived in Canada recently are proficient in a particular line of agriculture. They are winners of the Sir Henry Thornton scholarships, by means of which they are enabled to make a tour of Canada.

MAYOR FEELS HE CAN TAKE RESPONSIBILITY

Stanley Street Paving Payments Will Be Made, He Says.

Mayor Wenige states that the mayor and council is quite capable of shouldering all responsibility in connection with the Stanley street pavement now under course of construction.

City Treasurer James Bell reports that he paid yesterday the city employees engaged on this project, feeling that while City Auditor Ashplant has not initialed the vouchers, he had adequate sanction from the council, which has authorized the work.

Mr. Ashplant explains today that he has not seen the vouchers in question, and that if they were passed by the council, all responsibility rests upon them.

It appears that City Solicitor Meredith has given his opinion that the agreement between the city and the street railway company, involving the Stanley street paving project is illegal. It is upon this understanding apparently that the city auditor has not passed the pay vouchers. He exaction is perfectly legal in view plains that he has not been sufficient- ly impressed that the transaction is perfectly legal, in view of the city solicitor's opinion.

Mayor Wenige is emphatic in his beliefs that "there is nothing to be alarmed about." He gives assurance that everything will be carried out satisfactorily, according to outline.

"The council authorized the work," he states. "And the council will assume any responsibility for paying the men, although the question has not been brought to my attention yet."

His worship wonders why the city officials have not done this, if there was any serious problem to be considered.

FAILS TO REPORT MEASLES DUE TO MISUNDERSTANDING

Special to The Advertiser.

Brantford, June 15. — Through a misunderstanding, a resident of Rawdon street failed to report a case of measles in her home. Dr. W. L. Hutton, medical officer of health, laid a complaint, with the result that she appeared before Magistrate Blake this morning. The magistrate gave her the benefit of the doubt, but in doing so gave warning that the public health act is supreme, and that he would back up the M.O.H. to the limit in case of contagious disease outbreaking in the city.

EXPRESSES CONFIDENCE IN POINCARE MINISTRY

Associated Press Despatch.

Paris, June 16.—The Chamber of Deputies, in addition to giving the Poincare ministry a vote of confidence on its domestic policy last evening, adopted a motion condemning compromise with revolutionaries and with opponents of the constitution. The vote was 500 to 18.

TILLSONBURG CHURCH HAS FAVORABLE YEAR

Special to The Advertiser.

Tillsonburg, June 16.—The annual congregational meeting of St. Paul's Methodist Church was held last night. Rev. A. E. Marshall occupied the chair, and reports received from the various organizations showed the church to be in a prosperous condition. A pleasing feature of the evening was the presentation of a gold watch and chain to George Van Loon, who is entering the ministry and leaves in a few days for his first charge at Fort Erie. The address was read by F. E. Aldrich, which G. H. Peeter, president of the Young People's league, made the presentation. Mr. Van Loon acknowledged the gift in suitable terms. The following were elected representatives to the official board: H. L. Pratt, C. E. Emrie, Harry Brady, W. T. Robertson, M. S. Somers, H. A. Ostrander, H. F. Johnston, George Vallee, M. G. Dean and George Colburn.

KINTORE

Special to The Advertiser.

Kintore, June 15.—Dave Anderson of Toronto is visiting his parents, Mr. and Mrs. George Anderson.

L. E. Skinner was in Woodstock two days this week on the jury.

A number from here attended the McDonald reunion at Springbank on Wednesday.

On Thursday the Ladies' Aid and W. M. S. met at Miss Chalmers' house. A good program was given. Those having charge of the program were Miss W. R. McDonald and Miss J. Armstrong. The members of the society presented Miss Chalmers with a life membership pin. Miss Galbraith of Thamesford, the district secretary, gave an address. Lunch was served by the hostess.

PRINCETON

Princeton, June 15.—Mrs. G. Hewitt left Thursday on an extended visit to relatives in North Bay, Shemeo and Trout Lake.

John Crosby, postmaster, is spending his vacation with his sister, Mrs. E. F. Cowan, Winnipeg.

A softball game was played here Thursday between Princeton and Paris. The score was: Princeton, 17, Paris 13.

WANT STRAWBERRY PICKERS.

Special to The Advertiser.

Brantford, June 15.—More applications for strawberry pickers have been received by the local employment bureau. Growers say that the berries will be an unusually large crop this year. The prevailing price paid to pickers will likely be 2 cents a box.

"You Can Get Strong and Well Just as I Did by Using Dr CHASE'S NERVE FOOD

Give Exhibitors Suggestion For Entering Their Peonies

Horticultural Society Outlines Steps to City Amateurs For Show To Be Next Friday and Saturday.

The following article has been issued by the London Horticultural Society for the benefit of those amateurs in the city who wish to enter blooms in next week's peony show, Friday and Saturday, June 22 and 23.

"To successfully show peonies it is necessary to fertilize your plants freely during the growing season, viz., May and June. Liquid manure made from either cow or sheep manure, with an occasional application of soda, either in liquid or powdered form is the food to produce exhibition bloom.

This process of fertilization can be done once a wetek, but not oftener. In case of lack of rainfall, use the hose for a good soaking of the ground once or twice a week; do not spray the leaves any more than you can help. One good watering is much preferable to every night sprinkling.

Disbud Peonies.

To get specimen bloom it is necessary to disbud your peonies. Take off all laterals, leaving only the central buds, which are usually the strongest. After the buds are well developed you may hood them by placing a paper sack over the bud and tieing it on loosely so that the wind will not carry it away. If necessary to hold some days before the show the buds may be cut as soon as they are ready to open and placed in a dark cool cellar. This varies somewhat with the different varieties which can only be determined by experience. No absolute rule can be followed, but slow developing varieties should remain longer undisturbed than the more loosely formed free blooming varieties. Place them in water three or four hours, after which the buds should be wrapped in oil paper to prevent them from getting wet. It is necessary that the buds be dry before placing in storage, or they will spot and turn dark.

It often is necessary to cut show blooms in rainy weather. By taking hold of the stems firmly and swinging the flower with a downward motion most of the water can be removed. This can be done without snapping off the stems if the arm moves in a circle. Several hours before staging the flowers should be removed from storage, placed in fresh water after the stems have been freshly cut to permit free circulation, and placed in the sun or in a warm room, where they will rapidly unfold.

Gentle Shaking.

If you find them opening too slowly a gentle shaking of the stem, firmly holding directly below the bloom and blowing gently with the breath, will produce the desired result promptly. It is well to make provision where possible to have extra flowers on hand of the varieties you wish to display, as some may become damaged in some manner to make them unfit for show purposes.

Considerable trouble can be saved if you only have a few blooms to take care of and can leave them in your garden, protecting them from the sun or rain by driving four stakes in the ground and fastening a piece of cotton to each, leaving about one foot of air space over the top of your plant, or by bringing them in the house and placing them in water in a dark cool cellar you will preserve the natural color of the bloom, and the flower will have more quality and substance.

Brief Summary

Summing up the whole matter, we briefly reach the following conclusion for success: Cultivate thoroughly, fertilize cautiously, water generously, select the best and largest buds, prepare your exhibits carefully.

These suggestions are given to aid exhibitors at London's Civic Flower Show, which will be held Friday and Saturday at the Horticultural Building at the Western Fair grounds. The committee in charge are anxious that this show shall surpass even that of the American Peony Society held here last June, which was the largest and best show held by this organization in its nineteen years of history.

This show is being held this year at St. Paul, in the Hippodrome Building at the State Fair grounds, and their slogan is "See a Million Blooms at the Peony Show." By keeping alive the local organization with annual shows we expect to again entertain this large show not later than 1927. When it is known that this show was never before held in a city of less than 500,000 population, and that the members of the society were so well pleased that it has again been promised to London, you will appreciate the privilege of being able to attend.

BEEKEEPERS' ASSOCIATION APPOINTS NEW OFFICERS

Special to The Advertiser.

Chesley, June 16. — The annual meeting of the Bruce County Beekeepers' Association was held at Chesley. Mr. Jarvis, assistant apiarist of the Beekeepers' Department, Guelph, addressed the meeting. He spoke on co-operation in the buying and selling of honey.

The following officers were elected: President, J. D. Little, Teeswater; 1st vice-president, J. W. Reany, Port Elgin; 2nd vice-president, D. H. McCullough, Chesley; secretary-treasurer, George Neil, Tara; directors, J. C. Duff, Tara; James Moore, Walkerton; William Meuser, Elmwood; J. H. Sieffert, North Bruce.

HOUGHTON

Special to The Advertiser.

Houghton, June 15.—Mrs. Roy Mercer spent last week with her parents, Mr. and Mrs. J. Chapman, at Cultus.

George Armstrong has returned home after spending two weeks with his brother at Port Dover.

Mrs. Retta Raymond spent Tuesday with Mrs. James Alderson.

Miss Lottie Alton visited at the home of her brother, John Alton, at Eden last week.

Mr. and Mrs. Arthur Willis were Sunday guests of Stuart Marshall and wife.

Mr. and Mrs. Cecil Finch spent the week-end with Mrs. Finch's parents, Mr. and Mrs. Misener at Lynn Valley.

Mr. and Mrs. Lorn Marshman spent Saturday with friends at Lynedoch.

Charles Lickman and C. Matthews of Chatham spent the week-end at the home of Mrs. Lickman.

Mr. and Mrs. John Armstrong and Mr. and Mrs. Sidney Pratt motored to Port Dover on Sunday.

Mr. A. E. Augustine and family spent the week-end at Houghton.

Mrs. A. Owen returned home on Saturday after spending a week with relatives at Simcoe.

Mr. and Mrs. Clarence Miller are visiting the former's parents, Mr. and Mrs. Wm. Miller.

The Free Methodist quarterly meeting of this circuit was held at Port Burwell on Sunday. Rev. De Mills of Hamilton was the speaker.

KINGLAKE

Special to The Advertiser.

Kinglake, June 15.—Mr. and Mrs. John Frost and daughter Marie spent Sunday with Mr. and Mrs. Harold Robins.

Rev. Mr. Holly will go to Vienna for the coming year, and Rev. Mr. Chapman of Cultus will take his place.

Mr. and Mrs. George Stilwell of Goshen were the guests of the latter's mother, Mrs. Mary Carron.

Mr. and Mrs. Norman McClung spent the week-end in Brantford.

Thomas Matthews of Simcoe spent Sunday here with his brother, Frank Matthews.

George Smith was a week-end guest in Simcoe.

Miss Alta Priddle has returned home after spending a week at Port Burwell.

PARKHILL

Special to The Advertiser.

Parkhill, June 16.—Mr. and Mrs. Cameron Grant of Detroit were Sunday guests with the latter's parents, Mr. and Mrs. M. Fern.

The annual picnic and entertainment of the Beechwood W. M. S. will be held on the church grounds on June 29. A good program of addresses, music and other selections will be given.

Mr. and Mrs. C. F. Kerr of Elgin are visiting the latter's brother, A. M. Wilson, after an absence of 24 years.

The local Baptist Church will hold its anniversary services on Sunday, June 24.

The male quartet of the Adelaide Street Church of London will furnish music, and Rev. A. T. Jones of Arkona, will preach in the morning and evening.

MRS. J. BREBNER HONORED BY AVONDALE SOCIETY

Special to The Advertiser.

Tillsonburg, June 15.—The regular monthly meeting of the Avondale Presbyterian Women's Missionary Society was held at the home of Mrs. S. Kelley, Harvey street, Thursday afternoon, with a large attendance. Mrs. A. S. Rennie presided and papers were given by Mrs. Rennie, Mrs. W. H. McKay and Mrs. W. S. Stocks. During the afternoon Mrs. J. Brebner was presented by Mrs. McKay on behalf of the society with a cameo brooch, the address being read by Mrs. W. T. Addisson. Mrs. Brebner leaves shortly for her future home in California. Mrs. Arden Smith sang an appropriate solo, and tea was served by the hostess.

EX-STUDENTS OF O.A.C WILL HOLD BIG DAY AT GUELPH

Special to The Advertiser.

Guelph, June 15.—The third annual summer meeting of the ex-students of the O. A. C. will be held under the auspices of the Provincial O. A. C. Alumnae Association at their college grounds tomorrow, and the event is being looked forward to with a great deal of pleasure by those who will attend. The Macdonald Institute Alumnae are arranging to have their reunion on the same day, and this will make it all the more enjoyable. The college campus, gardens and plots, will show to advantage at this time, and all ex-students will make a special effort to visit their alma mater and meet old classmates and friends.

Comparative Flying Speed of Birds.

The crow is the least rapid of a list of 22 migratory birds, flying an insignificant average of 45 feet a second, or 30 miles an hour. Curlews and jacksnipes can fly 55 and 65 feet a second, while quails, prairie chickens and ruffed grouse can make 75 feet. The dove can reach a speed of 100 feet a second, or 68 miles an hour, although its usual rate is less.

Redheads, blue-winged teals, green-winged teals, Canada geese and different varieties of brant can fly over 100 feet a second, ranging in speed from 68 to 98 miles an hour, but usually fly at a much slower gate.

TOM GIBBONS, MRS GIBBONS AND JACK AND TOM JUN.

Here are three main reasons why Tommy Gibbons has just naturally gotta swipe Mr. Dempsey on the button July 4. "It'll be a hard blow to Jack fail guess I'll have to start training them to go after the crown."

WEST LORNE

Special to The Advertiser.

West Lorne, June 15.—Mr. and Mrs. John D. McKillop and Mrs. Huffman were recent visitors at the home of J. Trothen, Tyrconnell.

William Archer has returned to Port Stanley after visiting his parents, Mr. and Mrs. C. D. Archer.

Miss Irene Groff was a recent visitor in London.

Mr. and Mrs. John Gilbert, Tyrconnell, were recent visitors here.

Daniel McKellar returned home Tuesday from London, where he has been undergoing hospital treatment.

Mr. and Mrs. Alex McPherson visited friends in St. Thomas recently.

Mr. and Mrs. T. W. Sims left Wednesday for Toronto, where they will join a party of newspaper publishers on a ten day's tour through Nova Scotia and New Brunswick.

The district annual meeting of West Elgin Woman's Institute will be held in Crinin Wednesday, June 27. A special feature of the program will be an address by Mr. J. D. Shaw on "Law Relating to Women and Inheritance."

Mrs. John Larkin was a Rodney visitor this week.

Mr. and Mrs. Angus Gillies and daughter of Muirkirk were recent visitors at the home of Mr. and Mrs. J. H. Schliehauf.

Mr. and Mrs. H. G. Mistele of Waterloo and Mrs. John McPhail of Hamilton were recent visitors with Mr. and Mrs. Peter Carson.

Mr. and Mrs. Albert Page, Mrs. Robert MacGregor and Miller Page motored to London recently.

The regular meeting of the Grace Church Ladies' Aid was held Thursday at the home of Mrs. M. Jennings, when the president, Mrs. William Neil, presided.

WABASH

Special to The Advertiser.

Wabash, June 15.—Claire Morton visited recently with Mr. and Mrs. Archie Phillips of Walkerville.

Mr. and Mrs. Wallace Burwell spent a few days last week visiting their niece, Mrs. A. F. Kiphut in Detroit.

The Wabash Epworth League was entertained this evening by the Epworth League of Turnerville.

Mr. and Mrs. Jack Liberty spent Sunday with Mrs. Rose Babcock of Sarnia.

William Poag of Chatham was a recent visitor at the home of Mr. and Mrs. George Poag.

The Wabash baseball team played Croton Friday last and won by a score of 25 to 9.

Mr. and Mrs. Cecil Ross and family of Howard spent Sunday with Wabash friends.

FAVORS MRS. CROKER.

Dublin, June 15.—A verdict in favor if Mrs. Bula Croker was handed down by the jury in the contest over the will of the late Richard Croker this afternoon.

RODNEY

Rodney, June 16. — Miss Silvia Campbell, daughter of Rev. Neil and Mrs. Campbell, Ilderton, is a guest at the home of her cousin, Mrs. G. A. McLevy.

Mr. and Mrs. J. G. Gillies visited the former's sister, Mrs. Leatherdale, at Ridgetown Saturday.

Mrs. J. S. Robertson of Fenwick, who has spent the past week at the home of her sister, Mrs. E. J. Schmid, left Tuesday for Detroit.

Mrs. McPhee of West Lorne is the guest of her son, Louis McPhee.

Mrs. Archie Mitchell is seriously ill at her home here.

Word was received here on Saturday of the death of David Skidmore, formerly of this place, who passed away in a Detroit hospital after a lingering illness.

Miss Barclay of New York is a guest at the home of her cousin, Mr. and Mrs. Alfred Goodwin.

Mrs. Blue and two children of Duart visited at the home of her brother, Mr. Archie McLeod, on Sunday.

Carl Gillies of Chatham visited at the home of his parents, Mr. and Mrs. D. M. Gillies over the week-end.

Bert Carnegie of Detroit is spending a few days with his parents, Mr. and Mrs. D. R. Carnegie.

Mr. and Mrs. J. A. Wehlann of New Glasgow visited at the home of Mr. and Mrs. J. A. Sinclair on Sunday.

Dr. Steele was a London visitor Sunday.

Mr. and Mrs. Purcell, accompanied by Dan Gaynor and John Stinson, motored to St. Thomas Monday. Mrs. Purcell will remain for a few days with her daughter, Mrs. Albert Davis.

Miss Nellie Robinson spent the week-end in St. Thomas.

Mrs. M. Mulligan has returned from St. Thomas.

Committees in charge of the garden festival to be held on the lawn of Mr. C. G. Lusty on July 4 are arranging a special program and attractions.

Mrs. S. McColl, who has spent the past few months with her daughter, Mrs. John Speirn, Detroit, returned here Tuesday.

Mr. and Mrs. S. Rassman and son Carl motored from St. Thomas and spent Sunday at the home of Mr. and Mrs. J. J. Mistile.

A lawn social will be held at the Aldboro Plains Baptist Church Thursday, June 21.

Mr. and Mrs. Angus Nevetzral of Buffalo are visiting with the latter's parents, Mr. and Mrs. Alex. Watt.

Miss McKercher left Saturday for her home in Waterford, where she will spend the holidays.

A Children's Day program will be given in the Evangelical Church Sunday evening next. A good program is being prepared, and special music will be rendered by a junior choir of Churchville and Rodney.

Mrs. W. T. Campbell was a London visitor recently.

Mrs. William Purcell spent Monday and Tuesday in St. Thomas and London.

IMPANEL CHATHAM JURY TO PROBE CHILD'S DEATH

Special to The Advertiser.

Chatham, June 15.—Coroner T. L. McRitchie this morning opened the inquest into the cause of the death of little Florence Gregory, aged seven years, daughter of Mr. and Mrs. H. Gregory, 133 Inshes avenue, who died from injuries received when struck by an automobile at the corner of Harvey and West streets yesterday afternoon.

The jury impaneled included: Leslie Hyatt, foreman, Albert Sheidrick, W. E. McClure, Chris. McKnight, Jos. Mitton, Nicholas McGuigan, Norman Wemp, Daniel Donovan and James Miller.

HALDIMAND INSTITUTES CONVENE AT CAYUGA

Two Hundred Members Attend Twenty-First Annual Meeting.

Special to The Advertiser.

Cayuga, June 15.—The 21st annual meeting of the Haldimand Women's Institute was held in Knox Church, Dunnville, on Tuesday, and was attended by 200 members of the different 23 branches. After prayer by the Rev. W. J. West, Dunnville, Mrs. Jos. Peart gave a brief address. Mrs. Bradford, Dunnville, extended an address of welcome to the visitors, to which Mrs. Berry, Caledonia, replied, both ladies paying tribute to Mrs. W. M. Thompson, who was tendering her resignation as secretary-treasurer, after many years of splendid service. Mrs. D. C. Parkinson, Varency, was made secretary pro tem. Mesdames Berry, Mitchiner, Lindsay and Lamb were appointed a committee on resolutions. Mrs. William Dunnett, Cianbrassil, spoke on the university extension course which her branch enjoyed last year.

Dr. M. E. Johnson of the Sanatorium, Hamilton, stated that a clinic would be conducted in Haldimand at any time by a doctor from the hospital without charge for his services provided the county would provide the other expenses.

In accepting Mrs. Thompson's resignation, a motion was passed making her a life member of the County Institute.

Miss Smith of Cianbrassil gave a recitation, after which Mrs. Moote of Dunnville made a strong plea for the Dunnville Hospital.

After a well-rendered organ number by Mrs. Ray Cline, Mrs. Pierie gave a talk on "Home."

The officers elected are: President, Mrs. Joseph Peart; first vice-president, Mrs. Lamb; second vice-president, Mrs. Berry; third vice-president, Mrs. Angle; fourth vice-president, Mrs. Seatir; district director, Mrs. Joseph Peart; auditors, Mrs. McCarter and Mrs. Evans; press reporter, Miss Lottie Macniven.

RODNEY

Special to The Advertiser.

Rodney, June 16. — Miss Doris Johnson spent Sunday with Miss Eva McLean at Wheatley.

Mrs. F. E. Fulkner and twin sons have arrived from England to spend the summer at the home of the former's parents, Mr. and Mrs. T. Johnson.

Mrs. Daniel Campbell has returned home after visiting friends in Ridgetown.

Mrs. Dalphin and two sons of Ridgetown, accompanied by the former's mother from Detroit, spent Tuesday at the home of Mr. and Mrs. John Milton.

Mrs. Robert Tough of Detroit has returned home after spending the past week at the home of her parents, Mr. and Mrs. E. J. Schmid.

Mrs. Alvin Vogan and son Graham have returned home from Wallaceburg.

Mrs. B. Eggert has returned home after visiting at the home of J. D. Shaw, St. Thomas.

Mrs. John McArthur and daughter Edna were Ridgetown visitors on Thursday.

Mrs. Fred Tilt and son Bud of Windsor spent Wednesday and Thursday at the home of Miss Nelly Robinson.

Prof. Daniel Buchanan, who has been visiting relatives here for the last three weeks, left Wednesday for his home in Vancouver.

Alex. Coulthart has returned home from a reunion of the 63rd Battery at Guelph, of which he was a member.

The adult Bible Class held a cottage prayer meeting at the home of Mr. and Mrs. Peter McArthur Wednesday.

SCIENCE AND INDUSTRY.

France's greatest ace in the flying annals of the world war was Rene Fouck, who is now youngest member of the chamber of deputies.

The average size of a private family in London has decreased from 4.15 to 3.79 since 1911.

WELLINGTON HAY PLANS TO ADDRESS CONSTITUENTS

Special to The Advertiser.

Listowel, June 15. — A Liberal rally in the interests of Wellington Hay will be held in McDonald's hall, Friday evening, June 22nd. Nichol Jaffray, K.C., of Guelph, and Arthur C. Slaght of Toronto, will be the speakers.

Dr. J. D. Monteith, the Conservative candidate in North Perth, has arranged for three public meetings in Listowel and Wallace township, Wednesday, June 20. The meeting here in the music hall will be addressed by J. C. Hodgins of Brampton, H. B. Murphy and Dr. Monteith. On Thursday the meeting will be at Gowanstown and on Friday at Kurtzville.

APPIN

Special to The Advertiser.

Appin, June 15.—A meeting of all interested in the community park was called for June 12. A splendid representation was in attendance, and business past and future discussed. The usual big garden party will be held Aug. 1, and committees were appointed to see to its preparation.

A committee from the Women's Institute waited on the park executive to obtain permission to build a permanent booth and to put up swings and teeters for the children. The permission was granted.

MR. AND MRS. H. ERSKINE HOLD SILVER WEDDING

Special to The Advertiser.

West Lorne, June 15.—A pleasant evening was spent at the home of Mr. and Mrs. Henry Erskine, Aldborough, Dunwich townline, Saturday, when Mr. and Mrs. Erskine celebrated their silver wedding. They were married 25 years ago by Rev. Mr. Franches, who is now superannuated. About 30 immediate relatives, including six grandchildren, joined in making the anniversary a merry occasion. Many useful gifts of silver were presented to the host and hostess in honor of the event.

NO MORE BURNING, SORE FEET!

Mr. D. L. Taylor is now wearing a smile that won't come off, because he has no more burning, sore, aching feet. He said: "My work keeps me on my feet about twelve hours a day, and is very trying. For a long time I suffered with burning, sore feet, and terrible aches in my insteps. I used many things, but without any permanent benefit. I heard about Gypsy Foot Relief, and obtained a box, and I want to tell you it surely did touch the spot, for the soreness and burning went away the first day I used it, and the terrible aches in my insteps have disappeared completely. My feet surely feel fine, now. After using Gypsy Foot Relief, my shoes feel much too large, and I can now wear shoes a size or so smaller."

NOTE—Gypsy Foot Relief, mentioned by Mr. Taylor, is a remarkable secret from the desert. Applied in a minute, the pains from sore, burning, tired, aching feet, callouses, corns and bunions seem to disappear as if by magic, then you put on your shoes and walk, or stay on your feet as long as you like! It is guaranteed to give entirely successful results in every case, or you get back its small cost. It is sold in this city by good druggists, including Liggett's, Cairncross & Lawrence, Robert J. Childs, Sumner Drug Company and Standard Drug Company.—Advt.

MRS. ANDERSON TELLS WOMEN

How Backache and Periodic Pains Yield to Lydia E. Pinkham's Vegetable Compound

Leslie, Sask.—"For about a year I was troubled with a distressing down-bearing pain before and during the periods, and from terrible headaches and backache. I hated to go to a doctor, and as I knew several women who had taken Lydia E. Pinkham's Vegetable Compound with good results, I finally bought some and took four bottles of it. I certainly do recommend it to every woman with troubles like mine. I feel fine now and hope to be able to keep your medicine on hand at all times, as no woman ought to be without it in the house."—Mrs. OSCAR A. ANDERSON, Box 15, Leslie, Sask.

Mrs. Kelsey Adds Her Testimony

Copenhagen, N. Y.—"I read your advertisement in the papers and my husband induced me to take Lydia E. Pinkham's Vegetable Compound to get relief from pains and weakness. I was so weak that I could not walk at times. Now I can do my housework and help my husband out doors, too. I am willing for you to publish this letter if you think it will help others."—Mrs. HERBERT KELSEY, R.F.D., Copenhagen, N. Y.

Sick and ailing women everywhere in the Dominion should try Lydia E. Pinkham's Vegetable Compound before they give up hope of recovery.c

LONDON'S LARGEST LEATHER GOODS HOUSE

Travelers' Goods of Highest Quality at Lowest Prices.

Trunk, bag or suitcase—it makes little difference the piece of luggage you select, each is as good as fine materials and skilled workmanship can make them.

Club Bags, leather, leather lined $6.00
Club Bags, cowhide, leather lined $15.00
Suitcases, fiber ..... $1.25 up
Suitcases, leather ..... $7.00 up
Boston Bags ..... $1.50 up

STORE CLOSED WEDNESDAYS AT 12 O'CLOCK.

J. DARCH & SONS
379 - 383 Talbot St.
Six-Story Building. Four Doors From King St.

Monday—$100 Buys More Than It Has Ever Bought Before In Electric Washers, Ironers and Electric Sweepers

Don't let these bargains get away from you.

It doesn't matter how it happens or why it's done—the fact is that you have never been able to buy before, and you may never be able to buy again, as much as you are offered in this extraordinary sale. Beginning Monday morning

8 ELECTRIC WASHERS, brand new, worth $175 regularly, for only $100

3 IRONING MACHINES, electrically driven, gas heated, 42-inch model. Only $100

1 ELECTRIC DISHWASHER. Only $100

4 Hydro-Electric Vacuum Cleaners, Only $25

The circumstances that permit this sale don't happen often. They seldom or never repeat. Take our word for it and you won't go wrong. They are REAL Bargains.

THE HYDRO SHOP

Dundas and Wellington Streets Phone 7000

THE WORLD OF SPORT

Haines Hurls No-Hit Game To Beat Flint In Eleventh

Edleman-Haines 1-1 Duel Broken Up In Eleventh When Schaefer Passed, McNamara's Single Scores Mackey.

"Hinky" Haines hurled a no-hit performance in a duel with Eddleman of Flint yesterday, which went into the 11th inning at a 1 to 1 count. It was broken up when with Mackey on through a single and advanced to second as Schaefer was walked to get McNamara, the latter crossed things up, labelled the move as a piece of costly bad judgment and punched a single out to right, scoring the London pilot with the run which gave London the game and the fifth straight win of the week.

Haines.

Hinky Haines has himself to blame and several misplays behind him for the fact that he didn't get through the portals of that room reserved in the Hall of Baseball Fame for hurlers who pitch perfect games, as he broke the no-run commandment when he walked Stricker in the fourth, and Stricker having reached third on two ground outs, was in position to score when Haines heaved a wild pitch. Haines was in position to retrieve the lapse, for he was standing on the plate, but Mackey failed to toss the ball for a chance at a close decision at the plate, and nothing to lose if Hinky missed as there was none on the runways. Hinky also issued a couple of other passes, one of which with two gone in the ninth, would have been fatal, had not McNamara made one of the most perfectly executed catches ever seen here. It wasn't one of those circus stunts, but a perfectly timed, perfectly judged run and easily executed catch of a knock that was ticked "triple," and would have given Flint the game. Aside from its timeliness, this catch showed how keen is the appreciation in the stands and bleachers of perfect execution. Hinky was stepping on a banana peel on the highly polished marble steps of the Hall of Fame right at the moment when he was pulled back.

Didn't Get Peek.

Haines didn't really get a peek inside the Hall door, as a Flinter got to first the first frame, Wotell's slow-bounding bunt which Barbelon fumbled fractionally—and fortunately for Hinky—went as an error and not a hit. However, the customers, mostly ladies, as it was their day, got a real peek at some baseball that should be reserved for hand-picked students of the game, and hubby fans who have not seen much of the ball lot this year probably got earfuls of information last night that should tune up the cash register over at the box office today and henceforth.

An error paved the way for London to ◆ nt the icing in the same innings as Flint made their mark—the 4th. Tice made a great run on his injured ankle after Mackey's pop out near the foul line, only to drop it. Barbelon sacrificed, and Schaefer kicked in with a smart single to center, scoring the London pilot, and evening things up.

Eddleman Good.

Eddleman's performance almost equaled Hains. He allowed but five hits up to the 11th, and made a couple of great stops of burning drives, and moreover displayed all sorts of courage when the few hits the Tecs achieved, two of which were scratch, put an edge on things. In the 7th he was really in his worst hole, Schaefer having driven a safety to second base and McNamara drawing a walk, all with nobody down. A bunt here might have been good baseball or a good hunch, but Buck Boyle's attempt was a little pop which Stricker grabbed off. Haines grounded out and Stimpson's motion after a bad one was too expressive and it went as a strike and a third one at that.

Innings by Innings.

FIRST INNING.

Flint—Runser grounded out to Boyle. Stricker flied out to McNamara. Wotell was safe on Barbelen's error, but was thrown out stealing.

NO RUNS, NO HITS, 1 ERROR.

London—Stimpson grounded out to Runser. Getsie lined a single to left, just inside the foul line. Getsie went to second on Thut's ground out to Walsh. Mackey bounded out to the box.

NO RUNS, 1 HIT, NO ERRORS.

SECOND INNING.

Flint—Luce grounded out to Thut. Jahn popped to Getsie. Warwick was safe when his ground ball took a bad hop and got away from Thut, who was credited with an error. Tice grounded out to Getsie.

NO RUNS, NO HITS, 1 ERROR.

London—Eddleman knocked down Barbelen's bounder and the runner beat the throw. Schaefer sacrificed. Barbelen was out at third on McNamara's fielder's choice to Runser. Boyle grounded out to the box.

NO RUNS, 1 HIT, NO ERRORS.

THIRD INNING.

Flint—Walsh fanned. Eddleman grounded out to Boyle. Runser grounded out to Getsie.

NO RUNS, NO HITS, NO ERRORS.

London—Haines fanned. Stimpson ingled over third base. Getsie rounded out to the box, Stimpson ng to second. Thut struck out.

O RUNS, 1 HIT, NO ERRORS.

FOURTH INNING.

Flint—Stricker walked. Wotell ounded out to Barbelen, Stricker ing to second. Luce grounded out Getsie, Stricker taking third. icker scored on Haines' wild pitch before Jahn struck out.

RUN, NO HITS, NO ERRORS.

ndon—Tice dropped Mackey's and Mackey went to second on miscue. Barbelen sacrificed. key scored on Schaefer's drive to ter. Walsh went to short center r McNamara's Texas leaguer for a ice catch. Schaefer was out steal-ng.

ONE RUN, 1 HIT, 1 ERROR.

FIFTH INNING.

Flint—Warwick grounded out to Barbelen. Tice flied out to McNamara. Walsh grounded out to the box.

NO RUNS, NO HITS, NO ERRORS.

London—Boyle was safe on Runser's error. Haines sacrificed. Stimpson grounded out to Walsh, Boyle going to third. Getsie popped to Warwick.

NO RUNS, NO HITS, ONE ERROR.

SIXTH INNING.

Flint—Eddleman grounded out to Barbelen. Runser popped out to Barbelen. Stricker popped to Barbelen.

NO RUNS, NO HITS, NO ERRORS.

London—Thut grounded out to Eddleman. Mackey grounded out to Walsh. Barbelen grounded out to Eddleman.

NO RUNS, NO HITS, NO ERRORS.

SEVENTH INNING.

Flint—Wotell grounded out to Boyle. Luce fouled out to Mackey. John grounded out to Barbelen.

NO RUNS, NO HITS, NO ERRORS.

London—Walsh juggled Schaefer's skimming grounder, and Schaefer was safe. Schaefer stole second. McNamara walked. Schaefer went to third on Warwick's throw to centerfield. Boyle bunted a pop out to the Stricker. Haines grounded out to the box, McNamara going to second. Stimpson fanned.

NO RUNS, 1 HIT, NO ERRORS.

EIGHTH INNING.

Flint—Warwick was safe when Stimpson dropped his liner. Tice sacrificed to Barbelen. Walsh flies out to Stimpson. Eddleman struck out.

NO RUNS, NO HITS, 1 ERROR.

London—Getsie flies out to Luce. Thut flies out to Luce, who made a nice running catch of his liner. Mackey grounded out to Eddleman.

NO RUNS, NO HITS, NO ERRORS.

NINTH INNING.

Flint—Getsie made pretty running pick-up of Runser's hot grounder and threw him out. Stricker flies out to McNamara. Wotell walked and stole second. McNamara after a hard run, pulled down Luce's long drive in deep center, a beautiful catch.

NO RUNS, NO HITS, NO ERRORS.

London—Barbelen flies out to left. Schaefer lined to the box. McNamara struck out.

NO RUNS, NO HITS, NO ERRORS.

TENTH INNING.

Flint—Jahn flies out to Schaefer. Warwick fanned. Barbelen made pretty catch of Tice's foul behind third.

NO RUNS, NO HITS, NO ERRORS.

London—Boyle fouled out to Stricker. Haines flies out to Luce. Stimpson was safe on Runser's poor throw to first. Getsie forced Stimpson at second.

NO RUNS, NO HITS, 1 ERROR.

ELEVENTH INNING.

Flint—Walsh grounded out to Getsie. Eddleman walked. Runser forced Eddleman at second. Runser stole second. Stricker fanned.

NO RUNS, NO HITS, NO ERRORS.

London—Thut was out, Stricker to Wotell. Mackey singled to center. Barbelen grounded out to Walsh. Mackey taking second. Schaefer walks. Mackey scored from second with the winning run on McNamara's pretty single to right field.

1 RUN, 2 HITS, NO ERRORS.

REST YOUR EYES AND BELIEVE 'EM

The box score:

Flint.	A.	B.	R.	H.	P.	O.	A.	E.
Runser, s.s.	5	0	0	3	1	3	2	
Stricker, 3b.	4	1	0	0	3	1	0	
Wotell, 1b.	2	1	0	0	14	0	0	
Luce, c.f.	4	0	0	0	3	0	0	
Jahn, l.f.	4	0	0	0	1	0	0	
Warwick, c.	4	0	0	0	5	1	0	
Tice, r.f.	3	0	0	0	0	0	1	
Walsh, 2b.	4	0	0	0	4	4	0	
Eddleman, p.	3	0	0	0	1	10	0	
Totals	33	1	0	x32	19	3		

x—Two out when winning run scored.

London.	A.	B.	R.	H.	P.	O.	A.	E.
Stimpson, l.f.	5	0	0	1	1	0	1	
Getsie, 2b.	5	0	0	1	2	5	0	
Thut, s.s.	5	0	0	0	1	2	1	
Mackey, c.	5	2	1	6	1	0		
Barbelon, 3b.	4	0	1	4	5	1		
Schaefer, r.f.	3	0	2	1	0	0		
McNamara, c.f.	4	0	1	3	0	0		
Boyle, 1b.	4	0	0	15	0	0		
Haines, p.	3	0	0	0	1	0		
Totals	38	2	7	33	14	3		

Score by innings:

Flint	000 100 000 00—1
London	000 100 000 01—2

Summary.

Sacrifice—Wotell, Tice, Barbelon, Schaefer, Haines.

Stolen bases—Runser, Wotell.

Bases on balls—Off Eddleman 1, off Haines 3.

Struck out—By Eddleman 4, by Haines 5.

Wild pitch—Haines.

Passed ball—Warwick.

First base on error—Flint 3, London 2.

Time—1:33.

Umpires—Cote and Fyfe.

OPEN TENNIS SEASON L. T. C. COURTS TODAY

St. Thomas To Oppose Locals In Western Ontario Tennis League Games.

London and St. Thomas tennis teams clash at the London Tennis Club's courts in the first game of Group 3 of the Western Ontario Tennis League this afternoon.

The league officially opened the first day of the month, but London was late in getting started. St. Thomas already have a win to their credit, when they defeated one of the group teams for this district.

The games commence today at 3:30. Ingersoll, Woodstock, London and St. Thomas comprise the third group of the league, which includes more than forty towns and cities.

The London team is composed of E. V. Rechnitzer, Iola Williams, A. R. William, O. Rechnitzer, F. D. Mitchell and Edward Beltz. The St. Thomas aggregation will include Messrs. Boughner, Oliver, Laternell and three others.

SIMCOE TAKES HEAD.

Special to The Advertiser.

Simcoe, June 15. — Simcoe toppled Langton from the top rung of the Norfolk County League at Norfolk Wednesday, 10—8. The result of the game was in doubt until the ninth, when Taul weakened at the same time, that his support wobbled.

The score:	R.
Simcoe ..	300 000 304—10
Langton ..	100 040 021— 8

The teams:

Simcoe—Pearce, l.f.; Thompson, s.s.; Small, 2b.; Whiteside, 1b.; Lutz, c.; Travis, p.; L. Kelly, 3b; C. Watts, r.f.; Whitehead, c.f.

Langton—Card, 1b.; Linden, s.s.; Pickersgill, c.; Boughner, 3b.; Lane, p.; Craig, r.f.; Boyd, 2b.; Wallace, l.f.; Smith, c.f.

Umpires—D. Kelly and E. Limburner.

SMITH, EX-DODGER, STOPS MACKMEN

Falk, Pinch-Hitting, Hits Johnson's First For Homer.

Associated Press Despatch.

Philadelphia, June 15. — Sherrod Smith, former Brooklyn southpaw, held the Philadelphia team helpless today and enabled Cleveland to even the series. The score was 4 to 1.

Score:	R.	H.	E.
Cleveland	000 103 000—4	8	1
Philadelphia	000 000 001—1	6	0

Smith and Hyatt; Harris, Hasty and Perkins.

TWO GO TO SHOWERS.

Washington, June 15.—Both Robertson and Warmouth were driven from the mound today, Washington defeating Chicago 8 to 6. Warmouth weakened and was relieved by Johnson in the seventh. Falk, pinch hitting for Blankenship, first man to face Johnson, knocked a home run with two men on base.

Score:	R.	H.	E.
Chicago	000 010 500—6	8	3
Washington	001 006 01x—8	8	1

Cvengros, Robertson, H. Blankenship and Schalk; Warmouth, Johnston and Ruel.

TIGERS COUNT IN THIRD.

Boston, June 15. — Scratch single by Rigney, followed by Bassler's single, Johnson's bunt and Haney's single, gave Detroit two runs in the third and a 2 to 0 win over Boston today.

Score:	R.	H.	E.
Detroit	002 000 000—2	8	0
Boston	000 000 000—0	7	2

PENNOCK BLANKS BROWNS.

New York, June 15.—Pennock easily held the St. Louis Browns in check and the Yankees scored an easy victory in the third game of the series, 10 to 0. Catcher Collins of the Browns was accidentally spiked over the right eye in the first inning by Ward. Collins was rendered unconscious and obliged to retire.

Score:	R.	H.	E.
St. Louis	000 000 000—	0	7	5
New York	360 010 00x—10	10	1

Vangilder, Davis and Collins, Billings; Pennock and Hoffman.

Pedalling

By CYCLIST

Entries for Monday's road race must be in today to arrange the handicaps.

* * *

There will be a run to Port on Sunday, all members of the F. C. C. are asked to turn out. They start at 10:30 a.m. from F. C. C. headquarters, Clarence street.

* * *

Entries for the Wednesday evening meet must be in the hands of Secretary Bill Godfree by Monday night. Fees for senior men riders 25 cents.

* * *

An event for ladies has been included on the card—a half mile from scratch. Ladies who desire to use racing wheels may take advantage of the offer of the men riders, who have kindly offered the use of their wheels.

* * *

A large box of chocolates is the prize for the winner in the ladies' race.

* * *

Bill Coles is going to the championship meet at Ottawa on July 1. Many bike fans would like to see Tucker and Henshaw accompany him. It would be a good trio to represent the Forest City.

* * *

Joe Sherlock is a real sport. He is riding in the men's race on Monday night. That's the only way to develop, Joe. The better men you ride with, the faster you get.

* * *

Bill Coles is taking a week-end ride to Brantford to see friends, and as a preparation for defending his title on July 1.

* * *

Norm Tucker is looking forward to his half mile sprint with "Gerry" Davies and Bill Coles next Wednesday. He will have to go some to beat the two of them. That's the sport though, "Tuck."

* * *

"Gerry" rides exceptionally well in the half mile, as result have shown, and what Bill can do is well known. This event gives promise of furnishing a breath-taking finish.

HAMILTON ROAD ANCHORS DEFEAT FIRST METHODIST

Hamilton Road Anchors last night defeated First Methodist Church in a scheduled Church League game, 5 to 2. A one-handed catch by C. Barrows, Anchors' second baseman, featured, the catch breaking up a dangerous rally.

The score:

Anchors	5 4 1
First Methodist	2 5 3

Stevens, Shute and Biggs, Joyce; Westman and Chowan.

HARRY COVELESKIE, LEFT, AND GEORGE MULLIN.

Harry Coveleskie, one time star for the Detroit baseball club and also a former Giant killer, has quit the diamond and is now a member of the police force in his home town of Shamokin, Pa. George Mullin, another former Detroit pitcher, who once helped the Tigers win three pennants, is a policeman at Toledo, Ohio. Stanley Coveleskie, younger brother of Harry, broke into the major league with the Cleveland team while Harry was still pitching for Detroit.

LAKESHORE LEAGUE IS NOW IN GOOD STANDING

O.B.A.A. Lifts Suspension, But Hamilton Mattress Team Is Still Taboo.

Special to The Advertiser.

Brantford, June 15.—At the meeting of the sub-committee of the O. B. A. A. with the clubs of the Lake Shore circuit in the Royal Connaught Hotel, Hamilton, the suspension of all the teams in the league was raised with the exception of the Hamilton Mattress, which is still pending.

For Brantford Mayor Billo, R. Long and R. Beckett attended the conclave, while Oakville, Port Credit, the Mattress team and the H. A. B. A. also had a delegation on hand. A full discussion took place, and all the cards were laid on the table. The officials of the O. B. A. A., when matters were fully explained, did not hesitate to reinstate Brantford, Oakville and Port Credit to good standing, but left the H. A. B. A. to consider lifting the local ban on the Mattress team, in which event the provincial organization will fall in line. It is expected that the matter of the Mattress team's reinstatement will be threshed out next week.

What caused the wholesale suspension was mainly due to the tardiness of League Secretary Collins in looking after business, it is said. He is a young man, and didn't realize the importance of a letter sent by the O. B. A. A. to him dealing with the Mattress team's suspension by the H. A. B. A. He delayed correspondence, and the O. B. A. A. officials, not having received a reply, threw the whole league into discard, which action brought matters to a head. There was apparently no desire to discriminate against the Lake Shore circuit by the O. B. A. A.

NORFOLK COUNTY STANDING.

	Won.	Lost.	P.C.
Simcoe	3	0	1.000
Langton	2	1	.667
Windham	2	1	.667
Port Dover	1	2	.333
Delhi	1	2	.333
Courtland	0	3	.000

Down the Line In All Sports

In a game like yesterday scoring becomes quite an important job. A judicial sort of mind becomes quite necessary.

Take Barbelin's handling of Wotell's slow, bounding bunt in the first frame. He fumbled momentarily and quite excusably, yet it counted as an error. Stimpson's misjudgment of a fly which went as an error might have with a little leniency been scored as a hit, yet it wasn't.

A bit of drift here and there might irremediably spoil a great baseball record.

* * * *

The London Garrison Association is to the fore again with an admirable suggestion—the banding of all athletes, regardless of usual affiliations, under the L. A. A. A. for the purposes of the Ontario championships here on August 4 to start the big week of sports off.

There are a good many arguments in favor of the suggestion and very few against.

* * * *

While it might be a bit roundabout to say that the L. A. A. A. relay team beat the Hamilton Collegiate four, it wouldn't take much explanation.

* * * *

Golf is surely the queerest game in the world. It might be expected that such players as Sarazen and Barnes would qualify in any golf contest just as surely as Tilden and Johnston would at tennis or Hoppe and Schaefer at billiards. But, as a matter of fact, there is no man who is sure to qualify in a golf tournament. Opposition is too keen, and a man's game depends too much upon the breaks and the state of his nerves. If conditions favor him enough a man who is just a good player may beat a champion.

RACE RESULTS

LATONIA RESULTS.

First race, claiming, 6 furlongs—Pyx, $13.30, $5.60, $4.90, won; Pavlowa, $8.30, $6.10, second; Mary Reigel, $24.80, third. Time, 1:14 1-5. True American, Hughes Graham, Fernandos, Rustem, Reliability, Child's Play, and Lieutenant-Colonel ran.

Second race, 5 furlongs—Hunter, $5.30, $3.60, $3, won; Cannonshot, $5.50, $4.40, second; Modest, $6.90, third. Time, 1:04 2-5. Frisky Boy, Frankman, Ray Jun., London Smoke, Generosity, King Tut, Mill Boy, Dunlo and Energy ran.

Third race, mile and a sixteenth—Cukamo, $4.80, $3.10, $2.60, won; The Swimmer, $7.40, $4.80, second; Little Ann, $4.10, third. Time, 1:50 4-5. Rolled Gold, Huen, Royal Crown, Simpleton, Virgo, Mayor Carrel, Loughstorm and Waywassamo ran.

Fourth race, 3-year-olds and up, 6 furlongs—Betty Beal, $6.10, $3.10, $3, won; Kitty Williams, $2.70, $2.40, second; Fitzrue, $5.20, third. Time, 1:18. Great Jazz, Ararat and Violet Mahoney also ran.

Fifth race, 3 years and up, mile and 70 yards—Prince Tii Tii $7.20, $3.20, $2.50, won; Triumph $3.10, $2.50, second; Yeshimi $3.30, third. Time, 1:47 3-5. Pumps and Tycoon ran.

Sixth race, 5 furlongs—Malt, $39.30, $10.10, $5, won; Lady Jane, $3.10, $2.60, second; Spanish Rose, $3.50, third. Time 1:04 1-5. Rolling Wave, Polvo, Gee, Hence, Bethlehem Steel, Star Go, Broom Dance, Sweet Not also ran.

Seventh race, mile and eighth—Kinburn, $10.60, $3.90, out, won; Escarpolette, $3.60, out, second; Wyoming, out, third. Time, 1:58 2-5. Tippo Sahib also ran.

AQUEDUCT RESULTS.

First race, 6½ furlongs—Modo, 8 to 1, 3 to 1, 7 to 5, won; Dry Moon, 4 to 1, 2 to 1, second; Blazes, 4 to 5, third. Time, 1:18 2-5. Mad Hatter, Missionary, Runantell and Saddle and Boots ran.

Second race, steeplechase, about 2 miles—Roi Craig, 6 to 5, 2 to 5, 1 to 6, won; Faskadale, even, 2 to 5, second; Cresthill, 1 to 2, third. Time, 4:12 2-5. Vox Populi II. and Shoal ran.

Third race, 5 furlongs—Spic and Span, 7 to 1, 5 to 2, 6 to 5, won; Donnelly, 5 to 2, 6 to 5, second; Lord Baltimore II., 1 to 4, third. Time, :59. Briggs, Buchanan, Invictus, Prince Leopold, Piquant, Previous and Payman ran.

Fourth race, handicap, 3-years-olds and up, mile and an eighth—Little Chief, 13 to 5, 1 to 2, out, won; Bunting, 1 to 3, out, second; Knobbie, out, third. Time, 1:50. Exodus, Hephaistos and Devastation ran.

Fifth race, mile—Canyon, 6 to 1, 2 to 1, even, won; Master Hand, 2 to 1, even, second; Wynnewood, 6 to 5, third. Time, 1:39 1-5. Pietrus, Roseate II., Romany, St. Lawrence, Valentia, and Avalanche ran.

Sixth race, maiden 2-year-olds, 4½ furlongs—Humorette, 3 to 1, even, 1 to 2, won; Negrina, 4 to 5, 2 to 5, second; Fleeting Moments, 4 to 5, third. Time, :54. Esmelus, Convent, Ouida, Belle Artiste, Spontaneous, Miss Till, Mirthful, Drumstick, Clarissa Anna, Finnis Glorious, My Ora and First Lady Harding also ran.

AMERICAN ASSOCIATION.

Louisville 0, Toledo 9.
St. Paul 5, Milwaukee 0.
Minneapolis 3, Kansas City 4.

Local Seniors Are Prepped To Beat Woodstock Nine

Had Fast Work-Out Last Night—Win Means Chance To Tilt With St. Thomas For First Series Title.

On today's game at Woodstock hinges the chance of the local fans seeing the locals grab off the first series in the Southern Ontario League next Saturday, when the two meet. Woodstock open their new park, have a new coach, who has injected new spirit into the team, and anything is likely to happen.

Last night the Londoners held a fast batting and fielding workout, and although the lineup wasn't announced, it's a safe bet that Down will start on the mound today. Pring, who is better off the home lot, may be started, but as there is a week left before the deciding game, Hank will probably draw the assignment.

The team has been the victim of a change in management during the week, but has put in some good workouts, and the whole squad is pepped up for today's mix, which may mean anything on the season's campaign.

Amateur fans are building upon seeing London and St. Thomas in a deciding game for the first series, and the locals say they will not be disappointed.

WOODSTOCK ALL SET.

Woodstock, June 15.—The new ball plant out at Agricultural Park will be formally opened on Saturday, when the London and Woodstock Southern Ontario League teams meet. There will be a parade and regular ball league fixings at the park. Mayor Murray and other officials will get into the game for a few moments, and then the big game will be on. The Woodstock club have one of the finest baseball plants in Western Ontario. It is situated in the inclosure of the half-mile race track. Work has been going on there for weeks, leveling the ground and building a diamond.

It has been a long and tedious work with a large expenditure, which has been borne by the club and the Agricultural Society. The results, however, have been well worth the expenditure. It is not an exaggeration to say that by next season the Woodstock ball grounds will be second to none in Ontario. Even right now the diamond is fast and there is a fine big grand stand that will seat seven to eight hundred people.

The club has been going along so far this year with a "Jinx" following in its trail, and four straight defeats have been chalked up. With a change of scenery tomorrow, when the Londoners are here as an opposing team, it is expected that old hard luck will be given the gate and that the followers of Bert Donohue will break into the win column. A London defeat will mean the championship of the first series for St. Thomas, while a win for the Cockneys will give them a chance for a tie with the Saints.

BASEBALL SUMMARY

M.-O. LEAGUE.

Standing.

	Won.	Lost.	P.C.
Saginaw	28	14	.667
Bay City	22	15	.595
Flint	22	16	.579
Muskegon	22	20	.524
Grand Rapids	22	22	.500
Kalamazoo	20	20	.500
LONDON	15	30	.333
Hamilton	11	26	.279

Yesterday's Results.

London 2, Flint 1 (11 innings).
Kalamazoo 5, 1, Hamilton 4, 6 (first game 10 innings).
Saginaw 5, Grand Rapids 4.
Muskegon 10, Bay City 5.

Today's Games.

Flint at London (2).
Kalamazoo at Hamilton.
Grand Rapids at Saginaw.
Muskegon at Bay City.

NATIONAL LEAGUE.

Standing.

	Won.	Lost.	P.C.
New York	34	18	.654
Pittsburg	29	21	.580
Cincinnati	28	22	.560
Brooklyn	27	23	.540
St. Louis	28	24	.538
Chicago	28	26	.519
Boston	18	36	.333
Philadelphia	14	36	.280

Yesterday's Results.

St. Louis 5, Boston 3.
Cincinnati 3, New York 0.
Brooklyn 9, Chicago 7 (11 innings).
Philadelphia at Pittsburg, rain.

Today's Games.

Boston at St. Louis.
Brooklyn at Chicago.
New York at Cincinnati.
Philadelphia at Pittsburg.

AMERICAN LEAGUE.

Standing.

	Won.	Lost.	P.C.
New York	33	19	.635
Philadelphia	29	21	.580
Cleveland	29	23	.558
Detroit	25	27	.481
St. Louis	23	27	.460
Washington	22	28	.440
Boston	19	28	.404
Chicago	19	28	.404

Yesterday's Results.

Detroit 2, Boston 0.
New York 10, St. Louis 0.
Washington 8, Chicago 6.
Cleveland 4, Philadelphia 1.

Today's Games.

Detroit at Boston.
St. Louis at New York.
Cleveland at Philadelphia.
Chicago at Washington.

INTERNATIONAL LEAGUE.

Standing.

	Won.	Lost.	P.C.
Rochester	34	17	.667
Baltimore	34	20	.630
Reading	29	24	.558
Toronto	26	24	.520
Buffalo	22	26	.458
Newark	20	30	.400
Jersey City	21	33	.396
Syracuse	19	35	.352

Yesterday's Results.

Baltimore 10, Toronto 0.
Reading 4, Buffalo 3 (11 innings).
Syracuse 5, Jersey City 2.
Rochester 3, Newark 1.

Today's Games.

Toronto at Baltimore.
Buffalo at Reading.
Rochester at Newark.
Syracuse at Jersey City.

PRESTON THINKING HOCKEY.

Special to The Advertiser.

June 15.—While the baseball season is only nicely under way, the Preston A. A. A. is already looking ahead to next winter's hockey, the executive having named its committee to look after the affairs of the O. H. A. teams as follows: F. X. Bleiler, W. A. Lawtenson, P. R. Hilborn, A. Schelegel, J. C. Edgar, F. H. Hallinson, H. L. Feick, J. Dennison, "Buck" Bowman, C. J. Whitney and M. E. Wald.

SKEETERS BUNCH HITS EARLY, WIN

Baltimore Makes Short Shift of Toronto.

Associated Press Despatch.

Jersey City, June 15.—Bunched hitting, the Syracuse Stars got five runs and shaped a victory over Jersey City in the opening clash between the teams today by a score of 5 to 2. In the opening round Johnny Jacobs clouted out a home run.

Score:	R.	H.	E.
Syracuse	030 200 000—5	10	0
Jersey City	100 100 000—2	9	0

Ward and Niebergall; Lynch, Tecarr, Mesante and Frietag.

BOLEY LEADS ATTACK.

Baltimore, June 15.—Baltimore made short shift of Toronto this afternoon, winning in easy fashion, 10 to 0. Joe Boley, with a home run and two doubles, led the attack against Reynolds.

Score:	R.	H.	E.
Toronto	000 000 000—	0	6	0
Baltimore	025 000 12x—10	13	3

Reynolds, Reis and Kenyon, Vincent; Groves and Cobb.

HUSTLERS BREAK STREAK.

Newark, June 15.—"Chile" Stallings, Rochester Hustlers, broke their losing streak by taking the first game of the series with the Bears, 3 to 1.

Score:	R.	H.	E.
Rochester	100 000 011—3	7	0
Newark	000 000 010—1	13	1

Judd, Wimer and Lake; McCarry, Supka and Devine.

BUFFALO TRIMMED.

Reading, June 15.—Buffalo dropped fast 11-inning game to the Keys here today by a 4 to 3 count. Spectacular fielding cut off several runs.

Score:	R.	H.	E.
Buffalo	000 002 000 01—3	8	1
Reading	000 000 002 02—4	7	0

Fisher and Snow; Karpp, Mammaux and Lynn, Clarke.

It Brightens You Up!

After your morning shave finish off with

Seely

After-Shave Talcum

Shake a good generous sprinkling on your hands and rub it over your face, when the skin is shiny and "tight" from shaving. It will refresh you, cool and soothe your skin and give you a feeling of freshness and vigor.

Ask for Seely's After-Shave Lotion — soothes irritation — softens the skin.

SOLD AT THE BEST DRUG STORES

54

RIDE A HYSLOP BICYCLE
AND YOU RIDE THE BEST.
BROCK'S
FOR HYSLOP BICYCLES.
111 Dundas St., corner Talbot. tf

For over 60 years smokers have been smoking away contentedly at "good old"....

T&B

15¢-25¢ Packages
40¢ "Week-end" Tin
also in ½ lb. Home Tins

THE TOBACCO MADE IN THREE FORMS
PLUG ~ CUT COARSE ~ CUT EXTRA FINE 72

OUR BOARDING HOUSE. BY AHREN.

WARMING UP FOR THE MAJOR'S CHICKEN CARNIVAL

THE WORLD OF SPORT

DALRYMPLE

As Hagen Predicted, Youth Of Britain Took Back Cup

Young Havers Played Great Game, While Hagen Met Waterloo In Short Eighth—He Lost Two Shots Here.

By WALTER HAGEN.
Special Cable to The Advertiser.
(Copyright).

Troon, June 15.—The British are again in possession of the open championship trophy, which has been in America for the past two years. I am proud to tell my friends that it was by no means certain that a British golfer would win the title. Until I had reached the very last green and played my next to last shot in a 72 hole contest, I tried desperately to win this afternoon, but, with a stiff wind blowing, it was by no means an easy task to score.

Young Arthur Havers, who beat me but by a stroke, is deserving of all the credit that attaches to winning this title. He played excellent golf, and held up well. When I began play in the third round I had high hopes that I would win the prize, but a disaster befell me at the eighth hole which proved my undoing. The loss of two strokes here caused me to finish one shot behind the new champion. However, we Americans feel well satisfied with our showing.

MacDonald Smith was one shot behind me, and Joe Kirkwood, my partner, who is now an American, was one stroke behind Smith, so we figured that we did the same as last year by capturing three places out of the first four. The failure of Sarazen and Barnes was a misfortune, of course. I am firmly convinced that one of them, if not both, would have been right there with the best of us fighting it out for first place. Young Havers, the new champion, is a fine young fellow. Only this week he celebrated his 25th birthday.

I have played in three big championships with Havers and know his game well. I ran against him in a match play tournament at Leeds two weeks ago and beat him, but neither of us were quite on our game. He told me then that he was not driving well, but hoped to correct some of his faults before the championship began. He did this, but it was only on the night before the first round began, Thursday morning. A brother professional took him out on the course and was able to discover where he was wrong immediately.

Havers stands over six feet and has an ideal loose build for golf. He began play at the Royal Norwich course, where his father is club steward, and he was a boy wonder. He set up a remarkable record of 68 for the course. At 16 he qualified for the open championship. When (Jock) Hutchison won two years ago, Havers led the British professionals. It will be remembered that Hutchison, Wethered and Kerrigan finished ahead of him.

Readers will recall that I predicted this championship would be won by one of the younger set. It was just a question today whether Havers could hold on to his game.

The Americans had cause to rejoice when Kirkwood and MacDonald Smiith had record-breaking rounds of 69 in the morning. This put five of us at the top of the heap bidding for the big prize. When I arrived at the seventeenth tee in the afternoon I knew that I had to make two threes to tie with the leader. I got the three on the seventeenth, but missed my three on the home green. There were fully 10,000 in the gallery, and I believe every one of them was banked around the eighteenth green waiting to see my finish. The wind was rather stiff, and I pulled my second into the bunker. I got out and holed a five-yard putt for a four, which was one stroke too many.

I will always regret the way I played the short eighth, which proved my Waterloo. The green is small and ringed with traps, with a huge sandhill on the left hand side. In holding the ball up a little too much in the wind, it fell on the hillside on the pathway in some blown sand. I determined to play the ball firmly, but I hit it too clean, and it raced across the green and out of sight into a bunker on the other side. So the hole cost me a five, two more than I would have taken had the shot turned out as I planned it.

I missed a short putt at the ninth, which caused me to take 38 for the first half. I had played the first six holes in 24 and figured that I had a fine chance to keep up this gait for the round. I simply couldn't win this year, but will bend my efforts on trying to take the American title at Inwood.

LAY OUT QUOIT PITCHES THAMES PARK GROUNDS

Quoiters Will Now Hold Forth At Public Grounds and Expect To Add To Strength.

The time-honored Scotch game of quoits is to be given official recognizance.

Thanks to Ald. Jack Greer and E. V. Buchanan, space has been obtained to put in five pitches at the Tecumseh playgrounds. Three of the pitches will be full-sized, 54 feet in length, and two smaller ones will be built for the children.

Before the war quoits was one of the most popular games in Western Ontario, and it is in an effort to revive it that Harry Story and G. D. Bolton are working. London has a wealth of material. It is expected great enthusiasm will be shown immediately the courts are opened. Ray. Ferrington, R. Walsh and John Talbot, past champions, are taking part in the organization. They hope to make the game popular with the younger generation, and intend to devote much time instructing and training beginners. The children of the city will be welcome to play on the pitches at any time.

When the pitches are completed arrangements will be made to have tournaments staged here, and it is likely that Frank Watson and Donald Grant, champions of Illinois State, can be brought to the city to play exhibition games with some local players.

Contrary to belief, quoits, which is probably better known as "harnyard golf" or "horseshoes," is an old Scottish game, and does not trace its origin to the Grecian game of throwing the discuss. It is a game that requires the utmost in skill, and for men there is no better exercise.

OPEN NEW GOLF COURSE AT UNION WEDNESDAY

Special to The Advertiser.

St. Thomas, June 15.—Efforts are being made to informally open the new greens of the St. Thomas Golf and Country Club at Union next Wednesday. The greens are almost ready for use, and if there are no hitches in the proceedings, the members will be able to play their games next week.

A big celebration is being planned, when the new course will be officially open. The new clubhouse is taking shape, and the work is being rushed to completion. The framework of the walls is up, and it will not be long before it begins to show the outlines of the plans, in which the members have been so much interested during the past few month. The first game with outside clubs will be staged at Woodstock on June 27.

ST. THOMAS CHURCH BASEBALL FORMED.

St. Thomas, June 15.—The Church Baseball League of this city should play an important part in amateur baseball circles this year. The officers elected for the season are as follows: George Richardson, president; W. Devine, vice-president; H. A. McKerracher, secretary-treasurer. The officers will act as the executive, and plan to draw up the schedule early next week. Two games are planned for each week. Home and home games will be played.

SPORT SNAPSHOTS

Battling Nelson still is as busy as ever, although he no longer tries to fight. Bat has settled out in California. Recently he made application for a position as boxing instructor at Stanford University. Nelson said he wanted a college education and thought he might be allowed to work his way through. Evidently the authorities were not impressed with Bat's ability as an instructor, for they turned him down. Nelson's ring technique was not exactly the kind taught in college gymnasiums. Practically all ball players and fans believe the element of luck is continually playing an important part in baseball. Jacques Fournier, now with the Dodgers, however, is one major leaguer who does not believe that luck enters to any player's life. "There is no such thing as a player making a lucky hit or a lucky play in the field," says Fournier. "If a batter happens to hit a ball just out of the reach of an opposing fielder I do not consider he made a lucky hit. Instead, I believe it was the batter's ability that made him hit the ball just where it went. If a player happens to reach first base on a fumble by a shortstop, for instance, I do not think the batter was lucky. It was the shortstop's inability to field the ball perfectly that resulted in the batter getting his base. In baseball the word luck is greatly abused."

Today's Anniversaries of Famous Fights

1857—Tom Sayers beat Tipton Slasher, 10 rounds, London.
1858—Tom Sayers beat Tom Paddock, 21 rounds, London.
1879—Charlie Mitchell beat Jack Burke, 1 hour, 17 minutes, England.
1891—Frank Slavin beat Jack Kilrain, 9 rounds, Hoboken.
1903—Joe Walcott beat Mike Lansing, 6 rounds, Rochester.
1911—Joe Rivers, won on foul from Tommy Dixon, 16 rounds, Los Angeles.

OTHER SPORT ON PAGE 27.

Health Beauty and Old Age

Kola

form a combination rarely to be met with.

You will find it embodied in

"An old friend from the start"

KOLA BRIARS

Over 200 different Shapes and Sizes

It's the Kola Process that does it.

Price
Kola Standard or Kola Krust
ONE DOLLAR
At all good Tobacconists

M.-O. LEAGUE AVERAGES

By E. J. Stein, Statistician.

BATTING.

	Games.	At bat.	Hits.	Sacrifice hits.	Stolen bases.	Per cent.
Good, p., B. City	10	24	13	2	0	.542
Geary, c., Ham.	12	30	13	0	0	.433
Cozington, lf., Mus.	34	141	60	8	2	.426
Warwick, c., Flint.	33	113	48	4	6	.425
Haggerty, p., Kal.	11	24	10	0	0	.417
Wehrlle, p., Ham.	8	17	7	1	0	.412
Kane, ss., Mus.	28	112	45	5	5	.402
Lopez, 3b., Sag.	34	115	45	10	0	.391
Brooks, rf., G. R.	8	26	10	1	0	.385
Mizeur, lf., B. C.	33	138	53	1	3	.384
Allen, 2b., G. R.	38	152	58	6	7	.382
Kimball, rf., Mus.	32	97	36	3	4	.371
McHale, 3b., Mus.	34	122	45	11	5	.369
Luce, cf., Flint.	20	76	28	2	3	.368
Klevenaw, lf., Flint.	8	22	8	0	0	.364
Bashang, rf., Sag.	35	135	49	4	8	.363
Beal, rf., G. Rapids.	7	25	9	1	0	.360
Knoll, rf., B. City.	16	42	15	0	0	.357
Dodson, cf., Mus.	8	31	11	1	2	.355
Viverous, ss., Kal.	30	119	42	3	6	.353
Carmen, p., London.	14	34	12	1	0	.353
Tomer, 1b., B. City.	34	125	44	6	4	.352
McNamara, cf., L.	19	71	25	3	4	.352
Wells, c., G. R.	35	110	38	6	7	.345
White, c., G. R.	16	35	12	0	1	.343
Stover, rf., Kal.	16	56	19	0	0	.339
Bubser, 1b., Kal.	31	120	40	2	6	.333
Kaylor, rf., Ham.	29	117	39	1	5	.333
Berger, p., Kal.	14	33	11	0	0	.333
Brown, p., Kal.	9	18	6	1	0	.333
Manush, cf., Sag.	33	124	41	9	6	.331
Dunn, 2b., Sag.	25	97	32	8	4	.330
Swansboro, 1b., M.	33	125	40	6	3	.328
Stimpson, lf., Lon.	38	154	50	4	6	.325
Neitzke, lf., Sag.	28	120	39	4	3	.325
Schaefer, r.f., Lon.	38	142	46	3	7	.324
Mackey, c., Lon.	23	68	22	1	0	.324
Jahn, lf., Flint.	33	124	40	8	2	.322
Connolly, 3b., B. C.	34	129	41	3	3	.318
Crouse, c., Mus.	24	85	27	2	4	.318
Kernon, c., Sag.	26	86	27	3	0	.314
Walker, 1b., G. R.	38	137	46	7	9	.313
Grimm, p., G. R.	14	29	9	0	0	.310
Wire, rf., Kal.	16	52	16	2	3	.308
Walters, 3b., Kal.	31	109	33	5	1	.303
Henry, lf., Kal.	30	119	36	3	2	.303
Hunter, lf., Ham.	17	63	19	2	1	.301
Harris, p., G. R.	11	20	6	3	0	.300
Stutz, 3b., Ham.	29	117	35	3	4	.299
Claire, ss., G. R.	38	131	39	10	9	.298
Walgomot, c., Kal.	30	94	28	1	6	.298
Prysock, 2b., B. C.	34	125	37	10	3	.296
Becker, cf., Kal.	31	126	37	0	10	.294
Myers, rf., Mus.	34	144	42	6	3	.292
Fisher, rf., Mus.	14	24	7	1	0	.292
Pennington, lf., G.R.	38	142	41	12	15	.289
Wotell, 1b., Flint.	33	126	36	7	4	.286
McCallum, p., Lon.	7	21	6	1	0	.286
Getsie, 2b., Lon.	38	137	39	10	3	.285
Vermilyea, ss., Sag.	34	120	34	10	1	.283
Loepp, 3b., Mus.	32	118	33	5	2	.280
Boelzle, p., B. C.	28	94	26	3	2	.277
Messenger, p., Mus.	10	29	8	2	0	.276
Heitzman, p., B.C.	10	22	6	1	0	.273
Lundgren, p., Flint.	10	22	6	2	0	.273
Sharpe, cf., Ham.	29	107	29	4	2	.271
Morehart, rf., Flint.	33	120	33	2	4	.269
Edgren, p., Ham.	18	56	15	5	2	.268
Churry, c., London.	22	75	20	4	1	.267
Dowell, c., Sag.	22	79	19	1	0	.267
Millar, p., Ham.	10	19	5	0	0	.263
Thut, ss., London.	25	84	22	3	3	.262
Winters, p., Sag.	11	23	6	3	0	.261
Matuzak, p., B. C.	10	23	6	2	0	.261
Werkne, p., Sag.	8	23	6	1	0	.261
Kegan, 2b., Flint.	27	100	26	5	7	.260
Hughes, cf., B. C.	51	128	33	10	1	.258
Jeans, cf., Sag.	35	145	37	3	7	.255
Roper, 3b., G. R.	28	136	34	5	7	.250
Harris, rf., B. City.	27	96	24	6	0	.250
Gray, 2b., Ham.	25	100	25	2	1	.250
Walsh, 1b., Sag.	22	88	22	3	1	.250
Horne, p., Saginaw.	14	32	8	2	1	.250
Ashley, c., B. City.	8	24	6	0	1	.250
Wall, p., Mus.	8	16	4	2	0	.250
Kuhn, 1b., Ham.	29	117	29	3	1	.248
Carlin, s.s., Ham.	29	94	23	4	2	.245
Runser, ss., Flint.	28	95	23	5	5	.242
Koehler, 2b., Kal.	31	121	29	10	10	.240
Lambke, p., Kal.	10	25	6	0	0	.240
Boyle, 1b., London.	37	143	34	1	6	.238
Hess, c., Muskegon.	17	42	10	0	0	.238
Hegedorn, ss., B. C.	34	136	32	2	6	.235
Schwartje, p., Sag.	9	26	6	0	1	.231
Stricker, 3b., Flint.	25	87	20	7	0	.230
Briger, c., Ham.	23	70	16	6	2	.229
Welzer, p., Mus.	13	35	8	1	0	.229
Mostade, 3b., Lon.	24	88	20	4	1	.227
Walsh, 2b., Flint.	6	19	4	0	0	.211
Oakes, cf., Ham.	20	103	20	4	4	.194
Eddleman, p., Flint.	10	21	4	1	0	.191
Graham, c., Kal.	6	16	3	0	0	.188
Carey, c., G. R.	27	107	20	2	2	.187
Shepard, p., Flint.	8	18	3	0	0	.167
Haines, p., London.	9	31	6	0	0	.161
Noonan, p., Ham.	11	19	3	0	0	.158
Wayneberg, p., Sag.	11	26	4	1	0	.154
Horan, p., G. Rap.	10	26	4	2	0	.154
Le Cronier, p., Kal.	8	13	2	0	0	.154
Harris, p., G. Rapids	6	13	2	0	0	.154
Thornton, p., Mus.	14	27	3	0	0	.111
Jackson, p., Flint.	9	27	3	0	0	.111
Glynn, p., B. City.	9	21	2	0	0	.095
Coogan, p., Lon.	12	24	2	0	0	.083
Ulrigg, p., Flint.	6	16	1	0	0	.063

PITCHING RECORDS.

	Games.	Won.	Lost.	Per cent.	Earned runs.	Per cent.
Messenger, Mus.	10	7	0	1000	24	2.40
Good, B. City.	10	6	0	1000	24	2.40
Lambke, Kal.	10	7	1	.875	26	2.60
Wayneberg, Sag.	10	5	1	.833	27	2.70
Ulrigg, Flint	6	4	1	.800	4	0.67
Schwartje, Sag.	9	3	2	.750	23	2.56
Thornton, Mus.	9	3	1	.750	25	2.78
Harry, G. Rap.	6	3	1	.750	23	3.83
Jackson, Flint.	9	5	2	.714	17	1.89
Wernke, Sag.	7	4	2	.667	24	3.43
Grimm, G. Rap.	14	6	3	.667	41	2.93
Winters, Sag.	10	5	3	.625	27	2.70
Horne, Saginaw.	9	3	2	.600	20	2.22
Brown, Kal.	9	3	2	.600	27	3.00
Le Cronier, Kal.	8	3	2	.600	25	3.12
Glynn, B. City.	9	4	3	.571	24	2.67
Eddleman, Flint.	9	4	3	.571	27	3.00
Edgren, Ham.	9	4	3	.571	29	3.22
Lundgren, Flint.	10	5	4	.556	12	1.20
Noonan, Ham.	10	2	2	.500	30	3.00
Heitzman, B. C.	10	3	3	.500	24	3.40
Harris, G. Rap.	9	3	3	.500	25	2.78
Matuzak, B. C.	9	3	3	.500	27	3.00
Wall, Muskegon.	8	4	4	.500	38	4.75
McCallum, Lon.	7	3	3	.500	23	3.29
Wehrile, Ham.	6	1	1	.500	18	3.00
Woodhouse, Kal.	6	2	2	.500	21	3.50
Berry, G. Rapids.	5	1	1	.500	8	1.60
Horan, G. Rapids.	10	4	5	.444	18	1.80
Haggerty, Kal.	10	2	3	.400	35	3.50
Haines, London.	9	3	5	.375	30	3.33
Walzer, Mus.	10	3	6	.333	38	3.80
Johnson, B. City.	5	1	2	.333	2	0.40
Miller, Hamilton.	10	2	5	.286	27	2.70
Berger, Kal.	7	1	3	.250	24	3.00
Carmen, London.	10	2	7	.222	34	3.40
Cook, Hamilton.	7	1	5	.167	13	1.86
Coogan, London.	11	1	6	.143	28	2.55
Duffy, London.	5	0	3	.000	14	2.80
Dodge, Hamilton.	5	0	1	.000	23	4.60
Shepard, Flint.	8	0	4	.000	25	3.12

TEAM BATTING.

	Games.	At bat.	Runs.	Hits.	Sac. Hits.	Stolen bases.	Per cent.
Muskegon	34	1192	189	381	56	33	.311
G. Rapids	38	1254	218	376	63	70	.300
Saginaw	35	1220	224	365	59	23	.299
Bay City	34	1150	201	341	47	22	.296
Kalamazoo	31	1040	212	306	29	44	.294
Flint	33	1083	180	309	48	26	.285
London	38	1288	153	352	43	27	.273
Hamilton	29	973	139	264	34	27	.271

TEAM FIELDING.

	Games.	Put-outs.	Assists.	Errors.	Total chances.	Double plays	Per cent.
G. Rapids	38	991	460	52	1503	23	.965
Kalamazoo	31	821	400	45	1266	26	.964
Hamilton	29	736	374	42	1152	20	.964
Bay City	34	884	459	84	1397	24	.961
Flint	33	887	483	56	1426	23	.961
Saginaw	35	937	489	63	1489	20	.958
Muskegon	34	890	363	59	1312	19	.955
London	38	974	497	74	1545	23	.952

EASTERN CANADA BASEBALL.

Three Rivers 3, Royals 5.
Canadians 8, Quebec 1.

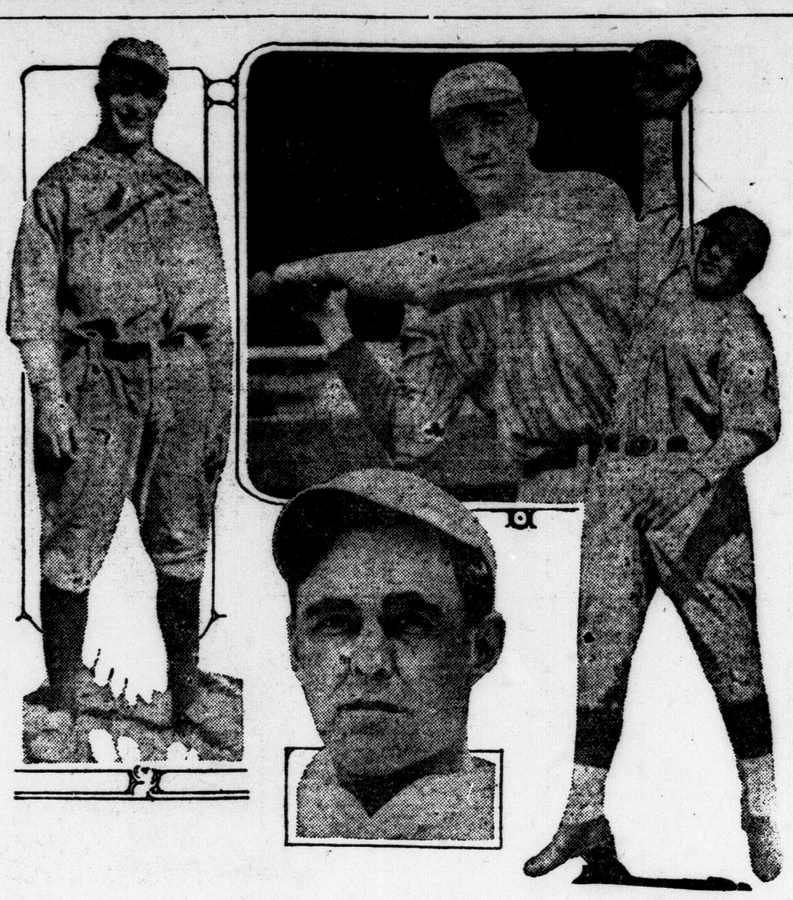

The quartet: Jim Bottomley, left; George Kelly, upper center; Stuffy McInnis, lower center, and Charley Grimm, left.

By NORMAN E. BROWN.

A battle within a battle is going on in the National League these days. Four husky first basemen are waging warfare with bat and glove for the honor of leading the league in their position. The quartet are:

Long George Kelly of the Giants.
Jim Bottomley of the Cardinals.
Stuffy McInnis of the Braves.
Charley Grimm of the Pirates.

Last year the veteran Jake Daubert, after living through the annual retirement stage, stepped out and led the whole durned league. But right behind his heels, snapping at them constantly, were Kelly and Grimm, who ran a dead heat as far as fielding was concerned. Both hit well, too.

Late in the season Mr. James Bottomley treked into St. Louis from Syracuse in the International League. Jim had knocked 'em stiff in the International circuit with his first basing. He finished just two little points behind old Ed Onslow, on first for Toronto. And what's two points?

Bottomley got a chance in 34 games with the Cards last fall—enough contests to sound a warning that he wanted the first basing job regularly. He got it. This year he is running nip and tuck with Kelly and Grimm for honors.

Bottomley stands out as the most spectacular player, both because of his dashing play and his meteoric rise.

Rickey picked him up two years ago on the sandlots of Nokomis, Ill., and seeing in him a diamond in the rough, sent him to Syracuse. Jim liked that town, but couldn't see why he should stay there long.

Bottomley reminds one of Ty Cobb in his stance at the plate. He is alert and aggressive. When Rickey let Jack Fournier go to the Dodgers for Hi Myers some of the conservative brothers shook a sorrowful head. There isn't a Dodger fan who can recall Jack's last name now.

Kelly Great on Assists.

While Kelly and Grimm were tied in the official averages last year for clean fielding Lanky George led the league in assists and continues to make that his specialty. He is a wizzard on relaying long drives to right to catch runners at home.

Grimm cost the Pirtes just $3,500 after Barney Dreyfuss had spent close to $100,000, trying to buy a "real" first baseman. "Lefty" already has returned that dough to Barney at the turnstiles.

When Stuffy McInnis was presented with the tinware by the Cleveland club it looked for a minute as though his big league days were over. The Braves, however, grabbed at him. While he may not be the McInnis of a few years ago he is playing a whale of a game at first and hitting timely. There are half a dozen big league clubs that could use him.

Two Games Today Open Inter-Club Second Series

Shelby Finances Are In Tangle

Shake-Up In Teams Promise Tight Race—Hermits vs. K. of C. At Sunshine—F. C. vs. Alerts At Queen's Park.

Great Falls, June 15.—Jack Kearns, manager of Champion Jack Dempsey, virtually served notice on the Shelby promoters this afternoon that unless the $100,000 due Dempsey was paid before 12 o'clock tonight he would consider the fight off. Kearns said he had an offer from Cleveland for the match. The bankers' committee in the meantime, continued its attempt to untangle the financial situation and save the show.

Today begins the second series of the Inter-Club League schedule, and with the way the teams have been strengthening generally during the past week or so, the second series should be somewhat of a tight affair.

Hermits meet the Knights at Sunshine Park, while at Queen's Park, Forest City and Alerts will fight it out. All four teams claims to have strengthened their teams, and promise that Orients will have no walkaway.

Knights of Columbus will step on the diamond today with probably the most shaken up team in the circuit. Stepping into the league at the beginning of the season, as a new entry, the Caseys were a shade under the class they met. They fought hard, sometimes led their opponents for a time, but inevitably, the turning point in every game, found them taking the drubbing instead of administering it themselves.

Forest City, away to equally as bad a start as the Knights, rearranged things recently, and they were not going so bad when the season closed. Hermits and Alerts, both strong, but not strong enough to fight the bad breaks they received, have also done a little shaking up, and the results should be noticeable today.

Today's Entries

DORVAL ENTRIES.

First race, claiming, 3 years and up, 6 furlongs:

C. J. Craigmile	114	Chincoteague	103
Bangalese	105	Assume	112
Lucky Run	107	Reigned Zeal	103
Finan'l Rooster	110	Trantula	107
Hillhouse	101	War Fox	108
Pampas	101	Wee Toddler	96

Also eligible:

Hopeful	103	Armistice	107
Dixie Dick	88	The Inquirer	103
Fictile	103	Ted's Plum	102

Second race, claiming, 3 years and up, mile and 70 yards:

Bengore	111	xBlarney Boy	110
Mouette	106	Antiphon	102
Rex Galety	111	Sudor	109
Jamima	103	Pelf	98
Basano Boy	108		

Third race, claiming, 3 years and up, 5½ furlongs:

Mercury	120	Mustard Seed	114
xSun Brae	112	Wye	111
Joella J.	116	Duc De Morny	117
Admirer	114	Tidings	112
C. Sponsor	106		

Fourth race, handicap, 3-year-olds, 6 furlongs:

aFlag of Truce	116	Heel Taps	116
Raffles	105	Doc Gaiety	95
aLilt	111	Pittson	102
Heremon	108		

aJ. K. L. Ross entry.

Fifth race, handicap, 3 years and up, mile and an eighth:

aBaby Grand	120	aGol'n Sphere	111
Marble	103	bSpanish Maize	106
aRedstone	103	Yorkist	100

aSeagram entry; bRoss entry.

Sixth race, 3 years and up, mile and 70 yards:

Mercutio	106	Fannie Bean	101
B. Drummond	98	Harmonious	103
Doughnut	100	Wilkesbarre	95

Seventh race, claiming, 3 years and up, mile and a sixteenth:

Citation	112	Dark Hill	112
Gallivant	110	Brouen	108
Loveliness	107	Darnley	106
Gallagher	104	High Gear	112
St. Germain	111	May Roberts	108
Jocose	107	Attorney Muir	106
Hercules	104	xVivacuba	98

Also eligible:

Blue Brush	106	Our Betsy	102
Medusa	102	Kentish Boy	104

xApprentice allowance claimed.
Weather, clear; track, fast.

LATONIA ENTRIES.

Latonia, June 15.—Entries for Saturday:

First race, claiming, 3 years and up, 6 furlongs:

xC. d'Amour	98	Buckwheat	98
Kindred	102	Ruby	100
Resting Time	103	Allard	104
Avispa	107	xInquisition	108
xDr. Hickman	108	Brunswick	108
Colored Boy	113	Rancocas	113

Also eligible:

xBe Good	113	xReliability	98
xJou Jou	102	xCaligula	113
xMiss Meise	98	xGuv'nor	109

Second race, claiming, 3 years and up, 1 3-16 miles:

Kenmare	94	xSportsman	106
xTheForeigner	106	xWillow Tree	106
xPlus Ultra	106	K. Levington	111
By Gosh	111	Pete Foy	111

Third race, claiming, 2 years, maidens, 5 furlongs:

xG. Northern	103	Paulina	105
xCol. Gilmore	105	Swift Water	105
Quinham	108	Dreamer	108
Asaph	108	Bourbon Boy	108
Miss Kate	108	Twinkle Bell	111
W. the Wizard	112	Wise Counsellor	102

Also eligible:

Ann Lyle	105	Arabia	105
Post Dispatch	110	Double T.	108
White Ash	108		

Fourth race, handicap, 3 years and up, 6 furlongs:

Excuse Me	98	aPindar Peel	100
aCho Cho	114	Dr. Clark	105
Brookholt	115	Breedalbane	100

aRosemount Stable-Coyne entry.

Fifth race, handicap, 3 years and up, 1 1-16 miles:

Pumps	95	Dream of Allah	97
Triumph	98	Prince K.	101
In Memoriam	101	Bo McMillan	104
Lady Madcap	104	Cherry Tree	105
Ten Lec	105	Bonhomme	106
Guy	108	aPindar Peel	100
aCho Cho	107	Fair Phantom	108
Marg Winsor	112	Whiskaway	114
Firebrand	115		

aRosemount Stable and Coyne entry.

Sixth race, claiming, 3 years and up, 1 3-16 miles:

xBluebird	90	Sunburst II	104
xHumphrey	106	xPit	106
Flying Prince	111	Kimpalong	111
Rib Grass	111		

Seventh race, claiming, 3 years and up, 1 mile and 70 yards:

xLady Myra	96	xGolden Crest	98
xGreat Luck	99	xWapiti	106
Sway	109	Rocky Mountain	114
Jouett	114		

xApprentice allowance claimed.
Weather cloudy ,track good.

AQUEDUCT ENTRIES.

First race, 3 years and up, claiming, 6½ furlongs:

Rock Bottom	102	Ben Wood	102
xRecommen'tion	97	Cape Clear	102
Mawrcoron	112	Jolly	102
Guelph	117	L'Eclair	114
Dexterous	112	Cum Sah	124
L'Effare	117	Polythia	109
Sunsini	102	The Gregorian	102
Stony Point	112	Champlain	123
Rosa Yeta	97	Pietrus	125
St. Allan	112	Rock Salt	102
Doughoregan	102	Sarsaparilla	112
Knight of the Heather	114		

Second race, 4 years an dup, steeplechase, handicap, about 2 miles:

Kintore	138	aRoulette	130
aSeamaster	132	Soumangha	150
Grenadier	138	Yewden	152

aCosden entry.

Third race, 2-year-olds, 5 furlongs:

bThorndale	112	Little Alfred	112
Transmute	112	Goldmawr	112
bByron	112	Cockney	115
Sunspel	112	Yank Princess	112

bMadden entry.

Fourth race, 3-year-olds, 1 mile:

cBud Lerner	120	eRigel	113
dMaringale	120	dDunlin	120
eSolisa	117	eUntidy	118
fCarol	123	fBluemont	120
Cyclops	120	Little Celt	117

cRancocas Stable entry; dCosden entry; eGreentree Stable entry; fQuincy Stable entry.

Fifth race, 2-years-olds, claiming, 5 furlongs:

Watch Out	105	Sandias	108
John Garland	108	Buzz Saw	111
Friday, 13th	111	Furor	105
Marjorinktum	105	Redmill	105
Chemiserie	108	Apology	108
Our Star	110	Barion	105
xDorothy Ryan	103	Princess Jane	105
Vultilla	105	Lady Audrey	115
Countess Claridge			105

Sixth race, 3-year-old fillies, 1 mile:

Spartina	103	Rejection	103
gSunquest	115	Prime Donna	108
gSunfrey	115	Kippy	108

gKilmer entry.

xApprentice allowance claimed.
Weather cloudy ,track good.

SAINTS WIN—WANT GAMES.

The Saints defeated the Novelty nine 2 to 0 last night. The Saints scored their two runs in the fifth inning.

Any other team in the city desirous of playing the Saints can make arrangements by calling Johnston Boyle, Redan street.

HAMS LOSE FIRST BUT WIN SECOND

Brown, Kalamazoo Southpaw, Fails In Iron-Man Stunt.

Special to The Advertiser.

Hamilton, June 15.—Brown, the Kalamazoo southpaw, undertook to do the iron-man stunt here this afternoon, but failed to accomplish it. He pitched the visitors to victory in the first game, which went ten innings, and ended in a score of 6 to 5, but was pounded rather hard in the abbreviated affair and lost by a score of 6 to 1. The visitors tied the score in the ninth in the first game by a walk to Becker and Wire's home run, and won out in the tenth by Viverous' single, Carrigan's sacrifice, a wild pitch and Becker's single to Kuhn. The Hams got men on in every inning in the second game, touching Brown up for 12 hits, including a home run by Briger, and four

Advertising Card Which Is a Toy

BRITISH manufacturers are distributing an advertising card so painted on one side that when properly folded it becomes a toy model of their regular automobile bus.

A Magazine Page For Everyone

New Alphabet For Telegraphy

THE invention of a new universal alphabet is hailed as the greatest advance in the science of communcation in many years. It is 2.65 times faster than the international Morse code now used.

"MIDNIGHT"

A Real Detective Story Told By a Master of Fiction With Mystery and Romance

OCTAVUS ROY COHEN

Garrison Gresham Calls On Carroll and the Murder Story Is Again Discussed In Detail.

"Because," she flashed, "if you had been 19 years old when I told you what I did, you would have kissed me!"

CHAPTER VI.
Regarding Roland Warren.

For a long time after Evelyn departed, Carroll remained seated, puffing amusedly on the cigar which followed his matutinal cigarette. Time had been long since the detective had come in contact with so much youthful spontaneity, and he found the experience refreshing. Then he rose, and would have left the apartment for headquarters, but again Freda announced a caller.

"Another young lady?" questioned Carroll.

"No, sir. It bane young feller."

"Show him in."

The visitor entered, and Carroll found himself gazing into the level eyes of a slightly disheveled and obviously excited young man of about 28 years of age. The man was slight of stature, but every nervous gesture bespoke wiriness."

"Are you Mr. Carroll?"

"Yes."

"I'm Gresham—Garrison Gresham."

"A-a-ah! Won't you be seated?"

"Yes. I came to have a talk with you."

Carroll seated himself opposite his caller. Then he nodded.

"You came to see me?"

"About the Warren case."

"You know something about it?"

"Yes!" The young man seemed to bite the word. "I do."

"What?"

"You're in charge of the case, aren't you?"

"Yes."

"You've seen this morning's papers?"

"I have."

"Well, they're rotten—absolutely rotten. They don't say it in so many words, but the impression they create is that my sister Hazel was the woman in the taxi who killed Roland Warren. It's a damned lie!"

The young man was growing more excited. Carroll put out a restraining hand.

"I quite agree with you, my friend—it was a pretty rotten impression to create; but I shall see that all doubt is removed from the mind of the public when this afternoon's papers appear. I have just learned that your sister has an iron-clad alibi."

"You have already learned that?"

"Yes."

Gresham leaned forward eagerly.

"What makes you sure—that she did not—was not——"

"Suppose I question you—if you have no objections."

"Fire away."

"Where was your sister at midnight last night?"

"At home."

"Alone? I mean, was anyone besides your family there??"

"Yes," replied Gresham, showing surprise at Carroll's evident knowledge of facts.

"Who?"

"Evelyn Rogers spent the night with her. Evelyn's a 17-year-old kid who has had what I believe you call a crush on my sister. They were together in that house from 10 o'clock last night, or earlier, until this morning. And if you don't believe that——"

"But I do. I have just had a visit from Miss Rogers, and she told me exactly what you have just repeated; so I'm pretty well satisfied that your sister had nothing whatever to do with the affair. I will take pains to see that this evening's papers make that quite clear."

Gresham rose. A load seemed to have dropped from his shoulders.

"That's white of you, Carroll! I appreciate it."

"Not at all. I have no desire to cause annoyance or inconvenience where it is unnecessary. And Miss Rogers told me, with great attention to detail, just why and how it was impossible for your sister to have been anywhere except at home last night."

"Evelyn's considerable of a brick, in spite of the fact that she's more or less minus in the upper story. And now, if you're really satisfied, I'll be going."

The two men walked to the door together. They were about of a height—Carroll slightly the heavier of the two.

"You've no idea as to the identity of the woman in the taxicab, have you, Gresham?"

"No. Have you?"

"None whatever; though I fancy something ought to develop in the near future. The city is discussing it pretty freely?"

"The town's wild about it. They don't understand anything. It's tough on my sister. Hazel is only a kid, and I think she was in love with Warren. Well, good-day, Carroll." He extended a firm hand. "And any time I can be of any help——"

"Thanks, Gresham."

Five minutes after Gresham's departure, Carroll was in his car, headed for the police station. He turned the case over and over in a keen analytic mind which had been refreshed by a night of untroubled sleep.

There were a good many features about it which puzzled him considerably. While he had not expected that the trail of the mysterious midnight woman would lead to the fiancee of the dead man, the sudden dissipation of that as a clue rather threw him off his balance. He had reached the end of the trail almost before setting foot upon it.

Thus far he had refused to allow himself to be worried by the strangest feature of the case—the appearance of the dead body in a taxicab which according to the driver's story could not have been other than empty. It was always easy to explain the disappearance of a person from an automobile; but he figured it was patently impossible to enter one without the driver's knowledge.

He reached headquarters and closeted himself with Leverage. They plunged at once into a discussion of that phase of the case.

"There are only two things which could have happened," said the chief of police, slowly. "One is that someone croaked that bird Warren and shoved him into the cab while the woman was ridin' in it. The other is that he slipped into the cab and she killed him. While I ain't jumpin' on no set ideas, I have a hunch that the last one is right."

"Why?"

"Because the other—that idea of puttin' a dead body into a cab without the driver knowing it—it just naturally ain't possible."

"Then you are quite convinced, Leverage, that Walters did not know anything about it?"

"Now, say, Carroll, that's putting it up to me rather strong; but since you're asking, I'm here to say that I believe the kid. Of course, it's possible that he was in on the deal—but I'm betting Liberty bonds against Russian roubles that he'd have slipped somewhere if that had been the case. Nobody that's in on a murder deal is going to frame a lie that sticks his bean as close to a noose as Walters' would be if he's not tellin' the truth!"

"Sounds reasonable, and yet——"

"I'm surprised at you suspectin' the kid."

"I don't suspect him."

"But you said——"

"We can't overlook anything—that's what I said. It's what I was driving at, anyway. So far, Walters is the only tangible clue we've had to work with. As I told you, the Hazel Gresham trail died a-borning. The kid who came to see me this morning cleared her; and then her brother came right along afterward, red-hot over the insinuations against his sister in the papers. As matters stand now, there's nothing to tie to but Spike Walters."

"I'm glad you're handling it,' said Leverage, fervently. "And as you are, I'm making so bold as to ask what you're going to do next?"

"A little general inquiring. You can help me on that. For one thing, I want to get hold of every bit of dope I can regarding Warren—who he was, where he came from, what he did, the size of his bank deposits, his business connections, his social life, and especially every morsel of gossip that's ever been circulated about him in connection with women."

"H-m! You think this dame was a society sort?"

"Probably. He was undoubtedly going away with her; and a man of his stamp doesn't often elope with a woman of the other type."

"True enough! Well, I'll get you what dope I can."

"I want it all. I'm afraid this is going to resolve itself into a contest of elimination. The city is buzzing about the case today, and it ought to be pretty easy to get hold of a world of gossip concerning Warren's love affairs—provided he had any. Everybody's concerned over the identity of that woman, and every woman Warren has ever been mixed up with, even in the most innocuous way, is going to be dragged into the case."

Carroll made his way from headquarters direct to the consolidated railroad ticket office. He introduced himself to the chief clerk and stated his business. The other showed keen interest.

"The tickets were sold to him in this office, Mr. Carroll. This young man here sold them."

Carroll smiled genially at the skinny young chap who bustled forward importantly, proud of his temporary spotlight position.

"You sold some tickets to Roland Warren?"

"Yes, sir."

"When?

"Day before yesterday."

"You are sure it was Mr. Warren?"

"Yes, sir. I have known him by sight for a long time."

"About the tickets—what did he buy?"

"Two tickets and a drawing-room on No. 29 for New York—due to leave at 11:55 last night."

"You're sure he bought two tickets and a drawing-room? Or was it one ticket?"

"It had to be two. We can't sell a drawing-room unless the purchaser has double transportation."

"You delivered both tickets to him personally?"

"Yes, sir—gave them both to him."

To Be Continued.

Movie of a Man Undergoing an Operation for Vernicious Taxitis.

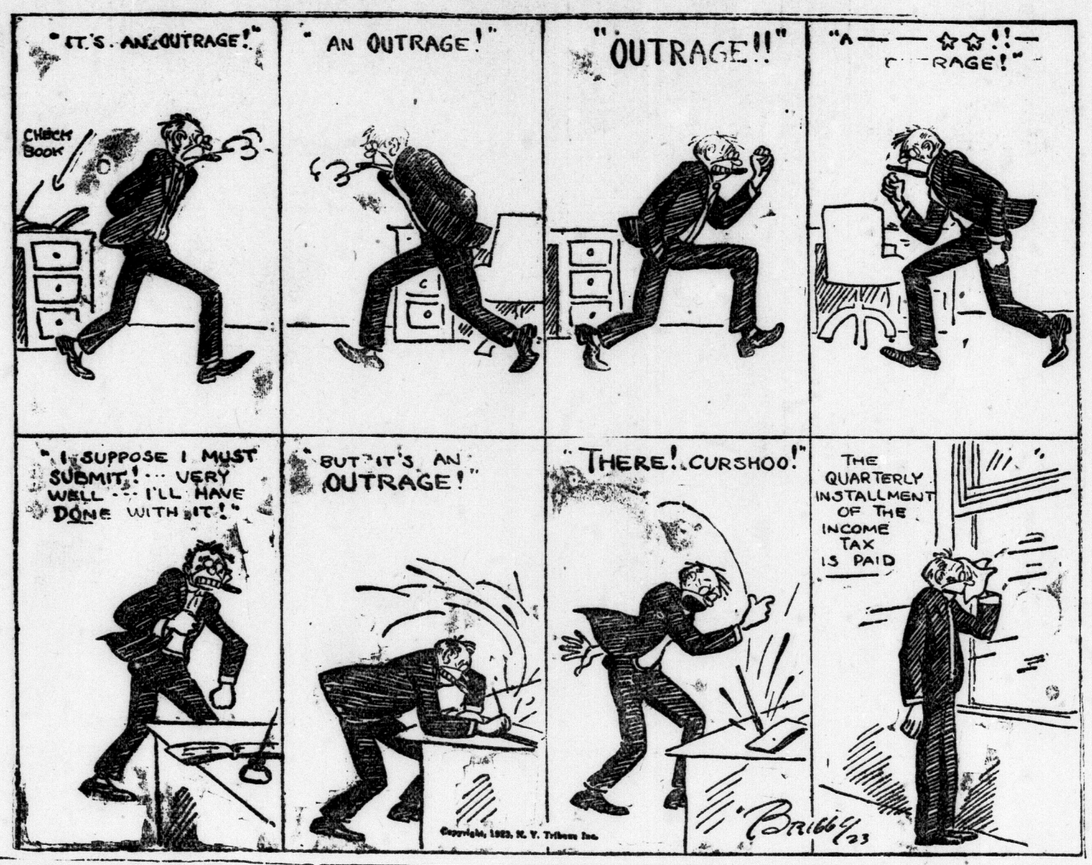

HAMBONE'S MEDITATIONS

By J. P. Alley

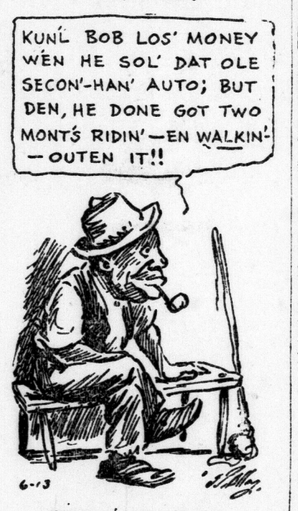

DICTATION DAVE

By C. L. Funnell.

Miss Hopper take a letter to the Torrid Zone Water Heater Company, Hot Springs, Ark. Miss Hopper is that irony or sarcasm? Gentlemen colon paragraph.

This is in answer to your interesting letter asking me to tell you frankly how do I like the Torrid Zone Hot Water Heater which you installed in my cellar last month and if so will I now consider distributing this blessing of the age that makes homes out of houses to the clientele of the Supremacy Emporium has been received period paragraph.

Well sir make that well gentlemen Miss Hopper well gentlemen the first week I had your blessing of the age in my house I was puzzled some to account for the fact that after I lit the gas on it very little if anything happened to the water comma and I had a man from the gas company come and inspect it who looked at your heater and then took a slant at the gas meter and said it was wonderful dash which didn't give us much bathwater but on closer examination I find it is marked Hot Water Heater on the nameplate and while it would most probably heat hot water fine the Byron beverage we get through our pipes is cold so if you have any good cold water heaters in stock my house is still waiting to be made a home.

Yours for comfortable baths,
THE SUPREMACY EMPORIUM.
Per D. D.

P period S period. If you want to make a good test on your heaters you better move from Hot Springs, Ark. to Cold Water, Mich. D. D.

The CHILDREN'S HOUR

AN EXCITING MOMENT.

By THORNTON W. BURGESS.

An angry mother few can face;
Avoiding her is no disgrace.
—Yowler the Bob Cat.

Littlest Bear was so shocked by the discovery that Yowler the Bob Cat could climb a tree as well as she could that for a second or two she just clung to her branch and stared down with unbelieving eyes. Then she realized that she was no longer safe. With a cry of fright she turned and scrambled up, crying all the way. Up and up and up she went until she was in the very top of that tree.

Up and up and up and up came Yowler the Bob Cat. Yowler was nervous. He kept stopping every few feet to listen and to look anxiously for signs of Mother Bear. He felt sure that that little Bear was lost, but there was no knowing how near Mother Bear might be, and if she should hear that little Bear's cries she would come in a hurry. How Yowler did wish that little Bear would stop crying!

Now, Littlest Bear was so small that she could climb up where the top of that tree was very slender and small. There she hung on with the claws of all four feet, and cried as only a frightened little Bear can cry. Yowler didn't dare climb quite high enough to reach her. He was too big. He stopped just a little below her, and tried to think of some way of making her let go.

Suddenly there was an angry "Woof, woof" just below, and the sound of great claws digging into the trunk of that tree. One glance down was enough for Yowler. There was Mother Bear coming up that tree at a rate that was astonishing in one so big! One look was enough. Yowler started down, and he went down twice as fast as he had come up. He ran out on the first big branch he came to. Just as Mother Bear reached that branch Yowler made a flying leap and caught a branch of the next tree. There he hung for a moment, vainly trying to pull himself up on it. Then he slipped and dropped. Fortunately for him there was a big branch just below him, and this one he succeeded in holding onto. He pulled himself up on it, and then with a screech of rage and disappointment he climbed down from that tree and disappeared the instant he reached the ground.

You should have seen Littlest Bear scramble down from her high perch. She couldn't get down to Mother Bear quick enough. No, sir, she couldn't get down to Mother Bear quick enough. She forgot that she had run away. She forgot everything but the desire to get right close to Mother Bear.

Mother Bear didn't wait for her. She promptly started down the tree herself. After her scrambled Littlest Bear as fast as she could, and she was whimpering again. But this time

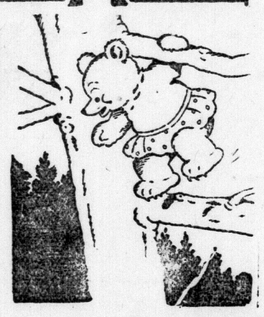

You should have seen Littlest Bear scramble down from her high perch.

the whimpers were little whimpers of joy. Littlest Bear didn't intend to let Mother Bear out of her sight again as long as she lived. Anyway, that is the way she felt just then. When Mother Bear reached the ground she waited for Littlest Bear. She didn't have to wait but a second or two. Then without a word Mother Bear turned and led the way to where she had left Brother and Sister up in a tree. And Littlest Bear kept so close to her heels that she almost stepped on them.

(Copyright, 1923, by T. W. Burgess.)

The next story: "Peter Rabbit Meets a Proud Mother."

Dear Miss Grey—I have not noticed any reply from Aunt Samantha to Tess about the Liberals and the O. T. A. I hope that Aunt Samantha hasn't concluded to give up the fight so easily.

In my humble opinion this is the very time that the women of Ontario should interest themselves in the big issues of the day, and the O.T.A. is a big issue in spite of the fact that there are those politicians who argue otherwise.

It is regrettable, in fact, that the women are not taking the interest that we expected after they secured the franchise. If they would show the proper interest at this time they would soon learn that the "wet" interests have been led to believe that they have something to expect from Howard Ferguson and the Conservatives if they win at this election—that there might be something for them on the Christmas tree.

It is propaganda like this that we are encountering, and we should all strive to overcome this attempt to undermine legislation that has stood the test of the past four years.

Does Tess realize this in her enthusiasm for the U. F. O.?

LOUISE M. OWEN.

P. S.—Here is an appropriate sentence I noticed in a newspaper: "People rule well only when they are guided by divine precept, and sidetrack selfish class ideas."

I am afraid you have not given Aunt Samantha quite time to answer the letter from Tess. I have no doubt that she will reply through the Mail-Box, particularly since she will have read by this time that in spite of the withdrawal of the women at the first nominations, the Liberals of London have nominated Miss Isabel Armstrong as their candidate. And, Tess, what do you think of this further development?

Superstition and Brides.

Dear Miss Grey,—Some time ago there was a reference made to superstition in the Mail-Box, and I have been thinking ever since then that I would send in a letter about wedding superstitions which I read in an old book. They are interesting, although I don't think nowadays people pay very much attention to things like that. Green used to be considered very unlucky, and I remember reading in the English papers a while ago that there was a great hubbub over a prominent society wedding in which not only the bridesmaids, but the bride were dressed in Nile green. So far I haven't read of any disaster following them. I was married in gray, and they say "married in gray, you'll go far away." I am living in the house I was married in, and I didn't even go away for a honeymoon, and have only been on one trip since then, and that only as far as Niagara Falls.

It is said that if a bride marks her linen with the initials of her fiance she will never use it as his wife. It is also supposed to be unlucky if her fiance sees her wearing any part of her trousseau before her wedding day. Of course, you know that the girl who gets the bride's bouquet will be married within a year, but to put on a bride's veil, even in fun, is supposed to be very unlucky. To carry a piece of wedding cake in the pocket of your dress is a sign that you will be a bride before the dress is worn out. And, of course, if you place wedding cake under your pillow you will dream of your future husband. I did this from an early age till I was married (at 27) and it didn't work once.

MRS. ALWAYS-INN.

Superstition is popularly supposed to belong to the dark ages, Mrs. Always-Inn, but most of us have a little of it tucked away in our minds somewhere. I notice that where there is a ladder placed across the sidewalk in the city, to every one person who walks under it, there are ten who walk around it. Have you heard this one?—that the bride should wear "Something old and something new, something borrowed and something blue."

THE DAILY SHORT STORY

BEAUTY AND THE FEAST.
By CLARISSA MACKIE.

As usual, Alicia was day dreaming, although the hour was six in the evening and she was seated at Mrs. Dibb's boarding-house table. Alicia Wakeley could transport herself to other places, other climes at will—just now she had forgotten the busy office where she was a tireless worker, forgotten the little home in the country, where her parents lived peacefully and frugally, forgotten the dubious tablecloth before her, the unsavory food, the weak and discouraging tea.

Where was Alicia?

Alice Wakeley was alighting from her limousine in front of a fashionable hotel on the avenue. There were two men in front as the machine rolled away to make room for another with two servants in front. Alicia allowed her rich sable cloak to slip a little from her shoulders as she walked across the strip of rubber matting that led straight into the fairyland of the hotel. Glimpses of crystal electroliers, which the lights turned into fountains of sparkling icicles, vistas of softly lighted alleys, where richly dressed women moved to and fro with dark-clad men, then the sound of an orchestra, stringing soothingly in the tearoom. Here in the exquisiteness of pale gray and rose colored walls, rose-shaded lamps, and soft clash and tinkle of silver and glass—there she would be led to a seat. Here she would order tea, made before her eyes in a silver pot, brewed to perfection—perhaps scones, or toast or waffles. Diamonds would flash upon her hands, she would bow graciously to handsome men and socially prominent women——

"Prunes! I want more prunes!"

Alicia came out of her dream with a start. Here was the boardinghouse table, and little Bobby Wren was wailing for a second helping of prunes. Her own were untouched, and Alicia dreamily proffered them to Bobby, who chuckled gluttonously as he accepted them. His mother thanked her profusely, and Alicia was wearing a gracious smile when she slipped back into her day dreaming, and went on smiling graciously at gallant men and lovely women, and the orchestra was playing, playing, "Three O'clock in the Morning"——

"Oh, Miss Wakeley!"

The pleasant voice was at her elbow, not in the phantom tearoom of the Goritz, but at Mrs. Dibb's table.

"Good evening, Mr. Langdon," she said coolly, for she did not want to be reminded that she was nibbling stale ginger cookies and drinking weak, cheap tea.

Jim Langdon looked at her humorously. The phonograph was playing "Three O'clock in the Morning," the boarders were leaving the table, positively casting regretful glances at the dish of baked beans, the lone saucer of prunes at Jim's plate, the two ginger cookies in the silver "basket." Sarah was bringing in a plate of hot biscuits.

"Ummmh!" murmured Jim as he helped himself. "It's a great night out, Miss Wakeley; what are you going to do? Don't tell me you have an engagement."

"Well,——" hesitated Alicia, thinking of the book she was reading; then, something in his eyes as he watched her, changed her mind.

"No, I have nothing to do," she confessed gaily.

"Will you go to a movie show?"

"Thank you—yes, and I will go and get ready while you are finishing your dinner," she answered.

Up in her own room Alicia sighed as she combed her shining hair into a golden mist and then coiled it deftly and fastened it with amber pins. She slipped into a pretty gray dress and presently descended the stairs with the air of a grand dame, but to Jim, waiting below, she was an amazingly pretty girl in a fur-trimmed wrap with a furry hat on her golden hair.

He was unusually quiet as they crossed the city to one of the larger picture theatres. Alicia was quiet, too, but she would have been ashamed to have her companion read the discontented thoughts that raced through her mind—the glittering entrances to hotels, the waiting for luxurious motors to glide past, the windows of shops, ablaze with priceless flowers, all seemed tantalizing to Alicia as they walked toward the humbler amusement. Jim Langdon was interesting in every way, and he was in love with Alicia. She knew it—had known it, as truly as she had known that some day he would ask her to marry him, and that she would refuse. Was she not expecting some one out of that phantom world of riches and pleasure to come and rescue her from Mrs. Dibb's and the office life?

On the way home Jim confided in her. "My Uncle Miles died last week. He was good enough to remember me—left me a bit of money and the dandiest little farm up Waco way."

"How nice for you—my people live in Waco."

"So I shall be leaving the city next week," went on Jim calmly.

"Leaving New York? Giving up your splendid position?"

"Not so splendid, that position. It's all right, but it keeps me in doors from 9 in the morning until 5 at night."

"What are you going to do?" inquired Alicia faintly.

"Going to Waco—chicken farm—only an hour from the city, and I can breathe once in a while! I shall make plenty of money."

"Oh!" Alicia felt very strange and weak. To lose Jim Langdon — he would probably fall in love with one of the Waco girls, perhaps her own cousin Edith, who was blonde and pretty—she did not want Jim for a cousin-in-law. Gone was her day dreaming—the phantom life she had led among the fashionables. Suddenly, she was panic-stricken.

They had reached the steps of the boarding house. "When are you going?" asked Alicia.

"Next week." Suddenly the voice grew tender. "I don't want to go alone, Alicia. If I have everything ready in the spring, could you—would you——"

"Yes, indeed," was her soft answer and the last of her day dreams flew away, for happiness had come to make worthwhile dreams come true.

(Copyright, 1923, by McClure Newspaper Syndicate.)

For best results use
EGG-O
Baking Powder
A trial will convince
ORDER FROM YOUR NEIGHBORHOOD GROCER
41

ICED!
"SALADA"
TEA
H436
is always delightfully refreshing. The coolness of the mountain top is in every glass. So easily made --- Try it.

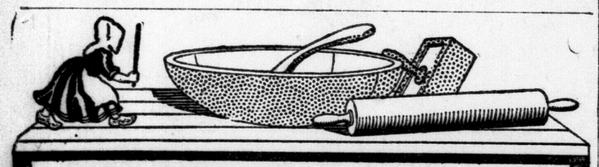

For Woodenware use
Old Dutch
The soft flaky particles clean thoroughly.
Old Dutch saves time and work all through the house.
MADE IN CANADA
Old Dutch Cleanser

Piles
are usually due to straining when constipated.
Nujol being a lubricant keeps the food waste soft and therefore prevents straining. Doctors prescribe Nujol because it not only soothes the suffering of piles but relieves the irritation, brings comfort and helps to remove them.
Nujol is a lubricant—not a medicine or laxative — so cannot gripe. Try it today.
Nujol
A LUBRICANT—NOT A LAXATIVE

Vin St-Michel
(ST. MICHAEL'S WINE)
This Medicated Wine brings prompt relief and permanent benefit in most cases of Loss of Appetite and Poor Digestion.
AT ALL DRUGGISTS

TIRED, TENDER FEET

No more aching, burning, swollen, shoe crinkled feet. No more pains in corns or callouses. No matter how much foot trouble has tormented you, or what you have tried without relief, just use "Tiz."
"Tiz" draws out the poisonous exudations which puff up the feet. "Tiz" gives such quick relief it is almost magical. Your shoes will not seem tight and your feet will no longer be sore and tender. Get a box of "Tiz" at any drug or department store. A whole year's foot comfort for a few cents.
Bathe Them in TIZ

18 Years of Success Are Behind

Fruit-a-tives

—the wonderful medicine made from the juices of apples, oranges, figs and prunes and tonics. 25c. and 50c. a box—at all dealers.

FRUIT-A-TIVES LIMITED, Ottawa, Ont.
Ogdensburg, N.Y., — London, Eng., — Christchurch, N.Z.

New Stories By O. HENRY

WILLING TO COMPROMISE.

As he walked up to the bar he pulled up his collar with both hands and straightened the old red tie that was trying to creep around under one ear.

The bartender glanced at him, and then went on chipping lemon peel into a saucer.

"Why," said the man with the red tie, "it makes me right sick to think about it."

"What?" said the bartender, "water?"

"No, sir; the apathy displayed by the people of the state in regard to presenting the battleship Texas with a suitable present. It is a disgrace to our patriotism. I was talking to W. G. Cleveland this morning, and we both agreed that something must be done at once. Would you give ten dollars toward a silver service to be presented to the ship?"

The bartender reached behind him and took up a glass that was sitting on the shelf.

"I don't know that I would give you ten dollars," he said, "but here's some whiskey that I put some turpentine in by mistake this morning and forgot throw it out. Will that do as well?"

"It will," said the man with the red tie, reaching for the glass, "and I am also soliciting aid for the Cuban patriots. If you want to assist the cause of liberty and can't spare the cash, if you could rustle up a glass of beer with a fly in it, I would—"

"Trot out, now," said the bartender. "There's a church member looking in the back door, and he won't come in till everybody's out."

RIDICULOUS.

The following conundrum was left at the office yesterday by a young man, who immediately fled:

"Why is the coming Sunday like a very young baby?"

Answer — "Because it's neck's weak."

We do not see any reason why this should be the case. It is impossible for Sunday or any other day in the week to have a neck. The thing is printed merely to show what kind of stuff people send in to the paper.

THE ETERNAL QUESTION
by Felice Davis

POETIC LICENSE.

Rosemary—Why have you come out here to the summer house instead of taking me in to dance?

Keith—I've brought you out here, away from all those people in the hotel with a purpose—

Rosemary—A purpose?

Keith—I knew that, when I had you in the garden in the moonlight, you wouldn't be able to refuse me again!

Rosemary—I can't marry you—I've told you—

Keith—But why can't you? You can't deny that you love me!

Rosemary—I-I don't deny that—

Keith—Then what possible reason can you have?

Rosemary — A very good one—you must believe me!

Keith—Well, I won't believe you unless you tell me what the reason is.

Rosemary—All right. I'll tell you! I'm going to marry Percy Brown!

Keith—You—you're going to marry Percy Brown! But—

Rosemary—I've thought about it for a week now and my mind's made up.

Keith—What! You actually mean you're going to marry that long haired tea hound who spends all his time writing that free verse drivel?

Rosemary—You mustn't call him that—you don't understand him as I do.

Keith—I don't eh!

Rosemary—Why, it was here in this very garden a week ago that he proposed.

Keith—Hum!

Rosemary—We were standing over there by the statue of Cupid and Psyche and he read me a poem he'd written about—about me and his love.

Keith—Bosh! Why, you can't marry that—

Rosemary—He spoke so beautifully—so feelingly! Just think, Keith, I'm the only woman who's ever come into his life! "His Muse," he called me.

Keith—Say, Rosemary, listen—

Rosemary—Without me he says his genius will die—he'll kill himself!

Keith—He? He kill—

Rosemary—Yes, it's a great responsibility for me. I promised to give him my answer tonight, and I—I feel it's a sacred duty to accept.

Keith—"A sacred duty!" Rosemary, don't do this, dear! Have you really decided?

Rosemary—I have.

Keith—Well—We might as well go in, I guess—but if you ever change your mind—

Rosemary—Oh, I won't—why, here comes Percy now!

Keith—With a lady—

Rosemary—We might as well wait here in the summer house and speak to them.

Keith—They're not coming this way. They've stopped at your—your statue.

Rosemary — Of course it's a shadow—but—but it looks as if he had his arm around her.

Keith—By Jove! I—you'd better come away, Rosemary.

Rosemary—No, wait! He's reading something to her—Why, it—it sounds like the poem he wrote for me—Oh!

Keith—Rosemary, please—

Rosemary—Listen! "His muse—the only woman he ever loved—he'll die without her—" Oh!

Keith—The little sneak! I'll—you're crying!

Rosemary—N-n-no!

Keith—I'll break every bone in his body for making you shed a single tear!

Rosemary — I'm not c-crying — I'm laughing!

Keith—Laughing!

Rosemary — Because I'm so happy! He's jilted me!

Keith—Then—then you mean—?

Rosemary—Look! He's kissed her! Come quick—it's just the moment to surprise them—Percy will be so pleased!—and tell them the news of our engagement!

(Copyright, 1923, by Public Ledger Company.)

Fletcher's CASTORIA

A pleasant, harmless Substitute for Castor Oil, Paregoric, Drops and Soothing Syrups, especially prepared for Infants from one month old to Children of all ages.

MOTHER! Fletcher's Castoria contains no narcotics. It has been in use for more than 30 years to safely relieve

Constipation	Wind Colic
Flatulency	To Sweeten Stomach
Diarrhoea	Regulate Bowels

Aids in the assimilation of Food, promoting Cheerfulness, Rest, and Natural Sleep without Opiates

To avoid imitations, always look for the signature of Chas. H. Fletcher. Proven directions on each package. Physicians everywhere recommend it.

BUY ADVERTISED GOODS
They Must Always Give Full Value

BARNEY GOOGLE — It's the Tongue That Tells. — BY BILLY DE BECK.

MUTT AND JEFF — Mutt Tries To Collect Some "Wet" Evidence. — BY BUD FISHER

REG'LAR FELLERS — Sometimes They Call It Something Else. — BY GENE BYRNES.

CAS BUGGIES — It's Enough To Discourage Any Woman. — BY BECK

POLLY AND HER PALS — A Slight Error. — BY CLIFF STERRETT.

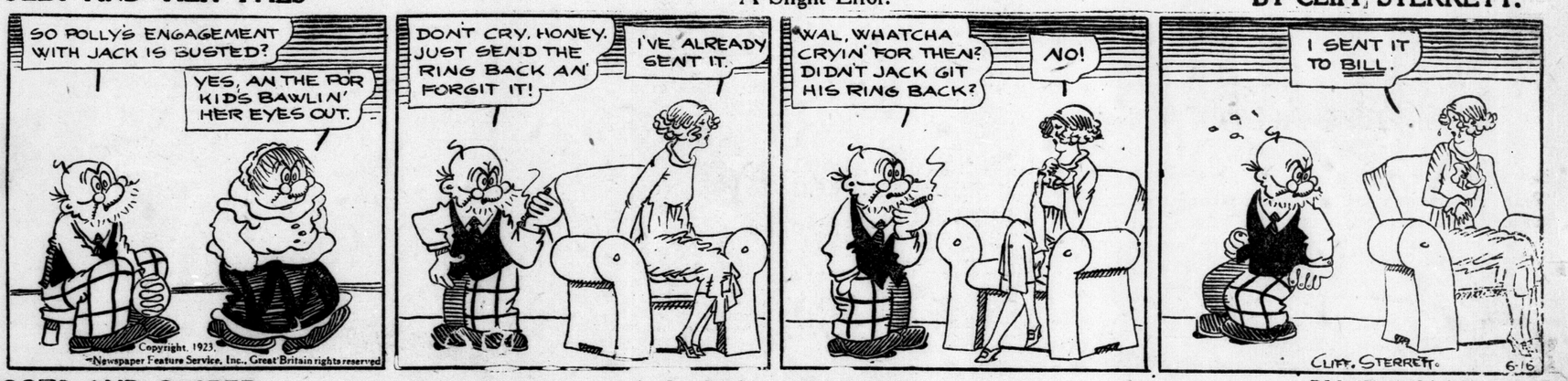

TOOTS AND CASPER — A Cat Makes a Good Alibi. — BY JIMMY MURPHY

Rowat's Coffee
Its Popularity Proves Its Worth.
70c Pound.
Try a Pound Today.
T. A. Rowat & Co.
250 Dundas St. t Phones 3051-3052.

C. H. WARD & CO
DIAMONDS
A Diamond for an engagement ring. Beautiful Blue White Diamonds set in Platinum, white, green and yellow gold.
Rings from $25 to $1,250.
C. H. Ward & Co.
Diamond Merchants, Jewelers and Opticians.
386 Richmond St. Phone 1084.

A Scientific Examination
Our examination for glasses is so thorough, our equipment so modern and our experience so broad—that failure to correct your visional defects is hardly possible.
Carlyle TREBILCOCK OPTICIAN
233 DUNDAS STREET.
Tel. 2351. yt

WHEN YOU
Buy a Wray's Diamond
You know you have the best.
1-3 off present prices.
THE STORE WITH THE STOCK.

Cut shows one of our many lines.
Our fitters are experts, $1.50 to $10.00. We have Trusses to fit all needs. ANDERSON & NELLES, 268 Dundas St.

Quality Vulcanizing Only.
ART WILKES
London Tire Repair Depot.
354 WELLINGTON STREET.
Opposite McClarys. ywt

GORDON L. FERGUSON
FUNERAL SERVICE.
Private Funeral Apartments.
350 William Street.
Personal attendance. Lady assistant.
Phone 656J. Day and Night.

GEO. E. LOGAN
FUNERAL HOME
371-373 DUNDAS STREET.
PHONE 1968. ywt

J. FERGUSON'S SONS
176-178 KING STREET.
Funeral Directors and Embalmers.
Handsome Motor Car or Hearse Equipment.
Day or Night Service.
PHONES:
Office 543. Residence 2056W.

N. J. GRIFFITH
FUNERAL DIRECTOR AND EMBALMER.
104 Dundas Street, London.
Residence on premises. Phone 159.

STORED, REPAIRED
FURS
AND REMODELLED.
Beltz & Co.
PHONE 817.
ywt

Parnell's Bread For Sandwiches And Picnics
Because it is always uniform in texture, Parnell's Bread slices perfectly and makes the daintiest sandwiches you could wish for.
Try a loaf today!
From your grocer, from our wagons or by phoning us.
PARNELL BAKING CO.
PHONE 929.
ywt

CLAIM BANDITS SOLD JEWELS FOR ROUBLES

Released Captives Say Clever Shanghai Chinese Fooled Brigands of Spoils.

By JUNIUS B. WOOD.

Special Cable to The London Advertiser and Chicago Daily News. Copyright.

Shanghai, June 15.—Knowledge that several slick Chinese from Shanghai hoodwinked the Paotzuku bandits into exchanging rings, watches, jewels and other loot from the train robbery for worthless Russian roubles, leads victims of the outrage to hope for the recovery of their valuables in the pawn shops of this city and Tien Tsin.

Jewelry garnered by the bandits aggregated many thousands of dollars, and the police of both Chinese cities as well as customs authorities have been instructed to watch for its appearance. The returned captives say, although Russian roubles were abundant in the bandit camp during the final days of their captivity, a few wrist watches comprised the only lot remaining to be sold.

KILLED BY MOTOR.

Canadian Press Despatch.

Hamilton, June 15.—Ernest Yan Koo, a lad who resided at 233 Hunter street east, was fatally injured this morning by an automobile at the corner of Catharine and Hunter streets. He died shortly after at St. Joseph's Hospital.

The London Loan Company of Canada
MORTGAGES AND REAL ESTATE AGREEMENTS PURCHASED

MOTORS
OVERHAULED—REPAIRED.
ELECTRIC MOTOR REPAIR CO.
349 Talbot t Phone 7174.

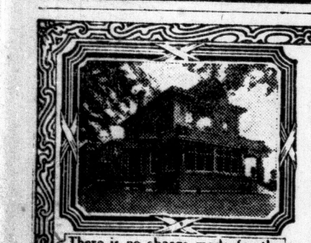
Part of Our Service
Bodies coming from distant points may be sent to our modern Funeral Home, and pending arrangements for funeral or burial, will be given the best of care.
A. L. OATMAN
Director of Funeral Service
There is no charge made for the use of the Oatman funeral home
Phone 586. The Funeral Home. Cor. King and Colborne Sts.

TOURING DAYS AND CAMPS.
TENTS—TENTS
Quality Tents of Superior Canvas—Sure to Protect.
When you plan your motor hike, be fully equipped to pitch camp any place, anywhere. We can supply you with Collapsible Camp Furniture, Poles, Chairs and Cots, at prices much less than you pay elsewhere.
We have some real opportunities in Used Tents.
Perhaps you'll like to rent one?
FOLDING COTS That fit snugly in your motor car. **$6.00 complete.**
TENTS, All Sizes. $7.50 Up. with folding steel tent poles extra.
RAYMOND BROTHER'S
TENTS AND AWNINGS.
172 KING STREET. - - PHONE 1748.
You may buy for less, but you'll find it's not best.
b

BUSINESS GIRLS HAVE BIG TIME AT SPRINGBANK

Westervelt Lassies Enjoy Day's Outing At London's Famous Resort.

HILARITY PREVAILS

Bobbed-Haired vs. Long-Haired Race Was a Great Feature.

The outdoor activities of the girls who attend the Westervelt Business College have won for them much favorable comment during the past few months, and have made Londoners realize that they are "real honest to goodness" Canadian girls, who do not believe that an education is assimilated by merely spending hours of toil behind schoolroom doors. So in furthering their contention that "all work and no play makes Sallie a dull girl," the young ladies decided that June was the opportune time to hold a genuine outdoor frolic with races, "eats" n'everything. Yesterday was the day selected for the event and Springbank, the mecca of summer outing parties, the place.

The picnic was successful. The Westervelt outing was a treat, and even that word fails to describe the good times that were enjoyed by some 50 girls, and their friends and teachers, who swarmed from the Springbank car when it came to a stop near the pavilion Friday afternoon about 3 o'clock.

Outings by no means were new to the girls as they have had several hikes to different points in the district recently, but they entered into the fun with all the youthful enthusiasm of a public school boy or girl, whose picnic comes once a year.

The sports were held on the furthest meadow within the west bounds of the park, and the groves around re-echoed for hours with the peals of laughter from those watching the events or those of a less boisterous nature who were gaily setting the tables for supper.

Girls Play Ball.

The baseball game between two teams captained by Minnie Bruce and Marjorie Lewis was one of the high spots of the frolic. Before the game started both teams were confident that they possessed the best players and the good-natured arguments with the "ump" for "awful" decisions during the playing lent the match an air of carefree hilarity that is always predominant at every outing of the Westervelt girls.

W. T. Marshall, who capably played the part of a stoic umpire, was at his wits' end on some occasions to deal with a half-dozen or so persistent and arguing females, but he "saw his duty and done it noble," and after the tussle he was heartily indorsed by both squads. Both teams were fast, but Marjorie Lewis' aggregation was a trifle faster and won out by the score of 10—6. The line-ups were:

Marjorie Lewis' team — Frances Smith, Ruth Leff, Myrtle Lake, Marjorie Mortimer, Florence Beattie, Amy Rozelle, Earl Stephenson and Louden Cleland.

Minnie Bruce's team.—W. Hines, Emma Wolf, Mary Marshall, Lillian Edmondson, Morley Brandreth, Clifford Brock, Marie Hodgins.

The carefully-chosen sports committee had several surprises in store for the picnickers and the large entries in the several events were a tribute to their ingenuity.

An interesting event was the race between the "long-haired" and the "bobbed-haired" girls. A sort of elimination contest was staged first and in the final heat three lassies with long tresses competed against three of their chums whose headgear was of the short and fluffy variety.

Show Keen Interest.

Betting was keen on the outcome of the race and each class of girls had its champions, but the "dope was all upset" as the saying goes; and a long-haired and a bobbed-haired girl ran a tie first. They were Florence Siddall, who boasts of her lengthened locks, and Hattie Kilbourne, who is just as proud of her shortened tresses. Florence is a brunette and Hattie a blonde.

The results of the races were:

Chum race—Florence Siddall and Helen Ross.

Long vs. bobbed hair — Florence Siddall and Hattie Kilbourne (tie.)

Time race—Gladys Shildrick, Ruth Leff.

Clothespin race -- Minnie Bruce, Hattie Kilbourne.

Three-legged race—Florence Siddall, Helen Ross.

Paper-bag race—M. Bruce, Florence Siddall.

Needle and thread race—Margaret Scott, Kathleen Partridge.

Boot and shoe race—Hattie Kilbourne, Betty Wilson.

Walking race for teachers—Jennie McArthur.

Balloon race—Emma Wolf, Phyllis Jenkins.

Mystery race—Phyllis Jenkins.

Fat girls' race—Allie Wright.

BOYS SWIM TO SHORE FROM BLAZING LAUNCH

Thomas and Charles Hardy Escape At Detroit After Explosion.

Special to The Advertiser.

Detroit, June 16.—Surrounded by flames and imperilled by exploding gasoline tanks aboard their blazing launch off Grosse Pointe, two youths, Thomas and Charles Hardy of Halfway, Mich., dived from the craft early yesterday, and swam a mile and a half to safety.

Exhausted, with flame scorches on their hands, and their hair singed, the boys fell limp on the shore. The blaze continued for some time.

After all the inflammable material aboard the craft was burned, and the gasoline tanks ceased exploding, the craft sank in the spot where the youths had abandoned it.

ST. CATHARINES CITIZEN SENDS CONSCIENCE MONEY

Canadian Press Despatch.

St. Catharines, June 16.—Three $5 postal notes sent as conscience money by an anonymous writer were acknowledged by the receiver-general at Ottawa. The notes were sent from St. Catharines, although mailed in Toronto, and were labelled "For customs account."

School Board Appoints E. A. Miller As Principal of Central Collegiate

Salary of $5,000 Specified To Cover All Work of Position.

PASSES RESOLUTION

Deed of Sale Transferring Site For School Is Put Through.

EVERTON A. MILLER, M.A.
of the London South Collegiate, who was appointed last night to the Principalship of the Central Collegiate. The board of education in indorsing the appointment unanimously agreed that Mr. Miller was the most suitable man for the position, and joined in wishing him all good luck and success in his new position.

At special meeting of the board of education held last night, Everton A. Miller, at present in charge of the London South Collegiate, was appointed to the vacant position of principal of the Central Collegiate at a salary of $5,000. In authorizing the appointment the board was unanimous in expressing themselves as wholly in favor of the successful applicant, and recognized Mr. Miller as being the most appropriate and best qualified man to fill the position.

In presenting the report of No. 3 committee of the board, in whose hands the choice of the applicant had been intrusted, Trustee Silverwood went carefully over every angle of the appointment, answering several questions of members of the board. The salary of $5,000 is to cover every service which the new principal will undertake, including all the work in connection with evening classes, and Mr. Miller has agreed to devote all his time to the position. There are no perquisities that go with the office, and Mr. Silverwood explained that the salary was moderate in comparison with similar salaries paid to principals of collegiates in some other cities in the province.

A delegation of No. 3 committee had at the request of the board gone down to Toronto and interviewed the inspectors of secondary schools there in regard to the appointment. Mr. Silverwood stated that the department had refused to make any definite suggestion as to an appointee, but after considering a few names proposed, which included Mr. Miller's, had agreed to accept any of them that the London board should choose, stating that they were all well qualified to fill London's most important school position. The board believed that Mr. Miller, being a local man conversant with local conditions, and with a splendid record of achievement behind him at the London South Collegiate, was, without doubt, the most logical candidate, and wished him every success in the performance of his duties in an office that was admitted to be one of the most difficult and intricate in the city.

Makes Position Plain.

Another point that Mr. Silverwood was very careful to make quite plain was that there was no idea in the mind of the committee or of the board of any changes in the staff of the collegiate. Trustee Rowe asked if if there was any intention of discharging any of the staff in view of a rumor that was current on the streets to that effect. Mr. Rowe pointed out that this rumor was not the result of any suggestion on the part of the local newspapers, but said he recognized it, and that he wished the committee, who had made the choice of candidate, to make it clear that this was not the case.

Trustee Silverwood was emphatic in stating that there was absolutely no truth in the rumor, and although the board was asked to place full authority in the new principal's hands in regard to any changes that might be necessary in the staff, yet he said, that this was only a precautionary measure without any definite intention or personal inclination towards any teacher. The board passed a resolution to this effect, and were all the more ready to do so when they had heard Mr. Silverwood's explanation. As one of the delegates who had gone to Toronto to see the inspectors, he stated that it is hoped that in the future Princess Avenue School will become the nucleus of an east end collegiate, and that the department were agreeable to this when the time was ripe for the formation of another collegiate school.

Passes Resolution.

This composed the chief business of the meeting. The board passed a resolution dealing with the deed of sale transferring the land belonging to St. George's Church, which will be used as a site for the London West School, to the board. The resolution accepted the deed as drawn up under the instruction of No. 2 committee, and authorized the chairman and secretary of the board to affix their signatures when the actual document was presented for signatures. The deed provides for the completion of the sale by August 15, and stipulates $15,000 as the price. There is a clause that gives an option to either of the parties to purchase the land of each other in the event of it being offered for sale, and another clause allows the church to use the basement of the new school for Sunday School purposes for the period of one year, which is until their new Sunday School is built.

Minor business included a request from Gordon Philip of the chamber of commerce asking that a delegation of the chamber might wait on the board with a view to putting before them the value of a survey by the Citizens Research Institute, such as is being done with various civic bodies.

This met with the consent of the board and at their next meeting the deputation will be heard. A letter was read from J. H. Cameron of the Central Collegiate Athletic Association asking the board to contribute $50 to the expenses of the London boys who recently went down to Montreal and so worthily upheld the fame of the city in the various athletic events held there. It was shown that Colonel Eric Reid who had apparently borne the main burden of the expense, was still out of pocket to some extent and the board very willingly agreed to comply with the request. The board has received invitations to attend the laying of the foundation stone of the Western University on Monday first at 3:00 p.m. when Premier Drury will perform the ceremony.

CHILDREN WIN PRIZES IN POSTER COMPETITION

Special to The Advertiser.

Brantford, June 16—Eighty original poster designs were submitted in the poster competition for school children in connection with the cleanup campaign. The prize-winners were: Harold Denton, Carle Springstead, Willie Fiske and Kenneth Davis, in the order named. The ages of the boys range from 12 to 15 years. "Jiggs and Maggie," "Andy Gump" and the "Pied Piper" were favorite subjects for sketches.

DRURY ASSERTS U.F.O. INCREASED SCHOOL GRANTS

Fifteen Hundred Electors Hear Farmers' Leader Speak In Simcoe.

RAPS CONSERVATIVES

Lauds Doherty For Removing Embargo On Canadian Cattle.

Special to The Advertiser.

Simcoe, June 16. — Enthusiasm reached the pinnacle of its career in Norfolk County yesterday, when Premier Drury, on behalf of George D. Sewell and Jos. Cridle, U. F. O. candidates in North and South Norfolk, respectively, addressed a mammoth meeting of more than 1,500 electors in the Simcoe armories.

The premier was delayed in transit from Toronto for more than two hours, but the vast audience endured the wait patiently, and when the speaker arrived at 4 o'clock accorded him a remarkable demonstration.

Mr. Drury immediately launched into a brief review of his government's record. In educational matters, the policy had been to help parents and taxpayers to educate young Ontario by increasing the grants to rural, urban and technical schools. He claimed that the system of rural credits had been highly successful, and attributed credit for the removal of the cattle embargo to Hon. Manning Doherty. This step alone had saved for Ontario and Canadian cattle-raisers millions of dollars. Changes in the methods of collecting revenue from forests had yielded $4,500,000 or triple that sum derived under the lax Conservative system.

Defends Expenditures.

Increased expenditure on the highways' system, he said, was necessary to accommodate the enormous motor car traffic over the main arteries of the province. The arch obstructionist from South Toronto, Col. Currie, had caused the defeat of a bill designed to relieve municipalities of all cost in constructing provincial highways, but the measure will be enacted with the Drury government's return. Social and children's legislation constituted a proud record, particularly the mothers' allowance act, which enabled 11,500 children and 3,500 mothers to maintain their homes.

In contemptuous words the premier denounced Hon. Howard Ferguson's administration of lands and forests under the Hearst regime as the greatest political scandal in Ontario's history. Ferguson's outstanding piece of maladministration was the sale of Ontario's finest white pine district to his supporter in the house, Mr. Mathew of the Shelvin-Clark Company, without public competition. The Drury government had recovered one and one-quarter million dollars through the suit conducted at Osgoode Hall. No defence was possible, but Ferguson was counter charging with a pamphlet on the government's transaction with Backus, which the premier classified as ludicrous.

Claims No Secrecy.

He asserted that the Backus deal was not consummated in secrecy, that he had the advice of renowned pulpwood experts, and that the government had safeguarded Ontario interests in every possible manner. I am not at all ashamed of the deal, which would never have been heard of had not Ferguson desired to cover up his own timber record, stated Mr. Drury. His had been a minority administration, but never once was an estimate challenged nor had the government divided on an estimate. Current expenditure had been reduced except in five items, where money had been returned to municipalities to aid education, hospitals, charity and mothers' allowance.

A legacy from the Hearst government, amounting to $1,600,000, was owing to the teachers' superannuation fund; it was paid. The opposition can't and dare not put their hand on a single item which should have been cut down, continued the prime minister amidst applause. The policy in creating new revenues from succession duties, race tracks, corporations, railways and amusements had been to relieve the ordinary taxpayer by taxing corners untouched by the municipalities and handing it back to the people. There never was a $100 coal scuttle nor any coal scuttle, except in the active imagination and torpid conscience of the Toronto Telegram, declared Mr. Drury.

Scores Ferguson's Stand.

Hon. Mr. Ferguson's stand on the O.T.A. was subjected to a hard onslaught. In the eleventh month the Conservative leader became a partisan of prohibition and the O.T.A., and to all intents he was endeavoring to catch both sides, wet and dry. Mr. Drury had always been a prohibitionist and his government stood four-square on the question. In his opinion, Mr. Ferguson was the prize political chameleon in the political history of this province. In a wet riding he is wet, in a dry riding dry, on his timber record black, facing the judges red, and in this campaign yellow. The main issue is for honest administration and reasonable efficiency, concluded Premier Drury. The two Norfolk candidates entertained the assembly previous to the premiers arrival with a spirited and able defence of the governments record. Dr. W. A. McIntosh, in his able manner, presided as chairman. The Waterford band was in attendance.

MEIGHEN CLAIMS MAIN INFORMATION HELD UP

Premier King Offers To Supply Leader of Opposition With Correspondence.

Canadian Press Despatch.

Ottawa, June 16. — Right Hon. Arthur Meighen, opposition leader, made a complaint in the House of Commons Friday afternoon regarding the failure of the government to bring down correspondence in obedience to orders of the house. On February 14th last an order had been passed calling for correspondence between members of the government and officials of the Canadian National Railways, members of the parliament and officials of the Canadian National Railway, and members of the government and the Canadian National Railway Company regarding the dismissal of members of the company.

The government, said Mr. Meighen, had brought down "a pile of letters about a foot thick,' including little letters which had passed between officials of the government and of the company on matters which were obviously not important and not called for. He thought this was merely a method for causing delay in bringing down the important correspondence.

Premier King remarked that it was the first time he had heard the leader of the opposition complain of getting too much information. He promised to draw the matter to the attention of the minister of railways and canals, who was not in the chamber.

TRAVEL NEEDS

Going On a Trip?

Rail, Boat or Motor

Whichever of these you may choose, the right equipment is important. To enjoy the vacation, one must have accessories and traveling traps that are correct; so smart that will leave the impression or rather one's image in the mind of others after you have passed. Such luggage you will find here—far too numerous to mention, but satisfyingly present, no matter what you want.

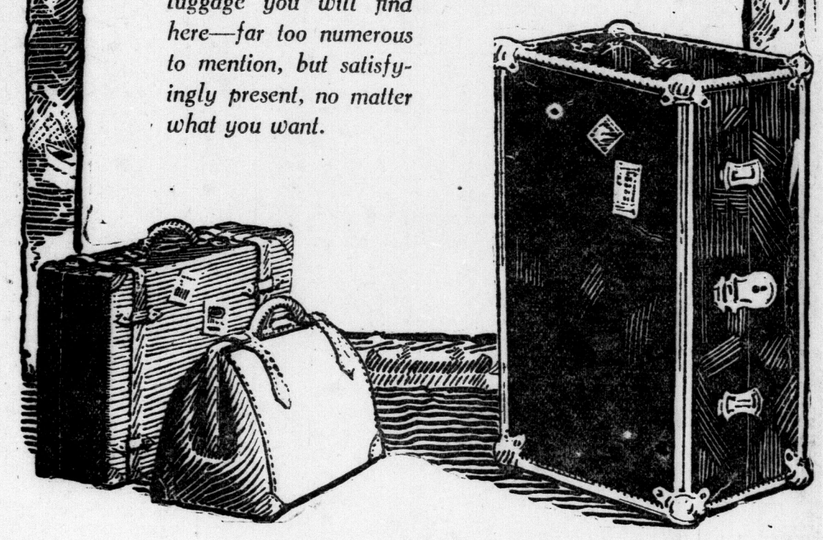

OUR SPECIAL CLUB BAG AT $5.98 AND $6.49, made of leather, has leather corners, double handles, full leather lined, with two inside pockets 18-inch $5.98, 20-inch $6.49

KERATOL CLUB BAGS, with double handles, leather corners, cloth lined. Prices $3.75, $4.00

GENUINE COWHIDE CLUB BAGS, heavy corners, double handles, sewn-in frame, full leather lined, with inside pocket. Prices 18-inch $16.50, 20-inch $18.50

SUIT CASES, made of heavy fibre, with and without straps, steel corners, strong handles. Prices .....$1.85, $2.00 and $2.75

FIBRE SUIT CASES, extra strong, with leather corners, strong lock and bolts. Prices $4.50, $5.50

$10.50 LEATHER CLUB BAGS, a special number in a large style, sewn-in frame, double handle, brass lock and catches, full leather lined 18-inch $10.50

HEAVY GENUINE COWHIDE LEATHER CLUB BAGS, made of extra heavy leather, heavy English frames, full leather linings. Prices ..... $26.50, $27.50 and $29.50

STEAMER TRUNKS, metal covered, extra strong, with hardwood slats, steel bottom and brass fittings. Prices .....$8.00 and $9.50

FIBRE-COVERED STEAMER TRUNKS. These trunks are also lined with fibre, made on an extra strong box, brass lock and bolts. Prices ..... $14.00, $16.00 and $24.00

A full line of **WARDROBES** in stock.

SMALLMAN & INGRAM LIMITED

TENTS FOR RENT

PHONE 6197.

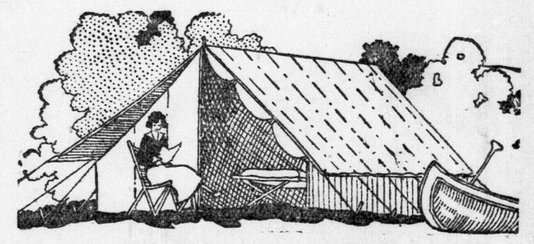

WE MAKE EVERYTHING MADE OF CANVAS.

Carter, Son & Co.
367 GLEBE STREET.
b

DELORME ANXIOUSLY AWAITING HIS TRIAL

Montreal Priest Confident That He Will Be Exonerated of Charge.

Canadian Press Despatch.

Montreal, June 15.—With arrangements completed for the trial of Rev. Father Adelard Delorme next Wednesday on a charge of murdering his half-brother, Raoul, the priest is awaiting the decision of his fate calmly and with apparent eagerness to have the trial started, says the Montreal Star.

This information is stated to have been obtained at the Bordeaux jail where the priest is at present held. He spends most of his time in reading or in sitting in meditation in his room. While he talks little, jail officials says his attitude is one of supreme confidence that his trial next week will mean his exoneration.

FROST KILLS CROPS.

Canadian Press Despatch.

Peterboro, June 15.—With a low temperature all through the northern section, a killing frost was experienced last night at Apsley. An appreciable thickness of ice was formed and considerable damage done to crops. Most of the corn and beans planted in the vicinity will have to be resowed.

THRONG TO HEAR VIEWS OF OXFORD LIBERAL

Electors Crowd Norwich Hall When E. V. Buchanan Speaks.

Special to The Advertiser.

Norwich, June 16.—The local town hall was packed to capacity tonight, and scores of electors anxious to hear E. V. Buchanan, the Liberal candidate, speak were forced to stand outside the building to listen to the popular South Oxford nominee.

Mr. Buchanan was supported on the platform by Mr. McKee, a prominent dairyman of the riding, Mrs. Meek, wife of a well-known farmer, and Col. C. H. Reason of London, all of whom denounced the administration of the U.F.O. government, and made a strong appeal to their hearers to return a Liberal in their riding.

START CUTTING CLOVER.

Canadian Press Despatch.

Saskatoon, June 15.—Setting what is believed to be a record in prairie agriculture, workers at the Saskatchewan College of Agriculture, here this morning started cutting sweet clover on experimental plots. The clover measured 36 inches in height, the phenomenal growth having been brought on by recent rains and hot sun.