

PER
Z-651
15

The Seventy-First
Annual Report

of the



Montreal General Hospital

with a list of the

Governors, Officers and Subscribers

for

1892-93.

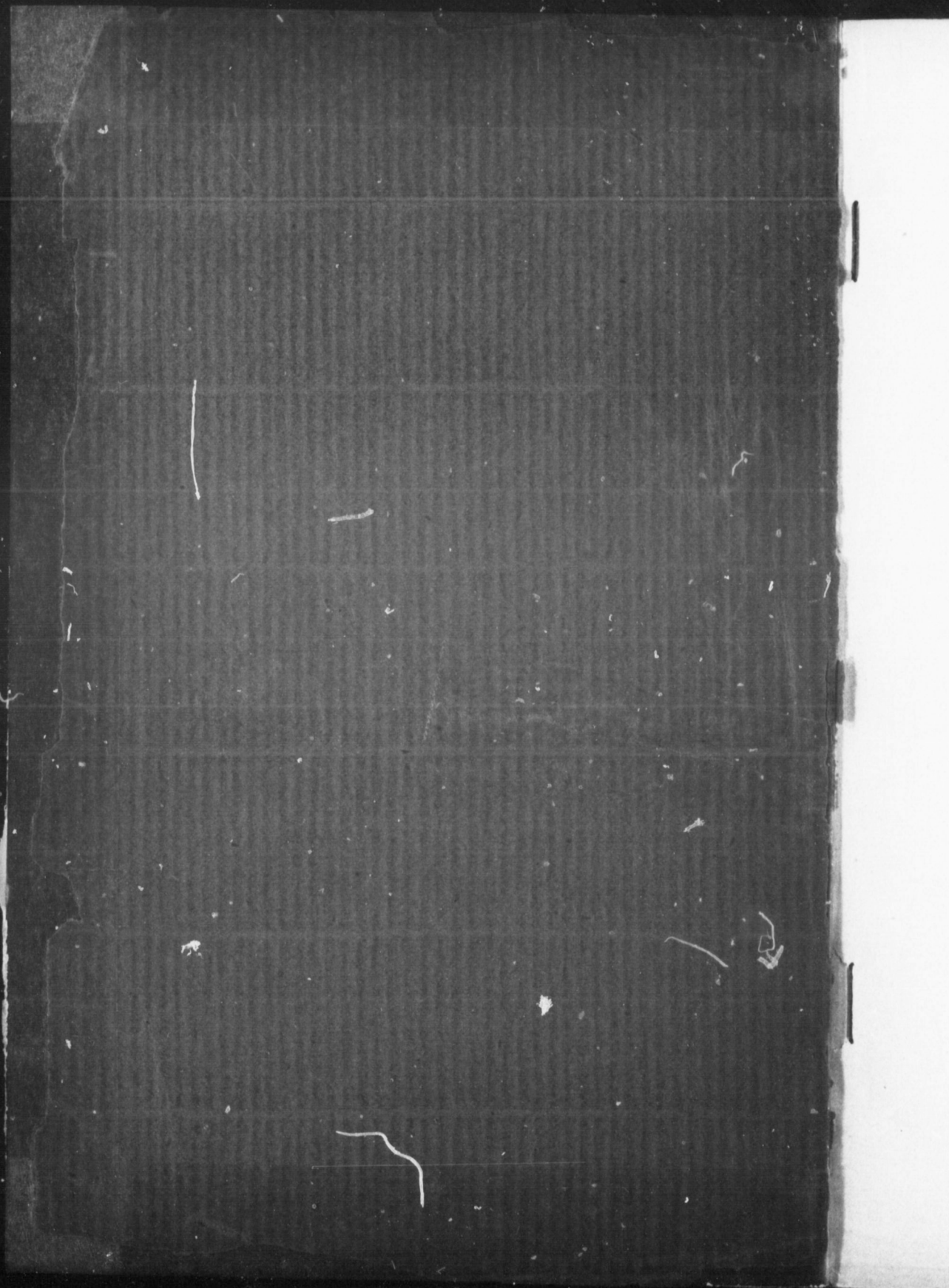

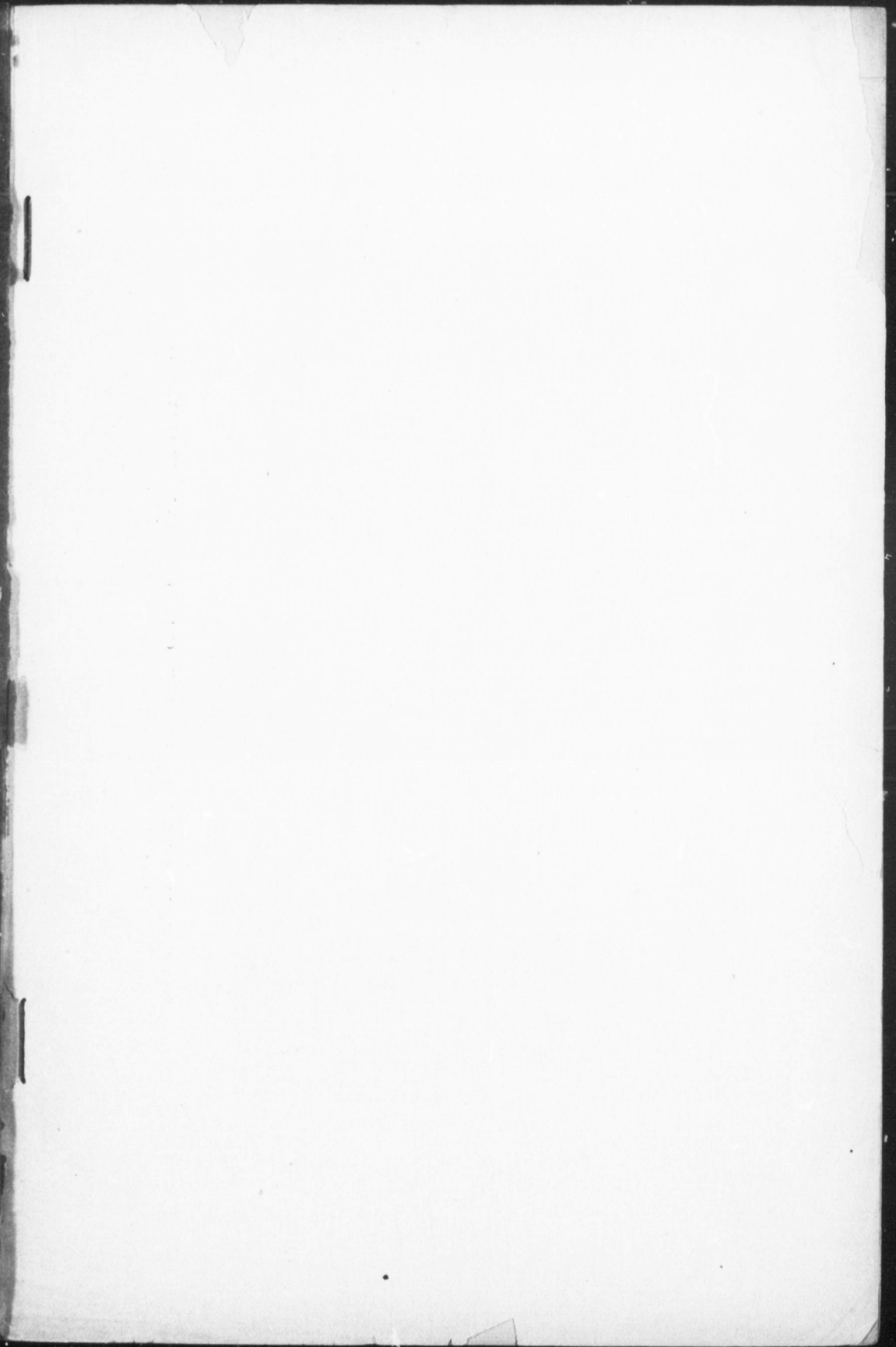

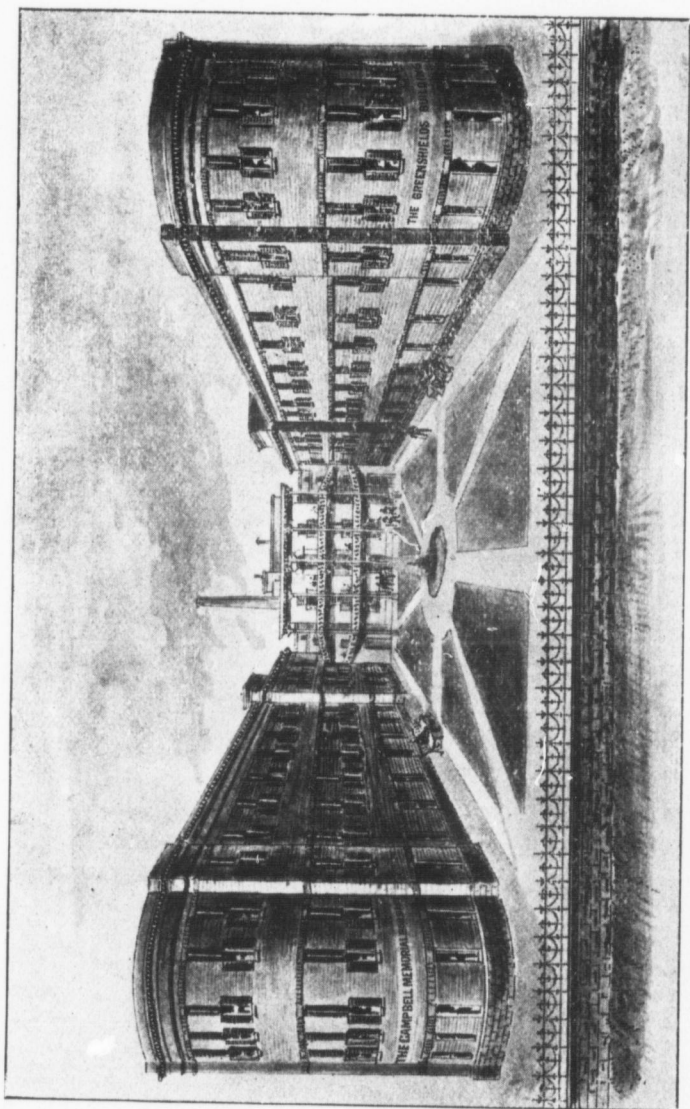

REAR VIEW OF THE GREENSHIELDS WING AND OF THE CAMPBELL MEMORIAL BUILDING
ON LAGAUCHETIERE STREET. ERECTED A. D. 1892.

THE SEVENTY-FIRST
ANNUAL REPORT
OF THE
MONTREAL GENERAL HOSPITAL
WITH A LIST OF THE
GOVERNORS, OFFICERS AND SUBSCRIBERS
FOR
1892-93.



MONTREAL:
"WITNESS" PRINTING HOUSE.
1893.

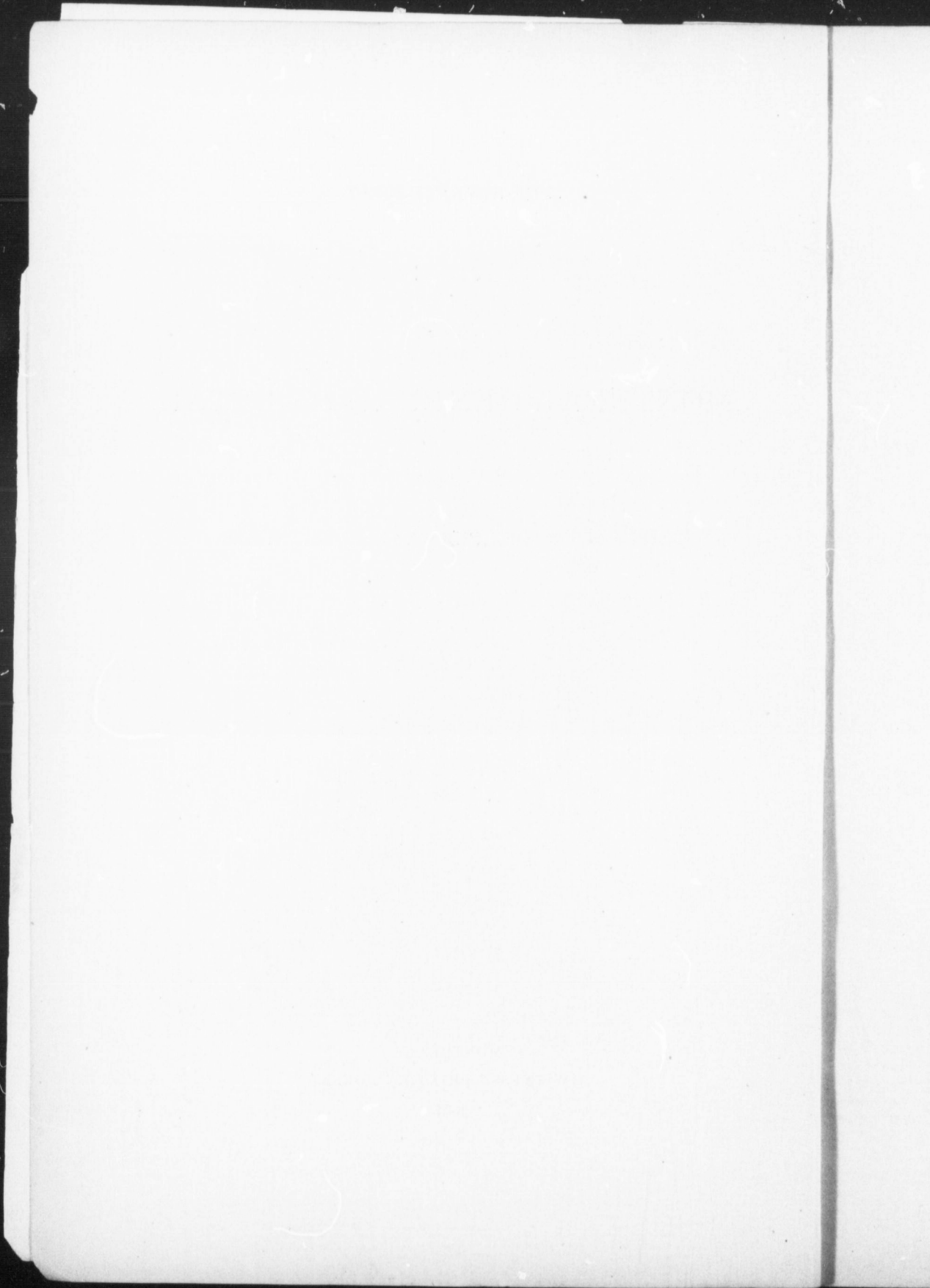

The Medical Superintendent receives applications for the admission of patients to the wards from 10 A.M. to 12.30 P.M. *Cases of emergency* receive attention at all hours.

For matters in reference to patients, address the Medical Superintendent.

Those pertaining to the Training School for Nurses are to be addressed to the Lady Superintendent.

On other matters, address the Secretary of the Committee of Management at the Hospital.

The Committee of Management meets weekly Mondays, at 3.30 P.M.

Friends are permitted to visit public patients, from 3 to 4 o'clock, Sundays, Tuesdays, Thursdays and Saturdays.

OUT-DOOR.

Surgery.—Daily at 11 A.M., Sundays excepted.

Medical.—Daily at 11 A.M., Sundays excepted.

Eye and Ear.—Mondays, Wednesdays and Fridays, at 2 P.M.

Nose and Throat.— { Mondays and Fridays, at 4 P.M.
 { Wednesdays, at 7 P.M.

Diseases of Women.—Tuesdays, Thursdays and Saturdays, at 2 P.M.

Skin Diseases.—Wednesdays, at 2 P.M.

TOO LATE TO BE INSERTED IN REGULAR PLACE.

Subscriptions of the Canada Paint Co. and Employees, for 1892-93, \$50.00.

Employees Mount Royal Milling and Manufacturing Co., Cote St. Paul :—
C. P. Allen, \$2.00 ; A. D. Reford, \$2.00 ; W. J. Fraas, \$1.00 ; Geo. Edington,
\$1.00 ; J. McLorie, \$1.00 ; A. W. Brooke, \$1.00 ; Sums under \$1.00, \$6.25.
Total, \$14.25. (Already credited, page 43.)

Supplementary subscriptions from Cote St. Paul :—Employees Cote St. Paul
File Works, \$3.50 ; Theo. St. Germain, \$1.00. Total, \$4.50.

INDEX.

	PAGE
Life Governors - - - - -	5
Elected Governors - - - - -	9
Comraittee of Management - - - - -	9
Consulting Staff - - - - -	9
Physicians and Surgeons - - - - -	9
Specialists - - - - -	9
Resident Medical Officers - - - - -	10
Seventy-first Annual Report - - - - -	11
Annual Meeting of Governors - - - - -	16
Financial Statement - - - - -	18
Stock Account (Balance Sheet) - - - - -	19
List of Investments - - - - -	20
Detail of Expenditure - - - - -	21
Subscriptions of Employees, etc. - - - - -	26
Ordinary Donations - - - - -	29
Collections, West Ward - - - - -	31
" Centre Ward - - - - -	35
" St. Antoine Ward - - - - -	37
" St. Ann's Ward - - - - -	40-41
" Point St. Charles and St. Gabriel and Cote St. Paul - - - - -	42-43
" St. Lawrence Ward - - - - -	43-44
" St. Louis Ward - - - - -	45
" Cote St. Louis - - - - -	46
" St. James Ward - - - - -	45
" St. Mary's Ward - - - - -	46
Names of Collectors - - - - -	47
Collections in City Churches - - - - -	75
" in Country Churches - - - - -	76
" in Poor Boxes - - - - -	76
Extraordinary Donations - - - - -	77
Legacies - - - - -	12
Donations in Kind - - - - -	78
Report of Medical Superintendent - - - - -	81

LIST OF GOVERNORS OF THE MONTREAL
GENERAL HOSPITAL FOR 1893.

Life Governors.

Abbott, Sir J. J. C., Q.C.	Bourgeau, Alexander.
Acheson, Alex.	Boyd, Andrew.
Alexander, Charles.	Brainerd, Dr. T. C.
Allan, Andrew.	Brophy, Thos.
Allan, Andrew A.	Brown, James.
Allan, Archibald Anderson.	Brown, Jonathan.
Allan, Bryce J.	Browne, Arthur A., M.D.
Allan, H. A.	Browning, J. M.
Allan, H. Montagu.	Browning, A.
Alan, J. H. B., M.D.	Buchanan, W. J.
Allan, J. S.	Buller, Frank, M.D.
Allan, James B.	Burland, Geo. B.
Allan, R. Anderson.	Burland, J. H.
Allen, Joseph.	Burland, W. H., M.D.
Alloway, T. Johnson, M.D.	Burnett, James.
Alston, Joseph E.	Butler, Tobias.
Ames, E. F.	Cameron, James C., M.D.
Anderson, Robert.	Campbell, F. W., M.D.
Angus, R. B.	Campbell, Miss Nora A.
Angus, William.	Campbell, Rollo, M.D.
Archbald, Edward.	Cantlie, J. A.
Archbald, Henry.	Carslake, George.
Archer, Robert.	Carsley, S.
Archibald, Alex.	Carsley, William Francis.
Armstrong, Geo. E., M.D.	Casey, Felix.
Arnton, John J.	Cassils, Charles.
Atkin, John.	Cassils, John.
Auld, John.	Cheney, Gilman.
Ayer, A. A.	Clark, Alex. C.
Bagg, R. S. C.	Clark, Wm. (Glasgow).
Baile, Andrew.	Clarkson, W. A.
Becket, Robert A.	Claxton, T. James.
Beemer, H. J.	Cleghorn, J. P.
Bell, Jas., M.D. (<i>Secretary</i>).	Clendinneng, William.
Bell, Thos. D.	Clouston, E. S.
Benny, Robert.	Cochrane, James.
Bickerdike, Robert.	Cochrane, Hon. M. H.
Birkett, H. S., M.D.	Coghlin, B. J.
Birks, Henry.	Cooke, Wm. J.
Bishop, George.	Coristine, James.
Blackader, C. H.	Costigan, Richard.
Blackader, Alex. D., M.D.	Cowans, Robert.
Boas, Feodor (St. Hyacinthe).	Craig, Robert, M.D.
Bolton, Richard.	Cramp, George B.
Borland, William F.	Crathern, James.

Crawford, John (Verdun).
 Cross, Hon. Judge.
 Cross, Selkirk.
 Currie, Alexander.
 Currie, Frank P.
 Currie, William.
 Cushing, Thomas.
 Davidson, Thomas (*President*).
 Davis, C. W.
 Davis, S.
 Dawes, James P.
 Dawes, Thomas A.
 Dawson, Benjamin (Boston, U.S.)
 Dawson, John T.
 DeLorimier, John B.
 Dillon, John.
 Douglas, J. M.
 Dow, Miss Jessie.
 Drake, Walter.
 Drummond, Hon. G. A.
 Drummond, George E.
 Durnford, A. D.
 Eadie, G. W.
 Ekers, H. A.
 Elliott, James.
 Esplin, George.
 Evans, Fred. W.
 Ewing, Andrew S.
 Ewing, Samuel H.
 Ewing, Samuel Wm.
 Fenwick, G. E., M.D.
 Ferrier, James.
 Finley, F. G., M.D.
 Finley, Samuel.
 Finley, Wm. C.
 Foley, M. S.
 Force, Anthony.
 Forde, Thomas.
 Forget, L. J.
 Forsyth, Robert.
 Francis, William.
 Fulton, E. M.
 Gardner, James.
 Gardner, Wm., M.D.
 Garth, Charles.
 Gault, A. F.
 Gault, Leslie H.
 Gault, R. L.
 Gentle, Wm. S.
 Geriken, Fred.
 Gilbert, Philip H.
 Gillespie, James A.
 Gilman, Hon. Francis E.
 Girdwood, G. P., M.D.
 Graham, Dugald.
 Graham, George.
 Graham, Hugh.
 Graham, James A. (Vancouver).

Grant, Angus.
 Gray, H. R.
 Greene, E. K.
 Greene, George A.
 Greenshields, E. B.
 Greenshields, J. N., Q.C.
 Grier, Brock.
 Grier, G. A.
 Grindley, Richard R.
 Gurd, Charles.
 Gurd, D. F., M.D.
 Hague, George.
 Hall, Robert.
 Hampson, Robert.
 Hanson, Edwin.
 Harper, James.
 Hartt, George F.
 Haswell, Haldane.
 Hatton, Daniel.
 Heney, Ed. N.
 Henry, Philip.
 Henshaw, Fred C.
 Hersey, H. A.
 Hersey, Randolph.
 Heward, S. B.
 Hickson, Sir Joseph.
 Hird, Samuel.
 Hodgson, Jonathan.
 Hodgson, Thos. E.
 Hodgson, Thos. H.
 Hogan, Henry.
 Holden, Jas. C.
 Holton, Ed.
 Hood, Thos. D.
 Hooper, Angus W.
 Hooper, G. R.
 Hope, John.
 Hosmer, Chas. R.
 Howard, J. W.
 Howard, R. J. B., M.D. (Eng.)
 Hutchison, A. C.
 Hutchison, J. Alex., M.D.
 Ibbotson, E. B.
 Ives, H. R.
 Jaques, Chs. A.
 Johnson, C. M.
 Johnson, Thomas.
 Joseph, J. H.
 Kemp, George.
 Kerry, John.
 King, James C.
 King, Warden.
 Kingman, Abner.
 Kinghorn, G. M.
 Kinloch, William.
 Kirkpatrick, J. E.
 Kirkpatrick, Robert C., M.D.
 Labbé, George H.

Laing
 Lawro
 Learn
 Lema
 Lewis
 Ligge
 Light
 Linto
 Love,
 Lovej
 Lunde
 Lyall,
 Lyma
 Lyma
 Macar
 Maca
 MacC
 MacD
 Mack
 MacLa
 Macm
 Macph
 Macra
 Major
 Maltb
 Marle
 Marlin
 Marsh
 McArt
 McBri
 McCas
 McCon
 McCon
 McDor
 McDou
 McDou
 McDou
 McFar
 McGar
 McGou
 McGou
 McInd
 McInty
 McInty
 McInty
 McKen
 McKen
 McLac
 McLac
 McLea
 McLen
 McLen
 McLen
 McMas
 McNar
 McSha
 Meeke
 Meredi

Laing, James N.
 Lawrence, W. V.
 Learmont, J. B.
 Lemay, E. H.
 Lewis, W. F.
 Ligget, Thomas.
 Lighthall, W. F.
 Linton, Robert.
 Love, Thomas H.
 Lovejoy, George W., M.D.
 Lundie, G. W.
 Lyall, Peter.
 Lyman, Charles.
 Lyman, Henry.
 Macartney, Henry.
 Macauley, Robertson.
 MacCallum, D. C., M.D.
 MacDougall, H. Leigh (England).
 Mackenzie, Hector.
 Maclaren, John J., Q.C. (Toronto).
 Macmaster, Donald, Q.C.
 Macpherson, Alexander.
 Macrae, George, Q.C.
 Major, Geo. W., M.D.
 Maltby, W. L.
 Marler, W. de M.
 Marling, J. W.
 Marshall, James.
 McArthur, John.
 McBride, John Thompson.
 McCaskill, D. A.
 McConnell, J. B., M.D.
 McCord, David R.
 McDonald, W. C.
 McDougall, D. Livingstone.
 McDougall, Edgar Mills.
 McDougall, R. W.
 McFarlane, David.
 McGarvey, Owen.
 McGoun, D. M.
 McGoun, James.
 McIndoe, F. C. A.
 McIntyre, Arch.
 McIntyre, D.
 McIntyre, W. C.
 McKenzie, Murdoch.
 McKergow, John.
 McLachlan, Robert W.
 McLachlan, William.
 McLean, John (42 Crescent St.)
 McLennan, Hugh.
 McLennan, J. S.
 McLennan, John (Lancaster).
 McMaster, Wm.
 McNamee, F. B.
 McShane, Hon. James.
 Meeker, J. R.
 Meredith, W. H.
 Miller, Mrs. W. R.
 Miller, W. R.
 Mitchell, Robert.
 Moat, Robert (England).
 Molson, Alexander.
 Molson, J. Elsdale, M.D.
 Molson, H. Markland.
 Molson, J. H. R.
 Molson, Mrs. J. H. R.
 Molson, John.
 Molson, John Thomas.
 Molson, John William.
 Molson, Joseph D.
 Molson, William Alex., M.D.
 Moore, James.
 Morrice, David.
 Morrice, David, Jun.
 Morrice, W. J.
 Morris, A. W., M.L.A.
 Morris, Charles B.
 Morrison, James.
 Morton, Charles.
 Moss, George W.
 Moss, J. L.
 Mount-Stephen, Lord.
 Mudge, H. J.
 Muir, Robert (England).
 Mullin, J. E.
 Murphy, Hon. Edward.
 Murphy, John.
 Murray, H. E.
 Murray, Wm. G.
 Mussen, Henry S.
 Nelles, R. Campbell.
 Nelson, Albert D.
 Nelson, Fred.
 Nicholson, George C.
 O'Brien, James.
 Ogilvie, A. T.
 Ogilvie, Albert E.
 Ogilvie, Douglas W.
 Ogilvie, Hon. A. W.
 Ogilvie, Norman C.
 Ogilvie, Wm. Watson.
 Ogilvy, James A.
 Orkney, Miss Elizabeth.
 Osler, Wm., M.D. (Baltimore).
 Pagels, Frederick.
 Parker, Moses.
 Parker, Wm. O. N.
 Paterson, A. T.
 Paton, Geo. (Kilburnie, Scotland).
 Paton, Hugh.
 Patterson, John.
 Paul, Frank.
 Peel, Thomas W.
 Penny, E. Goff.
 Picken, H. B.

Pillow, John A.
 Porter, Alfred.
 Proudfoot, A., M.D.
 Radford, F. W.
 Ramsay, Alex.
 Ramsay, W. M.
 Rankin, John.
 Rawlings, Ed.
 Redfern, J. H.
 Redpath, Peter (England).
 Redpath, Peter W.
 Reed, Geo. W.
 Reford, Robert.
 Reid, W. G.
 Reid, R. G.
 Reid, Robert.
 Reid, William.
 Roberts, George.
 Robertson, Alexander.
 Robertson, Andrew Stewart.
 Robertson, Farquhar.
 Robertson, George R.
 Robertson, John Armour.
 Robertson, John Bow.
 Robertson, Wm. Frew.
 Roddick, Thomas G., M.D.
 Rodger, James.
 Rutherford, William.
 Sadler, George W.
 Scott, Henry C.
 Scott, Philip J.
 Seargeant, L. J.
 Shaw, Brackley.
 Shearer, James.
 Shearer, John S.
 Shepherd, Frs. J., M.D.
 Shepherd, R. W.
 Sheppard, Charles.
 Sidey, John G.
 Simpson, J. Cradock.
 Sims, A. H.
 Skelton, J. W.
 Slessor, James.
 Smith, A. Laphorn, M.D.
 Smith, Charles F.
 Smith, G. F. C.
 Smith, J. Lionel.
 Smith, Sir D. A.
 Smith, R. Wilson.
 Smith, Robert A.
 Stancliffe, F.
 Starnes, Hon. Henry.
 Stearns, Isaac H.
 Stephen, Frank.
 Stephens, Frank Chatton.
 Stephens, George W.

Stephens, Geo. W., Jun.
 Stephens, S. Sheldon.
 Stevenson, J. Alex.
 Stewart, James, M.D.
 Stirling, John.
 Strachan, William.
 Strathy, H. Gordon.
 Strathy, J. Alex. L.
 Stuart, J.
 Sumner, George.
 Sutherland, Louis.
 Sutherland, W. R., M.D.
 Tasker, James.
 Tatley, William.
 Taylor, Andrew T.
 Taylor, Homer.
 Taylor, John.
 Tees, David T.
 Tees, William.
 Thomas, Mrs. F. Wolferstan.
 Thomas, F. Wolferstan,
 (*Vice-President*).
 Thompson, Stephen H. (England).
 Tiffin, Hy. J.
 Tooke, Benjamin.
 Torrance, John.
 Torrance, W. F.
 Trottier, A. A.
 Urquhart, Alex.
 Vipond, Thos. S.
 Walker, Alex.
 Walker, James, Jun.
 Ward, Hon. J. K.
 Watson, Hugh.
 Watson, John C.
 Watt, D. A. P.
 Whitaker, Richard.
 White, R. S., M.P.
 White, Richard.
 White, Robert.
 Whitley, A. G.
 Whitley, Fred.
 Whyte, James K.
 Wilkins, George, M.D.
 Wilson, Daniel.
 Wilson, J. C.
 Wilson, James, Jun.
 Wilson, Jas. Reid.
 Wilson, Walter.
 Wiman, E. (New York).
 Wood, O. S. (New York).
 Withall, W. J.
 Wray, Joseph C.
 Young, George.
 Yuile, David.
 Yuile, William.

S. Bet
 J. M.
 H. A.
 Rober
 W. T.
 C. P.

Thom
 F. Wo
 Vice

Charle
 R. W.
 Rober
 S. H.
 Charle

Georg
 Rober
 D. C. I
 Willia

Geo. W
 Wm. A
 Eng.

Frs. J.
 James

F. W. C
 Lond

Robert
 C.M.

Elected Governors.

S. Bethune, Q.C.
J. M. Kirk.
H. A. Budden.
Robert Paton McLea.
W. T. Costigan.
C. P. Hébert.

J. Murray Smith.
Joseph Rielle.
Wm. E. Cheese.
Samuel Bell.
William Masterman.
Wm. Bennett.

Office-Bearers for 1893.

Thomas Davidson, *President*.
F. Wolferstan Thomas,
Vice-President and Treasurer.

James Bell, M.D., *Secretary*.

Committee of Management.

Charles Alexander.
R. W. Shepherd.
Robert Craik, M.D.
S. H. Ewing.
Charles Garth.

Samuel Finley.
Richard White.
John C. Watson.
E. F. Ames.
David Morrice.

Consulting Staff.

George E. Fenwick, M.D.
Robert Craik, M.D.
D. C. MacCallum, M.D.
William Wright, M.D.

Thos. Simpson, M.D.
J. C. Cameron, M.D., M.R.C.P.I.
G. P. Girdwood, M.D., M.R.C.S. Eng.
T. G. Roddick, M.D.

Physicians.

Geo. Wilkins, M.D., M.R.C.S. Eng.
Wm. A. Molson, M.D., M.R.C.S.
Eng.

A. D. Blackader, B. A., M.D., M.R.C.S.
Eng.
F. G. Finley, M.D.

Surgeons.

Frs. J. Shepherd, M.D., M.R.C.S. Eng.
James Bell, M.D.

George E. Armstrong, M.D.
W. R. Sutherland, M.D.

Assistant Physicians.

F. W. Campbell, M.D., L.R.C.P.
London.

H. A. Lafleur, M.D.
G. Gordon Campbell, M.D.

Assistant Surgeons.

Robert C. Kirkpatrick, B.A., M.D.,
C.M., L.R.C.S.E.

J. Alex. Hutchison, M.D.
J. M. Elder, M.D.

Specialists.

Frank Buller, M.D., M.R.C.S., *Oculist and Aurist*.
John J. Gardner, M.D., *Assistant Oculist and Aurist*.
Wm. Gardner, M.D., *Gynaecologist*.
T. Johnston Alloway, M.D., *Assistant Gynaecologist*.
George W. Major, B.A., M.D., *Laryngologist*.

Medical Superintendent.

W. F. Hamilton, M.D.

Resident Medical Officers.

John A. Henderson, M.D.
S. R. Mackenzie, M.D.
J. W. Lawrence, M.D.

J. Leeming Walker, M.D.
W. H. Jamieson, M.D.

Anæsthetist.

Ernest D. Ayles, M.D.

Non-Resident Clinical Assistants.

Jno. D. Cameron, M.D.

S. W. Hewetson, M.D.

Apothecary.

W. P. Watson.

Lady Superintendent.

Miss N. G. E. Livingston.

Clerk of Committee of Management.

James Patton.

Steward.

H. Mould.

T
The
Mont
Insti
Presid
which
the su
LADIE
I h
Expen
during
An
which
lowing
\$1,636
fund);
\$390.8
\$2,428
items:
\$432.3

THE SEVENTY-FIRST ANNUAL REPORT OF THE
MONTREAL GENERAL HOSPITAL.

The Seventy-first Annual Meeting of the Corporation of the Montreal General Hospital was held in the Governor's Hall of the Institution, on Tuesday, the 16th of May, 1893—Mr. John Stirling, President, in the chair. The Secretary read the following Report, which was adopted and ordered to be printed for circulation amongst the subscribers:—

LADIES AND GENTLEMEN OF THE CORPORATION OF THE
MONTREAL GENERAL HOSPITAL :

I have the honor to present a brief report of the Receipts and Expenditure of the Hospital and of the proceedings of the Governors during the year which terminated on the 30th of April, 1893.

The ordinary income of the year was.....	\$53,729 13
The ordinary expenditure was	63,742 36
Showing an excess of expenditure of.....	<u>\$10,013 23</u>
Comparing the ordinary expenditure of 1892-93....	\$63,742 36
With that of 1891-92.....	55,012 68
The former exceeds the latter by.....	<u>\$8,729 68</u>

An analysis of the year's outlay shows that the chief items in which there has been an increased disbursement have been the following: Provisions and groceries, \$927.68; drugs and medicines, \$1,636.77; surgical instruments, \$735.13 (provided for by a special fund); dry goods and bedding, \$947.52; printing, stationery, etc., \$390.80; fuel, \$2,431.52; lighting, \$276.98; salaries and wages, \$2,428.27. There has been diminished expenditure in the following items: wines and liquors, \$195.31; insurance, \$157.60; repairs, \$432.33; furniture, \$327.30; law charges, \$145.90.

Comparing the ordinary income of 1892-93....	\$53,729 13
With that of 1891-92.....	50,469 84
The former exceeds the latter by.....	<u>\$3,259 29</u>

Subscriptions and ordinary donations show a slight increase. The other chief items of increase are: pay patients, \$1,430.30; interest and rents, \$1,975.08.

There have been received in legacies during the year: Estate Robert Smyth, \$100; Estate John Phelan, \$4,594.27; Estate George C. Hamilton (balance of bequest), \$55,000; Estate Mrs. Charles Phillips, \$10,000; Estate Mrs. Andrew Stuart, \$900; Estate Mrs. Mary Dow, \$18,000; Estate George Armstrong, \$175; Estate John Duncan, \$10,000; Estate George Ross, M.D., \$500.

The total number of in-door patients treated to a conclusion during the year was 2,360—an increase of 31 over the preceding year. Of these, 172 remained over from the preceding year, and 2,360 were admitted during the year 1892-93; 180 patients remained in Hospital at the end of the year.

There were discharged—

Cured	1,232
Improved	672
Unimproved	126
Not treated	133
There died in Hospital.....	197
There remained in Hospital wards on 30th of April, 1893.	180
Giving a total of	<u>2,540</u>

Of the above deaths, 69 occurred within three days after admission.

The average daily number of patients in the wards during the year was 163. The average number of days in Hospital per patient was 24.75, being greater than last year by 1.41 days. The aggregate number of days in Hospital by all patients was 58,437, an increase of 1,190 days over last year.

Of the in-door patients treated to a conclusion there were—

Males.....	1,418	Roman Catholics.....	928
Females.....	942	Protestants	1,358
		Other religions	74
Total	<u>2,360</u>	Total	<u>2,360</u>
Ordinary patients.....	1,792	Immigrants	38
Ordinary pay patients...	467	Strangers	382
Private pay patients.....	101	Sailors	78
		Citizens	1,862
	<u>2,360</u>		<u>2,360</u>

Th
occur
Of
6 to a
and 1
Th
O
(Of th

The
ment
consul
1,874
Depar
Depar
The
Andre
Fred.
M.D.,
One
govern
D. Bl
Borlan
P. Cur
Fulto
Samue
Lyman
Morric
son, G
Walker
Forde,
C. F. S
The

The death-rate has been 8.3, or, if the 69 cases in which death occurred within three days after admission be deducted, 5.3.

Of the 197 deaths, 27 were due to phthisis, 5 to heart disease, 6 to appendicitis, 6 to scarlatina, 8 to typhoid fever, 12 to pneumonia, and 11 to diphtheria.

There have been treated during the year—

Of Appendicitis.....	33 cases, with 27 recoveries and 6 deaths.
(Of these, 20 were operated upon.)	
Scarlatina.....	44 “ “ 33 “ “ 6 “
Pneumonia.....	45 “ “ 33 “ “ 12 “
Acute Rheumatism.....	62 “ “ 62 “ “ .. “
Typhoid Fever.....	98 “ “ 90 “ “ 8 “
Diphtheria.....	60 “ “ 49 “ “ 11 “
Diseases of the Heart.....	34 “ “ 29 “ “ 5 “
Pulmonary Phthisis.....	88 “ “ 61 “ “ 27 “
Measles.....	54 “ “ 54 “ “ .. “

There were 23,603 consultations in the General Out-door Department and 7,882 new cases; in the Eye and Ear Department, 4,807 consultations and 1,835 new cases; in the Gynæcological Department, 1,874 consultations and 399 new cases; in the Nose and Throat Department, 1,887 consultations and 300 new cases; in the Children's Department, 399 consultations, making a total of 32,570 consultations.

The following Life Governors have died during the year: Mrs. Andrew Dow, Messrs. Alexander Buntin, B. Dawson, Robt. French, Fred. W. Kay, W. C. Munderloh, Geo. Macrae, Q.C., George Ross, M.D., T. M. Taylor and Alexander Walker.

One lady and thirty-nine gentlemen have been constituted life governors during the year:—Miss Nora A. Campbell, Messrs. A. D. Blackader, M.D., A. Bourgeau, Dr. T. C. Brainerd, Wm. F. Borland, A. Browning, William Francis Carsley, Alex. Currie, Frank P. Currie, Thos. Cushing, G. E. Drummond, M. S. Foley, E. M. Fulton, Robert Forsyth, George Graham, Broch Grier, James Harper, Samuel Hird, G. R. Hopper, C. M. Johnston, A. Kingman, Charles Lyman, Wm. L. Maltby, H. Markland Molson, J. L. Moss, W. J. Morrice, D. Morrice, Jr., Moses Parker, John Patterson, F. Robertson, Geo. R. Robertson, Charles Sheppard, A. T. Taylor, James Walker, Jr., Robert White, J. A. L. Strathy, A. C. Clark, Thomas Forde, F. Casey, W. A. Clarkson, George M. Kinghorn, and C. F. Smith. The total number of life governors is now therefore 423.

The past year has been signalized by the completion and occupation

of the new Campbell Memorial and Greenshields' Wings—an important event in the history of the Hospital. Three of the four large wards provided for public patients in these wings, together with the private wards and the operating pavilion have been in use since December last for the treatment of surgical cases, and have been found most suitable and satisfactory in every respect. They are commodious, well ventilated and well heated, and provided with the most modern equipment. They fully justify the high expectations which have been entertained concerning them, and have stimulated afresh the desire on the part of the Governors to have the older buildings remodelled and brought into line with modern scientific views of hospital construction. The ways and means of accomplishing this latter object have been earnestly considered and fully discussed by the committee of management and the medical board during the year.

The greatly regretted death of the late Dr. George Ross in November last created a vacancy upon the medical board which was filled by the election of Dr. A. D. Blackader, whose place as Assistant Physician was in turn filled by the election of Dr. H. A. Laffeur. Dr. Ross, who at the time of his death was secretary to the Board of Governors and Senior Physician to the Hospital, had served the institution with zeal and ability for more than a quarter of a century. Entering the Hospital as House Apothecary in 1866 he became House Surgeon soon after, a position which he resigned in 1872 to be elected to the medical board as an attending physician. He was taken away in the prime of life and in the midst of his greatest usefulness.

The Hospital has been fortunate in securing the services of Dr. W. F. Hamilton as Medical Superintendent for another year. Dr. Hamilton has proved himself an efficient and painstaking officer and a good administrator.

For the first time in the history of the Hospital a special resident medical officer has been appointed to take charge of the administration of the anæsthetics. Dr. H. B. W. Carmichael, who was appointed to this position for one year, has filled it most satisfactorily. Dr. E. W. Aylen has been appointed his successor for the incoming year.

The vacancies caused by the termination of the year of office of Drs. H. J. Wasson, James Henderson, C. F. Martin, W. H. Smith and R. T. McKenzie as resident medical officers have been filled by the election of Drs. J. A. Henderson, A. D. McArthur, S. R.

McKe
clini
gynæc

The
operat
300 ap
have b
nurses
gradua

Gre
for the
the pa

The
gentle
city du

Mr. R
Ward,
F. Bor

Mr. J
Charle

Jaques
Messrs

(weste
Ann's
St. Ar
Thoma

Drs.
had ac
and wo

the Go
their a
Roddic

official
to exte
of labo

years,

McKenzie, J. W. Lawrence and J. L. Walker. The non-resident clinical assistants to serve alternately for six months in the out-door and gynæcological departments are Drs. J. D. Cameron and S. W. Hewetson.

The Training School for Nurses has continued in satisfactory operation throughout the year, as the following figures will show : 300 applications for information have been received ; 45 probationers have been accepted (36 of whom were continued in training), and 23 nurses have graduated during the year, making now a total of 42 graduates from this school.

Great credit is due to Miss Livingstone, the lady superintendent, for the successful conduct of the school and the efficient nursing of the patients by the nurses in training.

The Governors are very much indebted to the following lady and gentlemen who have acted as collectors in the different wards of the city during the year : Cote St. Louis, Mrs. Wm. Brown ; West Ward, Mr. Robert Paton McLea ; Centre Ward, Mr. W. E. Cheese ; East Ward, Mr. Daniel Hatton ; St. Mary's Ward and Hochelaga, Mr. W. F. Borland ; St. James Ward, Mr. Henry Porter ; St. Louis Ward, Mr. Joseph C. Wray ; St. Lawrence Ward (eastern division), Mr. Charles Gurd ; St. Lawrence Ward (western division), Messrs. C. A. Jaques and Louis Sutherland ; St. Antoine Ward (southern division), Messrs. Joseph Luttrell and Richard Costigan ; St. Antoine Ward (western division) and Cote St. Antoine, Dr. Douglas Corson ; St. Ann's Ward (northern division) and St. Henry, Mr. Wm. Masterman ; St. Ann's Ward (southern division), Messrs. J. E. Kirkpatrick and Thomas Patton ; Cote St. Paul, Mr. A. W. Brooke.

Drs. T. G. Roddick and James Stewart having intimated that they had accepted positions on the staff of the Royal Victoria Hospital and would therefore not seek re-election to the staff of this Hospital, the Governors and Members of Corporation desire to place on record their appreciation of the great value of the services rendered by Drs. Roddick and Stewart during the long period in which they have been officially connected with the medical direction of the Hospital, and to extend to them their best wishes for success in their new sphere of labor. Dr. Roddick's services extend over a period of twenty-five years, while those of Dr. Stewart cover a period of six years.

Respectfully submitted.

JAMES BELL, M.D.,
Secretary.

ANNUAL MEETING OF GOVERNORS.

The Annual Meeting of the Governors of the Montreal General Hospital was held on Thursday, 18th May, 1893.

The President, Mr. John Stirling, occupied the chair.

The Chairman appointed Messrs. W. M. Ramsay, W. A. Molson, M.D., and W. E. Cheese to act as Scrutineers. The meeting then proceeded to elect Officers for the year. On completion of the ballots, and announcement made of the results of the election, the following resolutions were severally submitted with appropriate remarks and unanimously passed:—

MR. THOS. DAVIDSON moved to the effect that as Dr. Roddick had resigned as attending surgeon, he be placed on the consulting staff.

This was seconded by Mr. R. P. McLEA, and unanimously agreed to.

MR. CHARLES ALEXANDER spoke in laudatory terms of Mr. John Stirling's connection with the Hospital, and moved the following:

"That the thanks of this Corporation be and are hereby heartily tendered to Mr. John Stirling, who has for many years rendered faithful service to the Institution, having for some fourteen years been on the Committee of Management, and for the last four years acted as President. Mr. Stirling now voluntarily retires, bearing with him the best wishes of the Corporation, with the hope that he will ever continue the firm friend of the Hospital that he has been in the past."

MR. THOS. DAVIDSON seconded the motion, bearing testimony to Mr. Stirling's services, and it was carried unanimously.

MR. STIRLING thanked the meeting for its kindness, and promised that, as in the past, he would ever do his duty as far as he could towards the furtherance of the interests of the Hospital.

D. C. MACCALLUM, M.D., moved, seconded by MR. J. CRAWFORD:

"That the thanks of the Governors are due and are by this resolution tendered to the Committee of Management, for their administration of the affairs of the Hospital during the past year."

MR. C. P. HEBERT moved, seconded by MR. JOHN KERRY:

"That the valuable services of the Medical Board during the past year deserve the thanks of the Governors, which are by this resolution presented to them."

MR.
STARN
"T
to the
past ye
warmer
ward ;
H. Po
Lawren
land, F
Patton
MR.
"T
the emp
have su
MR.
"T
their t
for this
MR.
"T
Witnes
the pas

MR. F. WOLFERSTAN THOMAS moved, seconded by the HON. HENRY STARNES :

"That the Governors recognizing the importance of the services rendered to the Hospital by the lady and the several gentlemen who have, during the past year, called upon the citizens for their subscriptions, beg to tender their warmest thanks to Messrs. R. P. McLea, West ward ; W. E. Cheese, Centre ward ; Daniel Hatton, East ward ; W. F. Borland, St. Mary's ward ; H. Porter, St. James ward ; J. C. Wray, St. Louis ward ; C. Gurd, St. Lawrence, East ; Mrs. W. Brown, Cote St. Louis ; C. A. Jaques, L. Sutherland, R. Costigan, Joseph Luttrell, W. Masterman, J. E. Kirkpatrick, Thos. Patton and A. W. Brooke."

MR. A. F. GAULT, moved, seconded by MR. T. D. HOOD :

"That the Governors desire by this resolution to express their thanks to the employees of the various mercantile and manufacturing establishments who have subscribed to the support of the Institution during the past year."

MR. H. A. BUDDEN moved, seconded by MR. WARDEN KING :

"That the Governors have much pleasure in conveying, by this resolution, their thanks to the clergymen and congregations who have made collections for this charity during the year just ended."

MR. W. M. RAMSAY moved, seconded by MR. JAMES GILLESPIE :

"That thanks are hereby tendered to the *Montreal Gazette* and *Daily Witness* for the gratuitous insertion of acknowledgments and notices during the past year."

76,868 37
 15,000 00
 1,485 71
 2,650 00
 \$129,538 76

9,730 00
 \$127,389 27

F. WOLFEFSTAN THOMAS, *Treasurer.*
 Audited and certified.
 P. S. ROSS & SONS, *Chartered Accountants.*

JAMES PATTON,
Clerk of the Committee of Management.

MONTREAL GENERAL HOSPITAL—STOCK ACCOUNT FOR THE YEAR ENDING 30TH APRIL, 1893.

LIABILITIES.		ASSETS.	
Nixon Estate	\$ 4,800 00	City of Montreal 7 per cent. Stock	\$ 36,000 00
Convent Home	16,969 04	" 6 " "	41,467 50
Outstanding Accounts	12,415 34	Montreal Loan and Mortgage Co.'s 5 per cent. Bonds	77,567 50
Balance	\$ 34,187 38	Montreal Loan and Mortgage Co.'s 5 per cent. Bonds	25,000 00
	669,843 41	Boston & Maine Rolling Stock	1,603 00
		Canadian Colored Cotton Co.'s 6 per cent. Bonds	11,000 00
		Dominion Cotton Mills Co.'s 6 " "	25,000 00
		Duluth S.S. and Atlantic " 5 " "	5,000 00
		Montana Central 5 per cent. Bonds	10,000 00
		Montreal Harbor 5 " "	\$24,968 50
		" 6 " "	11,700 00
		Canada Central Railway Bonds, 6 per cent	36,668 30
		Toronto City Improvements 6 " Bonds	12,055 32
		City of New Westminster 5 " " "	12,055 32
		Evansville & Terre-Haute R.R. 5 " " "	25,000 00
		North American Life Assurance Co.'s Stock	5,000 00
		Toronto Junction 5 per cent. Bonds	2,400 00
		Equitable Mortgage Co.'s 5 per cent. Bonds	9,758 37
		Mortgage from Mrs. R. Deacon at 6 per cent.	20,000 00
		" " " "	4,000 00
		" " " "	1,500 00
		" " " "	1,500 00
		" " " "	4,500 00
		Lord Mount Stephen Donation (balance)	441 00
		Bank of Montreal Stock, 4 Shares	1,696 00
		Deposit in Bank of Montreal April 30th, 1893 (Edward Moss Relief Fund)	1,000 00
		Deposited since 30th April	3,064 49
		Furniture	\$10,000 00
		Mortgage from Miles L. Williams to secure bequest to Convallescent Home, interest at 5 p.c. to accumulate until used	10,000 00
		Real Estate, yielding Rental of \$2,415 per annum	38,321 85
		" " " "	311,659 89
			369,981 74
			\$695,030 79

MONTREAL, 15th May, 1893.
 JAMES PATTON,
Clerk of the Committee of Management.

F. WOLFEFSTAN THOMAS, *Treasurer.*
 Audited and certified.
 P. S. ROSS & SONS, *Chartered Accountants.*

ENDOWMENT FUND SECURITIES.

This statement differs from the list in the Balance Sheet presented to the Annual Meeting, *vide* page 19, because it shows the securities held by this Hospital on the 1st September, 1893.

No. of Shares.	Particulars.	Interest, when due.	Amount of Principal.	Interest to be received annually.
	City of Montreal Stock, 7 p.c.	{ May November }	\$36,000 00	} \$4,860 00
	“ “ “ 6 p.c.	{ May November }	41,467 50	
	Dominion Cotton Mills Co., 6 p.c. Bonds	{ January July }	25,000 00	1,500 00
	Canadian Colored Cotton Co., 6 p.c. Bonds	{ April October }	11,000 00	660 00
	Equitable Mortgage Co., 5 p.c. Bonds	{ April October }	20,000 00	1,000 00
	Toronto Junction, 5 p.c. Bonds....	November	20,080 68	1,004 04
25	Montreal Loan and Mortgage Co., 5 p.c. Bonds	{ January July }	25,000 00	1,250 00
24	Montreal Harbor, 5 p.c. Bonds....	{ January July }	24,968 50	} 1,800 00
8	“ “ “ 6 p.c. “	{ January July }	11,700 00	
18	Toronto City Improvement, 6 p.c. Bonds	{ January July }	12,055 10	598 44
10	C. C. Railway, 6 p.c. Bonds, each £200 sterling	{ May November }	10,098 33	584 00
5	Duluth, S. S. and Atlantic, 5 p.c. Gold Bonds.	{ January July }	5,000 00	250 00
10	Montana Central, 5 p.c. Bonds....	{ January July }	10,000 00	500 00
25	City of New Westminster, 5 p.c. Bonds	{ January July }	25,000 00	1,250 00
	Evansville and Terre-Haute R.R., 5 p.c. Bonds	{ April October }	5,000 00	250 00
39	Montreal Gas Co.'s Stock	{ April October }	1,603 60	182 40
7	Bank of Montreal Stock	{ June December }	2,096 00	140 00
13	Boston and Maine Rolling Stock Co.	{ January April July October }	400 00	24 00
100	North American Life Assurance Co.'s Stock, 20 p. c. paid up, 10 p. c. Mortgage, Mrs. B. R. Deacon, 6 p. c.	{ January July February August }	2,000 00	200 00
	“ Fraser Institute, 5 p. c.	{ May November }	4,000 00	200 00
	“ Henry Reinhardt, 5 p. c.	{ June December }	1,500 00	75 00
	“ Robert A. Dunton	{ March September }	4,500 00	225 00
			<u>\$302,207 71</u>	<u>\$16,792 88</u>

DETAIL

Bread

Flour

Biscuits

Oatmeal

Barley

Rice

Cake, Buns, e

Peas, Beans, e

Butter

Cheese

Black Tea ...

Coffee

Arrowroot ..

Sago

Mustard, Pick

Salt

Raisins and C

Vinegar (dona

White Sugar.

Brown Sugar.

Molasses and S

Corn Starch ..

Canned Goods

Matches

Cocoa and Cho

Blacking

Starch for Lau

Blue

Tapioca

Washing Soda

Baking Powder

Bathbricks...

Pepper and Spi

Candied Peel.

Lemons

Apples

Oranges

Fruit for Table

MONTREAL GENERAL HOSPITAL.

DETAIL OF EXPENDITURE, YEAR ENDING 30TH APRIL, 1893.

Bread.....		\$1,417 86	
Flour.....	7½ barrels...	38 00	
Biscuits.....		134 89	
Oatmeal.....	51 barrels...	223 80	
Barley.....	5 barrels...	19 40	
Rice.....	1,250 lbs....	47 52	
Cake, Buns, etc.....		25 71	
Peas, Beans, etc.....		5 46	
			<hr/>
Butter.....	7,502 lbs....	1,642 35	\$1,912 64
Cheese.....	1,123 lbs....	125 82	
			<hr/>
			1,768 17
Black Tea.....	1,487 lbs....	503 14	
Coffee.....	1,188 lbs....	297 18	
Arrowroot.....		37 55	
Sago.....		15 15	
Mustard, Pickles and Sauce.....		27 70	
Salt.....		9 65	
Raisins and Currants.....		32 86	
Vinegar (donated).....			
White Sugar.....	8,360 lbs....	389 29	
Brown Sugar.....	4,507 lbs....	168 32	
Molasses and Syrups.....		48 91	
Corn Starch.....		95 86	
Canned Goods.....		15 17	
Matches.....		19 56	
Cocoa and Chocolate.....		55 05	
Blacking.....		2 60	
Starch for Laundry.....		28 64	
Blue.....		19 40	
Tapioca.....		24 79	
Washing Soda.....		61 56	
Baking Powder.....		4 30	
Bathbricks.....		70	
Pepper and Spices.....		13 80	
Candied Peel.....		5 88	
			<hr/>
			1,877 06
Lemons.....		66 97	
Apples.....		114 25	
Oranges.....		18 97	
Fruit for Table and Preserving.....		158 20	
			<hr/>
			358 39
			<hr/>
			\$5,916 26

Brought forward.....			\$5,916 26
First-class Beef.....	} 52,200 lbs.	{	\$1,048 81
Second-class Beef.....			1,739 89
Beefsteak.....			494 62
Tongues.....			106 09
Mutton and Mutton Chops.....			1,318 14
Lamb.....	} 18,626 lbs.	{	149 47
Veal.....			120 95
Pork.....			250 20
Ham and Bacon.....	} 8,882 lbs.	{	588 24
Sausages.....			141 86
Beef Heads, etc.....			20 43
Fowls.....	1,698 pairs..		1,123 93
Eggs.....	6,548 doz. . .		1,105 88
Turkeys, Geese, Ducks, etc.....			264 18
Fish.....	6,380 lbs....		368 38
Oysters.....			88 17
Milk.....	22,486 gals..	4,047 48	8,929 24
Buttermilk.....		12 78	
Potatoes.....	671 bags....	598 28	4,060 26
Vegetables.....		361 34	
Drugs and Medicines.....			959 62
Cotton and Material for Bandages.....		3,650 19	
Bottles and Corks.....		309 67	
Sponges.....		161 39	
Poultice, Powder and Toilet Paper.....		50 24	
Linseed Meal.....		133 28	
Anæsthetics.....		102 72	
Batting and Wadding.....		203 02	
India Rubber Goods.....		85 76	
Mustard.....		460 08	
Splints and Plaster Jacket.....		23 50	
Alcohol and Methylated Spirits.....		49 28	
Lint.....		530 12	
Oil Silk and Gutta Percha Tissue.....		125 42	
Glassware.....		237 54	
Leeches.....		79 36	
Plasters.....		25	
Photographs (use Surgeons).....		127 91	
Dressings.....		74 71	
Absorbent Cotton.....		2,007 55	
Catgut Ligatures.....		701 65	
Mineral Water.....		80 55	
Scale for Dispensary.....		81	
		15 00	
			9,210 01
Carried forward.....			\$29,075 39

Instruments,
 Repairing In
 Operating Ta
 Dressing Tal
 Port Wine .
 Sherry.....
 Brandy.....
 Whiskey....
 Gin.....
 Claret.....
 Champagne.
 Soda Water .
 Shroud Cotto
 Covering for
 Sewing accou
 Nurses' Unif
 Patients' Clo
 Mattresses .
 Sheeting.....
 Towelling ..
 Porter's Unif
 Socks and Sto
 Ticking.....
 Remaking Be
 Feathers for I
 Oilcloth for T
 Slippers for P
 Smallwares, P
 Doctors' Jack
 Covering for I
 Carpets.....
 Table Covers.
 Blankets.....
 Curtains and V
 Quilts.....
 Pillow Casing
 Apron Cotton
 Material for N

Coal and Stack
 Wood for Stov
 Gas for Fuel .

Brought forward.....		\$29,075 39	
Instruments.....		\$918 52	
Repairing Instruments.....		140 41	
Operating Tables (from Germany).....		400 25	
Dressing Tables.....		236 00	
			1,695 18
Port Wine.....	36 gals.....	105 23	
Sherry.....	2 gals.....	6 00	
Brandy.....	30 gals.....	172 50	
Whiskey.....	27 gals.....	53 26	
Gin.....		2 55	
Claret.....	24 pints.....	5 25	
Champagne.....	2 pints.....	3 25	
			348 34
Soda Water.....			163 22
Shroud Cotton.....		26 15	
Covering for Screens.....		36 53	
Sewing account.....		516 12	
Nurses' Uniform Material.....		105 46	
Patients' Clothing.....		76 20	
Mattresses.....		798 90	
Sheeting.....		529 30	
Towelling.....		234 66	
Porter's Uniform.....		25 00	
Socks and Stockings.....		23 30	
Ticking.....		45 73	
Remaking Bedding.....		181 02	
Feathers for Bedding.....		114 05	
Oilcloth for Tables.....		4 80	
Slippers for Patients.....		42 78	
Smallwares, Pins, Needles, Thread, Tape, etc.....		84 80	
Doctors' Jackets and Operating Room Coats.....		24 58	
Covering for Furniture.....		3 40	
Carpets.....		152 76	
Table Covers.....		37 41	
Blankets.....		714 03	
Curtains and Window Blinds.....		38 87	
Quilts.....		485 70	
Pillow Casing.....		116 37	
Apron Cotton.....		59 83	
Material for Nightshirts.....		135 42	
Total.....		\$4,613 17	
Less Furnishing New Building.....		2,327 86	
			2,285 31
Coal and Stacking.....		4,485 38	
Wood for Stoves.....		13 90	
Gas for Fuel.....		503 20	
			5,002 48
Carried forward.....			\$38,569 92

Brought forward		\$38,569 92
LIGHT—Gas	\$1,356 49	
Electric	358 77	
Oil	92 55	
Candles	31 65	
Water		1,839 46
Stationery	236 68	276 45
Advertising	22 29	
Books and Registers	550 83	
Printing and Annual Reports	323 02	
Law Charges		1,132 82
Insurance	10 60	
	675 22	
		685 82
REPAIRS, TRADESMEN'S ACCOUNTS, IMPROVEMENTS, ETC.—		
Painter's account, Paints, Oils and Brushes	253 34	
Lumber	364 78	
Castings, Fittings and Engineer's Tools	467 55	
Plasterer's account	42 85	
Drain Pipes, Cement	19 77	
Blacksmith's and Locksmith's account	70 00	
Cotton Waste, Belting and Engine Oil	119 46	
Tinsmith's account	32 67	
Repairing Hospital Properties	73 08	
Covering Steam Pipe	28 00	
New Roasting Oven	58 00	
Scale	46 00	
Wash Tubs	124 25	
Pressure Regulator	90 00	
Steam Pump	187 00	
Total	\$1,976 75	
Less: Furnishing New Building	799 10	
		1,177 65
Furniture	1,085 67	
Crockery	60 90	
Tinware	173 10	
Hardware	166 64	
Brushes and Brooms	92 57	
Ward Delf and Utensils	261 32	
Woodenware, Baskets	34 22	
Repairing Furniture	46 20	
Cutlery	38 90	
Gas Stoves	180 00	
Iron Beds	996 90	
Agateware	250 83	
Refrigerators	128 00	
Carried forward	\$3,515 25	\$43,682 12

Air Motor .
New Baths .
Milk Tanks
Fire Hose .

Soap

Medical Sup
Doctor of C
Apothecary

Clerk to Cor
Commission
Steward and
Auditor

Lady Super
 Servants .
Workmen, F
Funeral Exp
Ambulance
Assessments
Ice Account
Postage and
Cartage and
Rope, Twine
Sundries ...
Rent of Tele
School of Co
Cab-fare and
Ambulance F
Fans

Sawdust ...
Plants, Seeds
Medals re Tr
Fly Papers.
Fertilizer's ac
Lettering Tor
J. McKenzie

Telephone ac

	Brought forward.....	\$3,515 25	\$43,682 12
	Air Motor.....	23 75	
	New Baths.....	36 00	
	Milk Tanks.....	34 20	
	Fire Hose.....	96 16	
	Total.....	\$3,705 36	
	Less Furnishing New Building.....	3,447 09	
			258 27
	Soap.....		182 26
	Medical Superintendent.....	700 00	
	Doctor of Contagious Wards.....	600 00	
	Apothecary.....	600 00	
			1,900 00
	Clerk to Committee of Management.....	800 00	
	Commission on Collections.....	67 80	
	Steward and Men Servants.....	4,175 03	
	Auditor.....	202 00	
			5,244 83
	Lady Superintendent, Nurses and Female		
	Servants.....		9,735 85
	Workmen, Ex. Labor, etc.....		659 33
	Funeral Expenses.....		23 00
	Ambulance Service.....		571 50
	Assessments.....		232 45
	Ice Account.....	340 09	
	Postage and Telegrams.....	85 34	
	Cartage and Freight.....	45 41	
	Rope, Twine, etc.....	7 00	
	Sundries.....	9 03	
	Rent of Telephones.....	102 00	
	School of Cookery.....	50 00	
	Cab-fare and Car-fare.....	42 49	
	Ambulance Repairs.....	54 00	
	Fans.....	1 90	
	Sawdust.....	10 50	
	Plants, Seeds, Flowers.....	2 80	
	Medals <i>re</i> Training School.....	225 13	
	Fly Papers.....	6 10	
	Fertilizer's account.....	3 78	
	Lettering Tombstone (late John Phelan).....	12 00	
	J. McKenzie's account for Machinery Covering.....	21 00	
			678 48
	Telephone account.....		234 18
	Total.....		\$63,742 36

8,569 92

1,839 46
276 45

,132 82

685 82

77 65

82 12

SUBSCRIPTIONS TO THE MONTREAL GENERAL HOSPITAL
FOR THE YEAR ENDING 30TH APRIL, 1893.

Montreal Rolling Mills Co. and Employees	\$291 99
Staff and Employees G.T.R. Mechanical Department, Point St. Charles	266 80
S. Carsley and Employees.....	256 25
The Diamond Glass Co. and Employees.....	242 75
Employees Canada Sugar Refining Co. Factory.....	207 45
Officers of the Molsons Bank.....	152 00
Employees Mechanical Department C.P.R. Co., DeLorimier Avenue.	140 10
G.T.R. Freight Conductors and Trainmen, Point St. Charles	133 50
Employees of S. Greenshields, Son & Co.....	123 00
“ of Peter Lyall & Sons	113 00
Anes, Holden & Co. and Employees.....	108 00
Employees of J. G. Mackenzie & Co.....	103 00
J. C. Watson & Co. (Canada Wall Paper Co.) and Employees	101 00
Officers of the Bank of Montreal	100 00
Employees of the Dominion Wire Manufacturing Co.....	100 00
“Montreal Star” and Employees.....	100 00
R. Mitchell & Co. and Employees	90 75
T. Davidson & Co. and Employees	80 00
Staff of the North British and Mercantile Insurance Co.....	77 00
Employees of the Gas Works, Hochelaga.....	76 50
Officers of the Merchants’ Bank of Canada	76 50
Employees of the Car Department, C.P.R., Hochelaga.....	76 25
“ of Warden King & Son	75 00
The Consumers Cordage Co. and Employees.....	75 00
The Merchants’ Manufacturing Co. and Employees	75 00
Employees of the Dominion Cotton Manufacturing Co.....	71 33
Staff and Employees of the C.P.R. Passenger Stations, Dalhousie Square and Hochelaga.....	67 75
Employees of the Montreal Woollen Mills.....	67 60
Montreal Fire Brigade	65 75
Davis & Lawrence Co., Staff and Employees	62 50
Royal Insurance Co. and Officers	62 00
The Canadian Express Co. and Employees	60 25
Employees G.T.R. Car Department, Point St. Charles.	58 15
“ of the Singer Manufacturing Co.....	58 05
“ of the Caledonian Iron Works, John McDougall.....	56 35
John Morrison & Son and Employees.....	56 00
Employees of W. C. McDonald’s Tobacco Works.....	53 31
Tooke Bros. & Co. and Employees.....	52 75
Carried forward	\$4,032 54

Station Staff
Bonavent
Employees B
“
“
“ Witness ” a
Employees of
Williams Ma
H. R. Ives &
Employees of
Colin McArth
The Lang Ma
William Clen
Employees of
Divisions
Employees of
Lyman, Sons
Employees R
“ of
“ of
“ of
Miller Bros. &
Staff of H. &
Mount Royal
Employees of
British Ameri
Officers and E
Employees of
“ of
“ of
G.T.R. Broth
No, 89, pe
Officers of the
Skelton Bros.
George T. Slat
“ Gazette ” Pr
Employees of
“ of
M. Fisher, Son
Staff of the B
Employees of t
G.T.R. Yard
Charles Gurd &
John Laurie &
Employees of
Malleable Iron

SPITAL

\$291 99

266 80

256 25

242 75

207 45

152 00

140 10

133 50

123 00

113 00

108 00

103 00

101 00

100 00

100 00

100 00

90 75

80 00

77 00

76 50

76 50

76 25

75 00

75 00

75 00

71 33

67 75

67 60

65 75

62 50

62 00

60 25

58 15

58 05

56 35

56 00

53 31

52 75

32 54

	Brought forward.....	\$1,032 54
	Station Staff, Stationery Department, Conductors and Trainmen of Bonaventure Depot, G.T.R.....	50 89
	Employees Bell Telephone Co., Local Department, per Mr. W. H. Scott	50 75
	“ “ “ “ Mechanical Department, for 1891-92....	50 00
	“ “ “ “ “ “ “ “ 1892-93....	44 20
	“ Witness ” and Employees.....	50 10
	Employees of D. Morrice, Sons & Co.....	50 00
	Williams Manufacturing Co. and Employees	50 00
	H. R. Ives & Co. and Employees.....	50 00
	Employees of Garth & Co.....	50 00
	Colin McArthur & Co. and Employees	49 75
	The Lang Manufacturing Co. and Employees.....	49 75
	William Clendinneng & Son and Employees	48 15
	Employees of the Montreal & Island Pond and Quebec & Richmond Divisions G.T.R., per Mr. Josh. Henslaw, Assistant Paymaster..	48 00
	Employees of the Canadian Rubber Co	45 88
	Lyman, Sons & Co. and Employees	45 50
	Employees Royal Electric Co.....	45 00
	“ of J. C. Wilson & Co.....	45 00
	“ of the Pillow & Hersey Manufacturing Co. (Mill Street)....	44 68
	“ of the Dominion Bridge Co.....	44 50
	“ of St. James’s Club.....	42 50
	Miller Bros. & Toms and Employees	42 00
	Staff of H. & A. Allan	41 00
	Mount Royal Milling and Manufacturing Co. and Employees	39 25
	Employees of J. H. R. Molson & Bros. Brewery	39 23
	British American Dyeing Co. and Employees	38 75
	Officers and Employees of the Stores Department, G.T.R.....	37 50
	Employees of Cochrane, Cassils & Co.....	37 40
	“ of the Greene & Sons Co	37 00
	“ of the Town of Cote St. Antoine	36 50
	G.T.R. Brotherhood of Locomotive Engineers, Point St. Charles Div., No. 89, per Mr. H. Richmond.....	36 00
	Officers of the Canadian Bank of Commerce	35 00
	Skelton Bros. and Employees	34 20
	George T. Slater & Sons and Employees	34 10
	“ Gazette ” Printing Co. and Employees.....	34 00
	Employees of the Globe Woollen Mills Co.	33 60
	“ of the Sabiston Lithographic Co.	32 55
	M. Fisher, Sons & Co. and Employees	32 50
	Staff of the Bank of British North America.....	32 00
	Employees of the Local Freight Department, Montreal, per Mr. A. Burns	30 75
	G.T.R. Yard Staff, Point St. Charles, per Mr. Richard Luttrell.....	30 75
	Charles Gurd & Co. and Employees	30 00
	John Laurie & Bro. and Employees	30 00
	Employees of Roach & McGillvray	30 00
	Malleable Iron Co. and Employees.....	30 00
	Carried forward.	\$5,821 27

Brought forward	\$5,821 27
Employees of J. & R. Weir	29 50
" of E. Chanteloup	29 10
" of H. Shorey & Co.	28 55
Turkish Baths and Guests	28 00
G.T.R. Brotherhood of Locomotive Firemen, per Mr. J. Ashcroft.....	28 00
Employees of Dawes & Co., Montreal	28 00
Major Manufacturing Co. and Employees.....	28 00
Laird Paton & Son and Employees.....	27 75
Employees of the Canadian Pacific Railway Telegraph Co.	25 75
The J. C. McLaren Belting Co. and Employees.....	25 00
Employees of the Beaver Co. Cutlery Works.....	25 00
" of M. Laing & Sons.....	24 05
" of H. Morgan & Co.....	23 00
" of Abbott & Co., Metropolitan Rolling Mills.....	22 95
George Brush and Employees.....	22 50
Employees of Dawes & Co., Lachine.....	22 25
" of the Great North-Western Telegraph Co.....	22 00
" of the George Bishop Engraving Co.....	21 75
" of Frothingham & Workman	21 50
Simpson & Peel and Employees	21 50
Employees of Robert Forsyth's Marble and Granite Works.....	21 00
" of Robin & Sadler.....	20 50
" of A. Ramsay & Son	20 25
Miller Bros. & Co. and Employees.....	20 10
Employees of George Roberts	20 00
" of Gordon & Egan	19 00
C.P.R. Car Service Office, per Mr. James Osborne	18 50
Employees Canada Paper Co.....	18 50
Montreal Stock Yards Co. and Employees.....	18 25
C. R. Corneil and Employees	17 50
Employees Gas Works, Ottawa Street, per Mr. Power ..	17 35
" C.P.R. Round House, Windsor Station, per Mr. F. R. Kirkpatrick	17 00
Staff of the Offices of the Mechanical Department, G.T.R	17 00
Employees of Belding, Paul & Co.....	16 25
" of the Windsor Hotel	16 00
" of the Water Works Shops, St. Charles Borromee Street..	15 80
" G.T.R. Locomotive Running Department.....	15 75
" Moses Parker	15 00
C.P.R. Round House, Hochelaga and Outremont, per Mr. McCormick.	15 00
Employees G.T.R. Car Department, Bonaventure Depot	14 75
" Henry and N. E. Hamilton	14 55
" of the Canada Meat Packing Co.....	13 85
W. C. White and Employees.....	13 55
Employees James Robertson, for 1891-92.....	13 50
" " " for 1892-93.....	12 75
" John Murphy & Co.....	12 50
Carried forward	\$6,759 62

Employees No
 " of
 Empire Tobac
 " of
 H. E. Hardist
 Employees of
 R. Donaldson
 J. C. Spence &
 Employees C.
 " M.
 " of
 N. Ainey and
 Teachers Rive
 Employees of
 " C.

 City and Distr
 Grand Trunk
 Canadian Paci
 Erskine Juven
 "M."

St. Paul's Chu
 Knox Presbyte

 " "
 " Anonymous,
 George Gale &
 Estate Miss H
 St. George's C
 Dr. Lovejo
 American Pre
 Ward
 R. A. A. Jone
 Ten Little Wor
 Nellie Le
 Gertrude I
 Burland
 Children of CH
 Mrs. Lilly (En

\$5,821 27	Brought forward.....	\$6,759 62
29 50	Employees North American Guarantee Company	11 05
29 10	“ of Robert Benny.	11 00
28 55	Empire Tobacco Co. and Employees	10 62
28 00	“ of the Baylis Manufacturing Co.	10 00
28 00	H. E. Hardisty and Employees	10 00
28 00	Employees of Tees & Co	8 75
28 00	R. Donaldson & Sons and Employees	8 75
27 75	J. C. Spence & Sons and Employees.....	8 75
25 75	Employees C.P.R. Stores Department, per Mr. E. A. Cunningham	7 25
25 00	“ Montreal Saw Works.....	6 75
25 00	“ of Royal Mill, per Mr. T. M. Clark, for 1891-92.. ..	5 50
24 05	N. Ainey and Employees	5 00
23 00	Teachers Riverside School, per Mr. W. A. Kneeland	4 00
22 95	Employees of the Alpha Rubber Cp.....	4 00
22 50	“ C.P.R. Warehouse, Notre Dame Street.....	1 25
22 25		
22 00	Total.....	<u>\$6,872 29</u>
21 75		
21 50		
21 50		
21 00		
20 50		
20 50		
20 25		
20 10		
20 00		

ORDINARY DONATIONS FOR 1892-93.

19 00	City and District Savings Bank	\$ 500 00
18 50	Grand Trunk Railway Co.—Annual Subscription... ..	400 00
18 50	Canadian Pacific Railway Co.—Annual “	200 00
18 25	Erskine Juvenile Missionary Society, for Cot in Children's Ward	100 00
17 50	“M.”	100 00
17 35	St. Paul's Church Sunday School, per Mr. John Fair... ..	60 00
17 00	Knox Presbyterian Church Sunday School, for Cot in Children's Ward, 1891-92.	50 00
17 00	“ “ “ “ “ per Mr. Hains, 1892-93.	50 00
16 25	“ Anonymous,” per Mr. John A. Grose	50 00
16 00	George Gale & Sons, Waterville	50 00
15 80	Estate Miss Hester Mowle, per Mrs. E. Trigge, Cookshire	50 00
15 75	St. George's Church Sunday School, for Cot in Children's Ward, per Dr. Lovejoy	50 00
15 00	American Presbyterian Church Sunday School, for Cot in Children's Ward	50 00
14 75	R. A. A. Jones, England	35 00
14 55	Ten Little Workers, towards Cot in Children's Ward—Minnie Letendre, Nellie Letendre, Mabel Baile, Irene McBride, Jeanie Currie, Gertrude Bone, Hilda Butteris, Anna Miles, Lulu Garth, and Edith Burland	32 00
13 85	Children of Church of the Messiah, towards Cot, per Rev. W. S. Barnes	30 00
13 55	Mrs. Lilly (England), for kindness to her daughter Ada	29 48
13 50		
12 75		
12 50		
759 62	Carried forward	<u>\$1,836 48</u>

Brought forward.....	\$1,836 48
Melville Church Mission Band, towards Cot, 1891-92.....	25 00
“ “ “ “ “ “ 1892-93	25 00
Montreal Grocers' Association.....	25 00
“ A Friend ” (as in former years).....	25 00
C. F. G.	20 00
R. Willowith, per the Greene & Sons Co.....	20 00
Mrs. G. M. Arnott (England)	20 00
H. M.....	20 00
Money Found, per Messrs. Fenwick & Hogan	15 00
G. C. Nicholson	13 00
Special Jury Fees, per H. A.	12 00
“ “ “ Millen vs. Shedden Co., per Mr. Thos. Davidson... ..	12 00
Salvation Army Christmas Collections	11 15
Court Reliance, No. 7587, A.O.F., per Mr. Perry	10 00
“ A Grateful Friend ” (England)	10 00
W. A. Hood	10 00
A Christmas Subscription from Dunham, P.Q.....	10 00
Mrs. H. M. McLeod (England).....	10 00
In Memory of the late Rev. R. Phelps	10 00
In Memoriam, “ Anon ”	10 00
“ Gazette ” Printing Co., Receipted Account.....	8 00
“ Star ”—Refund of Employees of J. & R. Weir's Subscription to Widow Flynn Fund	7 50
“ A Friend,” gratitude for recovery of an only daughter	6 00
William Whillans	5 00
Rev. W. J. Hewitt	5 00
James Poustie.....	5 00
“ “ second subscription	5 00
Thank Offering, per Dr. F. G. Finley.....	5 00
Mr. Bennett, per Dr. R. Tait McKenzie	5 00
Mrs. McIntosh—Subscription of 1889 repeated	5 00
Harrison Watson (England)	5 00
“ A Friend,” St. Gabriel	5 00
Poor Woman, per Miss Forsyth.....	3 75
William Beatty (St. Lambert)	3 00
Three Special Jurors' Fees, per Mr. A. Baile.....	3 00
D. S. B.....	3 00
Mrs. Stern.....	3 00
Miss Blackwood.....	3 00
Donald McLea.....	2 50
A. Fahrenbach	2 00
“ Well-Wisher,” for Children's Ward	1 50
Mrs. Burnie	1 50
— McKinnon	1 00
A Lady's Finding at a Dance	1 00
Total.....	<u>\$2,244 38</u>

COLLECTIONS

S. Carsley.....
Employees of S.C.
(see list, page 54)

Less to qualify
Governor.....

Gault Bros. & C.
Dominion Wire
facturing Co.
Employees of di

Employees of S.
shields, Son &
list, page 54).
S. Greenshields,
Co.....

Officers of the
(see list, page

W. C. McDona
The Shedden Co
The Dominion

Co.....
Employees of t
minion Bridge

The Bell Teleph
Employees of th
Telephone Co.
Department, p
W. H. Scott (p
page 60).....

Andrew Allan ..
H. Montagu AL
R. B. Angus ..
H. J. Beemer ..
W. W. Ogilvie ..
Sir Donald Smi
Lord Mount-Ste
The “ Star ” a
(see list, page
Robert Reford ..
James Ross ..
George W. Step
R. Mitchell &
ployees (see li
Thomas Davidso
and Staff of th
British & Mer
Insurance C
list, page 57).

Carried for

COLLECTIONS IN THE WEST WARD BY MR. R. PATON McLEA,
FOR 1892-93.

\$1,836 48	
25 00	
25 00	
25 00	
20 00	
20 00	
20 00	
20 00	
15 00	
13 00	
12 00	
12 00	
11 15	
10 00	
10 00	
10 00	
10 00	
10 00	
10 00	
8 00	
7 50	
6 00	
5 00	
5 00	
5 00	
5 00	
5 00	
5 00	
5 00	
5 00	
3 75	
3 00	
3 00	
3 00	
3 00	
3 00	
2 50	
2 00	
1 50	
1 50	
1 00	
1 00	
2,244 38	
S. Carsley.....	\$125 00
Employees of S. Carsley (see list, page 50)....	131 25

	\$256 25
Less to qualify Life Governor	100 00

	\$156 25
Gault Bros. & Co.....	120 00
Dominion Wire Manu- facturing Co.....	100 00
Employees of ditto....	100 00

	200 00
Employees of S. Green- shields, Son & Co. (see list, page 54).....	123 00
S. Greenshields, Son & Co	75 00

	198 00
Officers of the Molsons Bank (see list, page 52).....	152 00
W. C. McDonald	150 00
The Shedden Co	150 00
The Dominion Bridge Co	\$100 00
Employees of the Do- minion Bridge Co....	44 50

	144 50
The Bell Telephone Co. 90 00	
Employees of the Bell Telephone Co., Local Department, per Mr. W. H. Scott (see list, page 60)	50 75

	140 75
Andrew Allan	120 00
H. Montagu Allan	120 00
R. B. Angus	120 00
H. J. Beemer	120 00
W. W. Ogilvie	120 00
Sir Donald Smith	120 00
Lord Mount-Stephen	120 00
The "Star" and Employees (see list, page 55).....	100 00
Robert Reford & Co.....	100 00
James Ross	100 00
George W. Stephens	100 00
R. Mitchell & Co. and Em- ployees (see list, page 56) ..	90 75
Thomas Davidson.	\$25 00
and Staff of the North British & Mercantile Insurance Co. (see list, page 57).....	52 00

	77 00

Carried forward\$2,819 25

Brought forward.	\$2,819 25
Officers of the Merchants' Bank of Canada (see list, page 57).	76 50
Canadian Express Co. and Officers and Employees (see list, page 58).....	60 25
R. G. Reid	50 00
James Burnett	50 00
Charlemagne and Lac Quareau Lumber Co.....	50 00
Crathern & Caverhill.....	50 00
John Dillon	50 00
J. M. Douglas	50 00
Wm. Francis	50 00
Greene & Sons Co.	50 00
John Hope & Co	50 00
Morton, Phillips & Co.....	50 00
John O'Flaherty.....	50 00
A. Ramsay & Son.....	50 00
Shaw, Cassils & Co.....	50 00
Sir Joseph Hickson	50 00
James Johnston & Co.....	50 00
Staff of H. & A. Allan (see list, page 64).....	41 00
Employees of the Greene & Sons Co.....	37 00
Officers of the Canadian Bank of Commerce (see list, p. 65)	35 00
Skelton Bros. and Employees Officers of the Bank of British North America (see list, page 67)	34 20
George Hague	32 00
John Lovell & Son.....	30 00
J. Murray Smith.....	30 00
Roach & McGillvray and Em- ployees.....	30 00
Major Manufacturing Co. and Employees	28 00
John Murphy & Co....	\$15 00
Employees John Murphy & Co. (see list, p. 74). 12 50	

	27 50
Employees of the Canadian Pacific Railway Telegraph Co.....	25 75
Caverhill, Learmont & Co....	25 00
Gilman Cheney	25 00
John Duncan & Co.....	25 00
James Cooper	25 00
James A. Gillespie	25 00
Geo. Gillespie	25 00
W. E. Gnaedinger	25 00
R. R. Grindley	25 00
Hall, Cross, Brown & Sharp..	25 00
R. C. Jamieson & Co.....	25 00
B. Levin & Co.....	25 00

Carried forward\$4,361 45

Brought forward.....	\$4,361 45
W. F. Lewis	25 00
Robert Linton & Co.....	25 00
J. & R. McLea	25 00
D. Macmaster, Q.C.....	25 00
H. A. Nelson & Sons.....	25 00
Hugh Paton	25 00
W. G. Reid	25 00
Alexander Robertson.....	25 00
Robertson, Fleet & Falconer..	25 00
R. W. Shepherd.....	25 00
F. Stancliffe.....	25 00
St. Lawrence Sugar Refining Company.....	25 00
Thomson & Co.....	25 00
Whitley Bros.....	25 00
Rosedale	25 00
Employees of the Great N.W. Telegraph Co.....	22 00
Employees of the Geo. Bishop Engraving and Printing Co. (see list, page 70)	21 75
Andrew A. Allan.....	20 00
Hugh A. Allan.....	20 00
W. T. Benson & Co.....	20 00
Henry Birks	20 00
James Coristine & Co.....	20 00
Selkirk Cross	20 00
John Date.....	20 00
S. H. Ewing	20 00
Gibb & Co.....	20 00
Alfred W. Hadrill.....	20 00
Robert Hampson	20 00
Lake of the Woods Milling Co. Lockerby Bros.....	20 00
Robertson Macaulay.....	20 00
J. McCready & Co.....	20 00
McIntyre, Son & Co. \$120 00 Less to qualify Life Governor	100 00
W. M. Ramsay	20 00
Thomas Robertson & Co.....	20 00
Silverman, Boulter & Co.....	20 00
J. Cradock Simpson	20 00
R. Wilson Smith	20 00
L. McL. Spackman	20 00
Mrs. Esther Wilson	20 00
Walter Wonham & Son	20 00
A. W. Atwater.....	15 00
Robert Archer.....	15 00
J. A. Cantlie & Co.....	15 00
F. W. Evans	15 00
J. N. Greenshields, Q.C.....	15 00
D. H. Hogg	15 00
Alex. McFee	15 00
W. R. Miller	15 00
J. R. Meeker.....	15 00
Hon. A. W. Ogilvie.....	15 00
John Patterson	15 00
Geo. A. Roberts	15 00

Carried forward.....\$5,440 20

Brought forward.....	\$5,440 20
F. H. Reynolds	15 00
J. S. Shearer	15 00
H. Gordon Strathy	15 00
Thomas Wilson	15 00
Employees of Henry & N. E. Hamilton	14 55
Charles Alexander	12 00
William Angus	12 00
Andrew Baile	12 00
Thomas D. Bell.....	12 00
George Bishop	12 00
C. H. Blackader.....	12 00
Geo. B. Burland	12 00
Jeffrey H. Burland.....	12 00
W. T. Costigan.....	12 00
T. James Claxton	12 00
M. S. Foley	12 00
W. C. Finley	12 00
Hon. F. E. Gilman	12 00
C. R. Hosmer	12 00
Edwin Hanson	12 00
Geo. F. Hartt	12 00
Philip Henry.....	12 00
S. B. Heward	12 00
Henry Hogan.....	12 00
Edward Holton.....	12 00
A. C. Hutchinson.....	12 00
James Hutton & Co.....	12 00
J. H. Joseph	12 00
George Kemp	12 00
Wm. Kinloch.....	12 00
J. M. Kirk	12 00
Lonsdale, Reid & Co.....	12 00
Charles Morton	12 00
John Macintosh	12 00
J. W. Marling.....	12 00
D. A. McCaskill.....	12 00
W. H. Meredith.....	12 00
D. M. McGoun.....	12 00
H. J. Mudge.....	12 00
Geo. C. Nicholson.....	12 00
F. Robertson.....	12 00
I. H. Stearns.....	12 00
J. Alex. Stevenson.....	12 00
James Tasker.....	12 00
John Torrance.....	12 00
W. F. Torrance.....	12 00
T. S. Vipond	12 00
Alexander Walker.....	12 00
J. C. Wilson	12 00
A. I. Hubbard.....	11 00
John Aitken & Co.....	10 00
F. R. Batterbury.....	10 00
Bell, Simpson & Co.....	10 00
Benning & Barsalou.....	10 00
E. H. Botterell.....	10 00
W. E. Boyd.....	10 00
Bruneau, Currie & Co.....	10 00
Brayley, Sons & Co.....	10 00
C. S. Campbell.....	10 00

Carried forward.....\$6,143 75

Brought forward.....	
J. L. Caverhill.....	
Caverhill & Kisson.....	
George Childs.....	
John Cowan	
A. McK. Cowie.....	
Crane & Baird.....	
Cunningham & L.....	
J. Try Davies.....	
Dominion Blake.....	
W. Drysdale.....	
T. Ecroyd	
J. & R. Esdaile.....	
Robert Evans.....	
Alex. Ewan	
S. A. Ferneyhou.....	
Friend	
C. E. Goad.....	
F. Hilton Green.....	
Robert Harrower.....	
G. W. Hamilton.....	
H. E. Hardisty.....	
Employees.....	
T. G. Holt.....	
J. Cassie Hatton.....	
E. Heuser & Co.....	
Hodgson Bros.....	
E. P. Heaton.....	
Chas. Holland.....	
Joseph Horsfall.....	
George Hyde.....	
H. J. Johnston.....	
John Kennedy.....	
Kyle, Cheesbore.....	
Laurentian Pulp.....	
Thos. Leeming &.....	
James Leggat.....	
Lunn & Cramp.....	
A. G. McBean.....	
Donald McLea.....	
Wm. Mackenzie.....	
Maclaren, Leet.....	
Smith.....	
Eric Mann.....	
D. Mann.....	
Marler & Fry.....	
Meredith & O'Br.....	
J. J. Milloy.....	
J. S. Norris.....	
A. R. Oughtred.....	
John Palmer & S.....	
G. R. Prowse.....	
M. J. F. Quinn.....	
Riddell & Comm.....	
George R. Rober.....	
C. F. Sise.....	
J. F. Stewart.....	
Ernest Stuart.....	
G. D. Ross & Co.....	
R. Sharpley & S.....	
Robert Simms.....	
A. W. Stevenson.....	

Carried forward.....

\$5,440 20	Brought forward.....	\$6,143 75	Brought forward.....	\$6,733 75
15 00	J. L. Caverhill.....	10 00	Geo. H. Smithers.....	10 00
15 00	Caverhill & Kissock.....	10 00	Wm. Stewart.....	10 00
15 00	George Childs.....	10 00	W. D. Stroud & Sons.....	10 00
15 00	A. McK. Cowie.....	10 00	Tees, Wilson & Co.....	10 00
	John Cowan.....	10 00	R. K. Thomas.....	10 00
14 55	Crane & Baird.....	10 00	A. G. Thomson.....	10 00
12 00	Cunningham & Lemesurier.....	10 00	R. J. Tooke.....	10 00
12 00	J. Try Davies.....	10 00	James Torrance.....	10 00
12 00	Dominion Blanket & Fibre Co.....	10 00	Vipond, McBride & Co.....	10 00
12 00	W. Drysdale.....	10 00	J. R. Walker.....	10 00
12 00	T. Ecroyd.....	10 00	James Walker & Co.....	10 00
12 00	J. & R. Esdaile.....	10 00	J. H. Wardlow.....	10 00
12 00	Robert Evans.....	10 00	Wm Weir & Sons.....	10 00
12 00	Alex. Ewan.....	10 00	E. A. Whitehead.....	10 00
12 00	S. A. Ferneyhough.....	10 00	R. Donaldson & Sons and Em-	
12 00	Friend.....	10 00	ployees.....	8 75
12 00	C. E. Goad.....	10 00	H. Abbott, Q.C.....	5 00
12 00	F. Hilton Green.....	10 00	J. B. Abbott.....	5 00
12 00	Robert Harrower.....	10 00	J. S. Archibald.....	5 00
12 00	G. W. Hamilton.....	10 00	A. B. C.....	5 00
12 00	H. E. Hardisty and Em-		J. C. Baker.....	5 00
12 00	ployees.....	10 00	G. H. Balfour.....	5 00
12 00	T. G. Holt.....	10 00	James Baylis.....	5 00
12 00	J. Cassie Hatton.....	10 00	W. Bentham.....	5 00
12 00	E. Heuser & Co.....	10 00	Birks, Corner & Co.....	5 00
12 00	Hodgson Bros.....	10 00	L. S. Black.....	5 00
12 00	E. P. Heaton.....	10 00	Blaklock Bros.....	5 00
12 00	Chas. Holland.....	10 00	E. L. Bond.....	5 00
12 00	Joseph Horsfall & Sons.....	10 00	Boyd & Co.....	5 00
12 00	George Hyde.....	10 00	James Brown.....	5 00
12 00	H. J. Johnston.....	10 00	A. J. Brice.....	5 00
12 00	John Kennedy, C.E.....	10 00	Busteed & Lane.....	5 00
12 00	Kyle, Cheeseborough & Co.....	10 00	Colin Campbell.....	5 00
12 00	Laurentian Pulp Co.....	10 00	James Carruthers.....	5 00
12 00	Thos. Leeming & Co.....	10 00	Cash.....	5 00
12 00	James Leggat.....	10 00	Charles J. Chisholm.....	5 00
12 00	Lunn & Cramp.....	10 00	C. A. Chouillou.....	5 00
12 00	A. G. McBean.....	10 00	J. B. Clarksson.....	5 00
12 00	Donald McLea.....	10 00	J. R. Clogg & Co.....	5 00
12 00	Wm. Mackenzie.....	10 00	C. E. Colson.....	5 00
12 00	Maclaren, Leet, Smith &		James Cról.....	5 00
12 00	Smith.....	10 00	Chas. H. Cunningham.....	5 00
12 00	Eric Mann.....	10 00	Wm. Cunningham.....	5 00
12 00	D. Mann.....	10 00	Robert Dalgleish.....	5 00
12 00	Marler & Fry.....	10 00	James Dalrymple.....	5 00
12 00	Meredith & O'Brien.....	10 00	C. J. W. Davies.....	5 00
12 00	J. J. Milloy.....	10 00	M. Davis.....	5 00
12 00	J. S. Norris.....	10 00	Chas. F. Dawson.....	5 00
12 00	A. R. Oughtred.....	10 00	Henry Dobell.....	5 00
12 00	John Palmer & Son.....	10 00	Dominion Burglary Guarantee	
11 00	G. R. Prowse.....	10 00	Company.....	5 00
10 00	M. J. F. Quinn, Q.C.....	10 00	A. F. Dunlop.....	5 00
10 00	Riddell & Common.....	10 00	George Durnford.....	5 00
10 00	George R. Robertson & Sons.....	10 00	Edmund Eaves.....	5 00
10 00	C. F. Sise.....	10 00	Wm. Evans.....	5 00
10 00	J. F. Stewart.....	10 00	J. Eveleigh & Co.....	5 00
10 00	Ernest Stuart.....	10 00	John Fair.....	5 00
10 00	G. D. Ross & Co.....	10 00	H. J. Fisk.....	5 00
10 00	R. Sharpley & Sons.....	10 00	Fowler & Bowe.....	5 00
10 00	Robert Simms.....	10 00	Geo. G. Foster.....	5 00
10 00	A. W. Stevenson.....	10 00	J. D. & S. Ferguson.....	5 00
6,143 75	Carried forward.....	\$6,733 75	Carried forward.....	\$7,102 50

Brought forward.....	\$7,102 50
Fraser, Viger & Co.	5 00
Friedman Bros.	5 00
W. R. Gibson	5 00
C. E. Gault.....	5 00
Gilmour & Co.	5 00
Glassford Bros. & Pollock	5 00
B. Goldstein & Co.	5 00
J. B. Goode	5 00
F. Gross.....	5 00
George Hadrill	5 00
Frank J. Hart	5 00
J. A. Harte	5 00
R. Hemsley	5 00
R. Henderson & Co.	5 00
Hendery & Leslie.....	5 00
M. Hicks & Co.	5 00
A. Holden.....	5 00
C. M. Holt.....	5 00
J. W. Hopkins	5 00
Thomas Howard	5 00
Howden, Starke & Co.	5 00
Hunt & Co.....	5 00
M. Hutchison	5 00
John Hyde	5 00
S. Hyman.....	5 00
C. R. G. Johnston	5 00
Edgar Judge	5 00
James Johnston	5 00
Johnston Fluid Beef Co.	5 00
Thos. Jordan	5 00
Walter J. Joseph	5 00
Irwin, Hopper & Co.	5 00
F. Kingston.....	5 00
Lewis Bros. & Co.	5 00
G. Lomer, Jr.	5 00
De B. Macdonald	5 00
John Martin	5 00
F. Magor & Co.	5 00
McArthur & Co.	5 00
John Magor & Son	5 00
D. McCall & Co.	5 00
McFarlane & Patterson	5 00
McGoun & England	5 00
G. H. McHenry	5 00
H. McLaren & Co.	5 00
E. McLennan	5 00
Francis McLennan	5 00
G. Melville	5 00
F. E. Meredith	5 00
J. L. Morris	5 00
F. W. Mudge.....	5 00
S. Munn & Co.	5 00
Fred. Nash	5 00
Frank W. Newman	5 00
Alex. Nelson & Co.	5 00
Wm. Nivin	5 00
W. D. O'Brien	5 00
C. N. D. Osgood.....	5 00

Carried forward..... \$7,392 50

Brought forward	\$7,392 50
S. R. Parsons.....	5 00
Alexander Peden	5 00
J. Penfold.....	5 00
C. Peverly	5 00
John Pinder.....	5 00
John Popham.....	5 00
Renaud, King & Patterson	5 00
Jas. E. Rendell.....	5 00
James Johnson Riley	5 00
D. Robertson.....	5 00
Robertson & Co.	5 00
Geo. G. Robinson	5 00
P. S. Ross	5 00
J. H. Routh	5 00
Thos. Samuel & Son	5 00
Wm. Samuel	5 00
W. Scott & Son.....	5 00
Robert Seath & Sons	5 00
H. J. Shaw	5 00
Thos. Shaw	5 00
R. W. Shepherd	5 00
H. T. Spencer	5 00
R. R. Stevenson	5 00
Wm. Sclater & Co.	5 00
James Stewart & Co.	5 00
M. Tessier.....	5 00
Forbes Torrance	5 00
R. W. Tyre.....	5 00
M. Vineberg.....	5 00
Joseph Ward	5 00
Watson & Dickson	5 00
J. B. Williamson	5 00
A. P. Willis	5 00
Webster Bros. & Parkes.....	5 00
D. Bentley & Co.	4 00
W. Foster Brown.....	4 00
Edward Chaplin	4 00
D. Nightingale	4 00
J. H. Semple	3 00
A. T. Wiley & Co.	3 00
Cash	2 00
Edwin Cox	2 00
W. H. Cottingham.....	2 00
C. H. Dougall	2 00
J. M. Dufresne.....	2 00
Friend	2 00
W. S. Goodhugh	2 00
W. M. Kearns	2 00
McL. & C.	2 00
R. McShane	2 00
Rae & Donnelly.....	2 00
R. W. Shepherd, Jr.	2 00
J. J. Vipond	2 00
A. Bowes	1 00
Bernstein & Wolsey.....	1 00
W. Eaves	1 00
James P.	1 00
L. O. Grothe & Co.	0 50

Carried forward..... \$7,615 00

Brought forward
The following are
to qualify Life
A. Browning ..
William F. Cars
Alexander C. Cl
George B. Craun

Carried forward

COLLECTION

Employees of
Mackenzie &
(see list, page
J. G. Mackenzie

Peter Redpath.
Officers of Ban
(see list, page

Hon. G. A. Dr
Frothingham &
Montreal Trans
Hodgson, Summ
Consumers' Cor
Employees, the

Royal Insuran
Officers

A. Buntin & S
Banque du Pe
Dominion Tran

Employees Gart
Hudon, Hebert
W. G. Murray

Robert Muir (E
Montreal Gas C
Montreal Roll
(see also page

Ross, Hall & C
Lyman, Sons &
employees (see li

Employees Ga
Co. (see list, p
Employees Sa
graphic Co. (s

McArthur, Cor
Henry C. Scott
Samuel Bell. ...

John Beattie ..
Central Agency
Canada Paper

Drummond, Mc
Evans & Sons..
Garth & Co. ...

Hamilton Powe
Kerry, Watson

Carried forward

Brought forward.....	\$2,596 05
W. McMaster (see also p. 40)	12 00
F. B. McNamee.....	12 00
Jno. Wm. Molson.....	12 00
A. W. Morris, M. L. A.....	12 00
C. B. Morris.....	12 00
H. S. Mussen.....	12 00
John G. Sidey.....	12 00
G. F. C. Smith.....	12 00
J. Lionel Smith.....	12 00
H. J. Tiffin.....	12 00
Richard White.....	12 00
R. S. White, M. P.....	12 00
E. Wiman (New York).....	12 00
W. J. Withall.....	12 00
Employees of Robert Benny..	11 00
Robt. C. Adams.....	10 00
Bacon Bros.....	10 00
Richard Bolton.....	10 00
A. L. Brunet.....	10 00
Canada Bank Note Co.....	10 00
L. J. Forget.....	10 00
E. & C. Gurney & Co.....	10 00
L. H. Hebert.....	10 00
F. W. Henshaw.....	10 00
C. Lacaille & Co.....	10 00
E. D. Lacy.....	10 00
Alex. McDougall.....	10 00
R. D. McGibbon, Q. C.....	10 00
A. Macnider.....	10 00
Nicholls & Marler.....	10 00
John W. Pyke.....	10 00
John Robertson.....	10 00
W. W. Watson.....	10 00
White & Duclos.....	10 00
Charles Ault, M. D.....	5 00
Burroughs & Burroughs.....	5 00
M. H. Brissette.....	5 00
Bellhouse, Dillon & Co.....	5 00
Jas. Brock.....	5 00
G. Bourgoïn.....	5 00
F. L. Beique.....	5 00
David Burke.....	5 00
Christie, Brown & Co.....	5 00
Cunningham & Robertson.....	5 00
Chase & Samborn.....	5 00
L. Chaput, Fils & Co.....	5 00
J. L. Cassidy & Co.....	5 00
C. B. Carter.....	5 00
A. G. B. Claxton.....	5 00
Darling & Darling.....	5 00
W. Darling & Co.....	5 00
W. V. Dawson.....	5 00
Dun, Wiman & Co.....	5 00
A. Eaves.....	5 00
J. Y. Gilmour & Co.....	5 00
Jacques Grenier & Co.....	5 00
Charles D. Hanson.....	5 00
Thos. Hiam.....	5 00
Henri Jonas & Co.....	5 00
Hon. R. Laflamme.....	5 00
E. Lafleur.....	5 00
Carried forward.....	\$3,100 05

Brought forward.....	\$3,100 05
M. Lesser.....	5 00
Liddle, Lespérance & Co.....	5 00
Zephire Lapierre.....	5 00
John McDonald.....	5 00
Thomas McDougall.....	5 00
Dunlop, Lyman & Macpherson	5 00
Wm. Dangerfield.....	5 00
H. R. Drummond.....	5 00
W. M. Knowles & Co.....	5 00
L. E. Morin, Sr.....	5 00
Meakins & Co.....	5 00
E. L. Pease.....	5 00
B. Marcuse.....	5 00
Alphonse Racine.....	5 00
Tellier, Rothwell & Co.....	5 00
John Gordon & Co.....	5 00
M. Schwob.....	5 00
O. Marin.....	5 00
Hospice Labelle.....	5 00
F. Kuehn, of M. Ryan & Co.	5 00
James Gibb Shaw.....	5 00
David Seath.....	5 00
Lansing Lewis.....	5 00
Edw'd Parker.....	4 00
W. L. Haldimand.....	3 00
Mathieu Frères.....	3 00
Louis Perrault.....	2 50
J. Cox.....	2 50
N. Perodeau.....	2 50
Geo. P. Browne.....	2 00
Hearn & Harrison.....	2 00
Jesse Joseph & Co.....	2 00
John Bates.....	2 00
L. E. N. Pratte.....	2 00
H. P. Labelle.....	2 00
James Allen.....	2 00
Jas. Leo.....	2 00
R. Hal Brown.....	2 00
Duchesneau, Duchesneau & Co.	2 00
Hy. W. Atwater.....	2 00
James Kirby.....	2 00
Laurent, Laforce & Bourdeau..	2 00
A. H. Thomson.....	2 00
D. Sinclair.....	2 00
A. A. Beauchamp.....	2 00
G. Boivin.....	1 50
Hanbury A. Budden.....	1 00
L. E. Gravel.....	1 00
P. H. Morin.....	1 00
	\$3,269 05
<i>The following subscriptions are to qualify Life Governors.</i>	
G. M. Kinghorn.....	\$100 00
E. M. Fulton.....	100 00
Andrew T. Taylor.....	100 00
J. Alex'r L. Strathy.....	100 00
	400 00
Total.....	\$3,669 05

COLLECTIO

Staff and Em
house Sq. 7
Passenger St
(see list, page
Daniel Hatto
Walter Drake
A. Dubord &
A. Davis.....
J. C. Auger, C
O. & E. Hart
Col. George A
A. E. Genereu
George H. Ke
C. W. Langlo
Charles Albert
N. Quintal...
F. Ricketts...
Wm. Robb...
J. B. Rolland
Peter Rowan...
Joseph Riende
Rouer Roy, Q
Percival St. G
J. B. Vinet...
G. B. Muir...
W. G. Idler...
John Barry...
F. H. Badgen
C. O. Beauche
M. Moody &
J. J. Gaucher

Carried fo

COLLECTIO
BY ME

Employees Bel
Mechanical
Mr. C. W. F
for 1891-92...
for 1892-93.

Thos. Davidso
poyees (see
Davis & Law
and Emplo
page 58) ...
Cochrane, Cas
Tooke Bros. an
Williams Mun
poyees
W. L. Maltby
Proprietor a
Montreal W
page 61) ...

Carried fo

COLLECTIONS IN THE EAST WARD BY MR. DANIEL HATTON,
FOR 1892-93.

Staff and Employees of Dal-		Brought forward.....	\$214 25
housie Sq. and Hochelaga		Cadieux & Derome.....	2 00
Passenger Station C. P. R.		L. E. Beauchamp.....	2 00
(see list, page 58).....	\$67 75	J. W. Grose.....	2 00
Daniel Hatton.....	20 00	W. H. McDunnough.....	2 00
Walter Drake.....	20 00	David Madore.....	2 00
A. Dubord & Co.	5 00	P. P. Martin.....	2 00
A. Davis.....	5 00	Richard Thomas.....	2 00
J. C. Auger, Q.C.....	5 00	A. Cusson.....	2 00
O. & E. Hart.....	5 00	Auguste Couillard.....	1 00
Col. George A. Hughes....	5 00	Pierre Poulin.....	1 00
A. E. Genereux.....	5 00	M. C. Galarneau.....	1 00
George H. Kernick.....	5 00	J. H. Robitaille.....	1 00
C. W. Langlois.....	5 00	J. C. Hemond.....	1 00
Charles Albert Nelson.....	5 00	P. Dansereau.....	1 00
N. Quintal.....	5 00	Michael Cassidy.....	1 00
F. Ricketts.....	5 00	Hudon & Orsali.....	1 00
Wm. Robb.....	5 00	D. Lazarus.....	1 00
J. B. Rolland & Son.....	5 00	P. H. Morin.....	1 00
Peter Rowan.....	5 00	Eusèbe Sénécal & Son.....	1 00
Joseph Riendeau.....	5 00	Joseph Richard.....	1 00
Rouer Roy, Q.C.....	5 00	D. C. Brosseau.....	1 00
Percival St. George.....	5 00	Pigeon, Gendron & Co.....	1 00
J. B. Vinet.....	5 00	M. Thivierge.....	1 00
G. B. Muir.....	4 00	N. Theoret.....	1 00
W. G. Idler.....	2 50	Un Ami.....	1 00
John Barry.....	2 00	L. W. Telmosse.....	1 00
F. H. Badger.....	2 00	S. Delorme.....	1 00
C. O. Beauchemin & Fils....	2 00	J. L. Peltier.....	1 00
M. Moody & Sons.....	2 00	Cash, \$1 and 50c.....	1 50
J. J. Gaucher.....	2 00		
		Total.....	\$251 75
Carried forward.....	\$214 25		

COLLECTIONS IN ST. ANTOINE WARD (SOUTHERN DIVISION)
BY MESSRS. RICH. COSTIGAN AND JOSEPH LUTTRELL,
FOR 1892-93.

Employees Bell Telephone Co.		Brought forward.....	\$500 30
Mechanical Department, per		The Lang Manufacturing Co.	
Mr. C. W. Brown		and Employees.....	49 75
for 1891-92.....	\$50 75	Employees Cochrane, Cassils	
for 1892-93.....	44 20	& Co.....	37 40
	\$94 95	Dawes & Co.....	25 00
Thos. Davidson & Co. and em-	80 00	T. A. Dawes.....	15 00
ployees (see list, page 56)...		J. P. Dawes.....	12 00
Davis & Lawrence Co. Staff		Employees Dawes & Co.,	
and Employees (see list,		Montreal (see list, page 68).	28 00
page 58).....	62 50	Employees Dawes & Co.,	
Cochrane, Cassils & Co.	60 00	Lachine (see list, page 70) ..	22 25
Tooke Bros. and Employees...	52 75	Belding, Paul & Co.....	25 00
Williams Mufg. Co. and Em-		S. B. Foote & Co. (Share-	
ployees.....	50 00	holder).....	25 00
W. L. Maltby.....	50 00	Employees J. C. McLaren	
Proprietor and Employees		Belting Co., per J. M. Bab-	
Montreal <i>Witness</i> (see list,		son (see list, page 69).....	25 00
page 61).....	50 10	Thos. May & Co.....	20 00
Carried forward.....	\$500 30	Carried forward.....	\$784 70

Brought forward.....	\$784 70
E. A. Small & Co	20 00
David McFarlane & Co	20 00
C. P. R. Car Service Office, Windsor Station, per Mr. John Osborne	18 50
Employees C. P. R. Round House, Windsor Station, per Mr. F. R. Kirkpatrick.....	17 00
J. J. Arnton.....	12 00
Geo. Carslake.....	12 00
Richard Costigan	12 00
R. A. Becket	12 00
Jas. A. Ogilvy.....	12 00
Frank Paul.....	12 00
Geo. W. Reed	12 00
A. H. Sims	12 00
George Graham.....	12 00
George Wilkins, M.D.....	12 00
R. Campbell Nelles	12 00
J. & H. Taylor	12 00
Geo. Barrington & Sons.....	10 00
Geo H. Labbé.....	10 00
J. E. Townshend	10 00
T. H. Love, for 1892-93	10 00
J. Widmer Nelles	5 00
C. Ashford	5 00
Dumbar Browne.....	5 00
W. M. Briggs	5 00
Edward Bradford.....	5 00
Robert Irwin	5 00
O. Faucher	5 00
Fraser Bros.....	5 00
W. Graham	5 00
T. W. Ness.....	5 00
Alfred E. Roe.....	5 00
McCrae & Watson	5 00
Jas. H. McKeown.....	5 00
George F. Phelps.....	5 00
Porter, Teskey & Co.	5 00
Carried forward.....	\$1,119 20

Brought forward.....	\$1,119 20
Jas. Scott & Co.....	5 00
Tees & Co.	5 00
Andrew Young	5 00
W. Peardon	5 00
Alex. Watt	5 00
Hy. Grant & Son	4 00
John Sloan & Son.....	4 00
J. E. Manning.....	3 00
D. Stewart	2 00
Wm. Armstrong.....	2 00
Miss M. F. Byrne	2 00
Campbell & Co	2 00
M. Feron	2 00
J. Gentles	2 00
P. King	2 00
Fee & Martin	2 00
Geo. Laviolette & Son.....	2 00
A. D. Mann	2 00
James Moffatt.....	2 00
Alfred Benn.....	2 00
A. Lalonde	2 00
Booth & Ballantyne.....	2 00
W. Harvey	2 00
J. K. Macdonald.....	2 00
R. Nicholson & Co.....	2 00
R. C. Anderson	1 00
J. Markum.....	1 00
R. Walsh.....	1 00
	\$1,192 20

The following Subscriptions are to qualify Life Governors.

Alexander Bourgeau ..	\$100 00
Miss Nora M. Campbell.....	100 00
C. M. Johnson	100 00
	300 00
Total.....	\$1,592 20

COLLECTIONS IN ST. ANTOINE WARD (NORTHERN DIVISION) FOR 1892-93.

Windsor Hotel.....	\$100 00
Jno. T. Dawson	84 00
E. Goff Penny.....	50 00
John Morrison & Son and Employees (see list, page 62), for 1891-92.....	47 00
for 1892-93.....	56 00
Staff St. James' Club (see list, page 63)	42 50
Henry Morgan & Co.....	30 00
Turkish Baths and Guests.....	28 00
Laird Paton & Son and Employees	27 75
Carried forward	\$465 25

Brought forward.....	\$465 25
W. J. Buchanan	25 00
Gordon & Egan.....	25 00
Mrs. M. C. Lyman	25 00
Mrs. M. A. Spragge	25 00
James Morgan	25 00
Employees Hy. Morgan & Co.....	23 00
Sir A. T. Galt	20 00
Mrs. Theo. Bigelow.....	20 00
Samuel Finley.....	20 00
P. Lyall.....	20 00
Mrs. M. C. Mackay.....	20 00
Wm. Smith (Simpson Street).....	20 00

Carried forward \$733 25

Brought f
Hon. Hy. Sta
G. A. Grier ..
Charles C. Ne
Mrs. John R
Bank).....
Employees of
Employees of
(see list, pa
Mrs. W. R. M
Wm. Adams.....
T. Johnson A
Jas. Bell, M.
H. S. Birkett
A. A. Brown
F. Buller, M
F. W. Camp
Rollo Campb
J. H. Chapm
Robt. Craik,
Benjamin Da
James Ferrie
W. Gardner,
T. D. Hood ..
E. B. Ibbots
G. W. Lovej
D. C. MacCa
Geo. W. Ma
J. B. McCon
J. E. Molson
James Moore
T. W. Peel...
A. Proudfoot
P. W. Redpa
T. G. Roddic
Chas. Shepp
F. J. Shephe
James Stewa
Mrs. S. Wad
J. C. Camer
G. P. Girdw
F. G. Finley
J. H. Hutch
R. C. Kirkp
Arch McInt
Edward Raw
Sheldon Ste
J. W. Skelto
Daniel Wils
A. Laphorr
Employees
North Am
John Allan
W. A. Dyer
Rev. Canon
Duncan Gor
Mrs. James
Mrs. N. B. C
Geo. W. Mo
A. Joyce ..

Carried

Brought forward.....	\$1,737 30
D. E. Layton & Bro	1 00
M. Rudolph.	1 00
S. J. Scott.	1 00
Thomson & Johnson.....	1 00
Sums under \$1.	0 75
Carried forward.....	\$1,742 05

Brought forward.....	\$1,742 05
<i>The following Subscriptions are to qualify Life Governors.</i>	
Abner Kingman	\$100 00
A. D. Blackader, M.D.	100 00
	200 00
Total.	\$1,942 05

COLLECTIONS IN COTE ST. ANTOINE AND ST. ANTOINE WARD (WEST), BY DOUGLAS CORSAN, M.D., FOR 1892-93.

George E. Drummond, to qualify as Life Governor...	\$100 00
Employees Town of Cote St. Antoine, per Mr. W. Henry (see list, page 65)....	\$36 50
John Hope	50 00
Mrs. Agnes Robertson..	25 00
Mrs. John Aitken	25 00
Alex. Urquhart.....	25 00
Hon. Judge Cross	20 00
Mrs. James Johnston ..	20 00
Hon. J. K. Ward	12 00
G. E. Armstrong, M.D.	12 00
D. F. Gurd, M.D.	12 00
Wm. Frew Robertson..	12 00
Carried forward.....	\$249 50 \$100 00

Brought forward.....	\$249 50	\$100 00
E. Mills McDougall....	12 00	
J. H. Redfern	12 00	
J. J. Day, Q. C.	10 00	
Captain Wm. Ross.....	5 00	
John Elder, M.D.	5 00	
W. H. Chapman.....	5 00	
George Jordan.....	3 00	
Henry Russell.....	2 00	
James Mock	1 00	
Charles Mock	1 00	
C. H. Winch	1 00	
H. Hadden.....	1 00	
Friend.	0 50	
	308 00	
Total	\$408 00	

COLLECTIONS IN ST. ANN'S WARD (NORTHERN DIVISION) BY MR. WILLIAM MASTERMAN, FOR 1892-93.

Employees Montreal Rolling Mills Co. (see list, page 49).....	\$229 90	\$229 90
Montreal Rolling Mills Co. (see list, page 35)	50 00	
W. McMaster (see list, page 36).....	12 00	
	\$291 90	
Wm. Dow & Co	100 00	
The Merchants Manufacturing Co. and Employees, per Mr. Wm. G. Cheney.....	75 00	
Employees Singer Manfg. Co., per Mr. Clarkson, for 1892-3 (see list, page 59)	58 05	
Passenger Station Staff, Conductors and Trainmen and Stationery Dept. G. T. R., Bonaventure Station, per Mr. John O'Hara, agent (see list, page 60).....	50 89	
Employees of D. Morrice, Sons & Co (see list, page 61)....	50 00	
MacKay Bros	50 00	
Carried forward	\$613 84	

Brought forward.....	\$613 84
Dominion Wadding Co.....	40 00
Employees G. T. R. Local Freight Department, Montreal, per Mr. A. Burns, agent.....	30 75
Employees H. Shorey & Co. (see list, page 68).....	28 55
Feodor Boas (St. Hyacinthe)..	25 00
John McLean (Crescent Street)	25 00
H. Shorey & Co.....	25 00
O. McGarvey.....	25 00
Friend	25 00
Frank Stephen.....	25 00
Employees of Robin & Sadler.	20 50
D. Morrice, Sons & Co.....	20 00
B. A. Boas.....	20 00
Employees Car Dept. G. T. R., Bonaventure Station, per Mr. King (see list, page 75).	14 75
Wm. Masterman	12 00
McBride, Harris & Co.....	12 00
W. J. Morrice, for 1893-94....	12 00
Carried forward	\$974 39

Brought forward
 David Morrice
 Geo. W. Sadler
 Herman H. W.
 Thomas Liggett
 Thouret, Fitz
 James Whitham
 Brophy, Cairns
 R. Cowans
 E. Schultze, S
 R. J. & N. K
 J. N. Boyd
 Wm. Ewing
 account
 J. N. Boyd, f
 A. Cantin
 P. D. Dods &
 M. S. Baxter
 John Fisher
 G. H. Harrow
 Wm. Ewing &
 C. A. Briggs
 C. Chappell
 James Demer
 Thomas Ford
 Glover & Brai
 J. H. Jones
 R. & W. Kerr
 Thomas Lam
 Lymburner &
 McDougall, I
 A. S. & W. I
 B. E. McGale
 L. H. Packar
 C. R. Phillips
 Nap. Picard

Carried forward
 COLLECTI
 MESS
 Employees F
 list, page 54
 J. C. Watson
 ployees (see
 Montreal W
 Employees.
 Employees of
 Caledonian
 list, page 5
 The Pillow &
 facturing C
 W. & F. P. C
 H. R. Ives
 ployees
 Wm. Clending
 Employees
 Employees R
 Carried f

\$1,742 05
 200 00
 1,942 05
 WARD
 \$100 00
 308 00
 1408 00
 BY
 613 84
 40 00
 30 75
 28 55
 25 00
 25 00
 25 00
 25 00
 25 00
 25 00
 20 50
 20 00
 20 00
 14 75
 12 00
 2 00
 2 00
 4 39

Brought forward.....	\$974 39
David Morrice, for 1893-94 ..	12 00
Geo. W. Sadler	12 00
Herman H. Wolff & Co.....	10 00
Thomas Liggett	10 00
Thouret, Fitzgibbon & Co ..	10 00
James Whitham & Co.....	10 00
Brophy, Cains & Co.....	10 00
R. Cowans	10 00
E. Schultze, Son & Co.....	10 00
R. J. & N. Kendall.....	10 00
J. N. Boyd.....	6 00
Wm. Ewing & Co., <i>received</i> <i>account</i>	6 00
J. N. Boyd, for 1891-92.....	5 00
A. Cantin	5 00
P. D. Dods & Co.	5 00
M. S. Baxter	5 00
John Fisher, Son & Co.....	5 00
G. H. Harrower.....	5 00
Wm. Ewing & Co	5 00
C. A. Briggs	5 00
C. Chappell.....	5 00
P. Demers	5 00
Thomas Forde.....	5 00
Glover & Brais.....	5 00
J. H. Jones.....	5 00
R. & W. Kerr.....	5 00
Thomas Lamb.....	5 00
Lymburner & Mathews.....	5 00
McDongall, Barrett & Co.....	5 00
A. S. & W. H. Masterman...	5 00
B. E. McGale.....	5 00
L. H. Packard & Co.....	5 00
C. R. Phillips & Co	5 00
Nap. Picard.....	5 00
Carried forward.....	\$1,200 39

Brought forward.....	\$1,200 39
Thomas Pringle	5 00
P. Reid & Sons.....	5 00
Ransom, Forbes & Co.....	5 00
Alex. Smith	5 00
Bushnell Oil Co., <i>received</i> <i>account</i>	3 50
John Bauden.....	3 00
A. Jacobs.....	2 00
D. Labonté.....	2 00
J. Currie	2 00
E. Charters.....	2 00
W. & F. Masterman.....	2 00
E. P. Ronayne.....	2 00
Jos. Bauden	2 00
F. Muer.....	2 00
George Fischer.....	1 00
W. W. Robertson	1 00
George Eadie	1 00
John Outhet	1 00
John Kavanagh.....	1 00
E. Stewart.....	1 00
E. Brennan	1 00
Sums under \$1.....	0 50
	<hr/>
	\$1,250 39

The following subscriptions are to qualify Life Governors.

Brock Grier	\$100 00
G R Hooper.....	100 00
D. Morrice, Jr.	100 00
W. J. Morrice	100 00
Singer Mfg. Co., to qual- ify W. A. Clarkson..	100 00
	<hr/>
	500 00

Total..... \$1,750 39

COLLECTIONS IN ST. ANN'S WARD (SOUTHERN DIVISION) BY
 MESSRS. J. E. KIRKPATRICK AND THOMAS PATTON,
 FOR 1892-93.

Employees Peter Lyall (see list, page 54).....	\$113 00
J. C. Watson & Co. and Em- ployees (see list, page 55)...	101 00
Montreal Woollen Mills and Employees.....	67 60
Employees of John McDougall, Caledonian Iron Works (see list, page 59).....	56 35
The Pillow & Hersey Manu- facturing Co.....	50 00
W. & F. P. Currie.....	50 00
H. R. Ives & Co. and Em- ployees	50 00
Wm. Clendinneng & Son and Employees (see list, page 62)	48 15
Employees Royal Electric Co.	45 00
Carried forward.....	\$468 10

Brought forward.....	\$468 10
Employees of the Pillow & Hersey Manufacturing Co., Mill Street.	44 65
Miller Bros. & Toms and Em- ployees (see list, page 63)...	42 00
Malleable Iron Works and Employees (see list, page 67)	30 00
J. & R. Weir and Employees .	29 50
A. A. Ayer & Co.....	25 00
G. & J. Esplin.....	25 00
Lightbound, Ralston & Co....	25 00
Geo. Brush and Employees...	22 50
A. Savage & Son.....	20 00
Employees of the Montreal Gas Works, Ottawa Street, per Mr. John Power (see list, page 72).....	17 35
Carried forward.....	\$749 10

Brought forward.....	\$749 10
Employees of Moses Parker..	15 00
Employees of the Canada Meat Packing Co.....	13 85
W. C. White and Employees..	13 55
Employees of James Robertson, for 1891-92.....	13 50
for 1892-93.....	12 75
Employees Robert Gardner & Son.....	13 50
Ewing, Herron & Co.....	12 00
M. McKenzie.....	12 00
Moses Parker.....	12 00
Kirkpatrick & Cookson.....	12 00
J. E. Mullin.....	12 00
James Wilson, Jr.....	12 00
Baylis Manufacturing Co. and Employees.....	10 00
Employees of R. McCoy.....	10 00
A. Cowper.....	10 00
Canada Jute Co.....	10 00
W. D. McLaren.....	10 00
D. J. McDonald.....	10 00
W. McNally & Co.....	10 00
J. W. Paterson.....	10 00
C. Warrington.....	10 00
Robert Weir and Employees (Alpha Rubber Co.).....	6 00
Employees of Tees & Co.....	8 75
Employees Montreal Gas Co., (District) per Mr. James McElroy.....	8 00
Carried forward.....	\$1,019 60

Brought forward.....	\$1,019 00
Employees Royal Mill, per Mr. T. M. Clark.....	5 50
D. Campbell & Son.....	5 00
Henderson Bros., for 1891-92..	5 00
Henderson Bros.....	5 00
N. K. Fairbank & Co.....	5 00
Alexander M. Grant.....	5 00
J. W. Hill.....	5 00
R. J. Latimer.....	5 00
James Kerr.....	5 00
Meldrum Bros.....	5 00
D. A. McPherson & Co.....	5 00
Montreal Warehousing Co.....	5 00
Smith & Co.....	5 00
James Robertson.....	5 00
George Wait.....	5 00
James Williamson.....	5 00
Wm. Lawes.....	5 00
Tasse, Wood & Co.....	5 00
John Cowan.....	3 00
Ross Bros.....	3 00
P. McCrory.....	2 00
L. Cohen & Son.....	2 00
Miss May Irvine.....	1 00
D. Robertson.....	1 00
James Price.....	1 00
R. T. Routh.....	1 00
	\$1,123 50

Robert Gardner, Jr. (to qualify as Life Governor).....	100 00
Total.....	\$1,223 50

COLLECTIONS IN POINT ST. CHARLES AND ST. GABRIEL WARD FOR 1892-93.

Staff and Employees G.T.R. Mechanical Department, Point St. Charles, per Mr. Wanklyn (see list, page 50)..	\$266 80
Employees Canada Sugar Refining Co. Factory (see list, page 51).....	207 45
Freight Trainmen G. T. R., Point St. Charles, per Mr. Bennett (see list, page 53)...	133 50
Employees G.T.R. Car Department, Point St. Charles, (see list, page 59).....	58 15
James Shearer.....	50 00
Shearer & Brown.....	50 00
British American Dyeing Co. and Employees (see list, page 64).....	38 75
Staff and Employees Stores Department G. T. R., per Mr. John Taylor, general storekeeper (see list, page 64)	37 50
Carried forward	\$842 15

Brought forward.....	\$842 15
Brotherhood of Locomotive Engineers G.T.R., Point St. Charles, Division No. 89, per Mr. H. Richmond.....	36 00
Yard Staff G. T. R., Point St. Charles, per Mr. R. Luttrell	30 75
Brotherhood of Locomotive Firemen G.T.R., St. Lawrence Lodge, per Mr. J. Ashcroft.....	28 00
John Crawford, Verdun.....	20 00
Montreal Stock Yards Co. and Employees.....	18 25
Staff of the G.T.R. Mechanical Superintendent's Office, Point St. Charles, per Mr. H. Wallis (see list, page 73).....	17 00
Employees of Belding Paul & Co.....	16 25
Carried forward... ..	\$1,008 40

Brought forward.....	
Employees G. ...	
...tive Running	
L. J. Seargeant	
J. Alex. Hutch	
Robert Wright	
Frank Keller	
Montreal Saw	
J. W. Windsor	
William Wain	
Alderman D. T	
H. W. Walker	
G. Irving.....	
The Teachers of	
School, per M	
land.....	
D. Scott.....	
A. H. Lavers.....	
R. Turner.....	
W. C. Bolton.....	
S. J. Richer, M	

Carried forward

COLLECT

Mount Royal M	
ufacturing Co	
(see list, pag	
P. Dunn.....	
T. Brown.....	

Carried forward

COLLECTIO
BY MESSE

Miss E. Orkne	
M. D.....	
Miss Jessie D	
Ames, Holden	
employees (see	
James Cochra	
Geo. T. Slater	
employees (see	
M. Fisher, Son	
employees (see	
Louis Sutherla	
Miller Bros. c	
employees ...	
Employees R	
Marble and	
(see list, pag	
Lieut.-Col. C.	

Carried forward

Brought forward.....	\$1,064 95
A. Bremner	5 00
W. L. Bastian	5 00
Brodie & Harvie.....	5 00
A. Craig	5 00
C. J. Covernton	5 00
H. Gatehouse	5 00
J. Hudson	5 00
Miss Adelaide Hill	5 00
Mrs. B. Martin	5 00
E. J. Maxwell	5 00
Robert Nicholson	5 00
Paterson & Foster	5 00
Jos. W. Percival.....	5 00
T. Christy	5 00
D. McEntyre.....	3 00
E. Picken	3 00
C. W. Coates.....	2 00
E. Elliot	2 00
F. Casey	2 00
G. Bridgman	2 00
Thos. Kneen	2 00

Carried forward.....\$1,150 95

Brought forward.....	\$1,150 95
C. Russell	2 00
A. Marriotti.....	2 00
Jas. R. Kyle	2 00
W. Patterson	2 00
T. M. Ireland	1 00
W. Bogie	1 00
R. J. Inglis	1 00
M. P. Laverty.....	1 00
A. Dionne	1 00
John M. McDonald.....	1 00
Thos. H. Waddell.....	1 00
4 cash subscriptions of \$1 each	4 00
	\$1,168 95

Subscriptions to qualify as Life Governors.

Robert Forsyth	\$100 00
Thomas Forde	100 00
Felix Casey	100 00
	300 00
Total	\$1,468 95

COLLECTIONS IN ST. LAWRENCE WARD (EASTERN DIVISION),
BY MR. CHARLES GURD, FOR 1892-93.

Employees of Warden King & Son	\$75 00
Members of the Montreal Fire Brigade, per Chief Benoit ..	65 75
Warden King	50 00
Employees of S. Davis & Sons ..	34 00
C. Gurd & Co. and Employees..	30 00
Employees of E. Chanteloup..	29 10
Alex. Archibald	25 00
James C. King	25 00
Simpson & Peel and Employees ..	21 50
Wm. Oliver Buchanan	20 00
Employees George Roberts	20 00
Employees Water Works Shops (St. Charles Borromee St.)..	15 80
John Auld	12 00
Henry R. Gray	12 00
George Roberts	12 00
John Molson	12 00
James Harper	12 00
James Cochrane	12 00
Alex. Douglas	12 00
Peter Schneider, Sons & Co... ..	10 00
W. & J. S. Wylie	10 00
C. B. Greaves	5 00
Drapeau, Savignac & Co.....	5 00
J. A. Bulmer.....	5 00

Carried forward.....\$530 15

Brought forward.....	\$530 15
John Allan	5 00
Robert Allan	5 00
James M. Aird.....	5 00
R. Blackwood & Co.....	5 00
Howard Bottling Co.	5 00
D. Drysdale	2 00
J. B. Young	2 00
L. Aronson	2 00
W. L. Chipchase.....	2 00
Rubenstein Bros.....	2 00
A. E. Sennat	2 00
M. Coleman	1 00
John Crowe	1 00
M. Goldstein	1 00
J. Moquin	1 00
Dan. Kerans	1 00
J. T. Lyons	1 00
Sums under \$1	0 75
	\$573 90

Subscriptions to qualify as Life Governors.

Robert White.....	\$100 00
S. Davis	100 00
	200 00
Total	\$773 90

COLLECT

- John Atkin...
- H. A. Ekers ..
- Chas. Garth ..
- John McArthur ..
- G. Reinhardt ..
- Antoine Beauco ..
- Wallace Daws ..
- J. Fogarty & ..
- James Harper ..
- Rev. John Jon ..
- Arthur Bourde ..
- W. E. Chester ..
- D. H. Welsh ..
- A. Nathan ..
- Thomas Spind ..
- N. Rheaume & ..
- Gagnon & Met ..
- J. Alph. Roby ..
- Lemieux & Gi ..
- S. R. Burrell ..
- James Stracha ..
- Peter Murphy ..
- C. S. Bastien ..
- J. Price
- Lorge & Co ..
- W. H. Recroff ..
- W. Grant Stev ..
- D. A. Muirhe ..
- Jas. T. Smith ..
- N. A. Hurteau ..
- C. Filiatrault ..
- T. C. O'Brien ..
- P. P. Meunier ..
- Arcand Frères ..
- Geo. Bristol ..
- J. Johnston ..
- Mrs. Parsons ..

Carried fo

COLLECTI

- Thos. Cushing ..
- Estate of lat ..
- William Strac ..
- Henry Porter ..
- Robert White ..
- J. & T. Stephe ..
- C. S. Hamelin ..
- P. Donnelly ..
- James C. Sint ..
- Trotter Bros ..
- Viau & Frère ..
- E. J. Stuart, f ..
- for 1892-93 ..

Carried fo

COLLECTIONS IN ST. LOUIS WARD, BY MR. JOSEPH WRAY,
FOR 1892-93.

John Atkin.....	\$12 00	Brought forward.....	\$156 00
H. A. Ekers.....	12 00	John Stroud.....	2 00
Chas. Garth.....	12 00	P. A. Bowles.....	1 00
John McArthur.....	12 00	Andrew Baillie.....	1 00
G. Reinhardt & Sons.....	10 00	L. R. Baridon.....	1 00
Antoine Beaudoin.....	5 00	H. B. Fuerst.....	1 00
Wallace Dawson.....	5 00	Goulet Frères.....	1 00
J. Fogarty & Bro.....	5 00	H. F. Hoerner, Jr.....	1 00
James Harper.....	5 00	L. Bertoldi.....	1 00
Rev. John Jones.....	5 00	Jos. Denis.....	1 00
Arthur Bourdon.....	5 00	Mrs. Crowley.....	1 00
W. E. Chester.....	5 00	F. Latreille.....	1 00
D. H. Welsh.....	5 00	F. Lebercent.....	1 00
A. Nathan.....	5 00	H. Shippell.....	1 00
Thomas Spindlo.....	4 00	N. Richot.....	1 00
N. Rheaume & Bro.....	3 00	E. Lauzon.....	1 00
Gagnon & Meunier.....	3 00	Paquette & Michaud.....	1 00
J. Alph. Roby.....	3 00	W. Semmelhaack.....	1 00
Lemieux & Giard.....	3 00	W. L. Brown.....	1 00
S. R. Burrell.....	2 50	T. W. Schwenson.....	1 00
James Strachan.....	2 50	Hughes Bros.....	1 00
Peter Murphy.....	2 00	J. P. Dixon.....	1 00
C. S. Bastien.....	2 00	F. E. Morgan.....	1 00
J. Price.....	2 00	C. S. Stroud, M.D.....	1 00
Lorge & Co.....	2 00	Jos Schneider.....	1 00
W. H. Recroft.....	2 00	F. Seebold.....	1 00
W. Grant Stewart, M.D.....	2 00	Geo. Neil.....	1 00
D. A. Muirhead, M.D.....	2 00	Just. Vanier.....	1 00
Jas. T. Smith.....	2 00	J. R. Boudreau.....	1 00
N. A. Hurteau.....	2 00	Louis Gaudreau.....	1 00
C. Filiatrault.....	2 00	J. B. Michaud.....	1 00
T. C. O'Brien.....	2 00	Sums under \$1.....	2 00
P. P. Meunier.....	2 00		
Arcand Frères.....	2 00		\$187 00
Geo. Bristol.....	2 00		
J. Johnston.....	2 00	Joseph C. Wray (to qualify as Life Governor).....	100 00
Mrs. Parsons.....	2 00		
Carried forward.....	\$156 00	Total.....	\$287 00

COLLECTIONS IN ST. JAMES WARD, BY MR. HENRY PORTER,
FOR 1892-93.

Thos. Cushing.....	\$12 00	Brought forward.....	\$99 00
Estate of late C. F. Papineau.....	12 00	Boucher & Co., 1891-92.....	2 00
William Strachan.....	12 00	Dupuis Frères.....	2 00
Henry Porter.....	10 00	J. Hamilton Ferns.....	2 00
Robert White & Co.....	10 00	Thos. Cathcart.....	1 00
J. & T. Stephens.....	10 00	S. Lachance.....	1 00
C. S. Hamelin.....	5 00	A. McNaughton.....	1 00
P. Donnelly.....	5 00	David Hall.....	1 00
James C. Sinton.....	5 00	F. Turner, for 1891-92.....	1 00
Trotter Bros.....	5 00		
Viau & Frère.....	5 00		\$110 00
E. J. Stuart, for 1891-92.....	4 00	Thomas Cushing, to qualify as Life Governor.....	100 00
for 1892-93.....	4 00		
Carried forward.....	\$99 00	Total.....	\$210 00

COLLECTIONS IN COTE ST. LOUIS, BY MRS. WILLIAM BROWN,
FOR 1892-93.

H. A. Brown.....	\$5 00	Brought forward.....	\$19 00
W. B. Henderson.....	5 00	H. Hopkins.....	1 00
Mrs. C. Trenholm.....	5 00	Mrs. Young (Dr.).....	1 00
S. Villeneuve.....	1 00	Mrs. Swift.....	1 00
Frank Roy.....	1 00	Mrs. Seymour.....	1 00
Charles Wilson.....	1 00	A Friend.....	1 00
C. A. Gervais.....	1 00	Sums under \$1.....	8 10
Carried forward.....	\$19 00	Total.....	\$32 10

COLLECTIONS IN ST. MARY'S WARD, BY MR. WM. F. BORLAND,
FOR 1892-93.

Diamond Glass Co. and Em- ployees (see list, page 50)...	\$242 75	Brought forward.....	\$1,394 40
Mechanical Dept. C.P.R., De- lorimier Avenue, by Mr. H. Osborn (see list, page 52) ...	140 10	Empire Tobacco Co. and Em- ployees.....	10 62
Mrs. John H. R. Molson.....	120 00	S. P. Robins, L.L.D.....	10 00
John H. R. Molson.....	120 00	Peter Laing.....	10 00
John Thos. Molson.....	120 00	Canadian Brewing Co.....	8 00
Staff & Employees Gas Works, Hochelaga (see list, page 57)	76 50	Employee Stores Department C.P.R. (Delorimier Avenue), per E. A. Cunningham (see list, page 75).....	7 25
Employees C.P.R. Car Dept., per John Higginson (see list, page 57).....	76 25	John Millen.....	6 00
Employees Dominion Cotton Mills Co.....	71 33	Alex. Peel.....	5 00
Employees W. C. McDonald's Tobacco Co.....	53 31	T. E. Vasey.....	5 00
James N. Laing.....	50 00	C. Galibert & Fils.....	5 00
C. McArthur & Co. and Em- ployees.....	49 75	Jos. Robert & Fils.....	5 00
Employees Canadian Rubber Company.....	45 88	J. D. Laing.....	5 00
Employees St. Lawrence Sugar Refining Co. (see list, page 63)	43 45	James McKeown.....	5 00
Employees J. H. R. Molson & Bros.' Brewery (see list, page 64).....	39 23	Mrs. Hawkins.....	5 00
Employees Globe Woollen Mills Co. (see list, page 66).....	33 60	Arthur Cooper.....	5 00
John Laurie & Bro. and Em- ployees (see list, page 67)...	30 00	Edward J. Sheppard.....	5 00
Employees M. Laing & Sons...	24 05	T. M. Fox.....	5 00
Employees of Abbott & Co....	22 95	M. Mullin.....	5 00
Employees of A. Ramsay & Son	20 25	Jos. Brunette.....	5 00
Employees C.P.R. Round House, Outremont and Hochelaga.....	15 00	Thomas Lamb.....	3 00
Carried forward.....	\$1,394 40	D. Whelan.....	2 00
		Henry Gauthier.....	2 00
		J. B. Johnston.....	2 00
		Thibadeau & Bourdon.....	2 00
		N. Dupuis.....	2 00
		J. E. Caron.....	2 00
		H. Dupré.....	2 00
		Employees C.P.R. Works....	1 25
		Jules Rivet.....	1 00
		John Peatman.....	1 00
		Total.....	\$1,526 52

West Ward, by
Centre Ward, by
East Ward, by
St. James Ward
St. Mary's Ward
St. Louis Ward,
St. Ann's Ward
St. Ann's Ward
1892-93.
St. Lawrence W
St. Lawrence W
1892-93.
St. Antoine Wa
St. Antoine Wa
1892-93.
St. Gabriel Wa
Cote St. Paul, l
Cote St. Louis,

SUBSCRIPTIONS OF THE EMPLOYEES OF MERCANTILE AND MANUFACTURING ESTABLISHMENTS OF WHICH DETAILS HAVE BEEN RECEIVED.

THESE ARE INCLUDED IN THE WARD COLLECTIONS. THE TOTALS ARE ALSO REPEATED IN LIST ON PAGES 31 TO 46.

SUBSCRIPTIONS OF THE MONTREAL ROLLING MILLS CO. AND EMPLOYEES, PER MR. W. McMASTER, FOR 1892-93.

Montreal Rolling Mills Co.....	\$50 00
General Office.....	19 00
William McMaster.....	12 00

Brought forward.....	\$20 50	\$159 20
J. Fessenden.....	2 00	
C. C. Fessenden.....	2 00	
J. J. Bell.....	1 00	
J. Thibault.....	1 00	
C. Bissonette.....	1 00	
G. Hicken.....	1 00	
A. Ho gh.....	1 00	
P. McNamara.....	1 00	
G. Perrotte.....	1 00	
S. Stephen.....	1 00	
E. Kollmarson.....	1 00	
Sums under \$1.....	8 30	
		41 80

Rolling Mill Department.

V. Clews.....	\$4 00
A. Lavoie.....	3 50
F. X. Goulet.....	2 50
B. Mansell and Helper.....	2 50
J. Phillips.....	2 25
J. Duffy.....	2 00
F. Goulet.....	2 00
E. Lockard.....	2 00
J. Paul.....	2 00
T. Robb.....	2 00
H. Lissemore.....	2 00
J. Meyers.....	2 00
N. Mainville and Helper.....	1 50
J. Belanger and Helper.....	1 50
J. Wilks.....	1 50
X. Beaudry.....	1 25
J. Stephen.....	1 00
J. Hothen.....	1 00
G. Coddington.....	1 00
J. Evans.....	1 00
J. Failla.....	1 00
J. Westaway.....	1 00
X. Lefebvre.....	1 00
J. Maisonneuve.....	1 00
E. Norris.....	1 00
J. Meloche.....	1 00
S. Dunn.....	1 00
A. Lacoste.....	1 00
Sums under \$1.....	31 70

78 20

Tack Works Department.

W. N. Fessenden.....	\$10 00
W. T. Woodall.....	5 00
R. McGlaughlin.....	3 00
W. Whittet.....	2 50

Carried forward...\$20 50 \$159 20

Pipe Mill.

M. F. Derrick.....	\$5 00
F. Whyte.....	2 00
J. Briere.....	1 00
R. Crawley.....	1 00
J. Guerin.....	1 00
C. Dunberry.....	1 00
H. Patterson.....	1 00
J. McGrath.....	1 00
F. Olsen.....	1 00
M. Doherty.....	1 00
Sums under \$1.....	12 00

27 00

Works Office and Yard Men.

Ernest Cornell.....	\$5 00
J. A. Higgs, Jr.....	1 00
L. Hulek.....	1 00
A. Vallée.....	1 00
R. Weir.....	1 00
Geo. Body.....	1 00
Sums under \$1.....	8 00

18 00

Nail Factory Department.

L. Senecal and Helpers.....	\$5 00
G. A. Allan.....	3 00
A. Blain and Helpers.....	1 75

Carried forward....\$9 75 \$246 00

Brought for
S. Gregoire and
A. Charbonneau
L. Brisbois
J. Booth
P. Thompson
J. Edson
P. Dagenais
W. Dagenais
W. Allen
Harry Allen
H. La Belge
A. Corbeil
N. Cecil
J. Augé
Sums under \$1.

Carried forw

SUBSCRIPTION DEPARTMENT WANKLYN

F. L. Wanklyn

Works Man

J. Black
T. H. Wildgoose
T. A. Pownall
T. E. Wyer
Sums under \$1.

Turning

W. Aird
J. M. Laing
J. R. Lewis
J. M. Taylor
R. Kelt
J. Farrar
M. O'Brien
D. Nicholson
Sums under \$1.

Rolling

C. Whitehouse
H. Leall
J. Wilks
P. Wilks
J. Wilson
Sums under \$1.

Boiler

R. Wilson
Samuel Finney
John Gollan
John Drew

Carried for

Brought forward...	\$9 75	\$246 00
S. Gregoire and Helpers	1 50	
A. Charbonneau	1 00	
L. Brisbois	1 00	
J. Booth	1 00	
P. Thompson	1 00	
J. Edson	1 00	
P. Dagenais	1 00	
W. Dagenais	1 00	
W. Allen	1 00	
Harry Allen	1 00	
H. La Belge	1 00	
A. Corbeil	1 00	
N. Cecil	1 00	
J. Augé	1 00	
Sums under \$1.	2 00	
		26 25

Carried forward\$272 25

Brought forward.....	\$272 25
<i>Wire Mill.</i>	
A. Bradbury	\$4 00
P. Worrall	1 00
Sums under \$1.....	8 50
	13 50

<i>Lead Works.</i>	
J. Duff	\$1 00
Sums under \$1.....	2 40
	3 40

<i>Cooper's Shop.</i>	
O. Massey.....	\$1 00
Sums under \$1.....	1 75
	2 75

Total.....\$291 90

SUBSCRIPTIONS OF THE EMPLOYEES IN THE MECHANICAL DEPARTMENT G. T. R. CO., POINT ST. CHARLES, PER MR. F. L. WANKLYN, WORKS MANAGER, FOR 1892-93.

F. L. Wanklyn\$20 00

Brought forward... \$5 00 \$74 00

Works' Manager's Office.

J. Black	\$1 00	
T. H. Wildgoose	1 00	
T. A. Pownall	1 00	
T. E. Wyer	1 00	
Sums under \$1.....	3 50	
		7 50

John Rennie	1 00
Alexander McKay	1 00
Thos. Lynch.....	1 00
George E. Tutill.....	1 00
A. Watson	1 00
Geo. Smith.....	1 00
Walter H. Marts	1 00
Jas. G. Brooks	1 00
Jno. Green	1 00
W. Bates	1 00
John Buchanan.....	1 00
Saml. Parkinson.....	1 00
Joseph Gaily	1 00
Geo. Green	1 00
Sums under \$1.....	31 00
	50 00

Turning Shop.

W. Aird	\$2 00	
J. M. Laing	1 00	
J. R. Lewis	1 00	
J. M. Taylor	1 00	
R. Kelt	1 00	
J. Farrar	1 00	
M. O'Brien	1 00	
D. Nicholson	1 00	
Sums under \$1.....	22 00	
		31 00

<i>Pattern Shop.</i>	
George Ellis.....	\$2 00
Sums under \$1.....	3 75
	5 75

Rolling Mill.

C. Whitehouse.....	\$2 00	
H. Leall.....	1 00	
J. Wilks	1 00	
P. Wilks	1 00	
J. Wilson	1 00	
Sums under \$1.....	9 50	
		15 50

<i>Blacksmiths' Shop.</i>	
A. Patterson	\$2 00
J. Walton.....	1 00
Sum sunder \$1.....	28 70
	31 70

Boiler Shop.

R. Wilson	\$2 00	
Samuel Finney	1 00	
John Gollan	1 00	
John Drew	1 00	

<i>Erecting Shop.</i>	
John Pitt	\$1 00
Jas. Ward	1 00
R. Walton.....	1 00
C. J. Williams.....	1 00
Sums under \$1.....	30 00
	34 00

Carried forward ...\$5 00 \$74 00

Carried forward\$195 45

Brought forward.....	\$195 45
<i>Tender Shop.</i>	
S. Walker.....	\$1 00
A. Walton.....	1 00
W. Lavers.....	1 00
Sums under \$1.....	19 00
	22 00
<i>Foundry.</i>	
Robert Lauder.....	\$1 00
Sums under \$1.....	21 75
	22 75
Carried forward.....	\$240 20

Brought forward.....	\$240 20
<i>Wheel Shop.</i>	
John Millington.....	\$1 00
Sums under \$1.....	10 60
	11 60
<i>Tool Shop.</i>	
James Anthony.....	\$2 00
John Wyer.....	1 00
Sums under \$1.....	12 00
	15 00
Total.....	\$266 80

SUBSCRIPTIONS OF S. CARSLY AND EMPLOYEES, FOR 1892-93.

James Stuart.....	\$12 00
Alfred Porter.....	12 00
W. F. Carsley.....	5 00
W. C. Morgan.....	5 00
E. A. Notting.....	5 00
J. H. Bull.....	3 00
J. W. Hector.....	3 00
J. Borduas.....	2 00
F. Ahier.....	2 00
D. Spence.....	2 00
L. E. Dion.....	2 00
R. W. H. Diplock.....	2 00
R. S. Dunne.....	2 00
Jno. Eggar.....	2 00
Evan Jones.....	2 00
J. Lamoureux.....	2 00
R. C. Logan.....	2 00
P. Vallée.....	2 00
J. W. Darbon.....	2 00
Miss M. Jordan.....	2 00
Miss J. J. Fabian.....	2 00
A. Brodeur.....	1 00
R. M. Beauchamp.....	1 00
H. Bourcier.....	1 00
R. Nadon.....	1 00
Edwin G. Brown.....	1 00
J. Vaillancour.....	1 00
L. Lecompte.....	1 00
J. M. Roy.....	1 00
J. A. Denis.....	1 00
W. Flawn.....	1 00
	\$83 00
Carried forward.....	\$83 00

Brought forward.....	\$83 00
N. G. Grace.....	1 00
J. W. Rothwell.....	1 00
H. Andrieu.....	1 00
L. Soucey.....	1 00
J. K. Shee.....	1 00
O. Giard.....	1 00
J. Wardill.....	1 00
E. Crepault.....	1 00
P. Chas. Gagnon.....	1 00
A. M. Graham.....	1 00
J. C. Giasson.....	1 00
J. Swift.....	1 00
R. McConkey.....	1 00
J. McGregor.....	1 00
J. Pocklington.....	1 00
E. Turgeon.....	1 00
J. Trepanier.....	1 00
Mrs. Cookson.....	1 00
Miss C. Guyon.....	1 00
Miss V. Rosand.....	1 00
Miss S. Andrieu.....	1 00
Miss D. Kinsella.....	1 00
Miss L. Loup.....	1 00
Miss G. Loup.....	1 00
Miss J. McDonald.....	1 00
Miss N. Crowley.....	1 00
Sums under \$1.....	22 25
	\$131 25
S. Carsley.....	125 00
	\$256 25
Total.....	\$256 25

SUBSCRIPTIONS OF THE DIAMOND GLASS CO. AND EMPLOYEES, FOR 1892-93.

Diamond Glass Co.....	\$25 00
W. & D. Yuile.....	25 00
W. F. Borland.....	12 00
D. Williamson.....	10 00
Geo. Berry.....	4 00
	\$76 00
Carried forward.....	\$76 00

Brought forward.....	\$76 00
Jno. Harris.....	3 00
Jos. Rushlow.....	2 00
Louis Ladie.....	2 00
Chas. Ferry.....	2 00
	\$85 00
Carried forward.....	\$85 00

Brought forward.....	\$39 00	Brought forward.....	\$63 00
J. D. Watson	2 00	G. Simon	1 00
James Robertson	2 00	J. Jackson	1 00
R. Bennett	2 00	J. Shankey	1 00
John McMenamen.....	2 00	J. McNichol	1 00
D. Dale	2 00	P. Lafleur	1 00
J. F. McMenamen.....	2 00	R. Simpkins	1 00
J. Colfer	1 00	J. Simpkins	1 00
W. P. Colcomb	1 00	A. Byron	1 00
J. Gagnon	1 00	C. Sweeney	1 00
M. C. Morrissey	1 00	P. Stewart	1 00
A. M. O. Dinse	1 00	Thos. Ward	1 00
A. McAllister	1 00	John Duncan.....	1 00
J. Smith	1 00	J. Shea	1 00
J. Lewis	1 00	B. Jackson	1 00
J. Kelly	1 00	C. Senecal	1 00
D. Kelly	1 00	Pat. McMenamen	1 00
M. Barry.....	1 00	D. Riendeau.....	1 00
A. Elliott	1 00	Sums under \$1.....	127 45
Carried forward	\$63 00	Total	\$207 45

SUBSCRIPTIONS OF THE OFFICERS OF THE MOLSONS BANK,
(MONTREAL BRANCH) FOR 1892-93.

F. Wolferstan Thomas.....	\$50 00	Brought forward.....	\$133 00
A. D. Durnford	20 00	R. W. Brock.....	2 00
Jas. Elliot	12 00	J. Walkley	2 00
H. Markland Molson	12 00	H. J. Billings.....	2 00
W. Raynes	10 00	H. A. Harris	2 00
E. C. Pratt	5 00	J. M. McPherson.....	2 00
J. E. Fidler	5 00	W. S. M. Badgley	2 00
D. J. Shepherd.....	5 00	E. Barbeau	2 00
W. Wallace	5 00	H. Campbell	1 00
C. W. Yarker	3 00	M. S. Stevenson	1 00
D. B. Lightbourn.....	3 00	J. P. Roe	1 00
H. P. Evans	3 00	W. S. Naylor	1 00
Carried forward	\$133 00	H. M. Geddes	1 00
		Total.....	\$152 00

SUBSCRIPTIONS OF THE EMPLOYEES OF THE MECHANICAL
DEPARTMENT C. P. R., DELORIMIER AVENUE, PER MR. H.
OSBORNE, FOR 1892-93.

R. Atkinson	\$2 00	Brought forward	\$21 00
H. Osborne	2 00	T. Jones	1 00
W. Petts	2 00	J. King	1 00
S. Stone	2 00	J. F. Wilson	1 00
P. Sharples	2 00	W. Lewis	1 00
P. Upton	2 00	R. Luttrell	1 00
Alex. Wilson	1 00	W. Lambton	1 00
John Garland.....	1 00	J. Musgrove	1 00
J. Fenwick	1 00	W. Rowland	1 00
J. Wilson	1 00	P. Reilly	1 00
W. Woodford.....	1 00	D. B. Swinton.....	1 00
O. Charlebois	1 00	H. Stephens.....	1 00
A. Forbes	1 00	C. Story	1 00
E. Graham	1 00	John Todd	1 00
A. Bradshaw	1 00	G. J. Way	1 00
Carried forward	\$21 00	Sums under \$1.....	105 10
		Total.....	\$140 10

SUBSCRIPTIONS OF THE G. T. R. FREIGHT CONDUCTORS AND
 TRAINMEN, PER MR. WM. BENNETT, POINT ST. CHARLES,
 FOR 1892-93.

A. Jones.....	\$ 5 00	Brought forward.....	\$73 00
Wm. Bennett.....	2 00	A. Calumn.....	1 00
G. Clark.....	2 00	L. Miller.....	1 00
J. B. Morin.....	2 00	D. Tessier.....	1 00
R. Clarke.....	2 00	S. G. Welcher.....	1 00
J. Smith.....	2 00	Jos. Boucher.....	1 00
G. Crutchlow.....	2 00	W. Hughes.....	1 00
William Doyle.....	2 00	N. Dunlop.....	1 00
John Hayr.....	2 00	A. B. Davenport.....	1 00
Chas. Claridge.....	2 00	J. Cooper.....	1 00
Euclide Blanchard.....	1 00	James Bourdon.....	1 00
E. Richot.....	1 00	S. Glenfield.....	1 00
P. Connors.....	1 00	G. P. Ward.....	1 00
John Purvis.....	1 00	M. Beattie.....	1 00
R. Moran.....	1 00	R. E. Dick.....	1 00
S. Steen.....	1 00	Geo. Robb.....	1 00
M. Lucier.....	1 00	Wm. Doney.....	1 00
S. Deruchie.....	1 00	N. Atkinson.....	1 00
J. Legris.....	1 00	G. D. Allaire.....	1 00
Alfred Cartier.....	1 00	F. Shaw.....	1 00
James A. Samson.....	1 00	E. S. Cook.....	1 00
C. E. Castleman.....	1 00	J. H. Joubert.....	1 00
R. McLatchie.....	1 00	L. Caughlin.....	1 00
J. A. Charbonneau.....	1 00	D. Welch.....	1 00
H. Hartis.....	1 00	J. Brereton.....	1 00
L. E. Campbell.....	1 00	H. Jemm.....	1 00
E. Beaulieu.....	1 00	C. Poupart.....	1 00
N. Foy.....	1 00	E. Denis.....	1 00
James Dawson.....	1 00	H. Shaver.....	1 00
John Rowland.....	1 00	D. E. Elkins.....	1 00
O. Bouchier.....	1 00	W. P. Connolly.....	1 00
E. Townseud.....	1 00	Alberni Lachapelle.....	1 00
H. McMillen.....	1 00	John R. Clark.....	1 00
Jos. Laviolette.....	1 00	S. Cunningham.....	1 00
W. Smith.....	1 00	F. Connolly.....	1 00
T. McCarthy.....	1 00	John Kell.....	1 00
J. Barker.....	1 00	E. Smith.....	1 00
T. Cunningham.....	1 00	P. Carron.....	1 00
V. Bennette.....	1 00	B. Robinson.....	1 00
H. Beattie.....	1 00	W. Robinson.....	1 00
G. Arnold.....	1 00	N. Broushader.....	1 00
Wm. Lynch.....	1 00	L. Snyder.....	1 00
F. Empey.....	1 00	D. Cameron.....	1 00
E. W. Empey.....	1 00	J. A. Becksted.....	1 00
G. Brinton.....	1 00	R. S. Ward.....	1 00
R. Pease.....	1 00	F. Langneur.....	1 00
T. Anderson.....	1 00	A. D. Backus.....	1 00
G. Jones.....	1 00	F. C. O'Donnell.....	1 00
A. Lord.....	1 00	John Killop.....	1 00
J. Sparks.....	1 00	A. Harris.....	1 00
R. Ramsden.....	1 00	F. Benette.....	1 00
Jos. Bouchard.....	1 00	J. Clement.....	1 00
T. Boucher.....	1 00	W. E. Weegar.....	1 00
W. J. McFarlane.....	1 00	Jos. Miller.....	1 00
John Firth.....	1 00	T. B. Dixon.....	1 00
Napoleon Dion.....	1 00	M. Boone, Jr.....	1 00
P. Demers.....	1 00	J. Laughran.....	1 00
J. Lefebvre.....	1 00	N. Cassavant.....	1 00
Thos. Wynn.....	1 00	7 subscriptions of 50c. each.....	3 50
A. Bonin.....	1 00		
		Total.....	\$133 50

Carried forward\$73 00

SUBSCRIPTIONS OF THE EMPLOYEES OF S. GREENSHIELDS,
SONS & CO., FOR 1892-93.

Special	\$15 00	Brought forward	\$93 00
A. J. Day	5 00	W. R. Milne	2 00
J. T. Field	5 00	P. C. Mitchell	2 00
G. Harries	5 00	W. Mitchell	2 00
P. L. Lassonde	5 00	R. B. Gillies	2 00
J. N. Mailhot	5 00	J. H. Armstrong	2 00
R. J. Walker	5 00	S. C. Jones	2 00
J. A. Murray	5 00	E. C. Loggie	2 00
A. R. Paterson	5 00	Alph. Neveu	2 00
J. Paterson	5 00	J. F. Lemieux	1 00
W. J. Robertson	5 00	G. J. Diverall	1 00
D. Sprigings	5 00	C. Dorval	1 00
J. Wilson	5 00	P. Doyle	1 00
J. Simmons	3 00	F. D. Scott	1 00
A. W. Johnston	3 00	S. Ward	1 00
A. D. Fry	2 00	H. Vennor	1 00
W. D. Greenshields	2 00	H. M. Hunt	1 00
A. H. Hardy	2 00	C. Levesque	1 00
E. Hicks	2 00	D. S. Louson	1 00
S. McGoun	2 00	A. Orr	1 00
A. C. Thomas	2 00	H. Sewell	1 00
		W. Nelson	1 00
Carried forward	\$93 00	Total	\$123 00

SUBSCRIPTIONS OF THE EMPLOYEES OF PETER LYALL & SON,
FOR 1892-93.

F. Hyde	\$5 00	Brought forward	\$14 00
Patrick Golden	2 00	Z. Pilon	1 00
- Arnett	2 00	P. McLaughlin	1 00
L. F. McDonald	2 00	Peter Campbell	1 00
Jas. Morgan	1 00	James Doig	1 00
G. Nicholson	1 00	Frank McCoy	1 00
J. Crawford	1 00	77 subscriptions of 50c. each	38 50
		222 " " of 25c. "	55 50
Carried forward	\$14 00	Total	\$113 00

SUBSCRIPTIONS OF AMES, HOLDEN & CO. AND EMPLOYEES,
FOR 1892-93.

E. F. Ames	\$12 50	Brought forward	\$36 00
J. C. Holden	12 50	W. M. Angus	1 00
W. G. Norriss	2 00	W. S. Louson	1 00
L. Labelle	2 00	A. P. Colvin	1 00
C. J. Langevin	1 00	J. Hammond	1 00
H. Coates	1 00	N. W. Matley	1 00
J. Duhamelle	1 00	J. Pauze	1 00
J. F. Bannister	1 00	H. Bray	1 00
W. Stevenson	1 00	J. H. Hamilton	1 00
S. K. Foster	1 00	Miss M. Farrell	1 00
H. B. Ames	1 00	184 in sums less than \$1	63 00
Carried forward	\$36 00	Total	\$108 00

SUBSCRIPTIONS OF THE EMPLOYEES OF J. G. MACKENZIE & CO.
FOR 1892-93.

F. C. Barlow	\$10 00	Brought forward.....	\$86 00
M. Eagan	8 00	George H. Peake.....	2 00
Andrew Patterson	6 00	C. M. Cameron.....	2 00
R. Urquhart	6 00	M. Carpenter.....	1 00
Vivian Reeve.....	5 00	Geo. F. Ransom.....	1 00
M. J. Buckley	5 00	George Hamel.....	1 00
W. J. Duquet.....	5 00	Jas. N. Percy.....	1 00
T. S. Baillie	5 00	O. Stewart.....	1 00
H. W. Todd.....	5 00	W. J. Stewart.....	1 00
J. St. Jacques	5 00	W. H. Grant.....	1 00
G. S. Cleghorn.....	5 00	George Bergeron.....	1 00
O. Barbeau	4 00	John Bell.....	1 00
R. Gallagher.....	4 00	C. H. Branchaud.....	1 00
John Lunny.....	4 00	John Platt.....	1 00
George R. Baillie.....	3 00	E. M. Derome.....	1 00
G. H. Napier.....	3 00	W. Sonne.....	1 00
W. W. Hayes.....	3 00		
Carried forward	\$86 00	Total.....	\$103 00

SUBSCRIPTIONS OF JOHN C. WATSON & CO. AND EMPLOYEES,
FOR 1892-93.

John C. Watson	\$25 00	Brought forward.....	\$87 50
F. S. Foster.....	15 00	R. Smeall.....	2 50
H. Watson	15 00	Chas. Kirlin.....	2 00
F. A. Wray	5 00	Jas. Ryan, Sr.....	2 00
S. S. Boxer.....	5 00	J. McClay, Jr.....	1 00
W. H. Tyndale.....	5 00	Louis Coghlan.....	1 00
R. G. Watson.....	5 00	J. Mills.....	1 00
T. Wilson.....	5 00	G. Lauzon.....	1 00
T. A. Dunn.....	5 00	X. Blanchard.....	1 00
W. A. Sutherland.....	2 50	J. Ryan, Jr.....	1 00
		H. Ryan.....	1 00
Carried forward	\$87 50	Total.....	\$101 00

SUBSCRIPTIONS OF THE "MONTREAL DAILY STAR" AND
EMPLOYEES, FOR 1892-93.

Graham & Co.....	\$55 10	Brought forward.....	\$70 10
T. Graham	5 00	— Say.....	1 00
Jas. F. Cunningham	5 00	J. Tresidder.....	1 00
H. Dalby.....	2 00	T. Davidson.....	1 00
Jno. Burnside.....	1 00	H. Julien.....	1 00
B. De MacNab.....	1 00	31 subscriptions of 50c. each.....	15 50
W. A. Harkin.....	1 00	40 " " of 25c. ".....	10 00
		Sums under 25c.....	0 40
Carried forward	\$70 10	Total.....	\$100 00

SUBSCRIPTIONS OF THE STAFF AND EMPLOYEES OF THE
DOMINION WIRE MANUFACTURING CO., FOR 1892-93.

G. H. Horsfall	\$2 00	Brought forward.....	\$6 00
T. Harris.....	2 00	P. Smith.....	2 00
J. Legro.....	2 00	F. W. Fairman.....	1 00
Carried forward	\$6 00	Carried forward	\$9 00

Brought forward.....	\$9 00	Brought forward.....	\$18 00
C. H. Sinclair	1 00	J. Andrews	1 00
T. Hilton	1 00	W. Horsfall	1 00
C. Hobbis	1 00	S. Whelehan	1 00
J. H. Jones	1 00	M. Sunderland.....	1 00
P. Marr	1 00	C. Boston.....	1 00
J. Riley	1 00	T. Powell	1 00
J. Carr	1 00	85 subscriptions of 50c. each. .	42 50
X. Farrar	1 00	104 " of 25c. "	26 00
E. Hurrell.....	1 00	Sums under 25 cents.....	7 50
Carried forward	\$18 00	Total	\$100 00

SUBSCRIPTIONS OF THE OFFICERS OF THE BANK OF MONTREAL,
FOR 1892-93.

R. Maculloch.....	\$7 50	Brought forward	\$67 50
H. Simms	5 00	J. C. C. Almon	2 00
G. A. Farmer	5 00	C. R. Ricketts	2 00
James Smith	5 00	Beverly Bogert	2 00
C. L. Thompson	5 00	J. H. Preswick	2 00
Alexander Buchanan.....	5 00	W. B. Robb	2 00
H. Robertson	5 00	R. R. Wallace.....	2 00
W. J. Clouston	3 00	E. W. Dobell	2 00
P. Burton	3 00	L. B. DeVeber	2 00
Archd. G. Parker	3 00	C. A. Thompson	2 00
J. Dixon	3 00	D. C. S. Miller	2 00
H. W. Thomas	3 00	C. V. Lindsay	2 00
John Aird	3 00	L. M. Ogilvy	2 00
James Aird	3 00	Edwin H. Gough	2 00
C. Benedict.....	2 00	Colin J. Sewell	2 00
A. T. Stikeman	2 00	L. F. Burnett.....	2 00
A. E. Holt	2 00	H. Travers Allan	0 50
A. S. Henshaw	2 00	F. Jones.....	0 50
Carried forward	\$67 50	Total.....	\$100 00

SUBSCRIPTIONS OF R. MITCHELL & CO. AND EMPLOYEES,
FOR 1892-93.

Robert Mitchell & Co.....	\$25 00	Brought forward.....	\$42 50
Wm. Stenhouse	4 00	Geo. Hobson.....	1 00
Walter Stenhouse	2 00	Adam Linton	1 00
R. R. Mitchell.....	2 00	Frank Marsh	1 00
E. D. Smith	2 00	W. B. Martinos.....	1 00
Jas. Atchison	1 50	P. Morin	1 00
W. Atchison	1 00	Thos. Morrissey.....	1 00
D. Bruce	1 00	B. J. Robinson	1 00
A. Chatwin	1 00	Robt Wilson	1 00
F. Cowper, Sr.....	1 00	33 subscriptions 50c. each. .	16 50
W. Ford.....	1 00	95 " 25c. "	23 75
J. Hill.....	1 00	Total.....	\$90 75
Carried forward	\$42 50		

SUBSCRIPTIONS OF THOMAS DAVIDSON & CO. AND EMPLOYEES,
FOR 1892-93.

Thomas Davidson & Co.....	\$30 00	Brought forward.....	\$35 00
Andrew Woods	1 00	Wm. W. Norberry	1 00
Frank J. Barratt	1 00	Arthur Whiting.....	1 00
Jos. Bodfish	1 00	M. A. D.	1 00
Jas. Russell	1 00	20 subscriptions 50c. each. .	10 00
Chas. A. Pease.....	1 00	Sums under 50c.....	32 00
Carried forward	\$35 00	Total.....	\$80 00

SUBSCRIPTIONS OF THE STAFF OF THE NORTH BRITISH AND
MERCANTILE INSURANCE CO., FOR 1892-93.

Thomas Davidson.....	\$25 00	Brought forward.....	\$62 00
Wm. Ewing.....	10 00	Peter Burket.....	2 00
R. Macdonald.....	5 00	W. S. Robertson.....	2 00
Wm. Hyde.....	5 00	A. J. G. Macduff.....	2 00
R. Davidson.....	5 00	E. Brown.....	2 00
G. Fauteux.....	5 00	G. Ross Robertson, Jr.....	2 00
A. O. Dostaler.....	3 00	A. G. Robertson.....	2 00
Hy. Drysdale.....	2 00	W. S. Daviss.....	1 00
J. T. Barlow, Jr.....	2 00	J. Arthur Barry.....	1 00
		A. C. Buchanan.....	1 00
Carried forward.....	\$62 00	Total.....	\$77 00

SUBSCRIPTIONS OF THE STAFF AND EMPLOYEES OF THE
MONTREAL GAS COMPANY (HOCHELAGA WORKS)
FOR 1892-93.

S. E. Stevenson.....	\$10 00	Brought forward.....	\$19 50
J. Greenaway.....	3 00	M. Walsh.....	1 00
A. Mitchan.....	2 00	T. Long.....	1 00
W. Kellaher.....	1 50	W. Heelan.....	1 00
S. Skinner.....	1 00	S. Kinsey.....	1 00
B. McDonald.....	1 00	M. Rice.....	50
S. Hilton.....	1 00	97 subscriptions of 50c. each.....	48 50
		16 " " of 25c. ".....	4 00
Carried forward.....	\$19 50	Total.....	\$76 50

SUBSCRIPTIONS FROM THE STAFF OF THE MERCHANTS'
BANK OF CANADA, FOR 1892-93.

W. Meredith.....	\$15 00	Brought forward.....	\$62 00
Jno. Gault.....	10 00	Thos. Kirby.....	1 00
A. J. Ferguson.....	5 00	H. MacCulloch.....	1 00
C. N. Read.....	5 00	J. J. M. Pangman.....	1 00
W. H. Nowers.....	5 00	W. D. Wills.....	1 00
A. P.....	5 00	W. A. Cross.....	1 00
J. Gillespie Muir.....	3 00	J. W. Honey.....	1 00
A. Allan.....	3 00	Charles A. Harcourt.....	1 00
J. Lindsay.....	3 00	D. Kinghorn.....	1 00
James J. Dean.....	2 00	A. E. Mussen.....	1 00
H. M. Ramsay.....	2 00	A. Sneyd.....	1 00
Frederic Hague.....	2 00	A. D. McLean.....	1 00
L. Smith.....	2 00	Sums under \$1.....	3 50
Carried forward.....	\$62 00	Total.....	\$76 50

SUBSCRIPTIONS OF THE EMPLOYEES OF THE C. P. R. CAR
DEPARTMENT, PER MR. JNO. HIGGINSON, FOR 1892-93.

<i>Foundry.</i>		Brought forward.....	\$31 25
— Pasco.....	\$1 00	<i>Cabinet Shop, Mill and Round House.</i>	
George Levi.....	1 00	Thos. R. Cowan.....	\$1 00
C. Dawson.....	1 00	J. T. Mitchell.....	1 00
A. Mitchell.....	1 00	A. Plow.....	1 00
A. Trudeau.....	1 00	Sums under \$1.....	42 00
David McIntosh.....	1 00		
Sums under \$1.....	25 25		
Carried forward.....	\$31 25	Total.....	\$76 25

SUBSCRIPTIONS OF THE STAFF AND EMPLOYEES OF THE C.P.R.,
DALHOUSIE SQUARE AND HOHELAGA PASSENGER
STATIONS, PER MR. J. F. MUNDLE, AGENT,
FOR 1892-93.

Jas. F. Mundle.....	\$2 00	Brought forward	\$18 00
John Hamilton	2 00	J. F. Thompson	1 00
Jno. Forgrave	2 00	W. R. Munro	1 00
W. J. Singleton	2 00	A. F. Boyd	1 00
B. Norris	1 00	Fairborn & Weeks	1 00
J. Hy. Clements	1 00	R. J. Perry	1 00
G. P. Baker	1 00	C. O'Brien	1 00
J. W. Smith	1 00	Geo. Hutchison	1 00
A. Gethings	1 00	Wm. Davis	1 00
J. Vaughan	1 00	W. Lummiss	1 00
W. H. Rumsey	1 00	John Reid	1 00
S. J. Dempsey	1 00	T. Vallée	1 00
C. Downing	1 00	58 subscriptions of 50c. each.....	29 00
H. Giroux	1 00	39 " " of 25c. "	9 75
Carried forward.....	\$18 00	Total.....	\$67 75

SUBSCRIPTIONS OF THE DAVIS & LAWRENCE CO. STAFF AND
EMPLOYEES, FOR 1892-93.

Davis & Lawrence Co., Ltd.....	\$25 00	Brought forward	\$48 00
John S. Bates	5 00	Miss M. B. Dempster	1 00
Edward Kemp, Jr.	5 00	W. Scroggie	1 00
John Howey	5 00	G. Hill	1 00
C. J. Patton	5 00	Miss L. Holiday	1 00
J. H. Byrne	2 00	L. F. Beckford	1 00
Miss M. M. Carey	1 00	Sums under \$1.....	9 50
Carried forward.....	\$48 00	Total.....	\$62 50

SUBSCRIPTIONS OF CANADIAN EXPRESS CO. AND EMPLOYEES,
FOR 1892-93.

General Express Agency	\$20 00	Brought forward	\$43 00
J. S. Patch	5 00	J. H. Pearman	1 00
R. Berkinshaw	4 00	W. T. Anderson	1 00
F. H. Hackett	2 00	W. T. Walmsley	1 00
A. Maxwell	2 00	W. H. Bardwell	1 00
G. Severs	2 00	A. Yule	1 00
J. H. Sparling	2 00	J. F. Bryce	1 00
W. W. Hovey	1 00	D. Doody	1 00
L. Slack	1 00	H. J. Gole	1 00
J. J. Robertson	1 00	P. A. Hastie	1 00
John Lyall	1 00	D. Hawthorne	1 00
P. Macdonald	1 00	T. Greene	1 00
John Rome	1 00	Sums under \$1.....	6 25
Carried forward.....	\$43 00	Total.....	\$60 25

SUBSCRIPTIONS OF THE ROYAL INSURANCE CO. AND OFFICERS,
FOR 1892-93.

Royal Insurance Co.	\$25 00	Brought forward	\$56 00
Wm. Tatley	12 00	D. L. Bourrett	1 00
G. W. Simpson	8 00	M. T. Bourks	1 00
W. Mackay	5 00	Arch. H. Newman	1 00
Percy R. Gault	3 00	T. Tatley	1 00
J. H. Labelle	2 00	P. Hogan	1 00
Geo. Jacoby	1 00	J. E. Grenier	1 00
Carried forward	\$56 00	Total	\$62 00

SUBSCRIPTIONS OF THE EMPLOYEES OF THE CAR DEPARTMENT
G.T.R. (POINT ST. CHARLES), FOR 1892-93.

<i>Freight Car Shop, per Mr. Welsh.</i>		Brought forward.....	\$1 00	\$29 40
R. Welsh	\$ 1 00	W. Michael	1 00	
Sums under \$1	28 40	Sums under \$1.....	10 50	
	<u> </u>		<u> </u>	12 50
	\$29 40			
<i>Cabinetmakers' Shop, per Mr. Sutherland.</i>		<i>Car Fitting Shop, per Mr. Law.</i>		
F. Sutherland	1 00	Wm. Law	\$ 1 00	
	<u> </u>	Sums under \$1.....	15 25	
			<u> </u>	16 25
Carried forward.....	\$1 00	Total		\$58 15
	\$29 40			

SUBSCRIPTIONS OF THE EMPLOYEES OF THE SINGER
MANUFACTURING CO., FOR 1892-93.

R. N. Morton.....	\$5 00	Brought forward.....	\$22 00
W. A. Clarkson.....	5 00	J. W. Ryan	1 00
D. J. Fraser	2 00	D. Swailes.	1 00
J. Shirlow.....	2 00	E. Webberly.....	1 00
J. Laing	2 00	M. Good.	1 00
D. Pollock	2 00	W. Hepworth.....	1 00
P. Milington.....	2 00	J. Pingel.....	1 00
J. Brown	1 00	S. D. Jones	1 00
Jos. Wilson Jr.....	1 00	Sums under \$1	29 05
	<u> </u>		<u> </u>
Carried forward	\$22 00	Total	\$58 05

SUBSCRIPTIONS OF THE EMPLOYEES OF THE CALEDONIAN
IRON WORKS, PER J. M. CAMPBELL, FOR 1892-93.

J. M. Campbell	\$ 3 00	Brought forward.....	\$17 00
John Dyer	3 00	Henry Lampard	2 00
W. Wilkinson.....	3 00	John Smith	1 00
James Smith	3 00	C. Meaney	1 00
David Duncan.....	3 00	George Brown	1 00
John T. Gardham.....	2 00	R. Throsby.....	1 00
	<u> </u>	Sums under \$1	33 35
Carried forward	\$17 00		<u> </u>
		Total	\$56 35

SUBSCRIPTIONS OF JOHN MORRISON & SON AND EMPLOYEES,
FOR 1892-93.

Jas. Morrison	\$20 00	Brought forward.....	\$36 00
Robt Clark	2 00	H. Rochon.....	1 00
Jos. Ste. Maurice	2 00	W. Cuthbertson.....	1 00
Jas. Markham	1 00	B. Rochon.....	1 00
Bazil Depatie.....	1 00	Denis Martin.....	1 00
C. Parent.....	1 00	Louis Galarneau.....	1 00
David Bogie.....	1 00	Thos Brethour.....	1 00
John Kilbride	1 00	Jos. Dolan.....	1 00
L. Falardeau	1 00	Alex. Clark.....	1 00
D. Beauchemin.....	1 00	J. Perrier	1 00
R. Platt	1 00	W. Gervais.....	1 00
Eugene Lepine.....	1 00	John Keating.....	1 00
John Gray	1 00	Richard Scanlan.....	1 00
Jos. Rufiange.....	1 00	Michael Murrin.....	3 50
Jos. Ste. Maurice	1 00	7 subscriptions of 50c. each	3 50
	<u> </u>	14 " " of 25c. "	3 50
Carried forward	\$36 00		<u> </u>
		Total	\$56 00

SUBSCRIPTIONS FROM TOOKE BROS. AND EMPLOYEES,
FOR 1892-93.

Tooke Bros.	\$25 00	Brought forward	\$29 00
Henry T. Sporm.	2 00	A. J. M.	1 00
K. M. C.	1 00	H. Hay	1 00
W. J. McConnell.....	1 00	G. H. White	1 00
		Sums under \$1	20 75
Carried forward	\$29 00	Total.....	\$52 75

SUBSCRIPTIONS OF GRAND TRUNK RAILWAY STATION STAFF,
STATIONERY DEPARTMENT, AND CONDUCTORS AND TRAIN-
MEN, BONAVENTURE DEPOT, PER J. O'HARA, AGENT,
FOR 1892-93.

John O'Hara	\$ 2 00	Brought forward	\$21 50
D. O. Pease	2 00	E. Dunn	1 00
A. Joyce	2 00	E. Holland	1 00
W. G. Burrell	2 00	H. Dorion	1 00
E. Morninge	2 00	J. Conway	1 00
J. Stone	1 50	E. Kingston	1 00
Wm. Hostler	1 00	G. Pennycad.....	1 00
J. B. Sirron	1 00	J. Quinlin.....	1 00
Nostrebor Trebor	1 00	E. Muncey	1 00
H. R. Fraser	1 00	H. Empey	1 00
J. A. Demers	1 00	J. Sherritt.....	1 00
R. Percival	1 00	W. Young	1 00
E. Peterson	1 00	J. Mulligan	1 00
W. Dent	1 00	J. Randolph.....	1 00
J. Hebert	1 00	D. Turnbull	1 00
		Sums under \$1	15 39
Carried forward	\$21 50	Total.....	\$50 89

SUBSCRIPTIONS OF THE EMPLOYEES OF THE BELL TELEPHONE
CO. (MONTREAL AGENCY), PER W. H. SCOTT, LOCAL
MANAGER, FOR 1892-93.

<i>Business Office.</i>		Brought forward	\$26 50
Wm. H. Scott	\$5 00	<i>Construction Department, Per</i>	
7 subscriptions of 50 cents		<i>Jatson Ames, Supt.</i>	
each	3 50	J. Ames	\$5 00
	\$8 50	P. A. Boucher	1 00
<i>Operating Department, Main</i>		T. E. Armstrong	1 00
<i>Exchange.</i>		H. A. Field	1 00
Sums under \$1	11 00	F. Gagne	1 00
<i>Operating Department, Western</i>		J. Plumb	1 00
<i>Branch.</i>		A. Belanger	1 00
Sums under \$1	7 00	J. B. Allard	1 00
		J. Goyette	1 00
Carried forward	\$26 50	13 subscriptions of 50c.	
		each	6 50
		19 subscriptions of 25c.	
		each.....	4 75
		Total.....	\$50 75

SUBSCRIPTIONS OF THE PROPRIETORS AND EMPLOYEES OF
THE "WITNESS," FOR 1892-93.

John Dougall & Son	\$10 00		
John Beatty	2 00	Brought forward.....	\$20 00
F. E. Dougall.....	1 00	T. Deacon	1 00
J. Wallace	1 00	Thos. U. Herst.....	1 00
J. M. Forrest.....	1 00	D. Currie.....	1 00
J. Harper.....	1 00	Lawrence Clarke.....	1 00
J. R. Beatty	1 00	R. A. Short	1 00
Arthur H. Richardson..	1 00	1 subscription	75
Annie Mackey.....	1 00	28 subscriptions of 50c. each.....	14 00
J. T. Sadler.....	1 00	41 " " " 25c. "	10 25
	-----	Smaller sum	10
Carried forward.....	\$20 00		-----
			\$50 10

SUBSCRIPTIONS OF THE EMPLOYEES OF THE WILLIAMS'
MANUFACTURING CO., FOR 1892-93.

C. W. Davis.....	\$12 00		
James McLaughlin	2 00	Brought forward.....	\$20 00
Mr. Callow	2 00	W. A. Crocker	1 00
J. Norval	2 00	James Field	1 00
A. Stewart	1 00	Robert Wilson.....	1 00
James Lygnet	1 00	Sums under \$1.....	27 00
	-----	Total	\$50 00
Carried forward	\$20 00		

SUBSCRIPTIONS FROM THE EMPLOYEES OF D. MORRICE,
SONS & CO., FOR 1892-93.

O. F. Lilly	\$5 00		
W. Black	5 00	Brought forward.....	\$36 00
A. W. Cochrane.....	5 00	A. O. Dawson	3 00
H. McLaren	5 00	Robert Greig	3 00
R. B. Morrice.....	5 00	E. H. James	2 00
A. Bruce	5 00	James R. Adam.....	2 00
Geo. Hardie	3 00	E. D. Chadwick.....	2 00
W. H. Herron.....	3 00	C. B. Robinson	1 00
	-----	S. P. Wilson	1 00
Carried forward.....	\$36 00	Total.....	\$50 00

SUBSCRIPTIONS OF COLIN McARTHUR & CO. AND EMPLOYEES,
FOR 1892-93.

Colin McArthur & Co	\$25 00		
W. D. Brander	2 00	Brought forward.....	\$37 00
W. Williamson	2 00	H. Clark	1 00
Peter Strathearn.....	2 00	T. Landry.....	1 00
W. Smith.....	2 00	A. Showers	1 00
H. J. Ross	2 00	J. B. Gosselin	1 00
T. McArthur	2 00	6 subscriptions of 50c. each.....	3 00
	-----	23 " " " 25c. "	5 75
Carried forward	\$37 00	Total.....	\$49 75

SUBSCRIPTIONS OF THE LANG MANUFACTURING CO. AND
EMPLOYEES, FOR 1892-93.

Lang Manufacturing Co.....	\$10 00	Brought forward.....	\$28 00
H. H. Lang	5 00	Miss May W. Keddie	1 00
James Lang ..	5 00	Wm. Scarff.....	1 00
Mrs. A. Lang	5 00	W. D. Burgess	1 00
G. J. Grantz	3 00	D. Finlaison	1 00
		Sums under \$1.....	17 75
Carried forward.....	\$28 00		
		Total.....	\$49 75

SUBSCRIPTIONS FROM WILLIAM CLENDINNENG & SON AND
EMPLOYEES, FOR 1892-93.

Wm. Clendinneng & Son.....	\$10 00	Brought forward.....	\$11 00
Henry Wallinger.....	1 00	W. Clendinneng	1 00
		Sums under \$1.	36 15
Carried forward	\$11 00		
		Total.....	\$48 15

SUBSCRIPTIONS FROM JNO. MORRISON & SON AND EMPLOYEES,
FOR 1891-92.

Jas. Morrison	\$20 00	Brought forward.....	\$35 50
H. Clark	2 50	J. Rufings.....	1 00
H. Scanlan ..	2 00	J. Brethour.....	1 00
Joseph St. Maurice	2 00	J. Willett	1 00
W. Cuthbertson	2 00	J. Keaton	1 00
M. Murren	1 00	J. Kilbride	1 00
Joseph Dolan.....	1 00	D. Martin	1 00
M. Levesque	1 00	M. McCarty.....	1 00
A. Clivet	1 00	W. Perry.....	1 00
V. Depatie	1 00	6 subscriptions of 50c. each.....	3 00
Joseph Markum	1 00	2 " of 25c. "	0 50
A. Clark.....	1 00		
		Total.....	\$47 00
Carried forward.....	\$35 50		

SUBSCRIPTIONS OF LYMAN, SONS & CO. AND EMPLOYEES,
FOR 1892-93.

Lyman, Sons & Co	\$22 75	Brought forward.....	\$32 75
Arthur Lyman.....	2 00	T. Gibbard	1 00
George Watt	2 00	W. R. Carmichael.....	1 00
L. J. Martin	2 00	J. C. Brims	1 00
C. Robertson	1 00	J. A. Wright	1 00
J. E. Morrison	1 00	W. Spriggs, Jr.....	1 00
O. W. G. Dettmers	1 00	C. I. Smith.....	1 00
N. P. Wheeler.....	1 00	F. L. Benedict.....	1 00
		Sums under \$1.....	5 75
Carried forward	\$32 75		
		Total.....	\$45 50

SUBSCRIPTIONS OF THE STAFF AND EMPLOYEES OF
J. C. WILSON & CO., FOR 1892-93.

W W. Wilson	\$5 00	Brought forward.....	\$8 80
Friend	1 80	F. R. Smith	1 00
J. G. Holland	1 00	K. Borup	1 00
A. J. Drewey.....	1 00	A. Hinton	1 00
Carried forward.....	\$8 80	Carried forward	\$11 80

Brought forward.....	\$11 80	Brought forward.....	\$16 80
E. H. Cooke.....	1 00	F. H. Wilson.....	1 00
Hugh King.....	1 00	23 subscriptions of 50c. each.....	11 50
J. Graham.....	1 00	58 " of 25c. ".....	14 50
J. H. Richardson.....	1 00	Smaller sums.....	1 20
W. Bennet.....	1 00		
Carried forward.....	\$16 80	Total.....	\$45 00

SUBSCRIPTIONS FROM EMPLOYEES OF THE DOMINION
BRIDGE COMPANY, FOR 1892-93.

Phelps Johnson.....	\$10 00	Brought forward.....	\$37 00
G. H. Duggan.....	5 00	W. Beadie.....	2 00
A. W. Shearwood.....	5 00	R. B. Kenrick.....	1 00
D. Forbes Angus.....	5 00	G. W. Garrow.....	1 00
Eli Adler.....	5 00	J. V. Chisholm.....	1 00
F. P. Shearwood.....	4 00	W. Bell.....	1 00
G. A. Smith.....	3 00	W. H. Chapman.....	1 00
Carried forward.....	\$37 00	W. Campbell.....	50
		Total.....	\$44 50

SUBSCRIPTIONS OF THE ST. LAWRENCE SUGAR REFINING CO.
FOR 1892-93.

Engineering Department, per Mr. Blondin.....	\$10 00
Refining " per Mr. East.....	33 45
Total.....	\$43 45

SUBSCRIPTIONS OF THE STAFF OF ST. JAMES CLUB, FOR 1892-93.

J. D. Virtue.....	\$5 00	Brought forward.....	\$27 00
John Appleby.....	5 00	G. Shaw.....	1 00
John Hyland.....	3 00	W. Sharp.....	1 00
P. J. Grogan.....	3 00	M. Murphy.....	1 00
J. Hooper.....	2 50	S. Mackay.....	1 00
G. Newall.....	2 50	A. Hooper.....	1 00
Wm. Leeming.....	1 00	F. Etheridge.....	1 00
E. McKearney.....	1 00	M. Morrell.....	1 00
G. Eavens.....	1 00	J. Herman.....	1 00
J. Gaunt.....	1 00	Henry Hyland.....	1 00
Wm. Bradley.....	1 00	8 subscriptions of 50c. each.....	4 00
F. Stevens.....	1 00	Sums under 50c.....	2 50
Carried forward.....	\$27 00	Total.....	\$42 50

SUBSCRIPTIONS OF MILLER BROS. & TOMS AND EMPLOYEES,
FOR 1892-93.

Miller Bros. & Toms.....	\$10 00	Brought forward.....	\$18 00
J. E. Burritt.....	2 00	J. Lusher.....	1 00
J. D. Miller.....	1 00	C. Burritt.....	1 00
A. M. Ellicott.....	1 00	A. C. Mather.....	1 00
Wm. Wylie.....	1 00	J. Gardner.....	1 00
Robert Miller.....	1 00	D. Horie.....	1 00
Nap. Deschenes.....	1 00	20 subscriptions of 50c. each.....	10 00
- Picard.....	1 00	36 " of 25c. ".....	9 00
Carried forward.....	\$18 00	Total.....	\$42 00

SUBSCRIPTIONS OF THE STAFF OF H. & A. ALLAN, FOR 1892-93.

John Crowe	\$5 00	Brought forward.....	\$29 00
Capt. John Barclay.....	5 00	W. H. Robinson.....	2 00
C. Handyside.....	5 00	G. W. Armour.....	2 00
Geo. Hannah.....	4 00	T. D. Lilley.....	2 00
C. Mitchell.....	2 00	J. R. Clancy.....	2 00
James Urquhart.....	2 00	A. J. Campbell.....	1 00
M. H. Gault.....	2 00	W. Eakin.....	1 00
W. Wainwright.....	2 00	Geo. P. Thomson.....	1 00
Thos. M. Todd.....	2 00	F. J. McClure.....	1 00
Carried forward.....	\$29 00	Total.....	\$41 00

SUBSCRIPTIONS OF THE MOUNT ROYAL MILLING AND MANUFACTURING CO. AND EMPLOYEES, COTE ST. PAUL, PER MR. A. W. BROOKE, FOR 1892-93.

Mount Royal Milling and Manufacturing Co.	\$25 00	Brought forward.....	\$30 00
G. P. Allen.....	2 00	George Edington.....	1 00
A. D. Reford.....	2 00	A. W. Brooke.....	1 00
W. J. Fraas.....	1 00	J. McLorie.....	1 00
Carried forward.....	\$30 00	11 subscriptions of 50c. each.....	5 50
		3 " " of 25c. ".....	75
		Total.....	\$39 25

SUBSCRIPTIONS OF EMPLOYEES OF J. H. R. MOLSON & BROS.' BREWERY, WAREHOUSE, ETC., FOR 1892-93.

E. H. Winfendale.....	\$5 00	Brought forward.....	\$20 50
A. Glashan.....	5 00	John Hyde.....	1 00
S. W. Johnson.....	5 00	J. Muth.....	1 00
A. Bennet.....	3 00	S. Brooks.....	1 00
J. Landers.....	1 50	L. Trempe.....	1 00
E. Duquette.....	1 00	Sums under \$1.....	14 73
Carried forward.....	\$20 50	Total.....	\$39 23

SUBSCRIPTIONS OF BRITISH AMERICAN DYEING COMPANY AND EMPLOYEES, FOR 1892-93.

Joseph Allen.....	\$12 00	Brought forward.....	\$26 00
George Young.....	12 00	Wm. M. Reid.....	1 00
James Cameron.....	1 00	Wm. Allan.....	1 00
John Cliff.....	1 00	Sums under \$1.....	10 75
Carried forward.....	\$26 00	Total.....	\$38 75

SUBSCRIPTIONS OF THE OFFICERS AND EMPLOYEES, STORES DEPARTMENT, GRAND TRUNK RAILWAY, PER MR. JOHN TAYLOR, GENERAL STOREKEEPER, FOR 1892-93.

J. Taylor.....	\$10 00	Brought forward.....	\$18 00
J. Payne.....	2 00	James Gordon.....	1 00
Wm. Wall.....	2 00	James Pow.....	1 00
N. E. McMahan.....	2 00	W. Cuthbert.....	1 00
D. H. McLennan.....	2 00	J. W. Davis.....	1 00
Carried forward.....	\$18 00	Sums under \$1.....	15 50
		Total.....	\$37 50

SUBSCRIPTIONS OF THE EMPLOYEES OF COCHRANE, CASSILS
& CO., FOR 1892-93.

James McGoun	\$5 00	Brought forward	\$19 00
John G. Lynn	5 00	J. Armstrong	1 00
J. S. Cassils	5 00	James Armstrong	1 00
A. Simm	2 00	Arch. L. McDougall	1 00
Edward P. Romeril	2 00	James Campbell	0 50
		Sums under \$1	14 90
Carried forward	\$19 00	Total	\$37 40

SUBSCRIPTIONS OF THE EMPLOYEES OF THE GREENE & SONS
COMPANY, FOR 1892-93.

W. A. M. Swift	\$3 00	Brought forward	\$25 00
Walter Radford	3 00	D. A. Ross	2 00
Fred. H. Piton	3 00	A. W. H. Jones	1 00
John L. Louson	2 00	P. W. Grande	1 00
B. Wolowich	2 00	W. M. Doyle	1 00
George McElwaine	2 00	Jas. D. McLachlan	1 00
Edward McAdam	2 00	H. P. Cameron	1 00
G. Morrill	2 00	H. Wadge	1 00
C. Rinderman	2 00	W. Johnston	1 00
Robt. Booth	2 00	J. A. Sage	1 00
F. G. B. Hamilton	2 00	G. W. Elliott	1 00
		G. Blanchet	1 00
Carried forward	\$25 00	Total	\$37 00

SUBSCRIPTIONS OF THE EMPLOYEES OF THE TOWN OF COTE
ST. ANTOINE, PER MR. WM. HENRY, FOR 1892-93.

G. A. Robertson	\$1 60	Brought forward	\$5 60
S. Johnson	1 00	11 subscriptions of 50c. each	5 50
W. Henry	1 00	92 " " of 25c. "	23 00
— Ruelle	1 00	Other small sums	2 40
Allan McDonald	1 00	Total	\$36 50
Carried forward	\$5 60		

SUBSCRIPTIONS OF THE OFFICERS OF THE CANADIAN BANK
OF COMMERCE, FOR 1892-93.

A. M. Crombie	\$10 00	Brought forward	\$28 00
J. L. Harcourt	5 00	D. E. Cameron	2 00
J. Pangman	5 00	D. McLennan	2 00
A. W. Robarts	5 00	T. S. Burwell	2 00
J. H. Fulton	3 00	R. Dalton	1 00
Carried forward	\$28 00	Total	\$35 00

SUBSCRIPTIONS OF GEO. T. SLATER & SONS AND EMPLOYEES,
FOR 1892-93.

George T. Slater & Sons	\$10 00	Brought forward	\$14 00
C. F. Hayes	2 00	E. P. Cass	1 00
Oscar N. Gagnon	2 00	Sums under 50c.	1 25
			\$16 25
Carried forward	\$14 00	Carried forward	\$16 25

Brought forward	\$16 25	Brought forward.....	\$0 50	\$23 95
<i>Lasters.</i>		J. Walker	0 50	
C. F. Dupont	\$1 00	Sums under 50c.....	2 00	3 00
Sums under \$1.....	6 70			
	<u>7 70</u>	<i>Stitching Room.</i>		
<i>Cutting Room.</i>		Rod. Cadot.....	\$0 50	
W. Thomas.....	\$0 50	Sums under 50c.....	6 65	7 15
	<u>0 50</u>	Total		
Carried forward.....	\$0 50			\$34 10

SUBSCRIPTIONS OF THE EMPLOYEES OF THE GLOBE WOOLLEN MILLS CO., FOR 1892-93.

A. S. Robertson	\$5 00	Brought forward.....	\$14 50
W. Sommerville.....	5 00	W. A. Tobey	1 00
Daniel Maher	1 50	James Gray	1 00
John Walsh	1 00	Robert Blackwood	1 00
D. Menzies	1 00	Sums under \$1.....	16 10
A. Bellefeuille.....	1 00		
	<u>14 50</u>	Total.....	\$33 60
Carried forward.....	\$14 50		

SUBSCRIPTIONS OF THE EMPLOYEES OF THE SABISTON LITHOGRAPHIC CO., FOR 1892-93.

P. McKeown	\$1 00	Brought forward.....	\$13 00
George Booth.....	1 00	B. T. Campbell.....	1 00
E. Haberer	1 00	W. S. Campbell	1 00
J. Chalmers	1 00	A. Decker.....	1 00
W. H. Chalmers	1 00	Sums under \$1.....	4 00
J. Dubreuil	1 00		
C. J. Patterson	1 00		\$20 00
R. Smith	1 00	SUPPLEMENTARY.	
— Archambault.....	1 00	<i>Bindery Department, per B. Plow.</i>	
R. C. Verner	1 00	B. Plow	\$2 00
James Wilson	1 00	W. Plow	1 00
J. Pena	1 00	Sums under \$1.....	9 55
A. F. Thomas	1 00		<u>12 55</u>
	<u>13 00</u>	Total	\$32 55
Carried forward	\$13 00		

SUBSCRIPTIONS OF M. FISHER, SONS & CO. AND EMPLOYEES, FOR 1892-93.

M. Fisher, Sons & Co.....	\$10 00	Brought forward	\$20 00
F. P. Bickley.....	2 00	Wm. Patrick	1 00
John A. Vibert.....	1 00	C. E. Hardie	1 00
Jos. C. Vibert	1 00	J. McBoyle	1 00
O. Lancot	1 00	V. Gingras	1 00
H. Mallet	1 00	G. L. Laffoley	1 00
Wm. Creighton.....	1 00	H. H. Harvey	1 00
J. A. Hervieux	1 00	E. A. Davidson.....	1 00
A. Boucher	1 00	W. A. Dier.....	1 00
C. C. Drew	1 00	Sums under \$1.....	4 50
	<u>20 00</u>	Total.....	\$32 50
Carried forward.....	\$20 00		

SUBSCRIPTIONS OF THE STAFF OF THE BANK OF BRITISH
NORTH AMERICA, FOR 1892-93.

E. Stanger.....\$10 00	Brought forward.....\$22 00
H. B. MacKenzie..... 2 00	G. P. McKenzie..... 1 00
C. F. Deacon..... 2 00	G. Wylie Murray..... 1 00
C. R. Cumberland..... 2 00	W. B. Y..... 1 00
A. C. Abernethy..... 1 00	J. P..... 1 00
W. G. H. Belt..... 1 00	J. Tasker..... 1 00
J. R. Ambrose..... 1 00	M. F. Meredith..... 1 00
C. E. D. Ellerton..... 1 00	F. C. Footner..... 1 00
A. J. Glazebrook..... 1 00	H. Reynolds..... 1 00
A. K. Fisk..... 1 00	J. Watson..... 1 00
	A. C. Skelton..... 1 00
Carried forward.....\$22 00	Total.....\$32 00

SUBSCRIPTIONS OF THE GRAND TRUNK RAILWAY YARD
STAFF, POINT ST. CHARLES, PER MR. R. LUTTRELL,
FOR 1892-93.

R. Luttrell.....\$1 00	Brought forward.....\$4 00
W. Kinnesten..... 1 00	Peter Timmons..... 1 00
A. Tarling..... 1 00	G. Brunet..... 1 00
John Bishop..... 1 00	Sums under \$1..... 24 75
Carried forward.....\$4 00	Total.....\$30 75

SUBSCRIPTIONS OF THE LOCAL FREIGHT DEPARTMENT,
GRAND TRUNK RAILWAY, MONTREAL STATION,
PER MR. A. BURNS, FOR 1892-93.

A. Burns.....\$2 00	
Sums under \$1..... 28 75	
Total.....\$30 75	

SUBSCRIPTIONS OF JOHN LAURIE & BRO. AND EMPLOYEES,
FOR 1892-93.

John Laurie & Bro.....\$4 40	Sums under \$1.....\$24 60
E. Lamb..... 1 00	
	Total.....\$30 00

SUBSCRIPTIONS OF THE MALLEABLE IRON CO. AND
EMPLOYEES, FOR 1892-93.

Malleable Iron Co.....\$5 00	Brought forward.....\$10 00
James R. Lowden..... 1 00	Cash..... 1 00
Chas. Waugh..... 1 00	H. Corbeille..... 1 00
Jas. Brown..... 1 00	B. T. Moore..... 1 00
Thomas Hawthorne..... 1 00	21 subscriptions 50c. each..... 10 50
John T. York..... 1 00	26 Boys 25c. each..... 6 50
Carried forward.....\$10 00	Total.....\$30 00

SUBSCRIPTIONS OF THE EMPLOYEES OF J. & R. WEIR,
FOR 1892-93.

D. Dunbar	\$2 00	Brought forward.....	\$8 00
J. Molloy.....	2 00	Jack Weir.....	1 00
Friend.....	2 00	M. Ross.....	1 00
J. Hill.....	1 00	R. Robertson.....	1 00
Albert Close.....	1 00	Subscription under \$1.....	18 50
Carried forward		Total.....	
	\$8 00		\$29 50

SUBSCRIPTIONS OF THE EMPLOYEES OF H. SHOREY & CO.,
FOR 1892-93.

R. Wilson.....	\$5 00	Brought forward.....	\$13 00
T. Riley.....	2 00	A. Swing.....	1 00
B. Howard.....	1 00	F. Riley.....	1 00
J. O'Hara.....	1 00	R. Turner.....	1 00
W. Murray.....	1 00	A. R. Clapperton.....	1 00
John Carlyle.....	1 00	F. Rasmussen.....	1 00
G. Little.....	1 00	W. A. Irving.....	1 00
R. Wilson, Jr.....	1 00	Sums under \$1.....	9 55
Carried forward		Total.....	
	\$13 00		\$28 55

SUBSCRIPTIONS FROM TURKISH BATH HOTEL STAFF AND
GUESTS, FOR 1892-93.

Dr. Alexander.....	\$10 00	Brought forward.....	\$21 00
E. W. R.....	3 00	Mr. K.....	2 00
J. F. McC.....	2 00	T. F. Hawthorn.....	1 00
A. Reid.....	2 00	Mr. McClure.....	1 00
F. E. McKyes.....	2 00	J. F. M.....	1 00
"For Auld Lang Syne".....	2 00	Mr. G.....	1 00
Carried forward		Mr. P.....	
	\$21 00		1 00
		Total	
			\$28 00

SUBSCRIPTIONS OF THE EMPLOYEES OF DAWES & CO.,
MONTREAL, FOR 1892-93.

M. C. Dawes	\$5 00	Brought forward.....	\$17 00
James Appleton.....	5 00	L. Parizeau.....	1 00
J. Morley.....	2 00	A. Boucher.....	1 00
H. Culmer.....	2 00	9 subscriptions of 50c. each.....	4 50
J. G. Lantier.....	2 00	18 " " of 25c. ".....	4 50
Kenneth Turner.....	1 00	Total	
Carried forward			\$28 00
	\$17 00		

SUBSCRIPTIONS OF THE MAJOR MANUFACTURING CO. AND
EMPLOYEES, FOR 1892-93.

The Major Manufacturing Co..	\$10 00	— Fisher ..	\$1 00
F. Weicholt	1 00	Sums under \$1.....	16 00
Total		Total	
	\$28 00		\$28 00

SUBSCRIPTIONS OF LAIRD PATON & SON AND EMPLOYEES,
FOR 1892-93.

Laird Paton & Son	\$15 00	Brought forward.....	\$19 00
T. Light	1 00	J. H. Ball	1 00
G. Lepine	1 00	H. Cheeseman.....	1 00
W. J. Hawthorne	1 00	B. Tedford	1 00
O. Munro	1 00	Sums under \$1.....	5 75
Carried forward ..	\$19 00	Total	\$27 75

SUBSCRIPTIONS OF THE J. C. McLAREN BELTING COMPANY
AND EMPLOYEES, FOR 1892-93.

J. C. McLaren Belting Co.....	\$8 00	Brought forward.....	\$14 00
D. K. McLaren.....	3 00	G. Hamilton	1 00
John Edward.....	1 00	D. White.....	1 00
John Asworth.....	1 00	Sums under \$1.....	9 00
D. Colson	1 00	Total	\$25 00
Carried forward	\$14 00		

SUBSCRIPTIONS FROM THE EMPLOYEES OF M. LAING & SONS,
FOR 1892-93.

E. McAdam	\$1 00	Brought forward.....	\$5 00
R. W. Purry	1 00	Wm. Owen.....	1 00
L. J. Lanctot.....	1 00	John Brown.....	1 00
G. P. McClure	1 00	Mr. Deery	1 00
G. R. Fielders.....	1 00	Wm. Patton.....	1 00
Carried forward	\$5 00	Sums under \$1.....	15 05
		Total	\$24 05

SUBSCRIPTIONS OF THE EMPLOYEES OF H. MORGAN & CO.,
FOR 1892-93.

E. S. Shirland.....	\$1 00	Brought forward.....	\$7 00
S. Poole	1 00	W. McGlashan	1 00
E. B. Meyer.....	1 00	E. M. Hayton	1 00
Charles L. Meyer.....	1 00	W. J. Macdonald	1 00
Robert Reid	1 00	F. P. Dupuis	1 00
Wm. Weir	1 00	M. R.....	1 00
Wm. Morgan.....	1 00	C. R.....	1 00
Carried forward	\$7 00	Sums under \$1.....	10 00
		Total	\$23 00

SUBSCRIPTIONS OF GEORGE BRUSH (EAGLE FOUNDRY) AND
EMPLOYEES, FOR 1892-93.

George Brush.....	\$10 00	8 subscriptions of 50c. each.....	\$4 00
Alex. Montbriand	1 00	22 " " of 25c. "	5 50
— Brunet	1 00	Total	\$22 50
Wm. Askwith	1 00		

SUBSCRIPTIONS OF THE EMPLOYEES OF DAWES & CO., BREWERS,
LACHINE, P.Q., FOR 1892-93.

F. Fogarty.....	\$2 00	Brought forward	\$8 00
St. Geo. Knight	1 00	W. Taylor	1 00
John Rathwell	1 00	W. Devonshill	1 00
W. Fogarty	1 00	Jas. E. Prosser	1 00
Jabez Taylor	1 00	Chas. Syvret	1 00
Thos. White	1 00	12 subscriptions of 50c. each....	6 00
P. C. Peterson	1 00	Smaller sums	4 25
Carried forward	\$8 00	Total	\$22 25

SUBSCRIPTIONS OF THE EMPLOYEES OF THE "GAZETTE"
PRINTING CO., FOR 1892-93.

F. Meyers.....	\$1 00
Sums under \$1	21 00
Total	\$22 00

SUBSCRIPTIONS OF EMPLOYEES OF THE GEORGE BISHOP
ENGRAVING CO., FOR 1892-93.

W. N. Wesbroom.....	\$2 00	Brought forward	\$8 00
T. S. Carpenter	1 00	J. Tresidder	1 00
J. H. Gardner	1 00	E. Lalanne	1 00
R. O'Mera	1 00	J. Clarke	1 00
Mr. Julien	1 00	J. H. Pickett.....	1 00
W. Verner	1 00	Joseph McCallum	1 00
George Scow	1 00	L. Priest	1 00
Carried forward	\$8 00	Sums under \$1.....	7 75
		Total.....	\$21 75

SUBSCRIPTIONS OF SIMPSON & PEEL AND EMPLOYEES,
FOR 1892-93.

Simpson & Peel.....	\$10 00	Brought forward	\$12 00
G. G. Jbody	1 00	8 subscriptions of 50c. each....	4 00
W. M. McRoberts	1 00	22 " " of 25c. "	5 50
Carried forward	\$12 00	Total	\$21 50

SUBSCRIPTIONS OF THE EMPLOYEES OF ROBERT FORSYTH'S
MARBLE AND GRANITE WORKS, FOR 1892-93.

George McAdie	\$2 00	Brought forward	\$7 00
P. A. Taylor	2 00	R. R. Hall	1 00
Jno. Diarmid	1 00	Jno. Flanagan	1 00
W. Milloy	1 00	H. Charbonneau.....	1 00
J. Gauthier.	1 00	Sums under \$1.....	11 00
Carried forward	\$7 00	Total	\$21 00

SUBSCRIPTIONS OF EMPLOYEES OF FROTHINGHAM & WORK-
MAN, FOR 1892-93.

W. N. Evans.....	\$5 00	Brought forward.....	\$14 00
J. B. Plant.....	2 00	W. A. Nichols.....	1 00
A. E. Warren.....	1 00	W. Ball.....	1 00
Jos. Asselin.....	1 00	T. Wall.....	1 00
A. H. Campbell.....	1 00	J. W. Barré.....	1 00
J. W. Spaulding.....	1 00	C. Powney.....	1 00
J. S. Wotherspoon.....	1 00	G. C. Morris.....	1 00
W. R. Ross.....	1 00	A. S. Mooney.....	1 00
W. S. Murphy.....	1 00	Cash.....	50
Carried forward.....	\$14 00	Total.....	\$21 50

SUBSCRIPTIONS OF THE EMPLOYEES OF A. RAMSAY & SON,
FOR 1892-93.

H. H. Horton.....	\$3 00	Brought forward.....	\$12 00
R. Crowley.....	2 00	J. H. Dumbill.....	1 00
E. A. Fauteux.....	2 00	J. Bell.....	1 00
W. Cowen.....	2 00	H. D. Giasson.....	1 00
C. Symonds.....	2 00	Chas. Newman.....	1 00
Wm. Smith.....	1 00	E. D. Corneler.....	1 00
Carried forward.....	\$12 00	Sums under \$1.....	3 25
		Total.....	\$20 25

SUBSCRIPTIONS OF MILLER BROS. & CO. AND EMPLOYEES,
FOR 1892-93.

Miller Bros. & Co.....	\$5 00	Sums under \$1.....	\$14 10
Wm. Paterson.....	1 00	Total.....	\$20 10

SUBSCRIPTIONS FROM EMPLOYEES OF G. ROBERTS, BUILDER,
FOR 1892-93.

E. W. R.....	\$2 00	Brought forward.....	\$7 00
J. J. Roberts.....	2 00	Wm. Law.....	1 00
A. Doudiet.....	1 00	Geo. H. Roberts.....	1 00
H. Jackson.....	1 00	Boys of the Shop.....	1 75
John Stuart.....	1 00	Small sums.....	9 25
Carried forward.....	\$7 00	Total.....	\$20 00

SUBSCRIPTIONS OF THE EMPLOYEES OF GORDON & EGAN,
FOR 1892-93.

D. A. Bethune.....	\$ 2 00	Brought forward.....	\$12 00
James Wallace.....	2 00	E. C. Bowles.....	1 50
E. Matticks.....	2 00	J. Morrison.....	1 50
Joseph Gamble.....	2 00	John Munro.....	1 00
W. Morrison.....	2 00	Wm. Ogilvie, Jr.....	1 00
T. Nelson.....	2 00	C. Fryer.....	1 00
Carried forward.....	\$12 00	W. Ramsay.....	1 00
		Total.....	\$19 00

SUBSCRIPTIONS FROM THE SUPERINTENDENT'S OFFICE,
C.P.R. CAR SERVICE, FOR 1892-93.

James Osborne	\$5 00	Brought forward.....	\$10 00
J. Rodger	2 00	J. D. Altimas.....	1 00
J. P. Driscoll.....	2 00	T. A. Lowsen.....	1 00
F. A. Gascoigier.....	1 00	13 subscriptions of 50c. each.....	6 50
Carried forward.....		Total.....	
	\$10 00		\$18 50

SUBSCRIPTIONS OF THE EMPLOYEES OF THE CANADA
PAPER CO., FOR 1892-93.

F. Winn.....	\$ 2 00	Brought forward.....	\$10 00
A. B. MacFarlane	2 00	N. W. Lutter.....	1 00
J. Wilcock.....	1 00	W. D. Hay.....	1 00
A. W. Hayden.....	1 00	J. A. Thomson.....	1 00
S. J. Auchmuty.....	1 00	John Hennessy.....	1 00
Mr. Mills.....	1 00	C. Prince.....	1 00
L. Robson.....	1 00	J. J. Musgrave.....	1 00
W. G. Cordery.....	1 00	E. F. Doutre.....	1 00
Carried forward.....		Sums under \$1.....	
	\$10 00		1 50
		Total.....	
			\$18 50

SUBSCRIPTIONS OF THE MONTREAL STOCK YARDS CO. AND
EMPLOYEES, FOR 1892-93.

Montreal Stock Yards Co.....	\$5 00	Brought forward.....	\$11 00
H. C. Telfer	2 00	Geo. Chinié.....	1 00
J. H. M. Smith.....	2 00	R. A. Muir.....	1 00
W. W. Craig	2 00	3 subscriptions of 50c. each.....	1 50
Carried forward.....		15 " of 25c. ".....	
	\$11 00		3 75
		Total.....	
			\$18 25

SUBSCRIPTIONS OF THE OFFICERS OF THE CANADA SUGAR
REFINING CO.'S CITY OFFICE, FOR 1892-93.

W. W. Watson.....	\$10 00	Brought forward.....	\$14 00
Edw. W. Parker	4 00	D. Sinclair.....	2 00
Carried forward.....		A. H. Thomson.....	
	\$14 00		2 00
		Total.....	
			\$18 00

SUBSCRIPTIONS OF C. R. CORNEIL AND EMPLOYEES,
FOR 1892-93.

C. R. Corneil.....	\$7 50	Brought forward.....	\$11 50
Peter Penny.....	2 00	Charles Mathiot.....	1 00
Fred Thatcher.....	1 00	Jos. Verdon.....	1 00
Harrie Fosbie.....	1 00	Sums under \$1.....	4 00
Carried forward.....		Total.....	
	\$11 50		\$17 50

SUBSCRIPTIONS OF THE EMPLOYEES OF THE MONTREAL GAS
CO. WORKS, OTTAWA STREET, PER MR. JOHN POWER,
FOR 1892-93.

John Power.....	\$1 00	Sums under \$1.....	\$16 35
Total.....			
	\$17 35		

SUBSCRIPTIONS OF THE EMPLOYEES OF THE C. P. R. ROUND
HOUSE, WINDSOR STATION, PER MR. F. R. KIRKPATRICK,
FOR 1892-93.

F. R. Kirkpatrick	\$1 00	Brought forward	\$7 00
F. A. O'Dell	1 00	Thos. Copeland	1 00
James Martin	1 00	Chas. Wilkinson ..	1 00
J. Schofield	1 00	P. Hibbard	1 00
Ed. Boakes	1 00	P. O'Halleran	1 00
Wm. Borbridge	1 00	8 subscriptions of 50c. each	4 00
Thos. Langley	1 00	8 " " of 25c. "	2 00
Carried forward	\$7 00	Total	\$17 00

SUBSCRIPTIONS OF THE STAFF OF THE G. T. R. MECHANICAL
SUPERINTENDENT'S OFFICE, POINT ST. CHARLES,
FOR 1892-93.

H. Wallis	\$10 00	Brought forward	\$15 00
F. R. Clark	4 00	M. Buckley	1 00
C. Manning	1 00	Cash	1 00
Carried forward	\$15 00	Total ..	\$17 00

SUBSCRIPTIONS OF THE EMPLOYEES OF THE WINDSOR HOTEL,
FOR 1892-93.

George Phillips	\$2 00	Brought forward	\$8 00
J. W. Moffat	2 00	J. H. Brown	1 00
V. Hagenbach	2 00	J. L. Bryant	1 00
Ch. Hartmeyer	1 00	W. J. Hogan	1 00
E. Geens	1 00	Cash	1 00
Carried forward	\$8 00	Sums under \$1	4 00
		Total	\$16 00

SUBSCRIPTIONS OF THE EMPLOYEES OF THE G.T.R. RUNNING
LOCOMOTIVE DEPARTMENT, POINT ST. CHARLES,
PER MR. ROBT. H. LIVINGSTON, FOR 1892-93.

B. Bourgeois.	\$1 00	Sums under \$1	\$14 75
Total	\$15 75		

SUBSCRIPTIONS OF THE EMPLOYEES OF THE C. P. R. AT
OUTREMONT AND HOCHELAGA (ROUND HOUSE),
FOR 1892-93.

W. Kent	\$1 00	L. Larose	\$1 00
J. Norton	1 00	12 subscriptions of 50c. each	6 00
A. Thompson	1 00	16 " " of 25c. "	4 00
C. Jouett	1 09	Total	\$15 09

SUBSCRIPTIONS OF THE EMPLOYEES OF THE CAR DEPART-
MENT, BONAVENTURE DEPOT (PER MR. SAMUEL KING,
FOREMAN), FOR 1892-93.

Samuel King	\$1 00	8 subscriptions of 50c. each	\$4 00
M. Callaghan	1 00	35 " " of 25c. "	8 75
Total	\$14 75		

SUBSCRIPTIONS OF THE EMPLOYEES OF THE CANADA MEAT
PACKING CO., FOR 1892-93.

A. G. Marin	\$1 00	Sums under \$1.....	\$12 85
Total			\$13 85

SUBSCRIPTIONS OF W. C. WHITE AND EMPLOYEES, FOR 1892-93.

W. C. White	\$5 00	J. G. Day.....	\$2 00
H. Vallance	2 00	Sums under \$1.....	4 55
Total			\$13 55

SUBSCRIPTIONS OF THE EMPLOYEES OF JAMES ROBERTSON'S
LEAD AND SAW WORKS, FOR 1892-93.

P. L. K.	\$1 00	40 subscriptions of 25c. each	\$10 00
5 subscriptions of 50 cents each.	2 50		
Total.....			\$13 50

SUBSCRIPTIONS OF THE EMPLOYEES OF JOHN MURPHY & CO.,
FOR 1892-93.

G. D. McKay	\$1 00	H. Henry.....	\$1 00
J. S. Horton.....	1 00	Sums under \$1.....	9 50
Total.....			\$12 50

SUBSCRIPTIONS OF THE STAFF OF THE GUARANTEE COMPANY
OF NORTH AMERICA, FOR 1892-93.

J. Walker.....	\$1 00	Friend.....	\$1 00
Friend	1 00	Sums under \$1.....	8 05
Total			\$11 05

SUBSCRIPTIONS OF THE EMPLOYEES OF ROBERT BENNY (LATE
BENNY, MACPHERSON & CO.), FOR 1892-93.

A. W. Rudolf	\$2 00	Robt. Donaldson, Jr.....	\$1 00
Alf. Rudolf.....	2 00	J. B. Gibsone.....	1 00
W. A. Maclellan	2 00	W. S. Gillelan.....	1 00
J. D. Shaw.....	2 00		
Total			\$11 00

SUBSCRIPTIONS OF J. C. SPENCE & SONS AND EMPLOYEES,
FOR 1892-93.

J. C. Spence & Son	\$5 00	F. Spence?	\$1 00
R. Henders.....	1 00	Sums under \$1.....	1 75
Total.....			\$8 75

SUBSCRIPTIONS OF THE EMPLOYEES OF TEES & CO.,
FOR 1892-93.

Frank A. Dakin	\$2 00	9 subscriptions of 50c. each.	\$4 50
C. Woodward	1 00	1 subscription of 25c. ...	0 25
Henry T. Richter.....	1 00		
Total.....			\$8 75

SUBSCRIPTIONS OF ROBT. DONALDSON & SONS AND EMPLOYEES,
FOR 1892-93.

R. Donaldson & Sons	\$5 00	Sums under \$1.....	\$2 75
W. Sherriff	1 00		
		Total	\$8 75

SUBSCRIPTIONS OF THE EMPLOYEES OF THE C.P.R. STORES
DEPARTMENT, PER MR. E. A. CUNNINGHAM, FOR 1892-93.

T. Timmins	\$1 00	Sums under \$1.....	\$5 25
E. A. Cunningham	1 00		
		Total	\$7 25

SUBSCRIPTIONS OF THE EMPLOYEES OF THE MONTREAL SAW
WORKS, FOR 1892-93.

— Desjardins	\$2 00	W. M. Brown	\$1 00
Wm. Taylor.....	2 00	Sums under \$1.....	0 75
S. Chiswell	1 00		
		Total.....	\$6 75

SUBSCRIPTIONS OF N. AINEY AND EMPLOYEES, FOR 1892-93.

N. Ainey.	\$2 00	2 subscriptions of 25c. each.	\$0 50
5 subscriptions of 50c. each.....	2 50		
		Total	\$5 00

SUBSCRIPTIONS OF EMPLOYEES OF THE ALPHA RUBBER CO.,
FOR 1892-93.

Total..... \$4 00.

CITY CHURCHES.

Crescent Street Presbyterian Church, Thanksgiving Day Collection, per D. Robertson.....	\$195 35
American Presbyterian Church, Thanksgiving Day Collection, per J. C. Holden	135 29
St. Paul's Presbyterian Church, per R. S. Kinghorn, Treasurer.....	100 00
Church of the Messiah, per W. N. Evans.....	67 80
St. Andrew's Presbyterian Church, per Wm. Currie, Treasurer.....	25 88
Melville Presbyterian Church, Thanksgiving Day Collection, per R. Harvie	31 00
St. Thomas Episcopal Church, Thanksgiving Day Collection, per J. H. Spicer.....	18 61
Mountain Street Methodist Church, per Mr. Parker....	15 00
East End Methodist Church, per Rev. F. McAmmond.	6 00
Dorchester Street Methodist Church, per Mr. Wm. Ford....	6 65
Total.....	\$601 58

COUNTRY CHURCHES.

Petite Cote Presbyterian Mission Thanksgiving Day Collection, per George Jeffrey.....	\$ 70 00
St. Andrew's Church, Lachine, Thanksgiving Day Collection, per T. A. Dawes.....	28 22
Union Thanksgiving Service, Sawyerville, Que., per Rev. C. S. Deeprose	8 75
Total	<u>\$106 97</u>

COLLECTIONS FROM POOR BOXES, FOR 1892-93.

Hospital Box, Out-Door Department Waiting Room.....	\$240 93
“ “ “ “ Dispensary.....	206 15
(The contents of the foregoing Boxes consisted chiefly of pay- ments for Admission Cards and Medicine Bottles.)	
Hospital Box, Front Hall.....	41 29
	<u>\$488 37</u>
Windsor Hotel	38 12
Hope Coffee House (2 boxes).....	26 47
Mr. Walker's Confectionery Store.....	17 78
G. T. R. Ladies' Waiting Room, Bonaventure Station.....	9 36
“ General “ “ “ “ “	6 63
“ Dining Room, per Mr. G. H. McGuire.....	6 88
C. P. R'y, Windsor Station Waiting Room.....	8 50
“ “ “ Ladies' Waiting Room	7 72
Mr. A. Joyce's Confectionery Store.....	16 48
Mr. J. E. Tremble's Drug Store.....	7 62
Mr. Detleffs' Confectionery Store	7 16
Hall & Scott's Confectionery Store	6 26
Mr. Jas. Griffin's “ “	5 09
Welsh & Rough's “ “	5 21
Brown Bros	5 00
Mr. C. Alexander's Confectionery Store.....	4 71
Terrapin	3 06
Mr. Compain's Lunch Palace.....	2 96
Bodega Wine Vaults.....	2 86
Mr. Lynch's St. Elmo Restaurant.....	2 63
Mr. Beleck's Restaurant.....	2 59
Albion Hotel Bar.....	2 12
Dr. Stroud's.....	2 10
Mr. Cochenthaler's Confectionery Store.....	2 01
Canadian Express Co.....	1 88
Walter Paul's Store.....	1 76
Stockyards Co.....	1 71
Carried forward.....	<u>\$204 67</u> <u>\$488 37</u>

Brought forward	\$204 67	\$488 37
Mr. McKiernan (Joe Beef's Canteen)	1 69	
Merchants' Lunch Room.....	1 62	
St. Lawrence Hall.....	1 61	
Dominion Express Co	1 46	
Mr. Geo. Carslake's.....	1 03	
City Hall.....	1 31	
G. N. W. Telegraph Co.'s Office.....	73	
Mr. Geo. J. Sheppard's Store.....	68	
E. Cox & Co	41	
The Brunswick.....	31	
Montreal Café	27	
Street Railway Waiting Room.....	1 22	
R. J. Tooke's Store.....	2 10	
		<u>\$219 11</u>
Total.....		<u>\$707 48</u>

EXTRAORDINARY DONATIONS, 1892-93.

A. Browning	\$100 00	Brought forward....	\$1,600 00
Alexander Bourgeau.....	100 00	*Robert Gardner, Jr....	100 00
A. D. Blackader, M.D	100 00	Brock Grier	100 00
*Tobias Butler	100 00	G. R. Hooper	100 00
Felix Casey	100 00	Samuel Hird	100 00
Alexander C. Clark.....	100 00	C. M. Johnson.....	100 00
W. A. Clarkson.....	100 00	Abner Kingman	100 00
Miss Nora A. Campbell	100 00	G. M. Kinghorn	100 00
*George B. Cramp	100 00	W. J. Morrice.....	100 00
Thomas Cushing.....	100 00	D. Morrice, Jr.....	100 00
William Francis Carsley	100 00	H. Markland Molson.....	100 00
*S. Davis	100 00	J. L. Moss	100 00
George E. Drummond.....	100 00	John Patterson	100 00
Thomas Forde	100 00	J. Alexander L. Strathy	100 00
Robert Forsyth	100 00	Andrew T. Taylor	100 00
E. M. Fulton	100 00	Robert White.....	100 00
Carried forward.	\$1,600 00	Total.....	<u>\$3,100 00</u>

The above amounts are also included in the Ward Lists.

Amounts marked above (*) were received subsequently to last Annual Meeting.

DONATIONS IN KIND FOR THE YEAR ENDING

30TH APRIL, 1893.

BOOKS, ILLUSTRATED PAPERS, MAGAZINES, PAMPHLETS AND
READING MATTER FROM THE FOLLOWING :

Mrs. A. F. Dunlop, Mr. Crossley, Lady Hickson, Mr. A. W. Hayden, "A Friend," The Magoun Children, Montreal News Co., Mr. Randall Davidson, Trafalgar Institute, Mr. Walter Townshend, Mrs. Christie, Mr. J. Atkin, Miss Shepherd, Mrs. David, Mr. H. A. Ekers, Mr. Best, Miss Joseph, Miss Harper, Kingsbury Band of Hope, per P. McLeod; Mr. Herbert Wallis, Mrs. G. J. Shepherd, Anonymous, Mrs. Jones, Hattie A. Johnson, Mr. R. Linton, Mr. C. A. Shepherd, Miss Penny, "A Friend," Mrs. David, Mr. G. B. Craap, Mr. George Benton, Mr. T. Takahashi, Mr. Wm. Kinloch, "A Friend," Mrs. Brown, Mrs. McLean, Mrs. G. T. Slater, Mr. T. H. Sully, Miss Lang, Mr. A. McTavish Watt, Miss Cooke, Mr. Carter, Mr. McLaren, Mr. and Mrs. Popham. Mrs. Bacon, "A Friend," Metcalfe Street; Mrs. A. Nathan (on several occasions); "A Friend," 73 City Councillors Street; Mr. Saml. Coulson, Mr. H. Morton, Mr. J. F. Evans, Mr. J. M. Keeler, Mr. J. Thompson, Mrs. Simms, Crescent Street Church Sunday School, Mrs. G. Nash, "A Friend," Mr. R. J. Heneker, on several occasions from Mr. D. A. P. Watt, Mr. T. Jas. Claxton, Mrs. Kinsella, Francis "Y" Circle, per Miss Jennings; Mrs. Wm. Notman, Mr. McKay.

CHRISTMAS DONATIONS.

Oranges, magazines and lot of preserves from "A Friend"; toys, etc., from "A Friend," 450 St. Urbain Street; 1 goose and lot of old clothing from Mrs. W. A. Dyer; toys, pictures, oranges and evergreens from Mrs. E. H. Stearns and Mrs. J. G. Ogden; 1 turkey, 1 goose, grapes, toys, cakes and oranges from Mrs. R. L. Gault; 1 box dolls from Mrs. R. Hollis; Christmas cards, etc., from Master E. Bryce Pennell; books and toys from Mrs. Hannaford; Christmas cards from Mr. B. Marcuse; 1 dressed doll for Christmas tree from E. P.; 2 turkeys and table apples from Mrs. J. H. R. Molson; lot of reading matter, Mr. James McLaughlin; lot of reading matter, Mrs. Henry Hogan; 1 roast beef and 1 turkey from Mrs. David Morrice; \$5.00 from Miss Kyte's School; 1 turkey from Mrs. Hugh Paton; lot of oranges from Mrs. C. R. Hosmer; 1 box of oranges from Mr. Sadler; 2 geese from Mrs. S. H. Ewing; toys and Xmas cards from Miss Orkney; 1 box holly from Messrs. McBride, Harris & Co.; 2 scrap books from Mrs. C. Macfarlane, Cowansville, P.Q.; Miss R. Samuel and Miss Wand, representing the Flower Mission, presented the patients with bouquets of flowers; lot of prints butter from Mrs. Currie, Cote St. Antoine; box of dolls from "A Friend," per Colonial House; lot of stockings full of toys, etc., from Crescent Street Church; toys, books, etc., from Mrs. H. Reinhardt, "A Friend," and Alice and Brenda James; 1 large dressed turkey from Mr. James Harper; toys from Miss Dow; 12 cakes from Alderman James Griffin; 4 boxes biscuits from Lang Manufacturing Co.

FRUIT, ETC.

Two baskets grapes, Mr. F. Meader; 6 barrels apples, Mr. Crawford, Verdun House; fruit from Thanksgiving Service, St. Andrew's Church; lot of thyme, sage, etc., from Mrs. Gibb, Como; fruit and toys from children of Crescent Street Church; lot of apples and vegetables from the Congregation of St. Mary's Church, Como, per Rev. Mr. Roberts; lot of cakes from the Ladies of Trinity Church; lot of candy from Mr. Thomas Davidson; 1 barrel vinegar and 5 pails jam from Messrs. M. Lefebvre & Co.; 7 baskets grapes from Messrs. McBride, Harris & Co.; 5 dozen Labatt's ale from Mr. Beaudry, agent; lot of hares from Mr. J. Morris, Game Inspector; lot of oranges from St. Andrew's Church Sunday School; 3 bottles port wine from Mr. Wm. Rourke; 2 boxes oranges from Mrs. Alex. Walker; 6 bottles orange quinine wine from Messrs. Meagher Bros. & Co.

FLOWERS, ETC.

Cut flowers on several occasions from Mr. S. S. Bain; flowers weekly in summer from Young Ladies' Flower Mission; flowers from Francis "Y" Circle, per Mrs. Jennings; flowers and fruit from the Thanksgiving Service of St. Andrew's Church, per Rev. Edgar Hill; cut flowers for children's ward from Miss Arnton; cut flowers on several occasions from Mr. Bennett's Floral Nurseries; 1 case May flowers from Three Rivers Band of Hope; 1 lot flowers in pots from Floral Service of St. Mathias Church, Cote St. Antoine; 1 box wild flowers from Missionary Department, Epworth League, of Dunham, P.Q., per Jennie Martin; flowers from W. C. T. U. of Kingsbury, per Mrs. Williams; flowers from Children's Temperance Society, Lancaster, Ont.; 2 boxes flowers from Congregational Church (Flower Service); 2 baskets wild flowers from Windsor Mills Band of Hope; 8 Easter lilies from Ladies St. James' Methodist Church; 20 lbs. grass seed from Messrs. W. Ewing & Co., equal \$6.00; cut flowers from Mr. Martin; 2 boxes cut flowers from the Floral Service of the Fitch Bay Congregational Church; flowers from the W. C. T. U. of Cookshire, Que.

TOYS, ETC.

Toys from Mrs. Dr. Girdwood; 1 large kaleidoscope from Mrs. Wm. Kinloch; toys and papers from Mrs. John Atkin; toys, etc., from Two Boys of Riversmede; 1 screen from Mrs. G. T. Slater; toys, etc., from Mrs. Geo. Nash; toys, etc., from Margery and Owen Hague; 1 screen for children's ward from Miss Atkinson; toys from Florence and Alice Meeker; toys from Mrs. Dr. Blackader; toys and fruit from the Children of Crescent Street Church Sunday School.

OLD LINEN FOR BANDAGES,

from Mrs. Drake, Mrs. W. Oswald, Mrs. J. H. R. Molson, Mrs. Morris, Mrs. H. Hogan, Mr. Hill, Mrs. David, Mrs. Walklake, Miss Taylor, of University Street; lot empty glass bottles from Mr. Alex. Robertson; lot empty glass bottles from "A Friend"; lot empty glass bottles from Mr. Hill; lot of cotton for bandages and empty glass bottles from Mr. J. Arthur Fairie.

LOT CLOTHING PURCHASED AT INDUSTRIAL ROOMS.

One dozen nightshirts from Mrs. Theo. Bigelow; 1 doz. nightshirts from Mrs. Van Horne; 1 doz. nightshirts from Mrs. John McDougall; lot nightshirts from

Miss Jessie Dow; 2 doz. nightshirts from Mrs. J. J. Redpath; 1 doz. nightshirts from "A Friend"; 2 quilts from Cowansville Band of Hope; 2 quilts, toys, scrap books, etc., from Methodist Church Band of Hope, St. Lambert; slippers and shirts from Ministering League of St. James the Apostle Church; flannel garments and 6 pairs slippers from ditto; dressing gown and sundries from Mrs. Radford; 2 quilts from "A Friend"; 8 dressing jackets from King's Daughters; 6 dressing gowns for women's ward from Miss Dow; 8 nightdresses, 6 nightshirts from Mrs. W. W. Ogilvie; lot slippers, Mr. Baillie; 98 flower glasses from Flower Mission; 1 piece red flannel from Mrs. J. J. Redpath; 1 child's cot and mattress from Mrs. Wainwright; lot of rubber beds from Mr. T. Jas. Claxton; 1 wheel chair from Mrs. Radford; 1 pair crutches from Mrs. Brooks; 1 lot bed pans, Messrs Kerry, Watson & Co; 1 inhaler and syphon from Mr. Frank; 1 invalid wheel chair, crutches, etc., in memory of late Bella Johnson; 1 walking machine and pair crutches from Mrs. J. J. Brown.

One clock for operating room from Mr. G. G. Robinson.

145 bound volumes *Blackwood's*, *Edinburgh Review*, *London Quarterly*, *British Quarterly Review*, *British*, *Westminster*, *Scottish*, *North British*, several years of each kind, all inscribed with name of institution and donor, from W. C. McDonald, Esq. The Committee of Management have provided a bookcase for above handsome present.

Messrs Willis & Co. kindly loaned piano for concert.

Two loads granite for walks from Mr. R. Forsyth.

Thanks are due Miss Lillie Wray for typewriting Medical Superintendent's Paper on Montreal General Hospital for International Congress Correction Charities and Philanthropy, Columbian Exposition.

12 copies *Star* daily; 30 copies *Witness* daily; 2 copies *The Gazette* daily; 2 copies *The Herald* daily; 1 copy *St. John's News* weekly; 1 copy *Nova Scotia Times* weekly, all from the proprietors.

hirts
boys,
pers
nnel
Mrs.
ers;
hirts
wer
ress
heel
ans,
alid
nine

tish
s of
C.
for

nt's
cion

ly;
otia

WOMEN'S WARD, CAMPBELL MEMORIAL BUILDING.

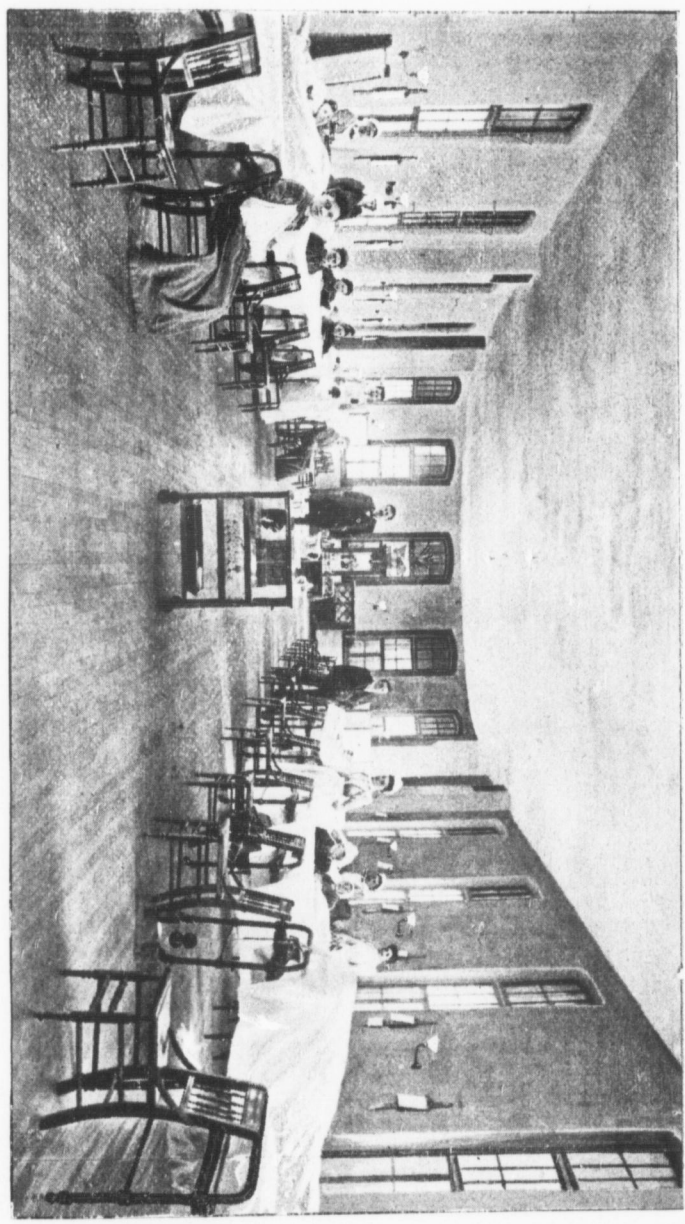

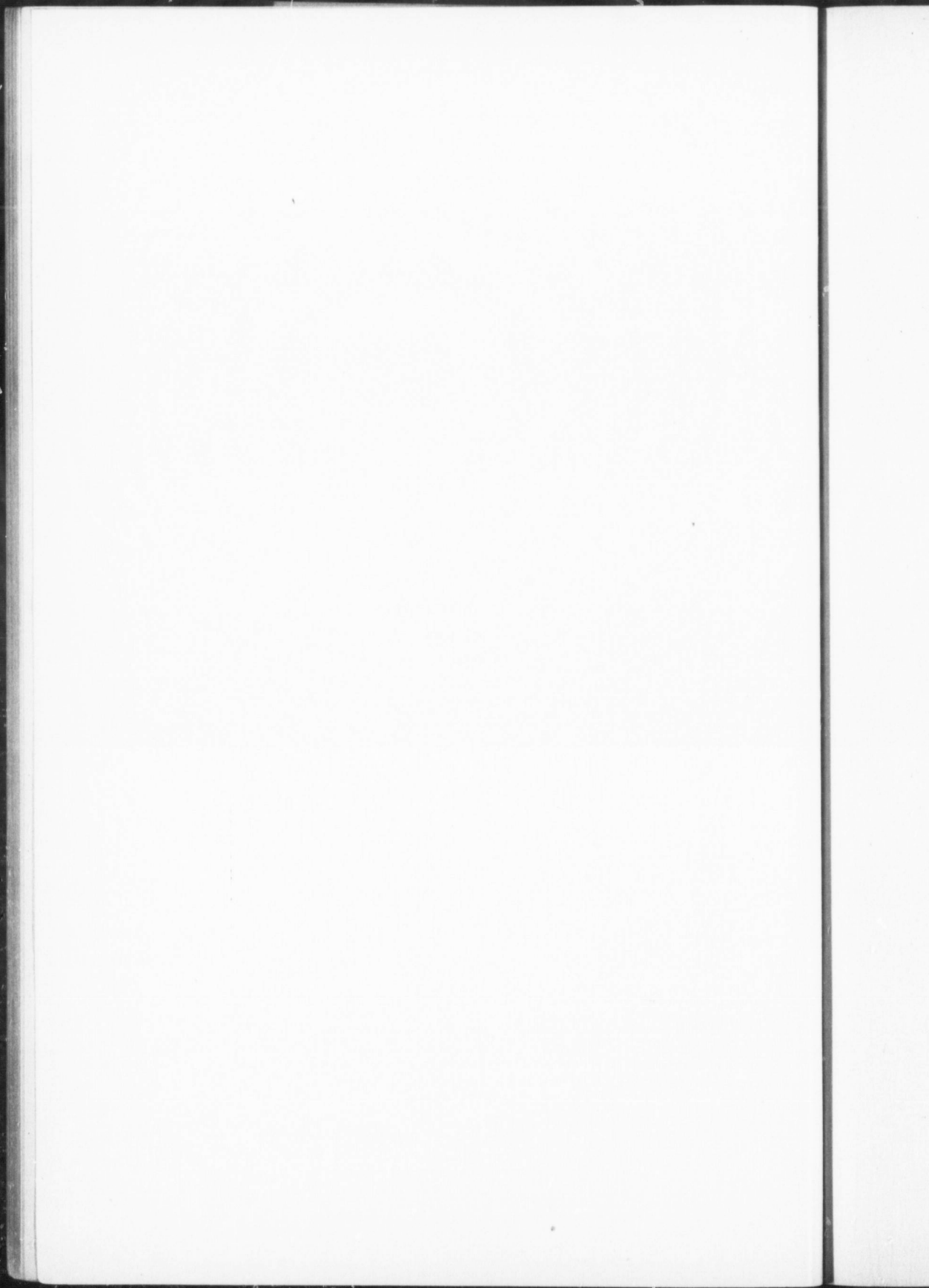

STATISTICAL REPORT
OF THE
MEDICAL SUPERINTENDENT.

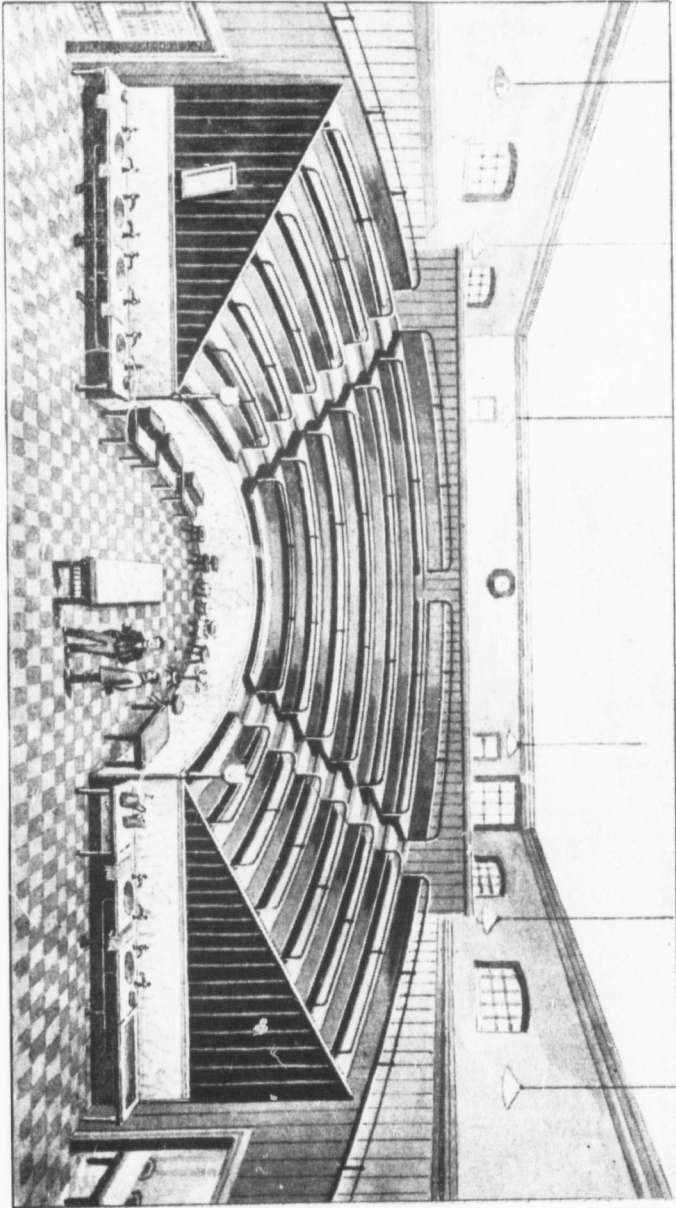

SURGICAL THEATRE, CAMPBELL MEMORIAL BUILDING.

J
7
4

1
1
2,3

2,3

M
F

O
P
P
R

1
5

C
E
S
I
V
N
U
C
E
A
E

2

3

REPORT FOR YEAR ENDING APRIL 30TH, 1893.

1892.				1893.	
155	Patients remaining from last year			172	
2,346	“ admitted during year			2,368	
	“ discharged during year			2,163	
	“ died “ “			197	
	“ remaining			180	
2,329	Patients treated to a conclusion			2,360	
169	Number of those who have died			197	
69	Of these there died within three days			69	
Males	1,418	Protestants	1,358	Unimproved	259
Females	942	Other Religions	74	Improved	672
	—	Immigrants	38	Cured	1,232
Ordinary	1,682	Strangers	382		
Pay	467	Sailors	78		
Private	101	Citizens	1,852	Total 1892-93	2,360
Roman Catholics	928	Dead	197	Total 1891-92	2,329

1892.				
57,247	Aggregate number of days in Hospital			58,437
23.34	Average “ “ “ per patient			24.67
157	“ “ of patients per day			163

NATIVES OF		NATIVES OF		NATIVES OF	
Canada	1,225	Norway	14	Africa	1
England	414	Sweden	19	Iceland	1
Scotland	147	Belgium	1	Channel Isles	5
Ireland	264	Denmark	5	Switzerland	2
Wales	8	Holland	1	Roumania	3
Newfoundland	43	Italy	21	Arabia	1
United States	111	West Indies	7	Malta	1
Germany	19	East “	3	Finland	2
Russia	24	Australia	1		
Austria	1	Poland	6		
France	10	Egypt	1	Total	2,360

1892.		1893.
23,898	Consultations in the General Out-door	23,603
8,404	New Cases	7,892
5,004	Consultations in Eye and Ear Department	4,807
1,909	New Cases	1,835
1,770	Consultations in Gynæcological Department	1,874
526	New Cases	399
1,190	Consultations in Nose and Throat Department	1,887
361	New Cases	542
2,358	Consultations in Children's Department	399
34,220	Total Consultations	32,570

CASES IN MEDICAL DEPARTMENT.

	Male.	Female.	Well.	Impr'd.	Unimpr'd.	Died.
Abscess of Liver	1	1
Alcoholism	44	6	34	13	..	3
Amyloid Disease	1	1
Anæmia	2	17	6	11	2	..
" Pernicious	3	1	1	1
Amenorrhœa	2	2	..
Aneurism, Aortic	4	1	2	1
Angina Pectoris	2	2
Anterior Poliomyelitis	1	1
Aortic Disease	3	..	3
Appendicitis	5	1	3	3
Asthma	1	2	2	1
" Bronchial	2	1	..	3
Atony of Bladder	1	1
Atrophic Cirrhosis of Liver	1	1
Biliary Cirrhosis	1	1
" Calculus	2	2	..
Bronchitis, Acute	14	10	19	5
" Chronic	5	3	..	7	1	..
" Capillary	1	1	2
" and Emphysema	4	4
" " Myocarditis	1	1
" " Pertussis	1	1
" " Pleurisy	1	1	1	1
" " Pneumonia	1	1
Catarrhal Croup	1	1
Carcinoma of Liver	3	1	1	1
" of Colon	1	1
" of Omentum	1	1
" of Pancreas	1	..	1
" of Stomach	4	1	1	2
Cerebral Syphilis	4	..	2	1	1
" Apoplexy	1	1
Cholera, Canadian	1	1	2
Chorea	2	1	3
Colic, Renal	1	..	1
" Intestinal	2	2	4
Contraction of Finger	1	..	1
Cramps	1	..	1
Cystitis	1	..	1
Cerebral Tumor	1	1
Cirrhosis of Liver	1	1
Carried forward.....	115	62	84	64	13	16.

MEDICAL CASES.—Continued.

	Male.	Female.	Well.	Impr'd.	Unimpr'd.	Died.
Brought forward	115	62	84	64	13	16
Debility	1	3	3	1		
Delirium Tremens	6		5			1
Diarrhoea	3	7	6	2	2	
Diabetes	1	2		2		1
Diphtheria	27	32	51			8
Dementia		2		1	1	
Displaced Kidney		1		1		
Dizziness in the Head	1		1			
Dysentery	2		1			1
Dyspepsia	5	2		5	2	
Emesis		2	2			
Empyema	2	2		2	2	
Enlargement of Liver	1			1		
“ of Thyroid	1				1	
Epicystitis	1			1		
Epilepsy	5	5	1	4	5	
Erythema Nodosum		3	3			
“ Multififorma		1	1			
Exophthalmic Goitre	1	1	1	1		
Endocarditis		2				2
Febricula	4	6	10			
Gastric Enteritis		1	1			
“ Ulcer	2	4	3	3		
Gastritis	12	14	20	6		
“ Alcoholic	1	2	3			
“ Chronic	3			3		
“ from Paris Green		1	1			
Gout	1		1			
Glioma	1					1
Hæmorrhage, Cerebral	2		1	1		
“ Gastric	1		1			
Herpes of Throat	1		1			
Hemiplegia	14	5	1	10	2	6
Hodgkin's Disease		1		1		
Hypertrophic Cirrhosis	2	1	1		2	
Hysteria	7	17	7	13	4	
Impacted Fæces		2	2			
Inflammation, Pelvic		1	1			
Influenza	2	2	4			
Insanity	2				2	
Jaundice, Catarrhal	2	1	2		1	
Labyrinthine Disease	1				1	
Laryngitis Tubercular	1	2	1	2		
Lesion of Cerebrum due to Fracture	1				1	
Carried forward	232	187	220	124	39	36

MEDICAL CASES.—Continued.

	Male.	Female.	Well.	Impr'd.	Unimpr'd.	Died.
Brought forward	232	187	220	124	39	36
Lumbago.....	5	..	5
Lymph. adenoma.....	1	1	..
Leucæmia Myelogenous acute.	1	1
Malaria.....	2	..	1	1
Malingeritis	2	..	2
Mania, Recurrent.....	1	1	..
Measles.....	28	27	51	2	1	1
Meniere's Disease.....	..	1	..	1
Menorrhagia.....	..	1	1
Monoplegia.....	1	1
Muscular Atrophy.....	..	1	1	..
Myocarditis.....	5	2	..	4	1	2
Myalgia.....	1	1
Myelitis.....	4	1	1	2
“ Anterior Polio.....	2	1	1	..
“ Syphilitis.....	1	1
Myoclonus.....	1	1	..
Meningitis.....	..	1	1
Mitral Disease.....	..	1	1
Necrosis Tibia.....	1	1
Nephritis.....	7	5	1	8	2	1
“ Chronic.....	7	3	..	8	2	..
“ with Mitral Disease..	..	1	..	1
Nervous Prostration	1	1
Neuralgia.....	..	7	2	5
“ Trifacial.....	..	3	1	2
“ Intercostal.....	..	4	2	2
“ Lumbo-abdominal.....	..	1	..	1
Neurasthenia.....	8	3	2	6	3	..
“ Gastric.....	1	..	1
Neuritis, Local.....	2	2	..	3	1	..
“ Multiple.....	..	1	..	1
“ Retro Bulbar.....	1	1
Obstruction, Biliary.....	1	1	1	1
Painful Stump of Femur.....	..	1	1	..
Paraplegia.....	1	2	1	1	1	..
Pyæmia.....	1	1
Paralysis, Agitans.....	2	2
“ L. Spinal Nerves.....	..	1	1	..
“ External Rectus.....	1	1	..
“ Post Diphtheritic.....	..	1	1
“ Rectum.....	..	1	1	..
Paresis.....	1	1
Pharyngitis.....	1	1	2
Pelvic Peritonitis.....	..	3	..	3
Carried forward.....	322	263	295	184	60	46

MEDICAL CASES.—Continued.

	Male.	Female.	Well.	Impr'd.	Unimpr'd.	Died
Brought forward.....	322	263	295	184	60	46
Pemphigus		2	2			
Perihepatitis	1			1		
Peritonitis		1			1	
“ Chronic	1			1		
Phthisis	54	25	2	31	19	27
“ Incipient	1			1		
“ and Rheumatism		1		1		
Phlebitis		2	1	1		
Pleurodynia		2	2			
Pleurisy	21	1	17	3	2	
“ with Effusion.	6		5	1		
“ “ Bronchitis.....	1			1		
“ “ Broncho-pneumonia	1		1			
Plumbism	4	1	3	2		
Pregnancy		1			1	
Proctitis	1		1			
Pneumonia	27	15	30	4		8
“ Senile	1			1		
“ and Pleurisy.....		1	1			
“ “ Empyema.....	1	1		2		
“ “ Rheumatism.....		1	1			
“ “ Malaria.....	1					1
Puerperal Septicæmia.....	1	2	1			1
Purpura	2	1	2	1		
Pyelonephritis.....		1			1	
Pericarditis and Rheumatism	1	1				2
“ Chr. Fibroid	1					1
Poisoning, Morphine.....	1					1
“ Paris Green.....	2	1				3
Rheumatism, Acute	35	28	44	14	5	
“ Chronic	3	3	1	5		
“ Gonorrhœal.....	2		1	1		
“ Gout	1			1		
“ Muscular	6	1	6	1		
“ Subacute	3	1	3	1		
Sacro-iliac Disease	1			1		
Scarlatina	19	25	36	2		6
Sciatica	2		2			
Senility	1	3		1	3	
Sexual Neurosis	1			1		
Spinal Caries.....	1				1	
Spleen, Enlarged	1				1	
Suffocation (coal gas).....	1		1			
Sunstroke	2		2			
Syncope	1	1	2			
Carried forward.....	531	385	463	262	94	96

MEDICAL CASES.—Continued.

	Male.	Female.	Well.	Impr'd.	Unimpr'd.	Died.
Brought forward	531	385	463	262	94	96
Syphilis	2	1	1	..
“ Cerebral	1	1
Septicæmia	1	1
Tabes Dorsalis	3	1	2	..
Tachycardia	1	..	1
Tetanus	1	..	1
Tonsillitis.....	7	21	26	2
Tuberculosis	10	5	..	1	1	13
Tumor, Abdominal.....	1	1
“ Cerebral	2	2	..	1	3	..
“ Corpus Collosum.....	..	1	1
Typhoid Fever.....	64	30	84	2	2	6
“ Relapse	1	..	1
Typhus Fever	1	1	..
Uræmia	3	2	5
Valvular Disease of the Heart.	18	8	20	..	3	3
Ventricular Ulcer	1	..	1
Vertigo	1	..	1
“ Auditory	1	1	..
Vomiting	1	1
Whooping Cough	1	1	2
Total	647	460	598	275	108	125
Males	647					
Females	460					
Grand Total	1107					

CASES IN SURGICAL DEPARTMENT.

Diseases.	Male.	Female.	Well.	Impr'd.	Unimpr'd.	Died.
Abscess, Axillary.....	3	4	5	1	1	..
“ Breast	1	1
“ Back	1	..	1
“ Face	1	..	1
“ Finger	1	1	..	2
“ Groin	1	1	2
“ Hip	1	1
“ Ischio-Rectal.....	4	..	4
“ Jaw.....	..	1	..	1
“ Labial	3	3
“ Lumbar	2	..	2
“ Leg	1	1	1	1
“ Multiple	1	1	..
“ Neck	1	1
“ Perineal.....	1	1
“ Pectoral.....	..	1	1
“ Pelvic	1	1
“ Perinephritic.....	1	..	1
“ Rectal	3	1	3	1
“ Subdiaphragmatic ...	7	..	2	4	1	..
“ Thigh	3	..	1	1	1	..
Adenitis	8	6	6	4	4	..
Adenoid Growths of Pharynx.	1	1	1	..	1	..
Anasarca	1	1
Aneurism, Multiple	1	1
“ Occipital Artery... ..	1	..	1
Ankylosis of Elbow	2	1	3
“ of Knee	1	..	1
Appendicitis	24	3	19	1	1	6
Arthritis of Ankle.....	..	1	1
“ of Hip.....	3	2	1	3	1	..
“ of Knee-joint	2	1	1	2
Arched Tibia	1	1	..
Bow Legs	1	1
Burns	4	2	4	2
“ Arms.....	2	1	..	1
“ Ankle	1	1
“ Biceps	1	..	1
“ Body and Limbs	1	1
“ Face and Arms	1	1
“ Feet.....	2	2	4
“ Hands.....	..	1	1
“ Neck and Shoulder. ...	1	1
Carried forward.....	83	43	71	34	12	9

SURGICAL CASES.—Continued.

Diseases.	Male.	Female.	Well.	Impr'd.	Unimpr'd.	Died.
Brought forward	83	43	71	34	12	9
Burns, Throat and Leg		1		1		
“ “ with lye		1				1
Bunion		1		1		
Bursitis of Knee	1	2	3			
Bubo	22	7	23	5	1	
“ and Condylomata		1	1			
“ and Hard Chancre	1		1			
Cancer, Atrophic		1		1		
“ of Breast		5	5			
“ of Cæcum	1	1			1	1
“ of Jaw	1				1	
“ of Parotid	1			1		
“ of Penis	1				1	
“ of Rectum	2		1		1	
“ of Stomach	1				1	
“ Submaxillary	1			1		
Cancerous Intest. Obstruction		1		1		
Calculus, Vesical	3		3			
“ Renal	4	1	4	1		
Carcinoma Axilla		1		1		
“ Breast		1	1			
“ Mouth	1				1	
“ Pharynx		1			1	
“ Upper Jaw	2				1	1
Carbuncle	7		5	2		
Caries, Cervical		1			1	
“ Dorsal Vertebra	3	1		2	2	
“ Femur	1			1		
“ Frontal Bone	1			1		
Chancroid	4	3	5	2		
Chancre of Lip		1		1		
Cellulitis of Hand	5	1	4	2		
“ of Foot	2		1	1		
“ of Leg	2	1	3			
Cicatrix, Painful	2		1	1		
Cleft Palate	2	1	1		2	
Colic, Intestinal	2		2			
“ Renal	1	1	1	1		
Concretion of Bladder		1	1			
Concussion of Brain	3		3			
“ of Spine	2		2			
Contusions	2		2			
Contusion about Abdomen	1			1		
“ of Arm	1				1	
“ “ Back	5		5			
Carried forward	171	79	149	62	27	12

SURGICAL CASES.—Continued.

Diseases.	Male.	Female.	Well.	Impr'd.	Unimpr'd.	Died.
Brought forward	171	79	149	62	27	12
Contusion of Eye	1		1			
“ “ Face	1		1			
“ “ Foot	4		3	1		
“ “ Hip	4		4			
“ “ Hip followed by Neuritis		1		1		
Contusion of Leg	2		2			
“ “ Shoulder	1				1	
“ “ Shoulder and Side	1		1			
“ “ Side	2		2			
“ “ Scalp	3		2		1	
“ “ Thigh	3		2	1		
“ “ Side, Hip and Thigh		1		1		
Crushed Fingers	2	1	1	2		
“ Foot	5		2	3		
“ Hand and Foot	1			1		
“ Hands	1	1	2			
“ Legs	4		4			
“ Leg and Thigh with Shock	2					2
Cyst, Cerebral		1				1
“ Dermoid	1		1			
“ Ovarian		1	1			
“ Sebaceous	2		2			
Cystic Ovaries		1		1		
“ Fibroma of Breast		1		1		
Cystitis, Acute	7	1	3	2	3	
“ Chronic	5	1	2	2		2
“ with Enlarged Prostate	1			1		
“ with Tumor of Uterus		2			2	
Deformed Nose		1			1	
“ Toes		1	1			
“ Arm from Fracture	1		1			
Dermatitis Exfoliativa, Acute	2		1	1		
Diabetes and Perforating Ulcer of Foot	1					1
Diarrhoea	2	1	3			
Diphtheria, Laryngeal	3	1				4
Dislocation of Ankles	1		1			
“ “ Carpus	1			1		
“ “ Shoulder	2		1	1		
“ “ Spine	2		1			1
“ “ Toe		1		1		
Dupuytren's Contraction	1			1		
Carried forward	240	96	194	84	35	23

SURGICAL CASES.—Continued.

Diseases.	Male.	Female.	Well.	Impr'd.	Unimpr'd.	Died.
Brought forward	240	96	194	84	35	23
Dyspepsia		1		1		
Eczema	5	2	5	2		
“ Chronic	4	2	2	4		
“ Erythematosa	1			1		
“ of Leg.		1	1			
Enchondroma of Humerus		1	1			
“ “ Nasal Septum		1			1	
“ “ Finger.		1	1			
Enlarged Thyroid		1	1			
“ Liver		1			1	
Enteritis	1		1			
Empyema	4	1	4		1	
“ and Chro. Bronchitis	1			1		
Empyema due to Renal Calculus Obstructing Left Ureter and forming Abscess		1				1
Epithelioma		2	2			
“ of Hand		1		1		
“ “ Lip	6		6			
“ “ Leg.	1		1			
“ “ Nose		1	1			
“ “ Rectum		1	1			
“ “ Tongue	2		1	1		
Erythema Multiforma		1	1			
Erysipelas	9	13	22			
“ Leg	1	1	2			
“ Facial	1	1	2			
“ Leg, and Syphilis	1					1
“ Leg and Peritonitis	1					1
Extravasation of Urine, and Penile Fistula	2		1	1		
Extroversion of Bladder	2			2		
Fibro-Adenomata of Breast		1	1			
“ Myxo-Enchondroma of Lower Jaw		1	1			
Fissure of Rectum	1		1			
Fistula in Ano	7		6	1		
“ Fæcal		1			1	
“ Perineal	1		1			
“ “ and Chronic Cystitis	1		1			
Fistula, Recto-urethral	1			1		
“ “ Vaginal		1		1		
“ Urethral	1			1		
Floating Kidney		5	1	4		
Carried forward	294	139	262	106	39	26

SURGICAL CASES.—Continued.

Diseases.	Male.	Female.	Well.	Impr'd.	Unimpr'd.	Died.
Brought forward	294	139	262	106	39	29
Foreign Body in Leg	1	..	1
“ “ in Larynx	..	1	1
Fractures, Intra-Capsular	..	2	1	1
Fractures, Clavicle	3	..	2	1
“ Comp. of both Legs.	1	1
“ Comp. Patella	1	..	1
“ External Malleolus.	1	1	2
“ Femur	5	5	9	1
“ Fibula and Tibia	3	..	2	1
“ of Fifth Metatarsal Bone	1	1
“ of Neck of Scapula.	1	1
“ Patella	2	..	1	1
“ Ribs	7	1	4	3	1	..
“ Right Arm, Thigh, Legs, and Shock	1	1
“ Skull	13	3	8	8
“ “ Legs and Thigh.	1	1
“ Spinous Processes of Vertebrae	1	..	1
“ Sternum	1	..	1
“ Legs	13	2	11	4
“ Lower Jaw	2	..	1	..	1	..
“ “ (double).	1	1
“ Humerus	3	2	1	..
“ Fore Arm	4	..	2	2
“ “ Comp.	3	1	2	2
“ Tibia	3	..	2	1
Frozen Feet	2	..	1	1
“ Toes	1	1	1	..	1	..
Gangrene following Frost-bite.	1	1
“ after ligating the Femoral Artery for Popliteal Aneurism	1	1
“ Senile	1	1	1	1
Genu Valgum	2	..	2
Gonorrhœa	4	..	2	2
Glossitis, Acute Ulcerative	1	1
Hæmaturia	2	2	1	..	3	..
Hæmorrhage, Extravasation of Urine and Perineal Sloughing	1	1
Hæmorrhoids	14	9	15	2	6	..
Hare-Lip	..	1	1
Hernia of Ovary	..	1	1
“ Congenital	1	..	1
Carried forward	397	170	340	135	52	40

SURGICAL CASES.—Continued.

Disease.	Male.	Female.	Well.	Impr'd.	Unimpr'd.	Died.
Brought forward	397	170	340	135	52	40
Hernia, Inguinal	3	2	3	1	1	..
“ Strangulated	3	2	2	1	..	2
Hydrocele	3	..	3
Hydrops Articulii	2	..	1	1
Hysterical Knee	1	1
Imperforate Anus	1	1
Ingrowing Toe-Nails	3	3
Injury to Abdomen	1	..	1
“ Back	2	1	2	..	1	..
“ Foot	1	1	..
“ “ Stump	1	..	1
“ Hand	1	..	1
“ Knee	1	2	2	1
“ Leg	1	..	1
“ Patella Bursa	1	..	1
“ Side	2	2
“ Spine	1	1
“ Shoulder	1	1
“ Testicle	1	1
Intussusception	1	1
“ and Shock	1	1
Mastitis	1	..	1
Necrosis of Humerus	1	1
“ of Lower Jaw	1	2	3
“ of Upper “	1	..	1
“ of Ribs	1	1	1	1
“ of Tibia	3	1	1	3
Neuralgia of Stump	2	1	2	1
Neuroma of Foot	1	1
Laceration of Ankle	1	..	1
“ Back	1	..	1
“ Fingers	1	..	1
“ Hand	2	..	1	1
“ Leg	2	..	2
“ Leg and Head	1	1
“ Thigh	2	..	1	1
Lipoma	1	1
“ of Back	1	..	1
“ of Neck	1	..	1
“ of Side	2	1	..	1	..
Lupus	1	3	2	2
“ of Face	2	1	..	3
“ “ Neck	1	1
“ “ Nose	1	1	..	2
Lymphangitis	3	..	2	1
Carried forward	450	211	386	162	56	46

SURGICAL CASES.—Continued.

Diseases.	Male.	Female.	Well.	Impr'd.	Unimpr'd.	Died.
Brought forward	451	211	386	162	56	46
Orchitis	7		4	3		
“ Gonorrhœal	3		3			
Osteoma of Jaw		1	1			
Osteitis of Femur	1			1		
Osteomyelitis Tibia		1	1			
Pancreatitis, Acute Hæmor- rhagic	1					1
Paraphimosis and Gonorrhœa	1			1		
Paraplegia and Cystitis	1					1
Peritonitis and Intestinal Ob- struction		1				1
Peritonitis, Cancerous	1					1
“ Purulent		1				1
Pelvic Peritonitis		1	1			
Pemphigus	1		1			
Perforation of Bowels in Typhoid		2				2
Periostitis	2	1	1	1	1	
“ in Frontal Bone		1			1	
“ Suppurative		1	1			
“ Femur and Superior Maxilla		1	1			
Phagedæna of Penis	2	1	3			
Phlebitis		1	1			
Phimosis	3		3			
“ from Ulceration	1		1			
“ “ Gonorrhœa	1		1			
Pigbite of Finger	1		1			
Poisoning, Septic		1				1
Prostatic Enlargement	10		2	1	3	4
Prolapse of Rectum	1	1	1	1		
Potts' Disease	15	2	2	10	4	1
“ Fracture	2	1	2	1		
Psoriasis	1	2	3			
“ Inveterata		1	1			
Pyæmia		1				1
Pyonephrosis		3			3	
“ Salpingitis		1	1			
Rheumatism and Gonorrhœa	3			2	1	
Retained Placenta		1	1			
“ Sutures	1		1			
Retention of Urine	2		1	1		
Ruptured Gall Bladder	1		1			
“ Gastronemius	1			1		
“ Varicose Vein	1		1			
Carried forward	514	227	427	186	68	61

SURGICAL CASES.—Continued.

Diseases.	Male.	Female.	Well.	Impr'd.	Unimpr'd.	Died.
Brought forward	514	227	427	186	68	60
Sacro-Iliac Disease	1	1
Sarcoma of Bladder	1	1
“ “ Jaw	1	1	1	..	1	..
“ “ Knee	1	1
“ “ Palate	1	1	..
“ “ Perineum	1	1	..
“ “ Scapula	1	1	..
“ “ Thigh	1	..	1
“ “ Tonsil	1	1
“ “ Foot	1	1
“ “ Abdomen	1	1
Scabies	1	..	1
Scirrhus Mammæ	3	3
Scalded Feet	1	..	1
Sprained Ankle	3	1	2	2
Septicæmia following operation for Hæmorrhoids ..	1	..	1
Septicæmia ..	1	1
“ Puerperal	1	1
Sinus	1	..	1
“ of Humerus	1	1
“ “ Leg without Necrosis.	1	..	1
Spinal Cord Injured	1	1
Stomatitis	1	..	1
“ Gangrenous	1	1	..
Strangulation of Bowels, (Internal)	1	1
Stricture, Urethra	14	..	3	8	3	..
“ Rectum	1	2	1	1	1	..
“ Retention Urine	1	1	..
Strumous Glands of Neck	1	1
Suppurative Osteitis	1	..	1
Suppuration Elbow	1	..	1
“ Glands of Neck	1	..	1
“ at Painful Stump of Thigh	1	..	1
Sycosis Barbæ	2	..	1	1
Synovitis	2	2
“ of Knee	1	1
“ Traumatic	1	..	1
Syphilis	13	9	1	21
Syphilitic Dermatitis	1	1
“ Gonorrhœa	1	1
“ Phimosia	1	1
Carried forward	574	252	453	230	78	65

SURGICAL CASES.—Continued.

Diseases.	Male.	Female.	Well.	Impr'd.	Unimpr'd.	Died.
Brought forward	574	252	453	231	78	65
Syphilis, Secondary		1	1			
“ Tertiary		1		1		
Syphilitic Ulcers of Leg.		1		1		
“ Gumma of Liver	1					1
“ Tumor	1					1
“ Rupia	1			1		
Talipes Equino Varus	6		5	1		
Tricophyton Tonsurans	1		1			
Tubercular Anthritis	17	21	12	21	5	
“ Adenitis	1	5	2	2	2	
“ Testicle	2		2			
“ Ulceration of Bladder	3		1	2		
Tuberculosis following Tuber- cular Joint	2					2
Tumor, Abdomen		1			1	
“ Breast		1	1			
“ Face	1		1			
“ Fatty	1	1	2			
“ Hand	1		1			
“ Parotid	1	1	1		1	
“ Phantom		1			1	
“ Prostate		1	1			
Tympanites	1				1	
Ulcers in Leg	4	3	5	2		
“ in “ Malignant		1			1	
“ in Penis	1			1		
“ Rodent, Face	1		1			
“ Rectum	1				1	
Ulceration of Arms		1		1		
“ of Legs	1				1	
Ulceration, Specific	1		1			
“ of Scalp	1			1		
“ of Throat	1		1			
“ of Wrist	1			1		
Varicocele	2		2			
Varicose Veins		1	1			
Vaginitis		2	2			
Venereal Warts	3		2	1		
Wounds, Ankle	1		1			
“ Bullets in the Hands.	1		1			
“ Ears	1		1			
“ Foot	1	1	2			
“ Incised	1	1	2			
“ Forehead		1	1			
Carried forward	636	298	517	266	92	69

SURGICAL CASES.—Continued.

Diseases.	Male.	Female.	Well.	Impr'd.	Unimpr'd.	Died.
Brought forward	636	298	507	266	92	69
Wounds, Jaw	1	..	1
“ Leg	1	1
“ “ Poisoned	1	..	1
“ Nail in Foot	1	1
“ in Operation	1	..	1
“ Leg by Bullet	1	1
“ Thigh “	2	..	2
“ Throat cut with suicidal intent	2	..	2
“ Scalp	9	1	6	4
“ Scalp and Calf	1	..	1
“ Stabs in Neck and Face	3	..	1	2
“ Shots of Gun	2	..	1	1
Totals	659	301	523	276	92	69

Males..... 659

Females..... 301

Grand Total..... 960

CASES IN GYNÆCOLOGICAL DEPARTMENT.

Disease.	Female.	Well.	Impr'd.	Unimpr'd.	Died.
Abscess, Labial.....	1	1			
“ “ and Vaginitis.....	1		1		
“ Pelvic.....	3	2	1		
Abortion.....	7	6		1	
Anteversión of Uterus.....	1			1	
Anteflexión of Uterus and Congenital Stenosis of Cervix Uteri.....	1	1			
Carcinoma of Left Ovary.....	1			1	
“ Uterus.....	6	2	1	2	1
“ Cervix.....	2		1	1	
“ Uterus, Recurrent.....	1		1		
Cystitis.....	4	2	2		
Dysmenorrhœa.....	2	1	1		
Endometritis.....	4	4			
“ and Laceration of Cervix.....	3		1	2	
Endometritis and Elongated Cervix...	1	1			
Fistula, Recto Vaginal.....	1		1		
“ Vesico Vaginal.....	1		1		
Floating Kidney.....	1		1		
Inversion of Uterus.....	1	1			
Hernia, Abdominal.....	1			1	
Laceration of Cervix.....	8	3	2	3	
“ of “and Perineum.....	9	6	2	1	
“ of Perineum.....	1	1			
“ of “ and Cysts of Cervix.....	1	1			
“ of Perineum and Cervix, Prolapse.....	1		1		
Menorrhagia.....	4	1	1	2	
Metrorrhagia.....	1	1			
Myoma of Uterus.....	5	2		3	
Ovaritis, Acute.....	5	2	2	1	
“ Diseased, and Hernia.....	1	1			
“ with Menorrhagia.....	1	1			
“ “ Retroversion.....	1			1	
“ Cystic.....	2	1		1	
“ with Malignant Disease of Omentum.....	1		1		
Carried forward.....	84	41	21	21	1

GYNÆCOLOGICAL CASES.—Continued.

Disease.	Female.	Well.	Impr'd.	Unimpr'd.	Died.
Brought forward.....	84	41	21	21	1
Ovarian Tumor.....	2	2
Oophoritis.....	2	2
Par-Ovarian Cyst.....	1	1
Pelvic Cellulitis.....	3	2	..	1	..
“ Peritonitis.....	8	5	1	2	..
“ “ Chronic.....	5	2	3
Pelvic Tumor.....	1	1	..
“ Peritonitis and Retroversion of Uterus with Cervical Endo- metritis.....	1	1	..
Peritonitis.....	1	1
Post-Partum.....	1	1
Proliferating Endometritis.....	2	2
Prolapse of Pelvic Floor.....	1	1
Procidentia.....	1	1	..	1	..
Pyosalpinx.....	1	1	..
“ and Pelvic Abscess.....	1	1
Pyosalpingitis Double Ovarian Abscess	1	1
Retroversion.....	4	3	1
Recurrent Malignant Disease.....	1	1
Totals.....	121	65	26	27	3

CASES IN EYE AND EAR DEPARTMENT.

Disease.	Male.	Female.	Well.	Impr'd.	Unimpr'd.	Died.
Blepharophimosis	3	..	3
Capsule, Opaque	2	..	2	1	1	..
Caries of Mastoid	1	1
Cataract, Senile.....	16	16	24	4	4	..
“ “ Double.....	1	..	1
“ Congenital.....	1	1
“ Traumatic.....	6	..	5	1
“ Lamellar	2	2
“ with Strabismus	1	1
“ Soft.....	1	1	1	1
Cellulitis of Orbit.....	1	1	2
Conjunctivitis	3	..	3
“ Phlyctenular.....	1	1	2
“ Pustular.....	1	..	1
Contused Lid	1	..	1
Corpus Alien.....	1	..	1
Dacryocystitis.....	..	1	..	1
Deafness, Syphilitic	1	1	..
Decimititis.....	1	..	1
Eczema of Eyelid	1	1
Erysipelas about Lids	1	1	..
Epithelioma of “	1	1
Episcleritis.....	2	..	1	1
Enucleation	7	..	7
Furuncle.....	..	1	1
Glaucoma	2	2	1	2	1	..
“ Acute	1	1
Herpes Zoster Frontalis	1	1
Injury to Eye.....	1	..	1
Iritis, Chronic.....	2	1	2	..	1	..
“ Rheumatic.....	4	..	4
“ Syphilitic	1	..	1
“ Sclerotio.....	..	1	..	1
Keratitis	1	1
“ Hypopion.....	1	..	1
“ Interstitial	2	1	1	2
“ Phlyctenular	1	4	..	4	1	..
“ Vascular	1	..	1
Leucoma	2	1	1	2
Mastoiditis	5	..	5
Menière's Disease.....	1	1
Necrosis of External Auditory Canal.....	..	2	..	2
Carried forward.....	72	45	81	26	10	..

EYE AND EAR CASES.—*Continued.*

Disease.	Male.	Female.	Well.	Impr'd.	Unimpr'd.	Died.
Brought forward.....	72	45	81	26	10	..
Neuritis, Optic.....	1	1	..	1
Occluded Pupil.....	1	1
Ophthalmia, Catarrhal.....	2	..	2
“ Granular.....	17	3	10	9	1	..
“ Purulent.....	2	3	3	2
“ Sympathetic.....	3	2	3	2
“ Traumatic.....	2	..	1	1
Opacity in the Vitreous.....	1	1
Otitis Media, Suppurative.....	3	2	3	2
Panophthalmitis.....	4	1	5
Retinitis, Syphilitic.....	..	2	..	2
“ Hæmorrhagic.....	1	..	1
Trichiasis.....	1	..	1
Ulcer, Corneal, Leucoma.....	..	1	..	1
Wounds in Orbit'.....	4	..	2	2
Totals.....	113	60	112	50	11	..

Grand Total..... 173

SURGICAL OPERATIONS.

	Male.	Female.	Well.	Impr'd.	Unimpr'd.	Died.
Amputation, Brachio-thoracic for Sarcoma						
of Humerus.....	1	1
of Arm for Epithelioma.....	1	1
" " for Injury.....	4	1	5
of Hand ".....	1	1
of Fingers ".....	4	2	6
of Finger for Syphilitic Disease. . .	1	1
" Breast for Carcinoma.....	9	7	2
" " " Adenoma.....	1	1
at Hip for Sarcoma.....	1	..	1
Thigh for Senile Gangrene... .	1	..	1
" for Injury.....	1	..	1
of Leg " ".....	5	..	5
" " Painful Stump (re-						
amputation).....	1	..	1
" Necrosis of Stump.....	1	..	1
of Foot for Injury.....	2	1	3
of " " Gangrene (Frostbite) 1	..	1
of " " Diabetic Ulcer.....	1	1
of " " Tuberculosis of Ankle 1	..	1
of Toes " Injury.....	3	..	3
of " " Deformity.....	1	1
Aspiration of Knee.....	4	..	3	1
of Lumbar Abscess.....	1	1
Avulsion of Toe-Nail.....	1	1
Castration.....	5	..	5
Circumcision.....	11	..	10	1
Colotomy Inguinal for Carcinoma of Rectum . .	1	..	1
" " " Rectal Stricture.....	1	1
Lumbar for Carcinoma of Bowel. . .	1	..	1
Inguinal Imperforate Anus.	1	1
Cystotomy Suprapubic for Tubercular Ulcer-						
ation.....	2	1	1	..
Cranieotomy, Microcephale.....	1	1
and Drainage of Cyst in Left						
Hemisphere Motor Area.....	1	1
Dissecting out Bursa of Elbow.....	1	..	1
" " Patellar Bursa.....	1	..	1
F. ascia for Dupuytren's Contraction 1	..	1
Division of Sphincter for Fissure in Ano....	2	1	3
Dilatation of Stricture of Urethra.....	1	..	1
of Sphincter Ani.....	2	2
Carried forward.....	56	28	71	9	1	3

SURGICAL OPERATIONS.—Continued.

	Male.	Female.	Well.	Impr'd.	Unimpr'd.	Died.
Brought forward	56	28	71	9	1	3
Dilatation of Stricture of Rectum	1	..	1
Excision of Nodules of Breast, Carcinomata ..	1	0	1
“ of Glands in Axilla.....	1	..	1
“ of Epithelioma of Lip	5	..	4	1
“ of “ of Temple	1	1
“ of “ of Nose.....	1	..	1
“ Partial, of Jaw for Cancer ..	1	3	2	1	..	1
“ of Osteoma of Lower Jaw.....	1	1	1
“ of Glands Tubercular Cervical.....	9	6	10	5
“ of Inguinal Glands.....	3	2	..	5
“ of Venereal Warts	1	1	2
“ of Rodent Ulcer of Face.....	1	1
“ of Rectum for Epithelioma..	1	1
“ of Tumor of Face.....	1	..	1
“ of Thyroid Cyst.....	1	1
“ of Sarcoma of Soft Palate	1	1
“ of Epithelioma of Face and Skin- grafting.....	1	..	1
“ of Cicatrix	1	1	2
“ of Cyst, Sebaceous.....	1	..	1
“ of “ Dermoid, Sublingual	1	..	1
“ of Lipoma of Neck	2	1	3
“ of “ of Thigh.....	1	..	1
“ of “ of Side	1	1
“ of Tongue for Epithelioma	2	..	2
“ of Cirroid Aneurism	1	..	1
“ of Toe and Metatarsal Bone for Sarcoma	1	1
“ of Hip	3	1	1	2	1	..
“ of Knee.....	3	3	6
“ of Ankle	3	1	2	2
“ of First Metatarsal Phalangeal....	3	..	3
“ of Elbow.....	1	2	3
“ of Wrist	2	1	2	1
“ of First Metacarpo-Phalangeal Joint ..	1	1
Extraction of Bullet from Thigh	1	..	1
Incision of Abscess, not classified	5	5	8	2
“ of “ Ischio-Rectal	4	2	6
“ of “ of Lower Jaw.....	1	..	1
“ of “ Subdiaphragmatic	4	..	4
“ of “ Axillary	2	3	5
“ of “ Vulvar.....	1	1
“ of “ Inguinal	7	5	12
“ of “ of Leg	2	2	4
“ of “ of Buttock.....	4	3	7
Carried forward.....	132	83	176	33	2	4

SURGICAL OPERATIONS.—Continued.

	Male.	Female.	Well.	Impr'd.	Unimpr'd.	Died.
Brought forward	132	83	176	33	2	4
Incision of Abscess, Cervical.....	2	3	4	1
“ of “ about Knee-Joint	1	3	4
“ of “ of Back.....	1	..	1
“ Exploratory Cancer of Jaw.....	1	1	..
“ “ Perineum	1	1
“ Perinephritic Abscess and Explora- tion of Kidney.....	1	..	1
“ (Multiple) of Cellulitis of Hand, Foot, etc	6	4	9	1
“ of Urethra for Removal of Calculus.	1	..	1
“ for Sarcoma of Perineum	1	1
“ and Scraping Inguinal Bubo.....	10	3	10	3
“ and “ and Drainage Suppur- ating Wrist Joint..	2	2
“ and “ Carbuncle.....	8	..	7	1
“ and Drainage in Urinary Extravasa- tion.....	1	..	1
“ and Drainage in Suppurative Periostitis	1	1	2	..
“ and Scraping Sinus	1	3	4
“ for Sarcoma of Knee	1	1
Lamectomy and reduction of Spinal dislo- cation (lower dorsal).....	2	..	1	1
Laparotomy for Appendicitis during the Attack.....	15	2	11	6
Laparotomy during Interval.....	2	..	2
“ for Appendicitis with Psoas Abscess.....	1	..	1
“ for Malignant Disease of Intestines.....	3	3	..	2	2	2
“ for Cancer of Liver.	1	1
“ for Pyosalpinx.....	..	3	3
“ for Intussusception.....	..	2	2
“ for Pelvic Abscess	1	1
“ for Intestinal Obstruction.....	1	1
“ for Enlarged Liver, Exploratory ..	1	..	1
“ for Abdominal Aneurism, Mes- enteric.....	..	1	*1
“ for Perforation of Bowel in Typhoid Fever	1	1
“ for Cancer of Stomach and Liver	1	1
Lithotomy, Lateral.....	1	..	1
“ Median	1	..	1
Carried forward.....	198	115	239	46	7	21

This case was one which terminated fatally from bursting of an aortic aneurism.

SURGICAL OPERATIONS.—Continued.

	Male.	Female.	Well.	Impr'd.	Unimpr'd.	Died
Brought forward	198	115	239	46	7	21
Nephrorrhaphy, Floating Kidney		2	2
Nephro-lithotomy	2	..	1	1
Osteotomy Genu Valgum (Macewen)	1	..	1
“ Genu Varum	1	..	1
“ Deformity of Tibia Fracture	1	1
Operation for Fistula in Ano	5	..	5
“ for Varicocele	3	..	3
“ for Hæmorrhoids, Clamp and Cautery	5	4	9
“ for “ Ligating	3	1	4
Ovariectomy	2	2
Operation for Imperforate Anus	1	1
“ for “ Urelip	1	1	2
“ for Extroversion of Bladder	3	..	3
Prostatectomy	7	..	4	3
Radical Cure Hydrocele	2	..	2
“ “ Hernia, Inguinal	2	3	4	1
“ “ “ Femoral	1	1
Removal of Shot from Arm and Axilla	1	..	1
“ of Foreign Body from Knee	1	..	1
Sequestrectomy	2	..	2
Scraping and Cauterizing Lupus of Face	3	3	..	6
“ “ “ of Eyelid	1	..	1
“ “ “ of Neck	1	..	1
“ “ Epithelioma of Skin	1	..	1
Skin-grafting in Case of Webbed Finger	1	..	1
“ in Gunshot Wounds of Chest	1	..	1
“ for Ulcer of Leg	3	3	6
“ to Face and Neck	1	1
Suturing Patella	2	..	2
Slitting Prepuce for Phimosia	9	..	8	1
Suturing Extensively Lacerated and Incised Wounds	5	4	9
“ Dura Mater and Removal of Bone from Compound Fracture of Skull	1	1
Thoracentesis for Empyema	1	1	2
“ “ “ with resection of rib	2	1	3
Trephining in Case of Fracture of Skull	1	..	1
“ “ of Meningitis Purulent	1	1
Urethrotomy, External	2	..	2
“ Internal	5	..	5
Minor Cases not Classified in this List	6	7	13
Totals	281	152	342	57	7	27

OPERATIONS.
GYNÆCOLOGICAL DEPARTMENT.

	Total No. of Cases.	Well.	Impr'd.	Un- impr'd.	Dead.
Curetting of Uterus	17	15	2		
Trachelorrhaphy	6	6			
Repair of Perineum	9	9			
Colporrhaphy	9	8	1		
Excision of Cervix	12	12			
Shortening of Round Ligaments	5	5			
Ovariectomy	8	7	1		
Vaginal Hysterectomy	2	2			
Abdominal Hysterectomy for Interstitial Myoma of Uterus	1	1			
Buttonhole Operation on Urethra	1		1		
Removal of Appendages	7	5	1		1
Ventro-fixation of Uterus	1		1		
Opening of Pelvic Abscess	3	3			
Plastic Operation for Recto-Vaginal Fistula	1	1			
Removal of part of the Cancerous Tissue in a Case of Carcinoma of Uterus	4		3		1
Removal of Uterine Myoma	1	1			
Removal of Par-ovarian Cyst	1	1			
Opening of Labial Abscess	2	2			
Laparotomy (Exploratory) for Cancer of Cæcum	1			1	
Laparotomy for Cancer of Omentum	1			1	
“ for Malignant Disease of Uterus	1			1	
Operation for Hæmorrhoids	1	1			
	94	79	10	3	2

EYE AND EAR DEPARTMENT.

OPERATIONS ON THE EYE FROM MAY 1, 1892, TO MAY 1, 1893.

<i>Lens and Lens Capsule.</i>		<i>Eyeball.</i>	
Senile Cataract	33	Enucleation	7
Lamellar Cataract, Discission of....	4	Mules' Operation.....	2
Traumatic "	3	Pterygium Removed	6
Congenital " Discission of....	2		<hr/>
Soft Cataract, "	4		15
Dislocated Lens Removed ...	1	<i>Muscles.</i>	
Discission of Capsule.	6	Strabismus Convergens.....	12
Capsule Extracted	1	Advancement, Ext. Rectus..	3
	<hr/>		<hr/>
	54		15
<i>Iris.</i>		<i>Eyelids.</i>	
Iridectomy for Subacute Glaucoma .	2	Arlt's Entropion Operation.....	6
" " Acute " ..	1	Cantholysis	5
" " Chronic " ..	2	Grattage Operation.....	3
" " Prolapse of Iris	2	Granulations Crushed	6
" Preliminary	1	Dermoid Cyst Removed..	2
Iridotomy	1	Tarsal Cysts "	8
	<hr/>		<hr/>
	9		30
<i>Cornea.</i>		<i>Lachrymal Apparatus.</i>	
Paracentesis Cornea.....	3	Operation for Obstructed Ducts. .	8
Foreign Bodies in Cornea.....	24		
	<hr/>	<i>Frontal Sinus.</i>	
	27	Abscess of Sinus Drained.....	1
			<hr/>
Total			159

OPERATIONS ON THE EAR.

Mastoid Operations.....	8
Aural Polypus Removed.....	4
Adenoids in Vault of Pharynx.....	7
Necrosis of External Auditory Canal	2
Paracentesis Membrana Tympani.....	3
	<hr/>
	24

DEATHS.

M=Medical. S=Surgical. G=Gynæcological.

	Department.	Male.	Female.
Abscess of Liver and Biliary Calculus.....	M	1	1
Alcoholism and Pneumonia.....	M	2	..
“ and Marasmus.....	M	1	..
Anæmia, Pernicious.....	M	1	..
Aneurism of Aorta, Superior Mesenteric and Subclavian, and Rupture of Aortic Aneurism.....	S	..	1
Aneurism Thoracic, Bursting into Æsophagus.....	M	1	..
Appendicitis.....	S	5	1
Bright's Disease, Acute.....	M	..	1
“ “ Chronic.....	M	..	1
Burns, Body and Limbs.....	S	..	2
“ Throat with Lye.....	S	..	1
Carcinoma, Jaw.....	M	1	..
“ Colon.....	S	1	..
“ Liver.....	S	1	..
“ “.....	M	1	..
“ “ and Stomach.....	M	1	..
“ Bowels.....	S	1	..
“ Stomach.....	M	2	..
“ Uterus.....	G	..	1
“ Recurring in Pelvis.....	G	..	1
Catarrhal Croup.....	M	1	..
Cerebellar Tumor.....	M	..	1
Cerebral Apoplexy.....	M	..	1
“ Cyst.....	S	..	1
“ Syphilis.....	M	1	..
Cirrhosis of Liver.....	M	1	..
“ “ with Cerebral Hæmorrhage.....	M	1	..
Crushed Legs and Thigh.....	S	2	..
Cystitis and Nephritis.....	S	1	..
“ “ Surgical Kidney.....	S	1	..
Delirium Tremens.....	M	1	..
Diabetes Mellitus.....	M	..	1
“ with Perforating Ulcer of Foot.....	S	1	..
Diphtheria.....	M	3	5
“ Laryngeal.....	S	3	1
Dysentery.....	M	..	1
Dislocation of Spine and Paraplegia.....	S	1	..
Enlarged Prostate with Bright's Disease.....	S	1	..
“ “ with Surgical Kidney.....	S	3	..
Empyema due to Renal Calculus, Obstructing Left Ureter and Causing an Abscess.....	S	..	1
Carrie forward.....		39	22

DEATHS.—Continued.

	Department.	Male.	Female.
Brought forward.....		39	22
Erysipelas, Leg and Syphilis.....	S	1	..
“ and Peritonitis.....	S	1	..
Epilepticus, Status, or Hyperpyrexia Rheumatica (?).....	M	1	..
Fracture of Base of Skull and Lacerated Legs.....	S	1	..
“ Compound of both Legs and Shock.....	S	1	..
“ of Skull over Longitudinal Sinus and Hæmorrhage.....	S	1	..
“ of Skull, Legs and Thighs.....	S	1	..
“ of Skull.....	S	4	1
“ of Thigh, Legs, Right Arm and Shock.....	S	1	..
Gangrene, Senile.....	S	..	1
Glioma of Brain in Frontal Region.....	M	1	..
Glossitis, Acute Ulcerative.....	S	1	..
Hæmorrhage in case Perineal Sloughing from Urinary Extravasation.....	S	1	..
Hemiplegia.....	M	3	..
“ and Cerebral Softening.....	M	..	1
“ and Cardiac Disease.....	M	..	1
Hernia, Strangulated.....	S	..	2
Intussusception of Intestines.....	S	..	2
Laceration of Legs, with Injury to Head.....	S	1	..
“ of Thighs and Shock.....	S	1	..
Leukæmia, Acute, Myelogenous.....	M	1	..
Malaria and Pneumonia.....	M	1	..
Measles and Pneumonia.....	M	1	..
Meningitis.....	M	..	1
“ Suppuration from Middle Ear Disease.....	S	1	..
Myelitis.....	M	1	..
“ Due to Pressure on Cord.....	M	1	..
“ Traumatic, with Paraplegia and Cystitis.....	S	1	..
Myocarditis.....	M	1	1
Nephritis, Post Scarlatinal.....	M	1	..
Pancreatitis, Acute Hæmorrhagic.....	S	1	..
Pericarditis and Rheumatism.....	M	1	1
“ Chronic, Fibroid Phthisis.....	M	1	..
Peritonitis, Cancerous.....	S	1	1
“ with Obstruction.....	S	..	1
Poisoning, Morphine, Suicide.....	M	1	..
“ Paris Green, “.....	M	2	1
Pneumonia.....	M	5	2
“ Bright's Disease.....	M	..	1
Purpura, Hæmorrhagic, with Endocarditis.....	M	1	..
Pyæmia.....	S	1	..
“.....	M	1	..
Pyo salpingitis, Double Ovarian Abscess with Peritonitis.....	G	..	1
Carried forward.....		83	40

DEATHS.—Continued.

	Department.	Male.	Female.
Brought forward		83	40
Sarcoma of Bladder	S	1	..
Scarlatina	M	2	4
Septicæmia.....	S	1	..
“ from Wounded Hand.....	S	..	1
“ Puerperal.	M	..	1
Spinal Cord, Injured	S	1	..
Strangulation of Bowels, Internal.....	S	..	1
Syphilitic Tumor of Liver	S	1	..
“ “ of Spinal Cord.....	S	1	..
Tuberculosis of Lungs.....	M	18	8
“ “ and Larynx	M	1	..
“ “ and Bright's Disease	M	1	..
“ “ and Joints	S	2	..
“ Miliary.....	M	3	2
“ “ and Syphilis	M	1	..
“ Meningitis.....	M	2	..
“ of Spine	S	1	1
Tumor of Corpus Callosum	M	..	1
Typhoid.....	M	3	1
“ and Perforated Peritonitis	M	2	..
“ “ “	S	..	1
“ and Pneumonia and Acute Nephritis	M	1	..
“ and Pleurisy and Miscarriage	M	..	1
Uræmia.....	M	3	2
Valvular Disease of Heart.....	M	1	4
Total		129	68

Males..... 129

Females..... 68

197

Surgical..... 69

Medical

Gynæcological..... 3

197

OUTDOOR DEPARTMENT.

EAR.

<i>External.</i>		Brought forward 45	
Inspissated Cerumen	48	Chronic Catarrhal Otitis Media	158
Dermatitis of Auricle	1	Acute Suppurative Otitis Media	30
Cyst	1	Chronic " " "	114
Chronic Catarrhal Otitis Externa	3	Chronic Sclerosing Otitis Media	2
Eczema of Auricle	12		—
Furuncle	6		349
Polypus	2		
	73		
<i>Middle.</i>		<i>Internal.</i>	
Acute Catarrhal Otitis Media	29	Deaf Mutism	2
Sub-acute " " "	16	Nerve Deafness	6
		Otalgia	2
Carried forward	45	Tinnitus	4
			—
			14

EYE.

<i>Conjunctiva.</i>		Brought forward 176	
Acute Catarrhal Ophthalmia	44	Ulcer of Cornea	29
Chronic " "	145	Leucoma	25
Acute Granular "	7	Maculae	45
Chronic " "	35	Facet of Cornea	3
" " " with Pannus	16	Burn "	3
Phlyctenular Conjunctivitis	30	Wound "	3
Blepharo Conjunctivitis	21	Abscess "	3
Traumatic "	5	Foreign Body	9
Purulent "	9	Staphyloma	1
Ophthalmia Neonatorum	11	Scleritis	1
Subconjunctival Ecchymosis	4	Episcleritis	7
Burns of Conjunctiva	5		—
Foreign Body	39		305
Hyperemia	2	<i>Iris Choroid and Ciliary Region.</i>	
Pinguecula	1	Iritis	18
Pterygium	9	Prolapse of Iris	3
Granular Polypus of Conjunctiva (after burn)	1	Iritis, Syphilitic	1
	384	" Traumatic	2
<i>Cornea.</i>		Choloboma of Iris	2
Keratitis	32	Kerato-Iritis	1
" Phlyctenular	116	Choroiditis	1
" Marginal	12	Choroido-Retinitis	1
" Traumatic	6	Rupture of Choroid	1
" Interstitial	6	Choloboma of Choroid	2
" Hypopion	2	Mydriasis	2
Keratitis, Pustular	1	" Atropine	4
" Fasicular	1	Nictitation	2
Carried forward	176	Glaucoma, Subacute	1
		" Chronic	3
			—
			45

EYE OUTDOOR.—Continued.

<i>Vitreous Humor.</i>		Brought forward	11
Hæmorrhage into	2	Catarrh of Duct.	17
<i>Eyeball.</i>		Abscess of Lac. Sac	5
Contusion	2	Epiphora	19
Enucleation	1	Inflammation of Gland	1
Rupture of	2	Lachrymo Adenitis	1
Emaciated Eyeball	2	Dacryocystitis	7
Intraocular Hæmorrhage	1		52
	8	<i>Muscles and Nerves.</i>	
<i>Errors of Refraction and Accom.</i>		Strabismus, Convergent	38
Astigmatism	32	“ Divergent	3
Asthenopia	12	“ Convergeni Spasmodic.	1
Hypermetropia	76	“ Periodic	1
Myopia	37	“ Alternating	1
Presbyopia	33	Paresis of Third Nerve	4
Hyperopic Astigmatism	25	Nystagmus	5
Myopia “	10	Traumatic Paralysis of Sphincter of	
	225	Iris	1
			54
<i>Lens.</i>		<i>Lids and Orbit.</i>	
Cataract	38	Abscess of Lids.	4
“ Incipient	15	Blepharitis	60
“ Lamellar	2	Blepharospasm	1
“ Senile	6	Cyst Tarsal	4
“ Traumatic	5	“ Mybomian	16
“ Congenital	1	Chalazion	10
Aphakia	8	Eczema of Lids	8
Dislocation of Lens	1	Ectropion	5
	76	Entropion	2
<i>Optic Nerve and Retina.</i>		Ecchymosis of Lids	2
Atrophy of Optic Nerve	6	Furuncle	1
Amblyopia, Tobacco	8	Hordeolum	6
“ Transient	1	Neuralgia	4
“ Toxic	1	Edema of Lids	9
Optic Neuritis	3	Ptosis	2
Neuro-Retinitis (Albuminuric)	1	Trichiasis	8
Detached Retina	3	Wound of Lid	2
Phthisis Bulbi	3	Verruca of Lid	4
Retrobulbar Neuritis	2	Orbital Cellulitis	1
	28	Contusion of Eyebrow	1
<i>Lachrymal Apparatus.</i>		Periorbital Periostitis	1
Obstructed Duct	10		162
Suppuration of Duct	1	Unclassified.	212
Carried forward	11		
Total Eye Diseases	1,344		
Total Ear Diseases	436		
Grand Total	1,780		

W. F. HAMILTON,
Medical Superintendent.

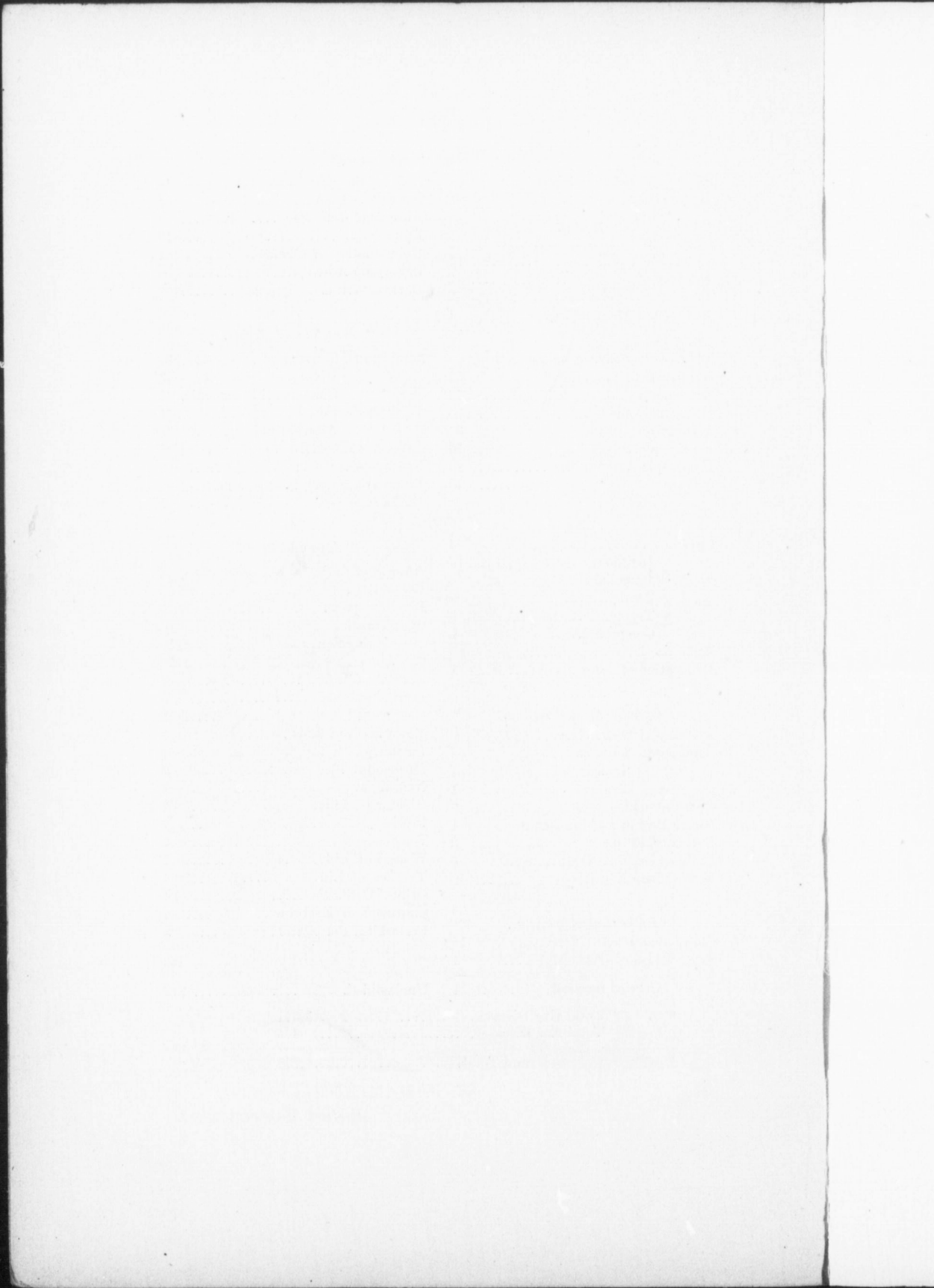

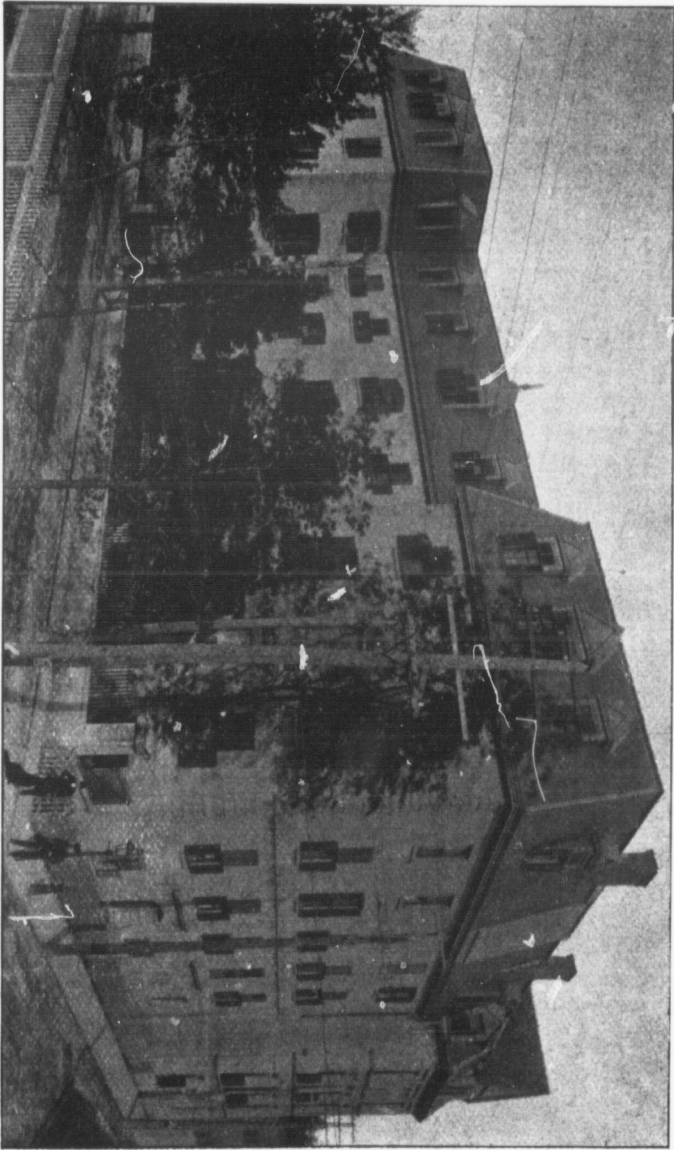

FRONT VIEW OF THE HOSPITAL, DORCHESTER STREET.

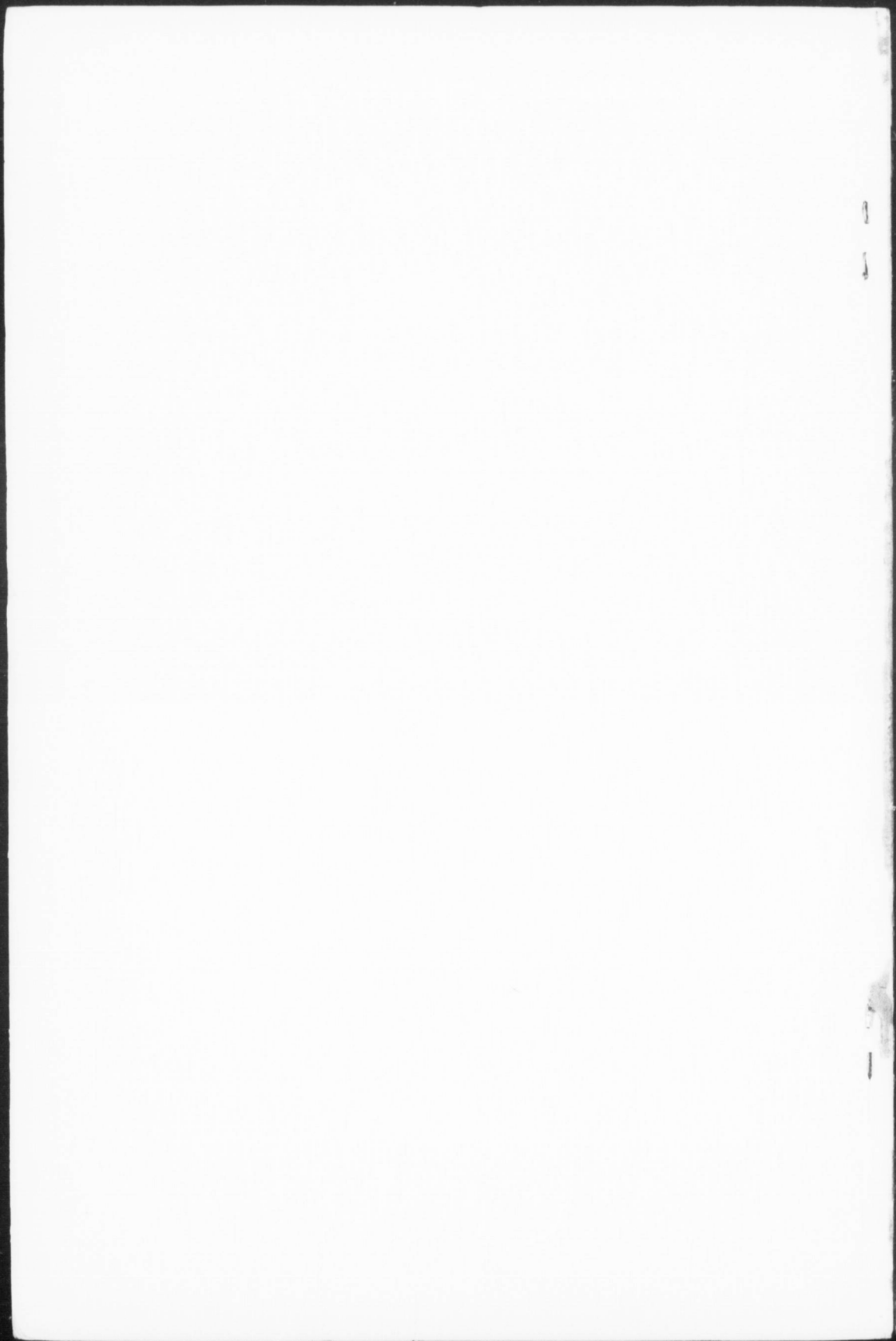

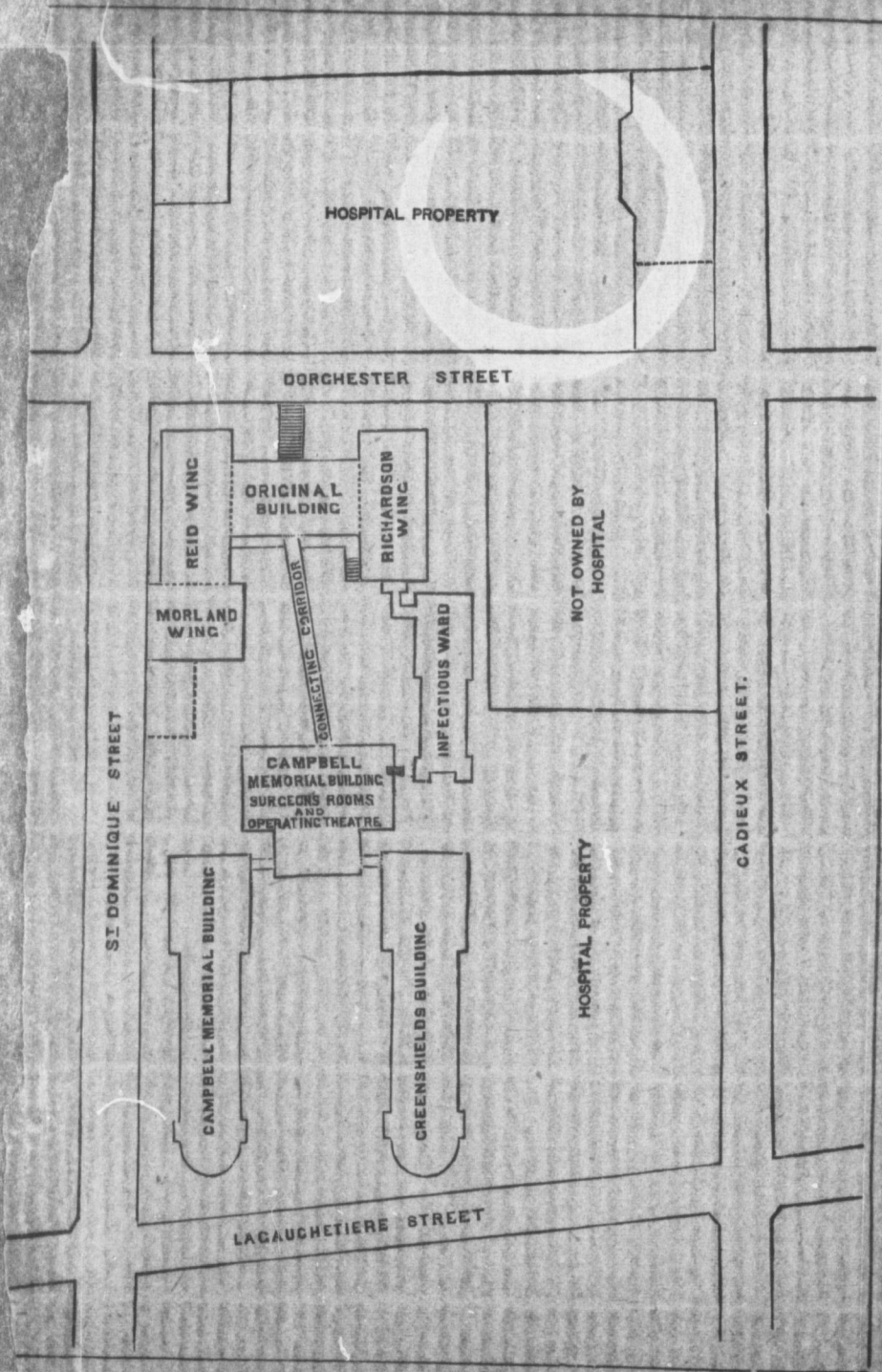

HOSPITAL PROPERTY

DORCHESTER STREET

REID WING

ORIGINAL BUILDING

RICHARDSON WING

MORLAND WING

CONNECTING CORRIDOR

INFECTIOUS WARD

NOT OWNED BY HOSPITAL

CAMPBELL MEMORIAL BUILDING SURGEONS ROOMS AND OPERATING THEATRE

ST DOMINIQUE STREET

CAMPBELL MEMORIAL BUILDING

GREENSHIELDS BUILDING

HOSPITAL PROPERTY

CADIEUX STREET

LACAUCHETIERE STREET

PLAN OF HOSPITAL PROPERTIES.