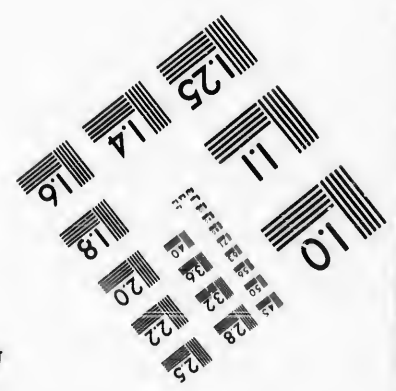
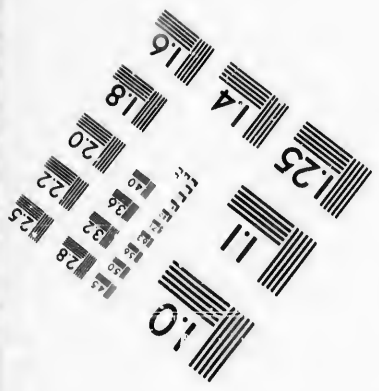
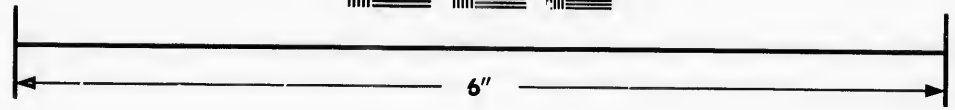
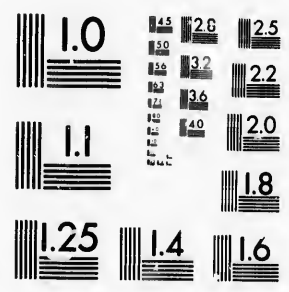

**IMAGE EVALUATION
TEST TARGET (MT-3)**



**Photographic
Sciences
Corporation**

23 WEST MAIN STREET
WEBSTER, N.Y. 14580
(716) 872-4503

0
11
13
15
18
20
22
25
28
32
35
38
40
42
45
48
50
52
55
58
60
62
65
68
70
72
75
78
80
82
85
88
90
92
95
98
100

**CIHM/ICMH
Microfiche
Series.**

**CIHM/ICMH
Collection de
microfiches.**



Canadian Institute for Historical Microreproductions / Institut canadien de microreproductions historiques

11
13
15
18
20
22
25
28
32
35
38
40
42
45
48
50
52
55
58
60
62
65
68
70
72
75
78
80
82
85
88
90
92
95
98
100

© 1987

Technical and Bibliographic Notes/Notes techniques et bibliographiques

The Institute has attempted to obtain the best original copy available for filming. Features of this copy which may be bibliographically unique, which may alter any of the images in the reproduction, or which may significantly change the usual method of filming, are checked below.

L'Institut a microfilmé le meilleur exemplaire qu'il lui a été possible de se procurer. Les détails de cet exemplaire qui sont peut-être uniques du point de vue bibliographique, qui peuvent modifier une image reproduite, ou qui peuvent exiger une modification dans la méthode normale de filmage sont indiqués ci-dessous.

- | | |
|--|--|
| <input checked="" type="checkbox"/> Coloured covers/
Couverture de couleur | <input type="checkbox"/> Coloured pages/
Pages de couleur |
| <input type="checkbox"/> Covers damaged/
Couverture endommagée | <input type="checkbox"/> Pages damaged/
Pages endommagées |
| <input type="checkbox"/> Covers restored and/or laminated/
Couverture restaurée et/ou pelliculée | <input type="checkbox"/> Pages restored and/or laminated/
Pages restaurées et/ou pelliculées |
| <input type="checkbox"/> Cover title missing/
Le titre de couverture manque | <input checked="" type="checkbox"/> Pages discoloured, stained or foxed/
Pages décolorées, tachetées ou piquées |
| <input type="checkbox"/> Coloured maps/
Cartes géographiques en couleur | <input type="checkbox"/> Pages detached/
Pages détachées |
| <input type="checkbox"/> Coloured ink (i.e. other than blue or black)/
Encre de couleur (i.e. autre que bleue ou noire) | <input checked="" type="checkbox"/> Showthrough/
Transparence |
| <input type="checkbox"/> Coloured plates and/or illustrations/
Planches et/ou illustrations en couleur | <input type="checkbox"/> Quality of print varies/
Qualité inégale de l'impression |
| <input type="checkbox"/> Bound with other material/
Relié avec d'autres documents | <input type="checkbox"/> Includes supplementary material/
Comprend du matériel supplémentaire |
| <input type="checkbox"/> Tight binding may cause shadows or distortion
along interior margin/
La reliure serrée peut causer de l'ombre ou de la
distorsion le long de la marge intérieure | <input type="checkbox"/> Only edition available/
Seule édition disponible |
| <input type="checkbox"/> Blank leaves added during restoration may
appear within the text. Whenever possible, these
have been omitted from filming/
Il se peut que certaines pages blanches ajoutées
lors d'une restauration apparaissent dans le texte,
mais, lorsque cela était possible, ces pages n'ont
pas été filmées. | <input type="checkbox"/> Pages wholly or partially obscured by errata
slips, tissues, etc., have been refilmed to
ensure the best possible image/
Les pages totalement ou partiellement
obscurcies par un feuillet d'errata, une pelure,
etc., ont été filmées à nouveau de façon à
obtenir la meilleure image possible. |
| <input type="checkbox"/> Additional comments:/
Commentaires supplémentaires: | |

This item is filmed at the reduction ratio checked below/
Ce document est filmé au taux de réduction indiqué ci-dessous.

10X	12X	14X	16X	18X	20X	22X	24X	26X	28X	30X	32X
					✓						

The copy filmed here has been reproduced thanks to the generosity of:

D. B. Weldon Library
University of Western Ontario
(Regional History Room)

The images appearing here are the best quality possible considering the condition and legibility of the original copy and in keeping with the filming contract specifications.

Original copies in printed paper covers are filmed beginning with the front cover and ending on the last page with a printed or illustrated impression, or the back cover when appropriate. All other original copies are filmed beginning on the first page with a printed or illustrated impression, and ending on the last page with a printed or illustrated impression.

The last recorded frame on each microfiche shall contain the symbol \rightarrow (meaning "CONTINUED"), or the symbol ∇ (meaning "END"), whichever applies.

Maps, plates, charts, etc., may be filmed at different reduction ratios. Those too large to be entirely included in one exposure are filmed beginning in the upper left hand corner, left to right and top to bottom, as many frames as required. The following diagrams illustrate the method:

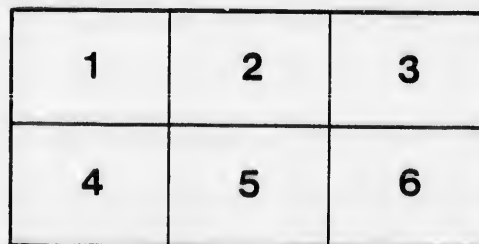
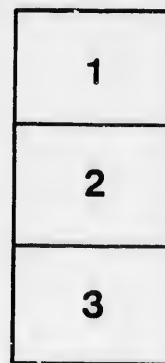
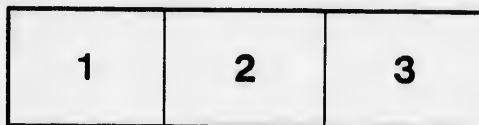

L'exemplaire filmé fut reproduit grâce à la générosité de:

D. B. Weldon Library
University of Western Ontario
(Regional History Room)

Les images suivantes ont été reproduites avec le plus grand soin, compte tenu de la condition et de la netteté de l'exemplaire filmé, et en conformité avec les conditions du contrat de filmage.

Les exemplaires originaux dont la couverture en papier est imprimée sont filmés en commençant par le premier plat et en terminant soit par la dernière page qui comporte une empreinte d'impression ou d'illustration, soit par le second plat, selon le cas. Tous les autres exemplaires originaux sont filmés en commençant par la première page qui comporte une empreinte d'impression ou d'illustration et en terminant par la dernière page qui comporte une telle empreinte.

Un des symboles suivants apparaîtra sur la dernière image de chaque microfiche, selon le cas: le symbole \rightarrow signifie "A SUIVRE", le symbole ∇ signifie "FIN".

Les cartes, planches, tableaux, etc., peuvent être filmés à des taux de réduction différents. Lorsque le document est trop grand pour être reproduit en un seul cliché, il est filmé à partir de l'angle supérieur gauche, de gauche à droite, et de haut en bas, en prenant le nombre d'images nécessaire. Les diagrammes suivants illustrent la méthode.

re
détails
es du
modifier
er une
ilmage

is

errata
to

pelure,
n à

32X

LIST OF VOTERS

FOR THE

TOWNSHIP OF METCALFE

FOR THE

YEAR 1880.

STRATHROY, ONT.

"THE AGE" BOOK AND JOB PRINTING HOUSE, FRONT STREET

1880.

Filed July 20/80

VOTERS' LIST, 1880, MUNICIPALITY OF METCALFE.

SCHEDULE OF POST OFFICES.

1, Napier ; 2, Kerwood ; 3, Strathroy ; 4, Cairngorm ; 5, Glen Walker ;
6, Glen Willow ; 7, Kilmartin ; 8, Osman.

POLLING SUB-DIVISION NO. 1,

Comprising the First, Second, Third and Fourth Concessions.

*PART I.—Persons entitled to Vote at BOTH Municipal Elections and
Elections to the Legislative Assembly.*

Jurors	No. on Roll.	NAME.	LOT.	Con.		Post Office Address
	50	Armstrong, William A	North end Gore 19	1	Owner	3
	51	Armstrong, Richard W	North end Gore 19	1	Owner	3
J	113	Bates, Henry	North part Gore 18	2	Owner	3
	114	Bates, John	S half S pt Gore 15	3	Tenant	3
	90	Bennett, James	E pt W half 12	2	Owner	3
	91	Bennet, George	E pt W half 12	2	Tenant	3
	112	Bennett, William	S pt Gore 18	2	Tenant	3
J	179	Bennett, James	W half N half 9	4	Owner	2
J	180	Bennett, John	E half N half 9	4	Owner	2
	68	Blain, James	E half E half 6	2	Owner	2
	72	Blain, Isaac	E $\frac{1}{2}$ E $\frac{1}{2}$ 7, and E $\frac{1}{2}$ W $\frac{1}{2}$ 8	2	Owner	2
	73	Blain, Wm J	E $\frac{1}{2}$ E $\frac{1}{2}$ 7, and E $\frac{1}{2}$ W $\frac{1}{2}$ 8	2	Farmer's Son	2
	74	Blackstock, James	W half W half 8	2	Owner	2
J	128	Blackstock, Samuel	S half 6	3	Owner	2
J	129	Blackstock, George	N half 6	3	Owner	2
	130	Blackstock, John	N half 6	3	Farmer's Son	2
	1.1	Blackstock, William	N half 6	3	Farmer's Son	2
J	35	Branan, William W	W half W half 12	1	Owner	3
J	87	Brady, Thomas	E half 11	2	Owner	2
J	97	Brady, John	W half W half 14	2	Owner	3
J	63	Brigham, Timothy R	S half E half 3	2	Owner	2
J	71	Brogan, Patriek	W half E half 7	2	Tenant	2
J	132	Brogan, Michael	Lot 7	3	Tenant	2
	204	Brown, Joseph	Pt Gore 16	4	Owner	4
J	205	Brown, George	Pt Gore 16	4	Owner	4
J	124	Brunt, James	W half E half 5	3	Owner	2
	164	Buehanan, Hamilton	E $\frac{1}{2}$ E half 2	4	Owner	2
J	166	Buehanan, James	W half 3	4	Owner	1
	167	Buehanan, William	E half 3	4	Owner	1
J	176	Buehanan, George	N W C 8	4	Tenant	2
	156	Cadman, Charles	N pt S pt Gore 15	3	Owner	4
	27	Callaghan, William	W half 10	1	Owner	2
J	28	Callaghan, Edward	W half 10	1	Owner	2

Part I—Polling Sub-Division No. 1.

Jurors No. on Roll.	NAME.	Lot.	Con.		Post Office Address.
J	186 Carty, Dennis	S part 11.	4 ..	Owner	1
J	137 Cawrse, Charles sr..	E $\frac{1}{2}$ 9 & W $\frac{1}{2}$ 10.	3 ..	Owner	2
J	141 Cawrse, Charles jr..	W half 11.	3 ..	Owner	3
J	145 Chantler, Charles..	S half 12.	3 ..	Tenant	3
J	5 Cook, James sr.	W $\frac{3}{4}$ 3.	1 ..	Owner	2
J	6 Cook, James B.	W $\frac{3}{4}$ 3.	1 ..	Farmer's Son	2
J	24 Colter, John.	E $\frac{1}{2}$, E $\frac{1}{2}$ 8	1 ..	Owner	2
J	95 Cowan, William	E half 13.	2 ..	Owner	3
J	144 Crawford, Samuel. . . .	S half 12.	3 ..	Owner.	London . .
J	195 Curry, Wm G.	E $\frac{1}{2}$ E $\frac{1}{2}$ 13.	4 ..	Owner.	3
J	202 Davis, William.	E part Gore 15.	4 ..	Owner	4
J	135 Diamond, William	E half 10.	4 ..	Tenant	2
J	118 Dinning, Robert	E half 2.	3 ..	Owner	2
J	120 Dinning, William. . . .	E $\frac{2}{3}$ 3	3 ..	Owner	2
J	126 Dinning, James jr. . . .	E $\frac{1}{2}$ 5.	4 ..	Tenant	2
J	127 Dinning, James sr. . . .	E $\frac{1}{2}$ E $\frac{1}{2}$ 5.	3 ..	Owner	2
J	170 Dinning, Matthew	E half 4	4 ..	Owner	2
J	171 Dinning, John	W half 5.	4 ..	Owner	2
J	61 Doan, John.	N $\frac{1}{2}$ E $\frac{1}{2}$ 3 & N $\frac{1}{4}$ W $\frac{1}{2}$ 4	2 ..	Owner	2
J	198 Doyle, James.	N $\frac{1}{2}$ E $\frac{1}{2}$ 14.	4 ..	Owner	4
J	199 Doyle, Owen	S $\frac{1}{2}$ E $\frac{1}{2}$ 14.	4 ..	Owner	4
J	3 Easterbrook, Richard	E half 1.	1 ..	Owner	2
J	4 Easterbrook, William	W $\frac{1}{2}$ 2 & N $\frac{1}{2}$ W $\frac{1}{2}$ 1.	1 ..	Owner	2
J	106 Eccles, Hugh.	Part Gore 17.	2 ..	Owner.	3
J	193 Elliott, Henry	W half 13.	4 ..	Tenant	3
J	149 English, John	W part 14.	3 ..	Owner.	3
J	150 English, James.	W part 14.	3 ..	Owner.	3
J	111 Everitt, R. J.	S part Gore 18	2 ..	Owner.	Sombra . .
J	146 Evoy, Albert.	E part 13.	3 ..	Owner.	Petrolia . .
J	117 Ferguson, Rolph	E half 1 & W half 2.	3 ..	Owner.	1
J	119 Field, William	W half W half 3.	3 ..	Owner.	1
J	47 Fitzgerald, William jr	Part lot 17	1 ..	Owner	3
J	48 Fitzgerald, William sr	Gore 18	1 ..	Owner	London . .
J	2 Foster, Isaac J.	S half W half 1.	1 ..	Owner.	2
J	12 Foster, George jr.	E half 5.	1 ..	Owner	2
J	15 Foster, Charles	W half W half 7	1 ..	Owner	2
J	16 Foster, George W	E half W half 7.	1 ..	Owner	2
J	20 Foster, George sr.	E half 7.	1 ..	Owner	2
J	9 Freer, Henry.	E half 4.	2 ..	Owner	2
J	32 Freer, William.	W half 11.	1 ..	Owner	2
J	191 Gilbert, D H.	W half 13.	4 ..	Owner	Ingersoll. .
J	34 Gosden, John.	E half 11.	1 ..	Tenant	2
J	76 Griffith, John	E half 8.	2 ..	Owner	2
J	92 Guilfoyle, Henry	W $\frac{1}{2}$ E $\frac{1}{2}$ 12.	2 ..	Owner	2
J	96 Hammond, Job.	E half 13	2 ..	Tenant	3
J	29 Harten, James	W half E half 10.	1 ..	Owner	2
J	115 Harris, William	W half N half 1.	3 ..	Owner.	2
J	138 Harrison, William	E half 9 & W half 10	3 ..	Tenant	2
J	14 Hawken, William.	E half 6.	1 ..	Owner	2
J	67 Hawken, George.	W half E half 6	2 ..	Owner	2
J	181 Hawken, Henry	N W corner lot 10.	4 ..	Owner	2
J	182 Hawken, Thomas F.	do	4 ..	Farmer's Son	2
J	55 Hays, Thomas	E half 2.	1 ..	Owner.	L'nd'n East

Part I.—Polling Sub-Division No. 1.

Jurors	No. on Roll.	NAME.	Lot.	Con.		Post Office Address.
J	158	Henderson, Robert .	S half N W $\frac{1}{4}$ 1.....	4	Owner	1
J	78	Hughes, Anthony.....	part W half 9.....	2	Owner	2
J	79	Hughes, Thomas sr..	E half 9.....	2	Owner	2
J	80	Hughes, Thomas jr ...	E half 9.....	2	Owner	2
J	25	Inch, Richard ...	W half 9.....	1	Owner	2
J	103	Inch, Frank ...	N part Gore 16.....	2	Owner	3
J	44	Ireland, Joseph.....	E half 15.....	1	Owner	3
J	33	Jackson, George	W half 11.....	1	Tenant	2
J	13	Johnston, Hardy ...	W half 6.....	1	Owner	2
J	10	Joyce, Ulick	W half 5.....	1	Owner	2
J	11	Jyce, John	W half 5.....	1	Owner	2
J	94	Kellam, James	W half W half 13.....	2	Owner	3
J	41	Kent, David ...	W half E half 14.....	1	Owner	3
J	53	Kittridge, A H.....	E part Gore 20	1	Owner	3
J	98	Knight, Barnabas.....	E $\frac{1}{4}$ 14.....	2	Owner	3
J	99	Knight, Arthur R.....	E $\frac{1}{4}$ 14.....	2	Farmer's Son	3
J	147	Knight, John	E part 13.....	3	Tenant	3
J	152	Knight, James .	N pt E pt 14.....	3	Tenant	3
J	65	Langford, George....	E half 5.....	2	Owner	2
J	21	Law, John'sr.....	W $\frac{1}{2}$ 8 & W $\frac{1}{2}$ E $\frac{1}{2}$ 8.....	1	Owner	2
J	22	Law, William	do	1	Tenant	2
J	23	Law, John jr.....	do	1	Tenant	2
J	39	Lewis, George sr	W half 14.....	1	Owner	3
J	40	Lewis, George jr	W half 14.....	1	Farmer's Son	3
J	160	Lightfoot, John	S half W half 1.....	4	Owner	1
J	77	Loughead, Robert ...	N W corner lot 9.....	2	Owner	2
J	134	Lyons, James.....	E half 8.....	3	Owner	2
J	174	Lyons, Alexander.....	S half 6.....	4	Owner	1
J	42	Mann, Mark	W half E half 14	1	Tenant	3
J	49	Mann, Thomas	Gore 18	1	Tenant	3
J	194	Mann, Charles	W half E half 13.....	4	Owner	3
J	159	Marshall, John	S half N W $\frac{1}{4}$ 1.....	4	Tenant	1
J	151	Mears, Francis	W part 14.....	3	Tenant	3
J	142	Merrick, Benjamin ..	W half 11.....	3	Tenant	3
J	192	Minchell, H	W half 13.....	4	Owner	Ingersoll..
J	56	Mortimore, George .	W half 2.....	2	Tenant	2
J	70	Morgan, John	W half E half 7.....	2	Owner	2
J	197	Moore, Frederick....	W half 14.....	4	Tenant	3
J	177	Moyle, Thomas	W part 8.....	4	Owner	1
J	178	Moyle, Richard.....	E $\frac{1}{4}$ 8 & S half 9.....	4	Owner	1
J	153	Murphy, Richard.....	E part 14.....	3	Owner	3
J	57	McDonald, Peter	E half 2.....	2	Owner	2
J	102	McGugan, Archibald	N pt W pt 11	4	Tenant	3
J	93	McIntyre, William ..	S part E half 12.....	2	Owner	3
J	121	McLear, Angus.....	W half 4.....	3	Owner	1
J	69	McMahon, Bernard ..	W half 7.....	2	Owner	2
J	66	McMurray, Bernard..	W half 6.....	2	Owner	2
J	125	McPherson, Robert ..	E half 5.....	4	Owner	Petrolia ..
J	45	Nugent, Edmund....	Lot 16.....	1	Owner	3
J	36	O'Neil, Frederick.....	E half W half 12.....	1	Owner	2

Part 1.—Polling Sub-Division No. 1.

Jurors	No. on Roll.	NAME.	Lot.	Con.		Post Office Address.
J	81	O'Neil, John	W half W half 10	2	Owner	2
	154	O'Neil, John H.	N part Gore 15	3	Tenant	3
J	172	O'Reilly, Joseph Jer'h	N half 6	4	Owner	2
J	173	O'Reilly, James	N half 6	4	Owner	2
J	187	Parker, William	W pt W half 12	4	Owner	3
J	54	Patterson, James	Lot 1	2	Owner	2
	196	Patterson, Thomas	W half 14	4	Owner	3
	110	Petch, John	W pt S pt Gore 17	2	Owner	3
J	133	Pike, Thomas	W half 8	3	Owner	2
J	75	Rilet, George	W half W half 8	2	Tenant	2
J	183	Richardson, John	S pt W half 10	4	Owner	1
J	184	Richardson, Thomas	S pt W half 10	4	Tenant	1
J	175	Ross, William	S half 7	4	Owner	1
J	58	Shamblaw, James	W half W half 3	2	Owner	2
	60	Shamblaw, John	E half W half 3	2	Tenant	2
J	188	Shepherd, Charles	E pt W half 12	4	Owner	3
J	31	Smith, John	E half E half 10	1	Owner	2
	52	Smith, Richard	E pt Gore 19	1	Owner	3
J	88	Smith, George	W pt W half 12	2	Owner	2
	89	Smith, James	do	2	Farmer's Son	2
J	143	Smithrim, Richard	E half 11	3	Owner	2
	19	Smylic, Robert	Part lot 7	1	Income	2
J	82	Stephens, Robert J.	E half E half 10	2	Owner	2
	163	Stewart, John	W ½ E half 2	4	Owner	1
J	201	Stratton, Thomas	W pt Gore 15	4	Owner	4
	83	Sullivan, Lawrence	W half W half 11	2	Owner	2
J	84	Sullivan, James	E half W 10	2	Owner	2
J	85	Sullivan, Cornelius	W half E half 10	2	Owner	2
J	104	Sumner, Samuel	N pt S pt Gore 16	2	Owner	3
J	105	Sumner, John	S pt S pt Gore 16	2	Owner	3
J	161	Taylor, William	E half 1 & W half 2	4	Owner	1
	162	Taylor, George	do	4	Farmer's Son	1
J	64	Temple George	W half 5	2	Owner	2
J	165	Temple, Michael	E ½ E half 2	4	Tenant	1
J	8	Thompson, John	W half 4	1	Tenant	2
J	86	Thompson, William	E half W half 11	2	Owner	2
	168	Thompson, Harrison	N pt W half 4	4	Owner	1
J	169	Thompson, John N.	S part W half 4	4	Owner	1
J	26	Trueman, John	E half 9	1	Owner	2
J	7	Watson, William	E ½ 3	1	Owner	2
	116	Watt, Robert	S half W half 1	3	Owner	1
J	122	Watt, Adam	E half 4	3	Owner	1
J	189	Wescott, James	E half 12	4	Owner	4
J	206	Westcott, Thomas A.	S E corner Gore 16	4	Owner	4
J	37	Wilkinson, Joseph	E ½ 12 & lot 13	1	Owner	3
	100	Wilson, Francis	Lot 15	2	Owner	3
	101	Wilson, Hiram	Lot 15	2	Farmer's Son	3
	139	Wilson, William	E half 10	3	Owner	3
J	140	Wilson, Thomas	E half 10	3	Tenant	3
J	136	Wray, Cecil	W half 9	3	Owner	2

Part I.—Polling Sub-Division No. 2.

Part II.—Persons entitled to Vote at Municipal Elections ONLY.

Jurors	No. on Roll.	NAME.	Lot.	Con.		Post Office Address.
	108	Gripton, Robert . . .	Part Gore 17.....	2 ..	Owner.....	3
	107	Knight, Thomas . . .	Part Gore 17.....	2 ..	Owner.....	3
	207	McDonald, William .	S E corner Gore 16..	4 ..	Tenant	4
	157	Pike, William	N Gore 16.....	3 ..	Owner.....	4

Part III.—Persons entitled to Vote at Elections to the Legislative Assembly ONLY.

POLLING SUB-DIVISION NO. 2,

Comprising the Fifth, Sixth, Seventh, Eighth, Ninth, Tenth and Eleventh Concessions.

PART I.—Persons entitled to Vote at BOTH Municipal Elections and Elections to the Legislative Assembly.

Jurors	No. on Roll.	NAME.	Lot.	Con.		Post Office Address
		<i>Arthur</i>				
	231	Arthur, John	Lot 11.....	5 ..	Owner	1
J	291	Anthony, Charles....	W half 2.....	7 ..	Owner.....	1
	247	Arthurs, Alexander..	W half 3.....	6 ..	Owner.....	1
	248	Arthurs, John	N pt E half 3.....	6 ..	Owner.....	1
J	222	Beer, Jacob C.....	Lot 7 & W half 8....	5 ..	Owner.....	1
J	209	Bowie, John	E half 1.....	5 ..	Owner.....	1
	300	Bowlby, Alexander..	Part E half 3.....	7 ..	Owner.....	1
J	272	Brandreth, William..	Lot 7	6 ..	Tenant	1
J	273	Brandreth, Ozias ..	Lot 7	6 ..	Tenant	1
J	276	Brady, Bernard.....	W half 9.....	6 ..	Owner.....	1
	277	Brady, John J.....	W half 9.....	6 ..	Farmer's Son	1
	255	Brenell, John.....	Part Lot 4.....	6 ..	Owner.....	1
J	294	Brock, Robert	Part E half 3.....	7 ..	Owner.....	1
J	234	Brown, John.....	E pt E half 12.....	5 ..	Owner.....	4
J	235	Brown, William	do	5 ..	Owner.....	4
J	321	Brown, David	W pt Gore 9.....	7 ..	Owner.....	4
J	211	Brunt, Robert	W half 3.....	5 ..	Owner.....	1

Part I.—Polling Sub-Division No. 2.

Jurors	No. on Roll.	NAME.	LOT.	Con.	Post Office Address.
J	212	Brunt, Joseph	W half 3	5 ..	Owner..... 1
J	287	Burden, William	Gore 12	6 ..	Owner..... 4
J	253	Cady, John H.....	Part lot 3	6 ..	Tenant'..... 1
J	308	Calvert, William S..	Part lot 3	7 ..	Owner..... 1
J	216	Cameron, Simon	Part W half 4	5 ..	Owner..... 1
J	244	Cameron, James sr ..	E half 2	6 ..	Owner..... 1
J	245	Cameron, Alexander	E pt E half 6.....	7 ..	Owner..... 1
J	246	Cameron, James jr..	W half E half 2.....	5 ..	Owner..... 1
J	351	Campbell, Donald.....	W half 1	10..	Owner..... 1
J	352	Campbell, Peter	E half 1	10..	Owner..... 1
J	302	Case, Ira sr	Part E half 3.....	7 ..	Owner..... 1
J	303	Case, Ira jr.....	Part E half 3.....	7 ..	Owner..... 1
J	233	Clark, James.....	W part E half 12	5 ..	Tenant..... 4
J	254	Clark, William C.....	Part lots 3 and 4	6 ..	Owner..... 1
J	327	Clark, John	E half 2	8 ..	Owner..... 1
J	328	Clark, James.....	E half 2	8 ..	Owner..... 1
J	348	Dempsey, John.....	E half 3	9 ..	Tenant..... 1
J	226	Dodd, James.....	W half 10	5 ..	Owner..... 1
J	227	Dodd, James Newman	W half 10	5 ..	Owner..... 1
J	200	Doyle, William.....	Gore 14	5 ..	Owner..... 4
J	224	Dunlop, Hamilton ..	E half 9	5 ..	Owner..... 1
J	225	Dunlop, John.....	N half W half 9	5 ..	Owner..... 1
J	256	Dunlop, Richard.....	Part lot 3	6 ..	Owner..... 1
J	293	Dyre, John	E half 2 and W half 3	7 ..	Tenant..... 1
J	214	Emeriek, Francis.....	E half 3	5 ..	Owner..... 1
J	215	Emeriek, James	E half 3	5 ..	Owner..... 1
J	332	Field, Joseph.....	N half W half 4	8 ..	Owner..... 1
J	333	Field, Henry.....	S half 4	8 ..	Owner..... 1
J	262	French, W. J.....	Part lot 3	6 ..	Tenant..... 1
J	340	Gardner, James.....	W half 1	9 ..	Owner..... 1
J	341	Gardner, William.....	W half 1	9 ..	Owner..... 1
J	342	Gardner, John sr....	E half 1	9 ..	Owner..... 1
J	343	Gardner, John jr....	E half 1	9 ..	Owner..... 1
J	344	Gardner, Thomas.....	E half 1	9 ..	Owner..... 1
J	295	Gough, James	Part lot 3	7 ..	Owner..... 1
J	310	Gough, Henry	E half 4 and W half 5	7 ..	Owner..... 1
J	336	Gough, Thomas.....	E half 5	8 ..	Tenant..... 1
J	339	Goldrick, Edward sr	S E par' Gore 7.....	8 ..	Owner..... 1
J	313	Graham, James.....	Gore 4.....	9 ..	Owner..... Michigan
J	208	Harby, Thomas	W half 1	5 ..	Owner..... 1
J	239	Hay, Donald	W half 1	6 ..	Owner..... 1
J	240	Hay, Samuel	E half 1	6 ..	Owner..... 1
J	296	Hick, Henry.....	Part lot 3	7 ..	Owner..... 1
J	217	Hughes, John	W half 5.....	5 ..	Owner..... 1
J	228	Husband, James	S pt E half 10	5 ..	Owner..... 1
J	229	Husband Edgar	S pt E half 10	5 ..	Owner..... 1
J	250	Hutton, Craig	Part lot 3	6 ..	Tenant..... 1
J	251	Hutton, John	Part lot 3	6 ..	Owner..... 1
J	285	Kilbride, Patriek...	Gore 11	6 ..	Owner..... 1
J	210	King, John	W half 2.....	5 ..	Owner..... 1
J	213	Kinna, James	E half E half 2.....	5 ..	Owner..... 1

Part I.—Polling Sub-Division No. 2.

Jurors	No. on Roll.	NAME.	Lot.	Con.		Post Office Address.
	305	Knapton, Charles . . .	Village lot No. 7	7 . . .	Owner	1
J	288	Law, Joseph	N half W half 1	7 . . .	Owner	1
	306	Leitch, Duncan L.	Part E half 3	7 . . .	Owner	3
J	355	Leiteh, Hugh L.	Gore 1	11 . . .	Owner	5
J	232	Lightfoot, George	W half 12	5 . . .	Owner	4
J	334	Lightfoot, William	W half 5	8 . . .	Owner	1
	335	Lightfoot, Thomas	E half 5	8 . . .	Owner	3
	260	Mackay, Thomas	Part lot 4	6 . . .	Owner	1
	252	Miller, David M	Part lot 3	6 . . .	Owner	1
J	312	Mitchell, Josiah	E half 5	7 . . .	Tenant	1
J	337	Monger, Henry	E part Gore 13	5 . . .	Owner	4
	238	Monger, Charles	E part Gore 13	5 . . .	Farmer's Son	4
	259	Montgomery, Join	Part lot 4	6 . . .	Tenant	1
J	241	Morecom, John	W half 2	6 . . .	Owner	1
J	242	Morecom, Joseph	W half 2	6 . . .	Owner	1
J	243	Morecom, Walter	W half 2	6 . . .	Owner	1
	230	Morrison, Stuart	N part E half 10	5 . . .	Owner	1
J	271	Mortimore, Charles	Lot 6	6 . . .	Tenant	1
J	325	Moore, John	N half W half 1	8 . . .	Owner	1
J	316	Moyle, Thomas jr	Lot 7	7 . . .	Owner	1
J	353	Munro, Arehibald	W part Gore 2	10 . . .	Owner	5
J	284	Murrican, John	N part E part 10	6 . . .	Tenant	1
J	326	McBane, Neil	E half and W half 2	8 . . .	Owner	1
J	346	McCallum, John	Gore 3	10 . . .	Owner	1
J	274	McCaw Daniel	Lot 8	6 . . .	Owner	1
J	275	McCaw, James	Lot 8	6 . . .	Owner	1
J	319	McCaw, John	E part Gore 8	7 . . .	Owner	1
J	345	McDougall, Arehibald	W $\frac{1}{2}$ 2 and E $\frac{1}{2}$ W $\frac{1}{2}$ 3	9 . . .	Owner	1
J	347	McDougall, Allan	E $\frac{1}{2}$ 2 and W $\frac{1}{2}$ W $\frac{1}{2}$ 3	9 . . .	Owner	1
J	318	McIntyre, Colin	W part Gore 8	7 . . .	Owner	1
J	329	McNally, William	W half 3	8 . . .	Owner	1
	330	McNally, James	W half 3	8 . . .	Farmer's Son	1
	324	McNeil, John	S $\frac{1}{2}$ W $\frac{1}{2}$ 1	8 . . .	Owner	1
	249	Nixon, Alexander	Part lot 3	6 . . .	Tenant	1
J	297	Orehard, James	Part lots 3 and 4	7 . . .	Owner	1
J	317	Perry, Zaehariah	Lot 7	7 . . .	Tenant	1
J	322	Perry, John	E part Gore 9	7 . . .	Owner	1
J	35J	Perry, Joseph	E pt Gore 5 and Gore 6	9 . . .	Owner	1
J	289	Phillips, Robert	S E $\frac{1}{2}$ 1	7 . . .	Owner	1
J	290	Phillips, Uri	S E $\frac{1}{2}$ 1	7 . . .	Farmer's Son	1
J	236	Potter, Matthew	West pt Gore 13	5 . . .	Owner	4
J	257	Richardson, William	Part lot 3	6 . . .	Owner	1
J	301	Richardson, William	Part E half 3	7 . . .	Owner	1
J	349	Robbins, George	West part Gore 5	9 . . .	Tenant	1
J	270	Rundle, John	E $\frac{1}{2}$ 5	6 . . .	Tenant	1
	292	Rundle, William	E $\frac{1}{2}$ 2 and W $\frac{1}{2}$ 3	7 . . .	Owner	3
J	278	Shanaghan, John	E half 9	6 . . .	Owner	1
J	279	Shanaghan, Dennis jr	E half 9	6 . . .	Owner	1
	280	Shanaghan, Dennis sr	E half 9	6 . . .	Owner	1
J	299	Sheriff, Arehibald	Part E half 3	7 . . .	Owner	1

Part I.—Polling Sub-Division No. 3.

Jurors	No. on Roll.	NAME.	Lot.	Con.		Post Office Address.
J	309	Sutherland, David ..	Part lot 3.....	7 ..	Tenant	1
J	223	Taylor, Daniel	S half W half 9.....	5 ...	Owner.....	1
J	337	Taylor, William	E part Gore 6.....	8 ..	Tenant	1
J	269	Thomas, Edward	W ½ 5.....	6 ..	Tenant	1
J	298	Thomas, Elisha J.....	N E ¼ 4.....	8 ..	Owner.....	1
J	219	Toohill, Anthony.....	E half 5.....	5 ..	Owner.....	1
J	220	Toohill, Moses	E half 4.....	5 ..	Owner.....	1
J	221	Toohill, William	W half 4.....	7 ..	Owner.....	1
J	311	Treherin, John	E half 5.....	7 ..	Owner.....	London ..
	338	Wells, James.....	W part Gore 7.....	8 ..	Owner.....	1
	281	Wicket, Nicholas.....	W half 10.....	6 ..	Owner.....	1
	282	Wickett, James.....	W half 10.....	6 ..	Owner.....	1
J	314	Winter, William	W half 6	7 ..	Owner.....	1
J	315	Winter, Thomas B ...	W half 6.....	8 ...	Owner.....	1

Part II.—Persons entitled to Vote at Municipal Elections ONLY.

Jurors	No. on Roll.	NAME.	LOT.	Con.		Post Office Address.
	304	McTavish, William ..	Part E half 3	7 ...	Tenant	1

Part III.—Persons entitled to Vote at Elections to the Legislative Assembly ONLY.

POLLING SUB-DIVISION NO. 3,

Comprising the Twelfth, Thirteenth and Fourteenth Concessions.

Part I.—Persons entitled to Vote at BOTH Municipal Elections and Elections to the Legislative Assembly.

Jurors	No. on Roll.	NAME.	Lot.	Con.		Post Office Address.
	495	Barry, James.....	W pt S half 1.....	14...	Owner.....	8
	499	Barry, John	E half S half 1... ..	14..	Owner....	3
J	453	Beckett, John	S half 10.....	13..	Owner.....	6
J	454	Beckett, Charles	S half 10.....	13 ..	Farmer's Son	6
J	465	Beckett, Michael....	S ¼, E ¼ S ¼ 15 & E pt S ¼ 13	13...	Owner.....	6
J	428	Bowley, Henry	N half 1.....	13..	Tenant	4
J	469	Bowlby, Edward H....	W half S half 17.....	13..	Owner.....	5
J	470	Bowlby, James	E half S half 17.....	13..	Owner.....	5
J	525	Boyd, William.....	N half 13.....	14..	Owner.....	6
J	526	Boyd, Andrew	N half 13.....	14..	Farmer's Son	6
J	380	Brown, Robert sr....	N half 8.....	12..	Owner.....	4
J	381	Brown, Robert jr ...	do	12..	Owner.....	4

Part I.—Polling Sub-Division No. 3.

Jurors	No. on Roll.	NAME.	Lot.	Con.		Post Office Address
J	382	Brown, Charles	S half 8	12	Owner	4
J	383	Brown, James	N half 9	12	Owner	4
J	384	Brown, William	E half S half 9	12	Owner	4
J	443	Brown, David	N half 7	13	Owner	4
J	444	Brown, John	E half S half 3	12	Owner	4
J	446	Brown, James	N half 8	13	Tenant	4
J	450	Brown, Francis	Part N half 9	13	Owner	4
J	361	Bryant, James, sr	W half N half 2	12	Owner	4
J	362	Bryant, Levi jr	E half N half 3	12	Owner	4
J	367	Bryant, Levi sr	N half 4	12	Owner	4
J	368	Bryant, John	do	12	Farmer's Son	4
J	369	Bryant, Donald	do	12	Farmer's Son	4
J	286	Burden, James	Part N half 6	12	Owner	6
J	515	Byrnes, James	E half N half 9	14	Owner	6
J	517	Byrnes, John	W half N half 9	14	Owner	3
J	518	Byrnes, William	S half 9	13	Tenant	6
J	411	Campbell, Duncan B	Part lot 20	12	Owner	5
J	412	Campbell, John	do	12	Owner	5
J	419	Campbell, John F	S half 22	12	Owner	5
J	467	Campbell, John	N half 16	13	Owner	1
J	458	Cameron, John	W part S half 12	13	Owner	6
J	459	Cameron, John M	N half 12	13	Owner	6
J	494	Carman, Isaac	E pt S $\frac{1}{2}$ 1 & W $\frac{1}{2}$ S $\frac{1}{2}$ 7	14	Owner	8
J	358	Charlton, John T	S half 1	12	Owner	4
J	359	Charlton, Thomas R	do	12	Owner	4
J	391	Clark, William	W $\frac{1}{2}$ N $\frac{1}{2}$ 12 & E $\frac{1}{2}$ N $\frac{1}{2}$ 13	12	Owner	1
J	505	Colwell, David	N half 4	14	Owner	8
J	527	Cox, William	S half 13	14	Owner	London
J	394	Dewar, Duncan	S half 13	12	Owner	1
J	437	Fonger, Rhynear	E half N half 4	13	Owner	4
J	438	Fonger, George	W $\frac{1}{2}$ N $\frac{1}{2}$ 4 & pt E $\frac{1}{2}$ S $\frac{1}{2}$ 5	13	Owner	4
J	393	Goldrick, Edward jr	W half N half 13	12	Owner	1
J	398	Goldrick, Gilman	W half N half 15	12	Owner	1
J	390	Gough, Matthew	E half N half 12	12	Owner	1
J	462	Gough, John	S $\frac{1}{2}$ 14 & W $\frac{1}{2}$ S $\frac{1}{2}$ 13	13	Owner	6
J	464	Gough, George	W half N half 15	13	Owner	5
J	476	Graham, Archibald	W pt N half 20	13	Owner	7
J	480	Grieves, James	W corner lot 20	13	Tenant	5
J	429	Harrington, John	S half S half 1	13	Owner	8
J	456	Henry, William sr	Part N half 8	14	Owner	6
J	457	Henry, Richard	Part E half S half 12	13	Owner	6
J	523	Henry, William jr	S $\frac{1}{2}$ 12 & W $\frac{1}{2}$ S $\frac{1}{2}$ 15	14	Owner	6
J	537	Hick, Green	Part S half 16	14	Owner	5
J	420	Hills, John	E half S half 23	12	Owner	5
J	421	Hills, Henry	W half N half 21	13	Owner	5
J	364	Husband, John	W half N half 3	12	Owner	4
J	365	Husband, Doreward	do	12	Farmer's Son	4
J	466	Kelly, Thomas	S $\frac{1}{2}$ 16 & W $\frac{1}{2}$ S $\frac{1}{2}$ 15	13	Owner	6
J	435	Kettlewell, Richard	S half 3	13	Owner	8
J	436	Kettlewell, Richard H	do	13	Farmer's Son	8
J	500	Kettlewell, William E	E half S half 2	14	Tenant	8
J	510	Kettlewell, William	S half 6	14	Owner	8

Part I.—Polling Sub-Division No. 3.

Jurors	No. on Roll.	NAME.	Lot.	Con.	Post Office Address.
J	511	Kettlewell, Darius ...	E half S half 7.....	14..	Owner..... 8
J	366	Lakin, William.....	W half S half 3 . . .	12..	Owner..... 4
	441	Lakin, Thomas	S half 6.....	13..	Owner..... 6
J	442	Lakin, John	do	13..	Owner..... 6
J	445	Lamon, George jr.....	S half 7	13..	Owner..... 6
	513	Lamon, George sr.....	E half S half 8.....	14..	Owner..... 3
J	503	Laughton, Charles	S pt 3 & S W pt S $\frac{1}{2}$ 2	14..	Owner..... 8
J	506	Laughton, George.....	S half 4.....	14..	Owner..... 8
J	507	Laughton, Joseph.....	N half 5.....	14..	Owner..... 8
J	508	Laughton, Benjamin.....	S half 5.....	14..	Owner..... 8
J	509	Laughton, David E.....	N half 6.....	14..	Owner..... 8
	417	Leitch, Hugh J.....	Part N half 22.....	12..	Owner..... 5
	418	Leitch, Neil	do	12..	Owner..... 5
J	463	Leitch, Archibald	N $\frac{1}{2}$ 14 & E $\frac{1}{2}$ N $\frac{1}{2}$ 15	13..	Owner..... 5
	554	Leitch, William	S half 22	14..	Owner..... 7
	555	Leitch, Archibald.....	do	14..	Farmer's Son 7
	372	Miller, David	N half 5.....	12..	Owner..... 4
J	373	Miller, John	do	12..	Owner..... 4
J	399	Mitchell, John D.....	S $\frac{1}{2}$ 15 & W pt S $\frac{1}{2}$ 14	12..	Owner..... 5
J	473	Mitchell, John	S half 18	13..	Owner..... 5
J	475	Mitchell, Donald.....	W $\frac{1}{2}$ S $\frac{1}{2}$ 19.....	13..	Owner..... 6
J	447	Moore, Sylvester jr.....	S half 8.....	13..	Owner..... 6
J	448	Moore, William.....	N half 7.....	14..	Owner..... 6
J	455	Moore, Archibald	Lot 11	13..	Owner..... 6
	532	Moore, Sylvester sr.....	N half 15.....	14..	Owner..... 6
J	533	Moore, George.....	do	14..	Owner..... 6
J	534	Moore, Robert	do	14..	Owner..... 6
J	538	Moore, William sr.....	Part S half 17.....	14..	Owner..... 5
J	519	Morrow, James	E part S half 10.....	14..	Owner..... 6
J	520	Morrow, Joseph	W pt S $\frac{1}{2}$ 10 & E $\frac{1}{2}$ S $\frac{1}{2}$ 11	14..	Owner..... 6
J	414	Munro, Neil	N half 21.....	12..	Owner..... 5
J	424	Munro, Malcolm	W pt lot 24.....	13..	Owner..... 7
J	354	Munro, Hugh	N half 17.....	14..	Owner..... 5
J	452	Murray, Kenneth	N half 10.....	13..	Owner..... 6
	406	McAlpine, Peter	S half 18.....	12..	Owner..... 5
J	556	McAlpine, Duncan	E half N half 23.....	14..	Owner..... 7
	557	McAlpine, Donald	W half N half 23.....	14..	Owner..... 7
J	558	McAlpine, Alexander	S half 23	14..	Owner..... 7
J	401	McArthur, Angus	S half 16.....	12..	Tenant..... 5
J	402	McArthur, John	do	12..	Tenant..... 5
J	356	McBride, Duncan.....	N E corner 1.....	12..	Owner..... 4
J	486	McCallum, Angus	S half 21.....	13..	Owner..... 7
J	487	McCallum, Hugh	S half 22	13..	Owner..... 7
J	488	McCallum, Archibald	S $\frac{1}{2}$ 22 & W half N $\frac{1}{2}$ 22	13..	Farmer's Son 7
J	546	McCallum, Donald	N half 20.....	14..	Owner..... 7
J	395	McDougall, Samuel	N half 14.....	12..	Owner..... 1
J	396	McDougall, Angus	E half N half 15.....	12..	Owner..... 1
J	374	McFall, John	S part 6.....	12..	Owner..... 4
J	375	McFall, George.....	do	12..	Owner..... 4
J	535	McGugan, Dugald	N half 16	14..	Owner..... 6
J	536	McGugan, Donald	do	14..	Owner..... 6
J	415	McIntyre, Hugh	Part S half 21.....	12..	Owner..... 5
J	416	McIntyre, Malcolm	N half 23.....	13..	Owner..... 5
J	547	McIntyre, George.....	N half 21.....	14..	Owner..... 7
J	549	McIntyre, John.....	S half 21.....	14..	Owner..... 7

Jurors	No. on Roll.	NAME.	Lot.	Con.	Post Office Address.
J	550	McIntyre, Alexander	S half 21.....	14..	Owner..... 7
	561	McIntyre, Hugh B .	Part lot 24.....	14...	Owner..... 7
	562	McIntyre, Duncan B	do	14..	Owner..... 7
J	413	McKenzie, Alexander	Part lot 20.....	12..	Owner..... 5
	489	McKellar, Duncan..	S half 23.....	13...	Owner..... 7
J	490	McKellar, Neil.....	do	13...	Tenant..... 7
	491	McKellar, Archibald	do	13...	Farmer's Son 7
J	542	McKellar, Duncan..	W half S half 19 ..	14..	Owner..... 7
	559	McKellar, Dugald ..	Part lot 24.....	14..	Owner..... 7
J	560	McKellar, Archibald	do	14..	Owner..... 7
J	422	McLaughlin, Robert..	N pt 24 & W $\frac{1}{2}$ N $\frac{1}{2}$ 23	12..	Owner..... 5
	563	McLarty, Archibald..	Part lot 24	14..	Tenant..... 7
	433	McLean, Charles	N half 3.....	13..	Owner..... 4
	434	McLean, Neil.....	do	13..	Farmer's Son 4
J	407	McMaster, Daniel. . .	S half 18.....	12..	Tenant..... 5
J	423	McNaughton, Duncan	W half S half 23....	12...	Owner..... 5
J	403	McNeil, Donald	S half 17.....	12..	Tenant..... 5
J	539	McNeil, Neil.....	S half 18.....	14..	Owner..... 5
J	540	McNeil, Archibald ..	Part N half 18.	14..	Owner..... 5
J	541	McNeil, Alexander ..	N half 19.....	14..	Owner..... 5
J	543	McNeil, Ronald	S half 20.....	14..	Owner..... 7
	544	McNeil, Donald	do	14..	Farmer's Son 7
	545	McNeil, Hugh	do	14..	Farmer's Son 7
J	474	McPhail, John	Pt E half S half 19..	13..	Tenant..... 5
	479	McPherson, William	W corner lot 20.....	13..	Owner..... 5
	439	Nickles, Thomas	W half S half 5	13..	Owner..... 8
	400	Patterson, James	S half 16.	12..	Owner..... Newbury
	551	Paul, Dunean sr . . .	N half 22	14..	Owner..... 7
	552	Paul, Dunean jr ...	do	14..	Farmer's Son 7
	553	Paul, Alexander	do	14..	Farmer's Son 7
J	371	Pearson, Edward.....	S half 4.....	12..	Tenant..... 4
J	397	Perry, William H....	E part S half 14.....	12..	Owner..... 1
J	323	Perry, John R	W half N half 11....	12..	Owner..... 1
J	378	Petit, Richard	Part S half 7.	12..	Tenant..... 4
	502	Petit, Levi.....	W part S half 2.....	14..	Tenant..... 8
	203	Ramey, Nathaniel ..	Part N half 1.....	12..	Owner..... 4
J	284	Ratray, Alexander..	E half N half 21....	13..	Tenant..... 5
	430	Kegan, Daniel	N half S half 1	13..	Owner..... 8
J	518	Reilly, Richard.....	N half 10 & S half 9..	14..	Owner..... 6
J	521	Reilly, John	N half 11.....	14..	Owner..... 6
J	389	Ross, Alexander	W half S half 11	12..	Owner..... 6
J	363	Rowe, William	S half 2.....	12..	Owner..... 4
	427	Rowe, Tristram	N half 1.....	13..	Owner..... 3
	431	Rowe, Robert	N half 2.....	13..	Owner..... 4
J	432	Rowe, William O.....	do	13..	Owner..... 4
	504	Rowe, James.....	N part 3.....	14..	Owner..... 8
J	478	Scott, Thomas	W half S half 20 ..	13..	Owner..... 5
	512	Scott, Thomas.....	Pt N half 8.....	14..	Owner..... 6
J	497	Sifton, Joseph	{ S half 2.....	13..	Owner..... 4
			{ N $\frac{1}{2}$ 1 & E $\frac{1}{2}$ S half 2	14..	Owner..... 4
J	528	Stringer, Wm H.....	S half 13.....	14..	Tenant..... 6
	564	Taylor, M. H....	Agent C.S.R. St. Thomas
J	529	Towers, Charles	N half 14.....	14..	Owner..... 6

Part I.—Polling Sub-Division No. 3.

Jurors	No. on Roll.	NAME.	Lot.	Con.		Post Office Address.
	376	Wallace, Christopher	Pt N half 7	12	Owner	Alvinston
J	522	Wallis, James	W half S half 11	14	Owner	6
	409	Walker, Archibald	S half 19	12	Owner	5
	410	Walker, William	S half 19	12	Farmer's Son	5
J	468	Walker, Dugald	N half 17	13	Owner	5
	471	Walker, John	N $\frac{1}{2}$ 18 & E $\frac{1}{2}$ N $\frac{1}{2}$ 19	13	Owner	5
	472	Walker, Hugh L	N $\frac{1}{2}$ 18 & E $\frac{1}{2}$ N $\frac{1}{2}$ 19	13	Farmer's Son	5
J	386	Ward, Hopper	W half N half 10	12	Owner	4
J	387	Ward, Richard	W $\frac{1}{2}$ S $\frac{1}{2}$ 10 & E $\frac{1}{2}$ S $\frac{1}{2}$ 11	12	Owner	4
J	408	Warren, Thomas	N half 19	12	Owner	5
J	498	Webb, Thomas J	W half N half 2	14	Owner	8
J	360	Williams, John N	E half N half 2	12	Owner	4
J	392	Yager, Thomas	S half 12	12	Owner	1
J	461	Yager, Daniel	N half 13	13	Owner	1

Part II.—Persons entitled to Vote at Municipal Elections ONLY.

Jurors	No. on Roll.	NAME.	Lot.	Con.		Post Office Address.
	481	Clark, Lewis	Grain Store C S R R	13	Owner	Alvinston
	482	Haynes, —	Grain Store C S R R	13	Owner	Alvinston

Part III.—Persons entitled to Vote at Elections to the Legislative Assembly ONLY.

329 of the above named voters are qualified to serve on Juries.

I, JOHN HUTTON, Clerk of the Municipality of Metcalfe, in the County of Middlesex, do hereby certify that part one of the above list constitutes a correct list for the year 1880 of all persons appearing by the last revised Assessment Roll of the said Municipality to be entitled to vote at Elections for Members of the Legislative Assembly; and that parts one and two constitute a correct list for said year of all persons appearing by the said roll to be entitled to vote at Municipal Elections in said Municipality; and I hereby call upon all electors to examine the said list, and if any omissions or other errors are perceived therein, to take immediate proceedings to have the said errors corrected according to law.

Dated this Twenty-second Day of July, 1880.

JOHN HUTTON,

Clerk of Metcalfe.

Office
ress.

nston

.....
.....
.....
.....
.....
.....
.....
.....
.....
.....
.....

Y.

Office
ress.

nston

nston

e As-

nty o
ates a
sment
of the
r said
unicipal
ne the
medi-

e.

20 11/11/11 150 20

20 25/11/1954

THE SHERIFF shall immediately upon the receipt of his copies cause one of them to be posted up in a conspicuous place in the Court House; the Clerk of the peace, upon the receipt of his copies, shall cause one of them to be posted in a conspicuous place in his office; every Public or Separate School, Head Master or Mistress shall in like manner post up one of his or her copies on the door of the School house, and every Postmaster shall post up one of his copies in his Post Office. 39 Vic. Chap. 11, S. 2.

