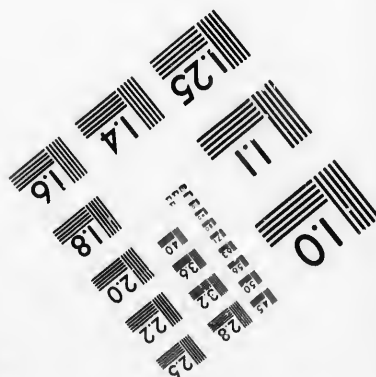
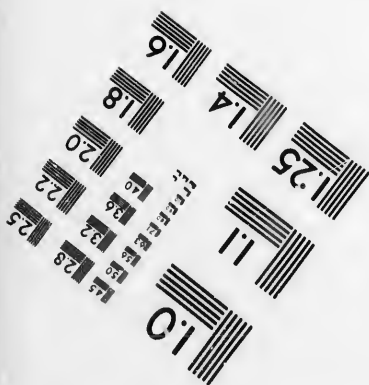
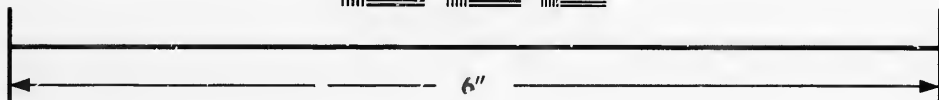
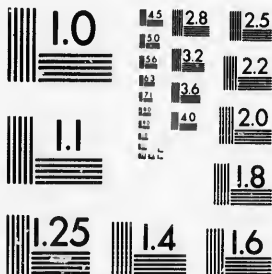

**IMAGE EVALUATION
TEST TARGET (MT-3)**



**Photographic
Sciences
Corporation**

23 WEST MAIN STREET
WEBSTER, N.Y. 14580
(716) 872-4503

15
18
20
22
25
28
32
36
40

**CIHM/ICMH
Microfiche
Series.**

**CIHM/ICMH
Collection de
microfiches.**



Canadian Institute for Historical Microreproductions / Institut canadien de microreproductions historiques

10
15
20
25
30
35
40

© 1987

Technical and Bibliographic Notes/Notes techniques et bibliographiques

The Institute has attempted to obtain the best original copy available for filming. Features of this copy which may be bibliographically unique, which may alter any of the images in the reproduction, or which may significantly change the usual method of filming, are checked below.

L'Institut a microfilmé le meilleur exemplaire qu'il lui a été possible de se procurer. Les détails de cet exemplaire qui sont peut-être uniques du point de vue bibliographique, qui peuvent modifier une image reproduite, ou qui peuvent exiger une modification dans la méthode normale de filmage sont indiqués ci-dessous.

- | | |
|------------------------------------------------------------------------------------------------------------------------------------------------------------------------------------------------------------------------------------------------------------------------------------------------------------------------------------------------|--------------------------------------------------------------------------------------------------------------------------------------------------------------------------------------------------------------------------------------------------------------------------------------------------------------------------------------------|
| <input type="checkbox"/> Coloured covers/
Couverture de couleur | <input type="checkbox"/> Coloured pages/
Pages de couleur |
| <input type="checkbox"/> Covers damaged/
Couverture endommagée | <input type="checkbox"/> Pages damaged/
Pages endommagées |
| <input type="checkbox"/> Covers restored and/or laminated/
Couverture restaurée et/ou pelliculée | <input type="checkbox"/> Pages restored and/or laminated/
Pages restaurées et/ou pelliculées |
| <input type="checkbox"/> Cover title missing/
Le titre de couverture manque | <input checked="" type="checkbox"/> Pages discoloured, stained or foxed/
Pages décolorées, tachetées ou piquées |
| <input type="checkbox"/> Coloured maps/
Cartes géographiques en couleur | <input type="checkbox"/> Pages detached/
Pages détachées |
| <input type="checkbox"/> Coloured ink (i.e. other than blue or black)/
Encre de couleur (i.e. autre que bleue ou noire) | <input checked="" type="checkbox"/> Showthrough/
Transparence |
| <input type="checkbox"/> Coloured plates and/or illustrations/
Planches et/ou illustrations en couleur | <input type="checkbox"/> Quality of print varies/
Qualité inégale de l'impression |
| <input type="checkbox"/> Bound with other material/
Relié avec d'autres documents | <input type="checkbox"/> Includes supplementary material/
Comprend du matériel supplémentaire |
| <input type="checkbox"/> Tight binding may cause shadows or distortion
along interior margin/
La reliure serrée peut causer de l'ombre ou de la
distorsion le long de la marge intérieure | <input type="checkbox"/> Only edition available/
Seule édition disponible |
| <input type="checkbox"/> Blank leaves added during restoration may
appear within the text. Whenever possible, these
have been omitted from filming/
Il se peut que certaines pages blanches ajoutées
lors d'une restauration apparaissent dans le texte,
mais, lorsque cela était possible, ces pages n'ont
pas été filmées. | <input type="checkbox"/> Pages wholly or partially obscured by errata
slips, tissues, etc., have been refilmed to
ensure the best possible image/
Les pages totalement ou partiellement
obscurcies par un feuillet d'errata, une pelure,
etc., ont été filmées à nouveau de façon à
obtenir la meilleure image possible. |
| <input type="checkbox"/> Additional comments:
Commentaires supplémentaires: | |

This item is filmed at the reduction ratio checked below/
Ce document est filmé au taux de réduction indiqué ci-dessous.

10X	14X	18X	22X	26X	30X
<input type="checkbox"/>	<input type="checkbox"/>	<input type="checkbox"/>	<input type="checkbox"/>	<input type="checkbox"/>	<input type="checkbox"/>
12X	16X	20X	24X	28X	32X
<input type="checkbox"/>	<input type="checkbox"/>	<input type="checkbox"/>	<input type="checkbox"/>	<input type="checkbox"/>	<input checked="" type="checkbox"/>

The copy filmed here has been reproduced thanks to the generosity of:

Archives of Ontario
Toronto

The images appearing here are the best quality possible considering the condition and legibility of the original copy and in keeping with the filming contract specifications.

Original copies in printed paper covers are filmed beginning with the front cover and ending on the last page with a printed or illustrated impression, or the back cover when appropriate. All other original copies are filmed beginning on the first page with a printed or illustrated impression, and ending on the last page with a printed or illustrated impression.

The last recorded frame on each microfiche shall contain the symbol \rightarrow (meaning "CONTINUED"), or the symbol ∇ (meaning "END"), whichever applies.

Maps, plates, charts, etc., may be filmed at different reduction ratios. Those too large to be entirely included in one exposure are filmed beginning in the upper left hand corner, left to right and top to bottom, as many frames as required. The following diagrams illustrate the method:

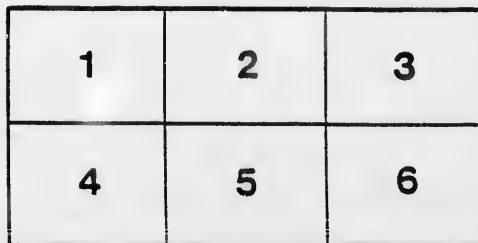
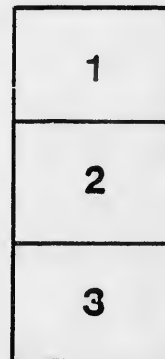

L'exemplaire filmé fut reproduit grâce à la générosité de:

Archives of Ontario
Toronto

Les images suivantes ont été reproduites avec le plus grand soin, compte tenu de la condition et de la netteté de l'exemplaire filmé, et en conformité avec les conditions du contrat de filmage.

Les exemplaires originaux dont la couverture en papier est imprimée sont filmés en commençant par le premier plat et en terminant soit par la dernière page qui comporte une empreinte d'impression ou d'illustration, soit par le second plat, selon le cas. Tous les autres exemplaires originaux sont filmés en commençant par la première page qui comporte une empreinte d'impression ou d'illustration et en terminant par la dernière page qui comporte une telle empreinte.

Un des symboles suivants apparaîtra sur la dernière image de chaque microfiche, selon le cas: le symbole \rightarrow signifie "A SUIVRE", le symbole ∇ signifie "FIN".

Les cartes, planches, tableaux, etc., peuvent être filmés à des taux de réduction différents. Lorsque le document est trop grand pour être reproduit en un seul cliché, il est filmé à partir de l'angle supérieur gauche, de gauche à droite, et de haut en bas, en prenant le nombre d'images nécessaire. Les diagrammes suivants illustrent la méthode.

rrata
o

belure,
n à



32X



VOTERS' LIST,

1891.

TOWNSHIP OF McKILLOP.

CLERK'S CERTIFICATE.

I, JOHN C. MORRISON, Clerk of the Municipality of the Township of McKillop, in the County of Huron, do hereby certify that parts One and Three of the within list constitute a correct list for the year 1891 of all persons appearing by the last revised assessment roll of the said municipality, to be entitled to vote at elections for members of the Legislative Assembly; and that parts One and Two constitute a correct list for said year of all persons appearing by the said roll to be entitled to vote at municipal elections, in the said municipality.

And I hereby call on all electors to examine the said lists and if any omissions or other errors are perceived therein to take immediate proceedings to have the said errors corrected according to law.

Dated this 21st day of July, 1891.

JOHN C. MORRISON,
Township Clerk Wintthrop

JUDGE'S CERTIFICATE.

JOHN C. MORRISON, Clerk of the Municipality of the Township of McKillop, having certified under his hand, that no complaint respecting the list of voters for said municipality, for the year 1891, had been received by him within Thirty days after the first posting up of the same; and on application of the said Clerk, I, ISAAC FRANCIS TOMS, ESQ., Judge of the County Court of Huron, in pursuance of the provisions of "The Voters' List Act," certify that the within printed list of voters, being one of the copies revised by me from the said Clerk, under Section 2 of the said Act, is the Revised List of Voters for the said Municipality for the year 1891.

Given under my hand and seal at Goderich, in the said County, this.....

.....day of.....1891.

JUDGE'S CERTIFICATE.

I, ISAAC FRANCIS TOMS, ESQ., Judge of the County Court of the County of Huron, pursuant to the 12th Section of "The Voters' List Act," do hereby certify that the within is a correct copy of the List of Voters for the year 1891, received by me from the Clerk of the Municipality of the Township of McKillop, according to my revision and correction thereof, pursuant to the provisions of the said Act.

Dated at the.....of.....

in the said County, this.....day of.....1891

The Sheriff shall, immediately upon receipt of his copies, cause one of them to be posted up in a conspicuous place in the Court House; the Clerk of the Peace, upon receipt of his copies, shall cause one of them to be posted up in a conspicuous place in his office; every Public or Separate School Head Master or Mistress shall in like manner put up one on the floor of the School House; and every Postmaster shall post up one of his copies in his Post Office.



VOTERS' LIST, 1891.

Municipality of the Township of McKillop.

SCHEDULE OF POST OFFICES:

1.—SEAFORTH.	3.—BEECHWOOD.	7.—BRODHAGEN.
2.—WINTHROP.	5.—DUBLIN.	8.—CONSTANCE.
3.—LEADBURY.	6.—WALTON.	9.—HARLOCK.

WARD No. 1.—POLLING SUB-DIVISION No. 1.

From Lots 1 to 9, inclusive; from the 1st to the 7th Concessions inclusive.

Part 1.—Persons entitled to vote at both Municipal Elections and Elections to the Legislative Assembly.

No. on Roll.	Junor.	NAME.	No. of Lot or part of Lot.	Concession.	Owner Tenant Mand. From chise or Farm- ere Sun.
62		Beal, Cyrus	Pt 1 village 2	1	M F Owner 5
67	J	Bayer, Jacob	3	2	M F Owner 5
209	J	Bark, Michael	S H 6	6	M F Owner 1
344	J	Baer, Andrew	W H 1	7	M F Owner 5
355	J	Bark, Walter	W H 8	7	M F Owner 1
283	J	Bushfield, Joseph	7	6	M F Owner 4
1	J	Crawford, Thomas	Pt 1 village 1, 10, 11 12	1	M F Owner 5
285	J	Curtin, Thos. sen.	3	6	M F Owner 4
286	J	Curtin, Thomas jr.	3	6	M F F S 1
287	J	Curtin, Patrick	3	6	M F F S 4
348	J	Curtin, Timothy	E H 2	7	M F Owner 4
345	J	Curtin, Martin	W H 2	7	M F Owner 4
16	J	Carling, James	E 15 7	1	M F Owner 5
6		Dyer, John	Pt 1 village 9	1	M F Owner 5
168	J	Dunn, Hugh	S H 1 and N H 1	5 and 1	M F Owner 5
170		Dunn, Patrick	S H 1	5	M F F S 5
169		Dunn, Michael	S H 1	5	M F F S 5
282		Evens, Joseph	9	5	M F Owner 4
283		Evens, Francis	9	5	M F F S 4
285	J	Evens, William	E H 9	6	M F Tenant 4
294		Evens, William H	E H 9 and 8	6	M F Tenant 4
296	J	Evens, William J	W H 9	6	M F Owner 4
348		Forright, Michael	E H 5	7	M F Owner 4
349		Forright, Michael	E H 5	7	M F Owner 4
171	J	Flynn, Patrick	3 and E H 4	4	M F Tenant 4
283	J	Fanningen, Thomas	E H 2	6	M F Owner 5
284	J	Fanningen, John	W H 2	6	M F Owner 5
262		Flynn, Peter	N H 6	6	M F Tenant 4
347		Givlin, Timothy J. sen.	3 and 4	7	M F F S 4
350	J	Givlin, Michael	N H 5	7	M F Owner 4
346		Givlin, Timothy	3 and 4	7	M F Owner 4
3		Gribbings, Michael	Pt 1 village 3 and 4	1	M F Owner 5
290		Horan, John	8	5	M F Owner 4
231		Horan, Edward	8	5	M F F S 4
352		Hughes, John	7	7	M F F S 4
353		Hughes, James	7	7	M F F S 4
355		Hughes, Daniel	7	7	M F F S 4
69	J	Keighn, John	W H 4	2	M F Owner 4
115	J	Kenny, Philip	2	3	M F Owner 5
120	J	Kronskoph, Andrew	7	3	M F Owner 5
173	J	Kronskop 2	6	4	M F Owner 4
124		King, Michael	W H 9	3	M F Owner 4
282		Kelby, John	1	6	M F F S 2
71		Longworth, William			
70	J	Longworth, James	E H 7	2	M F Owner 6
74	J	Longworth, Henry	W H 7	2	M F Owner 5
123	J	Matthews, Patrick	W H W H 8	3	M F Owner 5
175		Murphy, Michael	W H 8	4	M F Owner 4
176		Murphy, John	W H 8	4	M F F S 4
19		Murphy, Rev. Dean	9	1	M F Owner 5
30		Moore, Michael	9	1	M F H 5
122	J	Matthews, Michael	E H W H 3	3	M F Owner 1
227	J	Maloney, John sr.	7	5	M F Owner 4
228		Maloney, Patrick	7	5	M F F S 4
229		Maloney, John jr.	7	5	M F F S 4
226	J	McGrath, Peter	6	5	M F Owner 4
177	J	McArdle, Michael	E H 9	4	M F Owner 4
178	J	McArdle, Henry	W H 9	4	M F Owner 4
342	J	McCrea, John A.	S H 1	7	M F Owner 5

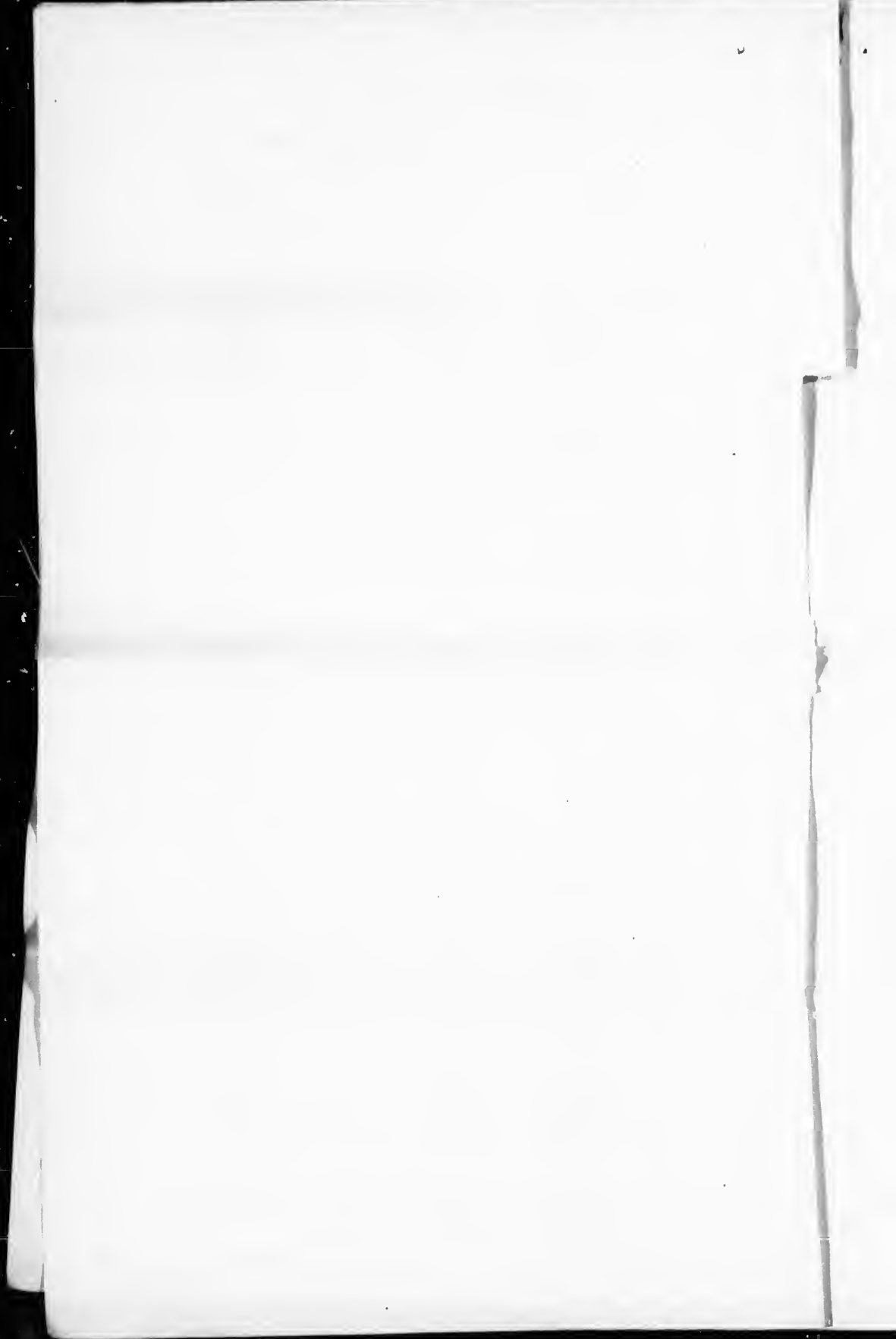

Polling Sub-Division No. 1 - Continued

No. on Roll	Junior	NAME	No. of Lots or part of Lot	Concessions	Owner, Tenant, Mortg. or Part of Same
0		O Shea, Michael	E H 2	4	M F Tenant 5
13		O'Connell, Bernard	5	4	M F Owner 5
75		O'Reilly, James	W H 0	4	M F Owner 5
100		O'Roan, John	S H 1	4	M F Owner 5
107		O'Roan, Daniel	2	4	M F Tenant 5
171		O'Reilly, Patrick	E H 8	4	M F Owner 4
288		O'Rourke, Thomas	4	0	M F Owner 4
289		O'Rourke, John	4	0	M F S 4
291		O'Rourke, Andrew	4	0	M F Tenant 4
12		O'Keefe, Thomas	W H 3	1	M F Owner 5
114		O'Keefe, John	1	3	M F Owner 5
11		O'Connell, John	5	1	M F S 5
74		Purcell, Matthew	E H 9	2	M F Owner 5
75		Purcell, Matthew	E H 6	2	M F S 5
4		Purcell, James	Pt 1 village 57 S		M F Owner 5
15		Ryan, Martin	Pt 9 and 8 3 6	1	M F Owner 5
44		Roach, Edward sen	S H 1	2	Owner 5
45		Roach, Edward jr	S H N H 1	2	Owner 5
46		Roach, John H.	W H 3	3	M F Owner 5
5		Stapleton, John	Pt 1 village 64 14	1	M F Owner 5
172		Tully, Peter	5	4	M F Owner 4
7		Woods, Patrick	1	1	M F Owner 5
8		Woods, John	1	1	M F S 5
119		Walsh, Michael	N H 6	3	M F Owner 4
121		Ward, Matthew	E H 8	3	M F Tenant 4
225		Walsh, Patrick	5	5	M F Owner 4
PART II.—List of Persons Entitled to Vote at Municipal Election Only.					
351		Bark, Mrs. Patrick	6	7	Owner 4
11		Carpenter, John	W H 4	1	Owner 5
47		Coleman, T. T. M. D.	23 and E. H. Cassory 37 6	5	Owner 1
47		Dowey, John	7 8	1	Owner 1
291		Evans, James	E H 9 and 8	6	Owner 4
73		Hart, Mrs.	Pt E H 8	2	Owner 5
118		Hart, Edward	W H 8 H 5	3	Owner 4
281		Kelly, Mrs.	1	6	Owner 5
117		Kennedy, Mrs. Duncan	W H 1	3	Owner 5
116		Krouskoph, Joseph sr.	3	3	Owner 5
284		Levy, Thomas	N H 1	5	Owner 4
299		Lynch, Matthew	E H 8	7	Owner 1
122		Matthews, Michael	E H W H 8	3	Owner 4
9		Matthews, Patrick	E H 2	1	Owner 5
123		Matthews, Patrick	W H W H 8	3	Owner 1
77		McCann, John	S H 6	2	Owner 5
18		McDon, Mrs.	Pt 9	1	Owner 5
125		McQuade, James	E H 9	3	Owner 4
290		O'Rourke, Mrs. William	5	6	Owner 4
133		Ryan, Timothy	9	7	Owner 5
68		Romey, Robert	E H 4	2	Owner 5
72		Roach, Edward	E H W H 6	2	Owner 5
73		Roach, Patrick	W H N H 6	2	Owner 5
PART III.—List of persons entitled to vote at elections to the Legislative Assembly only.					
87		McLaughlin, John	5	2	M F H 5

WARD No. 1.—POLLING SUB-DIVISION No. 8.

From Lots 1 to 9, inclusive, from the 8th to the 14th Concessions inclusive.

166		Arnold, Fredrick	N H 6	9	M F Owner 2
306		Byerman, Ludwig	S H 6	5	M F Owner 7
300		Becker, Daniel	E H 2	8	M F Owner 7
583		Broadhagen, Wm.	12	2	M F Tenant 7
397		Byerman, Henry	S H 5 and 6	8	M F Owner 7
388		Becker, Louis	E H 1 and E H 2	8	M F Owner 7
472		Byerman, August	W H S E H 9	9	M F Owner 7
306		Bennewies, Henry	6 and 7	12	M F Owner 7
159		Bennewies, Ernest	1	9	M F Owner 7
635		Bell, James	Centre H 6	12	M F Owner 2



Polling Sub-Division No. 8 Continued

No. of Block	Jurat.	NAME.	No. of Lot or part of Lot	Concession	Owner Tenent Mortd. Fran- chise of term or 99-99-99
408	J	Deitz, Conrad	E H 5	6	M F Owner 7
550	J	Deigel, John	W H 2	11	M F Owner 7
632	J	Drager, Wm.	S H N H 5 and 6	15	M F Owner 7
100	J	Deitz, Fredrick	E H 7	8	M F Owner 7
100	J	Deitz, Henry	E H 5	9	M F F S 7
423	J	Drager, Edward	S H 5	14 and 13	M F F S 7
470	J	Eckbert, John	W H 5 and S H 6	9	M F Owner 7
463	J	Egert, John	E H 4	10	M F Owner 7
511	J	Eckhart, Conrad	S H 6 E H 7	10	M F Owner 4
512	J	Eckhart, Fredrick	S H 6	10	M F Owner 1
701	J	Glass, Wm.	S H 8	14	M F Owner 3
608	J	Gray, Robt.	N 700 and 7	13	M F Owner 6
464	J	Haegge, Peter	W H 4	9	M F Owner 7
417	J	Heimel, August	W H 7 E H 8	11	M F Owner 7
603	J	Hackwell, Wm.	S H 9	13	M F Owner 3
597	J	Hoegner, Louis	W H 3	10	M F Owner 7
593	J	Hicknell, Angus	S H 5	12	M F Owner 4
626	J	Irvn, John	S 100.8	13	M F Owner 3
561	J	Johnston, John	W H 9	11 (see s 8)	M F Owner 4
560	J	Johnston, Michael	E H 9	11 (see s 8)	M F Owner 4
363	J	Keubler, Henry	3	8	M F F S 7
391	J	Keubler, Gotlib	3	8	M F Owner 7
392	J	Keubler, Friedrich	3	8	M F F S 7
592	J	Kuora, John sr.	W H 4	12	M F Owner 7
630	J	Kenny, Joseph	W H 2	13	M F Owner 3
593	J	Kuora, John jr.	S H 4	12	M F F S 7
511	J	Klainman, William	Pt 1 2	10 and 13	M F Owner 7
590	J	Leeming, John	3 W 50 s.	12	M F Owner 3
460	J	Messersmith, Henry	2	9	M F Owner 7
509	J	Manley, Daniel	W H 4	10	M F Owner 4
551	J	Murray, Thomas sr.	4 E H	11	M F Owner 4
555	J	Murray, John	6	11	M F Owner 4
552	J	Murray, Thomas jr.	4 W H	11	M F Owner 4
510	J	Manley, John	7	10	M F Owner 4
557	J	Mitchell, Wm. sr.	N H S pt 7	11	M F Tenant 7
558	J	Mitchell, David	W H S pt 8	11	M F F S 7
554	J	McLaughlin, Patrick	N 25 and S H 2	11	M F Owner 4
553	J	McLaughlin, Peter	75 south 5	11	M F Owner 4
558	J	McKay, Wm.	E H 8	11	M F Owner 4
559	J	McKay, Joseph	W H 8	11	M F Owner 4
515	J	O'Laughlin, John	E H 8	10	M F Owner 4
516	J	O'Laughlin, James	E H 8	10	M F F S 4
102	J	O'Hara, Bryan	W H 9	8	M F Owner 4
517	J	O'Laughlin, Michael	W H 8	11	M F F S 4
465	J	Purdell, John	W H 9	9	M F Owner 4
702	J	Petrie, James	S H 9	11	M F Owner 3
462	J	Rogley, Charles	3	9	M F F S 7
461	J	Rogley, Christian	3	9	M F Owner 7
765	J	Rapine, John	2	10	M F Owner 7
604	J	Rapine, Henry	2	16	M F F S 7
508	J	Seaman, Wm.	E H 4	10	M F Owner 7
398	J	Sternigle, George	N H 6	8	M F Owner 7
594	J	Sternigle, John	S H 5	12	M F Owner 7
700	J	Stanzel, Joseph	W H E H 7	14 (see s 4 7)	M F Owner 3
637	J	Smith, Wm.	9	13	M F Tenant 3
573	J	Sternigle, Cornelius	Pt 6	9	M F Owner 7
520	J	Welsh, Francis	9	10	M F F S 4
519	J	Welsh, Wm James	9	10	M F F S 4
518	J	Welsh, Thomas	9	10	M F Owner 4
491	J	Wenseburg, Wm.	8	8	M F Owner 7
596	J	Weiterson, John	E H 3	10	M F Owner 7
589	J	Zeigler, John K.	E H 3	12	M F Owner 4
591	J	Zeigler, John	E H 3 4	12	M F Owner 4
PART II.—List of Persons Entitled to Vote at Municipal Elections Only.					
301	J	Bennewes, John	1	10	Owner 7
731	J	Campbell, James	Pt 6 and 6	14	Owner 6
634	J	Drager, Charles	Pt 5	13	Owner 7
633	J	Downey, Thomas	E H 4	13	Owner 1
730	J	Francis, Robert	Pt 1	14	Owner 7
788	J	Hilderbrich, Henry	2	12	Owner 5
637	J	Irvn, Henry	S H 9	13	Owner 3
394	J	Keihne, Mrs.	S pt 5	8	Owner 7
597	J	McKee, Mrs. Richard	8	12	Owner 3
587	J	Quinterocasser, Charles	E 7 1	12	Owner 7
548	J	Salem, George	1	11	Owner 7
549	J	Witterson, Mrs. Thos.	E H 2	11	Owner 7

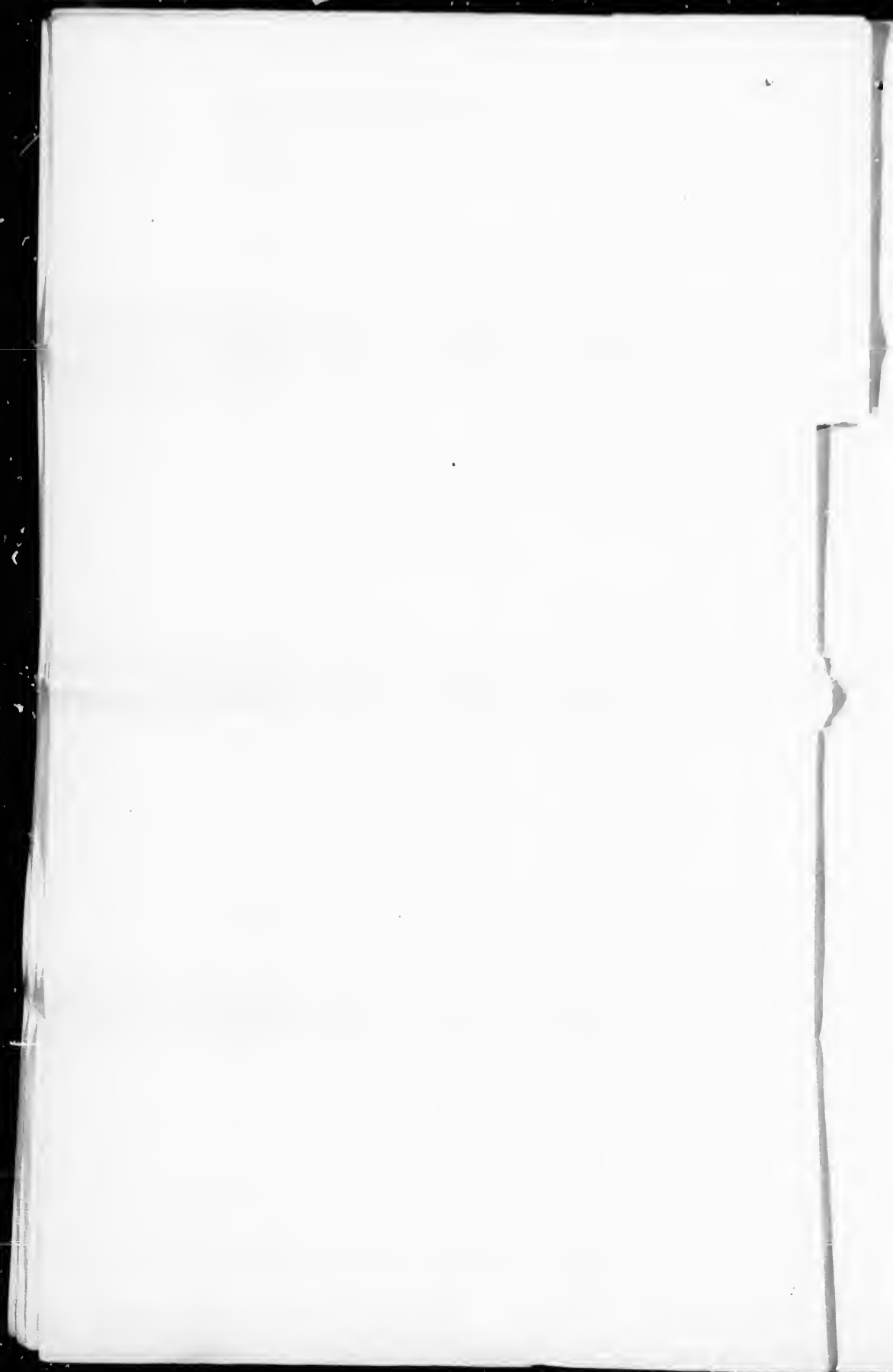

Polling Sub-Division No. 8—Continued.

PART III.—List of persons entitled to vote at elections to the Legislative Assembly only

No. of Poll	Juror	NAME.	No. of lot or part of lot	Concession	Owner/Tenant (Mortg. Freehold or Part of's Son.	2	2
305		Kennedy, Joseph	Pt 8	8	M F		7
314		Wall, Michael	W H 7	10	M F H		4
399		Wesselsbag, Henry	5	8	M F H		7

WARD No. 2—POLLING SUB-DIVISION No. 2.

From Lots 10 to 17, inclusive, from the 1st to the 9th Concessions inclusive,

365	J	Beattie, John W.	15	7	M F Owner		1
364	J	Beattie, Andrew	15	7	M F Owner		1
360	J	Herron, Alexander	10	7	M F Owner		2
367	J	Herron, James W.	10	7	M F F S		2
38	J	Carlon, James	E H 15 W H 11	1	M F Owner		1
175		Conway, Thomas	Pt 11	9	M F Owner		1
131		Carlon, Jas. sr.	N H 15	3	M F Owner		4
235	J	DeCantillon, Patrick	Spt 10	8	M F Owner		4
22	J	Downey, Stephen	10	1	M F Owner		5
25	J	Downey, Michael	11 E H N H	3	M F Tenant		5
180	J	Downey, Bernard	N H 10	1	M F Owner		2
179	J	Dolaney, Cornelius	S H 10	1	M F Owner		1
129	J	Dunne, Joseph	S H 10	3	M F Owner		2
23	J	Downey, John	10	1	M F F S		6
238	J	Evens, James	N H 10 W H 0 and 5	5 and 6	M F Owner		4
32	J	Fox, James	13	1	M F Owner		5
353	J	Ferguson, Arch.	12	7	M F Tenant		1
363	J	Ferguson, Donald	12	0	M F Owner		1
180		Frawley, Martin	Pt 15	4	M F Owner		1
360		Ferguson, Wm.	E H 13	7	M F Owner		3
361	J	Givlin, Thos.	N H 10	7	M F Owner		1
241	J	Gibson, Robert	N H 10	5	M F F S		1
306	J	Gordon, Robert	11 W H	6	M F Owner		1
365	J	Gordon, Hugh	11 E H	0	M F Owner		1
238	J	Givlin, Patrick	11	5	M F Owner		1
37	J	Hofferman, Wm.	E H 14	1	M F F S		1
358	J	Holland, Michael	S H 11	7	M F Owner		4
236	J	Holland, George K.	Corner 10	5	M F Owner		4
30	J	Hofferman, Michael	E H 14	1	M F Owner		4
418	J	Horney, James	10	8	M F Owner		2
417	J	Horney, Levi	E H 17	8	M F Tenant		2
481	J	Johnston, James	17	9	M F Owner		2
83	J	Kale, Thomas	Pt 15	2	M F Owner		1
301	J	Kerr, William	W H 13	7	M F Owner		4
363	J	Kerr, Alexander	W H 13	7	M F F S		4
363	J	Kerr, George	W H 13	7	M F F S		4
357	J	Lacey, James	N H 10	7	M F Owner		4
406	J	Lacey, John	S H 10	8	M F Owner		4
392	J	Lynch, John	S H 11	6	M F Owner		4
299	J	Lynch, Matthew	S H 11	1	M F Owner		4
418	J	Little, Charles	W H 17	6	M F Owner		4
300	J	Lynch, Timothy	11	8	M F F S		4
301	J	Lynch, John	11	6	M F F S		4
101	J	Malone, Dennis	13 and 11	4	M F F S		4
130	J	Mathews, Peter	W H 12	3	M F Owner		4
183	J	Malone, John sr.	13 and 11	4	M F Owner		4
191	J	Morrow, Wm.	17	1	M F Owner		1
298	J	Moylan, Thos.	Pt 10	6	M F Owner		4
414	J	Moylan, Wm.	N H 10	8	M F F S		4
405	J	Moylan, Thos.	N H 10	8	M F F S		4
185	J	Malone, John jr.	13 and 14	3	M F Owner		4
187	J	Malone, M. Lou.	13 and 14	3	M F F S		4
127	J	Mathews, James	E H 12	3	M F Owner		4
190	J	McFadden, Thos.	16	4	M F Owner		1
308	J	McGregor, Arch.	15	6	M F F S		1
304	J	McKeecher, Robt.	13	6	M F Owner		2
307	J	McGregor, Alex.	15	0	M F Owner		2
309	J	McGregor, Duncan	17	0	M F Owner		2
415	J	McIntosh, John	S H 14 and 15	6 (see s. 2)	M F Owner		2
125	J	McQuade, James	S H 10 and 11	3 (see s. 1)	M F Owner		4
188	J	McClusky, James sr.	15	4	M F Owner		4
189	J	McClusky, John	15	4	M F Tenant		4
81	J	McClusky, James jr.	Pt 16 and 17	8	M F Owner		4
415	J	McClusky, Thompson	S H 14 and 15	2	M F Tenant		4
126	J	McQuade, Francis J.	S H 10	3	M F F S		4
195	J	Nash, Tobis	E H 17	3	M F Owner		1
110	J	O'Hara, Francis jr.	N H 11	8	M F F S		1
25	J	O'Neil, Patrick	N E corner of E. H. of 11	1	M F Owner		1
29	J	O'Sullivan, Peter sr.	12	1	M F Owner		1
81	J	O'Sullivan, Patrick	12	1	M F F S		1
81	J	O'Sullivan, John sr.	13	1	M F F S		1
406	J	O'Hara, Francis sr.	N H 11	2	M F Owner		1
411	J	O'Hara, Thomas	12	8	M F Owner		4
39	J	O'Sullivan, Peter jr.	12	1	M F F S		1
181	J	O'Reilly, John	S H 11 and P	4	M F Owner		1



Polling Sub-Division No. 2.—Continued.

No. on Roll	Juror.	NAME.	No. of Lot or part of Lot.	Concession.	Owner, Tenant or Franchise or Farmer's Son.	
128	J	Purcell, Thos.	E H 13		M F Owner	4
132	J	Purcell, Jas.	N H 15	3 and 2	M F Owner	4
133	J	Ryan, Timothy	16 also div 1	3 (see 8 d 1)	M F Owner	1
248	J	Rudy, Wm.	W H 12 and 13		M F Owner	5
412	J	Ross, Lucas	13	8	M F Owner	2
478	J	Ross, David	14	9	M F Owner	2
134	J	Ryan, James	16	3	M F F S	1
182	J	Shea, John	N H 11 and S H 10	4 and 3	M F Owner	4
407	J	Sloan, James	S H 11	8	M F Owner	2
241	J	Shue, John	W H 14 &c	9	M F Owner	4
244	J	Shannon, Wm J.	17	5	M F Owner	4
479	J	Smith, Samuel jr.	15	9	M F Tenant	2
408	J	Sloan, George	S H 11	8	M F F S	4
79	J	Wingle, John	12	2	M F Owner	1
237	J	Walsh, Joseph	Pt 10	5	M F Owner	1
82	J	Wright, Charles	14	1	M F Tenant	2
PART II.—List of Persons Entitled to Vote at Municipal Elections Only.						
26		Atkinson, Patrick	E H 11	1	Owner	1
		Bolten, Mrs.	N H 15	8	Owner	2
		Burns, Thomas	13	2	Owner	5
78		Carlon, Philip	W H 10	2	Owner	5
27		Carlon, Patrick	W H 11	1	Owner	5
24		Downey, Thomas	W H W H 11	3	Owner	1
40		Devereaux, Robert	16 also div 3	1	Owner	1
14		Devereaux, John	17	1	Owner	1
31		Fox, Thomas	13	1	Owner	5
33		Fox, William	13	1	Owner	5
34		Fox, Francis	13	1	Owner	5
35		Fox, Joseph	13	1	Owner	5
136		Grieve, Thomas M.	W H 17	3	Owner	1
242		Gibson, Mrs. Robert	N H 15	5	Owner	1
211		Hogg, Wm.	17	7	Owner	1
		Johnston, Mrs. Irvin	E H 17	8	Owner	2
239		Kearney, Mrs.	E H 12	5	Owner	4
372		Kear, John	W H 13	7	Owner	1
246		Lawrence, William E.	S H 16	5	Owner	1
474		Murray, Martin	11	9	Owner	4
404		Moyton, Mrs.	N H 10	8	Owner	4
39		Murphy, Peter	N H 15	1	Owner	1
310		McGregor Mrs. Donald	16	6	Owner	1
309		McGregor, Archibald	15	5	Owner	1
136		Nash, James	W H 17 and div 3	2	Owner	1
137		Nash, John	W H 17 and div 3	3	Owner	1
412		Ross, Robert G.	12	9	Owner	1
		Ross, Findlay	13	8	Owner	1
479		Smith, Samuel	15	9	Owner	1
PART III.—List of persons entitled to vote at elections to the Legislative Assembly only.						
187		Frawley, Robt.	Pt 15	4	M F	4
774		Klin, Michael	12	7	M F H	4
530		Mency, Michael	13	3	M F	4

WARD No. 2.—POLLING SUB-DIVISION No. 7.

From Lots 10 to 17, inclusive; from the 10th to the 14th Concessions inclusive.

521	J	Blake, Timothy	S H 11	10	M F Owner	4
525	J	Boyd, Anthony	14	10	M F Owner	2
601	J	Brotherton, Robt	W H 14 and N H 15	12	M F Owner	3
643	J	Barrows, Jacob	S H 17	13	M F Owner	3
427	J	Boyd, Robt	E H 16	10	M F Tenant	2
646	J	Barrows, George	S H 17	13	M F F S	3
732	J	Clarke, Archibald	N H 10	14	M F Owner	6
708	J	Crich, Abraham	S H 14	14	M F Owner	3
670	J	Cameroon, Wm.	N H 10	13	M F Owner	3
731	J	Campbell, James	S H 10	13	M F Owner	3
740	J	Cook, John	W H N H 17	14 (see 8 d 8)	M F Owner	6
674	J	Crawford, David	Pt 16 17	13	M F Owner	6
603	J	Crozier, John	N H 16	14	M F Tenant	3
303	J	Common, John sr.	Pt 10 and 11	11	M F Owner	1
371	J	Crawford, John T	N H 12	13	M F Owner	3
331	J	Common, John jr.	Pt 10 and 11	11	M F F S	4
733	J	Case, Charles	W H N H 12	14	M F Tenant	4
526	J	Dynos, Wm.	N H 15	10	M F Owner	2
504	J	Dundas, John	17	12	M F Owner	3
643	J	Davidson, Thos. sr.	E H 14	13	M F Owner	3
644	J	Davidson, Wm.	E H and N 25 W H 14	13	M F Tenant	3
645	J	Davidson, Thos. jr.	S 50 W H 14	13	M F Owner	3
598	J	Davidson, James	10	12	M F Owner	3
710	J	Denms, Henry	Pt 15 S 50	14	M F Owner	5
710	J	Denms, John	N H 15 S pt 15	13 and 11	M F Owner	3
523	J	Duffy, Wm.	12	10	M F Tenant	4
673	J	Elzie, Alex	E H (N H 16)	14	M F Owner	3



Polling Sub-Division No. 7.—Continued.

Lot No.	Jurat.	NAME.	No. of Lot or part of Lot.	Concession.	Owner, Tenant, Man'd Franchise or Partnership.
711		Forbes, John	S H 16	14	M F Owner 6
712	J	Forbes, Wm. S.	S H 16	14	M F Owner 6
734		Ferguson, James	W H of N H 12	14	M F Owner 6
528	J	Godkin, Stephen	E H 17	10 (see s d 4)	M F Owner 2
529		Godkin, Albert E.	E H 17	10	M F F S 2
570	J	Hillen, James	S H 15 and 16	11	M F Owner 2
736	J	Hully, Aaron	W H N H 13	14	M F Tenant 6
560		Johnston, Michael	W H of N H 10	10 (see s d 8)	M F Owner 4
561		Johnson, John	E H of N H 10	10 (see s d 8)	M F Owner 4
738	J	Jackson, Thomas	N 50 and 15	14	F Owner 4
562		Johnston, James	10 S H S H 10	11	M F Owner 4
642		Loering, Thos.	S H 13	13	M F Tenant 3
522		Lacy, John Jr.	N H 11	10	M F Owner 4
600		Menzies, Robert	W H 11 and E H 14	12	M F Tenant 2
641		Menzies, Wm.	12 and 13	12	M F Tenant 2
567	J	Menzies, Arch.	W H 12 and 13 E 25 A	11	M F Owner 2
565	J	Martin, James	S pt 11	11	M F Owner 4
566		Morrison, Joseph C.	E H 12	11	M F Owner 2
640	J	McNabb, Arch.	W H 11	13	M F Owner 3
739	J	McCallum, James	H N 11 and 17	14	M F Owner 6
703	J	McPherson, Samuel	S H 10	14	M F Owner 3
704	J	McLaughlin, John	874 acres 11	14	M F Owner 3
602	J	McCutcheon, David	S H 16	12	M F Owner 3
737	J	Oakley, Thomas	N H 14	14	M F Owner 6
713		Parr, Samuel	E H S H 17	14	M F F S 6
369	J	Parish, John	W H 14	11	M F Owner 2
590	J	Reinhart, Francis	S H E H 11	12	M F Owner 4
705	J	Rae, John	S H 12	14	M F Owner 3
638	J	Ross, Alex.	S H 10	13	M F Owner 3
706	J	Roe, Thomas	N H 13 E H S H 13	14	M F Owner 3
672	J	Roe, Fletcher	N H 13	13	M F Owner 3
707	J	Roe, Edgerton	W H S H 13	14	M F Owner 3
568	J	Simpson, James	13	10	M F F S 2
524	J	Simpson, Thos.	13	10	M F Owner 2
709	J	Sauter, Thomas	2 pt 15	14	M F Owner 2
530	J	Smith, Wm. G.	W H 17	10	M F Owner 2
647	J	Stitt, Samuel	Pt 16	73	M F Owner 3
571	J	Smith, James	17	11	M F Owner 2

PART II.—List of Persons Entitled to Vote at Municipal Elections Only.

47		Coleman, T. T. M. D.	13	12	Owner 1
525		Duffy, Mrs.	12	10	Owner 1
735		Ferguson, R. H.	E H N H 13	14	Owner 6
708		Gilgan, Thomas	N H 14	14	Owner 3
639		McNab, Peter	E H 11	13	Owner 3
700		Stanzel, Joseph	N H 11	12	Owner 3
714		Wiltzie,	S H 17	14	Owner 6
736		Wright, John	W H N H 15	14	Owner 1
675		Young, Thomas	N H W H 17	13	Owner 3

PART III.—List of persons entitled to vote at elections to the Legislative Assembly only.
NONE.

WARD No. 3.—POLLING SUB-DIVISION No. 3.

From Lots 18 to 26, inclusive: from the 1st to the 8th Concessions inclusive.

142	J	Adams, Thomas W.	23 E H	3	M F Owner 1
231	J	Aitchison, Wm.	S E pt 22 E H	5	M F Owner 1
125	J	Adams, R. Lart	W H 22	8	M F Owner 4
93		Aitzel, Charles H.	25	2	M F Tenant 1
86	J	Bulger, Joseph	S 60 acres 20	2	M F Owner 1
218	J	Beattie, Robert	20	5	M F Owner 1
431		Ballard, John	N W pt 25	8	M F Owner 2
120	J	Cowan, James	22	6	M F Tenant 1
111	J	Campbell, Wilson	18	6	M F Owner 1
312	J	Campbell, John	19	6	M F Owner 1
137	J	C Calder, Andrew	19	3	M F Owner 1
319		Cowan, John	22	6	M F Owner 1
368		Campbell, Robert	19	7	M F Owner 1
369		Campbell, Thomas	20	7	M F Owner 1
437	J	Combes, Thomas	N W pt 25	7	M F Owner 2
92	J	Comoun, Richard	24	2	M F Owner 1
120		Campbell, Robert A.	19	8	M F Owner 1
375	J	Dickson, Alan	22	7	M F Owner 1
45	J	Deveraux, Edward	22	1	M F Owner 1
253	J	Durranee, Joseph	W H 22	5	M F Owner 1
258	J	D'errance, Geo.	25	5	M F Owner 1
259	J	Dorrance, James	26	5	M F Owner 1
46		Deveraux, Louis	22	1	M F F S 1
577	J	Philton, James	S E corner 26	7	M F Owner 2

4

7

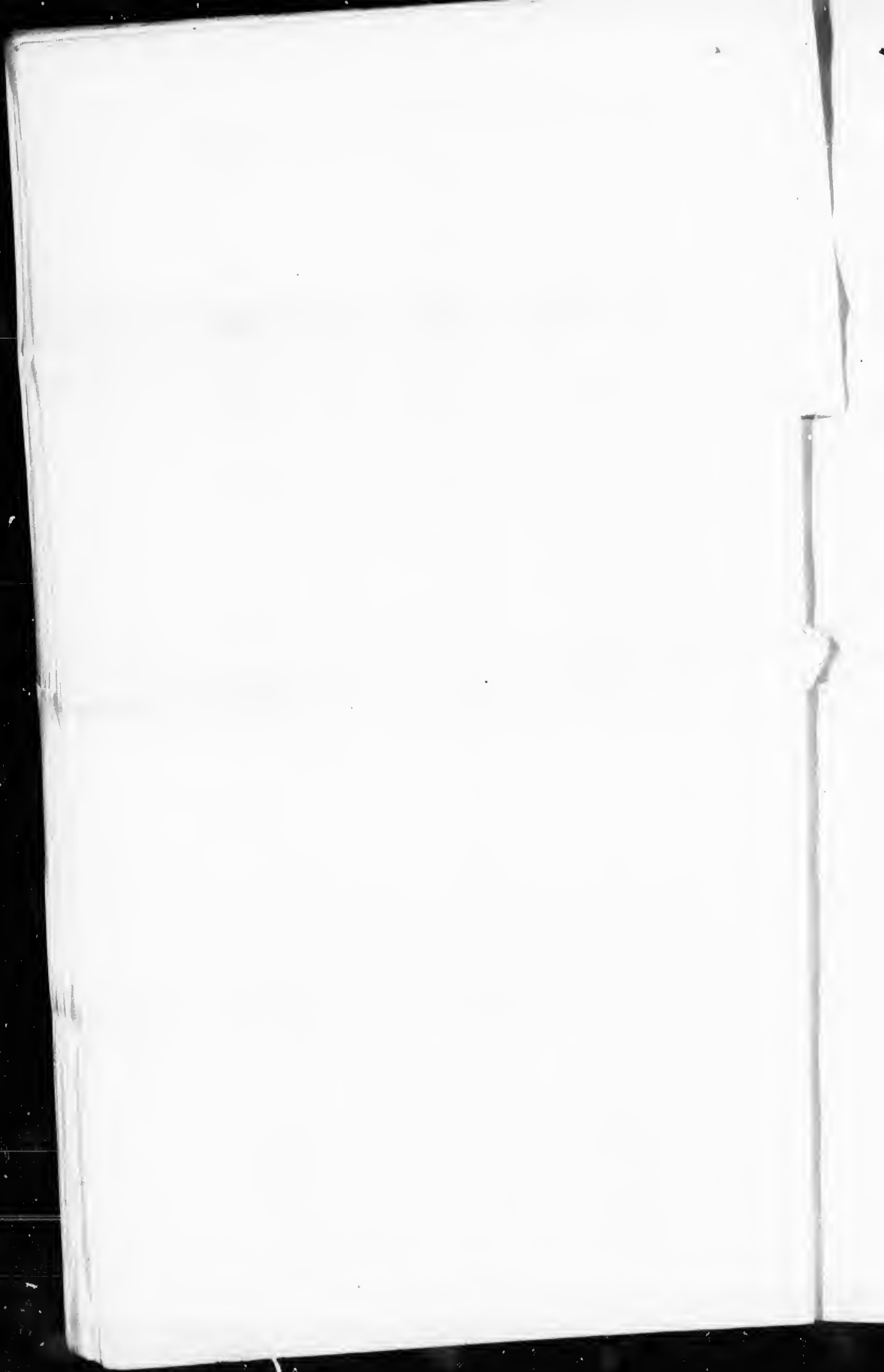

Polling Sub-Division No. 3. Continued

Roll No.	Juror.	NAME.	No. of lot or part of lot.	Concession.	Owner, Tenant or Farm-Owner.	Class.
186	a	Grove, Thomas	18			
207		Govenlock, John	20	3	M F Tenant	1
435		Govenlock, Robt.	26	4	M F Owner	1
434	a	Govenlock, Andrew	Pt 26 S H	0	M F F S	2
293		Govenlock, Robt. sr.	Pt 25	8 (see s d 5)	M F Owner	1
436	a	Govenlock, John R.	Pt 26 S H	4 (see s d 6)	M F Owner	1
204		Govenlock, John M.	W H N H E H 24 and 25	8	M F Owner	1
91	a	Grove, Thos.	23	3 (see s d 10)	M F Tenant	1
318	a	Gordon, Alexander	21	2	M F Owner	1
				6	M F Owner	1
199		Henderson, Andrew jr	22			
198		Henderson, Wm.	22	4	M F F S	1
201	a	Henderson, Henry	23	4	M F Owner	1
260		Henderson, Jas.	23	4	M F Owner	1
259	a	Henderson, Joseph	21	4	M F Owner	1
241		Henderson, Andrew	21	5	M F Owner	1
313		Hogg, Jas. sr.	18	5	M F Owner	1
424		Hannah, Moses	E H 22	8	M F Owner	1
321		Hastie, James	Pt 23	7	M F Owner	2
322	a	Hastie, John	Pt 23 and 25 N H N H	8	M F Owner	1
145		Habkirk, George	25	7 and 8	M F Owner	1
432		Horn, Fredrick	26 pt 25	3	M F Owner	1
146	a	Habkirk, Matthew R.	25	8 and 9	M F Owner	4
314		Hogg, Francis	20	6	M F Tenant	1
252	a	Habkirk, Robert	Pt E H 22	3	M F F S	1
315		Hogg, Robt.	20	6	M F Tenant	1
316		Hogg, Wm.	20	6	M F F S	1
371		Harris, Samuel	N H 21	6	M F F S	1
				7	M F F S	2
261	a	Johnston, Wm.	W H 24			
419	a	Johnston, Alexander	18	8	M F Owner	1
					M F Owner	2
324	a	Kerr, James	25			
323		Kerr, Peter	24	6	M F Tenant	1
372		Kerr, John	23	6	M F Tenant	1
373		Kerr, Alex.	8 H 21	7	M F Owner	1
374		Kerr, Alex jr.	8 H 21	7	M F Owner	1
375		Kerr, John jr.	8 H 21	7	M F F S	1
				7	M F F S	1
43		Lennan, Patrick	20			
41		Lee, James	E H 19	1	M F F S	1
42	a	Lennan, James	20	1	M F Owner	1
247	a	Lawrence, James	19	1	M F Owner	1
422		Little, John sr.	21	3 (see s d 2)	M F Owner	1
254		Lockhart, Geo.	23	3	M F Owner	4
94	a	Laphie, Thos.	26	5	M F Owner	2
202	a	Lockhart, James	24	2	M F Owner	1
255	a	Lockhart, Wm.	23	5	M F Owner	1
423		Little, John jr.	E H 18	8	M F F S	1
426	a	Little, Henry P.	23	8	M F Tenant	2
116	a	Murdo, George	20	4	M F Owner	1
376		Murdo, Michael jr.	24	1	M F Tenant	1
429		Morrison, John C.	Pt 25 N H N H	8	M F Tenant	2
269		Murdo, Michael sr.	Pt 25	4	M F Owner	1
357		Musgrove, Rev. Peter	Pt 24	5	M F Owner	1
55	a	McIntosh, Jas.	18 and 19	2	M F Owner	1
88	a	McQuade, Thos.	21	2	M F Owner	1
192		McIntosh, George	18	4	M F Owner	4
193	a	McLeod, Angus	19	4	M F Owner	4
446	a	McSpadden, George	S H N H 25 and 26	4	M F Owner	2
194		McLeod, Robt.	19	4	M F F S	1
445	a	Pethick, Richard	S E pt 26	8	M F Owner	2
370		Robertson, Francis	20	7	M F F S	1
245	a	Shannon, Solomon J.	E H 18	5	M F Owner	1
421	a	Shannon, Solomon I.	N H 20	8	M F Owner	2
158		Scott, David	Pt 21 and 21 4	3	M F Owner	1
143		Smith, Thomas	S W pt 24	3	M F Owner	1
325	a	Scott, Wm.	26	6	M F Owner	1
427	a	Scvlett, Henry	25	8	M F Owner	1
90	a	Tarubull, George	22	2	M F Tenant	2
89		Tarubull, Robert	22	2	M F Tenant	1
141		Thompson, Thos.	20 and 22	3	M F F S	1
PART II.—List of Persons Entitled to Vote at Municipal Elections Only.						
1		Adams, Wm.	W H 23	2	Owner	1
133		Berwick, Mrs.	S H N H 25	8	Owner	2
		Coleman, T. T., M. D.	Pt 25 also div 1, 7, 5	9	Owner	1
47		Cook, Mrs.	23	8	Owner	2
		Case, Mrs.	23	1	Owner	1
40		Devereaux, Robert	E H 18 also div 1	1	Owner	1
428		Duffus, Mrs.	Pt 25	8	Owner	2
197		Easton, Mrs.	Pt 22	4	Owner	1
371		Gilpin, Matthew	N H 21	7	Owner	2
140		Govenlock, Thomas	26 and div 3	4	Owner	1
144		Grieve, Hugh	Pt 24	3	Owner	1
324		Kerr, Mrs.	25	6	Owner	1
147		Murchie, Mrs.	N 14 26	8	Owner	2
139		McKenzie, Mrs.	21	3	Owner	1
129		McGregor, Duncan	25	5	Owner	2
136		Nash, John	W 18	8	Owner	1
444		Pollard, Wm.	Pt 26	5	Owner	2
252		Patterman, Thos.	E H 22	5	Owner	2
205		Raukin, Mrs.	S E corner 26	4	Owner	1
141		Thompson, M.S.	20 and 22	3	Owner	1

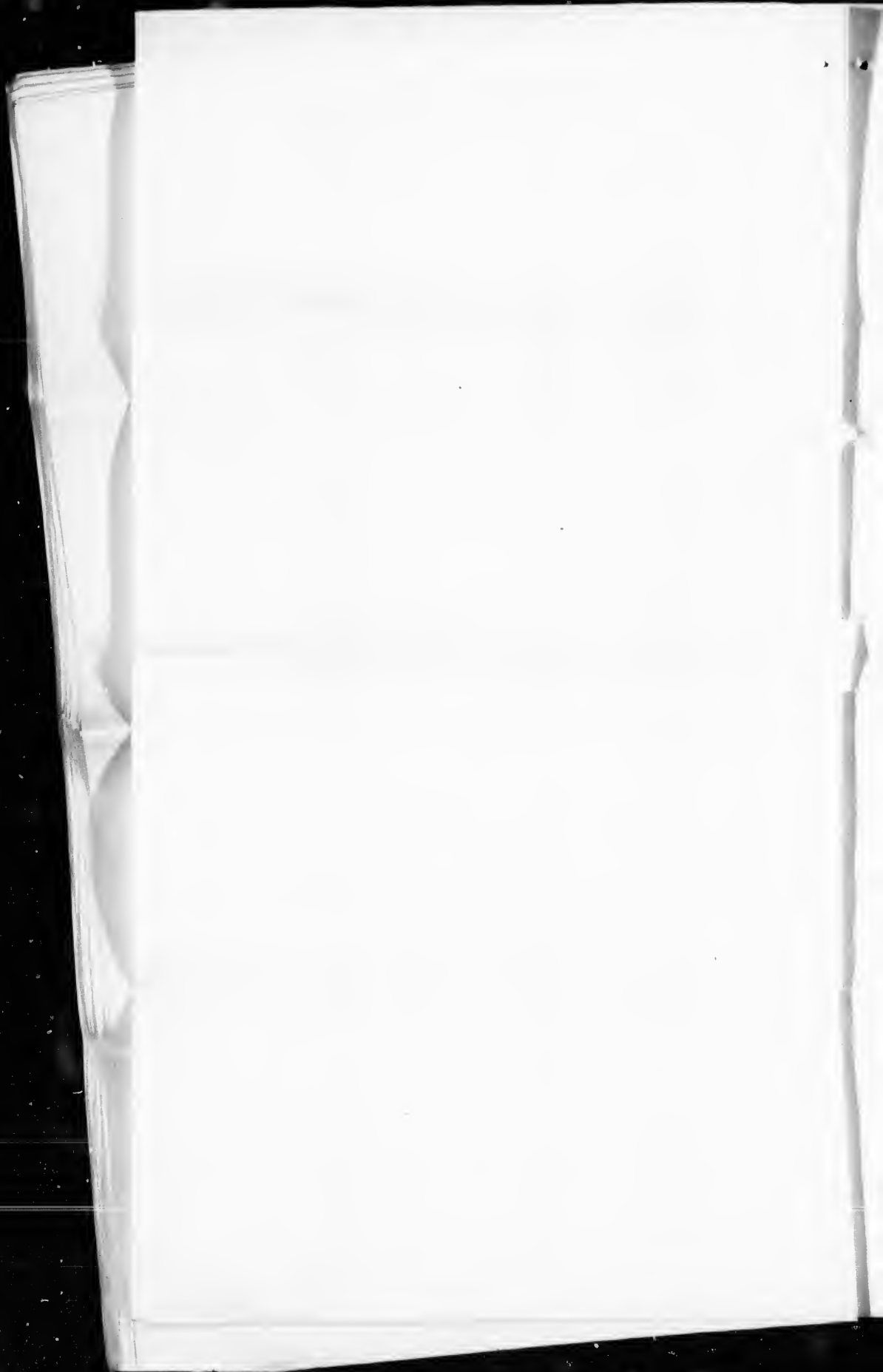

Polling Sub-Division No. 3.—Continued.

PART III.—List of persons entitled to vote at elections to the Legislative Assembly only.

No. of Poll	Juror.	NAME.	No. of lot or part of lot.	Concession.	Owner, Tenant, Manse or Farm-house or Farm-house.	Class.
430		Broom, Thomas	26	7	M F H	2
728		Broom, Joseph	26	7	M F H	2
143		Bruster, James	26	7	M F H	2
317		Hogg, James	20	6	M F	1
208		Huwes, Henry	20	4	M F H	1
140		Hart, Reuben	26	7	M F H	2
195		McLeod, John	10	4	M F	1
442		McNab Alexander	20	7	M F H	2
206		Stewart, Alexander	20	4	M F H	1

WARD No. 3.—POLLING SUB-DIVISION No. 4.

From Lots 18 to 26, inclusive; from the 9th to the 14th Concessions inclusive.

492	J	Aitchison, John B.	N H 26 Ac.	9	M F Owner	2
486	J	Armstrong, Wm.	23	9	M F Tenant	2
487	J	Blanshard, Hiram B.	S H of N H 25	9	M F Owner	2
488		Blanchard, Melvin	24 and 25	9	M F F S	2
531		Bolton, Wm.	18 and 19	10	M F Owner	2
532		Bolton, Thomas	18 and 19	10	M F Owner	2
742	J	Campbell, Joseph	N H 18	14	M F F S	6
539	J	Caldar, Robert	N H 20	10	M F Owner	2
649	J	Coats, James	N H S H 18	13	M F Owner	3
539		Caldar, Donald	S H 20	11	M F F S	2
719		Denison, Joshua	E H W H 21	14	M F F S	3
650	J	Dennis, Rossen	S H 21	13	M F Tenant	3
681	J	Denison, Wm.	N 30 22	13	M F Owner	6
718	J	Denison, Thomas	S H 23 etc.	14	M F Owner	3
616	J	Driscoll, Edward	W H 25	12	M F Owner	3
676	J	Dennis, Thomas	N H 19	15	M F Owner	6
720	J	Dickson, Wm. J.	S 100 24	14	M F Owner	6
683	J	Dickson, Geo.	N H 21	13	M F Owner	6
574	J	Dundie, W. Albert	21	11 and 12	M F Owner	3
677		Dennis, Joseph	N H 19	13	M F F S	6
743		Fulton, Hugh	N H 19	14	M F Owner	6
721		Flannery, Michael	S H 26	14	M F Tenant	6
722		Flannery, Wm	26	14	M F F S	6
745	J	Grigg, Alfred	N H 21	14	M F Tenant	5
372	J	Galbraith, John	W H 18 and 19	11	M F Owner	2
377	J	Grieve, Thomas	25	11	M F Owner	3
717	J	Gardner, Alex.	S H 21	14	M F Owner	3
483		Galbraith, Wm.	W H 19 and 20	9	M F Owner	2
484	J	Galbraith, Arthur	20	9	M F Tenant	2
617		Hart, Henry	E corner 26	12	M F Tenant	3
614		Hewett, Robert	24 E H	12	M F Owner	3
615	J	Hewett, Wm.	24 W H	12	M F Owner	3
744	J	Hamilton, Henry	N H 20	14	M F Owner	6
748	J	Holland, Robert	N pt 24, 50 acres	14	M F Owner	6
652	J	Hudie, Wm.	S H 21	13	M F Owner	3
491		Hannal, Robert	Pt S H 26 and 25	9	M F Owner	2
489		Kenny, Paul	N E pt 25	9	M F Tenant	2
375	J	Morrison, John	W H 22 and 21	11	M F Owner	3
716	J	Mobray, John	S H 20	14	M F Owner	6
363	J	Morrison, Wm.	21	10	M F Owner	2
344	J	Morrison, Francis	22	10	M F Owner	2
607		Morrison, Robert T	14	12	M F Owner	3
589		Meloney, Richard	Pt 26	11	M F Tenant	3
535		Morrison, Wm. G	22	10	M F F S	2
618	J	McCulla, Francis	Pt 26	12	M F Owner	3
611	J	McGavin, Wm.	23	12	M F Owner	3
651		McEwen, Peter	S 100 22 and pt 23	13	M F Owner	3
654	J	McNamara, Edward	S H 20	13	M F Owner	3
612		McGavin, John	23	12	M F F S	3
633		McNamara, John T.	S H S H 25	13	M F Owner	3
613		McGavin, Albert	23	13	M F F S	3
576	J	Pollard, Joshua	E H 23 etc.	11	M F Owner	4
638		Pollard, Wm. I.	N H 25 and 26	13	M F F S	4
687	J	Pollard, Richard	Pt 25	13 (see col 6)	M F Owner	3
715	J	Robinson, Saimee.	S H 19	14 (see col 7)	M F Owner	6
573	J	Ross, Alex.	20	11	M F Owner	2
482	J	Tyernan, John W.	W H 18 E H 19	9	M F Owner	2
682	J	Sparling, Richard	W H X H 24	13	M F Owner	3
687	J	Swallow, Walter	Pt 25 N H S H	13	M F Tenant	5
684	J	Swallow, John	S H 25 S H N H	13	M F Owner	5
746	J	Simpson, James	N H 22	14	M F Owner	6
606	J	Storey, James	W H 18	12	M F Owner	3
605	J	Storey, John	E H 18	12	M F Owner	3
679	J	Stallard, John	N H 21	13	M F Owner	6
678	J	Silhoum, John	N 100 20	13	M F Owner	6
485	J	Scarlett, Robert	21 and 22	9	M F Owner	2
714		Wiltse, James	S H 18	14	M F Owner	6
675		Young, Thomas	S H 18	13	M F Owner	3

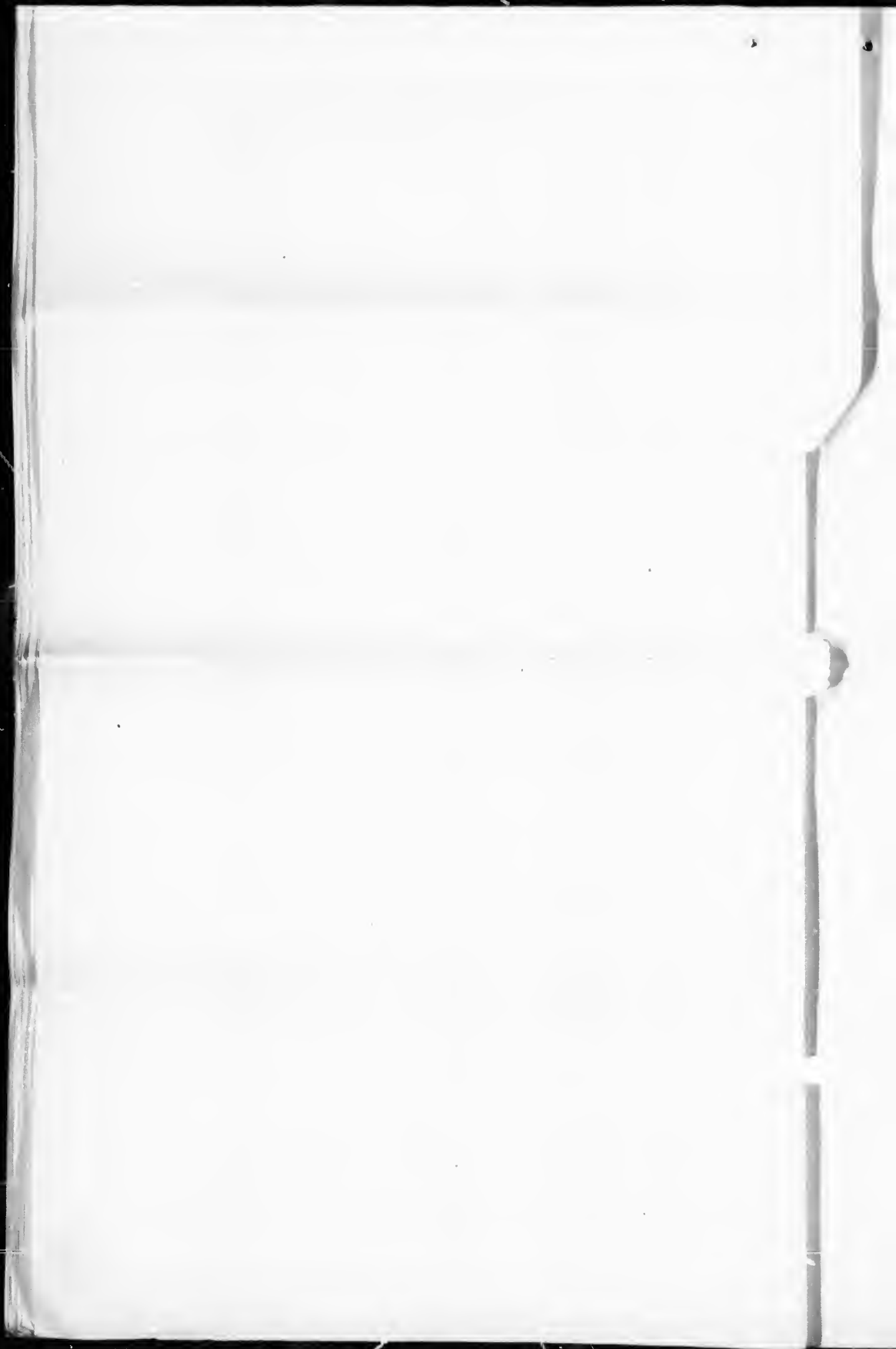

Polling Sub-Division No. 4.—Continued.

PART II.—List of Persons Entitled to Vote at Municipal Elections Only.						
No. of House	Jurat.	NAME.	No. of lot or part of lot.	Concessions.	Owner, Tenant, or Holder of Farm-er's Bond.	Class.
648		Angus, Thomas	R H E H 18	13	Owner	1
650		Best, J. M.	S H 23	13	Owner	1
617		Bray, Wm.	Pt 26	12	Owner	
624		Constable, Albert	S 4 26	11	Owner	3
714		Campbell, Mrs.	N H 18	14	Owner	6
686		Dickson, Thomas	26	13	Owner	1
608		Dickson, Samuel	22	12	Owner	1
745		Gardner, Mrs.	W H 24	14	Owner	
528		Godkin, Stephen F.	K H 18	11	Owner	2
536		Hully, Mrs.	Pt 25	10	Owner	2
749		Hewitt, John	N H 25	14	Owner	6
460		Horney, Wm.	S pt 25	8	Owner	1
486		Morrison, Thompson	23	9	Owner	2
160		McMillan, Robert	S H 20	13	Owner	1
751		McDonald, Lewis	N H 26	14	Owner	6
752		McDonald, Charles	N H 26	14	Owner	6
489		Pulford, Wm. sr.	Pt 25	9	Owner	2
747		Sandlie, John	E H 23	11	Owner	6
750		Wiltse, James	E 18	14	Owner	6

PART III.—List of persons entitled to vote at elections to the Legislative Assembly only.

810		Craig, Wm.	21	12	M F	3
866		Craig, Joseph	21	12	M F H	3
510		Doidis, John	25	10	M F Occup't	2
656		Fallon, James	26	13	M F Occup't	3
750		Hewitt, Jonah	25	14	M F Occup't	6
537		Hully, Job	25	10	M F Occup't	2
		McCloy, John	26	11	M F H	3

WARD No. 4.—POLLING SUB-DIVISION No. B.

From Lots 27 to 35, inclusive; from the 1st to the 7th Concessions inclusive.

265	J	Anderson, Wm. A.	29	5	M F Owner	1
101	J	Aitchison, James	Pt 30	2	M F Owner	1
100	J	Aitchison, John C.	Pt 30	2	M F Owner	1
223		Borrett, Francis L.	W H 34	4	M F Owner	1
50	J	Bentley, John W.	S H 28 &c	3	M F F S	1
43	J	Bentley, John	S H 28 &c	1	M F Owner	1
58	J	Barr, Rev. M.	Pt 30	1	M F Owner	1
332	J	Brown, John S.	Pt 31 and 30	6 and 7	M F Owner	3
112		Black, George	35	2	M F F S	1
331		Hell, Thomas	Pt 30	6	M F Owner	1
113		Black, Wm.	35	2	M F F S	1
114		Brown, John L.	31	6	M F F S	1
61	J	Chesney, George M.	E H 34	7	M F Owner	1
162		Cash, Wm.	34	2	M F Owner	1
163	J	Cash, Henry	34	2	M F Owner	1
335	J	Campbell, Robert	33	7	M F Owner	3
54	J	Dorrance, David	Pt 29 and 29	3	M F Owner	1
157		Dickson, John	Pt 31	3	M F Owner	1
260		Dulmage, James	E H 27	5	M F Owner	1
261		Durie, James	W H 27	5	M F Owner	1
982	J	Durie, George	W H 27	5	M F Owner	1
289	J	Dodds, Charles	32	5	M F Tenant	1
274		Dickson, Charles	E H 33	5	M F Owner	1
276		Dickson, George	W H 33	5	M F Owner	1
380		Dodds, Thos. sr.	31	7	M F Owner	2
384		Dodds, Peter	32	7	M F F S	2
383		Dodds, James	32	7	M F F S	2
378	J	Dulmage, Charles	Pt 27 and 29	6	M F Owner	1
326	J	Dulmage, Sydney	E H 27	6	M F Owner	1
278	J	Dorrance, Geo. E.	E H 34	5	M F Owner	3
336	J	Durrat, G. Samuel	33	6	M F Owner	3
981		Dodds, Thos. jr.	31	7	M F F S	4
275	J	Dickson, Thos.	E H 33	5	M F Owner	1
382		Dodds, Adam	31	7	M F Tenant	2
273	J	Dorrance, John C.	W H 34	5	M F Owner	1
270		Dodds, Robert	32	5	M F F S	1
271		Dodds, Peter S.	32	5	M F F S	1
272		Dodds, Thomas	32	5	M F F S	1
58	J	Garrow, Robert	N H 28 and 29	1	M F Tenant	1
57		Garrow, Edward	N H 28 and 29	1	M F Owner	1
149		Govenlock, Thos.	27 26 and div. 3 and 4	3 (see s d 3)	M F Owner	1
150		Govenlock, Robert	27	2 (see s d 3)	M F F S	1
95	J	Grey, Roderick	27	2	M F Owner	1
210	J	Grieve, Wm.	27	4	M F Owner	1
52		Gunnelt, Daniel	S pt 29	1	M F Owner	1
224	J	Gatzmeyer, George	35	1	M F Tenant	1
36		Grey, Geo. A.	27	2	M F F S	1
97		Grey, James A.	27	2	M F F S	1

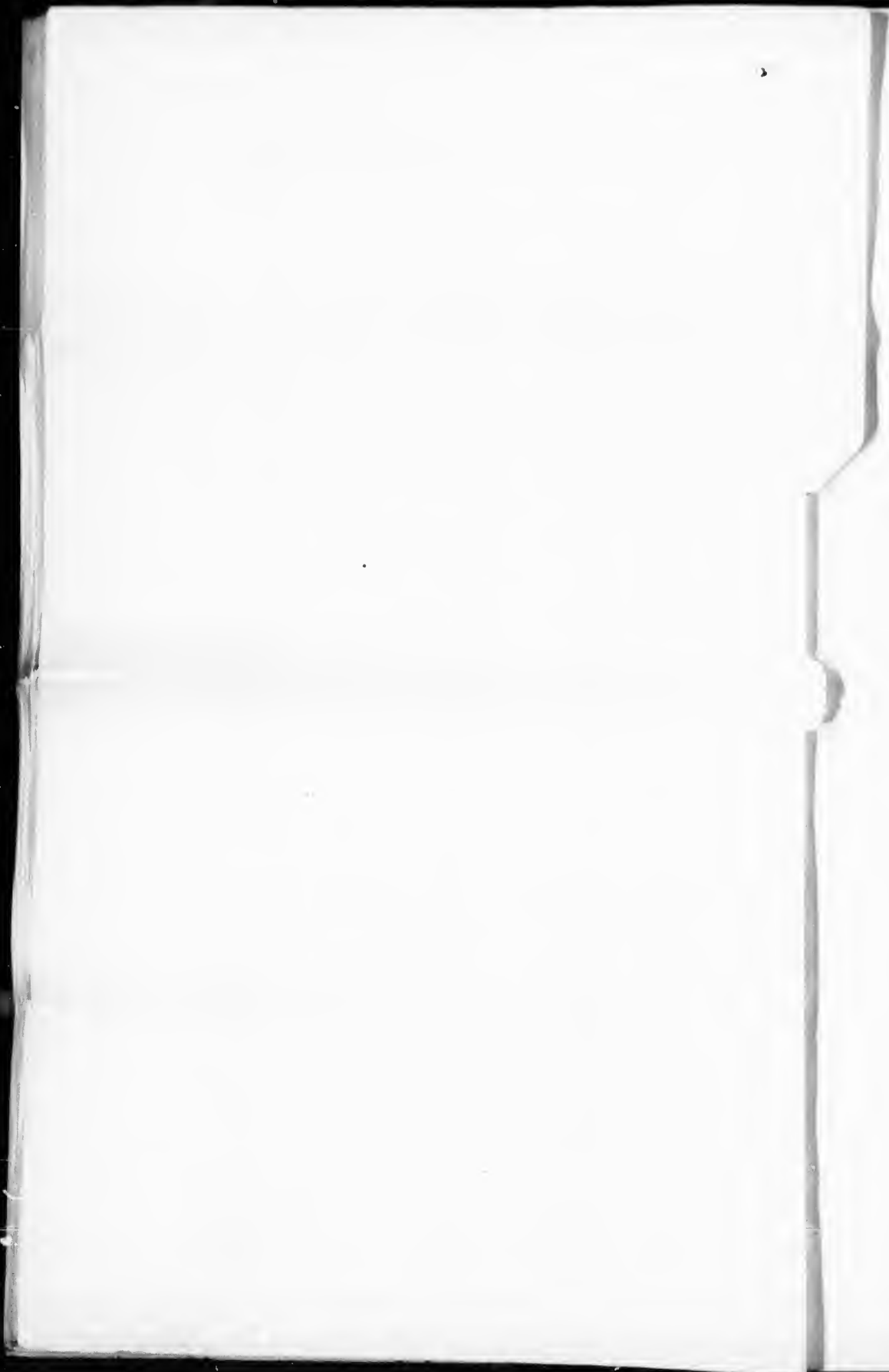

Polling Sub-Division No. 5.—Continued

Assess- ment No.	Juror.	NAME.	No. of Lot or part of Lot.	Concession	Owner Tenant Municipal Franch- ise or Farm or both.	2
261	J	Henderson, James	28	5	M F Owner	1
261	J	Henderson, John	28	5	M F Owner	1
161	J	Hinchley, John	35	3	M F Tenant	1
152	J	Hays, Thos. E.	28 and 29	3	M F Owner	1
554	J	Hays, James sr.	32	6	M F Owner	1
235	J	Hays, James Jr.	32	6	M F P S	1
155	J	Hawthorn, Robert	Pt 30 N half L 19 to 33	3	M F Owner	1
211	J	Hogg, Wm.	28	4	M F Owner	1
212	J	Hogg, Robert H.	28	4	M F P S	1
279	J	Hugli, James	S H 35	5	M F Tenant	8
153	J	Hays, John H.	28 pt 20	3	M F P S	1
165	J	Hinchley, Samuel	35	3	M F Tenant	1
	J	Hays, Robert N	29	3	M F P S	1
99		Kyle, Wm.	N W pt 28	2	M F Owner	1
268		Loven, Francis	31	3	M F Tenant	1
220		McClure, Wm.	32	1	M F P S	1
110		McDowell, Thos	34	2	M F Owner	1
100	J	McDowell, John	31	2	M F Owner	1
159	J	McMillan, John	32	3	M F Owner	1
160	J	McMillan, Robt. sr.	33	3 (see # 14)	M F Owner	1
161	J	McMillan, Robt. jr.	33	3 (see # 14)	M F Owner	1
216	J	McElroy, Robt.	Pt 30	4	M F Owner	1
220	J	McClure, George	32	4	M F Owner	4
338		McMichael, Wm	Pt 34	6	M F Owner	1
339		McMichael, Robert	35	6 and 7	M F Owner	1
340		McMichael, Alexander	35	6 and 7	M F P S	1
61	J	McKinley, Robt.	31	1	M F Owner	1
221		McClure, James	E H 32	1	M F P S	1
311		McMichael, Robt. jr.	35	6 and 7	M F P S	4
217		McElroy, John	30	4	M F Income	4
328	J	Noebel, George	Pt 28	6	M F Owner	4
154		Noelms, Alexander sr.	28	3	M F Tenant	1
165		Noelms, Alexander jr.	Pt 30	3	M F Tenant	1
51		Piper, Horace	S E corner 28	1	M F Owner	4
327	J	Robinson, Andrew	W H 27	6	M F Tenant	4
341		Rands, Eugene	Pt 31 N W corner	6	M F Owner	8
329	J	Riley, Benjamin	W H S H E H 28	7	M F Tenant	2
297	J	Storry, Samuel	S H 30	5	M F Owner	1
272	J	Storry, Wm.	N H 30	5	M F Owner	4
106		Scott, Robert	32	2	M F Owner	4
107	J	Scott, John	33	2	M F Owner	4
191	J	Scott, James sr.	31 and 30	2 and 3	M F Owner	1
218	J	Somerville, James	32	4	M F P S	1
213	J	Sparling, Edward	29	4	M F Tenant	1
69	J	Scott, Archibald	32	1	M F Owner	3
214		Sparling, Albert	29	4	M F P S	3
165		Scott, James jr.	31 and 30	2 and 3	M F P S	1
215		Sparling, Arthur	29	4	M F P S	1
87		Thompson, John	34 div 6 abs.	7	M F Owner	1
156		Walker, John	S pt 30	3	M F Owner	1
280	J	Wilson, John	W H 34 and N H 35	5	M F Tenant	8
PART II.—List of Persons Entitled to Vote at Municipal Elections Only.						
50		Atcheson, David	Pt 30	2	Owner	1
113		Black, Mrs.	35	2	Owner	1
103		Best, Francis	Pt 30	3	Owner	1
53		Brown, Joseph	Pt 30	1	Owner	1
330		Carler, John sr	Pt 29	6	Owner	
327		Cannon, James	N H 27	6	Owner	1
498		Campbell, James	W H 28 div 6 abs.	1	Owner	2
434		Govenlock, Andrew	27 div 3	7	Owner	2
224		Hetzmeier, John	35	4	Owner	1
221		Graham, Mrs.	E H 33	4	Owner	1
154		Hinchley, Edward	35	3	Owner	1
279		Hugli, Mrs.	S H 35	5	Owner	8
73		Jamieson, Wm.	W H 35	1	Owner	1
75		Miller, Isaac	Pt 30	1	Owner	4
161		Moore, Wm.	Pt 27	3	Owner	1
268		McClure, John	31	5	Owner	1
198		McDowell, Mrs.	31	2	Owner	1
192		Sammes, Wm.	Pt 30	2	Owner	2
222		Thompson, Mrs.	W H 31	4	Owner	1
45		Wilson, D. D	N H 27 and 31	1	Owner	4
280		Wilson, Wm	N H 35 and W H 31	5	Owner	8



Polling Sub-Division No. 3. Continued.

PART III.—List of persons entitled to vote at elections to the Legislative Assembly only

No. of Polling Sub-Division	Juror.	NAME.	No. of lot or part of lot	Concession.	Owner, Tenant or other Person in Possession.	No. of Polling Sub-Division
158		Dickson, Archibald	31	3	M F	1
273		Dobbs, James	32	5	M F	1
99		Garden, Leuchlin	29	2	M F H	1
379		Biley, George	28	7	M F H	1
59		Shute, Lucas	30	1	M F H	1

WARD No. 4—POLLING SUB-DIVISION No. 6.

From Lots 27 to 35, inclusive, from the 8th to the 11th Concession, inclusive.

060	J	Archibald, Thomas	S H 8 H 30 et	13	M F Owner	3
061	J	Archibald, Wm.	S H 33 et 34	13	M F Owner	3
040	J	Alexander, Wm.	30	10	M F Owner	2
061	J	Archibald, Robert	S H 8 H 30	13	M F Owner	3
066	J	Archibald, Walter	S H 33	13	M F F S	3
772	J	Barrows, George	N pt 34	14	M F F S	6
771	J	Barrows, Simon	N pt 34	14	M F Owner	6
457	J	Bullard, Wm.	32	8	M F Tenant	2
023	J	Barrows, Peter	W H 29	12	M F Owner	3
026	J	Barrow, John	32	12	M F Owner	3
380	J	Beattie, Thomas	35	11	M F Tenant	2
405	J	Brown, John L.	E H 28	6	M F Owner	3
094	J	Betts, John	E H of N H 32	13	M F Owner	3
029	J	Berry, John	34 and 35	12	M F Owner	2
730	J	Bearnes, Geo.	N pt N 50 28	14	M F Owner	6
062	J	Barrows, Christopher	Pt 31	12 and 13	M F Owner	5
490	J	Brown, Geo.	W H 28 and E H 29	9	M F Owner	2
095	J	Betts, Robert	E H N H 32	13	M F Tenant	2
773	J	Barrows, John	N pt 34	14	M F F S	6
024	J	Constable, Albert	E 4 30	13	M F Owner	3
456	J	Carter, John	S 1 31	11	M F Owner	2
570	J	Cooper, Henry	28	8	M F Tenant	2
498	J	Campbell, James	S H 30	13	M F Owner	2
148	J	Campbell, James H.	N 1 27	8	M F Owner	2
490	J	Dobbs, Peter	Pts 31 32	9	M F Owner	2
500	J	Dobbs, Robert	Pts 31 32	9	M F Owner	3
728	J	Flannery, John	Centre pt 30	14	M F Owner	6
578	J	Grieve, John H.	27	14	M F Owner	2
497	J	Grieve, Robert S.	W 1 29	9	M F Tenant	2
450	J	Henderson, Geo.	Pts 28 and 29	8	M F Owner	2
541	J	Henderson, Thos.	29 W H	10	M F Owner	4
027	J	Holmes, Wm.	33	12	M F Owner	3
543	J	Henderson, Geo.	E H 29	10	M F Owner	5
410	J	Henderson, James	S 15 E H 29	8	M F Owner	4
493	J	Hart, Wm. G.	E H 27	9	M F F S	2
028	J	Holmes, Robert L.	33	12	M F F S	3
452	J	Hearn, George	N H 30	8	M F Tenant	2
057	J	Kenny, Johnston	E H S H 27	11	M F Owner	3
757	J	Kinnison, Wm. J.	Pt 29	14	M F Tenant	6
580	J	Love, Thomas	W H 29	11	M F Owner	2
584	J	Mann, James	30	11	M F Owner	2
063	J	Muldoon, Christopher	S H 32	13	M F Owner	3
064	J	Muldoon, George	S H 32	13	M F F S	3
090	J	McDonald, Thomas	W 1 N 1 27	13	M F Tenant	6
494	J	McElroy, Thos.	W H 27	9	M F Owner	2
094	J	McCollum, John	W H et 29 etc.	13	M F Owner	6
724	J	McCollum, Duncan	S H 26	14	M F Owner	6
725	J	McFay, Hugh	Pt 30 W H et S 30	14	M F Owner	6
726	J	McLaughlin, Bayal	Pt 31 S 30	14	M F Owner	6
784	J	McIntosh, Wm.	33	11	M F Owner	2
761	J	McLeod, Hugh	Pt 28 N pt N 1 4	11	M F Owner	2
782	J	McKay, John	32 N H	11	M F Owner	6
093	J	McMinn, George	N E corner 31	11	M F Owner	6
785	J	McClure, John	31	12	M F Tenant	2
764	J	McQuigg, Duncan Sr.	29 N pt	11	M F Owner	6
766	J	McQuigg, Angus	29	14	M F F S	6
765	J	McQuigg, Duncan Jr.	N pt 29	14	M F F S	6
022	J	McGavin, William	W H 27 and E H 28	13	M F Owner	3
762	J	McLeod, John	N pt 28	13	M F Tenant	6
098	J	Nicholson, Wm.	N H W H 31 et 32	13	M F Owner	6
092	J	Nicholson, James	S H W H 30	14	M F Tenant	6
037	J	Nicholson, Joseph	W H N H 32 pt 34	13	M F F S	6
090	J	Nicholson, Daniel	N H W H 32	13	M F Owner	6
753	J	Neal, Wm.	Pt 27	14	M F Owner	6
099	J	Nicholson, George	N H W H 34	13	M F F S	6
455	J	Payne, George	S H of N H 31	8	M F Owner	2
089	J	Pollard, Wm.	R H of N H 27 28	13	M F Owner	6
723	J	Pollard, Joshua	S H 28 E H of S 104 A	14	M F Owner	5
768	J	Ryan, Thomas	N pt 31	14	M F F S	6
707	J	Ryan, James	N pt 30	14	M F Owner	6
769	J	Ryan, Richard	N pt 31	14	M F Owner	6
770	J	Ryan, Patrick	N pt 33	14	M F Owner	6
021	J	Ryan, John	E H 29	12	M F Owner	3

6
7
65
30
82
63

781

687

542

754

PAK

763

454

453

387

Ward 1. }
Ward 2. }
Ward 3. }
Ward 4. }

The number
and forty-six.

Polling Sub-Division No. 6.—Continued.

No. of Juror.	Juror.	NAME.	No. of lot or part of Lot.	Concession.	Owner, Tenant or Farmer's Son.	Man's Franchise or Farmer's Son.
658	J	Scarlett, John	Pts 27 and 28	13		
541	J	Somerville, Arch.	27 and E 11 28	11	M F Owner	3
727	J	Shannon, John	S 11 32	13	M F Owner	2
659	J	Scott, Wm.	S 11 29	8	M F Owner	6
458	J	Smith, James A.	33 34 35	13	M F Tenant	2
667	J	Stupler, Wm.	Pt 25	13	M F Tenant	3
451	J	Wright, Archibald	W 11 29	3		
547	J	Wyatt, John	32 33 and 34	10	M F Owner	2
PART II.—List of Persons Entitled to Vote at Municipal Elections Only.						
762		Bhair, Robert	N pt 28	14	Owner	6
487		Blanchard, Hiram H.	S 4 31	11	Owner	2
753		Coleman, Mrs. D.	N pt 28	14	Owner	6
47		Coleman, T. T. M. D.	34 and 35	10	Owner	6
383		Campbell, Mrs.	N pt 31	11	Owner	1
		Dorrance, Mrs. David	W 11 30	8 and 9	Owner	2
434		Goninlock, W. C. M. D.	32 to 35	8	Owner	1
263		Govenlock, Andrew	28	8	Owner	2
579		Govenlock, Robert	N 11, 33	13	Owner	1
		Grieve, Mrs. W.	28	11	Owner	1
749		Hewitt, John	N 11 27	14	Owner	6
493		Hart, Mrs. Edward	E 11 27	9	Owner	2
758		Ingram, Mrs.	N pt 28	14	Owner	6
619		Kenny, Mrs. Jess.	E 11 27	12	Owner	3
756		Morrison, Matthew	N pt 28	14	Owner	6
690		McKim, Geo.	W 1/2 N 1/2 27	13	Owner	6
392		McKay, George	Pt 31	13	Owner	6
625		McKay, Hugh	S 11 30	12	Owner	6
659		McKay, Wilson	31	14	Owner	6
699		Nolan, Timothy	Pt 31	14	Owner	6
687		Pollard, Richard	S 11 27	14	Owner	3
542		Ross, Hugh	N 1/2 30	8	Owner	3
		Russell, Mrs. J.	W 1/2 28	10	Owner	2
754		Sage, Charles	N 11 pt 28	14	Owner	6
PART III.—List of persons entitled to vote at elections to the Legislative Assembly only.						
763		Grimbeldy, Reuben	Pt 28	14	M F H	6
454		Montgomery, Neil	N 11 30	8	M F Occup't	2
153		McDowell, James	N 11	8	M F	2
387		Tadger, Thos.	34	9	M F Occup't	2

TOTAL VOTERS.

Ward	Polling Sub-Division	No. 1.	First Part 85.	Second Part 23.	Third Part 1.
Ward 1.	"	8	73	12	3.
Ward 2.	"	2.	91.	29.	3.
Ward 3.	"	7.	65.	9.	0.
Ward 4.	"	4.	92.	26.	9.
	"	5.	67.	19.	7.
	"	6.	99.	21.	5.
Total			81.	24.	4.
			653	145	32

The number of persons qualified to serve as jurors in this Municipality in 1891 is three hundred and forty six. (346).

JOHN C. MORRISON, Clerk.

