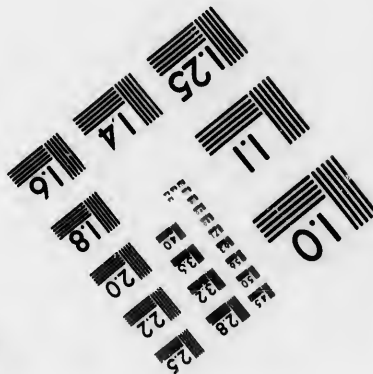
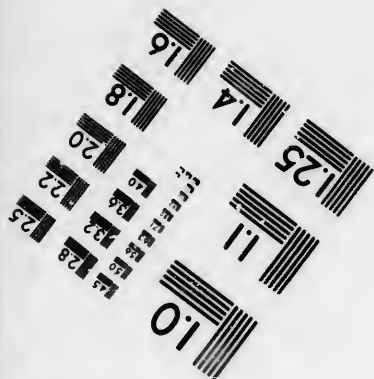
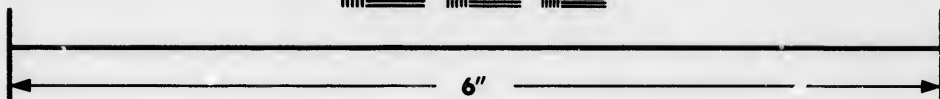
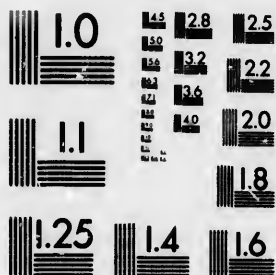

**IMAGE EVALUATION
TEST TARGET (MT-3)**



**Photographic
Sciences
Corporation**

23 WEST MAIN STREET
WEBSTER, N.Y. 14580
(716) 872-4503

**CIHM/ICMH
Microfiche
Series.**

**CIHM/ICMH
Collection de
microfiches.**



Canadian Institute for Historical Microreproductions / Institut canadien de microreproductions historiques

© 1986

Technical and Bibliographic Notes/Notes techniques et bibliographiques

The Institute has attempted to obtain the best original copy available for filming. Features of this copy which may be bibliographically unique, which may alter any of the images in the reproduction, or which may significantly change the usual method of filming, are checked below.

L'institut a microfilmé le meilleur exemplaire qu'il lui a été possible de se procurer. Les détails de cet exemplaire qui sont peut-être uniques du point de vue bibliographique, qui peuvent modifier une image reproduite, ou qui peuvent exiger une modification dans la méthode normale de filmage sont indiqués ci-dessous.

- | | |
|------------------------------------------------------------------------------------------------------------------------------------------------------------------------------------------------------------------------------------------------------------------------------------------------------------------------------------------------|--------------------------------------------------------------------------------------------------------------------------------------------------------------------------------------------------------------------------------------------------------------------------------------------------------------------------------------------|
| <input type="checkbox"/> Coloured covers/
Couverture de couleur | <input type="checkbox"/> Coloured pages/
Pages de couleur |
| <input type="checkbox"/> Covers damaged/
Couverture endommagée | <input type="checkbox"/> Pages damaged/
Pages endommagées |
| <input type="checkbox"/> Covers restored and/or laminated/
Couverture restaurée et/ou pelliculée | <input type="checkbox"/> Pages restored and/or laminated/
Pages restaurées et/ou pelliculées |
| <input type="checkbox"/> Cover title missing/
Le titre de couverture manquant | <input type="checkbox"/> Pages discoloured, stained or foxed/
Pages décolorées, tachetées ou piquées |
| <input type="checkbox"/> Coloured maps/
Cartes géographiques en couleur | <input type="checkbox"/> Pages detached/
Pages détachées |
| <input type="checkbox"/> Coloured ink (i.e. other than blue or black)/
Encre de couleur (i.e. autre que bleue ou noire) | <input type="checkbox"/> Showthrough/
Transparence |
| <input type="checkbox"/> Coloured plates and/or illustrations/
Planches et/ou illustrations en couleur | <input type="checkbox"/> Quality of print varies/
Qualité inégale de l'impression |
| <input type="checkbox"/> Bound with other material/
Relié avec d'autres documents | <input type="checkbox"/> Includes supplementary material/
Comprend du matériel supplémentaire |
| <input type="checkbox"/> Tight binding may cause shadows or distortion
along interior margin/
La reliure serrée peut causer de l'ombre ou de la
distorsion le long de la marge intérieure | <input type="checkbox"/> Only edition available/
Seule édition disponible |
| <input type="checkbox"/> Blank leaves added during restoration may
appear within the text. Whenever possible, these
have been omitted from filming/
Il se peut que certaines pages blanches ajoutées
lors d'une restauration apparaissent dans le texte,
mais, lorsque cela était possible, ces pages n'ont
pas été filmées. | <input type="checkbox"/> Pages wholly or partially obscured by errata
slips, tissues, etc., have been refilmed to
ensure the best possible image/
Les pages totalement ou partiellement
obscurcies par un feuillet d'errata, une pelure,
etc., ont été filmées à nouveau de façon à
obtenir la meilleure image possible. |
- Additional comments: / Commentaires supplémentaires: This copy is a photoreproduction. [Printed ephemera] 1 sheet (verso blank)

This item is filmed at the reduction ratio checked below/
Ce document est filmé au taux de réduction indiqué ci-dessous.

10X	12X	14X	16X	18X	20X	22X	24X	26X	28X	30X	32X
										✓	

The copy filmed here has been reproduced thanks to the generosity of:

D. B. Weldon Library
University of Western Ontario
(Regional History Room)

The images appearing here are the best quality possible considering the condition and legibility of the original copy and in keeping with the filming contract specifications.

Original copies in printed paper covers are filmed beginning with the front cover and ending on the last page with a printed or illustrated impression, or the back cover when appropriate. All other original copies are filmed beginning on the first page with a printed or illustrated impression, and ending on the last page with a printed or illustrated impression.

The last recorded frame on each microfiche shall contain the symbol \rightarrow (meaning "CONTINUED"), or the symbol ∇ (meaning "END"), whichever applies.

Maps, plates, charts, etc., may be filmed at different reduction ratios. Those too large to be entirely included in one exposure are filmed beginning in the upper left hand corner, left to right and top to bottom, as many frames as required. The following diagrams illustrate the method:

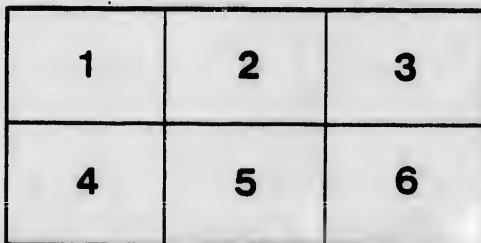
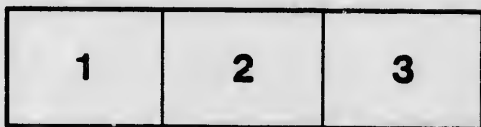

L'exemplaire filmé fut reproduit grâce à la générosité de:

D. B. Weldon Library
University of Western Ontario
(Regional History Room)

Les images suivantes ont été reproduites avec le plus grand soin, compte tenu de la condition et de la netteté de l'exemplaire filmé, et en conformité avec les conditions du contrat de filmage.

Les exemplaires originaux dont la couverture en papier est imprimée sont filmés en commençant par le premier plat et en terminant soit par la dernière page qui comporte une empreinte d'impression ou d'illustration, soit par le second plat, selon le cas. Tous les autres exemplaires originaux sont filmés en commençant par la première page qui comporte une empreinte d'impression ou d'illustration et en terminant par la dernière page qui comporte une telle empreinte.

Un des symboles suivants apparaîtra sur la dernière image de chaque microfiche, selon le cas: le symbole \rightarrow signifie "A SUIVRE", le symbole ∇ signifie "FIN".

Les cartes, planches, tableaux, etc., peuvent être filmés à des taux de réduction différents. Lorsque le document est trop grand pour être reproduit en un seul cliché, il est filmé à partir de l'angle supérieur gauche, de gauche à droite, et de haut en bas, en prenant le nombre d'images nécessaire. Les diagrammes suivants illustrent la méthode.

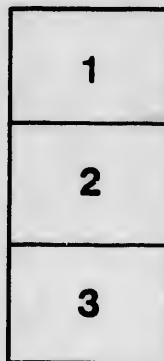

CHANCERY SALES

OF VALUABLE

MILL PROPERTY.

Pursuant to the decree and orders of the Court of Chancery, made in this cause of Thompson vs. Thompson et al., depending in said Court, the following Real Estate and Mill Property will be Sold by

PUBLIC AUCTION.

With the approbation of the Master of the Court at London, (James Shanley, Esq.) by

RICHARD NEAL, AUCTIONEER,

ing on the line between Lots Sixteen and Seventeen, where the south-east corner of the Great Western Station grounds at Newbury, strikes the said line between Lots Sixteen and Seventeen, then south-east along said line four hundred and seventeen feet, then south-west two hundred and eight and a half feet, then north-west four hundred and seventeen feet, and then north-east two hundred and eight and a half feet to the place of beginning, upon which is a frame steam Saw Mill, 50 by 22 feet, and twenty-one feet posts, containing an Engine of 20-horse power, with fluid boiler, made by McPherson & Glasgow, of Fingal; also, a Grist Mill, 38 feet by 22 feet, and 23 feet posts, with one run of stones, smut mill and all other appurtenances usually found in a Grist Mill. The above mills are both in excellent running order.

The Saw Mill and Land will be Sold together, and the Grist Mill, with its appurtenances as aforesaid, separately, as it can be removed, excepting the Steam Engine and Boiler, which are retained with the Saw Mill. A satisfactory title will be produced on day of Sale, and Mrs. Thompson will bar her dower.

CONDITIONS OF SALE.

- 1. No person shall advance less than \$10 at any bidding under \$500, nor less than \$20** at any bidding over \$500, and no person shall retract his bidding
- 2. The highest bidder shall be the purchaser, and if any dispute arise as to the last or** highest bidder the property shall be put up at a former bidding.
- 3. The parties to the suit, with exception of the vendor, are at liberty to bid.**
- 4. The purchaser of the Saw Mill and Real Estate shall, at the time of sale, pay down** a deposit in proportion of \$10 to every \$100 of his purchase money to the Solicitor of the vendor, and shall pay the remainder of the purchase money as follows: One-half, less the one-tenth, in one month and balance in three equal annual instalments; first instalment to be paid in one year from date of Sale and thereafter annually, with interest at eight per cent. on the unpaid purchase money, to be paid with instalments as they become due; this balance and interest to be secured by mortgage on the premises.
The Purchaser of the Grist Mill shall pay one-tenth down on day of Sale and balance in three months thereafter, within which time leave to remove the same is reserved, and before removing the building.

CONDITIONS OF SALE.

- 1. No person shall advance less than \$10 at any bidding under \$500, nor less than \$20** at any bidding over \$500, and no person shall retract his bidding
- 2. The highest bidder shall be the purchaser, and if any dispute arise as to the last or** highest bidder the property shall be put up at a former bidding.
- 3. The parties to the suit, with exception of the vendor, are at liberty to bid.**
- 4. The purchaser of the Saw Mill and Real Estate shall, at the time of sale, pay down** a deposit in proportion of \$10 to every \$100 of his purchase money to the Solicitor of the vendor, and shall pay the remainder of the purchase money as follows: One-half, less the one-tenth, in one month and balance in three equal annual instalments; first instalment to be paid in one year from date of Sale and thereafter annually, with interest at eight per cent. on the unpaid purchase money, to be paid with instalments as they become due; this balance and interest to be secured by mortgage on the premises.
The Purchaser of the Grist Mill shall pay one-tenth down on day of Sale and balance in three months thereafter, within which time leave to remove the same is reserved, and before removing the building.
- 5. The purchaser shall have the conveyance prepared at his own expense and tender the** same for execution.
- 6. If the purchaser fails to comply with the conditions aforesaid, or any of them, the** deposit and all other payments made thereon shall be forfeited and the premises may be re-sold, and the deficiency, if any, by such re-sale, together with all charges attending the same, or occasioned by the default, are to be made good by the defaulter.
- 7. A Deed of the Real Estate and Saw Mill will be executed upon being tendered** the same for execution, and a mortgage required on payment of one-half of the purchase money.

CONDITIONS OF SALE.

1. No person shall advance less than \$10 at any bidding under \$500, nor less than \$20 at any bidding over \$500, and no person shall retract his bidding

2. The highest bidder shall be the purchaser, and if any dispute arise as to the last or highest bidder the property shall be put up at a former bidding.

3. The parties to the suit, with exception of the vendor, are at liberty to bid.

4. The purchaser of the Saw Mill and Real Estate shall, at the time of sale, pay down a deposit in proportion of \$10 to every \$100 of his purchase money to the Solicitor of the vendor, and shall pay the remainder of the purchase money as follows: One-half, less the one-tenth, in one month, instalments as they become due; this balance and interest to be secured by mortgage on the premises.

The Purchaser of the Grist Mill shall pay one-tenth down on day of Sale and balance in three months thereafter.

CONDITIONS OF SALE.

1. No person shall advance less than \$10 at any bidding under \$500, nor less than \$20 at any bidding over \$500, and no person shall retract his bidding

2. The highest bidder shall be the purchaser, and if any dispute arise as to the last or highest bidder the property shall be put up at a former bidding.

3. The parties to the suit, with exception of the vendor, are at liberty to bid.

4. The purchaser of the Saw Mill and Real Estate shall, at the time of sale, pay down a deposit in proportion of \$10 to every \$100 of his purchase money to the Solicitor of the vendor, and shall pay the remainder of the purchase money as follows: One-half, less the one-tenth, in one month, instalments as they become due; this balance and interest to be secured by mortgage on the premises.

The Purchaser of the Grist Mill shall pay one-tenth down on day of Sale and balance in three months thereafter, within which time leave to remove the same is reserved, and before removing the building.

5. The purchaser shall have the conveyance prepared at his own expense and tender the same for execution.

6. If the purchaser fails to comply with the conditions aforesaid, or any of them, the deposit and all other payments made thereon shall be forfeited and the premises may be re-sold, and the deficiency, if any, by such re-sale, together with all charges attending the same, or occasioned by the default, are to be made good by the defaulter.

7. A Deed of the Real Estate and Saw Mill will be executed upon being tendered for execution, and a mortgage required on payment of one-half of the purchase money.

Further particulars may be obtained at the Office of Mr. Warren Rock, Wilson's Block, Dundas Street, London, Ontario, Solicitor for the Plaintiff, and from Mr. T. T. IRVING, London, Solicitor for the Defendants,

WARREN ROCK, Solicitor for Plaintiff.

London, September 10, 1868.

J. SHANLY.

With the approbation of the Master of the Court at London, (James Shanley, Esq.) by

RICHARD NEAL, AUCTIONEER,

RICHARD NEAL, AUCTIONEER,

IN THE

Village of Newbury

SATURDAY, THE 3rd DAY OF OCTOBER, 1868,

At the hour of 11 o'clock, in the forenoon, on the premises, namely :

Two Acres, be the same more or less, being composed of part of the north-easterly part of the south-half of Lot Number Seventeen, in the Second Concession of the Township of Mosa, in the County of Middlesex, and Province of Ontario, commencing on the line between Lots Sixteen and Seventeen, where the south-east corner of the Great Western Station grounds at Newbury, strikes the said line between Lots Sixteen and Seventeen, then south-east along said line four hundred and seventeen feet, then south-west two hundred and eight and a half feet, then north-west four hundred and seventeen feet, and then north-east two hundred and eight and a half feet to the place of beginning, upon which is a frame steam Saw Mill, 50 by 22 feet, and twenty-one feet posts, containing an Engine of 20-horse power, with fluid boiler, made by McPherson & Glasgow, of Fingal; also, a Grist Mill, 38 feet by 22 feet, and 23 feet posts, with one run of stones, smut mill and all other appurtenances usually found in a Grist Mill. The above mills are both in excellent running order.

The Saw Mill and Land will be Sold together, and the Grist Mill, with its appurtenances as aforesaid, separately, as it can be removed, excepting the Steam Engine and Boiler, which are retained with the Saw Mill. A satisfactory title will be produced on day of Sale, and Mrs. Thompson will bar her dower.

CONDITIONS OF SALE.

1. No person shall advance less than \$10 at any bidding under \$500, nor less than \$200 at any bidding over \$500, and no person shall retract his bidding

2. The highest bidder shall be the purchaser, and is