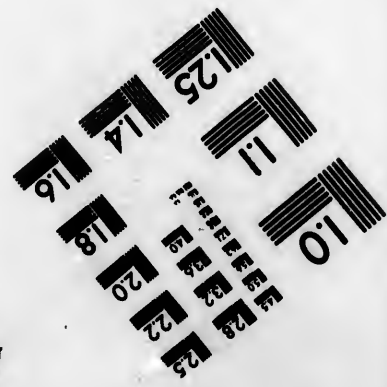
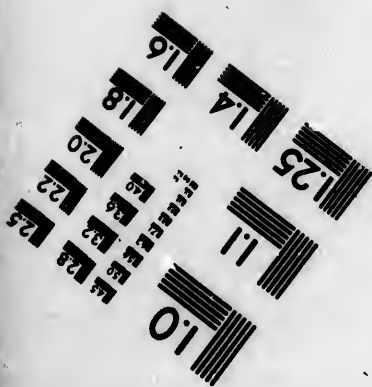
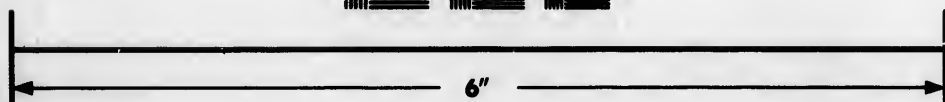
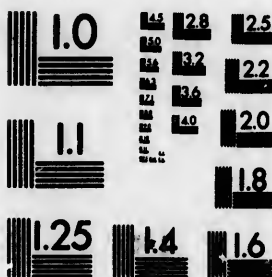

**IMAGE EVALUATION
TEST TARGET (MT-3)**



**Photographic
Sciences
Corporation**

23 WEST MAIN STREET
WEBSTER, N.Y. 14580
(716) 872-4503

1.23
1.22
1.21
1.20
1.18

**CIHM/ICMH
Microfiche
Series.**

**CIHM/ICMH
Collection de
microfiches.**



Canadian Institute for Historical Microreproductions / Institut canadien de microreproductions historiques

1.17
1.16
1.15

© 1984

Technical and Bibliographic Notes/Notes techniques et bibliographiques

The Institute has attempted to obtain the best original copy available for filming. Features of this copy which may be bibliographically unique, which may alter any of the images in the reproduction, or which may significantly change the usual method of filming, are checked below.

L'institut a microfilmé le meilleur exemplaire qu'il lui a été possible de se procurer. Les détails de cet exemplaire qui sont peut-être uniques du point de vue bibliographique, qui peuvent modifier une image reproduite, ou qui peuvent exiger une modification dans la méthode normale de filmage sont indiqués ci-dessous.

- | | |
|---|---|
| <input type="checkbox"/> Coloured covers/
Couverture de couleur | <input type="checkbox"/> Coloured pages/
Pages de couleur |
| <input type="checkbox"/> Covers damaged/
Couverture endommagée | <input type="checkbox"/> Pages damaged/
Pages endommagées |
| <input type="checkbox"/> Covers restored and/or laminated/
Couverture restaurée et/ou pelliculée | <input type="checkbox"/> Pages restored and/or laminated/
Pages restaurées et/ou pelliculées |
| <input type="checkbox"/> Cover title missing/
Le titre de couverture manque | <input checked="" type="checkbox"/> Pages discoloured, stained or foxed/
Pages décolorées, tachetées ou piquées |
| <input type="checkbox"/> Coloured maps/
Cartes géographiques en couleur | <input type="checkbox"/> Pages detached/
Pages détachées |
| <input type="checkbox"/> Coloured ink (i.e. other than blue or black)/
Encre de couleur (i.e. autre que bleue ou noire) | <input checked="" type="checkbox"/> Showthrough/
Transparence |
| <input type="checkbox"/> Coloured plates and/or illustrations/
Planches et/ou illustrations en couleur | <input type="checkbox"/> Quality of print varies/
Qualité inégale de l'impression |
| <input type="checkbox"/> Bound with other material/
Relié avec d'autres documents | <input type="checkbox"/> Includes supplementary material/
Comprend du matériel supplémentaire |
| <input type="checkbox"/> Tight binding may cause shadows or distortion along interior margin/
Le reliure serrée peut causer de l'ombre ou de la distorsion le long de la marge intérieure | <input type="checkbox"/> Only edition available/
Seule édition disponible |
| <input type="checkbox"/> Blank leaves added during restoration may appear within the text. Whenever possible, these have been omitted from filming/
Il se peut que certaines pages blanches ajoutées lors d'une restauration apparaissent dans le texte, mais, lorsque cela était possible, ces pages n'ont pas été filmées. | <input type="checkbox"/> Pages wholly or partially obscured by errata slips, tissues, etc., have been refilmed to ensure the best possible image/
Les pages totalement ou partiellement obscurcies par un feuillet d'errata, une pelure, etc., ont été filmées à nouveau de façon à obtenir la meilleure image possible. |
| <input type="checkbox"/> Additional comments:/
Commentaires supplémentaires: | |

This item is filmed at the reduction ratio checked below/
Ce document est filmé au taux de réduction indiqué ci-dessous.

10X	14X	18X	22X	26X	30X
<input type="checkbox"/>	<input type="checkbox"/>	<input type="checkbox"/>	<input checked="" type="checkbox"/>	<input type="checkbox"/>	<input type="checkbox"/>
12X	16X	20X	24X	28X	32X

The copy filmed here has been reproduced thanks to the generosity of:

La Bibliothèque de la Ville de Montréal

The images appearing here are the best quality possible considering the condition and legibility of the original copy and in keeping with the filming contract specifications.

Original copies in printed paper covers are filmed beginning with the front cover and ending on the last page with a printed or illustrated impression, or the back cover when appropriate. All other original copies are filmed beginning on the first page with a printed or illustrated impression, and ending on the last page with a printed or illustrated impression.

The last recorded frame on each microfiche shall contain the symbol \rightarrow (meaning "CONTINUED"), or the symbol ∇ (meaning "END"), whichever applies.

Maps, plates, charts, etc., may be filmed at different reduction ratios. Those too large to be entirely included in one exposure are filmed beginning in the upper left hand corner, left to right and top to bottom, as many frames as required. The following diagrams illustrate the method:

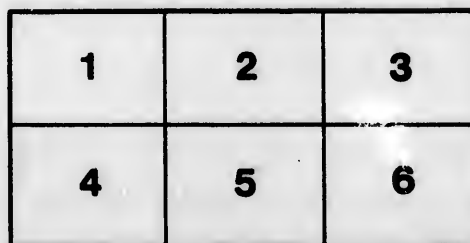
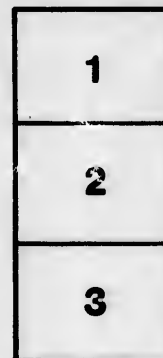
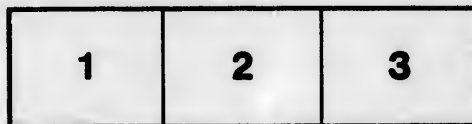

L'exemplaire filmé fut reproduit grâce à la générosité de:

La Bibliothèque de la Ville de Montréal

Les images suivantes ont été reproduites avec le plus grand soin, compte tenu de la condition et de la netteté de l'exemplaire filmé, et en conformité avec les conditions du contrat de filmage.

Les exemplaires originaux dont la couverture en papier est imprimée sont filmés en commençant par le premier plat et en terminant soit par la dernière page qui comporte une empreinte d'impression ou d'illustration, soit par le second plat, selon le cas. Tous les autres exemplaires originaux sont filmés en commençant par la première page qui comporte une empreinte d'impression ou d'illustration et en terminant par la dernière page qui comporte une telle empreinte.

Un des symboles suivants apparaîtra sur la dernière image de chaque microfiche, selon le cas: le symbole \rightarrow signifie "A SUIVRE", le symbole ∇ signifie "FIN".

Les cartes, planches, tableaux, etc., peuvent être filmés à des taux de réduction différents. Lorsque le document est trop grand pour être reproduit en un seul cliché, il est filmé à partir de l'angle supérieur gauche, de gauche à droite, et de haut en bas, en prenant le nombre d'images nécessaire. Les diagrammes suivants illustrent la méthode.

errata
to

pelure,
on à

32X

16

STE

T

TO

TAL

C

Auth

167 2096

35560
TABLES

OF

STERLING EXCHANGE,

REDUCED

TO DOLLARS AND CENTS,

IN A REGULAR SERIES,

FROM THE OLD PAR

TO FIFTY PER CENT ADVANCE:

FOLLOWED BY

TABLES OF COMMISSION

FROM

ONE EIGHTH TO 35 PER CENT.

WITH AN

APPENDIX.

By **PHILIP LESUEUR,**

Of the Bank of Montreal, Quebec,

Author of "Commercial Tables, "Tables of Interests" &c.

QUEBEC:

PRINTED BY JOSEPH DARVEAU,
Mountain Street.

1863.

Entered according to the Act of the Provincial Legislature,
in the year of our Lord one thousand eight hundred and sixty
three,

By PHILIP LeSUEUR,
in the office of the Registrar of the Province of Canada.

PRINTED BY JOSEPH DARVEAU.

the
ari
Ex
An

va
ex
tit
cia
ge
int
on
pe
wh
pe

PREFACE.

The following Tables have been prepared with the view of meeting an emergency which has arisen in consequence of the exorbitant rate of Exchange, and the high premium on Gold in the American money market.

A portion of them had been compiled for private use; but the author has been induced to extend them at the high rates indicated in the title-page, and to publish them for the more especial use of the Banker, the Exchange Broker, and generally for all who trade in sterling bills. The introductory Tables which show the advance of *one sixteenth, one eighth, one quarter, and three eighths* per cent., will, it is believed, be particularly useful, where the rate is at small fractional parts of one per cent.

The Tables of Commission, or Discount, occupy a considerable space; and, with those of Exchange, have been calculated and arranged expressly for this work, by the Author alone, thus assuring himself of the accuracy of the whole: and in the typographical execution, the utmost care has been taken to provide against errors of the Press.

In order to fix the price within moderate limits, the *Decimal System* has been, as far as possible adopted, the Author being persuaded that in practised hands the book will answer all the purposes it is intended to serve.

Quebec, January 1863.

On
.
1
2
3
4
5
6
7
8
9
10
11
12
13
14
15
16
17
18
19
£
1
2
3
4
5
6
7
8
9
10
11
12
13
14
15
16
17
18
19
20
21

TABLE OF
One sixteenth p. Cent. on Sterling Exchange.

s.	¢ c. m. 9th	£	¢ c. m. 9th	£	¢ c. m. 9th
1	11	22	6 1 1	63	17 5
2	2 1/2	23	6 3 8	64	17 7 7
3	3 1/2	24	6 6 6	65	18 0 5
4	5	25	6 9 4	66	18 3 3
5	6 1/2	26	7 2 2	67	18 6 1
6	7 1/2	27	7 5	68	18 8 8
7	8 1/2	28	7 7 7	69	19 1 6
8	1 1	29	8 0 5	70	19 4 4
9	1 2 1/2	30	8 3 3	71	19 7 2
10	1 3 1/2	31	8 6 1	72	20
11	1 4 1/2	32	8 8 8	73	20 2 7
12	1 6	33	9 1 6	74	20 5 5
13	1 7 1/2	34	9 4 4	75	20 8 3
14	1 8 1/2	35	9 7 2	76	21 1 1
15	2 0 1/2	36	10	77	21 3 8
16	2 2	37	10 2 7	78	21 6 6
17	2 3 1/2	38	10 5 5	79	21 9 4
18	2 4 1/2	39	10 8 3	80	22 2 2
19	2 5 1/2	40	11 1 1	81	22 5
£		41	11 3 8	82	22 7 7
1	2 7	42	11 6 6	83	23 0 5
2	5 5	43	11 9 4	84	23 3 3
3	8 3	44	12 2 2	85	23 6 1
4	1 1 1	45	12 5	86	23 8 8
5	1 3 8	46	12 7 7	87	24 1 6
6	1 6 6	47	13 0 5	88	24 4 4
7	1 9 4	48	13 3 3	89	24 7 2
8	2 2 2	49	13 6 1	90	25
9	2 5	50	13 8 8	91	25 2 7
10	2 7 7	51	14 1 6	92	25 5 5
11	3 0 5	52	14 4 4	93	25 8 3
12	3 3 3	53	14 7 2	94	26 1 1
13	3 6 1	54	15	95	26 3 8
14	3 8 8	55	15 2 7	96	26 6 6
15	4 1 6	56	15 5 5	97	26 9 4
16	4 4 4	57	15 8 3	98	27 2 2
17	4 7 2	58	16 1 1	99	27 5
18	5	59	16 3 8	100	27 7 7
19	5 2 7	60	16 6 6	1000	2.77 7 7
20	5 5 5	61	16 9 4		
21	5 8 3	62	17 2 2		

TABLE OF One eighth p. Cent. on Sterling Exchange.

s.	p c. m. 9th	£	p c. m. 9th	£	p c. m. 9th
1	2½	22	12 2 2	63	35
2	5	23	12 7 7	64	35 5 5
3	7½	24	13 3 3	65	36 1 1
4	1 1	25	13 8 8	66	36 6 6
5	1 3½	26	14 4 4	67	37 2 2
6	1 6	27	15	68	37 7 7
7	1 8½	28	15 5 5	69	38 3 3
8	2 2	29	16 1 1	70	38 8 8
9	2 4½	30	16 6 6	71	39 4 4
10	2 7	31	17 2 2	72	40
11	2 9½	32	17 7 7	73	40 5 5
12	3 3	33	18 3 3	74	41 1 1
13	3 5½	34	18 8 8	75	41 6 6
14	3 8	35	19 4 4	76	42 2 2
15	4 1½	36	20	77	42 7 7
16	4 4	37	20 5 5	78	43 3 3
17	4 6½	38	21 1 1	79	43 8 8
18	5	39	21 6 6	80	44 4 4
19	5 2½	40	22 2 2	81	45
£ 1	5 5	41	22 7 7	82	45 5 5
2	1 1 1	42	23 3 3	83	46 1 1
3	1 6 6	43	23 8 8	84	46 6 6
4	2 2 2	44	24 4 4	85	47 2 2
5	2 7 7	45	25	86	47 7 7
6	3 3 3	46	25 5 5	87	48 3 3
7	3 8 8	47	26 1 1	88	48 8 8
8	4 4 4	48	26 6 6	89	49 4 4
9	5	49	27 2 2	90	50
10	5 5 5	50	27 7 7	91	50 5 5
11	6 1 1	51	28 3 3	92	51 1 1
12	6 6 6	52	28 8 8	93	51 6 6
13	7 2 2	53	29 4 4	94	52 2 2
14	7 7 7	54	30	95	52 7 7
15	8 3 3	55	30 5 5	96	53 3 3
16	8 8 8	56	31 1 1	97	53 8 8
17	9 4 4	57	31 6 6	98	54 4 4
18	10	58	32 2 2	99	55
19	10 5 5	59	32 7 7	100	55 5 5
20	11 1 1	60	33 3 3	1000	5 55 5 5
21	11 6 6	61	33 8 8		
		62	34 4 4		

[6

TABLE OF One quarter p. Cent. on Sterling Exchange.

p.	s.	¢ c.m. 9th	£	¢ c.m. 9th	£	¢ c.m. 9th
	1	5	22	24 4 4	63	70
5	2	1 1	23	25 5 5	64	71 1 1
1	3	1 6	24	26 6 6	65	72 2 2
6	4	2 2	25	27 7 7	66	73 3 3
2	5	2 7	26	28 8 8	67	74 4 4
7	6	3 3	27	30	68	75 5 5
3	7	3 8	28	31 1 1	69	76 6 6
8	8	4 4	29	32 2 2	70	77 7 7
4	9	5	30	33 3 3	71	78 8 8
	10	5 5	31	34 4 4	72	80
5	11	6 1	32	35 5 5	73	81 1 1
1	12	6 6	33	36 6 6	74	82 2 2
6	13	7 2	34	37 7 7	75	83 3 3
6	14	7 7	35	38 8 8	76	84 4 4
2	15	8 3	36	40	77	85 5 5
7	16	8 8	37	41 1 1	78	86 6 6
3	17	9 4	38	42 2 2	79	87 7 7
3	18	1	39	43 3 3	80	88 8 8
8	19	1 0 5	40	44 4 4	81	90
4	£		41	45 5 5	82	91 1 1
	1	1 1 1	42	46 6 6	83	92 2 2
5	2	2 2 2	43	47 7 7	84	93 3 3
1	3	3 3 3	44	48 8 8	85	94 4 4
6	4	4 4 4	45	50	86	95 5 5
2	5	5 5 5	46	51 1 1	87	96 6 6
7	6	6 6 6	47	52 2 2	88	97 7 7
3	7	7 7 7	48	53 3 3	89	98 8 8
8	8	8 8 8	49	54 4 4	90	1
4	9	10	50	55 5 5	91	1 01 1 1
5	10	11 1 1	51	56 6 6	92	1 02 2 2
1	11	12 2 2	52	57 7 7	93	1 03 3 3
6	12	13 3 3	53	58 8 8	94	1 04 4 4
2	13	14 4 4	54	60	95	1 05 5 5
7	14	15 5 5	55	61 1 1	96	1 06 6 6
3	15	16 6 6	56	62 2 2	97	1 07 7 7
8	16	17 7 7	57	63 3 3	98	1 08 8 8
4	17	18 8 8	58	64 4 4	99	1 10
	18	20	59	65 5 5	100	1 11 1 1
5	19	21 1 1	60	66 6 6	1000	11 11 1 1
5	20	22 2 2	61	67 7 7		
[6	21	23 3 3	62	68 8 8		[7

TABLE OF
Three eighths p. Cent. on Sterling Exchange.

s.	£ c. m. 9th	£	£ c. m. 9th	£	£ c. m. 9th
1	7½	22	36 6 6	63	1 05
2	1 6	23	38 3 3	64	1 06 6 6
3	2 4½	24	40	65	1 08 3 3
4	3 3	25	41 6 6	66	1 10
5	4 1½	26	43 3 3	67	1 11 6 6
6	5	27	45	68	1 13 3 3
7	5 7½	28	46 6 6	69	1 15
8	6 6	29	48 3 3	70	1 16 6 6
9	7 4½	30	50	71	1 18 3 3
10	8 3	31	51 6 6	72	1 20
11	9 1½	32	53 3 3	73	1 21 6 6
12	1	33	55	74	1 23 3 3
13	1 0 7½	34	56 6 6	75	1 25
14	1 1 6	35	58 3 3	76	1 26 6 6
15	1 2 4½	36	60	77	1 28 3 3
16	1 3 3	37	61 6 6	78	1 30
17	1 4 1½	38	63 3 3	79	1 31 6 6
18	1 5	39	65	80	1 33 3 3
19	1 5 7½	40	66 6 6	81	1 35
£		41	68 3 3	82	1 36 6 6
1	1 6 6	42	70	83	1 38 3 3
2	3 3 3	43	71 6 6	84	1 40
3	5	44	73 3 3.	85	1 41 6 6
4	6 6 6	45	75	86	1 43 3 3
5	8 3 3	46	76 6 6	87	1 45
6	10	47	78 3 3	88	1 46 6 6
7	11 6 6	48	80	89	1 48 3 3
8	13 3 3	49	81 6 6	90	1 50
9	15	50	83 3 3	91	1 51 6 6
10	16 6 6	51	85	92	1 53 3 3
11	18 3 3	52	86 6 6	93	1 55
12	20	53	88 3 3	94	1 56 6 6
13	21 6 6	54	90	95	1 58 3 3
14	23 3 3	55	91 6 6	96	1 60
15	25	56	93 3 3	97	1 61 6 6
16	26 6 6	57	95	98	1 63 3 3
17	28 3 3	58	96 6 6	99	1 65
18	30	59	98 3 3	100	1 66 6 6
19	31 6 6	60	1	1000	16 66 6 6
20	33 3 3	61	1 01 6 6		
21	35	62	1 03 3 3		

At

d

1

2

3

4

5

6

7

8

9

10

11

12

13

14

15

16

17

18

19

20

21

22

23

24

25

26

27

28

29

30

31

32

EXCHANGE.

66.

66
33

66
33

66
33

66
33

66
33

66
33

66
33

66
33

66
33

66
33

66
33

66
33

66
33

66
33

66
33

66
33

66
33

66
33

66
33

66
33

66
33

66
33

66
33

66
33

66
33

66
33

66
33

66
33

66
33

At old Par.			At $\frac{1}{4}$ p. Cent.			At $\frac{1}{2}$ p. Cent.		
<i>d.</i>	\$	<i>c. m.</i>	<i>d.</i>	\$	<i>c. m.</i>	<i>d.</i>	\$	<i>c. m.</i>
1		19	1		19	1		19
2		37	2		37	2		37
3		56	3		56	3		56
4		74	4		74	4		74
5		92	5		92	5		93
6		111	6		111	6		112
<i>s.</i>			<i>s.</i>			<i>s.</i>		
1		22 2	1		22 3	1		22 3
2		44 4	2		44 6	2		44 7
3		66 7	3		66 8	3		67
4		88 9	4		89 1	4		89 3
5		1 11 1	5		1 11 4	5		1 11 7
6		1 33 3	6		1 33 7	6		1 34
7		1 55 6	7		1 55 9	7		1 56 3
8		1 77 8	8		1 78 2	8		1 78 7
9		2	9		2 00 5	9		2 01
10		2 22 2	10		2 22 8	10		2 23 3
<i>£</i>			<i>£</i>			<i>£</i>		
1		4 44 4	1		4 45 6	1		4 46 7
2		8 88 9	2		8 91 1	2		8 93 3
3		13 33 3	3		13 36 7	3		13 40
4		17 77 8	4		17 82 2	4		17 86 7
5		22 22 2	5		22 27 8	5		22 33 3
6		26 66 7	6		26 73 3	6		26 80
7		31 11 1	7		31 18 9	7		31 26 7
8		35 55 6	8		35 64 4	8		35 73 3
9		40	9		40 10	9		40 20
10		44 44 4	10		44 55 6	10		44 66 7
20		88 88 9	20		89 11 1	20		89 33 3
30		133 33 3	30		133 66 7	30		134
40		177 77 8	40		178 22 2	40		178 66 7
50		222 22 2	50		222 77 8	50		223 33 3
60		266 66 7	60		267 33 3	60		268
70		311 11 1	70		311 88 9	70		312 66 7
80		355 55 6	80		356 44 4	80		357 33 3
90		400	90		401	90		402
100		444 44 4	100		445 55 6	100		446 66 7
1000		4444 44 4	1000		4455 55 6	1000		4466 66 7

1 2

8

EXCHANGE.

At $\frac{1}{2}$ p. Cent.			At 1 p. Cent.			At $1\frac{1}{4}$ p. Cent.		
<i>d.</i>	<i>£</i>	<i>c. m.</i>	<i>d.</i>	<i>£</i>	<i>c. m.</i>	<i>d.</i>	<i>£</i>	<i>c. m.</i>
1		19	1		19	1		19
2		37	2		37	2		37
3		56	3		56	3		56
4		75	4		75	4		75
5		93	5		94	5		94
6		112	6		112	6		112
<i>s.</i>			<i>s.</i>			<i>s.</i>		
1		22 4	1		22 4	1		22 5
2		44 8	2		44 9	2		45
3		67 2	3		67 3	3		67 5
4		89 6	4		89 8	4		90
5		1 11 9	5		1 12 2	5		1 12 5
6		1 34 3	6		1 34 7	6		1 35
7		1 56 7	7		1 57 1	7		1 57 5
8		1 79 1	8		1 79 6	8		1 80
9		2 01 5	9		2 02	9		2 02 5
10		2 23 9	10		2 24 4	10		2 25
<i>£</i>			<i>£</i>			<i>£</i>		
1		4 47 8	1		4 48 9	1		4 50
2		8 95 6	2		8 97 8	2		9
3		13 43 3	3		13 46 7	3		13 50
4		17 91 1	4		17 95 6	4		18
5		22 38 9	5		22 44 4	5		22 50
6		26 86 7	6		26 93 3	6		27
7		31 34 4	7		31 42 2	7		31 50
8		35 82 2	8		35 91 1	8		36
9		40 30	9		40 40	9		40 50
10		44 77 8	10		44 88 9	10		45
20		89 55 6	20		89 77 8	20		90
30		134 33 3	30		134 66 7	30		135
40		179 11 1	40		179 55 6	40		180
50		223 88 9	50		224 44 4	50		225
60		268 66 7	60		269 33 3	60		270
70		313 44 4	70		314 22 2	70		315
80		358 22 2	80		359 11 1	80		360
90		403	90		404	90		405
100		447 77 8	100		448 88 9	100		450
1000		4477 77 8	1000		4488 88 9	1000		4500

At

d.

1

2

3

4

5

6

7

8

9

10

11

12

13

14

15

16

17

18

19

20

21

22

23

24

25

26

27

28

29

30

31

32

33

34

35

36

37

38

39

40

EXCHANGE.

At 1½ p. Cent.			At 1½ p. Cent.			At 2 p. Cent.		
d.	\$	c. m.	d.	\$	c. m.	d.	\$	c. m.
1		1 9	1		1 9	1		1 9
2		3 8	2		3 8	2		3 8
3		5 6	3		5 7	3		5 7
4		7 5	4		7 5	4		7 6
5		9 4	5		9 4	5		9 4
6		11 3	6		11 3	6		11 3
s.			s.			s.		
1		22 6	1		22 6	1		22 7
2		45 1	2		45 2	2		45 3
3		67 7	3		67 3	3		68
4		90 2	4		90 4	4		90 7
5	1	12 8	5	1	13 1	5	1	13 3
6	1	35 3	6	1	35 7	6	1	36
7	1	57 9	7	1	58 3	7	1	58 7
8	1	80 4	8	1	80 9	8	1	81 3
9	2	03 6	9	2	03 5	9	2	04
10	2	25 6	10	2	26 1	10	2	26 7
£			£			£		
1	4	51 1	1	4	52 2	1	4	53 3
2	9	02 2	2	9	04 4	2	9	06 7
3	13	53 3	3	13	56 7	3	13	60
4	18	04 4	4	18	08 9	4	18	13 3
5	22	55 6	5	22	61 1	5	22	66 7
6	27	07 7	6	27	13 3	6	27	20
7	31	57 8	7	31	65 6	7	31	73 3
8	36	08 9	8	36	17 8	8	36	26 7
9	40	60	9	40	70	9	40	80
10	45	11 1	10	45	22 2	10	45	33 3
20	90	22 2	20	90	44 4	20	90	66 7
30	135	33 3	30	135	66 7	30	136	
40	180	44 4	40	180	88 9	40	181	33 3
50	225	55 6	50	226	11 1	50	226	66 7
60	270	66 7	60	271	33 3	60	272	
70	315	77 8	70	316	55 6	70	317	33 3
80	360	88 9	80	361	77 8	80	362	66 7
90	406		90	407		90	408	
100	451	11 1	100	452	22 2	100	453	35 3
1000	4511	11 1	1000	4522	22 2	1000	4533	33 3

ent.

m.

9
7
6
5
4
4
2

2 5

5

7 5

0

2 5

5

7 5

0

2 5

5

0

0

0

0

0

0

0

0

0

0

0

0

0

0

0

0

0

0

0

0

0

0

0

0

EXCHANGE.

At 2 $\frac{1}{4}$ p. Cent.			At 2 $\frac{1}{2}$ p. Cent.			At 2 $\frac{3}{4}$ p. Cent.		
<i>d.</i>	\$	<i>c. m.</i>	<i>d.</i>	\$	<i>s. m.</i>	<i>d.</i>	\$	<i>c. m.</i>
1		1 9	1		1 9	1		1 9
2		3 8	2		3 8	2		3 8
3		5 7	3		5 7	3		5 7
4		7 6	4		7 6	4		7 6
5		9 5	5		9 5	5		9 5
6		11 4	6		11 4	6		11 4
<i>s.</i>			<i>s.</i>			<i>s.</i>		
1		22 7	1		22 8	1		22 8
2		45 4	2		45 6	2		45 7
3		68 2	3		68 3	3		68 5
4		90 9	4		91 1	4		91 3
5	1	13 6	5	1	13 9	5	1	14 2
6	1	36 3	6	1	36 7	6	1	37
7	1	59 1	7	1	59 4	7	1	59 8
8	1	81 8	8	1	82 2	8	1	82 7
9	2	04 5	9	2	05	9	2	05 5
10	2	27 2	10	2	27 8	10	2	28 3
£			£			£		
1	4	54 4	1	4	55 6	1	4	56 7
2	9	08 9	2	9	11 1	2	9	13 3
3	13	63 3	3	13	66 7	3	13	70
4	18	17 8	4	18	22 2	4	18	26 7
5	22	72 2	5	22	77 8	5	22	83 3
6	27	26 7	6	27	33 3	6	27	40
7	31	81 1	7	31	88 9	7	31	96 7
8	36	35 6	8	36	44 4	8	36	53 3
9	40	90	9	41		9	41	10
10	45	44 4	10	45	55 6	10	45	66 7
20	90	88 9	20	91	11 1	20	91	33 3
30	136	33 3	30	136	66 7	30	137	
40	181	77 8	40	182	22 2	40	182	66 7
50	227	22 2	50	227	77 8	50	228	33 3
60	272	66 7	60	273	33 3	60	274	
70	318	11 1	70	318	88 9	70	319	66 7
80	363	55 6	80	364	44 4	80	365	33 3
90	409		90	410		90	411	
100	454	44 4	100	455	55 6	100	456	66 7
1000	4544	44 4	1000	4555	55 6	1000	4566	66 7

EXCHANGE.

13

ent.

At 3 p. Cent.			At 3½ p. Cent.			At 3¼ p. Cent.		
<i>d.</i>	\$	<i>c. m.</i>	<i>d.</i>	\$	<i>c. m.</i>	<i>d.</i>	\$	<i>c. m.</i>
1		19	1		19	1		19
2		38	2		38	2		38
3		57	3		57	3		57
4		76	4		76	4		77
5		95	5		96	5		96
6		114	6		115	6		115
<i>s.</i>			<i>s.</i>			<i>s.</i>		
1		229	1		229	1		23
2		458	2		459	2		46
3		687	3		688	3		69
4		916	4		918	4		92
5	1	144	5	1	147	5	1	15
6	1	373	6	1	377	6	1	38
7	1	602	7	1	606	7	1	61
8	1	831	8	1	836	8	1	84
9	2	06	9	2	065	9	2	07
10	2	289	10	2	294	10	2	30
£			£			£		
1	4	578	1	4	589	1	4	60
2	9	156	2	9	178	2	9	20
3	13	733	3	13	767	3	13	80
4	18	311	4	18	356	4	18	40
5	22	889	5	22	944	5	23	
6	27	467	6	27	533	6	27	60
7	32	044	7	32	122	7	32	20
8	36	622	8	36	711	8	36	80
9	41	20	9	41	30	9	41	40
10	45	778	10	45	889	10	46	
20	91	556	30	91	778	20	92	
30	137	333	30	137	667	30	138	
40	183	111	40	183	556	40	184	
50	228	889	50	229	444	50	230	
60	274	667	60	275	333	60	276	
70	320	444	70	321	222	70	322	
80	366	222	80	367	111	80	368	
90	412		90	413		90	414	
100	457	778	100	458	889	100	460	
1000	4577	778	1000	4588	889	1000	4600	

EXCHANGE.

At 3½ p. Cent.			At 4 p. Cent.			At 4½ p. Cent.		
d.	\$	c. m.	d.	\$	c. m.	d.	\$	c. m.
1		19	1		19	1		19
2		38	2		39	2		39
3		58	3		58	3		58
4		77	4		77	4		77
5		96	5		96	5		97
6		115	6		116	6		116
s.			s.			s.		
1		23 1	1		23 1	1		23 2
2		46 1	2		46 2	2		46 3
3		69 2	3		69 3	3		69 5
4		92 2	4		92 4	4		92 7
5	1	15 3	5	1	15 6	5	1	15 8
6	1	38 3	6	1	38 7	6	1	39
7	1	61 4	7	1	61 8	7	1	62 2
8	1	84 4	8	1	84 9	8	1	85 3
9	2	07 5	9	2	08	9	2	08 5
10	2	30 6	10	2	31 1	10	2	31 7
£			£			£		
1	4	61 1	1	4	62 2	1	4	63 3
2	9	22 2	2	9	24 4	2	9	26 7
3	13	83 3	3	13	86 7	3	13	90
4	18	44 4	4	18	48 9	4	18	53 3
5	23	05 6	5	23	11 1	5	23	16 7
6	27	66 7	6	27	73 3	6	27	80
7	32	27 8	7	32	35 6	7	32	43 3
8	36	88 9	8	36	97 8	8	37	06 7
9	41	50	9	41	60	9	41	70
10	46	11 1	10	46	22 2	10	46	33 3
20	92	22 2	20	92	44 4	20	92	66 7
30	138	33 3	30	138	66 7	30	139	
40	184	44 4	40	184	88 9	40	185	33 3
50	230	55 6	50	231	11 1	50	231	66 7
60	276	66 7	60	277	33 3	60	278	
70	322	77 8	70	323	55 6	70	324	33 3
80	368	88 9	80	369	77 8	80	370	66 7
90	415		90	416		90	417	
100	461	11 1	100	462	22 2	100	463	33 3
1000	4611	11 1	1000	4622	22 2	1000	4633	33 3

EXCHANGE.

15

ent.

At 4½ p. Cent.

At 4¾ p. Cent.

At 5 p. Cent.

	At 4½ p. Cent.			At 4¾ p. Cent.			At 5 p. Cent.		
<i>c. m.</i>	<i>d.</i>	\$	<i>c. m.</i>	<i>d.</i>	\$	<i>c. m.</i>	<i>d.</i>	\$	<i>c. m.</i>
1 9	1		1 9	1		1 9	1		1 9
3 9	2		3 9	2		3 9	2		3 9
5 8	3		5 8	3		5 8	3		5 8
7 7	4		7 7	4		7 8	4		7 8
9 7	5		9 7	5		9 7	5		9 7
11 6	6		11 6	6		11 6	6		11 7
	<i>s.</i>			<i>s.</i>			<i>s.</i>		
23 2	1	23 2		1	23 3		1	23 3	
46 3	2	46 4		2	46 6		2	46 7	
69 5	3	69 7		3	69 8		3	70	
92 7	4	92 9		4	93 1		4	93 3	
15 8	5	1 16 1		5	1 16 4		5	1 16 7	
39	6	1 39 3		6	1 39 7		6	1 46	
62 2	7	1 62 6		7	1 62 9		7	1 63 3	
85 3	8	1 85 8		8	1 86 2		8	1 86 7	
08 5	9	2 09		9	2 09 5		9	2 10	
31 7	10	2 32 2		10	2 32 8		10	2 33 3	
	£			£			£		
63 3	1	4 64 4		1	4 65 6		1	4 66 7	
26 7	2	9 28 9		2	9 31 1		2	9 33 3	
90	3	13 93 3		3	13 96 7		3	14	
53 3	4	18 57 8		4	18 62 2		4	18 66 7	
16 7	5	23 22 2		5	23 27 8		5	23 33 3	
80	6	27 86 7		6	27 93 3		6	28	
43 3	7	32 51 1		7	32 58 9		7	32 66 7	
06 7	8	37 15 6		8	37 24 4		8	37 33 3	
70	9	41 80		9	41 90		9	42	
33 3	10	46 44 4		10	46 55 6		10	46 66 7	
66 7	20	92 88 9		20	93 11 1		20	93 33 3	
	30	139 33 3		30	139 66 7		30	140	
33 3	40	185 77 8		40	186 22 2		40	186 66 7	
66 7	50	232 22 2		50	232 77 8		50	233 33 3	
	60	278 66 7		60	279 33 3		60	280	
33 3	70	325 11 1		70	325 88 9		70	326 66 7	
66 7	80	371 55 6		80	372 44 4		80	373 33 3	
	90	418		90	419		90	420	
33 3	100	464 44 4		100	465 55 6		100	466 66 7	
33 3	1000	4644 44 4		1000	4655 55 6		1000	4666 66 7	

EXCHANGE.

At 5¼ p. Cent.			At 5½ p. Cent.			At 5¾ p. Cent.		
d.	\$	c. m.	d.	\$	c. m.	d.	\$	c. m.
1		1 9	1		1 9	1		2
2		3 9	2		3 9	2		3 9
3		5 8	3		5 9	3		5 9
4		7 8	4		7 8	4		7 8
5		9 7	5		9 8	5		9 8
6		11 7	6		11 7	6		11 7
s.			s.			s.		
1		23 4	1		23 4	1		23 5
2		46 8	2		46 9	2		47
3		70 2	3		70 3	3		70 5
4		93 6	4		93 8	4		94
5		1 16 9	5		1 17 2	5		1 17 5
6		1 40 3	6		1 40 7	6		1 41
7		1 63 7	7		1 64 1	7		1 64 5
8		1 87 1	8		1 87 6	8		1 88
9		2 10 5	9		2 11	9		2 11 5
10		2 33 9	10		2 34 4	10		2 35
£			£			£		
1		4 67 8	1		4 68 9	1		4 70
2		9 35 6	2		9 37 8	2		9 40
3		14 03 3	3		14 06 7	3		14 10
4		18 71 1	4		18 75 6	4		18 80
5		23 38 9	5		23 44 4	5		23 50
6		28 06 7	6		28 13 3	6		28 20
7		32 74 4	7		32 82 2	7		32 90
8		37 42 2	8		37 51 1	8		37 60
9		42 10	9		42 20	9		42 30
10		46 77 8	10		46 88 9	10		47
20		93 55 6	20		93 77 8	20		94
30		140 33 3	30		140 66 7	30		141
40		187 11 1	40		187 55 6	40		188
50		233 88 9	50		234 44 4	50		235
60		280 66 7	60		281 33 3	60		282
70		327 44 4	70		328 22 2	70		329
80		374 22 2	80		375 11 1	80		376
90		421	90		422	90		423
100		467 77 8	100		468 88 9	100		470
1000		4677 77 8	1000		4688 88 9	1000		4700

EXCHANGE.

17

p. Cent.

\$ c. m.
 2
 3 9
 5 9
 7 8
 9 8
 11 7

 23 5
 47
 70 5
 94
 1 17 5
 1 41
 1 64 5
 1 88
 2 11 5
 2 35

 £ 1 4 70
 2 9 40
 3 14 10
 4 18 80
 5 23 50
 6 28 20
 7 32 90
 8 37 60
 9 42 30
 10 47
 20 94
 30 141
 40 188
 50 235
 60 282
 70 329
 80 376
 90 423
 100 470
 1000 4700

At 6 p. Cent.

d.	\$	c. m.
1		2
2		3 9
3		5 9
4		7 9
5		9 8
6		11 8
s.		
1		23 6
2		47 1
3		70 7
4		94 2
5	1	17 8
6	1	41 3
7	1	64 9
8	1	88 4
9	2	12
10	2	35 6
£		
1	4	71 1
2	9	42 2
3	14	13 3
4	18	84 4
5	23	55 6
6	28	26 7
7	32	97 8
8	37	68 9
9	42	40
10	47	11 1
20	94	22 2
30	141	33 3
40	188	44 4
50	235	55 6
60	282	66 7
70	329	77 8
80	376	88 9
90	424	
100	471	11 1
1000	4711	11 1

At 6½ p. Cent.

d.	\$	c. m.
1		2
2		3 9
3		5 9
4		7 9
5		9 8
6		11 8
s.		
1		23 6
2		47 2
3		70 8
4		94 4
5	1	18 1
6	1	41 7
7	1	65 3
8	1	88 9
9	2	12 5
10	2	36 1
£		
1	4	72 2
2	9	44 4
3	14	16 7
4	18	88 9
5	23	61 1
6	28	33 3
7	33	05 6
8	37	77 8
9	42	50
10	47	22 2
20	94	44 4
30	141	66 7
40	188	88 9
50	236	11 1
60	283	33 3
70	330	55 6
80	377	77 8
90	425	
100	472	22 2
1000	4722	22 2

At 6¾ p. Cent.

d.	\$	c. m.
1		2
2		3 9
3		5 9
4		7 9
5		9 9
6		11 8
s.		
1		23 7
2		47 3
3		71
4		94 7
5	1	18 3
6	1	42
7	1	65 7
8	1	89 3
9	2	13
10	2	36 7
£		
1	4	73 3
2	9	46 7
3	14	20
4	18	93 3
5	23	66 7
6	28	40
7	33	13 3
8	37	86 7
9	42	60
10	47	33 3
20	94	66 7
30	142	
40	189	33 3
50	236	66 7
60	284	
70	331	33 3
80	378	66 7
90	426	
100	473	33 3
1000	4733	33 3

EXCHANGE.

At 6½ p. Cent.			At 7 p. Cent.			At 7¼ p. Cent.		
d.	\$	c. m.	d.	\$	c. m.	d.	\$	c. m.
1		2	1		2	1		2
2		4	2		4	2		4
3		5 9	3		5 9	3		6
4		7 9	4		7 9	4		7 9
5		9 9	5		9 9	5		9 9
6		11 9	6		11 9	6		11 9
s.			s.			s.		
1		23 7	1		23 8	1		23 8
2		47 4	2		47 6	2		47 7
3		71 2	3		71 3	3		71 5
4		94 9	4		95 1	4		95 3
5	1	18 6	5	1	18 9	5	1	19 2
6	1	42 3	6	1	42 7	6	1	43
7	1	66 1	7	1	66 4	7	1	66 8
8	1	89 8	8	1	90 2	8	1	90 7
9	2	13 5	9	2	14	9	2	14 5
10	2	37 2	10	2	37 8	10	2	38 3
£			£			£		
1	4	74 4	1	4	75 6	1	4	76 7
2	9	48 9	2	9	51 1	2	9	53 3
3	14	23 3	3	14	26 7	3	14	30
4	18	97 8	4	19	02 2	4	19	06 7
5	23	72 2	5	23	77 8	5	23	83 3
6	28	46 7	6	28	53 3	6	28	60
7	33	21 1	7	33	28 9	7	33	36 7
8	37	95 6	8	38	04 4	8	38	13 3
9	42	70	9	42	80	9	42	90
10	47	44 4	10	47	55 6	10	47	66 7
20	94	88 9	20	95	11 1	20	95	33 3
30	142	33 3	30	142	66 7	30	143	
40	189	77 8	40	190	22 2	40	190	66 7
50	237	22 2	50	237	77 8	50	238	33 3
60	284	66 7	60	285	33 3	60	286	
70	332	11 1	70	332	88 9	70	333	66 7
80	379	55 6	80	380	44 4	80	381	33 3
90	427		90	428		90	429	
100	474	44 4	100	475	55 6	100	476	66 7
1000	4744	44 4	1000	4755	55 6	1000	4766	66 7

EXCHANGE.

18

ent.	At 7½ p. Cent.			At 7½ p. Cent.			At 8 p. Cent.		
c. m.	d.	\$	c. m.	d.	\$	c. m.	d.	\$	c. m.
2	1		2	1		2	1		2
4	2		4	2		4	2		4
6	3		6	3		6	3		6
7 9	4		8	4		8	4		8
9 9	5		10	5		10	5		10
11 9	6		11 9	6		12	6		12
	s.			s.			s.		
23 8	1		23 9	1		23 9	1		24
47 7	2		47 8	2		47 8	2		48
71 5	3		71 7	3		71 8	3		72
95 3	4		95 6	4		95 8	4		96
19 2	5	1	19 4	5	1	19 7	5	1	20
43	6	1	43 3	6	1	43 7	6	1	44
66 8	7	1	67 2	7	1	67 6	7	1	68
90 7	8	1	91 1	8	1	91 5	8	1	92
14 5	9	2	15	9	2	15 5	9	2	16
38 3	10	2	38 9	10	2	39 4	10	2	40
	£			£			£		
76 7	1	4	77 8	1	4	78 9	1	4	80
53 3	2	9	55 6	2	9	57 8	2	9	60
30	3	14	33 3	3	14	36 7	3	14	40
06 7	4	19	11 1	4	19	15 6	4	19	20
83 3	5	23	88 9	5	23	94 4	5	24	
60	6	28	66 7	6	28	73 3	6	28	80
36 7	7	33	44 4	7	33	52 2	7	33	60
13 3	8	38	22 2	8	38	31 1	8	38	40
90	9	43		9	43	10	9	43	20
66 7	10	47	77 8	10	47	88 9	10	48	
33 3	20	95	55 5	20	95	77 8	20	96	
	30	143	33 3	30	143	66 7	30	144	
66 7	40	191	11 1	40	191	55 6	40	192	
33 3	50	238	88 9	50	239	44 4	50	240	
	60	286	66 7	60	287	33 3	60	288	
66 7	70	334	44 4	70	335	22 2	70	336	
33 3	80	382	22 2	80	383	11 1	80	384	
	90	430		90	431		90	432	
66 7	100	477	77 8	100	478	88 9	100	480	
66 7	1000	4777	77 8	1000	4788	88 9	1000	4800	

EXCHANGE.

At 8¼ p. Cent.			At 8½ p. Cent.			At 8¾ p. Cent.		
d.	£	c. m.	d.	£	c. m.	d.	£	c. m.
1		2	1		2	1		2
2		4	2		4	2		4
3		6	3		6	3		6
4		8	4		8	4		8
5		10	5		10	5		10
6		12	6		12	6		12
s.			s.			s.		
1		24	1		24 1	1		24 2
2		48 1	2		48 2	2		48 3
3		72 2	3		72 3	3		72 5
4		96 2	4		96 4	4		96 7
5	1	20 3	5	1	20 5	5	1	20 8
6	1	44 3	6	1	44 7	6	1	45
7	1	68 4	7	1	68 8	7	1	69 2
8	1	92 4	8	1	92 9	8	1	93 3
9	2	16 5	9	2	17	9	2	17 5
10	2	40 5	10	2	41 1	10	2	41 7
£			£			£		
1	4	81 1	1	4	82 2	1	4	83 3
2	9	62 2	2	9	64 4	2	9	66 7
3	14	43 3	3	14	46 7	3	14	50
4	19	24 4	4	19	28 9	4	19	33 3
5	24	05 6	5	24	11 1	5	24	16 7
6	28	86 7	6	28	93 3	6	29	
7	33	67 8	7	33	75 6	7	33	83 3
8	38	48 9	8	38	57 8	8	38	66 7
9	43	30	9	43	40	9	43	50
10	48	11 1	10	48	22 2	10	48	33 3
20	96	22 2	20	96	44 4	20	96	66 7
30	144	33 3	30	144	66 7	30	145	
40	192	44 4	40	192	88 9	40	193	33 3
50	240	55 6	50	241	11 1	50	241	66 7
60	288	66 7	60	289	33 3	60	290	
70	336	77 8	70	337	55 6	70	338	33 3
80	384	88 9	80	385	77 8	80	386	66 7
90	433		90	434		90	435	
100	481	11 1	100	482	22 2	100	483	33 3
1000	4811	11 1	1000	4822	22 2	1000	4833	33 3

A

1

10

EXCHANGE.

21

At 9 p. Cent.			At 9½ p. Cent.			At 9¾ p. Cent.		
d.	s.	c. m.	d.	s.	c. m.	d.	s.	c. m.
1		2	1		2	1		2
2		4	2		4	2		4
3		6	3		6	3		6 1
4		8 1	4		8 1	4		8 1
5		10 1	5		10 1	5		10 1
6		12 1	6		12 1	6		12 2
s.			s.			s.		
1		24 2	1		24 3	1		24 3
2		48 4	2		48 5	2		48 7
3		72 7	3		72 8	3		73
4		96 9	4		97 1	4		97 3
5	1	21 1	5	1	21 4	5	1	21 7
6	1	45 3	6	1	45 7	6	1	46
7	1	69 5	7	1	69 9	7	1	70 3
8	1	93 8	8	1	94 2	8	1	94 7
9	2	18	9	2	18 5	9	2	19
10	2	42 2	10	2	42 8	10	2	43 3
£			£			£		
1	4	84 4	1	4	85 6	1	4	86 7
2	9	68 9	2	9	71 1	2	9	73 3
3	14	53 3	3	14	56 7	3	14	60
4	19	37 8	4	19	42 2	4	19	46 7
5	24	22 2	5	24	27 8	5	24	33 3
6	29	06 7	6	29	13 3	6	29	20
7	33	91 1	7	33	98 9	7	34	06 7
8	38	75 6	8	38	84 4	8	38	93 3
9	43	60	9	43	70	9	43	80
10	48	44 4	10	48	55 6	10	48	66 7
20	96	88 9	20	97	11 1	20	97	33 3
30	145	33 3	30	145	66 7	30	146	
40	193	77 8	40	194	22 2	40	194	66 7
50	242	22 2	50	242	77 8	50	243	33 3
60	290	66 7	60	291	33 3	60	292	
70	339	11 1	70	339	88 9	70	340	66 7
80	387	55 6	80	388	44 4	80	389	33 3
90	436		90	437		90	438	
100	484	44 4	100	485	55 6	100	486	66 7
1000	4844	44 4	1000	4855	55 6	1000	4866	66 7

EXCHANGE.

At 9½ p. Cent.			At 10 p. Cent.			At 10¼ p. Cent.		
<i>d.</i>	£	<i>c. m.</i>	<i>d.</i>	£	<i>c. m.</i>	<i>d.</i>	£	<i>c. m.</i>
1		2	1		2	1		2
2		4 1	2		4 1	2		4 1
3		6 1	3		6 1	3		6 1
4		8 1	4		8 1	4		8 2
5		10 2	5		10 2	5		10 2
6		12 2	6		12 2	6		12 2
<i>s.</i>			<i>s.</i>			<i>s.</i>		
1		24 4	1		24 4	1		24 5
2		48 8	2		48 9	2		49
3		73 2	3		73 3	3		73 5
4		97 5	4		97 8	4		98
5	1	21 9	5	1	22 2	5	1	22 5
6	1	46 3	6	1	46 7	6	1	47
7	1	70 7	7	1	71 1	7	1	71 5
8	1	95 1	8	1	95 5	8	1	96
9	2	19 5	9	2	20	9	2	20 5
10	2	43 9	10	2	44 4	10	2	45
£			£			£		
1	4	87 8	1	4	88 9	1	4	90
2	9	75 6	2	9	77 8	2	9	80
3	14	63 3	3	14	66 7	3	14	70
4	19	51 1	4	19	55 6	4	19	60
5	24	38 9	5	24	44 4	5	24	50
6	29	26 7	6	29	33 3	6	29	40
7	34	14 4	7	34	22 2	7	34	30
8	39	02 2	8	39	11 1	8	39	20
9	43	90	9	44		9	44	10
10	48	77 8	10	48	88 9	10	49	
20	97	55 6	20	97	77 8	20	98	
30	146	33 3	30	146	66 7	30	147	
40	195	11 1	40	195	55 6	40	196	
50	243	88 9	50	244	44 4	50	245	
60	292	66 7	60	293	33 3	60	294	
70	341	44 4	70	342	22 2	70	343	
80	390	22 2	80	391	11 1	80	392	
90	439		90	440		90	441	
100	487	77 8	100	488	88 9	100	490	
1000	4877	77 8	1000	4888	88 9	1000	4900	

At

1
10

EXCHANGE.

ent.

c. m.

2
4 1
6 1
8 2
10 2
12 2

24 5
49
73 5
98
22 5
47
71 5
96
20 5
45

90
80
70
60
50
40
30
20
10

At 10½ p. Cent.

At 10½ p. Cent.

At 11 p. Cent.

At 10½ p. Cent.			At 10½ p. Cent.			At 11 p. Cent.		
d.	£	c. m.	d.	£	c. m.	d.	£	c. m.
1		2	1		2	1		2
2		4 1	2		4 1	2		4 1
3		6 1	3		6 1	3		6 2
4		8 2	4		8 2	4		8 2
5		10 2	5		10 2	5		10 3
6		12 3	6		12 3	6		12 3
s.			s.			s.		
1		24 5	1		24 6	1		24 7
2		49 1	2		49 2	2		49 3
3		73 7	3		73 8	3		74
4		98 2	4		98 4	4		98 7
5	1	22 8	5	1	23	5	1	23 3
6	1	47 3	6	1	47 7	6	1	48
7	1	71 9	7	1	72 3	7	1	72 7
8	1	96 4	8	1	96 9	8	1	97 3
9	2	21	9	2	21 5	9	2	22
10	2	45 5	10	2	46 1	10	2	46 7
£			£			£		
1	4	91 1	1	4	92 2	1	4	93 3
2	9	82 2	2	9	84 4	2	9	86 7
3	14	73 3	3	14	76 7	3	14	80
4	19	64 4	4	19	68 9	4	19	73 3
5	24	55 6	5	24	61 1	5	24	66 7
6	29	46 7	6	29	53 3	6	29	60
7	34	37 8	7	34	45 6	7	34	53 3
8	39	28 9	8	39	37 8	8	39	46 7
9	44	20	9	44	30	9	44	40
10	49	11 1	10	49	22 2	10	49	33 3
20	98	22 2	20	98	44 4	20	98	66 7
30	147	33 3	30	147	66 7	30	148	
40	196	44 4	40	196	88 9	40	197	33 3
50	245	55 6	50	246	11 1	50	246	66 7
60	294	66 7	60	295	33 3	60	296	
70	343	77 8	70	344	55 6	70	345	33 3
80	392	88 9	80	393	77 8	80	394	66 7
90	442		90	443		90	444	
100	491	11 1	100	492	22 2	100	493	33 3
1000	4911	11 1	1000	4922	22 2	1000	4933	33 3

EXCHANGE.

At 11¼ p.Cent.

<i>d.</i>	\$	<i>c. m.</i>
1		2 1
2		4 1
3		6 2
4		8 2
5		10 3
6		12 4
<i>s.</i>		
1		24 7
2		49 4
3		74 2
4		98 9
5	1	23 6
6	1	48 3
7	1	73
8	1	97 8
9	2	22 5
10	2	47 2
£		
1	4	94 4
2	9	88 9
3	14	83 3
4	19	77 8
5	24	72 2
6	29	66 7
7	34	61 1
8	39	55 6
9	44	50
10	49	44 4
20	98	88 9
30	148	33 3
40	197	77 8
50	247	22 2
60	296	66 7
70	346	11 1
80	395	55 6
90	445	
100	494	44 4
1000	4944	44 4

At 11½ p.Cent.

<i>d.</i>	\$	<i>c. m.</i>
1		2 1
2		4 1
3		6 2
4		8 3
5		10 3
6		12 4
<i>s.</i>		
1		24 8
2		49 5
3		74 3
4		99 1
5	1	23 9
6	1	48 7
7	1	73 4
8	1	98 2
9	2	23
10	2	47 8
£		
1	4	95 5
2	9	91 1
3	14	86 7
4	19	82 2
5	24	77 8
6	29	73 3
7	34	68 9
8	39	64 4
9	44	60
10	49	55 6
20	99	11 1
30	148	66 7
40	198	22 2
50	247	77 8
60	297	33 3
70	346	88 9
80	396	44 4
90	446	
100	495	55 6
1000	4955	55 6

At 11¾ p.Cent.

<i>d.</i>	\$	<i>c. m.</i>
1		2 1
2		4 1
3		6 2
4		8 3
5		10 3
6		12 4
<i>s.</i>		
1		24 8
2		49 7
3		74 5
4		99 3
5	1	24 2
6	1	49
7	1	73 8
8	1	98 7
9	2	23 5
10	2	48 3
£		
1	4	96 7
2	9	93 3
3	14	90
4	19	86 7
5	24	83 3
6	29	80
7	34	76 7
8	39	73 3
9	44	70
10	46	66 7
20	99	33 3
30	149	
40	198	66 7
50	248	33 3
60	298	
70	347	66 7
80	297	33 3
90	447	
100	496	66 7
1000	4966	66 7

EXCHANGE.

25

Cent.

At 12 p. Cent.

At 12½ p. Cent.

At 12¾ p. Cent.

c. m.
 2 1
 4 1
 6 2
 8 3
 10 3
 12 4

 24 8
 49 7
 74 5
 99 3
 1 24 2
 1 49
 1 73 8
 1 98 7
 2 23 5
 2 48 3

 4 96 7
 9 93 3
 14 90
 19 86 7
 24 83 3
 29 80
 34 76 7
 39 73 3
 44 70
 46 66 7
 99 33 3
 49
 98 66 7
 48 33 3
 98
 47 66 7
 97 33 3
 47
 96 66 7
 66 66 7

<i>d.</i>	\$	<i>c. m.</i>
1		2 1
2		4 1
3		6 2
4		8 3
5		10 3
6		12 4
<i>s.</i>		
1		24 9
2		49 8
3		74 7
4		99 5
5	1	24 4
6	1	49 3
7	1	74 2
8	1	99 1
9	2	24
10	2	48 9
£		
1	4	97 8
2	9	95 6
3	14	93 3
4	19	91 1
5	24	88 9
6	29	86 7
7	34	84 4
8	39	82 2
9	44	80
10	49	77 8
20	99	55 6
30	149	33 3
40	199	11 1
50	248	88 9
60	298	66 7
70	348	44 4
80	398	22 2
90	448	
100	497	77 8
1000	4977	77 8

<i>d.</i>	\$	<i>c. m.</i>
1		2 1
2		4 1
3		6 2
4		8 3
5		10 4
6		12 5
<i>s.</i>		
1		24 9
2		49 8
3		74 8
4		99 8
5	1	24 7
6	1	49 7
7	1	74 6
8	1	99 5
9	2	24 5
10	2	49 4
£		
1	4	98 9
2	9	97 8
3	14	96 7
4	19	95 5
5	24	94 4
6	29	93 3
7	34	92 2
8	39	91 1
9	44	90
10	49	88 9
20	99	77 8
30	149	66 7
40	199	55 6
50	249	44 4
60	299	33 3
70	349	22 2
80	399	11 1
90	449	
100	498	88 9
1000	4988	88 9

<i>d.</i>	\$	<i>c. m.</i>
1		2 1
2		4 2
3		6 2
4		8 3
5		10 4
6		12 5
<i>s.</i>		
1		25
2		50
3		75
4	1	
5	1	25
6	1	50
7	1	75
8	2	
9	2	25
10	2	50
£		
1	5	
2	10	
3	15	
4	20	
5	25	
6	30	
7	35	
8	40	
9	45	
10	50	
20	100	
30	150	
40	200	
50	250	
60	300	
70	350	
80	400	
90	450	
100	500	
1000	5000	

At 12 $\frac{3}{4}$ p. Cent.			At 13 p. Cent.			At 13 $\frac{1}{4}$ p. Cent.		
<i>d.</i>	<i>£</i>	<i>c. m.</i>	<i>d.</i>	<i>£</i>	<i>c. m.</i>	<i>d.</i>	<i>£</i>	<i>c. m.</i>
1		2 1	1		2 1	1		2 1
2		4 2	2		4 2	2		4 2
3		6 3	3		6 3	3		6 3
4		8 3	4		8 4	4		8 4
5		10 4	5		10 5	5		10 5
6		12 5	6		12 6	6		12 6
<i>s.</i>			<i>s.</i>			<i>s.</i>		
1		25 1	1		25 1	1		25 2
2		50 1	2		50 2	2		50 3
3		75 2	3		75 3	3		75 5
4	1	00 2	4	1	00 4	4	1	00 7
5	1	25 3	5	1	25 5	5	1	25 8
6	1	50 3	6	1	50 7	6	1	51
7	1	75 4	7	1	75 8	7	1	76 2
8	2	00 4	8	2	00 9	8	2	01 3
9	2	25 5	9	2	26	9	2	26 5
10	2	50 6	10	2	51 1	10	2	51 7
<i>£</i>			<i>£</i>			<i>£</i>		
1	5	01 1	1	5	02 2	1	5	03 3
2	10	02 2	2	10	04 4	2	10	06 7
3	15	03 3	3	15	06 7	3	15	10
4	20	04 4	4	20	08 9	4	20	13 3
5	25	05 6	5	25	11 1	5	25	16 7
6	30	06 7	6	30	13 3	6	30	20
7	35	07 8	7	35	15 6	7	35	23 3
8	40	08 9	8	40	17 8	8	40	26 7
9	45	10	9	45	20	9	45	30
10	50	11 1	10	50	22 2	10	50	33 3
20	100	22 2	20	100	44 4	20	100	66 7
30	150	33 3	30	150	66 7	30	151	
40	200	44 4	40	200	88 9	40	201	33 3
50	250	55 6	50	251	11 1	50	251	66 7
60	300	66 7	60	301	33 3	60	302	
70	350	77 8	70	351	55 6	70	352	33 3
80	400	88 9	80	401	77 8	80	402	66 7
90	451		90	452		90	453	
100	501	11 1	100	502	22 2	100	503	33 3
1000	5011	11 1	1000	5022	22 2	1000	5033	33 3

EXCHANGE.

.Cent.

At 13½ p. Cent.			At 13¼ p. Cent.			At 14 p. Cent.		
<i>d.</i>	\$	<i>c. m.</i>	<i>d.</i>	\$	<i>c. m.</i>	<i>d.</i>	\$	<i>c. m.</i>
1		2 1	1		2 1	1		2 1
2		4 2	2		4 2	2		4 2
3		6 3	3		6 3	3		6 3
4		8 4	4		8 4	4		8 4
5		10 5	5		10 5	5		10 6
6		12 6	6		12 6	6		12 7
<i>s.</i>			<i>s.</i>			<i>s.</i>		
1		25 2	1		25 3	1		25 3
2		50 4	2		50 5	2		50 7
3		75 7	3		75 8	3		76
4	1 00	9	4	1 01	1	4	1 01	3
5	1 26	1	5	1 26	4	5	1 26	7
6	1 51	3	6	1 51	7	6	1 52	
7	1 76	5	7	1 76	9	7	1 77	3
8	2 01	7	8	2 02	2	8	2 02	7
9	2 27		9	2 27	5	9	2 28	
10	2 52	2	10	2 52	8	10	2 53	3
£			£			£		
1	5 04	4	1	5 05	6	1	5 06	7
2	10 08	9	2	10 11	1	2	10 13	3
3	15 13	3	3	15 16	7	3	15 20	
4	20 17	8	4	20 22	2	4	20 26	7
5	25 22	2	5	25 27	8	5	25 33	3
6	30 26	7	6	30 33	3	6	30 40	
7	35 31	1	7	35 38	9	7	35 46	7
8	40 35	6	8	40 44	4	8	40 53	3
9	45 40		9	45 50		9	45 60	
10	50 44	4	10	50 55	6	10	50 66	7
20	100 88	9	20	101 11	1	20	101 33	3
30	151 33	3	30	151 66	7	30	152	
40	201 77	8	40	202 22	2	40	202 66	7
50	252 22	2	50	252 77	8	50	253 33	3
60	302 66	7	60	303 33	3	60	304	
70	353 11	1	70	353 88	9	70	354 66	7
80	403 55	6	80	404 44	4	80	405 33	3
90	454		90	455		90	456	
100	504 44	4	100	505 55	6	100	506 66	7
1000	5044 44	4	1000	5055 55	6	1000	5066 66	7

c. m.
 2 1
 4 2
 6 3
 8 4
 10 5
 12 6
 25 2
 50 3
 75 5
 1 00 7
 1 25 8
 1 51
 1 76 2
 2 01 3
 2 26 5
 2 51 7
 5 03 3
 10 06 7
 15 10
 20 13 3
 25 16 7
 30 20
 35 23 3
 40 26 7
 45 30
 50 33 3
 60 66 7
 70 33 3
 80 66 7
 90 33 3
 100 33 3

EXCHANGE.

At 14¼ p.Cent.			At 14½ p.Cent.			At 14¾ p.Cent.		
d.	£	c. m.	d.	£	c. m.	d.	£	c. m.
1		2 1	1		2 1	1		2 1
2		4 2	2		4 2	2		4 2
3		6 3	3		6 4	3		6 4
4		8 5	4		8 5	4		8 5
5		10 6	5		10 6	5		10 6
6		12 7	6		12 7	6		12 7
s.			s.			s.		
1		25 4	1		25 4	1		25 5
2		50 8	2		50 9	2		51
3		76 2	3		76 3	3		76 5
4	1	01 6	4	1	01 8	4	1	02
5	1	26 9	5	1	27 2	5	1	27 5
6	1	52 3	6	1	52 7	6	1	53
7	1	77 7	7	1	78 1	7	1	78 5
8	2	03 1	8	2	03 5	8	2	04
9	2	28 5	9	2	29	9	2	29 5
10	2	53 9	10	2	54 4	10	2	55
£			£			£		
1	5	07 8	1	5	08 9	1	5	10
2	10	15 6	2	10	17 8	2	10	20
3	15	23 3	3	15	26 7	3	15	30
4	20	31 1	4	20	35 6	4	20	40
5	25	38 9	5	25	44 4	5	25	50
6	30	46 7	6	30	53 3	6	30	60
7	35	54 4	7	35	62 2	7	35	70
8	40	62 2	8	40	71 1	8	40	80
9	45	70	9	45	80	9	45	90
10	50	77 8	10	50	88 9	10	51	
20	101	55 6	20	101	77 8	20	102	
30	152	33 3	30	152	66 7	30	153	
40	203	11 1	40	203	55 6	40	204	
50	253	88 9	50	254	44 4	50	255	
60	304	66 7	60	305	33 3	60	306	
70	355	44 4	70	356	22 2	70	357	
80	406	22 2	80	407	11 1	80	408	
90	457		90	458		90	459	
100	507	77 8	100	508	88 9	100	510	
1000	5077	77 8	1000	5088	88 9	1000	5100	

EXCHANGE.

Cent.
 c. m.
 2 1
 4 2
 6 4
 8 5
 10 6
 12 7
 25 5
 51
 76 5
 02
 27 5
 53
 78 5
 04
 29 5
 55
 10
 20
 30
 40
 50
 60
 70
 80
 90

At 15 p. Cent.

At 15¼ p. Cent.

At 15½ p. Cent.

d.	\$	c. m.	d.	\$	c. m.	d.	\$	c. m.
1		2 1	1		2 1	1		2 1
2		4 3	2		4 3	2		4 3
3		6 4	3		6 4	3		6 4
4		8 5	4		8 5	4		8 6
5		10 6	5		10 7	5		10 7
6		12 8	6		12 8	6		12 8
s.			s.			s.		
1		25 6	1		25 6	1		25 7
2		51 1	2		51 2	2		51 3
3		76 7	3		76 8	3		77
4	1	02 2	4	1	02 4	4	1	02 7
5	1	27 8	5	1	28 1	5	1	28 3
6	1	53 3	6	1	53 7	6	1	54
7	1	78 9	7	1	79 3	7	1	79 7
8	2	04 4	8	2	04 9	8	2	05 3
9	2	30	9	2	30 5	9	2	31
10	2	55 6	10	2	56 1	10	2	56 7
£			£			£		
1	5	11 1	1	5	12 2	1	5	13 3
2	10	22 2	2	10	24 4	2	10	26 7
3	15	33 3	3	15	36 7	3	15	40
4	20	44 4	4	20	48 9	4	20	53 3
5	25	55 6	5	25	61 1	5	25	66 7
6	30	66 7	6	30	73 3	6	30	80
7	35	78 8	7	35	85 6	7	35	93 3
8	40	88 9	8	40	97 8	8	41	06 7
9	46		9	46	10	9	46	20
10	51	11 1	10	51	22 2	10	51	33 3
20	102	22 2	20	102	44 4	20	102	66 7
30	153	33 3	30	153	66 7	30	154	
40	204	44 4	40	204	88 9	40	205	33 3
50	255	55 6	50	256	11 1	50	256	66 7
60	306	66 7	60	307	33 3	60	308	
70	357	77 8	70	358	55 6	70	359	33 3
80	408	88 9	80	409	77 8	80	410	66 7
90	460		90	461		90	462	
100	511	11 1	100	512	22 2	100	513	33 3
1000	5111	11 1	1000	5122	22 2	1000	5133	33 3

At 15½ p. Cent.			At 16 p. Cent.			At 16¼ p. Cent.		
<i>d.</i>	£	<i>c. m.</i>	<i>d.</i>	£	<i>c. m.</i>	<i>d.</i>	£	<i>c. m.</i>
1		2 1	1		2 1	1		2 2
2		4 3	2		4 3	2		4 3
3		6 4	3		6 4	3		6 5
4		8 6	4		8 6	4		8 6
5		10 7	5		10 7	5		10 8
6		12 9	6		12 9	6		12 9
<i>s.</i>			<i>s.</i>			<i>s.</i>		
1		25 7	1		25 8	1		25 8
2		51 4	2		51 6	2		51 7
3		77 2	3		77 3	3		77 5
4	1	02 9	4	1	03 1	4	1	03 3
5	1	28 6	5	1	28 9	5	1	29 2
6	1	54 3	6	1	54 7	6	1	55
7	1	80 1	7	1	80 4	7	1	80 8
8	2	05 8	8	2	06 2	8	2	06 7
9	2	31 5	9	2	32	9	2	32 5
10	2	57 2	10	2	57 8	10	2	58 3
£			£			£		
1	5	14 4	1	5	15 6	1	5	16 7
2	10	28 9	2	10	31 1	2	10	33 3
3	15	43 3	3	15	46 7	3	15	50
4	20	57 8	4	20	62 2	4	20	66 7
5	25	72 2	5	25	77 8	5	25	83 3
6	30	86 7	6	30	93 3	6	31	
7	36	01 1	7	36	08 9	7	36	16 7
8	41	15 6	8	41	24 4	8	41	33 3
9	46	30	9	46	40	9	46	50
10	51	44 4	10	51	55 6	10	51	66 7
20	102	88 9	20	103	11 1	20	103	33 3
30	154	33 3	30	154	66 7	30	155	
40	205	77 8	40	206	22 2	40	206	66 7
50	257	22 2	50	257	77 8	50	258	33 3
60	308	66 7	60	309	33 3	60	310	
70	360	11 1	70	360	88 9	70	361	66 7
80	411	55 6	80	412	44 4	80	413	33 3
90	463		90	464		90	465	
100	514	44 4	100	515	55 6	100	516	66 7
1000	5144	44 4	1000	5155	55 6	1000	5166	66 7

EXCHANGE.

Cent.

At 16½ p. Cent.			At 16¼ p. Cent.			At 17 p. Cent.		
c. m.	d.	\$ c. m.	d.	\$ c. m.	d.	\$ c. m.	d.	\$ c. m.
2 2	1	2 2	1	2 2	1	2 2	1	2 2
4 3	2	4 3	2	4 3	2	4 3	2	4 3
6 5	3	6 5	3	6 5	3	6 5	3	6 5
8 6	4	8 6	4	8 6	4	8 6	4	8 7
10 8	5	10 8	5	10 8	5	10 8	5	10 8
12 9	6	12 9	6	13	6	13	6	13
	s.		s.		s.		s.	
25 8	1	25 9	1	25 9	1	26	1	26
51 7	2	51 8	2	51 9	2	52	2	52
77 5	3	77 7	3	77 8	3	78	3	78
03 3	4	1 03 6	4	1 03 8	4	1 04	4	1 04
29 2	5	1 29 4	5	1 29 7	5	1 30	5	1 30
55	6	1 55 3	6	1 55 6	6	1 56	6	1 56
80 8	7	1 81 2	7	1 81 6	7	1 82	7	1 82
06 7	8	2 07 1	8	2 07 5	8	2 08	8	2 08
32 5	9	2 33	9	2 33 5	9	2 34	9	2 34
58 3	10	2 58 9	10	2 59 4	10	2 60	10	2 60
	£		£		£		£	
5 16 7	1	5 17 8	1	5 18 9	1	5 20	1	5 20
0 33 3	2	10 35 6	2	10 37 8	2	10 40	2	10 40
5 50	3	15 53 3	3	15 56 7	3	15 60	3	15 60
0 66 7	4	20 71 1	4	20 75 6	4	20 80	4	20 80
5 83 3	5	25 88 9	5	25 94 4	5	26	5	26
	6	31 06 7	6	31 13 3	6	31 20	6	31 20
3 16 7	7	36 24 4	7	36 32 2	7	36 40	7	36 40
1 33 3	8	41 42 2	8	41 51 1	8	41 60	8	41 60
5 50	9	46 60	9	46 70	9	46 80	9	46 80
1 66 7	10	51 77 8	10	51 88 9	10	52	10	52
3 33 3	20	103 55 6	20	103 77 8	20	104	20	104
	30	155 33 3	30	155 66 7	30	156	30	156
6 66 7	40	207 11 1	40	207 55 6	40	208	40	208
3 33 3	50	258 88 9	50	259 44 4	50	260	50	260
	60	310 66 7	60	311 33 3	60	312	60	312
1 66 7	70	362 44 4	70	363 22 2	70	364	70	364
3 33 3	80	414 22 2	80	415 11 1	80	416	80	416
	90	466	90	467	90	468	90	468
6 66 7	100	517 77 8	100	518 88 9	100	520	100	520
6 66 7	1000	5177 77 8	1000	5188 88 9	1000	5200		

EXCHANGE.

At 17¼ p.Cent.			At 17½ p.Cent.			At 17¾ p. Cent.		
<i>d.</i>	\$	<i>c. m.</i>	<i>d.</i>	\$	<i>c. m.</i>	<i>d.</i>	\$	<i>c. m.</i>
1		2 2	1		2 2	1		2 2
2		4 3	2		4 3	2		4 4
3		6 5	3		6 5	3		6 5
4		8 7	4		8 7	4		8 7
5		10 9	5		10 9	5		10 9
6		13	6		13 1	6		13 1
<i>s.</i>			<i>s.</i>			<i>s.</i>		
1		26 1	1		26 1	1		26 2
2		52 1	2		52 2	2		52 3
3		78 2	3		78 3	3		78 5
4	1	04 2	4	1	04 4	4	1	04 7
5	1	30 3	5	1	30 6	5	1	30 8
6	1	56 3	6	1	56 6	6	1	57
7	1	82 4	7	1	82 7	7	1	83 2
8	2	08 4	8	2	08 8	8	2	09 3
9	2	34 5	9	2	35	9	2	35 5
10	2	60 6	10	2	61 1	10	2	61 6
£			£			£		
1	5	21 1	1	5	22 2	1	5	23 3
2	10	42 2	2	10	44 4	2	10	46 7
3	15	63 3	3	15	66 7	3	15	70
4	20	84 4	4	20	88 9	4	20	93 3
5	26	05 6	5	26	11 1	5	26	16 7
6	31	26 7	6	31	33 3	6	31	40
7	36	47 8	7	36	55 6	7	36	63 3
8	41	68 9	8	41	77 8	8	41	86 7
9	46	90	9	47		9	47	10
10	52	11 1	10	52	22 2	10	52	33 3
20	104	22 2	20	104	44 4	20	104	66 7
30	156	33 3	30	156	66 7	30	157	
40	208	44 4	40	208	88 9	40	209	33 3
50	260	55 6	50	261	11 1	50	261	66 7
60	312	66 7	60	313	33 3	60	314	
70	364	77 8	70	365	55 6	70	366	33 3
80	416	88 9	80	417	77 8	80	418	66 7
90	469		90	470		90	471	
100	521	11 1	100	522	22 2	100	523	33 3
1000	5211	11 1	1000	5222	22 2	1000	5233	33 3

At 1
d.
1
2
3
4
5
6
7
8
9
10
£
1
2
3
4
5
6
7
8
9
10
100

EXCHANGE.

Cent.

c. m.
 2 2
 4 4
 6 5
 8 7
 10 9
 13 1
 26 2
 52 3
 78 5
 1 04 7
 1 30 8
 1 57
 1 83 2
 2 09 3
 2 35 5
 2 61 6
 5 23 3
 10 46 7
 15 70
 20 93 3
 26 16 7
 31 40
 36 63 3
 41 86 7
 47 10
 52 33 3
 57 66 7
 63 33 3
 68 66 7
 74
 79 33 3
 84 66 7
 89
 94 33 3
 99 33 3

At 18 p. Cent.			At 18 $\frac{1}{4}$ p. Cent.			At 18 $\frac{1}{2}$ p. Cent.		
d.	\$	c. m.	d.	\$	c. m.	d.	\$	c. m.
1		2 2	1		2 2	1		2 2
2		4 4	2		4 4	2		4 4
3		6 6	3		6 6	3		6 6
4		8 7	4		8 8	4		8 8
5		10 9	5		10 9	5		11
6		13 1	6		13 1	6		13 2
s.			s.			s.		
1		26 2	1		26 3	1		26 3
2		52 4	2		52 5	2		52 7
3		78 7	3		78 8	3		79
4	1 04	9	4	1 05	1	4	1 05	3
5	1 31	1	5	1 31	4	5	1 31	7
6	1 57	3	6	1 57	7	6	1 58	
7	1 83	5	7	1 83	9	7	1 84	3
8	2 09	8	8	2 10	2	8	2 10	7
9	2 36		9	2 36	5	9	2 37	
10	2 62	2	10	2 62	8	10	2 63	3
£			£			£		
1	5 24	4	1	5 25	6	1	5 26	7
2	10 48	9	2	10 51	1	2	10 53	3
3	15 73	3	3	15 76	7	3	15 80	
4	20 97	8	4	21 02	2	4	21 06	7
5	26 22	2	5	26 27	8	5	26 33	3
6	31 46	7	6	31 53	3	6	31 60	
7	36 71	1	7	36 78	9	7	36 86	7
8	41 95	6	8	42 04	4	8	42 13	3
9	47 20		9	47 30		9	47 40	
10	52 44	4	10	52 55	6	10	52 66	7
20	104 88	9	20	105 11	1	20	105 33	3
30	157 33	3	30	157 66	7	30	158	
40	209 77	8	40	210 22	2	40	210 66	7
50	262 22	2	50	262 77	8	50	263 33	3
60	314 66	7	60	315 33	3	60	316	
70	367 11	1	70	367 88	9	70	368 66	7
80	419 55	6	80	420 44	4	80	421 33	3
90	472		90	473		90	474	
100	524 44	4	100	525 55	6	100	526 66	7
1000	5244 44	4	1000	5255 55	6	1000	5266 66	7

At 18 $\frac{3}{4}$ p. Cent.			At 19 p. Cent.			At 19 $\frac{1}{4}$ p. Cent.		
<i>d.</i>	\$	<i>c. m.</i>	<i>d.</i>	\$	<i>c. m.</i>	<i>d.</i>	\$	<i>c. m.</i>
1		2 2	1		2 2	1		2 2
2		4 4	2		4 4	2		4 4
3		6 6	3		6 6	3		6 6
4		8 8	4		8 8	4		8 8
5		11	5		11	5		11
6		13 2	6		13 2	6		13 2
<i>s.</i>			<i>s.</i>			<i>s.</i>		
1		26 4	1		26 4	1		26 5
2		52 8	2		52 9	2		53
3		79 2	3		79 3	3		79 5
4		1 05 6	4		1 05 8	4		1 06
5		1 31 9	5		1 32 2	5		1 32 5
6		1 58 3	6		1 58 7	6		1 59
7		1 84 7	7		1 85 1	7		1 85 5
8		2 11 1	8		2 11 5	8		2 12
9		2 37 5	9		2 38	9		2 38 5
10		2 63 9	10		2 64 4	10		2 65
£			£			£		
1		5 27 8	1		5 28 9	1		5 30
2		10 55 6	2		10 57 8	2		10 60
3		15 83 3	3		15 86 7	3		15 90
4		21 11 1	4		21 15 6	4		21 20
5		26 38 9	5		26 44 4	5		26 50
6		31 66 7	6		31 73 3	6		31 80
7		36 94 4	7		37 02 2	7		37 10
8		42 22 2	8		42 31 1	8		42 40
9		47 50	9		47 60	9		47 70
10		52 77 8	10		52 88 9	10		53
20		105 55 6	20		105 77 8	20		106
30		158 33 3	30		158 66 7	30		159
40		211 11 1	40		211 55 6	40		212
50		263 88 9	50		264 44 4	50		265
60		316 66 7	60		317 33 3	60		318
70		369 44 4	70		370 22 2	70		371
80		422 22 2	80		423 11 1	80		424
90		475	90		476	90		477
100		527 77 8	100		528 88 9	100		530
1000		5277 77 8	1000		5288 88 9	1000		5300

EXCHANGE.

35

Cent.

At 19½ p. Cent.

At 19¼ p. Cent.

At 20 p. Cent.

c. m.
 2 2
 4 4
 6 6
 8 8
 11
 13 2

 26 5
 53
 79 5
 1 06
 1 32 5
 1 59
 1 85 5
 2 12
 2 33 5
 2 65

 5 30
 10 60
 15 90
 21 20
 26 50
 31 80
 37 10
 42 40
 47 70
 53
 06
 59
 12
 65
 18
 71
 24
 77
 30
 00

<i>d.</i>	\$	<i>c. m.</i>
1		2 2
2		4 4
3		6 6
4		8 9
5		11 1
6		13 7
<i>s.</i>		
1		26 6
2		53 1
3		79 7
4	1	06 2
5	1	32 8
6	1	59 3
7	1	85 9
8	2	12 4
9	2	39
10	2	65 6
£		
1	5	31 1
2	10	62 2
3	15	93 3
4	21	24 4
5	26	55 6
6	31	86 7
7	37	17 8
8	42	48 9
9	47	80
10	53	11 1
20	106	22 2
30	159	33 3
40	212	44 4
50	265	55 6
60	318	66 7
70	371	77 8
80	424	88 9
90	478	
100	531	11 1
1000	5311	11 1

<i>d.</i>	\$	<i>c. m.</i>
1		2 2
2		4 4
3		6 7
4		8 9
5		11 1
6		13 3
<i>s.</i>		
1		26 6
2		53 2
3		79 8
4	1	06 4
5	1	33
6	1	59 7
7	1	86 3
8	2	12 9
9	2	39 5
10	2	66 1
£		
1	5	32 2
2	10	64 4
3	15	96 7
4	21	28 9
5	26	61 1
6	31	93 3
7	27	25 6
8	42	57 8
9	47	90
10	53	22 2
20	106	44 4
30	159	66 7
40	212	88 9
50	266	11 1
60	319	33 3
70	372	55 6
80	425	77 8
90	479	
100	532	22 2
1000	5322	22 2

<i>d.</i>	\$	<i>c. m.</i>
1		2 2
2		4 4
3		6 7
4		8 9
5		11 1
6		13 3
<i>s.</i>		
1		26 7
2		53 3
3		80
4	1	06 7
5	1	33 3
6	1	60
7	1	86 7
8	2	13 3
9	2	40
10	2	66 7
£		
1	5	33 3
2	10	66 7
3	16	
4	21	33 3
5	26	66 7
6	32	
7	37	33 3
8	42	66 7
9	48	
10	53	33 3
20	106	66 7
30	160	
40	213	33 3
50	266	66 7
60	320	
70	373	33 3
80	426	66 7
90	480	
100	533	33 3
1000	5333	33 3

At 20½ p.Cent.			At 20¼ p.Cent.			At 20⅓ p.Cent.		
<i>d.</i>	£	<i>c. m.</i>	<i>d.</i>	£	<i>c. m.</i>	<i>d.</i>	£	<i>c. m.</i>
1		2 2	1		2 2	1		2 2
2		4 5	2		4 5	2		4 5
3		6 7	3		6 7	3		6 7
4		8 9	4		8 9	4		8 9
5		11 1	5		11 2	5		11 2
6		13 4	6		13 4	6		13 4
<i>s.</i>			<i>s.</i>			<i>s.</i>		
1		26 7	1		26 8	1		26 8
2		53 4	2		53 6	2		53 7
3		80 2	3		80 3	3		80 5
4	1	06 9	4	1	07 1	4	1	07 3
5	1	33 6	5	1	33 9	5	1	34 2
6	1	60 3	6	1	60 7	6	1	61
7	1	87	7	1	87 4	7	1	87 8
8	2	13 7	8	2	14 2	8	2	14 7
9	2	40 5	9	2	41 5	9	2	41 5
10	2	67 2	10	2	67 8	10	2	68 3
£			£			£		
1	5	34 4	1	5	35 5	1	5	36 7
2	10	68 9	2	10	71 1	2	10	73 3
3	16	03 3	3	16	06 7	3	16	10
4	21	37 8	4	21	42 2	4	21	46 7
5	26	72 2	5	26	77 8	5	26	83 3
6	32	06 7	6	32	13 3	6	32	20
7	37	41 1	7	37	48 9	7	37	56 7
8	42	75 6	8	42	84 4	8	42	93 3
9	48	10	9	48	20	9	48	30
10	53	44 4	10	53	55 6	10	53	66 7
20	106	88 9	20	107	11 1	20	107	33 3
30	160	33 3	30	160	66 7	30	161	
40	213	77 8	40	214	22 2	40	214	66 7
50	267	22 2	50	267	77 8	50	268	33 3
60	320	66 7	60	321	33 3	60	322	
70	374	11 1	70	374	88 9	70	375	66 7
80	427	55 6	80	428	44 4	80	429	33 3
90	481		90	482		90	483	
100	534	44 4	100	535	55 6	100	536	66 7
1000	5344	44 4	1000	5355	55 6	1000	5366	66 7

At

1
10

EXCHANGE.

37

p. Cent.

At 21 p. Cent.

At 21¼ p. Cent.

At 21½ p. Cent.

\$	c. m.
2	2
4	5
6	7
8	9
11	2
13	4
26	8
53	7
80	5
1 07	3
1 34	2
1 61	
1 87	8
2 14	7
2 41	5
2 68	3
5 36	7
10 73	3
16 10	
21 46	7
26 83	3
32 20	
37 56	7
42 93	3
48 30	
53 66	7
107 33	3
161	
214 66	7
268 33	3
322	
375 66	7
429 33	3
483	
536 66	7
5366 66	7

d.	\$	c. m.
1	2	2
2	4	5
3	6	7
4	9	
5	11	2
6	13	4
s.		
1	26	9
2	53	8
3	80	7
4	1 07	6
5	1 34	4
6	1 61	3
7	1 88	2
8	2 15	1
9	2 42	
10	2 68	9
£		
1	5 37	8
2	10 75	6
3	16 13	3
4	21 51	1
5	26 88	9
6	32 26	7
7	37 64	4
8	43 02	2
9	48 40	
10	53 77	8
20	107 55	6
30	161 33	3
40	215 11	1
50	268 88	9
60	322 66	7
70	376 44	4
80	430 22	2
90	484	
100	537 77	8
1000	5377 77	8

d.	\$	c. m.
1	2	2
2	4	5
3	6	7
4	9	
5	11	2
6	13	5
s.		
1	26	9
2	53	9
3	80	8
4	1 07	8
5	1 34	7
6	1 61	7
7	1 88	6
8	2 15	6
9	2 42	5
10	2 69	4
£		
1	5 38	9
2	10 77	8
3	16 16	7
4	21 55	6
5	26 94	4
6	32 33	3
7	37 72	2
8	43 11	1
9	48 50	
10	53 88	9
20	107 77	8
30	161 66	7
40	215 55	6
50	269 44	4
60	323 33	3
70	377 22	2
80	431 11	1
90	485	
100	538 88	9
1000	5388 88	9

d.	\$	c. m.
1	2	2
2	4	5
3	6	7
4	9	
5	11	2
6	13	5
s.		
1	27	
2	54	
3	81	
4	1 03	
5	1 35	
6	1 62	
7	1 89	
8	2 16	
9	2 43	
10	2 70	
£		
1	5 40	
2	10 80	
3	16 20	
4	21 60	
5	27	
6	32 40	
7	37 80	
8	43 20	
9	48 60	
10	54	
20	108	
30	162	
40	216	
50	270	
60	324	
70	378	
80	432	
90	486	
100	540	
1000	5400	

At 21 $\frac{3}{4}$ p. Cent.			At 22 p. Cent.			At 22 $\frac{1}{4}$ p. Cent.		
<i>d.</i>	\$	<i>c. m.</i>	<i>d.</i>	\$	<i>c. m.</i>	<i>d.</i>	\$	<i>c. m.</i>
1		2 3	1		2 3	1		2 3
2		4 5	2		4 5	2		4 5
3		6 8	3		6 8	3		6 8
4		9	4		9	4		9
5		11 3	5		11 3	5		11 3
6		13 5	6		13 6	6		13 6
<i>s.</i>			<i>s.</i>			<i>s.</i>		
1		27 1	1		27 1	1		27 2
2		54 1	2		54 2	2		54 3
3		81 2	3		81 3	3		81 5
4	1	08 2	4	1	08 4	4	1	08 7
5	1	35 3	5	1	35 6	5	1	35 8
6	1	62 3	6	1	62 7	6	1	63
7	1	89 4	7	1	89 8	7	1	90 2
8	2	16 4	8	2	16 9	8	2	17 3
9	2	43 5	9	2	44	9	2	44 5
10	2	70 6	10	2	71 1	10	2	71 7
£			£			£		
1	5	41 1	1	5	42 2	1	5	43 3
2	10	82 2	2	10	84 4	2	10	86 7
3	16	23 3	3	16	26 7	3	16	30
4	21	64 4	4	21	68 9	4	21	73 3
5	27	05 6	5	27	11 1	5	27	16 7
6	32	46 7	6	32	53 3	6	32	60
7	37	87 8	7	37	95 6	7	38	03 3
8	43	28 9	8	43	37 8	8	43	46 7
9	48	70	9	48	80	9	48	90
10	54	11 1	10	54	22 2	10	54	33 3
20	108	22 2	20	108	44 4	20	108	66 7
30	162	33 3	30	162	66 7	30	163	
40	216	44 4	40	216	88 9	40	217	33 3
50	270	55 6	50	271	11 1	50	271	66 7
60	324	66 7	60	325	33 3	60	326	
70	378	77 8	70	379	55 6	70	380	33 3
80	432	88 9	80	433	77 8	80	434	66 7
90	487		90	488		90	489	
100	541	11 1	100	542	22 2	100	543	33 3
1000	5411	11 1	1000	5422	22 2	1000	5433	33 3

EXCHANGE.

39

p. Cent.

At 22 $\frac{1}{2}$ p. Cent.

At 22 $\frac{3}{4}$ p. Cent.

At 23 p. Cent.

\$ c. m.
 2 3
 4 5
 6 8
 9
 11 3
 13 6

 27 2
 54 3
 81 5
 1 08 7
 1 35 8
 1 63
 1 90 2
 2 17 3
 2 44 5
 2 71 7

 5 43 3
 10 86 7
 16 30
 21 73 3
 27 16 7
 32 60
 38 03 3
 43 46 7
 48 90
 54 33 3
 58 66 7
 33
 17 33 3
 71 66 7
 26
 30 33 3
 34 66 7
 39
 43 33 3
 33 33 3

d.	\$	c. m.
1		2 3
2		4 5
2		6 8
4		9 1
5	11	3
6	13	6
s.		
1	27	2
2	54	4
3	81	7
4	1 08	9
5	1 36	1
6	1 63	3
7	1 90	6
8	2 17	8
9	2 45	
10	2 72	2
£		
1	5 44	4
2	10 88	9
3	16 33	3
4	21 77	8
5	27 22	2
6	32 66	7
7	38 11	1
8	43 55	6
9	49	
10	54 44	4
20	108 88	9
30	163 33	3
40	217 77	8
50	272 22	2
60	326 66	7
70	381 11	1
80	435 55	6
90	490	
100	544 44	4
1000	5444 44	4

d.	\$	c. m.
1		2 3
2		4 5
3		6 8
4		9 1
5	11	4
6	13	6
s.		
1	27	3
2	54	6
3	81	8
4	1 09	1
5	1 36	4
6	1 63	7
7	1 90	9
8	2 18	2
9	2 45	5
10	2 72	8
£		
1	5 45	5
2	10 91	1
3	16 36	7
4	21 82	2
5	27 27	8
6	32 73	3
7	38 18	9
8	43 64	4
9	49 10	
10	54 55	6
20	109 11	1
30	163 66	7
40	218 22	2
50	272 77	8
60	327 33	3
70	381 88	9
80	436 44	4
90	491	
100	545 55	6
1000	5455 55	6

d.	\$	c. m.
1		2 3
2		4 6
3		6 9
4		9 1
5	11	4
6	13	7
s.		
1	27	3
2	54	7
3	82	
4	1 09	3
5	1 36	7
6	1 64	
7	1 91	3
8	2 18	7
9	2 46	
10	2 73	3
£		
1	5 46	7
2	10 93	3
3	16 40	
4	21 86	7
5	27 33	3
6	32 80	
7	38 26	7
8	43 73	3
9	49 20	
10	54 66	7
20	109 33	3
30	164	
40	218 66	7
50	273 33	3
60	328	
70	382 66	7
80	437 33	3
90	492	
100	546 66	7
1000	5466 66	7

At 23 $\frac{1}{4}$ p. Cent.			At 23 $\frac{1}{2}$ p. Cent.			At 23 $\frac{3}{4}$ p. Cent.		
<i>d.</i>	\$	<i>c. m.</i>	<i>d.</i>	\$	<i>c. m.</i>	<i>d.</i>	\$	<i>c. m.</i>
1		2 3	1		2 3	1		2 3
2		4 6	2		4 6	2		4 6
3		6 8	3		6 9	3		6 9
4		9 1	4		9 1	4		9 2
5		11 4	5		11 4	5		11 5
6		13 7	6		13 7	6		13 7
<i>s.</i>			<i>s.</i>			<i>s.</i>		
1		27 4	1		27 4	1		27 5
2		54 8	2		54 9	2		55
3		82 2	3		82 3	3		82 5
4	1	09 6	4	1	09 8	4	1	10
5	1	36 9	5	1	37 2	5	1	37 5
6	1	64 3	6	1	64 7	6	1	65
7	1	91 7	7	1	92 1	7	1	92 5
8	2	19 1	8	2	19 5	8	2	20
9	2	46 5	9	2	47	9	2	47 5
10	2	73 9	10	2	74 4	10	2	75
£			£			£		
1	5	47 8	1	5	48 9	1	5	50
2	10	95 6	2	10	97 8	2	11	
3	16	43 3	3	16	46 7	3	16	50
4	21	91 1	4	21	95 6	4	22	
5	27	38 9	5	27	44 4	5	27	50
6	32	86 7	6	32	93 3	6	33	
7	38	34 4	7	38	42 2	7	38	50
8	43	82 2	8	43	91 1	8	44	
9	49	30	9	49	40	9	49	50
10	54	77 8	10	54	88 9	10	55	
20	109	55 6	20	109	77 8	20	110	
30	164	33 3	30	164	66 7	30	165	
40	219	11 1	40	219	55 6	40	220	
50	273	88 9	50	274	44 4	50	275	
60	328	66 7	60	329	33 3	60	330	
70	383	44 4	70	384	22 2	70	385	
80	438	22 2	80	439	11 1	80	440	
90	493		90	494		90	495	
100	547	77 8	100	548	88 9	100	550	
1000	5477	77 8	1000	5488	88 9	1000	5500	

Cent.	At 24 p. Cent.			At 24 $\frac{1}{4}$ p. Cent.			At 24 $\frac{1}{2}$ p. Cent.		
	d.	\$	c. m.	d.	\$	c. m.	d.	\$	c. m.
2 3	1		2 3	1		2 3	1		2 3
4 6	2		4 6	2		4 6	2		4 6
6 9	3		6 9	3		6 9	3		6 9
9 2	4		9 2	4		9 2	4		9 2
11 5	5		11 5	5		11 5	5		11 5
13 7	6		13 8	6		13 8	6		13 8
	s.			s.			s.		
27 5	1		27 6	1		27 6	1		27 7
55	2		55 1	2		55 2	2		55 3
82 5	3		82 7	3		82 8	3		83
1 10	4		1 10 2	4		1 10 4	4		1 10 7
1 37 5	5		1 37 8	5		1 38 1	5		1 38 3
1 65	6		1 65 3	6		1 65 7	6		1 66
1 92 5	7		1 92 9	7		1 93 3	7		1 93 7
2 20	8		2 20 4	8		2 20 9	8		2 21 3
2 47 5	9		2 48	9		2 48 5	9		2 49
2 75	10		2 75 6	10		2 76 1	10		2 76 7
	£			£			£		
5 50	1		5 51 1	1		5 52 2	1		5 53 3
1 1	2		11 02 2	2		11 04 4	2		11 06 7
6 50	3		16 53 3	3		16 56 7	3		16 60
22	4		22 04 4	4		22 08 9	4		22 13 3
27 50	5		27 55 6	5		27 61 1	5		27 66 7
33	6		33 06 7	6		33 13 3	6		33 20
38 50	7		38 57 8	7		38 65 6	7		38 73 3
44	8		44 08 9	8		44 17 8	8		44 26 7
49 50	9		49 60	9		49 70	9		49 80
55	10		55 11 1	10		55 22 2	10		55 33 3
60	20		110 22 2	20		110 44 4	20		110 66 7
65	30		165 33 3	30		165 66 7	30		166
70	40		220 44 4	40		220 88 9	40		221 33 3
75	50		275 55 6	50		276 11 1	50		276 66 7
80	60		330 66 7	60		331 33 3	60		332
85	70		385 77 8	70		386 55 6	70		387 33 3
90	80		440 88 9	80		441 77 8	80		442 66 7
95	90		496	90		497	90		498
100	100		551 11 1	100		552 22 2	100		553 33 3
1000	1000		5511 11 1	1000		5522 22 2	1000		5533 33 3

EXCHANGE.

At 24½ p. Cent.			At 25 p. Cent.			At 25¼ p. Cent.		
<i>d.</i>	\$	<i>c. m.</i>	<i>d.</i>	\$	<i>c. m.</i>	<i>d.</i>	\$	<i>c. m.</i>
1		2 3	1		2 3	1		2 3
2		4 6	2		4 6	2		4 6
3		6 9	3		6 9	3		7
4		9 2	4		9 3	4		9 3
5		11 6	5		11 6	5		11 6
6		13 9	6		13 9	6		13 9
<i>s.</i>			<i>s.</i>			<i>s.</i>		
1		27 7	1		27 8	1		27 8
2		55 4	2		55 6	2		55 7
3		83 2	3		83 3	3		83 5
4	1	10 9	4	1	11 1	4	1	11 3
5	1	38 6	5	1	38 9	5	1	39 2
6	1	66 3	6	1	66 7	6	1	67
7	1	94 1	7	1	94 4	7	1	94 8
8	2	21 8	8	2	22 2	8	2	22 7
9	2	49 5	9	2	50	9	2	50 5
10	2	77 2	10	2	77 8	10	2	78 3
£			£			£		
1	5	54 4	1	5	55 6	1	5	56 7
2	11	08 9	2	11	11 1	2	11	13 3
3	16	63 3	3	16	66 7	3	16	70
4	22	17 8	4	22	22 2	4	22	26 7
5	27	72 2	5	27	77 8	5	27	83 3
6	33	26 7	6	33	33 3	6	33	40
7	38	81 1	7	38	88 9	7	38	96 7
8	44	35 6	8	44	44 4	8	44	53 3
9	49	90	9	50		9	50	10
10	55	44 4	10	55	55 6	10	55	66 7
20	110	88 9	20	111	11 1	20	111	33 3
30	166	33 3	30	166	66 7	30	167	
40	221	77 8	40	222	22 2	40	222	66 7
50	277	22 2	50	277	77 8	50	278	33 3
60	332	66 7	60	333	33 3	60	334	
70	388	11 1	70	388	88 9	70	389	66 7
80	443	55 6	80	444	44 4	80	445	33 3
90	499		90	500		90	501	
100	554	44 4	100	555	55 6	100	556	66 7
1000	5544	44 4	1000	5555	55 6	1000	5566	66 7

EXCHANGE.

43

Cent.	At 25½ p.Cent.			At 25¼ p.Cent.			At 26 p. Cent.		
<i>c. m.</i>	<i>d.</i>	\$	<i>c. m.</i>	<i>d.</i>	\$	<i>c. m.</i>	<i>d.</i>	\$	<i>c. m.</i>
2 3	1		2 3	1		2 3	1		2 3
4 6	2		4 6	2		4 7	2		4 7
7	3		7	3		7	3		7
9 3	4		9 3	4		9 3	4		9 3
11 6	5		11 6	5		11 6	5		11 7
13 9	6		13 9	6		14	6		14
	<i>s.</i>			<i>s.</i>			<i>s.</i>		
27 8	1		27 9	1		27 9	1		28
55 7	2		55 8	2		55 9	2		56
83 5	3		83 7	3		83 8	3		84
1 11 3	4	1	11 6	4	1	11 8	4	1	12
1 39 2	5	1	39 4	5	1	39 7	5	1	40
1 67	6	1	67 3	6	1	67 7	6	1	68
1 94 8	7	1	95 2	7	1	95 6	7	1	96
2 22 7	8	2	23 1	8	2	23 6	8	2	24
2 50 5	9	2	51	9	2	51 5	9	2	52
2 78 3	10	2	78 9	10	2	79 4	10	2	80
	£			£			£		
5 56 7	1	5	57 8	1	5	58 9	1	5	60
11 13 3	2	11	15 6	2	11	17 8	2	11	20
16 70	3	16	73 3	3	16	76 7	3	16	80
22 26 7	4	22	31 1	4	22	35 6	4	22	40
27 83 3	5	27	88 9	5	27	94 4	5	28	
33 40	6	33	46 7	6	33	53 3	6	33	60
38 96 7	7	39	04 4	7	39	12 2	7	39	20
44 53 3	8	44	62 2	8	44	71 1	8	44	80
50 10	9	50	20	9	50	30	9	50	40
55 66 7	10	55	77 8	10	55	88 9	10	56	
11 33 3	20	111	55 6	20	111	77 8	20	112	
67	30	167	33 3	30	167	66 7	30	168	
22 66 7	40	223	11 1	40	223	55 6	40	224	
78 33 3	50	278	88 9	50	279	44 4	50	280	
34	60	334	66 7	60	335	33 3	60	336	
89 66 7	70	390	44 4	70	391	22 2	70	392	
45 33 3	80	446	22 2	80	447	11 1	80	448	
01	90	502		90	503		90	504	
56 66 7	100	557	77 8	100	558	88 9	100	560	
66 66 7	1000	5577	77 8	1000	5588	88 9	1000	5600	

EXCHANGE.

At 26 $\frac{1}{4}$ p. Cent.			At 26 $\frac{1}{2}$ p. Cent.			At 26 $\frac{3}{4}$ p. Cent.		
<i>d.</i>	\$	<i>c. m.</i>	<i>d.</i>	\$	<i>c. m.</i>	<i>d.</i>	\$	<i>c. m.</i>
1		2 3	1		2 3	1		2 3
2		4 7	2		4 7	2		4 7
3		7	3		7	3		7
4		9 4	4		9 4	4		9 4
5		11 7	5		11 7	5		11 7
6		14	6		14 1	6		14 1
<i>s.</i>			<i>s.</i>			<i>s.</i>		
1		28 1	1		28 1	1		28 2
2		56 1	2		56 2	2		56 3
3		84 2	3		84 3	3		84 5
4	1	12 2	4	1	12 4	4	1	12 7
5	1	40 3	5	1	40 6	5	1	40 8
6	1	68 3	6	1	68 7	6	1	69
7	1	96 4	7	1	96 8	7	1	97 2
8	2	24 4	8	2	24 9	8	2	25 3
9	2	52 5	9	2	53	9	2	53 5
10	2	80 6	10	2	81 1	10	2	81 7
£			£			£		
1	5	61 1	1	5	62 2	1	5	63 3
2	11	22 2	2	11	24 4	2	11	26 7
3	16	83 3	3	16	86 7	3	16	90
4	22	44 4	4	22	48 9	4	22	53 3
5	28	05 6	5	28	11 1	5	28	16 7
6	33	66 7	6	33	73 3	6	33	80
7	39	27 8	7	39	35 6	7	39	43 3
8	44	88 9	8	44	97 8	8	45	06 7
9	50	50	9	50	60	9	50	70
10	56	11 1	10	56	22 2	10	56	33 3
20	112	22 2	20	112	44 4	20	112	66 7
30	168	33 3	30	168	66 7	30	169	
40	224	44 4	40	224	88 9	40	225	33 3
50	280	55 6	50	281	11 1	50	281	66 7
60	336	66 7	60	337	33 3	60	338	
70	392	77 8	70	393	55 6	70	394	33 3
80	448	88 9	80	449	77 8	80	450	66 7
90	505		90	506		90	507	
100	561	11 1	100	562	22 2	100	563	33 3
1000	5611	11 1	1000	5622	22 2	1000	5633	33 3

At

1

1
10

EXCHANGE.

Dent.

	At 27 p. Cent.			At 27 $\frac{1}{4}$ p. Cent.			At 27 $\frac{1}{2}$ p. Cent.		
<i>c. m.</i>	<i>d.</i>	\$	<i>c. m.</i>	<i>d.</i>	\$	<i>c. m.</i>	<i>d.</i>	\$	<i>c. m.</i>
2 3	1		2 3	1		2 4	1		2 4
4 7	2		4 7	2		4 7	2		4 7
7	3		7 1	3		7 1	3		7 1
9 4	4		9 4	4		9 4	4		9 4
11 7	5		11 8	5		11 8	5		11 8
14 1	6		14 1	6		14 1	6		14 2
	<i>s.</i>			<i>s.</i>			<i>s.</i>		
28 2	1		28 2	1		28 3	1		28 3
56 3	2		56 4	2		56 6	2		56 7
84 5	3		84 7	3		84 8	3		85
12 7	4	1	12 9	4	1	13 1	4	1	13 3
40 8	5	1	41 1	5	1	41 4	5	1	41 7
1 69	6	1	69 3	6	1	69 7	6	1	70
97 2	7	1	97 6	7	1	97 9	7	1	98 3
25 3	8	2	25 8	8	2	26 2	8	2	26 7
53 5	9	2	54	9	2	54 5	9	2	55
81 7	10	2	82 2	10	2	82 8	10	2	83 3
	£			£			£		
5 63 3	1	5	64 4	1	5	65 6	1	5	66 7
1 26 7	2	11	28 9	2	11	31 1	2	11	33 3
6 90	3	16	93 3	3	16	96 7	3	17	
2 53 3	4	22	57 8	4	22	62 2	4	22	66 7
8 16 7	5	28	22 2	5	28	27 8	5	28	33 3
3 80	6	33	86 7	6	33	93 3	6	34	
9 43 3	7	39	51 1	7	39	58 9	7	39	66 7
5 06 7	8	45	15 6	8	45	24 4	8	45	33 3
0 70	9	50	80	9	50	90	9	51	
6 33 3	10	56	44 4	10	56	55 6	10	56	66 7
2 66 7	20	112	88 9	20	113	11 1	20	113	33 3
9	30	169	33 3	30	169	66 7	30	170	
5 33 3	40	225	77 8	40	226	22 2	40	226	66 7
1 66 7	50	282	22 2	50	282	77 8	50	283	33 3
8	60	338	66 7	60	339	33 3	60	340	
4 33 3	70	395	11 1	70	395	88 9	70	396	66 7
0 66 7	80	451	55 6	80	452	44 4	80	453	33 3
7	90	508		90	509		90	510	
3 33 3	100	564	44 4	100	565	55 6	100	566	66 7
3 33 3	1000	5644	44 4	1000	5655	55 6	1000	5666	66 7

EXCHANGE.

At 27 $\frac{3}{4}$ p. Cent.			At 28 p. Cent.			At 28 $\frac{1}{4}$ p. Cent.		
<i>d.</i>	\$	<i>c. m.</i>	<i>d.</i>	\$	<i>c. m.</i>	<i>d.</i>	\$	<i>c. m.</i>
1		2 4	1		2 4	1		2 4
2		4 7	2		4 7	2		4 7
3		7 1	3		7 1	3		7 1
4		9 5	4		9 5	4		9 5
5		11 8	5		11 9	5		11 9
6		14 2	6		14 2	6		14 2
<i>s.</i>			<i>s.</i>			<i>s.</i>		
1		28 4	1		28 4	1		28 5
2		56 8	2		56 9	2		57
3		85 2	3		85 3	3		85 5
4	1	13 5	4	1	13 8	4	1	14
5	1	41 9	5	1	42 2	5	1	42 5
6	1	70 3	6	1	70 7	6	1	71
7	1	98 7	7	1	99 1	7	1	99 5
8	2	27 1	8	2	27 5	8	2	28
9	2	55 5	9	2	56	9	2	56 5
10	2	83 9	10	2	84 4	10	2	85
£			£			£		
1	5	67 8	1	5	68 9	1	5	70
2	11	35 6	2	11	37 8	2	11	40
3	17	03 3	3	17	06 7	3	17	10
4	22	71 1	4	22	75 6	4	22	80
5	28	38 9	5	28	44 4	5	28	50
6	34	06 7	6	34	13 3	6	34	20
7	39	74 4	7	39	82 2	7	39	90
8	45	42 2	8	45	51 1	8	45	60
9	51	10	9	51	20	9	51	30
10	56	77 8	10	56	88 9	10	57	
20	113	55 6	20	113	77 8	20	114	
30	170	33 3	30	170	66 7	30	171	
40	227	11 1	40	227	55 6	40	228	
50	283	88 9	50	284	44 4	50	285	
60	340	66 7	60	341	33 3	60	342	
70	397	44 4	70	398	24 2	70	399	
80	454	22 2	80	455	11 1	80	456	
90	511		90	512		90	513	
100	567	77 8	100	568	88 9	100	570	
1000	5677	77 8	1000	5688	88 9	1000	5700	

EXCHANGE.

47

p.Cent.

At 28½ p.Cent.

At 28¼ p.Cent.

At 29 p. Cent.

\$ c. m.
 2 4
 4 7
 7 1
 9 5
 11 9
 14 2

 28 5
 57
 85 5
 1 14
 1 42 5
 1 71
 1 99 5
 2 28
 2 56 5
 2 85

 5 70
 11 46
 17 10
 22 80
 28 50
 34 20
 39 90
 45 60
 51 30
 57
 114
 171
 228
 285
 342
 399
 456
 513
 570
 700

d.	\$	c. m.
1	2	4
2	4	8
3	7	1
4	9	5
5	11	9
6	14	3
s.		
1	28	5
2	57	1
3	85	7
4	1 14	2
5	1 42	8
6	1 71	3
7	1 99	9
8	2 28	4
9	2 57	
10	2 85	5
£		
1	5 71	1
2	11 42	2
3	17 13	3
4	22 84	4
5	28 55	6
6	34 26	7
7	39 97	8
8	45 68	9
9	51 40	
10	57 11	1
20	114 22	2
30	171 33	3
40	228 44	4
50	285 55	6
60	342 66	7
70	399 77	8
80	456 88	9
90	514	
100	571 11	1
1000	5711 11	1

d.	\$	c. m.
1	2	4
2	4	8
3	7	2
4	9	5
5	11	
6	14	3
s.		
1	28	6
2	57	2
3	85	8
4	1 14	4
5	1 43	
6	1 71	6
7	2 00	3
8	2 28	9
9	2 57	5
10	2 86	1
£		
1	5 72	2
2	11 44	4
3	17 16	7
4	22 88	9
5	28 61	1
6	34 33	3
7	40 05	6
8	45 77	7
9	51 50	
10	57 22	2
20	114 44	4
30	171 86	7
40	228 88	9
50	286 11	1
60	343 33	3
70	400 55	6
80	457 77	8
90	515	
100	572 22	2
1000	5722 22	2

d.	\$	c. m.
1	2	4
2	4	8
3	7	2
4	9	6
5	11	9
6	14	3
s.		
1	28	7
2	57	3
3	86	
4	1 14	7
5	1 43	3
6	1 72	
7	2 00	7
8	2 29	3
9	2 58	
10	2 86	7
£		
1	5 73	3
2	11 46	7
3	17 20	
4	22 93	3
5	28 66	7
6	34 40	
7	40 13	3
8	45 86	7
9	51 60	
10	57 33	3
20	114 66	7
30	172	
40	229 33	3
50	286 66	7
60	344	
70	401 33	3
80	458 66	7
90	516	
100	573 33	3
1000	5733 33	3

At 29 $\frac{1}{4}$ p.Cent.			At 29 $\frac{1}{2}$ p.Cent.			At 29 $\frac{3}{4}$ p.Cent.		
<i>d.</i>	<i>£</i>	<i>c. m.</i>	<i>d.</i>	<i>£</i>	<i>c. m.</i>	<i>d.</i>	<i>£</i>	<i>c. m.</i>
1		2 4	1		2 4	1		2 4
2		4 8	2		4 8	2		4 8
3		7 2	3		7 2	3		7 2
4		9 6	4		9 6	4		9 6
5		12	5		12	5		12
6		14 4	6		14 4	6		14 4
<i>s.</i>			<i>s.</i>			<i>s.</i>		
1		28 7	1		28 8	1		28 8
2		57 4	2		57 5	2		57 7
3		86 2	3		86 3	3		86 5
4	1	14 9	4	1	15 1	4	1	15 3
5	1	43 6	5	1	43 9	5	1	44 2
6	1	72 3	6	1	72 7	6	1	73
7	2	01 8	7	2	01 4	7	2	01 8
8	2	29 8	8	2	30 2	8	2	30 7
9	2	58 5	9	2	59	9	2	59 5
10	2	87 2	10	2	87 8	10	2	88 3
<i>£</i>			<i>£</i>			<i>£</i>		
1	5	74 4	1	5	75 6	1	5	76 7
2	11	48 9	2	11	51 1	2	11	53 3
3	17	23 3	3	17	26 7	3	17	30
4	22	97 8	4	23	02 2	4	23	06 7
5	28	72 2	5	28	77 8	5	28	83 3
6	34	46 7	6	34	53 3	6	34	60
7	40	21 1	7	40	28 9	7	40	36 7
8	45	95 6	8	46	04 4	8	46	13 3
9	51	70	9	51	80	9	51	90
10	57	44 4	10	57	55 6	10	57	66 7
20	114	88 9	20	115	11 1	20	115	33 3
30	172	33 3	30	172	66 7	30	173	
40	229	77 8	40	230	22 2	40	230	66 7
50	287	22 2	50	287	77 8	50	288	33 3
60	344	66 7	60	345	33 3	60	346	
70	402	11 1	70	402	88 9	70	403	66 7
80	459	55 6	80	460	44 4	80	461	33 3
90	517		90	518		90	519	
100	574	44 4	100	575	55 6	100	576	66 7
1000	5744	44 4	1000	5755	55 6	1000	5766	66 7

EXCHANGE.

3/4 p. Cent.

At 30 p. Cent.

At 30 1/4 p. Cent.

At 30 1/2 p. Cent.

\$	c. m.
2	4
4	8
7	2
9	6
12	
14	4
28	8
57	7
86	5
1	15 3
1	44 2
1	73
2	01 8
2	30 7
2	59 5
2	88 3
5	76 7
11	53 3
17	30
23	06 7
28	83 3
34	60
40	36 7
46	13 3
51	90
57	66 7
115	33 3
173	
230	66 7
288	33 3
346	
403	66 7
461	33 3
519	
576	66 7
5766	66 7

d.	\$	c. m.
1	2	4
2	4	8
3	7	2
4	9	6
5	12	
6	14	4
s.		
1	28	9
2	57	8
3	86	7
4	1	15 6
5	1	44 4
6	1	73 3
7	2	02 2
8	2	31 1
9	2	60
10	2	88 9
£		
1	5	77 8
2	11	55 6
3	17	33 3
4	23	11 1
5	28	88 9
6	34	66 7
7	40	44 4
8	46	22 2
9	52	
10	57	77 8
20	115	55 6
30	173	33 3
40	231	11 1
50	288	88 9
60	346	66 7
70	404	44 4
80	462	22 2
90	520	
100	577	77 8
1000	5777	77 8

d.	\$	c. m.
1	2	4
2	4	8
3	7	2
4	9	6
5	12	1
6	14	5
s.		
1	28	9
2	57	9
3	86	8
4	1	15 8
5	1	44 7
6	1	73 7
7	2	02 6
8	2	31 6
9	2	60 5
10	2	89 4
£		
1	5	78 9
2	11	57 8
3	17	36 7
4	23	15 6
5	28	94 4
6	34	73 3
7	40	52 2
8	46	31 1
9	52	10
10	57	88 9
20	115	77 8
30	173	66 7
40	231	55 6
50	289	44 4
60	347	33 3
70	405	22 2
80	463	11 1
90	521	
100	578	88 9
1000	5788	88 9

d.	\$	c. m.
1	2	4
2	4	8
3	7	2
4	9	7
5	12	1
6	14	5
s.		
1		29
2		58
3		87
4	1	16
5	1	45
6	1	74
7	2	03
8	2	32
9	2	61
10	2	90
£		
1	5	80
2	11	60
3	17	40
4	23	20
5	29	
6	34	80
7	40	60
8	46	40
9	52	20
10	58	
20	116	
30	174	
40	232	
50	290	
60	348	
70	406	
80	464	
90	522	
100	580	
1000	5800	

EXCHANGE.

At 30 $\frac{1}{2}$ p. Cent.			At 31 p. Cent.			At 31 $\frac{1}{4}$ p. Cent.		
<i>d.</i>	\$	<i>c. m.</i>	<i>d.</i>	\$	<i>c. m.</i>	<i>d.</i>	\$	<i>c. m.</i>
1		2 4	1		2 4	1		2 4
2		4 8	2		4 9	2		4 9
3		7 3	3		7 3	3		7 4
4		9 7	4		9 7	4		9 7
5		12 1	5		12 1	5		12 2
6		14 5	6		14 6	6		14 6
<i>s.</i>			<i>s.</i>			<i>s.</i>		
1		29 0	1		29 1	1		29 2
2		58 1	2		58 2	2		58 3
3		87 2	3		87 3	3		87 5
4	1	16 2	4	1	16 4	4	1	16 7
5	1	45 3	5	1	45 5	5	1	45 8
6	1	74 3	6	1	74 7	6	1	75
7	2	03 4	7	2	03 8	7	2	04 2
8	2	32 4	8	2	32 9	8	2	33 3
9	2	61 5	9	2	62	9	2	62 5
10	2	90 6	10	2	91 1	10	2	91 7
£			£			£		
1	5	81 1	1	5	82 2	1	5	83 3
2	11	62 2	2	11	64 4	2	11	66 7
3	17	43 3	3	17	46 7	3	17	50
4	23	24 4	4	23	28 9	4	23	33 3
5	29	05 6	5	29	11 1	5	29	16 7
6	34	86 7	6	34	93 3	6	35	
7	40	67 8	7	40	75 6	7	40	83 3
8	46	48 9	8	46	57 8	8	46	66 7
9	52	30	9	52	40	9	52	50
10	58	11 1	10	58	22 2	10	58	33 3
20	116	22 2	20	116	44 4	20	116	66 7
30	174	33 3	30	174	66 7	30	175	
40	232	44 4	40	232	88 9	40	233	33 3
50	290	55 6	50	291	11 1	50	291	66 7
60	348	66 7	60	349	33 3	60	350	
70	406	77 8	70	407	55 6	70	408	33 3
80	464	88 0	80	465	77 8	80	466	66 7
90	523		90	524		90	525	
100	581	11 1	100	582	22 2	100	583	33 3
1000	5811	11 1	1000	5822	22 2	1000	5833	33 3

EXCHANGE.

51

¼ p. Cent.

At 31½ p. Cent.

At 31¾ p. Cent.

At 32 p. Cent.

\$	c. m.
	2 4
	4 9
	7 4
	9 7
	12 2
	14 6
	s.
	29 2
	58 3
	87 5
1	16 7
1	45 8
1	75
2	04 2
2	33 3
2	62 5
2	91 7
	£
5	83 3
11	66 7
17	50
23	33 3
29	16 7
35	
40	83 3
46	66 7
52	50
58	33 3
116	66 7
175	
233	33 3
291	66 7
350	
408	33 3
466	66 7
525	
583	33 3
5833	33 3

d.	\$	c. m.
1		2 4
2		4 9
3		7 3
4		9 7
5		12 2
6		14 6
	s.	
1	29	2
2	58	4
3	87	7
4	1 16	9
5	1 46	1
6	1 75	3
7	2 04	6
8	2 33	8
9	2 63	
10	2 92	2
	£	
1	5 84	4
2	11 68	9
3	17 53	3
4	23 37	8
5	29 22	2
6	35 06	7
7	40 91	1
8	46 75	6
9	52 60	
10	58 44	4
20	116 88	9
30	175 33	3
40	233 77	8
50	292 22	2
60	350 66	7
70	409 11	1
80	467 55	6
90	526	
100	584 44	4
1000	5844 44	4

d.	\$	c. m.
1		2 4
2		4 9
3		7 3
4		9 8
5		12 2
6		14 6
	s.	
1	29	3
2	58	5
3	87	8
4	1 17	1
5	1 46	4
6	1 75	7
7	2 04	9
8	2 34	2
9	2 63	5
10	2 92	8
	£	
1	5 85	6
2	11 71	1
3	17 57	7
4	23 42	2
5	29 27	8
6	35 13	3
7	40 98	9
8	46 84	4
9	52 70	
10	58 55	6
20	117 11	1
30	175 66	7
40	234 22	2
50	292 77	8
60	351 33	3
70	409 88	9
80	468 44	4
90	527	
100	585 55	6
1000	5855 55	6

d.	\$	c. m.
1		2 4
2		4 9
3		7 3
4		9 8
5		12 2
6		14 7
	s.	
1	29	3
2	58	7
3	88	
4	1 17	3
5	1 46	7
6	1 76	
7	2 05	3
8	2 34	7
9	2 64	
10	2 93	3
	£	
1	5 86	7
2	11 73	3
3	17 60	
4	23 46	7
5	29 33	3
6	35 20	
7	41 06	7
8	46 93	3
9	52 80	
10	58 66	7
20	117 33	3
30	176	
40	234 66	7
50	293 33	3
60	352	
70	410 66	7
80	469 33	3
90	528	
100	586 66	7
1000	5866 66	7

EXCHANGE.

At 32 $\frac{1}{4}$ p. Cent.			At 32 $\frac{1}{2}$ p. Cent.			At 32 $\frac{3}{4}$ p. Cent.		
<i>d.</i>	<i>£</i>	<i>c. m.</i>	<i>d.</i>	<i>£</i>	<i>c. m.</i>	<i>d.</i>	<i>£</i>	<i>c. m.</i>
1		2 4	1		2 5	1		2 5
2		4 9	2		4 9	2		4 9
3		7 3	3		7 4	3		7 4
4		9 8	4		9 8	4		9 8
5		12 2	5		12 3	5		12 3
6		14 7	6		14 7	6		14 7
<i>s.</i>			<i>s.</i>			<i>s.</i>		
1		29 4	1		29 4	1		29 5
2		58 8	2		58 9	2		59
3		88 2	3		88 3	3		88 5
4	1	17 5	4	1	17 8	4	1	18
5	1	46 9	5	1	47 2	5	1	47 5
6	1	76 3	6	1	76 7	6	1	77
7	2	05 7	7	2	06 1	7	2	06 5
8	2	35 1	8	2	35 5	8	2	36
9	2	64 5	9	2	65	9	2	65 5
10	2	93 9	10	2	94 4	10	2	95
<i>£</i>			<i>£</i>			<i>£</i>		
1	5	87 8	1	5	88 9	1	5	90
2	11	75 6	2	11	77 8	2	11	80
3	17	63 3	3	17	66 7	3	17	70
4	23	51 1	4	23	55 6	4	23	60
5	29	38 9	5	29	44 4	5	29	50
6	35	26 7	6	35	33 3	6	35	40
7	41	14 4	7	41	22 2	7	41	30
8	47	02 2	8	47	11 1	8	47	20
9	52	90	9	53		9	53	10
10	58	77 8	10	58	88 9	10	59	
20	117	55 6	20	117	77 8	20	118	
30	176	33 3	30	176	66 7	30	177	
40	235	11 1	40	235	55 6	40	236	
50	293	88 9	50	294	44 4	50	295	
60	352	66 7	60	353	33 3	60	354	
70	411	44 4	70	412	22 2	70	413	
80	470	22 2	80	471	11 1	80	472	
90	529		90	530		90	531	
100	587	77 8	100	588	88 9	100	590	
1000	5877	77 8	1000	5888	88 9	1000	5900	

EXCHANGE.

p.Cent.

At 33 p. Cent.

At 33 $\frac{1}{4}$ p. Cent.

At 33 $\frac{1}{2}$ p. Cent.

\$ c. m.
 2 5
 4 9
 7 4
 9 8
 12 3
 14 7

 29 5
 59
 88 5
 1 18
 1 47 5
 1 77
 2 06 5
 2 36
 2 65 5
 2 95

 5 90
 11 80
 17 70
 23 60
 29 50
 35 40
 41 30
 47 20
 53 10
 59
 18
 77
 36
 95
 54
 13
 72
 31
 90
 00

d.	\$	c. m.
1	2	5
2	4	9
3	7	4
4	9	9
5	12	3
6	14	8
s.		
1	29	5
2	59	1
3	88	7
4	1 18	2
5	1 47	8
6	1 77	3
7	2 06	9
8	2 36	4
9	2 66	
10	2 95	5
£		
1	5	91 1
2	11	82 2
3	17	73 3
4	23	64 4
5	29	55 6
6	35	46 7
7	41	37 8
8	47	28 9
9	53	20
10	59	11 1
20	118	22 2
30	177	33 3
40	236	44 4
50	295	55 6
60	354	66 7
70	413	77 8
80	472	88 9
90	532	
100	591	11 1
1000	5911	11 1

d.	\$	c. m.
1	2	5
2	4	9
3	7	4
4	9	9
5	12	3
6	14	8
s.		
1	29	6
2	59	2
3	88	8
4	1 18	4
5	1 48	
6	1 77	7
7	2 07	3
8	2 36	8
9	2 66	5
10	2 96	1
£		
1	5	92 2
2	11	84 4
3	17	76 7
4	23	68 9
5	29	61 1
6	35	53 3
7	41	45 6
8	47	37 8
9	53	30
10	59	22 2
20	118	44 4
30	177	66 7
40	236	88 9
50	296	11 1
60	355	33 3
70	414	55 6
80	473	77 8
90	533	
100	592	22 2
1000	5922	22 2

d.	\$	c. m.
1	2	5
2	4	9
3	7	4
4	9	9
5	12	4
6	14	8
s.		
1	29	7
2	59	3
3	89	
4	1 18	7
5	1 48	3
6	1 78	
7	2 07	7
8	2 37	3
9	2 67	
10	2 96	7
£		
1	5	93 3
2	11	86 7
3	17	80
4	23	73 3
5	29	66 7
6	35	60
7	41	53 3
8	47	46 7
9	53	40
10	59	33 3
20	118	66 7
30	178	
40	237	33 3
50	296	66 7
60	356	
70	415	33 3
80	474	66 7
90	534	
100	593	33 3
1000	5933	33 3

At 33 $\frac{1}{4}$ p. Cent.

At 34 p. Cent.

At 34 $\frac{1}{4}$ p. Cent.

At 33 $\frac{1}{4}$ p. Cent.			At 34 p. Cent.			At 34 $\frac{1}{4}$ p. Cent.		
<i>d.</i>	\$	<i>c. m.</i>	<i>d.</i>	\$	<i>c. m.</i>	<i>d.</i>	\$	<i>c. m.</i>
1		2 5	1		2 5	1		2 5
2		5	2		5	2		5
3		7 4	3		7 4	3		7 5
4		9 9	4		9 9	4		9 9
5		12 4	5		12 4	5		12 4
6		14 9	6		14 9	6		14 9
<i>s.</i>			<i>s.</i>			<i>s.</i>		
1		29 7	1		29 8	1		29 8
2		59 4	2		59 6	2		59 7
3		89 2	3		89 3	3		89 5
4	1	18 9	4	1	19 1	4	1	19 3
5	1	48 6	5	1	48 9	5	1	49 2
6	1	78 3	6	1	78 7	6	1	79
7	2	08 1	7	2	08 4	7	2	08 8
8	2	37 8	8	2	38 2	8	2	38 7
9	2	67 5	9	2	68	9	2	68 5
10	2	97 2	10	2	97 8	10	2	98 3
£			£			£		
1	5	94 4	1	5	95 6	1	5	96 7
2	11	88 9	2	11	91 1	2	11	93 3
3	17	83 3	3	17	86 7	3	17	90
4	23	77 8	4	23	82 2	4	23	86 7
5	29	72 2	5	29	77 8	5	29	83 3
6	35	66 7	6	35	73 3	6	35	80
7	41	61 1	7	41	68 9	7	41	76 7
8	47	55 6	8	47	64 4	8	47	73 3
9	53	50	9	53	60	9	53	70
10	59	44 4	10	59	55 6	10	59	66 7
20	118	88 9	20	119	11 1	20	119	33 3
30	178	33 3	30	178	66 7	30	179	
40	237	77 8	40	238	22 2	40	238	66 7
50	297	22 2	50	297	77 8	50	298	33 3
60	356	66 7	60	357	33 3	60	358	
70	416	11 1	70	416	88 9	70	417	66 7
80	475	55 6	80	476	44 4	80	477	33 3
90	535		90	536		90	537	
100	594	44 4	100	595	55 6	100	596	66 7
1000	5944	44 4	1000	5955	55 6	1000	5966	66 7

EXCHANGE.

p. Cent.	At 34½ p. Cent.			At 34¼ p. Cent.			At 35 p. Cent.		
<i>d.</i>	<i>\$</i>	<i>c. m.</i>	<i>d.</i>	<i>\$</i>	<i>c. m.</i>	<i>d.</i>	<i>\$</i>	<i>c. m.</i>	
	1	2 5	1	2 5	1	2 5			
	2	5	2	5	2	5			
	3	7 5	3	7 5	3	7 5			
	4	10	4	10	4	10			
	5	12 5	5	12 5	5	12 5			
	6	14 9	6	15	6	15			
	<i>s.</i>		<i>s.</i>		<i>s.</i>				
	1	29 9	1	29 9	1	30			
	2	59 8	2	59 9	2	60			
	3	89 7	3	89 8	3	90			
	4	1 19 6	4	1 19 8	4	1 20			
	5	1 49 4	5	1 49 7	5	1 50			
	6	1 79 3	6	1 79 7	6	1 80			
	7	2 09 2	7	2 09 6	7	2 10			
	8	2 39 1	8	2 39 6	8	2 40			
	9	2 69	9	2 69 5	9	2 70			
	10	2 98 9	10	2 99 4	10	3			
	<i>£</i>		<i>£</i>		<i>£</i>				
	1	5 97 8	1	5 98 9	1	6			
	2	11 95 6	2	11 97 8	2	12			
	3	17 93 3	3	17 96 7	3	18			
	4	23 91 1	4	23 95 6	4	24			
	5	29 88 9	5	29 94 4	5	30			
	6	35 86 7	6	35 93 3	6	36			
	7	41 84 4	7	41 92 2	7	42			
	8	47 82 2	8	47 91 1	8	48			
	9	53 80	9	53 90	9	54			
	10	59 77 8	10	59 88 9	10	60			
	20	119 55 6	20	119 77 8	20	120			
	30	179 33 3	30	179 66 7	30	180			
	40	239 11 1	40	239 55 6	40	240			
	50	298 88 9	50	299 44 4	50	300			
	60	358 66 7	60	359 33 3	60	360			
	70	418 44 4	70	419 22 2	70	420			
	80	478 22 2	80	479 11 1	80	480			
	90	538	90	539	90	540			
	100	597 77 8	100	598 88 9	100	600			
	1000	5977 77 8	1000	5988 88 9	1000	6000			

EXCHANGE.

At 35 $\frac{1}{4}$ p. Cent.			At 35 $\frac{1}{2}$ p. Cent.			At 35 $\frac{3}{4}$ p. Cent.		
<i>d.</i>	\$	<i>c. m.</i>	<i>d.</i>	\$	<i>c. m.</i>	<i>d.</i>	\$	<i>c. m.</i>
1		2 5	1		2 5	1		2 5
2		5	2		5	2		5
3		7 5	3		7 5	3		7 5
4		10	4		10	4		10 1
5		12 5	5		12 5	5		12 6
6		15	6		15 1	6		15 1
<i>s.</i>			<i>s.</i>			<i>s.</i>		
1		30 1	1		30 1	1		30 2
2		60 1	2		60 2	2		60 3
3		90 2	3		90 3	3		90 5
4	1	20 2	4	1	20 4	4	1	20 7
5	1	50 3	5	1	50 6	5	1	50 8
6	1	80 3	6	1	80 7	6	1	81
7	2	10 4	7	2	10 7	7	2	11 2
8	2	40 4	8	2	40 9	8	2	41 3
9	2	70 5	9	2	71	9	2	71 5
10	3	00 6	10	3	01 1	10	3	01 7
£			£			£		
1	6	01 1	1	6	02 2	1	6	03 3
2	12	02 2	2	12	04 4	2	12	06 7
3	18	03 3	3	18	06 7	3	18	10
4	24	04 4	4	24	08 9	4	24	13 3
5	30	05 6	5	30	11 1	5	30	16 7
6	36	06 7	6	36	13 3	6	36	20
7	42	07 8	7	42	15 6	7	42	23 3
8	48	08 9	8	48	17 8	8	48	26 7
9	54	10	9	54	20	9	54	30
10	60	11 1	10	60	22 2	10	60	33 3
20	120	22 2	20	120	44 4	20	120	66 7
30	180	33 3	30	180	66 7	30	181	
40	240	44 4	40	240	88 9	40	241	33 3
50	300	55 6	50	301	11 1	50	301	66 7
60	360	66 7	60	361	33 3	60	362	
70	420	77 8	70	421	55 6	70	422	33 3
80	480	88 9	80	481	77 8	80	482	66 7
90	541		90	542		90	543	
100	601	11 1	100	602	22 2	100	603	33 3
1000	6011	11 1	1000	6022	22 2	1000	6033	33 3

EXCHANGE.

p. Cent.	
<i>d.</i>	<i>c. m.</i>
2	5
5	
7	5
10	1
12	6
15	1
30	2
60	3
90	5
1	20 7
1	50 8
1	81
2	11 2
2	41 3
2	71 5
3	01 7
6	03 3
12	06 7
18	10
24	13 3
30	16 7
36	20
42	23 3
48	26 7
54	30
60	33 3
66	6 7
72	
78	
84	
90	
96	
102	
108	
114	
120	
126	
132	
138	
144	
150	
156	
162	
168	
174	
180	
186	
192	
198	
204	
210	
216	
222	
228	
234	
240	
246	
252	
258	
264	
270	
276	
282	
288	
294	
300	

At 36 p. Cent.			At 36 $\frac{1}{4}$ p. Cent.			At 36 $\frac{1}{2}$ p. Cent.		
<i>d.</i>	\$	<i>c. m.</i>	<i>d.</i>	\$	<i>c. m.</i>	<i>d.</i>	\$	<i>c. m.</i>
1		2 5	1		2 5	1		2 5
2		5	2		5	2		5 1
3		7 6	3		7 6	3		7 6
4		10 1	4		10 1	4		10 1
5		12 6	5		12 6	5		12 6
6		15 1	6		15 1	6		15 2
<i>s.</i>			<i>s.</i>			<i>s.</i>		
1		30 2	1		30 3	1		30 3
2		60 4	2		60 5	2		60 7
3		90 7	3		90 8	3		91
4		1 20 9	4		1 21 1	4		1 21 3
5		1 51 1	5		1 51 4	5		1 51 7
6		1 81 3	6		1 81 7	6		1 82
7		2 11 6	7		2 11 9	7		2 12 3
8		2 41 8	8		2 42 2	8		2 42 7
9		2 72	9		2 72 5	9		2 73
10		3 02 2	10		3 02 8	10		3 03 3
£			£			£		
1		6 04 4	1		6 05 6	1		6 06 7
2		12 08 9	2		12 11 1	2		12 13 3
3		18 13 3	3		18 16 7	3		18 20
4		24 17 8	4		24 22 2	4		24 26 7
5		30 22 2	5		30 27 8	5		30 33 3
6		36 26 7	6		36 33 3	6		36 40
7		42 31 1	7		42 38 9	7		42 46 7
8		48 35 6	8		48 44 4	8		48 53 3
9		54 40	9		54 50	9		54 60
10		60 44 4	10		60 55 6	10		60 66 7
20		120 88 9	20		121 11 1	20		121 33 3
30		181 33 3	30		181 66 7	30		182
40		241 77 8	40		242 22 2	40		242 66 7
50		302 22 2	50		302 77 8	50		303 33 3
60		362 66 7	60		363 33 3	60		364
70		423 11 1	70		423 88 9	70		424 66 7
80		483 55 6	80		484 44 4	80		485 33 3
90		544	90		545	90		546
100		604 44 4	100		605 55 6	100		606 66 7
1100		6044 44 4	1000		6055 55 6	1000		6066 66 7

At 36 $\frac{3}{4}$ p. Cent.			At 37 p. Cent.			At 37 $\frac{1}{4}$ p. Cent.		
<i>d.</i>	\$	<i>c. m.</i>	<i>d.</i>	\$	<i>c. m.</i>	<i>d.</i>	\$	<i>c. m.</i>
1		2 5	1		2 5	1		2 5
2		5 1	2		5 1	2		5 1
3		7 6	3		7 6	3		7 6
4		10 1	4		10 1	4		10 2
5		12 7	5		12 7	5		12 7
6		15 2	6		15 2	6		15 2
<i>s.</i>			<i>s.</i>			<i>s.</i>		
1		30 4	1		30 4	1		30 5
2		60 8	2		60 9	2		61
3		91 2	3		91 3	3		91 5
4		1 21 6	4		1 21 8	4		1 22
5		1 51 9	5		1 52 2	5		1 52 5
6		1 82 3	6		1 82 7	6		1 83
7		2 12 7	7		2 13 1	7		2 13 5
8		2 43 1	8		2 43 6	8		2 44
9		2 73 5	9		2 74	9		2 74 5
10		3 03 9	10		3 04 4	10		3 05
£			£			£		
1		6 07 8	1		6 08 9	1		6 10
2		12 15 6	2		12 17 8	2		12 20
3		18 23 3	3		18 26 7	3		18 30
4		24 31 1	4		24 35 6	4		24 40
5		30 38 9	5		30 44 4	5		30 50
6		36 46 7	6		36 53 3	6		36 60
7		42 54 4	7		42 62 2	7		42 70
8		48 62 2	8		48 71 1	8		48 80
9		54 70	9		54 80	9		54 90
10		60 77 8	10		60 8 9	10		61
20		121 55 6	20		121 77 8	20		122
30		182 33 3	30		182 66 7	30		183
40		243 11 1	40		243 55 6	40		244
50		303 88 9	50		304 44 4	50		305
60		364 66 7	60		365 33 3	60		366
70		425 44 4	70		426 22 2	70		427
80		486 22 2	80		487 11 1	80		488
90		547	90		548	90		549
100		607 77 8	100		608 88 9	100		610
1000		6077 77 8	1000		6083 88 9	1000		6100

EXCHANGE.

59

1/4 p. Cent.

At 37 1/2 p. Cent.

At 37 3/4 p. Cent.

At 38 p. Cent.

\$ c. m.
 2 5
 5 1
 7 6
 10 2
 12 7
 15 2

 30 5
 61
 91 5
 1 22
 1 52 5
 1 83
 2 13 5
 2 44
 2 74 5
 3 05

 6 10
 12 20
 18 30
 24 40
 30 50
 36 60
 42 70
 48 80
 54 90
 61
 122
 183
 244
 305
 366
 427
 488
 549
 610
 610

d.	\$	c. m.
1	2	5
2	5	1
3	7	6
4	10	2
5	12	7
6	15	3
s.		
1	30	6
2	61	1
3	91	7
4	1 22	2
5	1 52	8
6	1 83	3
7	2 13	9
8	2 44	4
9	2 75	
10	3 05	6
£		
1	6	11 1
2	12	22 2
3	18	33 3
4	24	44 4
5	30	55 6
6	36	66 7
7	42	77 8
8	48	88 9
9	55	
10	61	11 1
20	122	22 2
30	183	33 3
40	244	44 4
50	305	55 6
60	366	66 7
70	427	77 8
80	488	88 9
90	550	
100	611	11 1
1000	6111	11 1

d.	\$	c. m.
1	2	6
2	5	1
3	7	7
4	10	2
5	12	8
6	15	3
s.		
1	30	6
2	61	2
3	91	8
4	1 22	4
5	1 53	
6	1 83	7
7	2 14	3
8	2 44	9
9	2 75	5
10	2 06	1
£		
1	6	12 2
2	12	24 4
3	18	36 7
4	24	48 9
5	30	61 1
6	36	73 3
7	42	85 6
8	48	97 8
9	55	10
10	61	22 2
20	122	44 4
30	183	66 7
40	244	88 9
50	306	11 1
60	367	33 2
70	428	55 6
80	489	77 8
90	551	
100	612	22 2
1000	6122	22 2

d.	\$	c. m.
1	2	6
2	5	1
3	7	7
4	10	2
5	12	8
6	15	3
s.		
1	30	7
2	61	3
3	92	
4	1 22	7
5	1 53	3
6	1 84	
7	2 14	7
8	2 45	3
9	2 76	
10	3 06	7
£		
1	6	13 3
2	12	26 7
	18	40
4	24	53 3
5	30	66 7
6	36	80
7	42	93 3
8	49	06 7
9	55	20
10	61	33 3
20	122	66 7
30	184	
40	245	33 3
50	306	66 7
60	368	
70	429	33 3
80	490	66 7
90	552	
100	613	33 3
1000	6133	33 3

At 38 $\frac{1}{4}$ p. Cent.			At 38 $\frac{1}{2}$ p. Cent.			At 38 $\frac{3}{4}$ p. Cent.		
<i>d.</i>	\$	<i>c. m.</i>	<i>d.</i>	\$	<i>c. m.</i>	<i>d.</i>	\$	<i>c. m.</i>
1		2 6	1		2 6	1		2 6
2		5 1	2		5 1	2		5 1
3		7 7	3		7 7	3		7 7
4		10 2	4		10 2	4		10 3
5		12 8	5		12 8	5		12 8
6		15 4	6		15 4	6		15 4
<i>s.</i>			<i>s.</i>			<i>s.</i>		
1		30 7	1		30 8	1		30 8
2		61 4	2		61 6	2		61 7
3		92 2	3		92 3	3		92 5
4	1	22 9	4	1	23 1	4	1	23 3
5	1	53 6	5	1	53 9	5	1	54 2
6	1	84 3	6	1	84 7	6	1	85
7	2	15 1	7	2	15 4	7	2	15 8
8	2	45 8	8	2	46 2	8	2	46 7
9	2	76 5	9	2	77	9	2	77 5
10	3	07 2	10	3	07 8	10	3	08 3
£			£			£		
1	6	14 4	1	6	15 6	1	6	16 7
2	12	28 9	2	12	31 1	2	12	33 3
3	18	43 3	3	18	46 7	3	18	50
4	24	57 8	4	24	62 2	4	24	66 7
5	30	72 2	5	30	77 8	5	30	83 3
6	36	86 7	6	36	93 3	6	37	
7	43	01 1	7	43	08 9	7	43	16 7
8	49	15 6	8	49	24 4	8	49	33 3
9	55	30	9	55	40	9	55	50
10	61	44 4	10	61	55 6	10	61	66 7
20	122	88 9	20	123	11 1	20	123	33 3
30	184	33 3	30	184	66 7	30	185	
40	245	77 8	40	246	22 2	40	246	66 7
50	307	22 2	50	307	77 8	50	308	33 3
60	368	66 7	60	369	33 3	60	370	
70	430	11 1	70	430	88 9	70	431	66 7
80	491	55 6	80	492	44 4	80	493	33 3
90	553		90	554		90	555	
100	614	44 4	100	615	55 6	100	616	66 7
1000	6144	44 4	1000	6155	55 6	1000	6166	66 7

EXCHANGE.

61

¼ p. Cent.

At 39 p. Cent.

At 39½ p. Cent.

At 39¼ p. Cent.

\$	c. m.
	2 6
	5 1
	7 7
	10 3
	12 8
	15 4
	30 8
	61 7
	92 5
1	23 3
1	54 2
1	85
2	15 8
2	46 7
2	77 5
3	08 3
	6 16 7
	12 33 3
	18 50
	24 66 7
	30 83 3
	37
	43 16 7
	49 33 3
	55 50
	61 66 7
	123 33 3
	185
	246 66 7
	308 33 3
	370
	431 66 7
	493 33 3
	555
	616 66 7
	6166 66 7

d.	\$	c. m.
1		2 6
2		5 1
3		7 7
4		10 3
5		12 9
6		15 4
s.		
1	30	9
2	61	8
3	92	7
4	1 23	6
5	1 54	4
6	1 85	3
7	2 16	2
8	2 47	1
9	2 78	
10	3 08	9
£		
1	6	17 8
2	12	35 6
3	18	53 3
4	24	71 1
5	30	88 9
6	37	06 7
7	43	24 4
8	49	42 2
9	55	60
10	61	77 8
20	123	55 6
30	185	33 3
40	247	11 1
50	308	88 9
60	370	66 7
70	432	44 4
80	494	22 2
90	556	
100	617	77 8
1000	6177	77 8

d.	\$	c. m.
1		2 6
2		5 2
3		7 7
4		10 3
5		12 9
6		15 5
s.		
1	30	9
2	61	9
3	92	8
4	1 23	8
5	1 54	7
6	1 85	7
7	2 16	6
8	2 47	6
9	2 78	5
10	3 09	4
£		
1	6	18 9
2	12	37 8
3	18	56 7
4	24	75 6
5	30	94 4
6	37	13 3
7	43	32 2
8	49	51 1
9	55	70
10	61	88 9
20	123	77 8
30	185	66 7
40	247	55 6
50	309	44 4
60	371	33 3
70	433	22 2
80	495	11 1
90	557	
100	618	88 9
1000	6188	88 9

d.	\$	c. m.
1		2 6
2		5 2
3		7 7
4		10 3
5		12 9
6		15 5
s.		
1	31	
2	62	
3	93	
4	1 24	
5	1 55	
6	1 86	
7	2 17	
8	2 48	
9	2 79	
10	3 10	
£		
1	6	20
2	12	40
3	18	60
4	24	80
5	31	
6	37	20
7	43	40
8	49	60
9	55	80
10	62	
20	124	
30	186	
40	248	
50	310	
60	372	
70	434	
80	496	
90	558	
100	620	
1000	6200	

EXCHANGE.

At 39½ p. Cent.			At 40 p. Cent.			At 40¼ p. Cent.		
d.	\$	c. m.	d.	\$	c. m.	d.	\$	c. m.
1		2 6	1		2 6	1		2 6
2		5 2	2		5 2	2		5 2
3		7 8	3		7 8	3		7 8
4		10 4	4		10 4	4		10 4
5		12 9	5		13	5		13
6		15 5	6		15 6	6		15 6
s.			s.			s.		
1		31 1	1		31 1	1		31 2
2		62 1	2		62 2	2		62 3
3		93 2	3		93 3	3		93 5
4	1	24 2	4	1	24 4	4	1	24 7
5	1	55 3	5	1	55 6	5	1	55 8
6	1	86 3	6	1	86 7	6	1	87
7	2	17 4	7	2	17 8	7	2	18 2
8	2	48 4	8	2	48 9	8	2	49 3
9	2	79 5	9	2	80	9	2	80 5
10	3	10 6	10	3	11 1	10	3	11 7
£			£			£		
1		6 21 1	1		6 22 2	1		6 23 3
2	12	42 2	2	12	44 4	2	12	46 7
3	18	63 3	3	18	66 7	3	18	70
4	24	84 4	4	24	88 9	4	24	93 3
5	31	05 6	5	31	11 1	5	31	16 7
6	37	26 7	6	37	33 3	6	37	40
7	43	47 8	7	43	55 6	7	43	63 3
8	49	68 9	8	49	77 8	8	49	86 7
9	55	90	9	56		9	56	10
10	62	11 1	10	62	22 2	10	62	33 3
20	124	22 2	20	124	44 4	20	124	66 7
30	186	33 3	30	186	66 7	30	187	
40	248	44 4	40	248	88 9	40	249	33 3
50	310	55 6	50	311	11 1	50	311	66 7
60	372	66 7	60	373	33 3	60	374	
70	434	77 8	70	435	55 6	70	436	33 3
80	496	88 9	80	497	77 8	80	498	66 7
90	559		90	560		90	561	
100	621	11 1	100	622	22 2	100	623	33 3
1000	6211	11 1	1000	6222	22 2	1000	6233	33 3

EXCHANGE.

63

p. Cent.

At 40½ p. Cent.

At 40¾ p. Cent.

At 41 p. Cent.

c. m.
 2 6
 5 2
 7 8
 10 4
 13
 15 6

 31 2
 62 3
 93 5
 1 24 7
 1 55 8
 1 87
 2 18 2
 2 49 3
 2 80 5
 3 11 7

 6 23 3
 12 46 7
 18 70
 24 93 3
 31 16 7
 37 40
 43 63 3
 49 86 7
 56 10
 62 33 3
 124 66 7
 187
 249 33 3
 311 66 7
 374
 436 33 3
 498 66 7
 561
 623 33 3
 6233 33 31

d.	£	c. m.
1		2 6
2		5 2
3		7 8
4		10 4
5		13
6		15 6
s.		
1		31 2
2		62 4
3		93 7
4	1	24 9
5	1	56 1
6	1	87 3
7	2	18 6
8	2	49 8
9	2	81
10	3	12 2
£		
1	6	24 4
2	12	48 9
3	18	73 3
4	24	97 8
5	31	22 2
6	37	46 7
7	43	71 1
8	49	95 6
9	56	20
10	62	44 4
20	124	88 9
30	187	33 3
40	249	77 8
50	312	22 2
60	374	66 7
70	437	11 1
80	499	55 6
90	562	
100	624	44 4
1000	6244	44 4

d.	£	c. m.
1		2 6
2		5 2
3		7 8
4		10 4
5		13
6		15 6
s.		
1		31 3
2		62 6
3		93 8
4	1	25 1
5	1	56 4
6	1	87 7
7	2	18 9
8	2	50 2
9	2	81 5
10	3	12 8
£		
1	6	25 6
2	12	51 1
3	18	76 7
4	25	02 2
5	31	27 8
6	37	53 3
7	43	78 9
8	50	04 4
9	56	30
10	62	55 6
20	125	11 1
30	187	66 7
40	250	22 2
50	312	77 8
60	375	33 3
70	437	88 9
80	500	44 4
90	563	
100	625	55 6
1000	6255	55 6

d.	£	c. m.
1		2 6
2		5 2
3		7 8
4		10 4
5		13 1
6		15 7
s.		
1		31 3
2		62 7
3		94
4	1	25 3
5	1	56 7
6	1	88
7	2	19 3
8	2	50 7
9	2	82
10	3	13 3
£		
1	6	26 7
2	12	53 3
3	18	80
4	25	06 7
5	31	33 3
6	37	60
7	43	86 7
8	50	13 3
9	56	40
10	62	66 7
20	125	33 3
30	188	
40	250	66 7
50	313	33 3
60	376	
70	438	66 7
80	501	33 3
90	564	
100	626	66 7
1000	6266	66 7

EXCHANGE.

At 41¼ p. Cent.

d.	£	c. m.
1		2 6
2		5 2
3		7 8
4		10 5
5		13 1
6		15 7
s.		
1		31 4
2		62 8
3		94 2
4	1	25 6
5	1	56 9
6	1	88 3
7	2	19 7
8	2	51 1
9	2	82 5
10	3	13 9
£		
1	6	27 8
2	12	55 6
3	18	83 3
4	25	11 1
5	31	38 9
6	37	66 7
7	43	94 4
8	50	22 2
9	56	50
10	62	77 8
20	125	55 6
30	188	33 3
40	251	11 1
50	313	88 9
60	376	66 7
70	439	44 4
80	502	22 2
90	565	
100	627	77 8
1000	6277	77 8

At 41½ p. Cent.

d.	£	c. m.
1		2 6
2		5 2
3		7 9
4		10 5
5		13 1
6		15 7
s.		
1		31 4
2		62 9
3		94 3
4	1	25 8
5	1	57 2
6	1	88 7
7	2	20 1
8	2	51 6
9	2	83
10	3	14 4
£		
1	6	28 9
2	12	57 8
3	18	86 7
4	25	15 6
5	31	44 4
6	37	73 3
7	44	02 2
8	50	31 1
9	56	60
10	62	88 9
20	125	77 8
30	188	66 7
40	251	55 6
50	314	44 4
60	377	33 3
70	440	22 2
80	503	11 1
90	566	
100	628	88 9
1000	6288	88 9

At 41¾ p. Cent.

d.	£	c. m.
1		2 6
2		5 2
3		7 9
4		10 5
5		13 1
6		15 7
s.		
1		31 5
2		63
3		94 5
4	1	26
5	1	57 5
6	1	89
7	2	20 5
8	2	52
9	2	83 5
10	3	15
£		
1	6	30
2	12	60
3	18	90
4	25	20
5	31	50
6	37	80
7	44	10
8	50	40
9	56	70
10	63	
20	126	
30	189	
40	252	
50	315	
60	378	
70	441	
80	504	
90	567	
100	630	
1000	6300	

EXCHANGE.

65

p. Cent.

At 42 p. Cent.

At 42½ p. Cent.

At 42¾ p. Cent.

c. m.
2 6
5 2
7 9
10 5
13 1
15 7
31 5
63
94 5
1 26
1 57 5
1 89
2 20 5
2 52
2 83 5
3 15
6 30
12 60
18 90
25 20
31 50
37 80
44 10
50 40
56 70
63
126
189
252
315
378
441
504
567
630
6300

d.	c. m.
1	2 6
2	5 3
3	7 9
4	10 5
5	13 1
6	15 8
s.	
1	31 6
2	63 1
3	94 7
4	1 26 2
5	1 57 8
6	1 89 3
7	2 20 9
8	2 52 4
9	2 84
10	3 15 6
£	
1	6 31 1
2	12 62 2
3	18 93 3
4	25 24 4
5	31 55 6
6	37 86 7
7	44 17 8
8	50 48 9
9	56 80
10	63 11 1
20	126 22 2
30	189 33 3
40	252 44 4
50	315 55 6
60	378 66 7
70	441 77 8
80	504 88 9
90	568
100	631 11 1
1000	6311 11 1

d.	c. m.
1	2 6
2	5 3
3	7 9
4	10 5
5	13 2
6	15 8
s.	
1	31 6
2	63 2
3	94 8
4	1 26 4
5	1 58 1
6	1 89 7
7	2 21 3
8	2 52 9
9	2 84 5
10	3 16 1
£	
1	6 32 2
2	12 64 4
3	18 96 7
4	25 28 9
5	31 61 1
6	37 93 3
7	44 25 6
8	50 57 8
9	56 90
10	63 22 2
20	126 44 4
30	189 66 7
40	252 88 9
50	316 11 1
60	379 33 3
70	442 55 6
80	505 77 8
90	569
100	632 22 2
1000	6322 22 2

d.	c. m.
1	2 6
2	5 3
3	7 9
4	10 6
5	13 2
6	15 8
s.	
1	31 7
2	63 3
3	95
4	1 26 7
5	1 58 3
6	1 90
7	2 21 7
8	2 53 3
9	2 85
10	3 16 7
£	
1	6 33 3
2	12 66 7
3	19
4	25 33 3
5	31 66 7
6	33
7	44 33 3
8	50 66 7
9	57
10	63 33 3
20	126 66 7
30	190
40	253 33 3
50	316 66 7
60	380
70	443 33 3
80	506 66 7
90	570
100	633 33 3
1000	6333 33 3

At 42 $\frac{3}{4}$ p. Cent.			At 43 p. Cent.			At 43 $\frac{1}{4}$ p. Cent.		
<i>d.</i>	\$	<i>c. m.</i>	<i>d.</i>	\$	<i>c. m.</i>	<i>d.</i>	\$	<i>c. m.</i>
1		2 6	1		2 6	1		2 7
2		5 3	2		5 3	2		5 3
3		7 9	3		7 9	3		8
4		10 6	4		10 6	4		10 6
5		13 2	5		13 2	5		13 3
6		15 9	6		15 9	6		15 9
<i>s.</i>			<i>s.</i>			<i>s.</i>		
1		31 7	1		31 8	1		31 8
2		63 4	2		63 6	2		63 7
3		95 2	3		95 3	3		95 5
4	1	26 9	4	1	27 1	4	1	27 3
5	1	58 6	5	1	58 9	5	1	59 1
6	1	90 3	6	1	90 7	6	1	91
7	2	22 1	7	2	22 4	7	2	22 8
8	2	53 8	8	2	54 2	8	2	54 7
9	2	85 5	9	2	86	9	2	86 5
10	3	17 2	10	3	17 8	10	3	18 3
£			£			£		
1	6	34 4	1	6	35 6	1	6	36 7
2	12	68 9	2	12	71 1	2	12	73 3
3	19	03 3	3	19	06 7	3	19	10
4	25	37 8	4	25	42 2	4	25	46 7
5	31	72 2	5	31	77 8	5	31	83 3
6	38	06 7	6	38	13 3	6	38	20
7	44	41 1	7	44	48 9	7	44	56 7
8	50	75 6	8	50	84 4	8	50	93 3
9	57	10	9	57	20	9	57	30
10	63	44 4	10	63	55 6	10	63	66 7
20	126	88 9	20	127	11 1	20	127	33 3
30	190	33 3	30	190	66 7	30	191	
40	253	77 8	40	254	22 2	40	254	66 7
50	317	22 2	50	317	77 8	50	318	33 3
60	380	66 7	60	381	33 3	60	382	
70	444	11 1	70	444	88 9	70	445	66 7
80	507	55 6	80	508	44 4	80	509	33 3
90	571		90	572		90	573	
100	634	44 4	100	635	55 6	100	636	66 7
1000	6344	44 4	1000	6355	55 6	1000	6366	66 7

EXCHANGE.

p. Cent.

At 43 $\frac{1}{4}$ p. Cent.

At 43 $\frac{3}{4}$ p. Cent.

At 44 p. Cent.

c. m.
2 7
5 3
8
10 6
13 3
15 9
31 8
63 7
95 5
1 27 3
1 59 1
1 91
2 22 8
2 54 7
2 86 5
3 18 3
6 36 7
12 73 3
19 10
25 46 7
31 83 3
38 20
44 56 7
50 93 3
57 30
63 66 7
127 33 3
191
254 66 7
318 33 3
382
445 66 7
509 33 3
573
636 66 7
636 66 7

d.	£	c. m.
1		2 7
2		5 3
3		8
4		10 6
5		13 3
6		15 9
s.		
1		31 9
2		63 8
3		95 7
4	1	27 6
5	1	59 4
6	1	91 3
7	2	23 2
8	2	55 1
9	2	87
10	3	18 9
£		
1	6	37 8
2	12	75 6
3	19	13 3
4	25	51 1
5	31	88 9
6	38	26 7
7	44	64 4
8	51	02 2
9	57	40
10	63	77 8
20	127	55 6
30	191	33 3
40	255	11 1
50	318	88 9
60	382	66 7
70	446	44 4
80	510	22 2
90	574	
100	637	77 8
1000	6377	77 8

d.	£	c. m.
1		2 7
2		5 3
3		8
4		10 6
5		13 3
6		16
s.		
1		31 9
2		63 8
3		95 8
4	1	27 8
5	1	59 7
6	1	91 7
7	2	23 6
8	2	55 6
9	2	87 5
10	3	19 4
£		
1	6	38 9
2	12	77 8
3	19	16 7
4	25	55 6
5	31	94 4
6	38	33 3
7	44	72 2
8	51	11 1
9	57	50
10	63	88 9
20	127	77 8
30	191	66 7
40	255	55 6
50	319	44 4
60	383	33 3
70	447	22 2
80	511	11 1
90	575	
100	638	88 9
1000	6388	88 9

d.	£	c. m.
1		2 7
2		5 3
3		8
4		10 7
5		13 3
6		16
s.		
1		32
2		64
3		96
4	1	28
5	1	60
6	1	92
7	2	24
8	2	56
9	2	88
10	3	20
£		
1	6	40
2	12	80
3	19	20
4	25	60
5	32	60
6	38	40
7	44	80
8	51	20
9	57	60
10	64	
20	128	
30	192	
40	256	
50	320	
60	384	
70	448	
80	512	
90	576	
100	640	
1000	6400	

At 44 $\frac{1}{2}$ p.Cent.			At 44 $\frac{1}{2}$ p.Cent.			At 44 $\frac{3}{4}$ p.Cent.		
<i>d.</i>	<i>£</i>	<i>c. m.</i>	<i>d.</i>	<i>£</i>	<i>c. m.</i>	<i>d.</i>	<i>£</i>	<i>c. m.</i>
1		2 7	1		2 7	1		2 7
2		5 3	2		5 4	2		5 4
3		8	3		8	3		8
4		10 7	4		10 7	4		10 7
5		13 4	5		13 4	5		13 4
6		16	6		16	6		16 1
<i>s.</i>			<i>s.</i>			<i>s.</i>		
1		32 1	1		32 1	1		32 2
2		64 1	2		64 2	2		64 3
3		96 2	3		96 3	3		96 5
4	1	28 2	4	1	28 4	4	1	28 7
5	1	60 3	5	1	60 6	5	1	60 8
6	1	92 3	6	1	92 7	6	1	93
7	2	24 4	7	2	24 8	7	2	25 2
8	2	56 4	8	2	56 9	8	2	57 3
9	2	88 5	9	2	89	9	2	89 5
10	3	20 6	10	3	21 1	10	3	21 7
<i>£</i>			<i>£</i>			<i>£</i>		
1	6	41 1	1	6	42 2	1	6	43 3
2	12	82 2	2	12	84 4	2	12	86 7
3	19	23 3	3	19	26 7	3	19	30
4	25	64 4	4	25	68 9	4	25	73 3
5	32	05 6	5	32	11 1	5	32	16 7
6	38	46 7	6	38	53 3	6	38	60
7	44	87 8	7	44	95 6	7	45	03 3
8	51	28 9	8	51	37 8	8	51	46 7
9	57	70	9	57	80	9	57	90
10	64	11 1	10	64	22 2	10	64	33 3
20	128	22 2	20	128	44 4	20	128	66 7
30	192	33 3	30	192	66 7	30	193	
40	256	44 4	40	256	88 9	40	257	33 3
50	320	55 6	50	321	11 1	50	321	66 7
60	384	66 7	60	385	33 3	60	386	
70	448	77 8	70	449	55 6	70	450	33 3
80	512	88 9	80	513	77 8	80	514	66 7
90	577		90	578		90	579	
100	641	11 1	100	642	22 2	100	643	33 3
1000	6411	11 1	1000	6422	22 2	1000	6433	33 3

EXCHANGE.

69

p. Cent.

At 45 p. Cent.

At 45 $\frac{1}{4}$ p. Cent.

At 45 $\frac{1}{2}$ p. Cent.

\$ c. m.
 2 7
 5 4
 8
 10 7
 13 4
 16 1

 32 2
 64 3
 96 5
 1 28 7
 1 60 8
 1 93
 2 25 2
 2 57 3
 2 89 5
 3 21 7

 6 43 3
 12 86 7
 19 30
 25 73 3
 32 16 7
 38 60
 45 03 3
 51 46 7
 57 90
 64 33 3
 128 66 7
 93
 257 33 3
 321 66 7
 386
 450 33 3
 514 66 7
 579
 643 33 3
 833 33 3

d.	\$	c. m.
1	2	7
2	5	4
3	8	1
4	10	7
5	13	4
6	16	1
s.		
1	32	2
2	64	4
3	96	7
4	1 28	9
5	1 61	1
6	1 93	3
7	2 25	6
8	2 57	8
9	2 90	
10	3 22	2
£		
1	6 44	4
2	12 88	9
3	19 33	3
4	25 77	8
5	32 22	2
6	38 66	7
7	45 11	1
8	51 55	6
9	58	
10	64 44	4
20	128 88	9
30	193 33	3
40	257 77	8
50	322 22	2
60	386 66	7
70	451 11	1
80	515 55	6
90	580	
100	644 44	4
1000	6444 44	4

d.	\$	c. m.
1	2	7
2	5	4
3	8	1
4	10	8
5	13	4
6	16	1
s.		
1	32	3
2	64	6
3	96	8
4	1 29	1
5	1 61	4
6	1 93	7
7	2 25	9
8	2 58	2
9	2 90	5
10	3 22	8
£		
1	6 45	6
2	12 91	1
3	19 36	7
4	25 82	2
5	32 27	8
6	38 73	3
7	45 18	9
8	51 64	4
9	58 10	
10	64 55	6
20	129 11	1
30	193 66	7
40	258 22	2
50	322 77	8
60	387 33	3
70	451 88	9
80	516 44	4
90	581	
100	645 55	6
1000	6455 55	6

d.	\$	c. m.
1	2	7
2	5	4
3	8	1
4	10	8
5	13	5
6	16	2
s.		
1	32	3
2	64	7
3	97	
4	1 29	3
5	1 61	7
6	1 94	
7	2 26	3
8	2 58	7
9	2 91	
10	3 23	3
£		
1	6 46	7
2	12 93	3
3	19 40	
4	25 86	7
5	32 33	3
6	38 80	
7	45 26	7
8	51 73	3
9	58 20	
10	64 66	7
20	129 33	3
30	194	
40	258 66	7
50	323 33	3
60	388	
70	452 66	7
80	517 33	3
90	582	
100	646 66	7
1000	6466 66	7

At 45 $\frac{1}{2}$ p.Cent.

<i>d.</i>	\$	<i>c. m.</i>
1		2 7
2		5 4
3		8 1
4		10 8
5		13 5
6		16 2
<i>s.</i>		
1		32 4
2		64 8
3		97 2
4	1	29 6
5	1	61 9
6	1	94 3
7	2	26 8
8	2	59 1
9	2	91 5
10	3	23 9
£		
1	6	47 8
2	12	95 6
3	19	43 3
4	25	91 1
5	32	38 9
6	38	86 7
7	45	34 4
8	51	82 2
9	58	30
10	64	77 8
20	129	55 6
30	194	33 3
40	259	11 1
50	323	88 9
60	388	66 7
70	453	44 4
80	518	22 2
90	583	
100	647	77 8
1000	6477	77 8

At 46 p. Cent.

<i>d.</i>	\$	<i>c. m.</i>
1		2 7
2		5 4
3		8 1
4		10 8
5		13 5
6		16 2
<i>s.</i>		
1		32 4
2		64 9
3		97 3
4	1	29 8
5	1	62 2
6	1	94 7
7	2	27 1
8	2	59 6
9	2	92
10	3	24 4
£		
1	6	48 9
2	12	97 8
3	19	46 7
4	25	95 6
5	32	44 4
6	38	93 3
7	45	42 2
8	51	91 1
9	58	40
10	64	88 9
20	129	77 8
30	194	66 7
40	259	55 6
50	324	44 4
60	389	33 3
70	454	22 2
80	519	11 1
90	584	
100	648	88 9
1000	6488	88 9

At 46 $\frac{1}{4}$ p. Cent.

<i>d.</i>	\$	<i>c. m.</i>
1		2 7
2		5 4
3		8 1
4		10 8
5		13 5
6		16 2
<i>s.</i>		
1		32 5
2		65
3		97 5
4	1	30
5	1	62 5
6	1	95
7	2	27 5
8	2	60
9	2	92 5
10	3	25
£		
1	6	50
2	13	
3	19	50
4	26	
5	32	50
6	39	
7	45	50
8	52	
9	58	50
10	65	
20	130	
30	195	
40	260	
50	325	
60	390	
70	455	
80	520	
90	585	
100	650	
1000	6500	

EXCHANGE.

p. Cent.

At 46½ p. Cent.

At 46¼ p. Cent.

At 47 p. Cent.

\$ c. m.
 2 7
 5 4
 8 1
 10 8
 13 5
 16 2

 32 5
 65
 97 5
 1 30
 1 62 5
 1 95
 2 27 5
 2 60
 2 92 5
 3 25

 6 50
 13
 19 50
 26
 32 50
 39
 45 50
 52
 58 50
 65
 130
 195
 260
 325
 390
 455
 520
 585
 650
 6500

d.	\$	c. m.
1		27
2		54
3		81
4	10	9
5	13	6
6	16	3
s.		
1	32	6
2	65	1
3	97	7
4	1 30	2
5	1 62	8
6	1 95	3
7	2 27	9
8	2 60	4
9	2 93	
10	3 25	6
£		
1	6 51	1
2	13 02	2
3	19 53	3
4	26 04	4
5	32 55	6
6	39 06	7
7	45 57	8
8	52 08	9
9	58 60	
10	65 11	1
20	130 22	2
30	195 33	3
40	260 44	4
50	325 55	6
60	390 66	7
70	455 77	8
80	520 88	9
90	586	
100	651 11	1
1000	6511 11	1

d.	\$	c. m.
1		27
2		54
3		82
4	10	9
5	13	6
6	16	3
s.		
1	32	6
2	65	2
3	97	8
4	1 30	4
5	1 63	1
6	1 95	7
7	2 28	3
8	2 60	9
9	2 93	5
10	3 26	1
£		
1	6 52	2
2	13 04	4
3	19 56	7
4	26 08	9
5	32 61	1
6	39 13	3
7	45 65	6
8	52 17	8
9	58 70	
10	65 22	2
20	130 44	4
30	195 66	7
40	260 88	9
50	326 11	1
60	391 33	3
70	456 55	6
80	521 77	8
90	587	
100	652 22	2
1000	6522 22	2

d.	\$	c. m.
1		27
2		54
3		82
4	10	9
5	13	6
6	16	3
s.		
1	32	7
2	65	3
3	98	
4	1 30	7
5	1 63	3
6	1 96	
7	2 28	7
8	2 61	3
9	2 94	
10	3 26	7
£		
1	6 53	3
2	13 06	7
3	19 60	
4	26 13	3
5	32 66	7
6	39 20	
7	45 73	3
8	52 26	7
9	58 80	
10	65 33	3
20	130 66	7
30	196	
40	261 33	3
50	326 66	7
60	392	
70	457 33	3
80	522 66	7
90	588	
100	653 33	3
1000	6533 33	3

EXCHANGE.

At 47 $\frac{1}{4}$ p. Cent.			At 47 $\frac{1}{2}$ p. Cent.			At 47 $\frac{3}{4}$ p. Cent.		
d.	\$	c. m.	d.	\$	c. m.	d.	\$	c. m.
1		2 7	1		2 7	1		2 7
2		5 5	2		5 5	2		5 5
3		8 2	3		8 2	3		8 2
4		10 9	4		10 9	4		10 9
5		13 6	5		13 7	5		13 7
6		16 4	6		16 4	6		16 4
s.			s.			s.		
1		32 7	1		32 8	1		32 8
2		65 4	2		65 6	2		65 7
3		98 2	3		98 3	3		98 5
4	1	30 9	4	1	31 1	4	1	31 3
5	1	63 6	5	1	63 9	5	1	64 2
6	1	96 3	6	1	96 7	6	1	97
7	2	29 1	7	2	29 4	7	2	29 8
8	2	61 8	8	2	62 2	8	2	62 7
9	2	94 5	9	2	95	9	2	95 5
10	3	27 2	10	3	27 8	10	3	28 3
£			£			£		
1	6	54 4	1	6	55 6	1	6	56 7
2	13	08 9	2	13	11 1	2	13	13 3
3	19	63 3	3	19	66 7	3	19	70
4	26	17 8	4	26	22 2	4	26	26 7
5	32	72 2	5	32	77 8	5	32	83 3
6	39	26 7	6	39	33 3	6	39	40
7	45	81 1	7	45	88 9	7	45	96 7
8	52	35 6	8	52	44 4	8	52	53 3
9	58	90	9	59		9	59	10
10	65	44 4	10	65	55 6	10	65	66 7
20	130	88 9	20	131	11 1	20	131	33 3
30	196	33 3	30	196	66 7	30	197	
40	261	77 8	40	262	22 2	40	262	66 7
50	327	22 2	50	327	77 8	50	328	33 3
60	392	66 7	60	393	33 3	60	394	
70	458	11 1	70	458	88 9	70	459	66 7
80	523	55 6	80	524	44 4	80	525	33 3
90	589		90	590		90	591	
100	654	44 4	100	655	55 6	100	656	66 7
1000	6544	44 4	1000	6555	55 6	1000	6566	66 7

EXCHANGE.

p.Cent.

At 48 p. Cent.

At 48½ p. Cent.

At 48¾ p. Cent.

c. m.
2 7
5 5
8 2
10 9
13 7
16 4
32 8
65 7
98 5
1 31 3
1 64 2
1 97
2 29 8
2 62 7
2 95 5
3 28 3
6 56 7
13 13 3
19 70
26 26 7
32 83 3
39 40
45 96 7
52 53 3
59 10
65 66 7
131 33 3
197
262 66 7
328 33 3
394
459 66 7
525 33 3
591
656 66 7
6566 66 7

d.	\$	c. m.
1		2 7
2		5 5
3		8 2
4		11
5		13 7
6		16 4
s.		
1		32 9
2		65 8
3		98 7
4	1	31 6
5	1	64 4
6	1	97 3
7	2	30 2
8	2	63 1
9	2	96
10	3	28 9
£		
1	6	57 8
2	13	15 6
3	19	73 3
4	26	31 1
5	32	88 9
6	39	46 7
7	46	04 4
8	52	62 2
9	59	20
10	65	77 8
20	131	55 6
30	197	33 3
40	263	11 1
50	328	88 9
60	394	66 7
70	460	44 4
80	526	22 2
90	592	
100	657	77 8
1000	6577	77 8

d.	\$	c. m.
1		2 7
2		5 5
3		8 2
4		11
5		13 7
6		16 5
s.		
1		32 9
2		65 9
3		98 8
4	1	31 8
5	1	64 7
6	1	97 7
7	2	30 6
8	2	63 6
9	2	96 5
10	3	29 4
£		
1	6	58 9
2	13	17 8
3	19	76 7
4	26	35 6
5	32	94 4
6	39	53 3
7	46	12 2
8	52	71 1
9	59	30
10	65	88 9
20	131	77 8
30	197	66 7
40	263	55 6
50	329	44 4
60	395	33 3
70	461	22 2
80	527	11 1
90	593	
100	658	88 9
1000	6588	88 9

d.	\$	c. m.
1		2 7
2		5 5
3		8 2
4		11
5		13 7
6		16 5
s.		
1		33
2		66
3		99
4	1	32
5	1	65
6	1	98
7	2	31
8	2	64
9	2	97
10	3	30
£		
1	6	60
2	13	20
3	19	80
4	26	40
5	33	
6	39	60
7	46	20
8	52	80
9	59	40
10	66	
20	132	
30	198	
40	264	
50	330	
60	396	
70	462	
80	528	
90	594	
100	660	
1000	6600	

EXCHANGE.

At 48½ p. Cent.			At 49 p. Cent.			At 49¼ p. Cent.		
<i>d.</i>	\$	<i>c. m.</i>	<i>d.</i>	\$	<i>c. m.</i>	<i>d.</i>	\$	<i>c. m.</i>
1		2 8	1		2 8	1		2 8
2		5 5	2		5 5	2		5 5
3		8 3	3		8 3	3		8 3
4		11	4		11	4		11 1
5		13 8	5		13 8	5		13 8
6		16 5	6		16 6	6		16 6
<i>s.</i>			<i>s.</i>			<i>s.</i>		
1		33 1	1		33 1	1		33 2
2		66 1	2		66 2	2		66 3
3		99 2	3		99 3	3		99 5
4	1	32 2	4	1	32 4	4	1	32 7
5	1	65 3	5	1	65 6	5	1	65 8
6	1	98 3	6	1	98 7	6	1	99
7	2	31 4	7	2	31 8	7	2	32 2
8	2	64 4	8	2	64 9	8	2	65 3
9	2	97 5	9	2	98	9	2	98 5
10	3	30 6	10	3	31 1	10	3	31 7
£			£			£		
1	6	61 1	1	6	62 2	1	6	63 3
2	13	22 2	2	13	24 4	2	13	26 7
3	19	83 3	3	19	86 7	3	19	90
4	26	44 4	4	26	48 9	4	26	53 3
5	33	05 6	5	33	11 1	5	33	16 7
6	39	66 7	6	39	73 3	6	39	80
7	46	27 8	7	46	35 6	7	46	43 3
8	52	88 9	8	52	97 8	8	53	06 7
9	59	50	9	59	60	9	59	70
10	66	11 1	10	66	22 2	10	66	33 3
20	132	22 2	20	132	44 4	20	132	66 7
30	198	33 3	30	198	66 7	30	199	
40	264	44 4	40	264	88 9	40	265	33 3
50	330	55 6	50	331	11 1	50	331	66 7
60	396	66 7	60	397	33 3	60	398	
70	462	77 8	70	463	55 6	70	464	33 3
80	528	88 9	80	529	77 8	80	530	66 7
90	595		90	596		90	597	
100	661	11 1	100	662	22 2	100	663	33 3
1000	6611	11 1	1000	6622	22 2	1000	6633	33 3

EXCHANGE.

75

Cent.

At 49½ p. Cent.

At 49¾ p. Cent.

At 50 p. Cent.

c. m.
2 8
5 5
8 3
11 1
13 8
16 6
33 2
66 3
99 5
1 32 7
1 65 8
1 99
2 32 2
2 65 3
2 98 5
3 31 7
6 63 3
13 26 7
19 90
26 53 3
33 16 7
39 80
46 43 3
53 06 7
59 70
66 33 3
132 66 7
199
265 33 3
331 66 7
398
464 33 3
530 66 7
597
663 33 3
6633 33 3

d.	\$	c. m.
1		2 8
2		5 5
3		8 3
4		11 1
5		13 8
6		16 6
s.		
1		33 2
2		66 4
3		99 7
4	1	32 9
5	1	66 1
6	1	99 3
7	2	32 6
8	2	65 8
9	2	99
10	3	32 2
£		
1	6	64 4
2	13	28 9
3	19	93 3
4	26	57 8
5	33	22 2
6	39	86 7
7	46	51 1
8	53	15 6
9	59	80
10	66	44 4
20	132	88 9
30	199	33 3
40	265	77 8
50	332	22 2
60	398	66 7
70	465	11 1
80	531	55 6
90	598	
100	664	44 4
1000	6644	44 4

d.	\$	c. m.
1		2 8
2		5 5
3		8 3
4		11 1
5		13 9
6		16 6
s.		
1		33 3
2		66 6
3		99 8
4	1	33 1
5	1	66 4
6	1	99 7
7	2	32 9
8	2	66 2
9	2	99 5
10	3	32 8
£		
1	6	65 6
2	13	31 1
3	19	96 7
4	26	62 2
5	33	27 8
6	39	93 3
7	46	58 9
8	53	24 4
9	59	90
10	66	55 6
20	133	11 1
30	199	66 7
40	266	22 2
50	332	77 8
60	399	33 3
70	465	88 9
80	532	44 4
90	599	
100	665	55 6
1000	6655	55 6

d.	\$	c. m.
1		2 8
2		5 6
3		8 3
4		11 1
5		13 9
6		16 7
s.		
1		33 3
2		66 7
3	1	
4	1	33 3
5	1	66 7
6	2	
7	2	33 3
8	2	66 7
9	3	
10	3	33 3
£		
1	6	66 7
2	13	33 3
3	20	
4	26	66 7
5	33	33 3
6	40	
7	46	66 7
8	53	33 3
9	60	
10	66	66 7
20	133	33 3
30	200	
40	266	66 7
50	333	33 3
60	400	
70	466	66 7
80	533	33 3
90	600	
100	666	66 7
1000	6666	66 7

COMMISSION.

	At $\frac{1}{4}$.	At $\frac{1}{4}$.	At $\frac{1}{2}$.	At $\frac{1}{2}$.	At $\frac{3}{4}$.
\$	\$ c.	\$ c.	\$ c.	\$ c.	\$ c.
1	0.00 $\frac{1}{4}$	0.00 $\frac{1}{4}$	0.00 $\frac{3}{4}$	0.00 $\frac{1}{2}$	0.00 $\frac{3}{4}$
2	0.00 $\frac{1}{2}$	0.00 $\frac{1}{2}$	0.00 $\frac{1}{2}$	0.01	0.01 $\frac{1}{4}$
3	0.00 $\frac{3}{4}$	0.00 $\frac{3}{4}$	0.01 $\frac{1}{4}$	0.01 $\frac{1}{2}$	0.01 $\frac{3}{4}$
4	0.00 $\frac{1}{2}$	0.01	0.01 $\frac{1}{4}$	0.02	0.02 $\frac{1}{4}$
5	0.00 $\frac{3}{4}$	0.01 $\frac{1}{4}$	0.01 $\frac{1}{4}$	0.02 $\frac{1}{2}$	0.03 $\frac{1}{4}$
6	0.00 $\frac{1}{2}$	0.01 $\frac{1}{4}$	0.02 $\frac{1}{4}$	0.03	0.03 $\frac{3}{4}$
7	0.00 $\frac{3}{4}$	0.01 $\frac{3}{4}$	0.02 $\frac{3}{4}$	0.03 $\frac{1}{2}$	0.04 $\frac{1}{4}$
8	0.01	0.02	0.03	0.04	0.05
9	0.01 $\frac{1}{4}$	0.02 $\frac{1}{4}$	0.03 $\frac{3}{4}$	0.04 $\frac{1}{2}$	0.05 $\frac{3}{4}$
10	0.01 $\frac{1}{2}$	0.02 $\frac{1}{2}$	0.03 $\frac{1}{2}$	0.05	0.06 $\frac{1}{4}$
20	0.02 $\frac{1}{2}$	0.05	0.07 $\frac{1}{2}$	0.10	0.12 $\frac{1}{4}$
30	0.03 $\frac{1}{2}$	0.07 $\frac{1}{2}$	0.11 $\frac{1}{2}$	0.15	0.18 $\frac{1}{4}$
40	0.05	0.10	0.15	0.20	0.25
50	0.06 $\frac{1}{2}$	0.12 $\frac{1}{2}$	0.18 $\frac{3}{4}$	0.25	0.31 $\frac{1}{4}$
60	0.07 $\frac{1}{2}$	0.15	0.22 $\frac{1}{2}$	0.30	0.37 $\frac{1}{4}$
70	0.08 $\frac{3}{4}$	0.17 $\frac{1}{2}$	0.26 $\frac{1}{4}$	0.35	0.43 $\frac{1}{4}$
80	0.10	0.20	0.30	0.40	0.50
90	0.11 $\frac{1}{4}$	0.22 $\frac{1}{2}$	0.33 $\frac{3}{4}$	0.45	0.56 $\frac{1}{4}$
100	0.12 $\frac{1}{2}$	0.25	0.37 $\frac{1}{2}$	0.50	0.62 $\frac{1}{2}$
200	0.25	0.50	0.75	1.00	1.25
300	0.37 $\frac{1}{2}$	0.75	1.12 $\frac{1}{2}$	1.50	1.87 $\frac{1}{2}$
400	0.50	1.00	1.50	2.00	2.50
500	0.62 $\frac{1}{2}$	1.25	1.87 $\frac{1}{2}$	2.50	3.12 $\frac{1}{2}$
600	0.75	1.50	2.25	3.00	3.75
700	0.87 $\frac{1}{2}$	1.75	2.62 $\frac{1}{2}$	3.50	4.37 $\frac{1}{2}$
800	1.00	2.00	3.00	4.00	5.00
900	1.12 $\frac{1}{2}$	2.25	3.37 $\frac{1}{2}$	4.50	5.62 $\frac{1}{2}$
1000	1.25	2.50	3.75	5.00	6.25
2000	2.50	5.00	7.50	10.00	12.50
3000	3.75	7.50	11.25	15.00	18.75
4000	5.00	10.00	15.00	20.00	25.00
5000	6.25	12.50	18.75	25.00	31.25
6000	7.50	15.00	22.50	30.00	37.50
7000	8.75	17.50	26.25	35.00	43.75
8000	10.00	20.00	30.00	40.00	50.00
9000	11.25	22.50	33.75	45.00	56.25
10000	12.50	25.00	37.50	50.00	62.50
20000	25.00	50.00	75.00	100.00	125.00

COMMISSION.

At $\frac{1}{2}$.		At $\frac{1}{4}$.	At $\frac{1}{8}$.	At 1	At 1 $\frac{1}{2}$.	At 1 $\frac{1}{2}$.
\$ c.	\$	\$ c.	\$ c.	\$ c.	\$ c.	\$ c.
0.00 $\frac{1}{2}$	1	0.00 $\frac{1}{4}$	0.00 $\frac{1}{8}$	0.01	0.01 $\frac{1}{4}$	0.01 $\frac{1}{2}$
0.01 $\frac{1}{2}$	2	0.01 $\frac{1}{4}$	0.01 $\frac{1}{8}$	0.02	0.02 $\frac{1}{4}$	0.03
0.01 $\frac{1}{4}$	3	0.02 $\frac{1}{4}$	0.02 $\frac{1}{8}$	0.03	0.03 $\frac{1}{4}$	0.04 $\frac{1}{2}$
0.02 $\frac{1}{2}$	4	0.03	0.03 $\frac{1}{8}$	0.04	0.05	0.06
0.03 $\frac{1}{2}$	5	0.03 $\frac{3}{4}$	0.04 $\frac{1}{8}$	0.05	0.06 $\frac{1}{4}$	0.07 $\frac{1}{2}$
0.03 $\frac{1}{4}$	6	0.04 $\frac{1}{4}$	0.05 $\frac{1}{8}$	0.06	0.07 $\frac{1}{4}$	0.09
0.04 $\frac{1}{2}$	7	0.05 $\frac{1}{4}$	0.06 $\frac{1}{8}$	0.07	0.08 $\frac{1}{4}$	0.10 $\frac{1}{2}$
0.05 $\frac{1}{2}$	8	0.06	0.07	0.08	0.10	0.12
0.05 $\frac{1}{4}$	9	0.06 $\frac{3}{4}$	0.07 $\frac{1}{8}$	0.09	0.11 $\frac{1}{4}$	0.13 $\frac{1}{2}$
0.06 $\frac{1}{2}$	10	0.07 $\frac{1}{2}$	0.08 $\frac{1}{8}$	0.10	0.12 $\frac{1}{4}$	0.15
0.12 $\frac{1}{2}$	20	0.15	0.17 $\frac{1}{8}$	0.20	0.25	0.30
0.18 $\frac{1}{2}$	30	0.22 $\frac{1}{2}$	0.26 $\frac{1}{4}$	0.30	0.37 $\frac{1}{2}$	0.45
0.25	40	0.30	0.35	0.40	0.50	0.60
0.31 $\frac{1}{2}$	50	0.37 $\frac{1}{2}$	0.43 $\frac{3}{4}$	0.50	0.62 $\frac{1}{2}$	0.75
0.37 $\frac{1}{2}$	60	0.45	0.52 $\frac{1}{2}$	0.60	0.75	0.90
0.43 $\frac{1}{2}$	70	0.52 $\frac{1}{2}$	0.61 $\frac{1}{4}$	0.70	0.87 $\frac{1}{2}$	1.05
0.50	80	0.60	0.70	0.80	1.00	1.20
0.56 $\frac{1}{2}$	90	0.67 $\frac{1}{2}$	0.78 $\frac{3}{4}$	0.90	1.12 $\frac{1}{2}$	1.35
0.62 $\frac{1}{2}$	100	0.75	0.87 $\frac{1}{2}$	1.00	1.25	1.50
1.25	200	1.50	1.75	2.00	2.50	3.00
1.87 $\frac{1}{2}$	300	2.25	2.62 $\frac{1}{2}$	3.00	3.75	4.50
2.50	400	3.00	3.50	4.00	5.00	6.00
3.12 $\frac{1}{2}$	500	3.75	4.37 $\frac{1}{2}$	5.00	6.25	7.50
3.75	600	4.50	5.25	6.00	7.50	9.00
4.37 $\frac{1}{2}$	700	5.25	6.12 $\frac{1}{2}$	7.00	8.75	10.50
5.00	800	6.00	7.00	8.00	10.00	12.00
5.62 $\frac{1}{2}$	900	6.75	7.87 $\frac{1}{2}$	9.00	11.25	13.50
6.25	1000	7.50	8.75	10.00	12.50	15.00
12.50	2000	15.00	17.50	20.00	25.00	30.00
18.75	3000	22.50	26.25	30.00	37.50	45.00
25.00	4000	30.00	35.00	40.00	50.00	60.00
31.25	5000	37.50	43.75	50.00	62.50	75.00
37.50	6000	45.00	52.50	60.00	75.00	90.00
43.75	7000	52.50	61.25	70.00	87.50	105.00
50.00	8000	60.00	70.00	80.00	100.00	120.00
56.25	9000	67.50	78.75	90.00	112.50	135.00
62.50	10000	75.00	87.50	100.00	125.00	150.00
125.00	20000	150.00	175.00	200.00	250.00	300.00

COMMISSION.

	At 1 $\frac{1}{2}$.	At 2.	At 2 $\frac{1}{2}$.	At 2 $\frac{1}{2}$.	At 2 $\frac{1}{2}$.
\$	\$ c.	\$ c.	\$ c.	\$ c.	\$ c.
1	0.01 $\frac{1}{2}$	0.02	0.02 $\frac{1}{2}$	0.02 $\frac{1}{2}$	0.02 $\frac{1}{2}$
2	0.03 $\frac{1}{2}$	0.04	0.04 $\frac{1}{2}$	0.05	0.05 $\frac{1}{2}$
3	0.05 $\frac{1}{2}$	0.06	0.06 $\frac{1}{2}$	0.07 $\frac{1}{2}$	0.08 $\frac{1}{2}$
4	0.07	0.08	0.09	0.10	0.11
5	0.08 $\frac{1}{2}$	0.10	0.11 $\frac{1}{2}$	0.12 $\frac{1}{2}$	0.13 $\frac{1}{2}$
6	0.10	0.12	0.13 $\frac{1}{2}$	0.15	0.16 $\frac{1}{2}$
7	0.12 $\frac{1}{2}$	0.14	0.15 $\frac{1}{2}$	0.17 $\frac{1}{2}$	0.19 $\frac{1}{2}$
8	0.14	0.16	0.18	0.20	0.22
9	0.15 $\frac{1}{2}$	0.18	0.20 $\frac{1}{2}$	0.22 $\frac{1}{2}$	0.24 $\frac{1}{2}$
10	0.17 $\frac{1}{2}$	0.20	0.22 $\frac{1}{2}$	0.25	0.27 $\frac{1}{2}$
20	0.35	0.40	0.45	0.50	0.55
30	0.52 $\frac{1}{2}$	0.60	0.67 $\frac{1}{2}$	0.75	0.82 $\frac{1}{2}$
40	0.70	0.80	0.90	1.00	1.10
50	0.87 $\frac{1}{2}$	1.00	1.12 $\frac{1}{2}$	1.25	1.37 $\frac{1}{2}$
60	1.05	1.20	1.35	1.50	1.65
70	1.22 $\frac{1}{2}$	1.40	1.57 $\frac{1}{2}$	1.75	1.92 $\frac{1}{2}$
80	1.40	1.60	1.80	2.00	2.20
90	1.57 $\frac{1}{2}$	1.80	2.02 $\frac{1}{2}$	2.25	2.47 $\frac{1}{2}$
100	1.75	2.00	2.25	2.50	2.75
200	3.50	4.00	4.50	5.00	5.50
300	5.25	6.00	6.75	7.50	8.25
400	7.00	8.00	9.00	10.00	11.00
500	8.75	10.00	11.25	12.50	13.75
600	10.50	12.00	13.50	15.00	16.50
700	12.25	14.00	15.75	17.50	19.25
800	14.00	16.00	18.00	20.00	22.00
900	15.75	18.00	20.25	22.50	24.75
1000	17.50	20.00	22.50	25.00	27.50
2000	35.00	40.00	45.00	50.00	55.00
3000	52.50	60.00	67.50	75.00	82.50
4000	70.00	80.00	90.00	100.00	110.00
5000	87.50	100.00	112.50	125.00	137.50
6000	105.00	120.00	135.00	150.00	165.00
7000	122.50	140.00	157.50	175.00	192.50
8000	140.00	160.00	180.00	200.00	220.00
9000	157.50	180.00	202.50	225.00	247.50
10000	175.00	200.00	225.00	250.00	275.00
20000	350.00	400.00	450.00	500.00	550.00

COMMISSION.

At 2½.

\$ c.
 0.03½
 0.06½
 0.09½
 0.11
 0.13½
 0.16½
 0.19½
 0.22
 0.24½
 0.27½
 0.55
 0.82½
 1.10
 1.37½
 1.65
 1.92½
 2.20
 2.47½
 2.75
 5.50
 8.25
 11.00
 13.75
 16.50
 19.25
 22.00
 24.75
 27.50
 55.00
 82.50
 110.00
 137.50
 165.00
 192.50
 220.00
 247.50
 275.00
 550.00

At 3.

\$
 1
 2
 3
 4
 5
 6
 7
 8
 9
 10
 20
 30
 40
 50
 60
 70
 80
 90
 100
 200
 300
 400
 500
 600
 700
 800
 900
 1000
 2000
 3000
 4000
 5000
 6000
 7000
 8000
 9000
 10000
 20000

\$ c.
 0.03
 0.06
 0.09
 0.12
 0.15
 0.18
 0.21
 0.24
 0.27
 0.30
 0.60
 0.90
 1.20
 1.50
 1.80
 2.10
 2.40
 2.70
 3.00
 6.00
 9.00
 12.00
 15.00
 18.00
 21.00
 24.00
 27.00
 30.00
 60.00
 90.00
 120.00
 150.00
 180.00
 210.00
 240.00
 270.00
 300.00
 600.00

At 3½.

\$ c.
 0.03½
 0.06½
 0.09½
 0.13
 0.16½
 0.19½
 0.22½
 0.26
 0.29½
 0.32½
 0.65
 0.97½
 1.30
 1.62½
 1.95
 2.27½
 2.60
 2.92½
 3.25
 6.50
 9.75
 13.00
 16.25
 19.50
 22.75
 26.00
 29.25
 32.50
 65.00
 97.50
 130.00
 162.50
 195.00
 227.50
 260.00
 292.50
 325.00
 650.00

At 3¾.

\$ c.
 0.03½
 0.07
 0.10½
 0.14
 0.17½
 0.21
 0.24½
 0.28
 0.31½
 0.35
 0.70
 1.05
 1.40
 1.75
 2.10
 2.45
 2.80
 3.15
 3.50
 7.00
 10.50
 14.00
 17.50
 21.00
 24.50
 28.00
 31.50
 35.00
 70.00
 105.00
 140.00
 175.00
 210.00
 245.00
 280.00
 315.00
 350.00
 700.00

At 3¾.

\$ c.
 0.03¾
 0.07¾
 0.11¾
 0.15
 0.18¾
 0.22¾
 0.26¾
 0.30
 0.33¾
 0.37¾
 0.75
 1.12½
 1.50
 1.87½
 2.25
 2.62½
 3.00
 3.37½
 3.75
 7.50
 11.25
 15.00
 18.75
 22.50
 26.25
 30.00
 33.75
 37.50
 75.00
 112.50
 150.00
 187.50
 225.00
 262.50
 300.00
 337.50
 375.00
 750.00

At 4.

\$ c.
 0.04
 0.08
 0.12
 0.16
 0.20
 0.24
 0.28
 0.32
 0.36
 0.40
 0.80
 1.20
 1.60
 2.00
 2.40
 2.80
 3.20
 3.60
 4.00
 8.00
 12.00
 16.00
 20.00
 24.00
 28.00
 32.00
 36.00
 40.00
 80.00
 120.00
 160.00
 200.00
 240.00
 280.00
 320.00
 360.00
 400.00
 800.00

COMMISSION.

	At $4\frac{1}{4}$.	At $4\frac{1}{2}$.	At $4\frac{3}{4}$.	At 5.	At $5\frac{1}{4}$.
\$	\$ c.	\$ c.	\$ c.	\$ c.	\$ c.
1	0.04 $\frac{1}{4}$	0.04 $\frac{1}{2}$	0.04 $\frac{3}{4}$	0.05	0.05 $\frac{1}{4}$
2	0.08 $\frac{1}{2}$	0.09	0.09 $\frac{1}{2}$	0.10	0.10 $\frac{1}{2}$
3	0.12 $\frac{3}{4}$	0.13 $\frac{1}{2}$	0.14 $\frac{1}{4}$	0.15	0.15 $\frac{3}{4}$
4	0.17	0.18	0.19	0.20	0.21
5	0.21 $\frac{1}{4}$	0.22 $\frac{1}{2}$	0.23 $\frac{3}{4}$	0.25	0.26 $\frac{1}{2}$
6	0.25 $\frac{1}{2}$	0.27	0.28 $\frac{1}{2}$	0.30	0.31 $\frac{1}{4}$
7	0.29 $\frac{3}{4}$	0.31 $\frac{1}{2}$	0.33 $\frac{1}{4}$	0.35	0.36 $\frac{3}{4}$
8	0.34	0.36	0.38	0.40	0.42
9	0.38 $\frac{1}{4}$	0.40 $\frac{1}{2}$	0.42 $\frac{3}{4}$	0.45	0.47 $\frac{1}{4}$
10	0.42 $\frac{1}{2}$	0.45	0.47 $\frac{1}{2}$	0.50	0.52 $\frac{1}{2}$
20	0.85	0.90	0.95	1.00	1.05
30	1.27 $\frac{1}{2}$	1.35	1.42 $\frac{1}{2}$	1.50	1.57 $\frac{1}{2}$
40	1.70	1.80	1.90	2.00	2.10
50	2.12 $\frac{1}{2}$	2.25	2.37 $\frac{1}{2}$	2.50	2.62 $\frac{1}{2}$
60	2.55	2.70	2.85	3.00	3.15
70	2.97 $\frac{1}{2}$	3.15	3.32 $\frac{1}{2}$	3.50	3.67 $\frac{1}{2}$
80	3.40	3.60	3.80	4.00	4.20
90	3.82 $\frac{1}{2}$	4.05	4.27 $\frac{1}{2}$	4.50	4.72 $\frac{1}{2}$
100	4.25	4.50	4.75	5.00	5.25
200	8.50	9.00	9.50	10.00	10.50
300	12.75	13.50	14.25	15.00	15.75
400	17.00	18.00	19.00	20.00	21.00
500	21.25	22.50	23.75	25.00	26.25
600	25.50	27.00	28.50	30.00	31.50
700	29.75	31.50	33.25	35.00	36.75
800	34.00	36.00	38.00	40.00	42.00
900	38.25	40.50	42.75	45.00	47.25
1000	42.50	45.00	47.50	50.00	52.50
2000	85.00	90.00	95.00	100.00	105.00
3000	127.50	135.00	142.50	150.00	157.50
4000	170.00	180.00	190.00	200.00	210.00
5000	212.50	225.00	237.50	250.00	262.50
6000	255.00	270.00	285.00	300.00	315.00
7000	297.50	315.00	332.50	350.00	367.50
8000	340.00	360.00	380.00	400.00	420.00
9000	382.50	405.00	427.50	450.00	472.50
10000	425.00	450.00	475.00	500.00	525.00
20000	850.00	900.00	950.00	1000.00	1050.00

COMMISSION.

At 5½.

\$ c.
 0.05½
 0.10½
 0.15½
 0.21
 0.26½
 0.31½
 0.36½
 0.42
 0.47½
 0.52½
 1.05
 1.57½
 2.10
 2.62½
 3.15
 3.67½
 4.20
 4.72½
 5.25
 10.50
 15.75
 21.00
 26.25
 31.50
 36.75
 42.00
 47.25
 52.50
 105.00
 157.50
 210.00
 262.50
 315.00
 367.50
 420.00
 472.50
 525.00
 1050.00

	At 5½.	At 5¾.	At 6.	At 6¼.	At 6½.
\$	\$ c.	\$ c.	\$ c.	\$ c.	\$ c.
1	0.05½	0.05¾	0.06	0.06¼	0.06½
2	0.11	0.11½	0.12	0.12¼	0.13
3	0.16½	0.17¼	0.18	0.18¾	0.19½
4	0.22	0.23	0.24	0.25	0.26
5	0.27½	0.28¾	0.30	0.31¼	0.32½
6	0.33	0.34½	0.36	0.37½	0.39
7	0.38½	0.40¼	0.42	0.43¾	0.45½
8	0.44	0.46	0.48	0.50	0.52
9	0.49½	0.51¾	0.54	0.56¼	0.58½
10	0.55	0.57½	0.60	0.62½	0.65
20	1.10	1.15	1.20	1.25	1.30
30	1.65	1.72½	1.80	1.87½	1.95
40	2.20	2.30	2.40	2.50	2.60
50	2.75	2.87½	3.00	3.12½	3.25
60	3.30	3.45	3.60	3.75	3.90
70	3.85	4.02½	4.20	4.37½	4.55
80	4.40	4.60	4.80	5.00	5.20
90	4.95	5.17½	5.40	5.62½	5.85
100	5.50	5.75	6.00	6.25	6.50
200	11.00	11.50	12.00	12.50	13.00
300	16.50	17.25	18.00	18.75	19.50
400	22.00	23.00	24.00	25.00	26.00
500	27.50	28.75	30.00	31.25	32.50
600	33.00	34.50	36.00	37.50	39.00
700	38.50	40.25	42.00	43.75	45.50
800	44.00	46.00	48.00	50.00	52.00
900	49.50	51.75	54.00	56.25	58.50
1000	55.00	57.50	60.00	62.50	65.00
2000	110.00	115.00	120.00	125.00	130.00
3000	165.00	172.50	180.00	187.50	195.00
4000	220.00	230.00	240.00	250.00	260.00
5000	275.00	287.50	300.00	312.50	325.00
6000	330.00	345.00	360.00	375.00	390.00
7000	385.00	402.50	420.00	437.50	455.00
8000	440.00	460.00	480.00	500.00	520.00
9000	495.00	517.50	540.00	562.50	585.00
10000	550.00	575.00	600.00	625.00	650.00
20000	1100.00	1150.00	1200.00	1250.00	1300.00

COMMISSION.

	At 6 $\frac{1}{4}$.	At 7.	At 7 $\frac{1}{4}$.	At 7 $\frac{1}{2}$.	At 7 $\frac{3}{4}$.
\$	\$ c.	\$ c.	\$ c.	\$ c.	\$ c.
1	0.06 $\frac{3}{4}$	0.07	0.07 $\frac{1}{4}$	0.07 $\frac{1}{2}$	0.07 $\frac{3}{4}$
2	0.13 $\frac{1}{2}$	0.14	0.14 $\frac{1}{2}$	0.15	0.15 $\frac{1}{2}$
3	0.20 $\frac{1}{4}$	0.21	0.21 $\frac{1}{4}$	0.22 $\frac{1}{2}$	0.23 $\frac{1}{4}$
4	0.27	0.28	0.29	0.30	0.31
5	0.33 $\frac{3}{4}$	0.35	0.36 $\frac{1}{4}$	0.37 $\frac{1}{2}$	0.38 $\frac{3}{4}$
6	0.40 $\frac{1}{2}$	0.42	0.43 $\frac{1}{2}$	0.45	0.46 $\frac{1}{4}$
7	0.47 $\frac{1}{4}$	0.49	0.50 $\frac{3}{4}$	0.52 $\frac{1}{2}$	0.54 $\frac{1}{4}$
8	0.54	0.56	0.58	0.60	0.62
9	0.60 $\frac{3}{4}$	0.63	0.65 $\frac{1}{4}$	0.67 $\frac{1}{2}$	0.69 $\frac{3}{4}$
10	0.67 $\frac{1}{2}$	0.70	0.72 $\frac{1}{2}$	0.75	0.77 $\frac{1}{2}$
20	1.35	1.40	1.45	1.50	1.55
30	2.02 $\frac{1}{2}$	2.10	2.17 $\frac{1}{2}$	2.25	2.32 $\frac{1}{2}$
40	2.70	2.80	2.90	3.00	3.10
50	3.37 $\frac{1}{2}$	3.50	3.62 $\frac{1}{2}$	3.75	3.87 $\frac{1}{2}$
60	4.05	4.20	4.35	4.50	4.65
70	4.72 $\frac{1}{2}$	4.90	5.07 $\frac{1}{2}$	5.25	5.42 $\frac{1}{2}$
80	5.40	5.60	5.80	6.00	6.20
90	6.07 $\frac{1}{2}$	6.30	6.52 $\frac{1}{2}$	6.75	6.97 $\frac{1}{2}$
100	6.75	7.00	7.25	7.50	7.75
200	13.50	14.00	14.50	15.00	15.50
300	20.25	21.00	21.75	22.50	23.25
400	27.00	28.00	29.00	30.00	31.00
500	33.75	35.00	36.25	37.50	38.75
600	40.50	42.00	43.50	45.00	46.50
700	47.25	49.00	50.75	52.50	54.25
800	54.00	56.00	58.00	60.00	62.00
900	60.75	63.00	65.25	67.50	69.75
1000	67.50	70.00	72.50	75.00	77.50
2000	135.00	140.00	145.00	150.00	155.00
3000	202.50	210.00	217.50	225.00	232.50
4000	270.00	280.00	290.00	300.00	310.00
5000	337.50	350.00	362.50	375.00	387.50
6000	405.00	420.00	435.00	450.00	465.00
7000	472.50	490.00	507.50	525.00	542.50
8000	540.00	560.00	580.00	600.00	620.00
9000	607.50	630.00	652.50	675.00	697.50
10000	675.00	700.00	725.00	750.00	775.00
20000	1350.00	1400.00	1450.00	1500.00	1550.00

COMMISSION.

At 7 $\frac{3}{4}$.

At 8. At 8 $\frac{1}{4}$. At 8 $\frac{1}{2}$. At 8 $\frac{3}{4}$. At 9.

		At 8.	At 8 $\frac{1}{4}$.	At 8 $\frac{1}{2}$.	At 8 $\frac{3}{4}$.	At 9.
\$ c.	\$	\$ c.	\$ c.	\$ c.	\$ c.	\$ c.
0.07 $\frac{3}{4}$	1	0.08	0.08 $\frac{1}{4}$	0.08 $\frac{1}{2}$	0.8 $\frac{3}{4}$	0.09
0.15 $\frac{1}{2}$	2	0.16	0.16 $\frac{1}{2}$	0.17	0.17 $\frac{1}{2}$	0.18
0.23 $\frac{1}{4}$	3	0.24	0.24 $\frac{3}{4}$	0.25 $\frac{1}{2}$	0.26 $\frac{1}{4}$	0.27
0.31	4	0.32	0.33	0.34	0.35	0.36
0.38 $\frac{3}{4}$	5	0.40	0.41 $\frac{1}{4}$	0.42 $\frac{1}{2}$	0.43 $\frac{3}{4}$	0.45
0.46 $\frac{1}{2}$	6	0.48	0.49 $\frac{1}{2}$	0.51	0.52 $\frac{1}{2}$	0.54
0.54 $\frac{1}{4}$	7	0.56	0.57 $\frac{3}{4}$	0.59 $\frac{1}{2}$	0.61 $\frac{1}{4}$	0.63
0.62	8	0.64	0.66	0.68	0.70	0.72
0.69 $\frac{3}{4}$	9	0.72	0.74 $\frac{1}{4}$	0.76 $\frac{1}{2}$	0.78 $\frac{3}{4}$	0.81
0.77 $\frac{1}{2}$	10	0.80	0.82 $\frac{1}{2}$	0.85	0.87 $\frac{1}{2}$	0.90
1.55	20	1.60	1.65	1.70	1.75	1.80
2.32 $\frac{1}{2}$	30	2.40	2.47 $\frac{1}{2}$	2.55	2.62 $\frac{1}{2}$	2.70
3.10	40	3.20	3.30	3.40	3.50	3.60
3.87 $\frac{1}{2}$	50	4.00	4.12 $\frac{1}{2}$	4.25	4.37 $\frac{1}{2}$	4.50
4.65	60	4.80	4.95	5.10	5.25	5.40
5.42 $\frac{1}{2}$	70	5.60	5.77 $\frac{1}{2}$	5.95	6.12 $\frac{1}{2}$	6.30
6.20	80	6.40	6.60	6.80	7.00	7.20
6.97 $\frac{1}{2}$	90	7.20	7.42 $\frac{1}{2}$	7.65	7.87 $\frac{1}{2}$	8.10
7.75	100	8.00	8.25	8.50	8.75	9.00
15.50	200	16.00	16.50	17.00	17.50	18.00
23.25	300	24.00	24.75	25.50	26.25	27.00
31.00	400	32.00	33.00	34.00	35.00	36.00
38.75	500	40.00	41.25	42.50	43.75	45.00
46.50	600	48.00	49.50	51.00	52.50	54.00
54.25	700	56.00	57.75	59.50	61.25	63.00
62.00	800	64.00	66.00	68.00	70.00	72.00
69.75	900	72.00	74.25	76.50	78.75	81.00
77.50	1000	80.00	82.50	85.00	87.50	90.00
155.00	2000	160.00	165.00	170.00	175.00	180.00
232.50	3000	240.00	247.50	255.00	262.50	270.00
310.00	4000	320.00	330.00	340.00	350.00	360.00
387.50	5000	400.00	412.50	425.00	437.50	450.00
465.00	6000	480.00	495.00	510.00	525.00	540.00
542.50	7000	560.00	577.50	595.00	612.50	630.00
620.00	8000	640.00	660.00	680.00	700.00	720.00
697.50	9000	720.00	742.50	765.00	787.50	810.00
775.00	10000	800.00	825.00	850.00	875.00	900.00
1550.00	20000	1600.00	1650.00	1700.00	1750.00	1800.00

COMMISSION.

	At 9 $\frac{1}{4}$.	At 9 $\frac{1}{2}$.	At 9 $\frac{3}{4}$.	At 10.	At 10 $\frac{1}{4}$.
\$	\$ c.	\$ c.	\$ c.	\$ c.	\$ c.
1	0.09 $\frac{1}{4}$	0.09 $\frac{1}{2}$	0.09 $\frac{3}{4}$	0.10	0.10 $\frac{1}{4}$
2	0.18 $\frac{1}{2}$	0.19	0.19 $\frac{1}{2}$	0.20	0.20 $\frac{1}{2}$
3	0.27 $\frac{3}{4}$	0.28 $\frac{1}{2}$	0.29 $\frac{1}{4}$	0.30	0.30 $\frac{3}{4}$
4	0.37	0.38	0.39	0.40	0.41
5	0.46 $\frac{1}{4}$	0.47 $\frac{1}{2}$	0.48 $\frac{3}{4}$	0.50	0.51 $\frac{1}{4}$
6	0.55 $\frac{1}{2}$	0.57	0.58 $\frac{1}{2}$	0.60	0.61 $\frac{1}{2}$
7	0.64 $\frac{3}{4}$	0.66 $\frac{1}{2}$	0.68 $\frac{1}{4}$	0.70	0.71 $\frac{3}{4}$
8	0.74	0.76	0.78	0.80	0.82
9	0.83 $\frac{1}{4}$	0.85 $\frac{1}{2}$	0.87 $\frac{3}{4}$	0.90	0.92 $\frac{1}{4}$
10	0.92 $\frac{1}{2}$	0.95	0.97 $\frac{1}{2}$	1.00	1.02 $\frac{1}{2}$
20	1.85	1.90	1.95	2.00	2.05
30	2.77 $\frac{1}{2}$	2.85	2.92 $\frac{1}{2}$	3.00	3.07 $\frac{1}{2}$
40	3.70	3.80	3.90	4.00	4.10
50	4.62 $\frac{1}{2}$	4.75	4.87 $\frac{1}{2}$	5.00	5.12 $\frac{1}{2}$
60	5.55	5.70	5.85	6.00	6.15
70	6.47 $\frac{1}{2}$	6.65	6.82 $\frac{1}{2}$	7.00	7.17 $\frac{1}{2}$
80	7.40	7.60	7.80	8.00	8.20
90	8.32 $\frac{1}{2}$	8.55	8.77 $\frac{1}{2}$	9.00	9.22 $\frac{1}{2}$
100	9.25	9.50	9.75	10.00	10.25
200	18.50	19.00	19.50	20.00	20.50
300	27.75	28.50	29.25	30.00	30.75
400	37.00	38.00	39.00	40.00	41.00
500	46.25	47.50	48.75	50.00	51.25
600	55.50	57.00	58.50	60.00	61.50
700	64.75	66.50	68.25	70.00	71.75
800	74.00	76.00	78.00	80.00	82.00
900	83.25	85.50	87.75	90.00	92.25
1000	92.50	95.00	97.50	100.00	102.50
2000	185.00	190.00	195.00	200.00	205.00
3000	277.50	285.00	292.50	300.00	307.50
4000	370.00	380.00	390.00	400.00	410.00
5000	462.50	475.00	487.50	500.00	512.50
6000	555.00	570.00	585.00	600.00	615.00
7000	647.50	665.00	682.50	700.00	717.50
8000	740.00	760.00	780.00	800.00	820.00
9000	832.50	855.00	877.50	900.00	922.50
10000	925.00	950.00	975.00	1000.00	1025.00
20000	1850.00	1900.00	1950.00	2000.00	2050.00

COMMISSION.

	At 10½.	At 10¾.	At 11.	At 11¼.	At 11½.
\$ c.	\$	\$ c.	\$ c.	\$ c.	\$ c.
0.10½	1	0.10½	0.10¾	0.11	0.11½
0.20	2	0.21	0.21½	0.22	0.23
0.30¾	3	0.31½	0.32¼	0.33	0.34½
0.41	4	0.42	0.43	0.44	0.46
0.51½	5	0.52½	0.53¾	0.55	0.57½
0.61	6	0.63	0.64½	0.66	0.69
0.71¾	7	0.73½	0.75¼	0.77	0.80½
0.82	8	0.84	0.86	0.88	0.92
0.92½	9	0.94½	0.96¾	0.99	1.03½
1.02¾	10	1.05	1.07½	1.10	1.15
2.05	20	2.10	2.15	2.20	2.30
3.07½	30	3.15	3.22½	3.30	3.45
4.10	40	4.20	4.30	4.40	4.60
5.12½	50	5.25	5.37½	5.50	5.75
6.15	60	6.30	6.45	6.60	6.90
7.17½	70	7.35	7.52½	7.70	8.05
8.20	80	8.40	8.60	8.80	9.20
9.22½	90	9.45	9.67½	9.90	10.35
10.25	100	10.50	10.75	11.00	11.50
20.50	200	21.00	21.50	22.00	23.00
30.75	300	31.50	32.25	33.00	34.50
41.00	400	42.00	43.00	44.00	46.00
51.25	500	52.50	53.75	55.00	57.50
61.50	600	63.00	64.50	66.00	69.00
71.75	700	73.50	75.25	77.00	80.50
82.00	800	84.00	86.00	88.00	92.90
92.25	900	94.50	96.75	99.00	103.50
102.50	1000	105.00	107.50	110.00	115.00
205.00	2000	210.00	215.00	220.00	230.00
307.50	3000	315.00	322.50	330.00	345.00
410.00	4000	420.00	430.00	440.00	460.00
512.50	5000	525.00	537.50	550.00	575.00
615.00	6000	630.00	645.00	660.00	690.00
717.50	7000	735.00	752.50	770.00	805.00
820.00	8000	840.00	860.00	880.00	920.00
922.50	9000	945.00	967.50	990.00	1035.00
1025.00	10000	1050.00	1075.00	1100.00	1150.00
2050.00	20000	2100.00	2150.00	2200.00	2300.00

COMMISSION.

	At 11 $\frac{1}{4}$.	At 12.	At 12 $\frac{1}{4}$.	At 12 $\frac{1}{2}$.	At 12 $\frac{3}{4}$.
\$	\$ c.	\$ c.	\$ c.	\$ c.	\$ c.
1	0.11 $\frac{3}{4}$	0.12	0.12 $\frac{1}{4}$	0.12 $\frac{1}{2}$	0.12 $\frac{3}{4}$
2	0.23 $\frac{1}{2}$	0.24	0.24 $\frac{1}{2}$	0.25	0.25 $\frac{1}{2}$
3	0.35 $\frac{1}{4}$	0.36	0.36 $\frac{3}{4}$	0.37 $\frac{1}{2}$	0.38 $\frac{1}{4}$
4	0.47	0.48	0.49	0.50	0.51
5	0.58 $\frac{3}{4}$	0.60	0.61 $\frac{1}{4}$	0.62 $\frac{1}{2}$	0.63 $\frac{3}{4}$
6	0.70 $\frac{1}{2}$	0.72	0.73 $\frac{1}{2}$	0.75	0.76 $\frac{1}{2}$
7	0.82 $\frac{1}{4}$	0.84	0.85 $\frac{3}{4}$	0.87 $\frac{1}{2}$	0.89 $\frac{1}{4}$
8	0.94	0.96	0.98	1.00	1.02
9	1.05 $\frac{3}{4}$	1.08	1.10 $\frac{1}{4}$	1.12 $\frac{1}{2}$	1.14 $\frac{3}{4}$
10	1.17 $\frac{1}{2}$	1.20	1.22 $\frac{1}{2}$	1.25	1.27 $\frac{1}{2}$
20	2.35	2.40	2.45	2.50	2.55
30	3.52 $\frac{1}{2}$	3.60	3.67 $\frac{1}{2}$	3.75	3.82 $\frac{1}{2}$
40	4.70	4.80	4.90	5.00	5.10
50	5.87 $\frac{1}{2}$	6.00	6.12 $\frac{1}{2}$	6.25	6.37 $\frac{1}{2}$
60	7.05	7.20	7.35	7.50	7.65
70	8.22 $\frac{1}{2}$	8.40	8.57 $\frac{1}{2}$	8.75	8.92 $\frac{1}{2}$
80	9.40	9.60	9.80	10.00	10.20
90	10.57 $\frac{1}{2}$	10.80	11.02 $\frac{1}{2}$	11.25	11.47 $\frac{1}{2}$
100	11.75	12.00	12.25	12.50	12.75
200	23.50	24.00	24.50	25.00	25.50
300	35.25	36.00	36.75	37.50	38.25
400	47.00	48.00	49.00	50.00	51.00
500	58.75	60.00	61.25	62.50	63.75
600	70.50	72.00	73.50	75.00	76.50
700	82.25	84.00	85.75	87.50	89.25
800	94.00	96.00	98.00	100.00	102.00
900	105.75	108.00	110.25	112.50	114.75
1000	117.50	120.00	122.50	125.00	127.50
2000	235.00	240.00	245.00	250.00	255.00
3000	352.50	360.00	367.50	375.00	382.50
4000	470.00	480.00	490.00	500.00	510.00
5000	587.50	600.00	612.50	625.00	637.50
6000	705.00	720.00	735.00	750.00	765.00
7000	822.50	840.00	857.50	875.00	892.50
8000	940.00	960.00	980.00	1000.00	1020.00
9000	1057.50	1080.00	1102.50	1125.00	1147.50
10000	1175.00	1200.00	1225.00	1250.00	1275.00
20000	2350.00	2400.00	2450.00	2500.00	2550.00

COMMISSION.

At 12 $\frac{3}{4}$.

	At 13.	At 13 $\frac{1}{4}$.	At 13 $\frac{1}{2}$.	At 13 $\frac{3}{4}$.	At 14.
\$ c.	\$ c.	\$ c.	\$ c.	\$ c.	\$ c.
0.12 $\frac{3}{4}$	1 0.13	0.13 $\frac{1}{4}$	0.13 $\frac{1}{2}$	0.13 $\frac{3}{4}$	0.14
0.25 $\frac{1}{2}$	2 0.26	0.26 $\frac{1}{4}$	0.27	0.27 $\frac{1}{4}$	0.28
0.38 $\frac{1}{4}$	3 0.39	0.39 $\frac{1}{4}$	0.40 $\frac{1}{2}$	0.41 $\frac{1}{4}$	0.42
0.51	4 0.52	0.53	0.54	0.55	0.56
0.63 $\frac{3}{4}$	5 0.65	0.66 $\frac{1}{4}$	0.67 $\frac{1}{2}$	0.68 $\frac{3}{4}$	0.70
0.76 $\frac{1}{2}$	6 0.78	0.79 $\frac{1}{4}$	0.81	0.82 $\frac{1}{2}$	0.84
0.89 $\frac{1}{4}$	7 0.91	0.92 $\frac{1}{4}$	0.94 $\frac{1}{2}$	0.96 $\frac{1}{4}$	0.98
1.02	8 1.04	1.06	1.08	1.10	1.12
1.14 $\frac{3}{4}$	9 1.17	1.19 $\frac{1}{4}$	1.21 $\frac{1}{2}$	1.23 $\frac{3}{4}$	1.26
1.27 $\frac{1}{2}$	10 1.30	1.32 $\frac{1}{2}$	1.35	1.37 $\frac{1}{2}$	1.40
2.55	20 2.60	2.65	2.70	2.75	2.80
3.82 $\frac{1}{2}$	30 3.90	3.97 $\frac{1}{2}$	4.05	4.12 $\frac{1}{2}$	4.20
5.10	40 5.20	5.30	5.40	5.50	5.60
6.37 $\frac{1}{2}$	50 6.50	6.62 $\frac{1}{2}$	6.75	6.87 $\frac{1}{2}$	7.00
7.65	60 7.80	7.95	8.10	8.25	8.40
8.92 $\frac{1}{2}$	70 9.10	9.27 $\frac{1}{2}$	9.45	9.62 $\frac{1}{2}$	9.80
10.20	80 10.40	10.60	10.80	11.00	11.20
11.47 $\frac{1}{2}$	90 11.70	11.92 $\frac{1}{2}$	12.15	12.37 $\frac{1}{2}$	12.60
12.75	100 13.00	13.25	13.50	13.75	14.00
25.50	200 26.00	26.50	27.00	27.50	28.00
38.25	300 39.00	39.75	40.50	41.25	42.00
51.00	400 52.00	53.00	54.00	55.00	56.00
63.75	500 65.00	66.25	67.50	68.75	70.00
76.50	600 78.00	79.50	81.00	82.50	84.00
89.25	700 91.00	92.75	94.50	96.25	98.00
102.00	800 104.00	106.00	108.00	110.00	112.00
114.75	900 117.00	119.25	121.50	123.75	126.00
127.50	1000 130.00	132.50	135.00	137.50	140.00
255.00	2000 260.00	265.00	270.00	275.00	280.00
382.50	3000 390.00	397.50	405.00	412.50	420.00
510.00	4000 520.00	530.00	540.00	550.00	560.00
637.50	5000 650.00	662.50	675.00	687.50	700.00
765.00	6000 780.00	795.00	810.00	825.00	840.00
892.50	7000 910.00	927.50	945.00	962.50	980.00
1020.00	8000 1040.00	1060.00	1080.00	1100.00	1120.00
1147.50	9000 1170.00	1192.50	1215.00	1237.50	1260.00
1275.00	10000 1300.00	1325.00	1350.00	1375.00	1400.00
2550.00	20000 2600.00	2650.00	2700.00	2750.00	2800.00

COMMISSION.

	At 14 $\frac{1}{4}$.	At 14 $\frac{1}{2}$.	At 14 $\frac{3}{4}$.	At 15.	At 15 $\frac{1}{4}$.
\$	\$ c.	\$ c.	\$ c.	\$ c.	\$ c.
1	0.14 $\frac{1}{4}$	0.14 $\frac{1}{2}$	0.14 $\frac{3}{4}$	0.15	0.15 $\frac{1}{4}$
2	0.28 $\frac{1}{2}$	0.29	0.29 $\frac{1}{2}$	0.30	0.30 $\frac{1}{2}$
3	0.42 $\frac{3}{4}$	0.43 $\frac{1}{2}$	0.44 $\frac{1}{4}$	0.45	0.45 $\frac{3}{4}$
4	0.57	0.58	0.59	0.60	0.61
5	0.71 $\frac{1}{4}$	0.72 $\frac{1}{2}$	0.73 $\frac{3}{4}$	0.75	0.76 $\frac{1}{4}$
6	0.85 $\frac{1}{2}$	0.87	0.88 $\frac{1}{4}$	0.90	0.91 $\frac{1}{2}$
7	0.99 $\frac{3}{4}$	1.01 $\frac{1}{2}$	1.03 $\frac{1}{4}$	1.05	1.06 $\frac{3}{4}$
8	1.14	1.16	1.18	1.20	1.22
9	1.28 $\frac{1}{4}$	1.30 $\frac{1}{2}$	1.32 $\frac{3}{4}$	1.35	1.37 $\frac{1}{4}$
10	1.42 $\frac{1}{2}$	1.45	1.47 $\frac{1}{2}$	1.50	1.52 $\frac{1}{2}$
20	2.85	2.90	2.95	3.00	3.05
30	4.27 $\frac{1}{2}$	4.35	4.42 $\frac{1}{2}$	4.50	4.57 $\frac{1}{2}$
40	5.70	5.80	5.90	6.00	6.10
50	7.12 $\frac{1}{2}$	7.25	7.37 $\frac{1}{2}$	7.50	7.62 $\frac{1}{2}$
60	8.55	8.70	8.85	9.00	9.15
70	9.97 $\frac{1}{2}$	10.15	10.32 $\frac{1}{2}$	10.50	10.67 $\frac{1}{2}$
80	11.40	11.60	11.80	12.00	12.20
90	12.82 $\frac{1}{2}$	13.05	13.27 $\frac{1}{2}$	13.50	13.72 $\frac{1}{2}$
100	14.25	14.50	14.75	15.00	15.25
200	28.50	29.00	29.50	30.00	30.50
300	42.75	43.50	44.25	45.00	45.75
400	57.00	58.00	59.00	60.00	61.00
500	71.25	72.50	73.75	75.00	76.25
600	85.50	87.00	88.50	90.00	91.50
700	99.75	101.50	103.25	105.00	106.75
800	114.00	116.00	118.00	120.00	122.00
900	128.25	130.50	132.75	135.00	137.25
1000	142.50	145.00	147.50	150.00	152.50
2000	285.00	290.00	295.00	300.00	305.00
3000	427.50	435.00	442.50	450.00	457.50
4000	570.00	580.00	590.00	600.00	610.00
5000	712.50	725.00	737.50	750.00	762.50
6000	855.00	870.00	885.00	900.00	915.00
7000	997.50	1015.00	1032.50	1050.00	1067.50
8000	1140.00	1160.00	1180.00	1200.00	1220.00
9000	1282.50	1305.00	1327.50	1350.00	1372.50
10000	1425.00	1450.00	1475.00	1500.00	1525.00
20000	2850.00	2900.00	2950.00	3000.00	3050.00

COMMISSION.

At 15¼.		At 15½.	At 15¾.	At 16.	At 16¼.	At 16½.	
\$	c.	\$	c.	\$	c.	\$	c.
	1	0.15½	0.15¾	0.16	0.16¼	0.16½	
	2	0.31	0.31½	0.32	0.32½	0.33	
	3	0.46½	0.47¼	0.48	0.48½	0.49½	
	4	0.62	0.63	0.64	0.65	0.66	
	5	0.77½	0.78¾	0.80	0.81¼	0.82½	
	6	0.93	0.94½	0.96	0.97½	0.99	
	7	1.08½	1.10¼	1.12	1.13¾	1.15½	
	8	1.24	1.26	1.28	1.30	1.32	
	9	1.39½	1.41¾	1.44	1.46¼	1.48½	
	10	1.55	1.57½	1.60	1.62½	1.65	
	20	3.10	3.15	3.20	3.25	3.30	
	30	4.65	4.72½	4.80	4.87½	4.95	
	40	6.20	6.30	6.40	6.50	6.60	
	50	7.75	7.87½	8.00	8.12½	8.25	
	60	9.30	9.45	9.60	9.75	9.90	
	70	10.85	11.02½	11.20	11.37½	11.55	
	80	12.40	12.60	12.80	13.00	13.20	
	90	13.95	14.17½	14.40	14.62½	14.85	
	100	15.50	15.75	16.00	16.25	16.50	
	200	31.00	31.50	32.00	32.50	33.00	
	300	46.50	47.25	48.00	48.75	49.50	
	400	62.00	63.00	64.00	65.00	66.00	
	500	77.50	78.75	80.00	81.25	82.50	
	600	93.00	94.50	96.00	97.50	99.00	
	700	108.50	110.25	112.00	113.75	115.50	
	800	124.00	126.00	128.00	130.00	132.00	
	900	139.50	141.75	144.00	146.25	148.50	
	1000	155.00	157.50	160.00	162.50	165.00	
	2000	310.00	315.00	320.00	325.00	330.00	
	3000	465.00	472.50	480.00	487.50	495.00	
	4000	620.00	630.00	640.00	650.00	660.00	
	5000	775.00	787.50	800.00	812.50	825.00	
	6000	930.00	945.00	960.00	975.00	990.00	
	7000	1085.00	1102.50	1120.00	1137.50	1155.00	
	8000	1240.00	1260.00	1280.00	1300.00	1320.00	
	9000	1395.00	1417.50	1440.00	1462.50	1485.00	
	10000	1550.00	1575.00	1600.00	1625.00	1650.00	
	20000	3100.00	3150.00	3200.00	3250.00	330.00	

COMMISSION.

	At 16 $\frac{1}{4}$.	At 17.	At 17 $\frac{1}{4}$.	At 17 $\frac{1}{2}$.	At 17 $\frac{3}{4}$.
\$	\$ c.	\$ c.	\$ c.	\$ c.	\$ c.
1	0.16 $\frac{3}{4}$	0.17	0.17 $\frac{1}{4}$	0.17 $\frac{1}{2}$	0.17 $\frac{3}{4}$
2	0.33 $\frac{1}{2}$	0.34	0.34 $\frac{1}{2}$	0.35	0.35 $\frac{1}{2}$
3	0.50 $\frac{1}{4}$	0.51	0.51 $\frac{3}{4}$	0.52 $\frac{1}{2}$	0.53 $\frac{1}{4}$
4	0.67	0.68	0.69	0.70	0.71
5	0.83 $\frac{3}{4}$	0.85	0.86 $\frac{1}{4}$	0.87 $\frac{1}{2}$	0.88 $\frac{3}{4}$
6	1.00 $\frac{1}{2}$	1.02	1.03 $\frac{1}{2}$	1.05	1.06 $\frac{1}{2}$
7	1.17 $\frac{1}{4}$	1.19	1.20 $\frac{1}{4}$	1.22 $\frac{1}{2}$	1.24 $\frac{1}{4}$
8	1.34	1.36	1.38	1.40	1.42
9	1.50 $\frac{3}{4}$	1.53	1.55 $\frac{1}{4}$	1.57 $\frac{1}{2}$	1.59 $\frac{3}{4}$
10	1.67 $\frac{1}{2}$	1.70	1.72 $\frac{1}{2}$	1.75	1.77 $\frac{1}{2}$
20	3.35	3.40	3.45	3.50	3.55
30	5.02 $\frac{1}{2}$	5.10	5.17 $\frac{1}{2}$	5.25	5.32 $\frac{1}{2}$
40	6.70	6.80	6.90	7.00	7.10
50	8.37 $\frac{1}{2}$	8.50	8.62 $\frac{1}{2}$	8.75	8.87 $\frac{1}{2}$
60	10.05	10.20	10.35	10.50	10.65
70	11.72 $\frac{1}{2}$	11.90	12.07 $\frac{1}{2}$	12.25	12.42 $\frac{1}{2}$
80	13.40	13.60	13.80	14.00	14.20
90	15.07 $\frac{1}{2}$	15.30	15.52 $\frac{1}{2}$	15.75	15.97 $\frac{1}{2}$
100	16.75	17.00	17.25	17.50	17.75
200	33.50	34.00	34.50	35.00	35.50
300	50.25	51.00	51.75	52.50	53.25
400	67.00	68.00	69.00	70.00	71.00
500	83.75	85.00	86.25	87.50	88.75
600	100.50	102.00	103.50	105.00	106.50
700	117.25	119.00	120.75	122.50	124.25
800	134.00	136.00	138.00	140.00	142.00
900	150.75	153.00	155.25	157.50	159.75
1000	167.50	170.00	172.50	175.00	177.50
2000	335.00	340.00	345.00	350.00	355.00
3000	502.50	510.00	517.50	525.00	532.50
4000	670.00	680.00	690.00	700.00	710.00
5000	837.50	850.00	862.50	875.00	887.50
6000	1005.00	1020.00	1035.00	1050.00	1065.00
7000	1172.50	1190.00	1207.50	1225.00	1242.50
8000	1340.00	1360.00	1380.00	1400.00	1420.00
9000	1507.50	1530.00	1552.50	1575.00	1597.50
10000	1675.00	1700.00	1725.00	1750.00	1775.00
20000	3350.00	3400.00	3450.00	3500.00	3550.00

COMMISSION.

At 17½.

\$ c.
0.17½
0.35½
0.53½
0.71
0.88½
1.06½
1.24½
1.42
1.59½
1.77½
3.55
5.32½
7.10
8.87½
10.65
12.42½
14.20
15.97½
17.75
35.50
53.25
71.00
88.75
106.50
124.25
142.00
159.75
177.50
355.00
532.50
710.00
887.50
1065.00
1242.50
1420.00
1597.50
1775.00
3550.00

At 18.

\$	\$ c.
1	0.18
2	0.36
3	0.54
4	0.72
5	0.90
6	1.08
7	1.26
8	1.44
9	1.62
10	1.80
20	3.60
30	5.40
40	7.20
50	9.00
60	10.80
70	12.60
80	14.40
90	16.20
100	18.00
200	36.00
300	54.00
400	72.00
500	90.00
600	108.00
700	126.00
800	144.00
900	162.00
1000	180.00
2000	360.00
3000	540.00
4000	720.00
5000	900.00
6000	1080.00
7000	1260.00
8000	1440.00
9000	1620.00
10000	1800.00
20000	3600.00

At 18½.

\$ c.
0.18½
0.36½
0.54½
0.73
0.91½
1.09½
1.27½
1.46
1.64½
1.83½
3.65
5.47½
7.30
9.12½
10.95
12.77½
14.60
16.42½
18.25
36.50
54.75
73.00
91.25
109.50
127.75
146.00
164.25
182.50
365.00
547.50
730.00
912.50
1095.00
1277.50
1460.00
1642.50
1825.00
3650.00

At 18¾.

\$ c.
0.18¾
0.37
0.55½
0.74
0.92½
1.11
1.29½
1.48
1.66½
1.85
3.70
5.55
7.40
9.25
11.10
12.95
14.80
16.65
18.50
37.00
55.50
74.00
92.50
111.00
129.50
148.00
166.50
185.00
370.00
555.00
740.00
925.00
1110.00
1295.00
1480.00
1665.00
1850.00
3700.00

At 18½.

\$ c.
0.18½
0.37½
0.56½
0.75
0.93½
1.12½
1.31½
1.50
1.68½
1.87½
3.75
5.62½
7.50
9.37½
11.25
13.12½
15.00
16.87½
18.75
37.50
56.25
75.00
93.75
112.50
131.25
150.00
168.75
187.50
375.00
562.50
750.00
937.50
1125.00
1312.50
1500.00
1687.50
1875.00
3750.00

At 19.

\$ c.
0.19
0.38
0.57
0.76
0.95
1.14
1.33
1.52
1.71
1.90
3.80
5.70
7.60
9.50
11.40
13.30
15.20
17.10
19.00
38.00
57.00
76.00
95.00
114.00
133.00
152.00
171.00
190.00
380.00
570.00
760.00
950.00
1140.00
1330.00
1520.00
1710.00
1900.00
3800.00

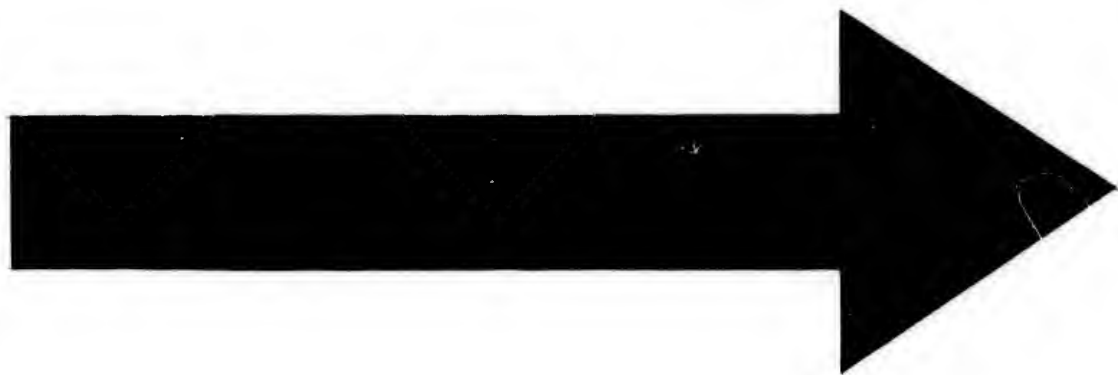

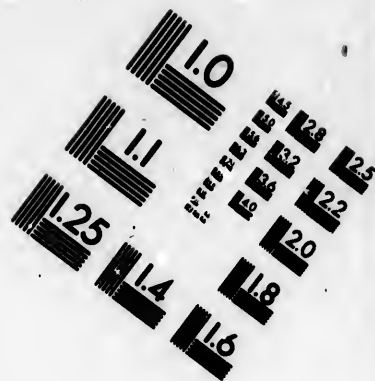
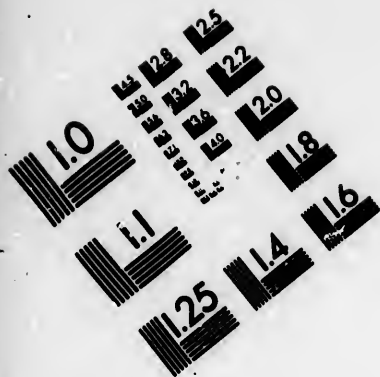

**IMAGE EVALUATION
TEST TARGET (MT-3)**

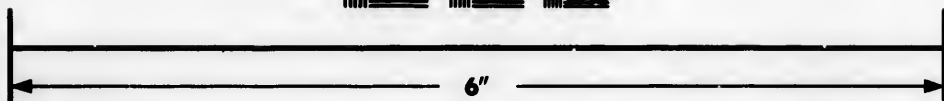
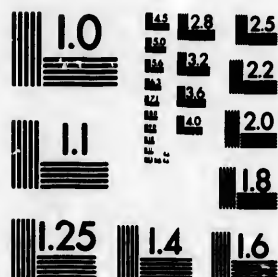

**Photographic
Sciences
Corporation**

23 WEST MAIN STREET
WEBSTER, N.Y. 14580
(716) 872-4503

1.8
2.0
2.2
2.5

1.0
1.1

COMMISSION.

	At 19 $\frac{1}{4}$.	At 19 $\frac{1}{2}$.	At 19 $\frac{3}{4}$.	At 20.	At 20 $\frac{1}{4}$.
\$	\$ c.	\$ c.	\$ c.	\$ c.	\$ c.
1	0.19 $\frac{1}{4}$	0.19 $\frac{1}{2}$	0.19 $\frac{3}{4}$	0.20	0.20 $\frac{1}{4}$
2	0.38 $\frac{1}{2}$	0.39	0.39 $\frac{1}{2}$	0.40	0.40 $\frac{1}{2}$
3	0.57 $\frac{3}{4}$	0.58 $\frac{1}{2}$	0.59 $\frac{1}{4}$	0.60	0.60 $\frac{1}{2}$
4	0.77	0.78	0.79	0.80	0.81
5	0.96 $\frac{1}{4}$	0.97 $\frac{1}{2}$	0.98 $\frac{3}{4}$	1.00	1.01 $\frac{1}{4}$
6	1.15 $\frac{1}{4}$	1.17	1.18 $\frac{1}{2}$	1.20	1.21 $\frac{1}{4}$
7	1.34 $\frac{3}{4}$	1.36 $\frac{1}{2}$	1.38 $\frac{1}{4}$	1.40	1.41 $\frac{3}{4}$
8	1.54	1.56	1.58	1.60	1.62
9	1.73 $\frac{1}{4}$	1.75 $\frac{1}{2}$	1.77 $\frac{3}{4}$	1.80	1.82 $\frac{1}{4}$
10	1.92 $\frac{1}{2}$	1.95	1.97 $\frac{1}{2}$	2.00	2.02 $\frac{1}{2}$
20	3.85	3.90	3.95	4.00	4.05
30	5.77 $\frac{1}{2}$	5.85	5.92 $\frac{1}{2}$	6.00	6.07 $\frac{1}{2}$
40	7.70	7.80	7.90	8.00	8.10
50	9.62 $\frac{1}{2}$	9.75	9.87 $\frac{1}{2}$	10.00	10.12 $\frac{1}{2}$
60	11.55	11.70	11.85	12.00	12.15
70	13.47 $\frac{1}{2}$	13.65	13.82 $\frac{1}{2}$	14.00	14.17 $\frac{1}{2}$
80	15.40	15.60	15.80	16.00	16.20
90	17.32 $\frac{1}{2}$	17.55	17.77 $\frac{1}{2}$	18.00	18.22 $\frac{1}{2}$
100	19.25	19.50	19.75	20.00	20.25
200	38.50	39.00	39.50	40.00	40.50
300	57.75	58.50	59.25	60.00	60.75
400	77.00	78.00	79.00	80.00	81.00
500	96.25	97.50	98.75	100.00	101.25
600	115.50	117.00	118.50	120.00	121.50
700	134.75	136.50	138.25	140.00	141.75
800	154.00	156.00	158.00	160.00	162.00
900	173.25	175.50	177.75	180.00	182.25
1000	192.50	195.00	197.50	200.00	202.50
2000	385.00	390.00	395.00	400.00	405.00
3000	577.50	585.00	592.50	600.00	607.50
4000	770.00	780.00	790.00	800.00	810.00
5000	962.50	975.00	987.50	1000.00	1012.50
6000	1155.00	1170.00	1185.00	1200.00	1215.00
7000	1347.50	1365.00	1382.50	1400.00	1417.50
8000	1540.00	1560.00	1580.00	1600.00	1620.00
9000	1732.50	1755.00	1777.50	1800.00	1822.50
10000	1925.00	1950.00	1975.00	2000.00	2025.00
20000	3850.00	3900.00	3950.00	4000.00	4050.00

COMMISSION.

At 20½.

\$ c.
 0.20½
 0.40½
 0.60½
 0.81
 1.01½
 1.21½
 1.41½
 1.62
 1.82½
 2.02½
 4.05
 6.07½
 8.10
 10.12½
 12.15
 14.17½
 16.20
 18.22½
 20.25
 40.50
 60.75
 81.00
 101.25
 121.50
 141.75
 162.00
 182.25
 202.50
 405.00
 607.50
 810.00
 1012.50
 1215.00
 1417.50
 1620.00
 1822.50
 2025.00
 4050.00

	At 20½.	At 20¾.	At 21.	At 21½.	At 21¾.
	\$ c.	\$ c.	\$ c.	\$ c.	\$ c.
1	0.20½	0.20¾	0.21	0.21½	0.21¾
2	0.41	0.41½	0.42	0.42½	0.43
3	0.61½	0.62½	0.63	0.63½	0.64½
4	0.82	0.83	0.84	0.85	0.86
5	1.02½	1.03¾	1.05	1.06½	1.07½
6	1.23	1.24½	1.26	1.27½	1.29
7	1.43½	1.45½	1.47	1.48½	1.50½
8	1.64	1.66	1.68	1.70	1.72
9	1.84½	1.86¾	1.89	1.91½	1.93½
10	2.05	2.07½	2.10	2.12½	2.15
20	4.10	4.15	4.20	4.25	4.30
30	6.15	6.22½	6.30	6.37½	6.45
40	8.20	8.30	8.40	8.50	8.60
50	10.25	10.37½	10.50	10.62½	10.75
60	12.30	12.45	12.60	12.75	12.90
70	14.35	14.52½	14.70	14.87½	15.05
80	16.40	16.60	16.80	17.00	17.20
90	18.45	18.67½	18.90	19.12½	19.35
100	20.50	20.75	21.00	21.25	21.50
200	41.00	41.50	42.00	42.50	43.00
300	61.50	62.25	63.00	63.75	64.50
400	82.00	83.00	84.00	85.00	86.00
500	102.50	103.75	105.00	106.25	107.50
600	123.00	124.50	126.00	127.50	129.00
700	143.50	145.25	147.00	148.75	150.50
800	164.00	166.00	168.00	170.00	172.00
900	184.50	186.75	189.00	191.25	193.50
1000	205.00	207.50	210.00	212.50	215.00
2000	410.00	415.00	420.00	425.00	430.00
3000	615.00	622.50	630.00	637.50	645.00
4000	820.00	830.00	840.00	850.00	860.00
5000	1025.00	1037.50	1050.00	1062.50	1075.00
6000	1230.00	1245.00	1260.00	1275.00	1290.00
7000	1435.00	1452.50	1470.00	1487.50	1505.00
8000	1640.00	1660.00	1680.00	1700.00	1720.00
9000	1845.00	1867.50	1890.00	1912.50	1935.00
10000	2050.00	2075.00	2100.00	2125.00	2150.00
20000	4100.00	4150.00	4200.00	4250.00	4300.00

COMMISSION.

	At 21 $\frac{1}{2}$.	At 22.	At 22 $\frac{1}{4}$.	At 22 $\frac{1}{2}$.	At 22 $\frac{3}{4}$.
\$ 1	\$ c. 0.21 $\frac{3}{4}$	\$ c. 0.22	\$ c. 0.22 $\frac{1}{4}$	\$ c. 0.22 $\frac{1}{2}$	\$ c. 0.22 $\frac{3}{4}$
2	0.43 $\frac{1}{2}$	0.44	0.44 $\frac{1}{2}$	0.45	0.45 $\frac{1}{2}$
3	0.65 $\frac{1}{4}$	0.66	0.66 $\frac{1}{4}$	0.67 $\frac{1}{2}$	0.68 $\frac{1}{4}$
4	0.87	0.88	0.89	0.90	0.91
5	1.08 $\frac{3}{4}$	1.10	1.11 $\frac{1}{4}$	1.12 $\frac{1}{2}$	1.13 $\frac{3}{4}$
6	1.30 $\frac{1}{2}$	1.32	1.33 $\frac{1}{2}$	1.35	1.36 $\frac{1}{2}$
7	1.52 $\frac{1}{4}$	1.54	1.55 $\frac{1}{4}$	1.57 $\frac{1}{2}$	1.59 $\frac{1}{4}$
8	1.74	1.76	1.78	1.80	1.82
9	1.95 $\frac{3}{4}$	1.98	2.00 $\frac{1}{4}$	2.02 $\frac{1}{2}$	2.04 $\frac{3}{4}$
10	2.17 $\frac{1}{2}$	2.20	2.22 $\frac{1}{2}$	2.25	2.27 $\frac{1}{2}$
20	4.35	4.40	4.45	4.50	4.55
30	6.52 $\frac{1}{2}$	6.60	6.67 $\frac{1}{2}$	6.75	6.82 $\frac{1}{2}$
40	8.70	8.80	8.90	9.00	9.10
50	10.87 $\frac{1}{2}$	11.00	11.12 $\frac{1}{2}$	11.25	11.37 $\frac{1}{2}$
60	13.05	13.20	13.35	13.50	13.65
70	15.22 $\frac{1}{2}$	15.40	15.57 $\frac{1}{2}$	15.75	15.92 $\frac{1}{2}$
80	17.40	17.60	17.80	18.00	18.20
90	19.57 $\frac{1}{2}$	19.80	20.02 $\frac{1}{2}$	20.25	20.47 $\frac{1}{2}$
100	21.75	22.00	22.25	22.50	22.75
200	43.50	44.00	44.50	45.00	45.50
300	65.25	66.00	66.75	67.50	68.25
400	87.00	88.00	89.00	90.00	91.00
500	108.75	110.00	111.25	112.50	113.75
600	130.50	132.00	133.50	135.00	136.50
700	152.25	154.00	155.75	157.50	159.25
800	174.00	176.00	178.00	180.00	182.00
900	195.75	198.00	200.25	202.50	204.75
1000	217.50	220.00	222.50	225.00	227.50
2000	435.00	440.00	445.00	450.00	455.00
3000	652.50	660.00	667.50	675.00	682.50
4000	870.00	880.00	890.00	900.00	910.00
5000	1087.50	1100.00	1112.50	1125.00	1137.50
6000	1305.00	1320.00	1335.00	1350.00	1365.00
7000	1522.50	1540.00	1557.50	1575.00	1592.50
8000	1740.00	1760.00	1780.00	1800.00	1820.00
9000	1957.50	1980.00	2002.50	2025.00	2047.50
10000	2175.00	2200.00	2225.00	2250.00	2275.00
20000	4350.00	4400.00	4450.00	4500.00	4550.00

COMMISSION.

At 22 $\frac{1}{2}$.	At 23.	At 23 $\frac{1}{2}$.	At 23 $\frac{1}{2}$.	At 23 $\frac{1}{2}$.	At 24.
\$ c.	\$ c.	\$ c.	\$ c.	\$ c.	\$ c.
0.22 $\frac{1}{2}$	1 0.23	0.23 $\frac{1}{2}$	0.23 $\frac{1}{2}$	0.23 $\frac{1}{2}$	0.24
0.45 $\frac{1}{2}$	2 0.46	0.46 $\frac{1}{2}$	0.47	0.47 $\frac{1}{2}$	0.48
0.68 $\frac{1}{2}$	3 0.69	0.69 $\frac{1}{2}$	0.70 $\frac{1}{2}$	0.71 $\frac{1}{2}$	0.72
0.91	4 0.92	0.93	0.94	0.95	0.96
1.13 $\frac{1}{2}$	5 1.15	1.16 $\frac{1}{2}$	1.17 $\frac{1}{2}$	1.18 $\frac{3}{4}$	1.20
1.36 $\frac{1}{2}$	6 1.38	1.39 $\frac{1}{2}$	1.41	1.42 $\frac{1}{2}$	1.44
1.59 $\frac{1}{2}$	7 1.61	1.62 $\frac{1}{2}$	1.64 $\frac{1}{2}$	1.66 $\frac{1}{2}$	1.68
1.82	8 1.84	1.86	1.88	1.90	1.92
2.04 $\frac{1}{2}$	9 2.07	2.09 $\frac{1}{2}$	2.11 $\frac{1}{2}$	2.13 $\frac{3}{4}$	2.16
2.27 $\frac{1}{2}$	10 2.30	2.32 $\frac{1}{2}$	2.35	2.37 $\frac{1}{2}$	2.40
4.55	20 4.60	4.65	4.70	4.75	4.80
6.82 $\frac{1}{2}$	30 6.90	6.97 $\frac{1}{2}$	7.05	7.12 $\frac{1}{2}$	7.20
9.10	40 9.20	9.30	9.40	9.50	9.60
11.37 $\frac{1}{2}$	50 11.50	11.62 $\frac{1}{2}$	11.75	11.87 $\frac{1}{2}$	12.00
13.65	60 13.80	13.95	14.10	14.25	14.40
15.92 $\frac{1}{2}$	70 16.10	16.27 $\frac{1}{2}$	16.45	16.62 $\frac{1}{2}$	16.80
18.20	80 18.40	18.60	18.80	19.00	19.20
20.47 $\frac{1}{2}$	90 20.70	20.92 $\frac{1}{2}$	21.15	21.37 $\frac{1}{2}$	21.60
22.75	100 23.00	23.25	23.50	23.75	24.00
45.50	200 46.00	46.50	47.00	47.50	48.00
68.25	300 69.00	69.75	70.50	71.25	72.00
91.00	400 92.00	93.00	94.00	95.00	96.00
113.75	500 115.00	116.25	117.50	118.75	120.00
136.50	600 138.00	139.50	141.00	142.50	144.00
159.25	700 161.00	162.75	164.50	166.25	168.00
182.00	800 184.00	186.00	188.00	190.00	192.00
204.75	900 207.00	209.25	211.50	213.75	216.00
227.50	1000 230.00	232.50	235.00	237.50	240.00
455.00	2000 460.00	465.00	470.00	475.00	480.00
682.50	3000 690.00	697.50	705.00	712.50	720.00
910.00	4000 920.00	930.00	940.00	950.00	960.00
1137.50	5000 1150.00	1162.50	1175.00	1187.50	1200.00
1365.00	6000 1380.00	1395.00	1410.00	1425.00	1440.00
1592.50	7000 1610.00	1627.50	1645.00	1662.50	1680.00
1820.00	8000 1840.00	1860.00	1880.00	1900.00	1920.00
2047.50	9000 2070.00	2092.50	2115.00	2137.50	2160.00
2275.00	10000 2300.00	2325.00	2350.00	2375.00	2400.00
4550.00	20000 4600.00	4650.00	4700.00	4750.00	4800.00

COMMISSION.

	At 24 $\frac{1}{2}$.	At 24 $\frac{1}{2}$.	At 24 $\frac{1}{2}$.	At 25.	At 25 $\frac{1}{2}$.
\$	\$ c.	\$ c.	\$ c.	\$ c.	\$ c.
1	0.24 $\frac{1}{2}$	0.24 $\frac{1}{2}$	0.24 $\frac{1}{2}$	0.25	0.25 $\frac{1}{2}$
2	0.48 $\frac{1}{2}$	0.49	0.49 $\frac{1}{2}$	0.50	0.50 $\frac{1}{2}$
3	0.72 $\frac{1}{2}$	0.73 $\frac{1}{2}$	0.74 $\frac{1}{2}$	0.75	0.75 $\frac{1}{2}$
4	0.97	0.98	0.99	1.00	1.01
5	1.21 $\frac{1}{2}$	1.22 $\frac{1}{2}$	1.23 $\frac{1}{2}$	1.25	1.26 $\frac{1}{2}$
6	1.45 $\frac{1}{2}$	1.47	1.48 $\frac{1}{2}$	1.50	1.51 $\frac{1}{2}$
7	1.69 $\frac{1}{2}$	1.71 $\frac{1}{2}$	1.73 $\frac{1}{2}$	1.75	1.76 $\frac{1}{2}$
8	1.94	1.96	1.98	2.00	2.02
9	2.18 $\frac{1}{2}$	2.20 $\frac{1}{2}$	2.22 $\frac{1}{2}$	2.25	2.27 $\frac{1}{2}$
10	2.42 $\frac{1}{2}$	2.45	2.47 $\frac{1}{2}$	2.50	5.52 $\frac{1}{2}$
20	4.85	4.90	4.95	5.00	5.05
30	7.27 $\frac{1}{2}$	7.35	7.42 $\frac{1}{2}$	7.50	7.57 $\frac{1}{2}$
40	9.70	9.80	9.90	10.00	10.10
50	12.12 $\frac{1}{2}$	12.25	12.37 $\frac{1}{2}$	12.50	12.62 $\frac{1}{2}$
60	14.55	14.70	14.85	15.00	15.15
70	16.97 $\frac{1}{2}$	17.15	17.32 $\frac{1}{2}$	17.50	17.67 $\frac{1}{2}$
80	19.40	19.60	19.80	20.00	20.20
90	21.82 $\frac{1}{2}$	22.05	22.27 $\frac{1}{2}$	22.50	22.72 $\frac{1}{2}$
100	24.25	24.50	24.75	25.00	25.25
200	48.50	49.00	49.50	50.00	50.50
300	72.75	73.50	74.25	75.00	75.75
400	97.00	98.00	99.00	100.00	101.00
500	121.25	122.50	123.75	125.00	126.25
600	145.50	147.00	148.50	150.00	151.50
700	169.75	171.50	173.25	175.00	176.75
800	194.00	196.00	198.00	200.00	202.00
900	218.25	220.50	222.75	225.00	227.25
1000	242.50	245.00	247.50	250.00	252.50
2000	485.00	490.00	495.00	500.00	505.00
3000	727.50	735.00	742.50	750.00	757.50
4000	970.00	980.00	990.00	1000.00	1010.00
5000	1212.50	1225.00	1237.50	1250.00	1262.50
6000	1455.00	1470.00	1485.00	1500.00	1515.00
7000	1697.50	1715.00	1732.50	1750.00	1767.50
8000	1940.00	1960.00	1980.00	2000.00	2020.00
9000	2182.50	2205.00	2227.50	2250.00	2272.50
10000	2425.00	2450.00	2475.00	2500.00	5225.00
20000	4850.00	4900.00	4950.00	5000.00	5050.00

COMMISSION.

At 25½.	At 25½.	At 25½.	At 26.	At 26½.	At 26½.
\$ c.	\$ c.	\$ c.	\$ c.	\$ c.	\$ c.
0.25½	1 0.25½	0.25½	0.26	0.26½	0.26½
0.50	2 0.51	0.51½	0.52	0.52½	0.53
0.75½	3 0.76½	0.77½	0.78	0.78½	0.79½
1.01	4 1.02	1.03	1.04	1.05	1.06
1.26½	5 1.27½	1.28½	1.30	1.31½	1.32½
1.51½	6 1.53	1.54½	1.56	1.57½	1.59
1.76½	7 1.78½	1.80½	1.82	1.83½	1.85½
2.02	8 2.04	2.06	2.08	2.10	2.12
2.27½	9 2.29½	2.31½	2.34	2.36½	2.38½
5.52½	10 2.55	2.57½	2.60	2.62½	2.65
5.05	20 5.10	5.15	5.20	5.25	5.30
7.57½	30 7.65	7.72½	7.80	7.87½	7.95
10.10	40 10.20	10.30	10.40	10.50	10.60
12.62½	50 12.75	12.87½	13.00	13.12½	13.25
15.15	60 15.30	15.45	15.60	15.75	15.90
17.67½	70 17.85	18.02½	18.20	18.37½	18.55
20.20	80 20.40	20.60	20.80	21.00	21.20
22.72½	90 22.95	23.17½	23.40	23.62½	23.85
25.25	100 25.50	25.75	26.00	26.25	26.50
50.50	200 51.00	51.50	52.00	52.50	53.00
75.75	300 76.50	77.25	78.00	78.75	79.50
101.00	400 102.00	103.00	104.00	105.00	106.00
126.25	500 127.50	128.75	130.00	131.25	132.50
151.50	600 153.00	154.50	156.00	157.50	159.00
176.75	700 178.50	180.25	182.00	183.75	185.50
202.00	800 204.00	206.00	208.00	210.00	212.00
227.25	900 229.50	231.75	234.00	236.25	238.50
252.50	1000 255.00	257.50	260.00	262.50	265.00
505.00	2000 510.00	515.00	520.00	525.00	530.00
757.50	3000 765.00	772.50	780.00	787.50	795.00
1010.00	4000 1020.00	1030.00	1040.00	1050.00	1060.00
1262.50	5000 1275.00	1287.50	1300.00	1312.50	1325.00
1515.00	6000 1530.00	1545.00	1560.00	1575.00	1590.00
1767.50	7000 1785.00	1802.50	1820.00	1837.50	1855.00
2020.00	8000 2040.00	2060.00	2080.00	2100.00	2120.00
2272.50	9000 2295.00	2317.50	2340.00	2362.50	2385.00
5225.00	10000 2550.00	2575.00	2600.00	2625.00	2650.00
5050.00	20000 5100.00	5150.00	5200.00	5250.00	5300.00

COMMISSION.

	At 26½.	At 27.	At 27½.	At 27½.	At 27½.
\$	\$ c.	\$ c.	\$ c.	\$ c.	\$ c.
1	0.26½	0.27	0.27½	0.27½	0.27½
2	0.53½	0.54	0.54½	0.55	0.55½
3	0.80½	0.81	0.81½	0.82½	0.83½
4	1.07	1.08	1.09	1.10	1.11
5	1.33½	1.35	1.36½	1.37½	1.38½
6	1.60½	1.62	1.63½	1.65	1.66½
7	1.87½	1.89	1.90½	1.92½	1.94½
8	2.14	2.16	2.18	2.20	2.22
9	2.40½	2.43	2.45½	2.47½	2.49½
10	2.67½	2.70	2.72½	2.75	2.77½
20	5.35	5.40	5.45	5.50	5.55
30	8.02½	8.10	8.17½	8.25	8.32½
40	10.70	10.80	10.90	11.00	11.10
50	13.37½	13.50	13.62½	13.75	13.87½
60	16.05	16.20	16.35	16.50	16.65
70	18.72½	18.90	19.07½	19.25	19.42½
80	21.40	21.60	21.80	22.00	22.20
90	24.07½	24.30	24.52½	24.75	24.97½
100	26.75	27.00	27.25	27.50	27.75
200	53.50	54.00	54.50	55.00	55.50
300	80.25	81.00	81.75	82.50	83.25
400	107.00	108.00	109.00	110.00	111.00
500	133.75	135.00	136.25	137.50	138.75
600	160.50	162.00	163.50	165.00	166.50
700	187.25	189.00	190.75	192.50	194.25
800	214.00	216.00	218.00	220.00	222.00
900	240.75	243.00	245.25	247.50	249.75
1000	267.50	270.00	272.50	275.00	277.50
2000	535.00	540.00	545.00	550.00	555.00
3000	802.50	810.00	817.50	825.00	832.50
4000	1070.00	1080.00	1090.00	1100.00	1110.00
5000	1337.50	1350.00	1362.50	1375.00	1387.50
6000	1605.00	1620.00	1635.00	1650.00	1665.00
7000	1872.50	1890.00	1907.50	1925.00	1942.50
8000	2140.00	2160.00	2180.00	2200.00	2220.00
9000	2407.50	2430.00	2452.50	2475.00	2497.50
10000	2675.00	2700.00	2725.00	2750.00	2775.00
20000	5350.00	5400.00	5450.00	5500.00	5550.00

COMMISSION.

At 27½.

	At 28.	At 28½.	At 28¾.	At 29.	At 29.
\$ c.	\$ c.	\$ c.	\$ c.	\$ c.	\$ c.
0.27½	1 0.28	0.28½	0.28¾	0.28¾	0.29
0.55½	2 0.56	0.56½	0.57	0.57½	0.58
0.83½	3 0.84	0.84½	0.85½	0.86½	0.87
1.11	4 1.12	1.13	1.14	1.15	1.16
1.38½	5 1.40	1.41½	1.42½	1.43¾	1.45
1.66½	6 1.68	1.69½	1.71	1.72½	1.74
1.94½	7 1.96	1.97½	1.99½	2.01½	2.03
2.22	8 2.24	2.26	2.28	2.30	2.32
2.49½	9 2.52	2.54½	2.56	2.58¾	2.61
2.77½	10 2.80	2.82½	2.85	2.87½	2.90
5.55	20 5.60	5.65	5.70	5.75	5.80
8.32½	30 8.40	8.47½	8.55	8.62½	8.70
11.10	40 11.20	11.30	11.40	11.50	11.60
13.87½	50 14.00	14.12½	14.25	14.37½	14.50
16.65	60 16.80	16.95	17.10	17.25	17.40
19.42½	70 19.60	19.77½	19.95	20.12½	20.30
22.20	80 22.40	22.60	22.80	23.00	23.20
24.97½	90 25.20	25.42½	25.65	25.87½	26.10
27.75	100 28.00	28.25	28.50	28.75	29.00
55.50	200 56.00	56.50	57.00	57.50	58.00
83.25	300 84.00	84.75	85.50	86.25	87.00
111.00	400 112.00	113.00	114.00	115.00	116.00
138.75	500 140.00	141.25	142.50	143.75	145.00
166.50	600 168.00	169.50	171.00	172.50	174.00
194.25	700 196.00	197.75	199.50	201.25	203.00
222.00	800 224.00	226.00	228.00	230.00	232.00
249.75	900 252.00	254.25	256.50	258.75	261.00
277.50	1000 280.00	282.50	285.00	287.50	290.00
555.00	2000 560.00	565.00	570.00	575.00	580.00
832.50	3000 840.00	847.50	855.00	862.50	870.00
1110.00	4000 1120.00	1130.00	1140.00	1150.00	1160.00
1387.50	5000 1400.00	1412.50	1425.00	1437.50	1450.00
1665.00	6000 1680.00	1695.00	1710.00	1725.00	1740.00
1942.50	7000 1960.00	1977.50	1995.00	2012.50	2030.00
2220.00	8000 2240.00	2260.00	2280.00	2300.00	2320.00
2497.50	9000 2520.00	2542.50	2565.00	2587.50	2610.00
2775.00	10000 2800.00	2825.00	3850.00	2875.00	2900.00
5550.00	20000 5600.00	5650.00	5700.00	5750.00	5800.00

COMMISSION.

	At 29½.	At 29½.	At 29½.	At 30.	At 30½.
¢	¢ c.	¢ c.	¢ c.	¢ c.	¢ c.
1	0.29½	0.29½	0.29½	0.30	0.30½
2	0.58½	0.59	0.59½	0.60	0.60½
3	0.87½	0.88½	0.89½	0.90	0.90½
4	1.17	1.18	1.19	1.20	1.21
5	1.46½	1.47½	1.48½	1.50	1.51½
6	1.75½	1.77	1.78½	1.80	1.81½
7	2.04½	2.06½	2.08½	2.10	2.11½
8	2.34	2.36	2.38	2.40	2.42
9	2.63½	2.65½	2.67½	2.70	2.72½
10	2.92½	2.95	2.97½	3.00	3.02½
20	5.85	5.90	5.95	6.00	6.05
30	8.77½	8.85	8.92½	9.00	9.07½
40	11.70	11.80	11.90	12.00	12.10
50	14.62½	14.75	14.87½	15.00	15.12½
60	17.55	17.70	17.85	18.00	18.15
70	20.47½	20.65	20.82½	21.00	21.17½
80	23.40	23.60	23.80	24.00	24.20
90	26.32½	26.55	26.77½	27.00	27.22½
100	29.25	29.50	29.75	30.00	30.25
200	58.50	59.00	59.50	60.00	60.50
300	87.75	88.50	89.25	90.00	90.75
400	117.00	118.00	119.00	120.00	121.00
500	146.25	147.50	148.75	150.00	151.25
600	175.50	177.00	178.50	180.00	181.50
700	204.75	206.50	208.25	210.00	211.75
800	234.00	236.00	238.00	240.00	242.00
900	263.25	265.50	267.75	270.00	272.25
1000	292.50	295.00	297.50	300.00	302.50
2000	585.00	590.00	595.00	600.00	605.00
3000	877.50	885.00	892.50	900.00	907.50
4000	1170.00	1180.00	1190.00	1200.00	1210.00
5000	1462.50	1475.00	1487.50	1500.00	1512.50
6000	1755.00	1770.00	1785.00	1800.00	1815.00
7000	2047.50	2065.00	2082.50	2100.00	2117.50
8000	2340.00	2360.00	2380.00	2400.00	2420.00
9000	2632.50	2655.00	2677.50	2700.00	2722.50
10000	2925.00	2950.00	2975.00	3000.00	3025.00
20000	5850.00	5900.00	5950.00	6000.00	6050.00

COMMISSION.

At 30 $\frac{1}{2}$.		At 30 $\frac{1}{2}$.	At 30 $\frac{1}{2}$.	At 31.	At 31 $\frac{1}{2}$.	At 31 $\frac{1}{2}$.
\$ c.	\$	\$ c.	\$ c.	\$ c.	\$ c.	\$ c.
0.30 $\frac{1}{2}$	1	0.30 $\frac{1}{2}$	0.30 $\frac{1}{2}$	0.31	0.31 $\frac{1}{2}$	0.31 $\frac{1}{2}$
0.60	2	0.61	0.61 $\frac{1}{2}$	0.62	0.62 $\frac{1}{2}$	0.63
0.90 $\frac{1}{2}$	3	0.91 $\frac{1}{2}$	0.92 $\frac{1}{2}$	0.93	0.93 $\frac{1}{2}$	0.94 $\frac{1}{2}$
1.21	4	1.22	1.23	1.24	1.25	1.26
1.51 $\frac{1}{2}$	5	1.52 $\frac{1}{2}$	1.53 $\frac{1}{2}$	1.55	1.56 $\frac{1}{2}$	1.57 $\frac{1}{2}$
1.81 $\frac{1}{2}$	6	1.83	1.84 $\frac{1}{2}$	1.86	1.87 $\frac{1}{2}$	1.89
2.11 $\frac{1}{2}$	7	2.13 $\frac{1}{2}$	2.15 $\frac{1}{2}$	2.17	2.18 $\frac{1}{2}$	2.20 $\frac{1}{2}$
2.42	8	2.44	2.46	2.48	2.50	2.52
2.72 $\frac{1}{2}$	9	2.74 $\frac{1}{2}$	2.76 $\frac{1}{2}$	2.79	2.81 $\frac{1}{2}$	2.83 $\frac{1}{2}$
3.02 $\frac{1}{2}$	10	3.05	3.07 $\frac{1}{2}$	3.10	3.12 $\frac{1}{2}$	3.15
6.05	20	6.10	6.15	6.20	6.25	6.30
9.07 $\frac{1}{2}$	30	9.15	9.22 $\frac{1}{2}$	9.30	9.37 $\frac{1}{2}$	9.45
12.10	40	12.20	12.30	12.40	12.50	12.60
15.12 $\frac{1}{2}$	50	15.25	15.37 $\frac{1}{2}$	15.50	15.62 $\frac{1}{2}$	15.75
18.15	60	18.30	18.45	18.60	18.75	18.90
21.17 $\frac{1}{2}$	70	21.35	21.52 $\frac{1}{2}$	21.70	21.87 $\frac{1}{2}$	22.05
24.20	80	24.40	24.60	24.80	25.00	25.20
27.22 $\frac{1}{2}$	90	27.45	27.67 $\frac{1}{2}$	27.90	28.12 $\frac{1}{2}$	28.35
30.25	100	30.50	30.75	31.00	31.25	31.50
60.50	200	61.00	61.50	62.00	62.50	63.00
90.75	300	91.50	92.25	93.00	93.75	94.50
121.00	400	122.00	123.00	124.00	125.00	126.00
151.25	500	152.50	153.75	155.00	156.25	157.50
181.50	600	183.00	184.50	186.00	187.50	189.00
211.75	700	213.50	215.25	217.00	218.75	220.50
242.00	800	244.00	246.00	248.00	250.00	252.00
272.25	900	274.50	276.75	279.00	281.25	283.50
302.50	1000	305.00	307.50	310.00	312.50	315.00
605.00	2000	610.00	615.00	620.00	625.00	630.00
907.50	3000	915.00	922.50	930.00	937.50	945.00
1210.00	4000	1220.00	1230.00	1240.00	1250.00	1260.00
1512.50	5000	1525.00	1537.50	1550.00	1562.50	1575.00
1815.00	6000	1830.00	1845.00	1860.00	1875.00	1890.00
2117.50	7000	2135.00	2152.50	2170.00	2187.50	2205.00
2420.00	8000	2440.00	2460.00	2480.00	2500.00	2520.00
2722.50	9000	2745.00	2767.50	2790.00	2812.50	2835.00
3025.00	10000	3050.00	3075.00	3100.00	3125.00	3150.00
6050.00	20000	6100.00	6150.00	6200.00	6250.00	6300.00

COMMISSION.

	At 31½.	At 32.	At 32½.	At 32½.	At 32½.
\$	\$ c.	\$ c.	\$ c.	\$ c.	\$ c.
1	0.31½	0.32	0.32½	0.32½	0.32½
2	0.63½	0.64	0.64½	0.65	0.65½
3	0.95½	0.96	0.96½	0.97½	0.98½
4	1.27	1.28	1.29	1.30	1.31
5	1.58½	1.60	1.61½	1.62½	1.63½
6	1.90½	1.92	1.93½	1.95	1.96½
7	2.22½	2.24	2.25½	2.27½	2.29½
8	2.54	2.56	2.58	2.60	2.62
9	2.85½	2.88	2.90½	2.92½	2.94½
10	3.17½	3.20	3.22½	3.25	3.27½
20	6.35	6.40	6.45	6.50	6.55
30	9.52½	9.60	9.67½	9.75	9.82½
40	12.70	12.80	12.90	13.00	13.10
50	15.87½	16.00	16.12½	16.25	16.37½
60	19.05	19.20	19.35	19.50	19.65
70	22.22½	22.40	22.57½	22.75	22.92½
80	25.40	25.60	25.80	26.00	26.20
90	28.57½	28.80	29.02½	29.25	29.47½
100	31.75	32.00	32.25	32.50	32.75
200	63.50	64.00	64.50	65.00	65.50
300	95.25	96.00	96.75	97.50	98.25
400	127.00	128.00	129.00	130.00	131.00
500	158.75	160.00	161.25	162.50	163.75
600	190.50	192.00	193.50	195.00	196.50
700	222.25	224.00	225.75	227.50	229.25
800	254.00	256.00	258.00	260.00	262.00
900	285.75	288.00	290.25	292.50	294.75
1000	317.50	320.00	322.50	325.00	327.50
2000	635.00	640.00	645.00	650.00	655.00
3000	952.50	960.00	967.50	975.00	982.50
4000	1270.00	1280.00	1290.00	1300.00	1310.00
5000	1587.50	1600.00	1612.50	1625.00	1637.50
6000	1905.00	1920.00	1935.00	1950.00	1965.00
7000	2222.50	2240.00	2257.50	2275.00	2292.50
8000	2540.00	2560.00	2580.00	2600.00	2620.00
9000	2857.50	2880.00	2902.50	2925.00	2947.50
10000	3175.00	3200.00	3225.00	3250.00	3275.00
20000	6350.00	6400.00	6450.00	6500.00	6550.00

COMMISSION.

103

	At 32½.		At 33	At 33½.	At 33¾.	At 34.	At 34.
	\$ c.	\$	\$ c.	\$ c.	\$ c.	\$ c.	\$ c.
½	0.32½	1	0.33	0.33½	0.33¾	0.33½	0.34
1	0.65½	2	0.66	0.66½	0.67	0.67½	0.68
1½	0.98½	3	0.99	0.99½	1.00½	1.01½	1.02
2	1.31	4	1.32	1.33	1.34	1.35	1.36
2½	1.63½	5	1.65	1.66½	1.67½	1.68½	1.70
3	1.96½	6	1.98	1.99½	2.01	2.02½	2.04
3½	2.29½	7	2.31	2.32½	2.34½	2.36½	2.38
4	2.62	8	2.64	2.66	2.68	2.70	2.72
4½	2.94½	9	2.97	2.99½	3.01½	3.03½	3.06
5	3.27½	10	3.30	3.32½	3.35	3.37½	3.40
5½	6.55	20	6.60	6.65	6.70	6.75	6.80
6	9.82½	30	9.90	9.97½	10.05	10.12½	10.20
6½	13.10	40	13.20	13.30	13.40	13.50	13.60
7	16.37½	50	16.50	16.62½	16.75	16.87½	17.00
7½	19.65	60	19.80	19.95	20.10	20.25	20.40
8	22.92½	70	23.10	23.27½	23.45	23.62½	23.80
8½	26.20	80	26.40	26.60	26.80	27.00	27.20
9	29.47½	90	29.70	29.92½	30.15	30.37½	30.60
9½	32.75	100	33.00	33.25	33.50	33.75	34.00
10	65.50	200	66.00	66.50	67.00	67.50	68.00
10½	98.25	300	99.00	99.75	100.50	101.25	102.00
11	131.00	400	132.00	133.00	134.00	135.00	136.00
11½	163.75	500	165.00	166.25	167.50	168.75	170.00
12	196.50	600	198.00	199.50	201.00	202.50	204.00
12½	229.25	700	231.00	232.75	234.50	236.25	238.00
13	262.00	800	264.00	266.00	268.00	270.00	272.00
13½	294.75	900	297.00	299.25	301.50	303.75	306.00
14	327.50	1000	330.00	332.50	335.00	337.50	340.00
14½	655.00	2000	660.00	665.00	670.00	675.00	680.00
15	982.50	3000	990.00	997.50	1005.00	1012.50	1020.00
15½	1310.00	4000	1320.00	1330.00	1340.00	1350.00	1360.00
16	1637.50	5000	1650.00	1662.50	1675.00	1687.50	1700.00
16½	1965.00	6000	1980.00	1995.00	2010.00	2025.00	2040.00
17	2292.50	7000	2310.00	2327.50	2345.00	2362.50	2380.00
17½	2620.00	8000	2640.00	2660.00	2680.00	2700.00	2720.00
18	2947.50	9000	2970.00	2992.50	3015.00	3037.50	3060.00
18½	3275.00	10000	3300.00	3325.00	3350.00	3375.00	3400.00
19	6550.00	20000	6600.00	6650.00	6700.00	6750.00	6800.00

COMMISSION.

	At 34 $\frac{1}{4}$.	At 34 $\frac{1}{2}$.	At 34 $\frac{3}{4}$.	At 35.
\$	\$ c.	\$ c.	\$ c.	\$ c.
1	0.34 $\frac{1}{4}$	0.34 $\frac{1}{2}$	0.34 $\frac{3}{4}$	0.35
2	0.68 $\frac{1}{2}$	0.69	0.69 $\frac{1}{2}$	0.70
3	1.02 $\frac{3}{4}$	1.03 $\frac{1}{2}$	1.04 $\frac{1}{4}$	1.05
4	1.37	1.38	1.39	1.40
5	1.71 $\frac{1}{4}$	1.72 $\frac{1}{2}$	1.73 $\frac{3}{4}$	1.75
6	2.05 $\frac{1}{2}$	2.07	2.08 $\frac{1}{2}$	2.10
7	2.39 $\frac{3}{4}$	2.41 $\frac{1}{2}$	2.43 $\frac{1}{4}$	2.45
8	2.74	2.76	2.78	2.80
9	3.08 $\frac{1}{4}$	3.10 $\frac{1}{2}$	3.12 $\frac{3}{4}$	3.15
10	3.42 $\frac{1}{2}$	3.45	3.47 $\frac{1}{2}$	3.50
20	6.85	6.90	6.95	7.00
30	10.27 $\frac{1}{2}$	10.35	10.42 $\frac{1}{2}$	10.50
40	13.70	13.80	13.90	14.00
50	17.12 $\frac{1}{2}$	17.25	17.37 $\frac{1}{2}$	17.50
60	20.55	20.70	20.85	21.00
70	23.97 $\frac{1}{2}$	24.15	24.32 $\frac{1}{2}$	24.50
80	27.40	27.60	27.80	28.00
90	30.82 $\frac{1}{2}$	31.05	31.27 $\frac{1}{2}$	31.50
100	34.25	34.50	34.75	35.00
200	68.50	69.00	69.50	70.00
300	102.75	103.50	104.25	105.00
400	137.00	138.00	139.00	140.00
500	171.25	172.50	173.75	175.00
600	205.50	207.00	208.50	210.00
700	239.75	241.50	243.25	245.00
800	274.00	276.00	278.00	280.00
900	308.25	310.50	312.75	315.00
1000	342.50	345.00	347.50	350.00
2000	685.00	690.00	695.00	700.00
3000	1027.50	1035.00	1042.50	1050.00
4000	1370.00	1380.00	1390.00	1400.00
5000	1712.50	1725.00	1737.50	1750.00
6000	2055.00	2070.00	2085.00	2100.00
7000	2397.50	2415.00	2432.50	2450.00
8000	2740.00	2760.00	2780.00	2800.00
9000	3082.50	3105.00	3127.50	3150.00
10000	3425.00	3450.00	3475.00	3500.00
20000	6850.00	6900.00	6950.00	7000.00

At 35.

\$ c.
0.35
0.70
1.05
1.40
1.75
2.10
2.45
2.80
3.15
3.50
7.00
10.50
14.00
17.50
21.00
24.50
28.00
31.50
35.00
70.00
105.00
140.00
175.00
210.00
245.00
280.00
315.00
350.00
700.00
1050.00
1400.00
1750.00
2100.00
2450.00
2800.00
3150.00
3500.00
7000.00

SYNOPSIS

OF THE

ACT 16 VICTORIA, CAP. 158,

INTITULED :

"AN ACT TO REGULATE THE CURRENCY;"

In force by Proclamation, from 1st August 1854.

SECTION I.—PREAMBLE repeals* all previous Acts regulating the Currency, but keeps them in force in relation to transactions which may have preceded the Proclamation of the *present Law*.

SECTION II.—Describes the legal denominations of current money, as Pounds, dollars, shillings, pence, cents and mills; the values attached to these denominations being preserved as now known.

SECTION III.—The Pound Currency shall be equivalent to $101 \frac{3}{1000}$ grains of gold of the fineness required by law for the coin of the United Kingdom; the Dollar to be one fourth of the value of a Pound, and any Gold Coins struck at the Royal Mint of the same standard of fineness, shall pass current by such names as shall be assigned to them by Proclamation, and be a legal tender for sums to be mentioned in such Proclamation, and for values proportioned to their weight, subject to the like allowance for remedy as British Gold Coins.

SECTION IV.—The Pound Sterling shall be worth £1 4s. 4d. Currency, or $\$4 \frac{8}{1000}$ Currency, and shall be a legal tender for said sum; other British Gold Coins in proportion.

SECTION V.—Contracts in Sterling money made previous to the passing of this Act, not affected by it; but to have force in respect to all contracts made subsequent thereto.

SECTION VI.—Public Accounts to be kept in such of the denominations of Current money hereinbefore mentioned as Her Majesty may direct; but all sums of money and accounts, may be legally stated in any of said denominations.

SECTION VII.—Such Silver Coins of the fineness fixed by law in Great Britain, as may issue from the Royal Mint, shall be current by such names as shall be assigned them by Proclamation declaring them lawful money, and be a legal tender while lawfully current in the United Kingdom, at the rates assigned them in such Proclamation.

SECTION VIII.—Silver Coins of the United Kingdom, while lawfully current therein, shall, in this Province, be current for their relative values, until otherwise ordered by Royal Proclamation; but, after the time to be fixed in any such Proclamation, they shall cease to be current money of this Province. Afterwards, no other Silver Coins than those so declared by this Act, shall be a legal tender, or be current.

SECTION IX.—Silver Coins mentioned in the two next preceding Sections, to be a legal tender only to the value of two Pounds ten Shillings Currency.

SECTION X.—Copper Coins of the United Kingdom, shall, while lawfully current therein, be a legal tender to the amount of One Shilling Currency; the penny at two Cents, the half-penny at one Cent; and any new issue of similar Coins in Great Britain, of weight equal to those now current, to be of like value, and be a legal tender to a similar amount. The Currency of such Copper Coin may, however, be stopped by Her Majesty's Proclamation, after a day appointed therein.

SECTION XI.—The American Gold Eagle coined before 1st July 1834, and weighing 11 dwts. 6 grains Troy, shall be current for \$10 $\frac{1}{100}$ or £ 13s. 4d. cy.; the half Eagle of like date in proportion. The Gold Eagle Coined since the above date, and before 1st Jany. 1852, of the fineness fixed by law in the U. S., and weighing 10 dwts. 18 grains Troy, shall pass and be a legal tender for \$10 or £2 10s. cy.; the multiples or halves of said Eagle, of like date and proportionate weight, shall be a legal tender for proportionate sums.

SECTION XII.—Other Gold Coins may be made a legal tender by Proclamation.

SECTION XIII.—Counterfeiting, uttering, or attempting to utter counterfeit coins, knowing them to be such, of any of the coins described in this Act, shall be liable to a penalty of not less than three, nor more than fourteen years in the Penitentiary. Second offence not less than fourteen years, but may extend to the full period of the offender's life.

SECTION XIV.—Making dies, stamps, or tools for counterfeiting any of the above coins, shall be accounted a misdemeanor and punished as such. Possession of such dies, &c., to be held as proof of guilt, unless the possessor can shew that they are held for a lawful purpose.

SECTION XV.—Upon complaint of one credible witness, any Justice of the Peace may issue a search warrant for such dies, &c., &c.

SECTION XVI.—Suspicious Coins, tendered in payment, may be broken or cut, and if found to be counterfeit, the person tendering the same shall suffer the loss; if not counterfeit, the party testing the same shall receive them for so much as they may be worth by weight. Disputes as to whether such coins be counterfeit or not, to be referred to a Justice of the Peace, who may summon three skilful persons, and the decision of a majority of them shall be final.

SECTION XVII.—Counterfeit Coins produced in Court, shall be cut in pieces, and then delivered to the lawful owner, if any claim the same.

SECTION XVIII.—Persons offering light Gold Coins, knowing them to be such, and persons who shall diminish the weight of lawful Gold Coin, with intent to pass the same, shall be guilty of misdemeanor and punished accordingly.

SECTION XIX.—It shall not be necessary to call an Officer of the Mint in proof, when parties are prosecuted under this Act, but the offence may be proved by any evidence which may be satisfactory to the Jury trying the case.



in Court,
the lawful

old Coins,
ll diminish
to pass the
hed accord-

to call an
e prosecuted
by any evi-
ring the case.

