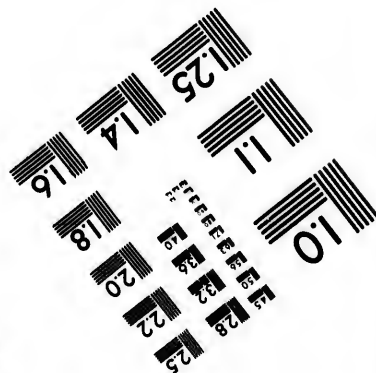
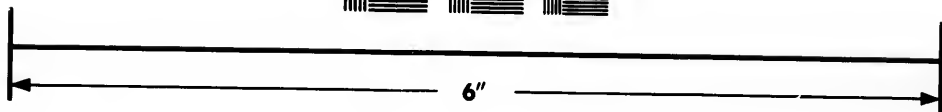
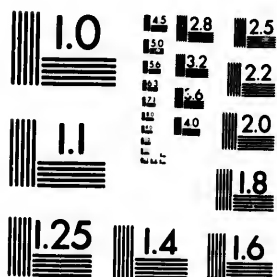

**IMAGE EVALUATION
TEST TARGET (MT-3)**



**Photographic
Sciences
Corporation**

23 WEST MAIN STREET
WEBSTER, N.Y. 14580
(716) 872-4503

0
16
18
20
22
25
28
32
36

**CIHM/ICMH
Microfiche
Series.**

**CIHM/ICMH
Collection de
microfiches.**



Canadian Institute for Historical Microreproductions / Institut canadien de microreproductions historiques

© 1983

10
16
18
20
22
25
28
32
36

The copy filmed here has been reproduced thanks to the generosity of:

Library of the Public
Archives of Canada

The images appearing here are the best quality possible considering the condition and legibility of the original copy and in keeping with the filming contract specifications.

Original copies in printed paper covers are filmed beginning with the front cover and ending on the last page with a printed or illustrated impression, or the back cover when appropriate. All other original copies are filmed beginning on the first page with a printed or illustrated impression, and ending on the last page with a printed or illustrated impression.

The last recorded frame on each microfiche shall contain the symbol → (meaning "CONTINUED"), or the symbol ▼ (meaning "END"), whichever applies.

Maps, plates, charts, etc., may be filmed at different reduction ratios. Those too large to be entirely included in one exposure are filmed beginning in the upper left hand corner, left to right and top to bottom, as many frames as required. The following diagrams illustrate the method:

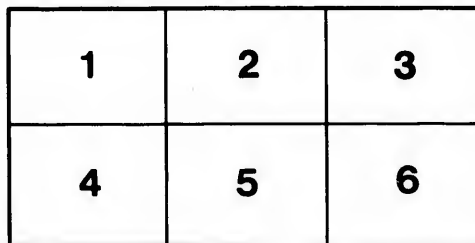
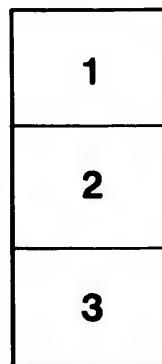
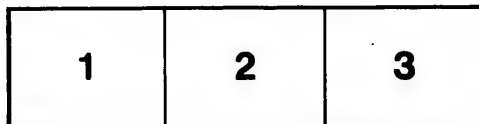

L'exemplaire filmé fut reproduit grâce à la générosité de:

La bibliothèque des Archives
publiques du Canada

Les images suivantes ont été reproduites avec le plus grand soin, compte tenu de la condition et de la netteté de l'exemplaire filmé, et en conformité avec les conditions du contrat de filmage.

Les exemplaires originaux dont la couverture en papier est imprimée sont filmés en commençant par le premier plat et en terminant soit par la dernière page qui comporte une empreinte d'impression ou d'illustration, soit par le second plat, selon le cas. Tous les autres exemplaires originaux sont filmés en commençant par la première page qui comporte une empreinte d'impression ou d'illustration et en terminant par la dernière page qui comporte une telle empreinte.

Un des symboles suivants apparaîtra sur la dernière image de chaque microfiche, selon le cas: le symbole → signifie "A SUIVRE", le symbole ▼ signifie "FIN".

Les cartes, planches, tableaux, etc., peuvent être filmés à des taux de réduction différents. Lorsque le document est trop grand pour être reproduit en un seul cliché, il est filmé à partir de l'angle supérieur gauche, de gauche à droite, et de haut en bas, en prenant le nombre d'images nécessaire. Les diagrammes suivants illustrent la méthode.

ire
détails
es du
modifier
er une
filmage

ées

e

y errata
d to

nt
ne pelure,
çon à









F

MONTREAL
POCKET
ALMANACK,

And General Register,

FOR

1851,

BEING THE THIRD AFTER LEAP YEAR.



TENTH PUBLICATION.

PUBLISHED BY J. STARKE & CO.

Saint Thérèse Street.

A
B
B
B
B
B
B
C
C
C
C
C
C
C
C
C

Ch
Ch
Di
Ex
Fi
Go
In
Ju
Le
Le
Mu
Mo
Me
Mo
Mo
Mi

CONTENTS.

Almanac, &c	7
Banks, Directors and Officers	68
Bar of Lower Canada.....	50
Board of Brokers.....	78
Board of Trade	78
British Ministry.....	24
Building Society	106
Cabs, Carts and Caleches, Fares of.....	42
Churches and Hours of Worship.....	92
Courts of Justice, Terms, &c.....	45
Corporation of Montreal	36
Commissioners for receiving Affidavits.....	49
Commissioners and 'Trustees'.....	79
Commissioners under 'Aliens' Act.....	54
Customs Department.....	61
Colleges and Schools :—	
M'Gill College	81
College of Physicians and Surgeons..	82
School of Medicine and Surgery.....	83
High School of Montreal.....	83
National School	84
Free School.....	84
British and Canadian School.....	84
Clubs.....	98
Chimney Sweeping, Regulations regarding.....	99
Directory to Public Offices.....	35
Executive Council and Officers.....	25
Fire Department.....	99
Governor General, &c.....	25
Inspectors of Produce, &c.....	78
Justices of the Peace.....	49
Legislative Council and Officers	26
Legislative Assembly and Officers	27
Municipal Taxes	38
Montreal Social Choir	106
Medical Societies.....	80
Montreal Police.. ..	99
Montreal Fire Brigade.	97
Miscellaneous	100

37394

Masonic Lodges	101
Merchants Exchange.....	77
Meteorological Tables	107
Notaries and Notarial Board.....	54
Odd Fellows' Lodges.....	103
Public Departments :—Civl.....	30
Do. Military	33
Post Office	55
Physicians	80
Public Companies :—Mining.....	72
Rallroad	73
Steamboat.....	74
Telegraph	75
Assurance.....	75
Queen and Royal Family	23
Regiments in Canada.....	35
Registrars, (County) and Fees.....	59
Rechabites	104
Routes and Distances	105
Societies and Institutions :—	
Literary and Scientific.....	84
National.....	86
Temperance.....	87
Religious.....	88
Benevolent.....	89
Statistics :—	
Baptisms, Marriages and Deaths, Statement of	94
Population of Montreal.....	95
Religious Denominations.. !.....	96
Population of Canada.....	96
Do. United States.....	96
Tariff of Duties on Imports.....	61

..... 101
 77
 107
 54
 103
 30
 33
 55
 80
 72
 73
 74
 75
 75
 23
 35
 59
 104
 105

..... 84
 86
 87
 88
 89

ment of 94
 95
 96
 96
 96
 61

LATITUDE AND LONGITUDE OF QUEBEC
 AND MONTREAL.

	<i>Latitude</i>	<i>Longitude.</i>
QUEBEC.....	49° 49' 00" N.	71° 13' 45" W.
MONTREAL.....	45° 30' 00" N.	73° 34' 29" W.

Of
Of
Sin
Sin
Sin
Of

In
Sun
I.
visi
Rig
Mag
on t

II
invi
Rig
mon
the

II
at M

1st
Mid
Las
Mod

D
ntu
the

ALMANAC,

&c.



EPOCHS.

Of the Mundane <i>Æra</i> ,.....	5854
Of the vulgar Christian <i>Æra</i> ,.....	1851
Since the Discovery of America,.....	359
Since the Foundation of Quebec,.....	243
Since the Treaty which confirmed the possession of Canada to the British,.....	85
Of the Reign of Her Majesty Queen Victoria...	14

ECLIPSES.

In the year 1851 there will be two Eclipses of the Sun and two of the Moon.

I.—A Partial Eclipse of the Moon, January 17, invisible at Montreal. The meantime of opposition in Right Ascension will be at 3 minutes past noon. Magnitude of the Eclipse (Moon's diameter, =1) 0.465 on the Northern Limb.

II.—An Annular Eclipse of the Sun, February 1, invisible at Montreal. Meantime of conjunction in Right Ascension will be at 46 minutes past 12 in the morning. This Eclipse will be visible from Australia, the Cape of Good Hope, and the Southern Ocean.

III.—A Partial Eclipse of the Moon, July 13, visible at Montreal, as follows:—

	h. m.	
1st contact with the dark shadow.....	0 56 0	}
Middle of the Eclipse.....	2 27 0	
Last contact with the shadow.....	3 58 0	
Moon sets.....	4 35 3	
		Meantime in the Morning.

Duration of visibility, 3 hours and 2 minutes. Magnitude of the Eclipse (Moon's diameter, =1,) 0.706 on the Southern Limb.

IV.—A Total Eclipse of the Sun, July 29. At Montreal a Partial Eclipse will be visible, and

Begins	7 39 0	} Meantime in the Morning.
Greatest shade .. .	8 35 2	
Ends.....	9 29 5	

Duration of visibility 1 hour and 50 minutes. Digits eclipsed 4.80 on the Northern Limb.

THE SEASONS.

Vernal Equinox—Spring begins.. March, 21st day, 0h. 1m. Morning.

Summer Solstice—Summer begins...June, 21st day, 8h. 47m. Evening.

Autumnal Equinox—Autumn begins...September, 23rd day, 10h. 57m. Morning.

Winter Solstice—Winter begins...December, 22d day, 4h. 35m. Morning.

Explanations of Weather Table.

It will be seen from the table, 1st. That the nearer the time of the Moon's change, First Quarter, Full, and Last Quarter, is to *Midnight*, the fairer will the weather be during the seven days following; the space for this calculation occupies from ten at night till two next morning.

2.—That the nearer to *Mid-day*, or *Noon*, these phases of the moon happen, the more foul or wet the weather may be expected during the next seven days; the space for this calculation occupies from ten in the forenoon to two in the afternoon. These observations refer principally to summer, though they affect spring and autumn to a considerable extent.

3.—That the Moon's Change, First Quarter, Full, and Last Quarter, happening during six of the afternoon hours, *i. e.* from four to ten, may be followed by fair weather; but this is mostly dependent on the *wind*, as it is noted in the table.

Though the weather is more uncertain in the latter part of autumn, the whole of winter, and the beginning of spring; yet, in the main, the above observations will apply to those periods also.

..... Frequent showers..... Cold with high wind

WEATHER TABLE.

The following Table (ascribed to Dr. HERSCHEL, and revised by Dr. ADAM CLARKE, constructed upon philosophical considerations of the attraction of the Sun and Moon in their several positions respecting the Earth, and confirmed by experience of many years actual observation, furnishes the observer, without farther trouble, with the knowledge of what kind of weather there is the greatest probability of succeeding, and that so near the truth, that in very few instances will it be found to fail.

NEW AND FULL MOON.	SUMMER.	WINTER.
<p>If it be New or Full Moon, or the Moon entering into the first or last quarter at 12 noon or between 12 and 2 } 2 and 4 afternoon..... } 4 and 6 evening..... } 6 and 8 do. } 8 and 10 do. } 10 and 12 night..... } 12 and 2 morning..... } 2 and 4 do. } 4 and 6 do. } 6 and 8 do. } 8 and 10 do. } 10 and 12 noon..... }</p>	<p>Very rainy..... Changeable..... Fair..... Fair, if wind at N. W..... Rain, if wind at S. or S. W. Do. do. do. Fair..... Fair..... Cold, with frequent showers Rain..... Wind and rain..... Changeable..... Frequent showers.....</p>	<p>Snow and rain Fair and mild Fair Fair & frosty, if wind at N or NE Rain or snow, if wind S. or S. W. Do. do. do. Fair and frosty Hard frost, unless wind S or SW Snow and stormy Do. do. Stormy weather Cold rain, if wind W; snow if E Cold with high wind</p>

July 29. At
 e, and
 } Meantime
 } in the
 } Morning.
 } minutes. Digits

h, 21st day,
 e, 21st day,
 .September,
 e, 22d

Table.
 at the nearer
 quarter, Full,
 rirer will the
 g; the space
 ight till two

e, these pha-
 or wet the
 seven days;
 n ten in the
 bservations
 affect spring

arter, Full,
 f the after-
 ollowed by
 ent on the

n the latter
 the begin-
 e observa-

CHRONOLOGICAL CYCLES.

Dominical Letter.....	E
Golden number.....	9
Epact.....	28
Solar Cycle.....	12
Roman Indiction.....	9
Julian Period.....	6564
The year 5612 of the Jewish Era commences on September 27, 1851.	
The year 1268 of the Mohammedan Era com- mences on October 27, 1851.	

FETES D'OBLIGATION

AND HOLIDAYS OBSERVED AT PUBLIC OFFICES.

Circumcision.....	January 1
Epiphany.....	January 6
Annunciation.....	March 25
Good Friday.....	April 18
Birth Day of the Queen.....	May 24
Ascension Day.....	May 29
Corpus Christi.....	June 19
St. Peter and St. Paul.....	June 29
All Saints Day.....	November 1
Conception B. V. M.....	December 8
Christmas Day.....	December 25

MOVEABLE FESTIVALS.

Septuagesima Sunday.....	February 16
Quinquagesima Sunday.....	March 2
Ash Wednesday.....	March 5
First Sunday in Lent.....	March 9
Palm Sunday.....	April 13
Good Friday.....	April 18
Easter Sunday.....	April 20
Low Sunday.....	April 27
Rogation Sunday.....	May 25
Ascension Day (Holy Thursday).....	May 29
Pentecost, (Whit Sunday).....	June 8
Trinity Sunday.....	June 15
Corpus Christi.....	June 19
Advent Sunday.....	November 30

ES.

..... E
 9
 28
 12
 9
 6564
 ces on

com-

FFICES.

January 1
 January 6
 ..March 25
 ...April 18
 ... May 24
May 29
June 19
June 29
 vember 1
 eember 8
 eember 25

February 16
 .March 2
 .March 5
 .March 9
 ..April 13
 ..April 18
 ..April 20
 ..April 27
 ..May 25
 ..May 29
 . June 8
 . June 15
 . June 19
 ember 30

JANUARY.

New Moon... .. 2nd day, 5h. 50m. Morn.
 First Quarter.....10th day, 11h. 27m. Morn.
 Full Moon.....17th day, 11h. 48m. Morn.
 Last Quarter.....24th day, 3h. 22m. Morn.

DAYS		FESTIVALS, EVENTS, &c.	THE SUN		MOON
M.	W.		rises	sets.	r. & s.
1	W	CIRCUMCISION. <i>Fete d'Oblig.</i>	7 41	4 27	6 49
2	Th	Edmund Burke born, 1730	7 41	4 27	sets.
3	Fr	Cicero born, B. C. 107	7 41	4 28	5 48
4	Sa	West Indies discovered, 1492	7 41	4 29	6 53
5	SU	2nd Sunday after Christmas	7 41	4 30	7 45
6	M	EPIPHANY.	7 40	4 31	8 45
7	Tu	Fenelon died, 1715	7 40	4 32	9 44
8	W	Lucian. Bat. New Orleans, 1815	7 40	4 33	10 44
9	Th	Exchange, London, burnt, 1838	7 39	4 34	11 45
10	Fr	Sir C. Bagot ar in Canada, 1842	7 39	4 35	morn
11	Sa	Linnæus died, 1778	7 39	4 36	0 47
12	SU	1st Sunday after Epiphany	7 38	4 38	1 50
13	M	Halley died, 1801	7 38	4 40	2 56
14	Tu	Steamer Lexington burnt, 1840	7 37	4 41	4 4
15	W	Queen Elizabeth, crowned, 1559	7 37	4 43	5 12
16	Th	Bat. Coruuna, Moore k. 1809	7 36	4 44	6 18
17	Fr	Benjamin Franklin born, 1706	7 36	4 45	rises
18	Sa	Prisca. Rebels executed, 1839	7 35	4 46	6 21
19	SU	2nd Sunday after Epiphany	7 35	4 48	7 36
20	M	Garrick died, 1799	7 34	4 50	8 51
21	Tu	Agnes. Louis XVI. beh. 1793	7 33	4 51	10 4
22	W	Vincent. Byron born, 1788	7 32	4 52	11 15
23	Th	Pitt d. 1806. Duke Kent d. 1820	7 31	4 53	morn
24	Fr	Charles J. Fox born, 1749.	7 30	4 54	0 25
25	Sa	Con. St. Paul. Burns born, 1759	7 29	4 56	1 32
26	SU	3rd Sunday after Epiphany	7 28	4 57	2 36
27	M	Duke of Sussex born, 1773	7 27	4 58	3 39
28	Tu	Henry VIII. died, 1547	7 26	5 0	4 38
29	W	Lord Elgin ar. in Canada, 1847	7 25	5 2	5 33
30	Th	Charles I. beheaded, 1649	7 24	5 4	6 21
31	Fr	Ben Johnson born, 1574	7 23	5 6	7 4

FEBRUARY.

New Moon.. 1st day, 1h. 8m. Morn.
 First Quarter..... 9th day, 4h. 1m. Morn.
 Full Moon.....15th day, 10h. 33m. Evg.
 Last Quarter.....22nd day, 4h. 44m. Evg.

DAYS		FESTIVALS, EVENTS, &c.	THE SUN		MOON	
M.	W.		rises	sets.	r.	& s.
1	Sa	Charlevoix died, 1761	7 22	5 7	sets.	
2	SU	4th Sunday after Epiphany.	7 21	5 8	6	37
3	M	Eustratia taken, 1781	7 20	5 9	7	36
4	Tu	Cess hos. bt. G.B. & U.S 1783	7 19	5 10	8	36
5	W	Earthquake in Canada, 1663	7 17	5 12	9	35
6	Th	Dr. Priestly died, 1804	7 16	5 13	10	35
7	Fr	Pitt's administration dis. 1801	7 15	5 14	11	37
8	Sa	Earthquake in W. Indies, 1843	7 14	5 16	morn	
9	SU	5th Sunday after Epiphany	7 12	5 18	0	40
10	M	Battle of Sabraon, (India), 1846	7 10	5 20	1	45
11	Tu	[Canada ceded to Britain, 1763	7 9	5 21	2	51
12	W	Revolution in Mexico, 1845	7 8	5 22	3	56
13	Th	Sir Astley Cooper died, 1840	7 7	5 23	4	59
14	Fr	Valentine. Blackstone d. 1789	7 5	5 25	5	55
15	Sa	National debt contracted, 1500	7 3	5 27	rises	
16	SU	Septuagesima Sunday	7 2	5 28	6	25
17	M	Michael Angelo died, 1563	7 0	5 30	7	41
18	Tu	Insurrection in Poland, 1846	6 58	5 31	8	57
19	W	Galileo born, 1564	6 56	5 32	10	9
20	Th	Voltaire born, 1694	6 54	5 34	11	19
21	Fr	92 Resolutions passed, 1834	6 53	5 35	morn	
22	Sa	Washington born, 1732	6 51	5 36	0	27
23	SU	Sexagesima Sunday	6 49	5 37	1	31
24	M	Handel born, 1684	6 47	5 39	2	33
25	Tu	France proc. a republic, 1848	6 46	5 41	3	29
26	W	J. P. Kemble died, 1823	6 45	5 42	4	19
27	Th	Texas annexed to U.S. 1845	6 43	5 43	5	3
28	Fr	Explo. on board Princeton, 1844	6 42	5 44	5	41

m. Morn.
m. Morn.
m. Evg.
m. Evg.

THE SUN	MOON	
sets	sets.	r. & s.
22	5 7	sets.
21	5 8	6 37
20	5 9	7 36
19	5 10	8 36
17	5 12	9 35
16	5 13	10 35
15	5 14	11 37
14	5 16	morn
12	5 18	0 40
10	5 20	1 45
9	5 21	2 51
8	5 22	3 56
7	5 23	4 59
5	5 25	5 55
3	5 27	rises
2	5 28	6 25
0	5 30	7 41
58	5 31	8 57
6	5 32	10 9
4	5 34	11 19
3	5 35	morn
1	5 36	0 27
9	5 37	1 31
7	5 39	2 33
5	5 41	3 29
5	5 42	4 19
5	5 43	5 3
5	5 44	5 41

MARCH.

New Moon..... 2nd day, 8h. 21m. Evg.
 First Quarter10th day, 4h. 51m. Evg.
 Full Moon.....17th day, 8h. 24m. Morn.
 Last Quarter,.....25th day, 8h. 31m. Morn.

DAYS		FESTIVALS, EVENTS, &c.	THE SUN		MOON
M.	W.		rises	sets.	
1	Sa	ST. DAVID	6 38	5 47	6 14
2	SU	<i>Quinquagesima Sunday</i>	6 36	5 48	sets.
3	M	Battle of Point-au-Pelée, 1838	6 34	5 49	6 30
4	Tu	First Amer. Congress, 1789	6 33	5 50	7 29
5	W	ASH WEDNESDAY	6 31	5 52	8 30
6	Th	Michael Angelo born, 1475	6 29	5 53	9 31
7	Fr	Lord Collingwood died, 1810	6 27	5 55	10 34
8	Sa	William III. died, 1702	6 25	5 56	11 37
9	SU	<i>1st Sunday in Lent</i>	6 23	5 58	morn
10	M	Benjamin West died, 1826	6 21	5 59	0 41
11	Tu	Steamer President left N.Y. '41	6 19	6 0	1 44
12	W	<i>Gregory</i>	6 17	6 1	2 35
13	Th	Planet Herschel disc. 1781	6 15	6 2	3 42
14	Fr	Admiral Byng shot, 1757	6 12	6 4	4 32
15	Sa	Andrew Jackson born, 1767	6 10	6 7	5 17
16	SU	<i>2nd Sunday in Lent</i>	6 8	6 8	5 56
17	M	ST. PATRICK	6 7	6 9	rises
18	Tu	Walpole died, 1797	6 6	6 11	7 43
19	W	Peel's Income Tax intro. 1842	6 5	6 12	8 58
20	Th	I. Newton died, 1727	6 4	6 13	10 11
21	Fr	Archb. Cranmer burnt, 1556	6 2	6 14	11 9
22	Sa	Stamp Act passed, 1765	6 0	6 15	morn
23	SU	<i>3rd Sunday in Lent</i>	5 58	6 17	0 24
24	M	Queen Elizabeth died, 1603	5 56	6 19	1 23
25	Tu	<i>Annunciation B. V. M.</i>	5 54	6 20	2 16
26	W	Bank of England incorp, 1694	5 52	6 21	3 2
27	Th	Peace of Amiens, 1802	5 50	6 22	3 42
28	Fr	Canada ceded to France, 1632	5 48	6 23	4 57
29	Sa	Marshal Soult born, 1765	5 46	6 24	4 47
30	SU	<i>4th Sunday in Lent</i>	5 45	6 25	5 14
31	M	Allics enter Paris, 1814	5 43	6 26	5 40

APRIL.

New Moon..... 1st day, 1h. 38m. Evg.
 First Quarter..... 9th day, 2h. 8m. Morn.
 Full Moon 15th day, 5h. 41m. Evg.
 Last Quarter... ..23rd day, 2h. 4m. Morn.

DAYS M. W.	FESTIVALS, EVENTS, &c.	THE SUN		MOON
		rises	sets.	r. & s.
1 Tu	War b. Turkey & Egypt, 1832	5 41	6 28	sets.
2 W	Battle of Copenhagen, 1801	5 39	6 29	7 25
3 Th	<i>Richard</i> . Bp. Heber died, 1826	5 37	6 30	8 28
4 Fr	<i>Ambrose</i> . Goldsmith died, 1774	5 35	6 31	9 31
5 Sa	Canada discovered, 1499	5 33	6 33	10 36
6 SU	<i>5th Sunday in Lent</i>	5 32	6 34	11 39
7 M	Wadsworth born, 1770	5 30	6 35	morn
8 Tu	Hudson's Bay Co. estab. 1692	5 28	6 37	0 40
9 W	Lord Bacon died, 1626	5 26	6 39	1 36
10 Th	Admiral Byron died, 1786	5 24	6 40	2 28
11 Fr	George Canning born, 1770	5 23	6 41	3 12
12 Sa	Rodney took French fleet, 1782	5 21	6 42	3 52
13 SU	<i>Palm Sunday</i>	5 19	6 44	4 26
14 M	Battle of Alamanza, 1707	5 17	6 46	4 58
15 Tu		5 16	6 47	rises
16 W	Battle of Culloden, 1748	5 14	6 48	7 47
17 Th	Dr. Franklin died, 1790	5 12	6 49	8 58
18 Fr	GOOD FRIDAY	5 10	6 50	10 8
19 Sa	<i>Alphege</i> . Byron died, 1824	5 8	6 51	11 11
20 SU	<i>Easter Sunday</i>	5 6	6 52	morn
21 M	Bishop Heber born, 1783	5 4	6 53	0 8
22 Tu	Fielding born, 1707	5 2	6 54	0 58
23 W	ST. GEORGE. Shakspeare born	5 0	6 56	1 41
24 Th	Defoe <i>d.</i> 1731 [1564; <i>d.</i> 1616	4 59	6 57	2 18
25 Fr	Parliament Houses at Montreal	4 58	6 58	2 49
26 Sa	D. Hume <i>b.</i> 1711. [burnt, 1849	4 56	6 59	3 17
27 SU	<i>Low Sunday</i>	4 55	7 0	3 43
28 M	Battle of York (U.C.) 1813.	4 54	7 1	4 2
29 Tu	War with French dec. 1803	4 52	7 3	4 37
30 W	Washington First Pres. 1789	4 51	7 5	4 57

MAY.

New Moon..... 1st day, 4h. 7m. Morn.
 First Quarter..... 8th day, 8h. 39m. Morn.
 Full Moon.....15th day, 3h. 11m. Morn.
 Last Quarter.....22nd day, 8h. 11m. Evg.
 New Moon.....30th day, 3h. 53m. Evg.

SUN sets.	MOON r. & s.
6 28	sets.
6 29	7 25
6 30	8 28
6 31	9 31
6 33	10 36
6 34	11 39
6 35	morn
6 37	0 40
6 39	1 36
6 40	2 28
6 41	3 12
6 42	3 52
6 44	4 26
6 46	4 58
6 47	rises
6 48	7 47
6 49	8 58
6 50	10 8
6 51	11 11
6 52	morn
6 53	0 8
6 54	0 58
6 56	1 41
6 57	2 18
6 58	2 49
6 59	3 17
7 0	3 43
7 1	4 2
7 3	4 37
7 5	4 57

DAYS M. W.	FESTIVALS, EVENTS, &c.	THE SUN rises	sets.	MOON r. & s.
1 Th	<i>Philip and James.</i> Union of	4 49	7 6	sets.
2 Fr	[England and Scotland, 1707	4 48	7 7	8 28
3 Sa	Jamaica discovered, 1494	4 47	7 8	9 33
4 SU	<i>2nd Sunday after Easter</i>	4 45	7 9	10 35
5 M	Napoleon died, 1821	4 43	7 11	11 34
6 Tu	<i>John.</i> Battle of Badajoz, 1812	4 42	7 12	morn
7 W	Jamaica taken by Eng. 1655	4 40	7 13	0 27
8 Th	Battle of Rio Grande, 1846	4 37	7 14	1 13
9 Fr	Test Act repealed, 1828.	4 36	7 15	1 53
10 Sa	Battle of Lodi, 1796	4 35	7 17	2 28
11 SU	<i>3rd Sunday after Easter</i>	4 33	7 18	3 0
12 M	Perceval assassinated, 1812	4 32	7 19	3 30
13 Tu	H. Grattan died, 1820	4 31	7 20	3 59
14 W	Vaccination first applied, 1796	4 30	7 21	4 29
15 Th	Daniel O'Connell died, 1847	4 29	7 23	rises
16 Fr	Talleyrand died, 1838	4 28	7 24	5 55
17 Sa	Great fire at Montreal, 1765	4 27	7 25	9 56
18 SU	<i>4th Sunday after Easter</i>	4 26	7 26	10 51
19 M	Anne Boleyn beheaded, 1535	4 25	7 29	11 37
20 Tu	Lafayette died, 1834	4 24	7 30	morn
21 W	Riots at Montreal, 1832	4 23	7 31	0 16
22 Th	Battle of Bautzen, 1813	4 22	7 32	0 50
23 Fr	Linnæus born, 1707	4 21	7 33	1 19
24 Sa	Queen Victoria born, 1819	4 20	7 34	1 35
25 SU	<i>Rogation Sunday</i>	4 19	7 35	2 11
26 M	<i>Augustin.</i> Haydn died, 1809	4 18	7 36	2 34
27 Tu	Durham arr. at Quebec, 1838	4 17	7 37	2 59
28 W	Great Fire at Quebec, 1845	4 16	7 38	3 25
29 Th	ASCENSION DAY	4 16	7 39	3 55
30 Fr	Sir J. Macintosh died, 1831	4 16	7 40	sets.
31 Sa	Dr. Chalmers died, 1847	4 15	7 40	8 30

JUNE.

~~~~~

First Quarter..... 6th day, 1h. 33m. Evg.  
 Full Moon.....13th day, 1h. 50m. Evg.  
 Last Quarter.....21st day, 1h. 40m. Evg.  
 New Moon.....29th day, 1h. 30m. Morn.

~~~~~

DAYS		FESTIVALS, EVENTS, &c.	THE SUN		MOON
M.	W.		rises	sets.	r. & s.
1	SU	<i>Sunday after Ascension</i>	4 15	7 41	9 27
2	M	Riots in London, 1780	4 15	7 41	10 24
3	Tu	Reign of Terror in France, 1793	4 14	7 42	11 12
4	W	George III. born, 1738	4 14	7 43	11 54
5	Th	<i>Boniface</i> . Von Webber <i>d.</i> 1826	4 13	7 44	morn
6	Fr	Bentham died, 1832	4 13	7 45	0 31
7	Sa.	Reform Bill sanctioned, 1832	4 12	7 46	1 2
8	SU	<i>Pentecost. Whitsunday</i>	4 12	7 47	1 33
9	M	Sir R. Jackson died, 1845	4 12	7 48	2 1
10	Tu	Cholera ap. at Montrea ^l , 1832	4 11	7 48	2 31
11	W	<i>Barnabas</i>	4 11	7 49	3 2
12	Th	Quebec Theatre burnt, 1846	4 11	7 49	3 36
13	Fr	Lord Hastings beheaded, 1483	4 11	7 49	rises
14	Sa.	Battle of Maringo, 1800	4 10	7 50	8 41
15	SU	<i>Trinity Sunday</i>	4 10	7 50	9 31
16	M	Marlborough died, 1722	4 10	7 50	10 13
17	Tu	<i>Alban</i> . Wesley born, 1703	4 10	7 50	10 49
18	W	Battle of Waterloo, 1815	4 10	7 51	10 20
19	Th	Gov. Craig left for Eng. 1811	4 11	7 51	11 48
20	Fr	Wm. IV. <i>d.</i> —aces. Vict. 1837	4 11	7 51	morn
21	Sa.	Longest Day	4 11	7 52	0 12
22	SU	<i>1st Sunday after Trinity</i>	4 11	7 52	0 36
23	M	Akenside born, 1770	4 12	7 52	1 0
24	Tu	ST. JOHN BAPTISTE	4 12	7 53	1 25
25	W	Battle of Bannockburn, 1314	4 12	7 53	1 53
26	Th	George IV. died, 1830	4 13	7 53	2 25
27	Fr	Dr. Dodd executed, 1777	4 13	7 53	3 3
28	Sa.	Vic. crown'd, 1838. 2d great fire	4 13	7 52	3 49
29	SU	<i>2d after Trinity</i> (at Quebec, '45)	4 14	7 52	sets.
30	M	Earl of Argyle beh. 1685	4 14	7 52	9 7

3m. Evg.
 0m. Evg.
 0m. Evg.
 0m. Morn.

THE SUN	MOON
rises	sets. r. & s.
4 15 7 41	9 27
4 15 7 41	10 24
4 14 7 42	11 12
4 14 7 43	11 54
4 13 7 44	morn
4 13 7 45	0 31
4 12 7 46	1 2
4 12 7 47	1 33
4 12 7 48	2 1
4 11 7 48	2 31
4 11 7 49	3 2
4 11 7 49	3 36
4 11 7 49	rises
10 7 50	8 41
10 7 50	9 31
10 7 50	10 13
10 7 50	10 49
10 7 51	10 20
11 7 51	11 48
11 7 51	morn
11 7 52	0 12
11 7 52	0 36
12 7 52	1 0
12 7 53	1 25
12 7 53	1 53
13 7 53	2 25
13 7 53	3 3
13 7 52	3 49
14 7 52	sets.
14 7 52	9 7

JULY.

First Quarter..... 5th day, 6h. 14m. Evg.
 Full Moon.....13th day, 2h. 20m. Morn.
 Last Quarter.....21st day, 5h. 45m. Morn.
 New Moon.....28th day, 9h. 46m. Morn.

DAYS		FESTIVALS, EVENTS, &c.	THE SUN		MOON
M.	W.		rises	sets.	
1	Tu	Massacre at Wyoming, 1778	4 15	7 52	9 52
2	W	Sir Robert Peel died, 1850	4 15	7 52	10 33
3	Th	Quebec founded, 1608	4 16	7 52	10 57
4	Fr	76th year U. S. Independence	4 16	7 51	11 38
5	Sa	Don Miguel's fleet capt. 1833	4 17	7 51	morn
6	SU	3rd Sunday after Trinity	4 17	7 51	0 7
7	M	Sheridan died, 1816	4 18	7 51	0 36
8	Tu	Edmund Burke died, 1797	4 19	7 50	1 5
9	W	2nd Cholera in Montreal, 1834	4 20	7 50	1 38
10	Th	Columbus born, 1447	4 21	7 49	2 14
11	Fr	Canada invaded by Amer 1812	4 22	7 49	2 56
12	Sa	Battle of the Boyne, 1690	4 23	7 48	3 43
13	SU	4th Sunday after Trinity	4 24	7 47	rises
14	M	Duke of Orleans killed, 1842	4 25	7 46	8 49
15	Tu	Switlin. Mrs. Siddons b. 1755	4 26	7 45	9 22
16	W	Phipps at Quebec, 1690	4 27	7 45	9 50
17	Th	Dr. Watts born, 1674	4 28	7 45	10 16
18	Fr	John Hampden killed, 1643	4 29	7 44	10 40
19	Sa	Kirk takes Quebec, 1629	4 30	7 43	11 8
20	SU	5th Sunday after Trinity	4 31	7 43	11 27
21	M	Burns born, 1759	4 32	7 42	11 53
22	Tu	Magdalen. Bat. Salamanca, 1812	4 33	7 41	morn
23	W	Canada Union assented, 1840	4 34	7 40	0 22
24	Th	Irish Rebellion, 1803	4 35	7 39	0 57
25	Fr	James. Bat. Lundy's Lane, 1813	4 36	7 38	1 38
26	Sa	Anne. Coleridge died, 1834	4 37	7 37	2 28
27	SU	6th Sunday after Trinity	4 38	7 36	3 27
28	M	Battle of Talavera, 1809	4 39	7 35	sets.
29	Tu	Lord Durham died, 1840	4 40	7 34	8 27
30	W	William Penn died, 1716	4 41	7 32	9 4
31	Th	Gibraltar taken, 1604	4 42	7 31	9 38

AUGUST.

First Quarter..... 4th day, 0h. 13m. Morn.
 Full Moon11th day, 4h. 49m. Evg.
 Last Quarter..... 19th day, 8h. 4m. Evg.
 New Moon26th day, 5h. 26m. Evg.

DAYS		FESTIVALS, EVENTS, &c.	THE SUN		MOON	
M.	W.		rises	sets.	r. & s.	r. & s.
1	Fr	<i>Lammas.</i> Bat. of the Nile, 1798	4 45	7 28	10	8
2	Sa	Napoleon declared Consul, 1802	4 46	7 27	10	38
3	SU	<i>7th Sunday after Trinity</i>	4 47	7 26	11	7
4	M	Bank of England opened, 1732	4 48	7 25	11	39
5	Tu	Island of Chusan taken, 1840	4 49	7 23	morn	
6	W	Prince Alfred born, 1844	4 50	7 22	0	14
7	Th	<i>Name of Jesus</i>	4 51	7 21	0	44
8	Fr	George Canning died, 1827	4 52	7 20	1	39
9	Sa	Dryden born, 1631	4 54	7 18	2	30
10	SU	<i>8th Sunday after Trinity</i>	4 55	7 17	3	26
11	M	Charleston Convent dest. 1834	4 56	7 16	rises	
12	Tu	George IV. born, 1762	4 57	7 15	7	53
13	W	Queen Dow. Adelaide b. 1792	4 58	7 14	8	19
14	Th	Printing Invented, 1437	5 0	7 12	8	44
15	Fr	Political arrests and Riots, 1849	5 1	7 10	9	7
16	Sa	Am. def. at Cambden, 1780	5 2	7 8	9	27
17	SU	<i>9th Sunday after Trinity</i>	5 3	7 6	9	55
18	M	Steamboats invented. 1807	5 4	7 4	10	22
19	Tu	Royal George sunk, 1782	5 5	7 2	10	53
20	W	William Maginn died, 1842	5 6	7 0	11	30
21	Th	Battle of Vimiera, 1808	5 7	6 59	morn	
22	Fr	Battle of Bosworth, 1485	5 8	6 57	0	14
23	Sa	Governor Gosford arrived, 1835	5 9	6 53	1	8
24	SU	<i>10th Sunday after Trinity</i>	5 10	6 53	2	11
25	M	City of Washington burnt, 1814	5 12	6 51	3	22
26	Tu	L. Philippe died, 1850	5 13	6 50	sets.	
27	W	Dr. Herschel died, 1822	5 14	6 48	7	34
28	Th	<i>Augustin.</i> Grotius died, 1645	5 15	6 46	8	6
29	Fr	Locke born, 1630	5 16	6 44	8	36
30	Sa	Dutch fleet taken, 1799	5 18	6 42	9	6
31	SU	<i>11th Sunday after Trinity</i>	5 19	6 40	9	38

SEPTEMBER.

First Quarter 2nd day, 8h. 58m. Morn.
 Full Moon..10th day, 8h. 50m. Morn.
 Last Quarter..... ..18th day, 8h. 34m. Morn.
 New Moon25th day, 1h. 17m. Morn.

THE SUN		MOON	
rises	sets.	r.	& s.
45	7 28	10	8
46	7 27	10	38
47	7 26	11	7
48	7 25	11	39
49	7 23	morn	
50	7 22	0	14
51	7 21	0	44
52	7 20	1	39
54	7 18	2	30
55	7 17	3	26
56	7 16	rises	
57	7 15	7	53
58	7 14	8	19
0	7 12	8	44
1	7 10	9	7
2	7 8	9	27
3	7 6	9	55
4	7 4	10	22
5	7 2	10	53
6	7 0	11	30
7	6 59	morn	
8	6 57	0	14
9	6 53	1	8
10	6 53	2	11
12	6 51	3	22
13	6 50	sets.	
14	6 48	7	34
15	6 46	8	6
16	6 44	8	36
18	6 42	9	6
19	6 40	9	38

DAYS		FESTIVALS, EVENTS, &c.	THE SUN		MOON	
M.	W.		rises	sets	r.	& s.
1	M	Cartier discov. Saguenay, 1535	5 21	6 38	10	13
2	Tu	Great fire of London, 1666	5 22	6 37	10	53
3	W	Cromwell died, 1658	5 23	6 35	11	37
4	Th	River Hudson discovered, 1609	5 24	6 33	morn	
5	Fr	Lord Metcalfe died, 1846	5 26	6 31	0	27
6	Sa	Warsaw taken, 1831	5 27	6 29	1	21
7	SU	12th Sunday after Trinity	5 28	6 27	2	19
8	M	Nativity of B. V. Mary	5 29	6 25	3	18
9	Tu	William IV. crowned, 1830	5 30	6 23	4	19
10	W	Battle of Lake Erie, 1813	5 32	6 21	rises	
11	Th	Thomson born, 1700	5 34	6 20	7	12
12	Fr	C. J. Fox died, 1806	5 36	6 18	7	35
13	Sa	Wolfe killed, 1759	5 38	6 16	7	59
14	SU	13th Sunday after Trinity	5 39	6 14	8	24
15	M	Moscow Burnt, 1812	5 40	6 12	8	54
16	Tu	New-York taken by Brit. 1776	5 41	6 10	9	27
17	W	Dr. Johnson born, 1709	5 42	6 8	10	13
18	Th	Quebec capitulates, 1759	5 43	6 4	10	54
19	Fr	Lord Sydenham died, 1841	5 44	6 2	11	51
20	Sa	Royalty abol. in France, 1792	5 45	6 0	morn	
21	SU	14th Sunday after Trinity	5 46	5 58	0	57
22	M	George III. crowned, 1761	5 47	5 56	2	10
23	Tu	Autumn commences	5 48	5 54	3	26
24	W	Major Andre taken, 1780	5 50	5 52	4	45
25	Th	Mrs. Hemans born, 1794	5 51	5 51	sets.	
26	Fr	Cyprian. Werner born, 1750	5 52	5 49	7	3
27	Sa	Battle of Busaco, 1810	5 53	5 47	7	39
28	SU	15th Sunday after Trinity	5 54	5 45	8	5
29	M	Michaelmas Day	5 55	5 44	8	41
30	Tu	Jerome. Whitefield died, 1770	5 56	5 43	9	39

OCTOBER.

First Quarter..... 1st day, 9h. 36m. Evg.
 Full Moon.....10th day, 1h. 38m. Morn.
 Last Quarter..... 17th day, 7h. 18m. Evg.
 New Moon..... ..24th day, 10h. 16m. Morn.

DAYS		FESTIVALS, EVENTS, &c.	THE SUN		MOON r. & s
M.	W.		rises	sets.	
1	W	<i>Remigius.</i> Corneille died, 1684	5 58	5 41	10 19
2	Th	Cartier arr. at Montreal, 1535	6 0	5 39	11 13
3	Fr	Dey of Algiers strangled, 1817	6 1	5 37	morn
4	Sa	Belgian Independence, 1830	6 2	5 35	0 11
5	SU	16th Sunday after Trinity	6 3	5 33	1 10
6	M		6 4	5 32	2 10
7	Tu	Fire at Miramichi, 1825	6 5	5 30	3 10
8	W	Wm. I. of Holland abdl. 1840	6 7	5 28	4 11
9	Th	<i>Denis.</i> Batt. of Savannah, 1779	6 8	5 26	5 11
10	Fr	Benjamin West born, 1783	6 9	5 24	rises
11	Sa	Duncau beat Dutch fleet, 1797	6 11	5 23	6 29
12	SU	17th Sunday after Trinity	6 13	5 21	6 56
13	M	Battle of Queenston, 1812	6 14	5 19	7 28
14	Tu	Murat shot, 1815	6 16	5 17	8 5
15	W	Queen of France beh. 1773	6 18	5 15	8 54
16	Th	Kosciusko died, 1817	6 19	5 14	9 42
17	Fr	<i>Etheldreda.</i> Wilkes born, 1727	6 20	5 12	10 42
18	Sa	<i>Luke.</i> Battle of Leipsic, 1813	6 21	5 11	11 49
19	SU	18th Sunday after Trinity	6 22	5 9	morn
20	M	Kirk White died, 1806	6 23	5 7	1 1
21	Tu	Trafalgar—Nelson killed, 1805	6 24	5 6	2 17
22	W	Netherlands Treaty, 1832	6 26	5 4	3 34
23	Th	Colborne leaves Canada, 1839	6 28	5 2	4 51
24	Fr	First British Parliament, 1707	6 30	5 0	sets.
25	Sa	<i>Crispin.</i> Hogarth died, 1794	6 31	4 58	6 8
26	SU	19th Sunday after Trinity	6 32	4 57	6 31
27	M	Cook, the navigator born, 1728	6 34	4 55	7 21
28	Tu	<i>Simon and Jude</i>	6 35	4 53	8 9
29	W	Riots at Bristol, 1831	6 36	4 52	9 2
30	Th	Dr. Cartwright died, 1823	6 37	4 51	10 0
31	Fr	<i>Allhallows' Eve</i>	6 38	4 50	11 1

NOVEMBER.

Full Moon 8th day, 6h. 27m. Evg.
 Last Quarter.....16th day, 4h. 27m. Morn.
 New Moon..22nd day, 9h. 12m. Evg.
 First Quarter.....30th day, 10h. 32m. Morn.

6m. Evg.
 8m. Morn.
 8m. Evg.
 6m. Morn.

THE SUN		MOON	
rises	sets.	r.	& s
58	5 41	10	19
0	5 39	11	13
1	5 37	morn	
2	5 35	0	11
3	5 33	1	10
4	5 32	2	10
5	5 30	3	10
7	5 28	4	11
8	5 26	5	11
9	5 24	rises	
11	5 23	6	29
13	5 21	6	56
14	5 19	7	28
16	5 17	8	5
18	5 15	8	54
19	5 14	9	42
20	5 12	10	42
21	5 11	11	49
22	5 9	morn	
3	5 7	1	1
4	5 6	2	17
6	5 4	3	34
8	5 2	4	51
0	5 0	sets.	
4	58	6	8
4	57	6	31
4	55	7	21
4	53	8	9
4	52	9	2
4	51	10	0
4	50	11	1

DAYS		FESTIVALS, EVENTS, &c.	THE SUN		MOON
M.	W.		rises	sets.	
1	Sa	<i>All Saints.</i> Durham leaves Que-	6 39	4 48	morn
2	SU	<i>20th after Trinity</i> [bec, 1838	6 40	4 46	0 3
3	M	2d Rebellon in L. Canada, 1838	6 42	4 44	0 59
4	Tu	Martial Law proclaimed, 1838	6 43	4 43	1 59
5	W	Gunpowder Plot, 1605	6 45	4 42	3 3
6	Th	Riots in Montreal, 1837	6 47	4 41	3 59
7	Fr	Finland surr. to Russia, 1808	6 48	4 39	5 5
8	Sa	Milton died, 1674	6 49	4 38	rises
9	SU	<i>21st Sunday after Trinity</i>	6 50	4 37	5 31
10	M	Martin Luther born, 1483	6 52	4 36	6 5
11	Tu	<i>Martin</i>	6 53	4 35	6 47
12	W	Montreal taken, 1775	6 54	4 34	7 37
13	Th	Brigands at Prescott, 1838	6 55	4 33	8 34
14	Fr	Montgomery before Quebec '75	6 57	4 32	9 38
15	Sa	<i>Machutus.</i>	6 59	4 30	10 47
16	SU	<i>22nd Sunday after Trinity</i>	7 0	4 29	11 59
17	M	Lord Erskine died, 1823	7 1	4 28	morn
18	Tu	Cortes sailed for Mexico, 1518	7 2	4 27	1 13
19	W	Att. to ass. Ls. Philippe, 1832	7 4	4 26	2 28
20	Th	<i>Edmund.</i> Cape doubled, 1497	7 6	4 25	3 43
21	Fr	Princess Royal born, 1840	7 9	4 24	4 59
22	Sa	<i>Cecilia.</i> Tillotson died, 1694	7 10	4 22	sets.
23	SU	<i>23rd Sunday after Trinity</i>	7 11	4 22	5 10
24	M	Peace with U. States, 1814	7 12	4 21	5 56
25	Tu	Battle of St. Charles, 1837	7 13	4 21	6 47
26	W	East India Co. incorp. 1700	7 14	4 20	7 44
27	Th	Frontenac died at Quebec, 1698	7 15	4 20	8 45
28	Fr	Cardinal Woolsey died, 1530	7 16	4 20	9 47
29	Sa	Polish Revolution, 1830	7 17	4 19	10 49
30	SU	<i>1st Sunday in Advent</i>	7 18	4 19	11 51

DECEMBER.

Full Moon..... 8th day, 10h. 33m. Morn.
 Last Quarter15th day, 0h. 31m. Evg.
 New Moon....22nd day, 10h. 40m. Morn.
 First Quarter.....30th day, 8h. 20m. Morn.

DAYS	M. W.		FESTIVALS, EVENTS, &c.	THE SUN		MOON
				rises	sets.	r. & s.
1	M		Emp. Alex. of Russia died, 1825	7 20	4 18	morn
2	Tu		Battle of Austerlitz, 1805	7 21	4 18	0 51
3	W		Belzoni died, 1825	7 22	4 18	1 51
4	Th		Cardinal Richelieu died, 1642	7 23	4 18	2 51
5	Fr		Earl of Oxford died, 1661	7 24	4 18	3 53
6	Sa		<i>Nicholas</i>	7 26	4 17	4 56
7	SU		<i>2nd Sunday in Advent</i>	7 27	4 17	6 0
8	Tu		<i>Conception B. V. M.</i>	7 28	4 17	rises
9	W		Milton born, 1608	7 29	4 17	5 31
10	Th		Wilna taken by Russia, 1812	7 30	4 17	6 27
11	Fr		Charles XII. killed, 1718	7 31	4 17	7 30
12	Sa		Earthquake at Lisbon, 1827	7 32	4 17	8 38
13	Sa		<i>Lucy. Dr. Johnson died, 1784</i>	7 33	4 17	9 49
14	SU		<i>3rd Sunday in Advent</i>	7 34	4 17	11 1
15	Tu		Re-inter. of Napoleon, 1840	7 34	4 17	morn
16	W		Great fire at New-York, 1835	7 35	4 17	0 14
17	Th		First L. C. Parliament, 1792	7 35	4 18	1 27
18	Fr		Bolivar died, 1830	7 36	4 18	2 40
19	Sa		Battle of Niagara, 1813	8 36	4 18	3 54
20	Sa		Battle of Moodkee, (India) 1845	7 37	4 18	5 8
21	SU		<i>4th Sunday in Advent</i>	7 37	4 19	6 19
22	M			7 38	4 19	sets.
23	Tu		Washington resigns, 1783	7 38	4 19	5 28
24	W		Treaty of Ghent, 1814	7 39	4 20	6 28
25	Th		CHRISTMAS	7 39	4 20	7 30
26	Fr		<i>Stephen. Fothergil died, 1780</i>	7 40	4 20	8 33
27	Sa		<i>St. John</i>	7 40	4 21	9 36
28	SU		<i>Sunday after Christmas</i>	7 40	4 22	10 37
29	M		Blair died, 1800	7 41	4 23	11 38
30	Tu		Vessel leaves Quebec for W. I.	7 41	4 24	morn
31	W		Wickliffe died, 1387 [1772]	7 41	4 25	0 37

THE ROYAL FAMILY.

The Queen.

VICTORIA, Queen of the United Kingdom of Great Britain and Ireland; only daughter of his late Royal Highness Edward Duke of Kent; born May 24, 1819; succeeded to the throne on the decease of her Uncle, William IV., June 20th, 1837; Proclaimed, June 21st, Crowned, June 28th, 1838; Married, February 10, 1840, to Field Marshal, His Royal Highness Prince Albert Augustus Charles Emanuel, Prince of Saxe Coburg and Gotha, Knight of the most noble order of the Garter, &c.

ISSUE:

- Victoria Adelaide Mary Louisa, (Princess Royal) born November 21st, 1840.
- Albert Edward, (Prince of Wales) born Nov. 9, 1841.
- Alice Maud Mary, born April 25th, 1843.
- Alfred Ernest Albert, born August 6th, 1844.
- Helena Augusta Victoria, born May 25th, 1846.
- Louise Carolina Alberta, born 18th March, 1848.
- Arthur William Patrick Albert, born May 1st, 1849.

The Queen's Mother.

Victoria, Duchess of Kent, daughter of Francis, Duke of Saxe Coburg, born August 17th, 1786; married, May 29th, 1818, to Edward, Duke of Kent, who died Jany. 23rd, 1828. Issue—the Queen.

Heirs Presumptive.

- Ernest Augustus, Duke of Cumberland, (King of Hanover) born June 5th, 1771.
- Prince George, born May 27th, 1819.
- George, Duke of Cambridge, born March 26, 1819.
- Princess Augusta, born July 19th, 1822.
- Princess Mary, born November 27th, 1833.
- Princess Mary, Duchess Dowager of Gloucester, born April 25th, 1776.

33m. Morn.
31m. Evg.
40m. Morn.
20m. Morn.

THE SUN		MOON	
rises	sets.	r.	& s.
7 20	4 18	morn	
7 21	4 18	0	51
7 22	4 18	1	51
7 23	4 18	2	51
7 24	4 18	3	53
7 26	4 17	4	56
7 27	4 17	6	0
7 28	4 17	rises	
29	4 17	5	31
30	4 17	6	27
31	4 17	7	30
32	4 17	8	38
33	4 17	9	49
34	4 17	11	1
34	4 17	morn	
35	4 17	0	14
35	4 18	1	27
36	4 18	2	40
36	4 18	3	54
37	4 18	5	8
37	4 19	6	19
8	4 19	sets.	
8	4 19	5	28
9	4 20	6	28
9	4 20	7	30
0	4 20	8	33
4	4 21	9	36
4	4 22	10	37
4	4 23	11	38
4	4 24	morn	
4	4 25	0	37

CHIEF OFFICERS OF STATE.

The Ministry under the late Sir R. Peel, which commenced in Sept. 1841, went out of office in June, 1846, and a new Ministry was formed with Lord John Russel at its head.

The Cabinet.

First Lord of the Treasury—Lord John Russel.	£5,000
Chancellor of Exchequer—Sir C. Wood, Bt..	5,000
Lord Chancellor—Lord Truro	10,000
Lord Pres. of Privy Council—Marq. Lansdown	2,000
Lord Privy Seal—Earl of Minto.....	2,000
Home Secretary—Sir George Grey, Bt.	5,000
Foreign Secretary—Viscount Palmerston.....	5,000
Colonial Secretary—Earl Grey.....	5,000
First Lord of the Admiralty—Sir F Baring....	2,500
Pres. of Board of Control—Sir J C. Hobhouse.	3,500
Paymaster General and Vice-Pres. of Board of Trade—Earl Granville.....	2,400
Chancellor Duchy of Lancaster—Earl Carlisle.	
First Com. of Land Revenue—Earl of Carlisle.	2,000
President of Board of Trade—H. Labouchere..	2,000
Postmaster General—Marquis of Clanricarde..	2,500

NOT OF THE CABINET.

Commander-in-Chief—Duke of Wellington	
Secretary at War—Hon. Fox Maule.....	2,480
Lord Chamberlain—Marquis of Breadalbane..	2,000
Lord Steward—Earl Fortescue	2,000
Master of the Horse—Duke of Norfolk.....	2,000
Master of the Buckhounds—Earl of Besborough	1,700
Master of the Mint—R. L. Shiel.....	2,000
Master-Gen. of Ordnance—Marquis of Anglesey	3,000
Lord Lieutenant of Ireland—Earl of Clarendon	20,000
Chief Secretary for Ireland—Sir W. Somerville	5,500
Attorney General of England—Sir John Jervis.	
Solicitor General of England—Sir John Romilly.	
Lord Advocate of Scotland—A. Rutherford.	
Solicitor General of Scotland—Sir H. P. Cockburn	
Attorney General of Ireland—J. H. Monahan.	
Solicitor General of Ireland—John Hatchel	

STATE.

ommenced in Sept.
new Ministry was

Russel.	£5,000
od, Bt..	5,000
.....	10,000
nsdown	2,000
.....	2,000
t.	5,000
ston.....	5,000
.....	5,000
aring....	2,500
bhouse.	3,500
f Board	
.....	2,400
Carlisle.	
Carlisle.	2,000
chere..	2,000
carde..	2,500

gton	
.....	2,480
bane..	2,000
.....	2,000
.....	2,000
orough	1,700
.....	2,000
nglesey	3,000
endon	20,000
erville	5,500
ervis.	
Romilly.	
rd.	
Cockburn	
han.	
el	

CANADA.

THE GOVERNOR GENERAL,
Aides-de-Camp, &c.

His Excellency the Right Honorable James, EARL OF ELGIN AND KINCARDINE, K.T., Governor General of British North America, and Captain General and Governor-in-Chief in and over the Provinces of Canada, Nova Scotia, New Brunswick, and the Island of Prince Edward, and Vice-Admiral of the same, &c. &c. &c. Salary—£7777 15 4

Colonel the Hon. Robert Bruce, Governor General's Secretary, Military Secretary, and Principal Aide-de-Camp.

Captain Lord Mark Kerr, and Mr. Grant, 79th Regt., Aides-de-Camp.

Captain H. C. Cotton, R. C. Rifles, Extra Aid-de-Camp.

Lt.-Col. Edmund Antrobus, Prov. Aide-de-Camp.

EXECUTIVE COUNCIL.

Hon. Joseph Bourret, President and Assistant Salary. Commissioner of Public Works£1000

L. H. Lafontaine, Atty. Gen. (East)..... 1100

Robt. Baldwin, Attorney General (West) 1100

Francis Hincks, Inspector General..... 1000

James Leslie, Provincial Secretary..... 1000

J. H. Price, Commis. of Crown Lands.. 1000

E. P. Taché, Receiver General..... 1000

W. H. Merritt, Chief Com. Public Works 750

OFFICERS.

John Joseph, Clerk; William H. Lee, Asst. Clerk; S. B. Smith, Warrant Clerk; Flavien Vallerand; William A. Himsworth, and Olivier Coté, Clerks.'

LEGISLATIVE COUNCIL.

Members.	Date of Summons.
R E Caron, <i>Speaker</i> , C.E.	9th June, 1841
R S Jameson, C.W.	Ditto
P B deBlaquiere, C.W.	Ditto
Peter McGill, C.E.	Ditto
William Morris, C.E.	Ditto
Alexander Fraser, C.W.	Ditto
James Crooks, C.W.	Ditto
Adam Fergusson, C.W.	Ditto
John Macaulay, C.W.	Ditto
John Hamilton, C.W.	Ditto
F. P. Bruneau, C.E.	Ditto
Adam Ferrie, C.E.	Ditto
Paul H Knoulton, C.W.	Ditto
Thomas McKay, C.W.	Ditto
Philip H. Moore, C.E.	7th September, 1841
Amable Dionne, C.E.	19th August, 1842
Joseph Dionne, C.E.	Ditto
George J. Goodhue, C.W.	Ditto
William Walker, C.E.	Ditto
Christr. Widmer, C.W.	15th August, 1843
J Æmilus Irving, C.W.	4th September, 1843
Louis Massue, C.E.	Ditto
P B deBoucherville, C.E.	27th September, 1843
James Morris, C.W.	30th November, 1845
James Gordon, C.W.	3rd November, 1845
Hamnet Pinhey, C.W.	27th May, 1847
James Ferrier, C.E.	Ditto
Roderick Matheson, C.W.	Ditto
George S Boulton, C.W.	Ditto
Denis B Viger, C.E.	17th February, 1848
James Leslie, C.E.	23rd May, 1848
Etienne P Taché, C.E.	Ditto
Fredk A Quesnel, C.E.	8th September, 1848
Joseph Bourret, C.E.	21st November, 1848
Geo S de Beaujeu, C.E.	Ditto
John Ross, C.W.	1st December, 1848

PROVINCIAL LEGISLATURE.

Louis Méthot, C.E. 12th December, 1848
 Joseph O Turgeon, C.E. 28th December, 1848
 Samuel Crane, C.W. Ditto
 James Wylie, C.W. 29th January, 1849
 Samuel Mills, C.W. Ditto

PERMANENT OFFICERS LEGISLATIVE COUNCIL.

John F. Taylor, Clerk and Master in Chancery
 Robt. Lemoine, Assistant Clerk & French Translator
 John F Taylor, Jun., Additional Clerk Assistant, and
 Chief Office Clerk
 Rev W Agar Adamson, Chaplain and Librarian
 E L Montizambert, Law Clerk, English Translator,
 and Clerk of Committees
 W A Maingy, E Doucet, James Adamson, Clerks
 F S Jarvis, Gentleman Usher of the Black Rod
 Olivier Vallerand, Serjeant-at-Arms
 Thomas Brook, Door-Keeper
 Michael Keating, Chief Messenger

LEGISLATIVE ASSEMBLY.

(Elected in January, 1848.)

HON. AUGUSTIN N. MORIN, *Speaker.*

CONSTITUENCIES.	MEMBERS.	RESIDENCES.
Beauharnois.....	Jacob DeWitt.....	Montreal
Bellechasse.....	Hon A N Morin...	Montreal
Berthier.....	D M Armstrong...	Berthier
Bonaventure.....	William Cuthbert..	New Richm'nd
Brockville (Town)	George Sherwood..	Brockville
Bytown (Town) ..	John Scott.....	Bytown
Carleton.....	Edward Malloch..	Bytown
Chambly	Louis Lacoste.....	Montreal
Champlain.....	Louis Guillet.....	Batiscan
Cornwall (Town)..	Hon J H Cameron.	Toronto
Dorchester	Francois Lemieux	Quebec
Drummond.....	Robert N Watts...	Drummondville
Dundas.....	John Pliny Crysler	Williamsburg
Durham	James Smith	Port Hope

CONSTITUENCIES.	MEMBERS.	RESIDENCES.
Essex.....	John Prince....	Sandwich
Frontenac.....	Henry Smith.....	Kingston
Gaspé.....	Robert Christie....	Quebec
Glengary.....	John S M'Donald..	Cornwall
Grenville.....	Read Burritt.....	Prescott
Haldimand.....	David hompson..	Indiana
Halton.....	Caleb Hopkins....	Nelson
Hamilton (City)...	Hon Sir A M'Nab.	Hamilton
Hastings.....	Billa Flint.....	Belleville
Huntingdon.....	T Sauvageau.....	Laprairie
Huron.....	Hon W Cayley.....	Toronto
Kamouraska.....	PCanac dit Marquis	Saint Andre
Kent.....		
Kingston (City)...	Hon J A McDonald	Kingston
Lanark.....	Robert Bell.....	CarletonPlace
Leeds.....	Wm Buel Richards	Brockville
Leinster.....	Norbert Dumas....	Montreal
Lennox&Addington	Benjamin Seymour	Bath
Lincoln.....	Hon W H Merritt.	St Catherines
L'Islet.....	Charles F Fournier	St Jean Pt Joli
London.....	John Wilson.....	London
Lotbiniere.....	Joseph Laurin....	Quebec
Megantic.....	Dunbar Ross.....	Quebec
Middlesex.....	William Notman...	Dundas
Missisquoi.....	Hon Wm Badgley	Montreal
Montmorency.....	Joseph Cauchon....	Quebec
Montreal (City) .	Hon LH Lafontaine	Montreal
Montreal (County)	Benjamin Holmes.	Montreal
Niagara (Town)..	André Jobin.....	Montreal
Nicolet.....	W H Dickson.....	Niagara
Norfolk.....	Thomas Fortier ...	Gentilly
Northumberland ..	Hon H J Boulton ..	Toronto
Ottawa.....	Adam H Meyers..	Port Trent
Oxford.....	John Egan.....	Aylmer
Peterborough.....	Hon. Frs. Hincks .	Toronto
Portneuf.....	James Hall.....	Peterborough
Prescott.....	A J Duchesnay....	Portneuf
Prince Edward ...	Thomas H Johnson	vankleek Hill
	David B Stevenson	PrinceEdward

RESIDENCES.

Sandwich
 Kingston
 Quebec
 Cornwall
 Prescott
 Indiana
 Nelson
 Hamilton
 Belleville
 Caprairie
 Toronto
 Saint Andre
 Kingston
 Carleton Place
 Brockville
 Montreal
 Bath
 Catherines
 Jean Pt Joli
 London
 Quebec
 Quebec
 Andas
 Montreal
 Quebec
 Montreal
 Montreal
 Montreal
 Gara
 Stilly
 Ontario
 Trent
 ner
 onto
 rborough
 ceuf
 leek Hill
 eEdward

PROVINCIAL LEGISLATURE.

CONSTITUENCIES.

MEMBERS.

RESIDENCES.

Quebec (City)....	}	Hon F X Méthot ...	Quebec
Quebec (County)..		Jean Chabot	Quebec
Richelieu		P J O Chauveau ...	Quebec
Rimouski		Wolfred Nelson...	Montreal
Rouville		Jos Chas Taché....	Rimouski
Russel.		Pierre Davignon ...	Longueuil
Saguenay.....		George B Lyon.....	Bytown
Shefford.....		Hon de SLaterriere	Eboulemens
Sherbrooke (Town		Ls T Drummond....	Montreal
Sherbrooke, county		B C A Gagy	Montreal
Simcoe		J S Sanborn	Stanstead
Stanstead.....		Hon W B Robinson	Toronto
Stormont		John McConneli ...	Stanstead
Saint Hyacinthe..		Alexr McLean.....	Cornwall
Saint Maurice....		Thomas Boutillier..	St Hyacinthe
Terrebonne.....		Hon L J Papineau.	Montreal
Three Rivers, town		Hon Louis M Viger	Montreal
Toronto (City)...	}	Antoine Polette	Three Rivers
Two Mountains ...		Hon H Sherwood..	Toronto
Vaudreuil.....		William H Boulton	Toronto
Vercheres		William H Scott ...	St Eustache
Waterloo.....		Jean Bt Mongenais	Rigaud
Welland		George E Cartier...	Montreal
Wentworth.....		A J Fergusson	Galt
Yamaska.....		Duncan M'Farland	Port Robinson
York, North Riding		Harmanus Smith...	Barton
York, South Riding		M F dit Léveillé...	Yamaska
York, East Riding.		Hon Robt Baldwin	Toronto
York, West Riding		Hon James H Price	Toronto
		Peter Perry	Whitby
		Joseph C Morrison.	Toronto

PERMANENT OFFICERS LEGISLATIVE ASSEMBLY.

W B Lindsay, Clerk; G B Faribault Assistant Clerk
 W W Wicksteed, Law Clerk and English Translator
 W B Lindsay, Jr., Asst. do do do
 W P Patrick, Chief Office Clerk
 Thomas Vaux, Second Office Clerk and Accountant
 W Ross, Alfred Patrick, Alfred Todd, Thaddeus
 Patrick, J P Leprohon, Committee Clerks

Henry Voyer, French Translator
 G Levesque, D P Myrand, J Huston, Assistant do
 P E Gagnon, Clerk of French Journals
 G M Muir, Clerk of English Journals
 Henry Hartney, H B Stuart, Engrossing Clerks
 King Barton, Clerk of Petitions
 Wm Winder, Librarian; Alpheus Todd, Asst. do
 W H Lemoine, W Spink, L F Berthelot, and E
 Dénéchand, Junior Clerks
 George K Chisholm, Serjeant-at-Arms.
 Felix Fortier, Clerk Crown in Chancery
 A Leroux Cardinal, Chief Messenger; Robert De-
 fries, Post Master; John O'Connor, Door Keeper,
 John Cameron, Asst. Door Keeper; Jas Curran,
 Library Messenger; M. McCarthy, Augustin
 Laperrière, Messengers; Henry M'Carthy,
 House Page

PUBLIC DEPARTMENTS.

CIVIL.

GOVERNOR GENERAL'S SECRETARY'S
OFFICE.

Hon. Lieut. Col. Bruce, Gov. General's Secretary.
 H. Cotton, W. R. Bartlett, and M. Turnor, Clerks.

PROVINCIAL SECRETARY'S OFFICE.

Hon. J. Leslie, Provincial Secretary.
 Edmund A. Meredith, Assistant Secretary, (West)
 Etienne Parent, Assist Secretary, (East)
 T. D. Harington, Chief Clerk.
 Clerks—(Western Branch) Grant Powell, H. E.
 Steele, Chas. Birch, C. St. George Yarwood.
 (Eastern Branch) Thos. Ross, Henry Jarmy, W.
 H. Jones, A. R. Roche, S. Tetu, W. R. Wright.

RECEIVER GENERAL'S OFFICE

Hon. E. P. Taché, Receiver General.

C. E. Anderson, Confidential Clerk. T. Dufort, J.B. Stanton, and E. C. Bourret, Clerks.

PROVINCIAL REGISTRAR'S OFFICE.

Hon. James Leslie, Provincial Registrar.
William Kent and George Henry Lane, Clerks.

INSPECTOR GENERAL'S OFFICE.

Hon. F. Hincks, Inspector General.
Joseph Cary, Deputy do.

Matthew Ryan, Corresponding Clerk; Wm. Dickenson, and N. Goddard, Book Keepers; D. A. Ross, John Drysdale, and A. Cary, Clerks.

CUSTOMS BRANCH.

J. W. Dunscombe, Commissioner of Customs.
A. S. Menzies, H. H. Duffill, and J. Hutton, Clerks.

OFFICE OF REGISTRATION OF STATISTICS.

BOARD.

The Honorable the Inspector General.

“ Receiver General.

“ Provincial Secretary.

Secretary & Statistical Clerk to the Customs Branch
of Inspector General's Office—W. C. Crofton.

DEPARTMENT OF PUBLIC WORKS.

Honorable W. H. Merritt, Chief Commissioner.

“ Jos. Bourret, Assistant do.

Thos. A. Begly, Secretary; E. Hamilton and Chas. D. Shanly, Clerks; S. Strang, Book-Keeper; Samuel Keefer, Chief Engineer; E. P. Rubidge, Principal Draftsman.

DEPARTMENT OF CROWN LANDS.

Upper Canada Branch—Office in Toronto.

Hon James H Price, Commissioner of Crown Lands.

Accounts.—A. McNabb, Accountant ; Chs. W Shay and Charles W. Magon, Assistant Accountants.*Correspondence, etc.*—J. C. Tarbutt, W. F. Whitcher James McDonagh.

LATE SURVEYOR GENERAL'S OFFICE.

Correspondence, etc.—Wm. Spragge, Chief Clerk ; T. Hector, H. J. Jones, F. T. Roche, and J. Alley Clerks.*Surveying.*—A. Russell, Senior Surveyor ; Thomas Devine, Assistant Surveyor and Draftsman.*Lower Canada Branch—Office in Montreal.**Surveying.*—Joseph Bouchette, Senior Surveyor ; E. T. Fletcher, 2nd Surveyor and Draftsman ; P. L. Morin, third Surveyor and Draftsman ; E. LaBrosse, Copying Clerk.*Correspondence, etc.*—Jean Langevin, Chief Clerk ; Thomas Hammond, Asst. Clerk and Registrar, N. F. Laurent,, Clerk.*Accounts.*—W. F. Collins, J. C. Gibb, Accountants.*Jesuits Estates and Queen's Domain*—F. Fortier.

INDIAN DEPARTMENT.

Superintendent Gen. of Indian affairs—the Governor General's Secretary.

Assistant do. and Accountant—George Vardon.

Supt. Indian Affairs and Visitor, C.E.—D. C. Napier.

Do. do. do. C.W.—J. B. Clench.

Do. do. do. C.W.—T. Anderson.

Do. do. Manitoulea.—G. Ironsides.

The Land Branch.—S. Y. Chesley.

LIB

Maj
Rifl
14th
AidMaj
Lieut
Tow
MLCapt
R.
an
ALDepu
Assis
Depu
an
Cler
Gr

Q

Depu
Dy.
W
PatrOrdn
Depu
E. J
G.
Assi
Bar

MILITARY DEPARTMENTS.

LIEUT. GEN. COMMANDING THE FORCES.

Lieut. General William Rowan, C.B.
Major Talbot, Military Secretary; Capt. Wetherall,
Rifle Brigade, and Bt. Major Sir James Alexander,
14th Regt., Aides-de-Camp; Captain Kirkland, Extra
Aide-de-Camp.

GENERAL AND STAFF OFFICERS.

Major Gen Honorable Charles Gore, C.B., Kingston.
Lieut. J. A. Gore, 71st Regiment, Aide-de-Camp.
Town Major—Montreal—Ensign Colin Macdonald.

MILITARY SECRETARY'S DEPARTMENT.

Military Secretary—Major Talbot.

Capt. A. Bulger, first Clerk; P. Lawler, J. R. Spong,
R. G. Greig and Edward Roe, Clerks; Wm. Sache
and G. W. Thomas, Temporary Clerks.

ADJUTANT GENERAL'S DEPARTMENT.

Deputy Adjutant General,
Assistant Adjutant General—Lieut. Col. Pritchard.
Deputy Assts. Adjutants Gen.—Captain F. J. Griffin
and Capt. E. S. Claremont, R. C. Rifles.
Clerks—W. Wright, G. C. E. Colthurst, and W. F.
Grasett.

QR-MASTER GENERAL'S DEPARTMENT.

Deputy Qr. Master Gen.—Lt. Col. W. J. D'Urban.
Dy. Asst. do.—Capt. the Earl of Errol, Rifle Brigade
William Rogers, 1st Clerk; Robert Berry and W.
Patrick, Clerks.

ORDNANCE DEPARTMENT.

Ordnance Storekeeper—J. S. Elliot.
Deputy Ordnance Storekeeper—W. H. Blenkarne.
E. Bayrer, J. Greig, E. Wilgress, G. Wilgress and
G. F. Stephens, Clerks.
Assistant Clerk—R. C. Penn.
Barrack Master—W. H. Gray

ROYAL ENGINEER DEPARTMENT.

Com. Royal Engineers—Colonel H. W. Vavasour.
 Asst. Com. Royal Engineers—Capt. B. S. Stehelin.
 Lieut. and Acting Adjutant—T. A. L. Murray.
 Clerk of Works—G. Houghton.
 Draftsman—R. J. Pilkington.
 Surveyor and Draftsman—C. Walkem.
 Senior Clerk—James Kerr.
 Clerks—J. Stephens, F. W. Lancaster, J. Gardiner, and
 M. Shaw.
 Foreman of Works—J. Collard.

DISTRICT BRANCH.

Captain the Honorable H. F. Keane, District Comdg.
 R. Engineers.
 Lieutenant H. Williams.
 “ Honorable J. J. Bury.
 “ W. H. Noble.
 Clerks of Works—R. Bean and P. Hanlon.
 Clerks—W. P. Peter, H. J. Sedley, J. Lathbery.
 Foremen of Works—W. Jago, W. J. Fennel, W.
 Haddon, and R. Ogden.

COMMISSARIAT DEPARTMENT.

Commissary General
 Deputy Commissary General Robinson.
 Assistant Commissary General W. F. Ments.
 “ “ “ L. Routh.
 Deputy Asst. Commissary General J. S. Davenport.
 Treasury Clerks—D. C. Napier, C. E. Probyn, W.
 M. Rogers, P. P. Harris, M. B. Irvine.

MEDICAL DEPARTMENT.

Inspector General of Hospitals—Dr. French, C. B.
 Staff Surgeon Telfer.
 Staff Assistant Surgeon, Dr. Barrett.
 Clerks—Thomas Raffan and J. Thompson.

REGIMENTS IN CANADA,
And Officers Commanding.

- Montreal*... (Head Quarters of the Army in Canada,)
Royal Artillery, Colonel Dyneley, C.B.
20th Regt., Lieut. Col. Horn.
- Quebec*.... Royal Artillery, Lieut. Col. Higgins.
79th Highlanders, LtCol. the Hon L. Maul.
19th Regt. Lieut. Col. Hay.
- St. Johns*... R. Canadian Rifles, Major Macdougall.
Detachments at Sorel, Chambly, and Isle aux Noix.
- Kingston*.... (Head Quarters of Major General the Hon.
C. Gore, C. B.)
2d Bt. R. Brigade, Lieut. Col. Laurence.
- Toronto*... 71st Regt. Lt. Col Sir H. Dalrymple, Bart
- Niagara*.... R. Canadian Rifles, Lieut. Col. Muter.
- London*.... 23d Fusiliers, Lieut. Col. Crutchley.
- Amherstburg*—Royal Canadian Rifles, Captain Cox.

DIRECTORY TO PUBLIC OFFICES.

- Adj. Gen. of the Forces—68, St. Louis Street.
- Barrack Master—Water Street, near Barracks.
- City Clerk
- City Treasurer
- City Surveyor
- Chief Eng. Fire Depaft. } City Hall, Notre Dame St.
- Chief of Police—Centre Station, Basement Story
Bonsecours Market
- Clerk of the Peace—Court House
- Collector of Customs—Custom House. St. Paul St.
- Commissary General—53, Notre Dame Street
- Coroner of the District—Saint Denis Street and
Champ-de-Mars Street
- District Inspector—Government House
- Emigrant Office—Corner Grey Nun Street, facing
Canal Basin

Harbour Commissioners—Facing Steamboat Wharf
 Harbour Master—Do do do
 Inspector of Ashes—College Street
 Inspector of Flour—George Street, near the Canal
 Inspector of Licenses—Government House
 Inspector Weights and Measures—Government House.
 Marriage License Office—Arthur Ross, Esq.—No. 3,
 Molson Terrace
 Military Secretary—Dalhousie Square
 Ordnance Department—Water Street
 Post Office—15, Great St. James Street.
 Quarter Master General—Durham Place, St Lewis St.
 Royal Engineer Department—Dalhousie Square
 Superintendent of Education—Government House
 Superintendent of Protestant Burying Grounds—Old
 Burying Ground, Dorchester Street
 Town Major's Office—63, St. Lewis Street
 Trinity House—Commissioners Street, near Custom
 House Square
 Turnpike Trustees—Commissioners Street, near
 Custom House Square

~~~~~

## CORPORATION OF MONTREAL.

\* E. R. FABRE, *Mayor*.

### ALDERMEN.

|                                                           |  |                                                       |
|-----------------------------------------------------------|--|-------------------------------------------------------|
| * Benjamin Lyman<br>* Alfred Larocque<br>* Charles Wilson |  | Archd Macfarlane<br>Joseph Grenier<br>* J. U. Beaudry |
|-----------------------------------------------------------|--|-------------------------------------------------------|

### COUNCILLORS.

|                                                                       |                                                               |                                                                      |
|-----------------------------------------------------------------------|---------------------------------------------------------------|----------------------------------------------------------------------|
| *Patrick Lynch<br>*J B Homier<br>A Prevost<br>S Benjamin<br>J Whitlaw | Frs Leclere<br>Arch Hall, M D<br>Benj. Holmes<br>Thos M'Grath | E Atwater<br>E Lamarche<br>D McDonald<br>*O Frechette<br>*L W Holton |
|-----------------------------------------------------------------------|---------------------------------------------------------------|----------------------------------------------------------------------|

Those marked with an asterisk (\*) retire in March next, but are eligible for re-election.

## WARDS REPRESENTED.

*East Ward*..... Fabre, Prevost, and Leclair  
*Centre Ward*..... Benjamin and Hall  
*West Ward*..... Lyman, Macfarlane, and Holmes  
*Saint Ann Ward*.... M'Grath and Holton  
*St. Antoine Ward*... Atwater and Frechette  
*St. Lawrence Ward*. Whitlaw and Larocque  
*Saint Lewis Ward*... Grenier and Homier  
*Saint James Ward*.. Beaudry and Lamarche  
*Saint Mary Ward*... McDonald and Lynch

## STANDING COMMITTEES.

*Finance and General Accounts*—M'Farlane, Chairman ;  
 LaRocque, Wilson, Beaudry and Holmes  
*Roads and Improvements*—Beaudry, Chairman ; Homier,  
 Whitlaw, M'Grath and Lamarche  
*Fire*—Benjamin, Chairman ; Lyman, Lamarche, Le-  
 clair and M'Donald  
*Markets*—Grenier, Chairman ; Wilson, Hall, Whitlaw,  
 and Frechette  
*Police and Health*—M'Grath, Chairman ; Homier,  
 Hall, Macfarlane and Lamarche  
*Water*—Atwater, Chairman ; Grenier, Prevost, Mc-  
 Donald and Lynch  
*Light*—Larocque Chairman ; Lyman, Lynch, Prevost  
 and Atwater

## ASSESSORS.

*East Ward*—C. Arcourt, J. M'Donald, E. Fournier  
*Centre Ward*—J A Leclere, A Macfarlane, R Sharpley  
*West Ward*—A B Stewart, R. P. Isaacson, H. Lyman  
*St. Ann Ward*—D Farrell, M Houle, D J M'Donald  
*St. Antoine Ward*—N Valois, C S Rodier, T Moore  
*St Lawrence Ward*—W Burnett, S C Bagg, J Laramac  
*St. Lewis Ward*—François X Tessier, Joseph Dagenais  
 Jacques Desautels  
*St. James Ward*—Sebastien Lauviere, Jacques Lafleur,  
 James Smith  
*St. Mary Ward*—James Lamb, Henri Goyette, N. Vil-  
 leneuve

### Officers of the Corporation.

John P Sexton, *City Clerk*  
 Edouard Demers, *City Treasurer*  
 James A B McGill, *City Surveyor*  
 Charles Glackmeyer, *Assistant City Clerk*  
 Pierre Blanchet, *Translator*  
 Antoine E Dupre, *Book-keeper, Water Works Department*  
 Gabriel N Gosselin, *Collector do do*  
 W H McKenzie, *Clerk, City Surveyor's Office*  
 George Harding, *1st Assistant City Treasurer's Office*  
 John Higgins, *2nd do do*  
 Hypolite J  r  mie, *Chief of Police*  
 E Flynn, *Deputy Chief of Police*  
 J Perrigo, *Inspector & Chief Engineer, Fire Department*  
 John McKercher, *Overseer of Roads*  
 Joseph A Bourdon, *Clerk of Bonsecours Market*  
 John Abbott, *Clerk of St. Ann Market*  
 Maurice Eardley, *Clerk of Beaver Square Hay Market*  
 Joseph Robbillard, *Pound Keeper, and Clerk of Hay  
and Cattle Market, Viger Square*  
 J A Joubert, *Bailiff and Crier, Mayor's Court*  
 Thomas Somers, *Messenger*  
 Toussaint Peltier, *Attorney.*  
 William Ross and D E Papineau, *Notaries.*

### MUNICIPAL TAXES.

ABSTRACT OF THE ASSESSMENT BY-LAWS,  
 OF THE CITY COUNCIL,

#### *Fixing the Rates of Assessment.*

On the owners of all real property within the City,  
 1s. 6d. in the £

Statute Labor, 5s.

Wholesale Merchants, Retail Merchants, Traders,  
 Dealers, Manufacturers, Handicraftsmen, Forwarders  
 and Apothecaries—at £7 10s. per £100 on the Rental.

Innkeepers:—

|                         |                           |
|-------------------------|---------------------------|
| £6 0s. on Rental to £40 | £20 0 on Rental to £175   |
| 8 0       "     to 60   | 22 10     "     to 200    |
| 10 0       "     to 80  | 25 0       "     to 250   |
| 12 10      "     to 100 | 27 10      "     to 300   |
| 15 0       "     to 125 | 30 0       "     to 400   |
| 17 10      "     to 150 | 35 0       "     over 400 |

Grocers,—£7 10s. per 100 on their Rental.

Auctioneers,—An annual duty of £25.

Gas Works,—An annual duty of £50.

Livery Stable Keepers,—an annual duty of £10—15s. on each Two-wheeled Carriage, and 20s. on each Four-wheeled Carriage in their use.

Inn-keepers, having Vehicles for the use and advantage of Customers, to pay—for each Two-wheeled Carriage, 30s., and for each Four-wheeled Carriage, 40s.

Pawnbrokers,—an annual duty of £25.

Hawkers.—An annual duty of 20s. on Hawkercarrying a pack.

Do. using cart or vehicle—annual duty of £5.

Pleasure Horses, 20s.—Working Horses, 12s. 6d. [Horses daily and constantly employed in the owners work or business by which he gains his maintenance, to be considered Working Horses.

Vehicles for hire—15s. for Two-wheeled Vehicles, and 20s. for Four-wheeled Vehicles.

Stage Coach, Omnibus or Stage Waggon—40s. when drawn by one or two horses; 60s. when drawn by four or more horses.

Close Carriage. or corresponding Winter Vehicle, 60s ; Four-wheeled Half covered Carriage or do. 40s.

—Double Decker, &c. or do. 30s.—Gig. Caleche, or Spring Cart or do 20s.—Waggon or Vehicle not above specified, or winter vehicle, adapted for draught of two or more horses, 30s.

Dogs, 7s. 6d. each. [Sheltering, or permitting to resort, is keeping a dog.]

Theatre.—An Annual duty of £15 (above the assessment) on the proprietor.

Proprietor of Caravan of Wild Beasts, Circus, or other Equestrian Exhibition, Itinerant Players, Showmen, Ethiopian or other Minstrels, or Exhibitions of Novelties, to obtain permission from His Worship the Mayor, and pay £10 therefor, and \$10 for each subsequent day that the same is open.

Proprietor or proprietors of each Steam Ferry Boat plying from Laprairie—an Annual Duty of £100 cy.

Do. from Longueuil—an Annual Duty of £25 cy.

● Banks or Bank Agencies,—Annual Duty of £50 cy.

Fire Insurance Companies or Agencies, do. £50 cy.

Brokers or Money Changers,—An. Duty of £15 cy.

Distillers or Agents of Distillers,—20 per cent on the Rental of Business Premises.

Brewers or Agents of Brewers,—15 per cent on the Rental of Business Premises.

Ball Allies, Skittle Grounds, Nine-Pin Allies,—an Annual Duty of £5.

Brick Yards,—an Annual Duty of £5.

Lumber Yards, having a Steam-Mill connected therewith,—£7 10s. per £100 on Rental.

Inspector of Ashes, Lumber and Produce—£7 10s. per £100 on Rental.

Lumber Merchants, Dealers in Wood, Merchant Tailors, Boot and Shoe Makers, Stone Cutters, Tin-smiths, Carpenters and Joiners, Painters, Blacksmiths, Gun Makers or Gun Smiths, Confectioners, Coffee-house Keepers, Cabinet Makers, Upholsterers, Undertakers, Dyers, Founders, Ginger Beer, Root Beer or Spruce Beer Brewers; Soda Water Makers, Hair Dressers or Barbers, Ink or Blacking Manufacturers, Gold Smiths, Silver Smiths, Gold and Foil Beaters, Oil Cloth Manufacturers, Soap and Candle Manufacturers, Oil Manufacturers, Book Binders, Cutlers, Gilders and Frame Makers, Pump and Block Makers, Wire Workers, Brush Makers, Chair Makers, Tobacconists, Coach and Carriage Makers, Comb Makers, Furriers, Hatters, Musical Instrument Makers, Nail Manufacturers, Millers, Organ Builders, Saddlers and Harness Makers, Tanners, and generally on all persons carrying on trade or manufactories within the City at the rate of £7 10s. per £100 on Rental.



TO BE COLLECTED BY THE CLERK OF THE BONSECOURS MARKET.

Each Carter, Cabman, &c. shall pay an Annual Duty to the Clerk of the Bonsecours Market for En- registration and Number, as follows:—For every Cart, 10s.—Do. Caleche, 10s.—Do. Cab, whether two or four wheeled, 15s.—Do. Coach, drawn by two horses, 30s.—Do. Omnibus, 40s.—Certificate to every Master Carter, 1s.—Do. Driver, 6d.

The Clerk of Bonsecours Market also collects all Assessments leviable on all Horses and Vehicles for which Certificates of Registry are applied for, viz.:— On each Working Horse, for Assessment, annually, 12s. 6d.—Do. Two wheeled Vehicle, for hire, 15s.— Do. Four-wheeled do. do., 20s.—Each Stage Coach, Omnibus or Waggon, drawn by one or two horses, 40s.—Do. do. do. drawn by four or more horses, 60s.

Each Cart or Sleigh, drawn by one horse, conveying any kind of building Materials into the City from the Banlieu, shall pay an annual duty of 5s. to the Clerk of Bonsecours Market, for enregistration and number: for each vehicle, under similar circumstances, drawn by two horses, 10s.; for each Waggon or other four- wheeled vehicle, or corresponding winter vehicle, drawn by two horses, 20s.

Brick-makers, Builders, or any person carting build- ing materials in the City, shall pay an annual duty for registration, as follows:—For each two-wheeled ve- hicle, or corresponding winter vehicle, drawn by one horse, 15s.—For each do. do. drawn by two horses, 20s.—For each Waggon or corresponding winter vehicle, drawn by two or more horses, 20s.

All Bakers, Brewers, and Distillers, and their Agents shall pay an Annual Duty for registration, as follows:—

For each Baker's two-wheeled vehicle, and corres- ponding Sleigh, 40s.

For each Baker's Waggon and corresponding Sleigh 60s.

For each Brewer's or Distiller's Two or Four-wheeled vehicle, or corresponding Sleigh, 60s.



Also the Annual Assessment on all working horses employed in the said business, at the rate of 12s. 6d. each.

The certificates of registry to be in force till the 1st of May, then next ensuing, without reference to the period of the year at which they shall have been granted.

All dealers in or vendors of Fire-wood, Logs or Timber, shall pay annually for registration as follows :

For each two-wheeled vehicle, or corresponding sleigh, drawn by one horse, 20s.

For ditto, drawn by two horses, 30s.

For each Waggon, or corresponding sleigh, drawn by two or more horses, 35s.

CARTAGE &c.

Rates and Fares of Carts, Cabs and Caleches.

| CARTAGE.                                                       | From any of the Harbor Wharves (and vice versa) to any place within the |    |        |    |        |    |
|----------------------------------------------------------------|-------------------------------------------------------------------------|----|--------|----|--------|----|
|                                                                | 1st Div                                                                 |    | 2d Div |    | 3d Div |    |
|                                                                | s.                                                                      | d. | s.     | d. | s.     | d. |
| Goods not hereinafter mentioned                                |                                                                         |    |        |    |        |    |
| —for each load not exceeding 15 cwt. . . . .                   | 0                                                                       | 6  | 0      | 9  | 1      | 0  |
| Do. 15 to 20 cwt. . . . .                                      | 0                                                                       | 9  | 1      | 0  | 1      | 3  |
| Do. 20 cwt. and upwards . . . . .                              | 1                                                                       | 0  | 1      | 3  | 1      | 6  |
| 100 bushels of salt . . . . .                                  | 2                                                                       | 9  | 3      | 4  | 4      | 0  |
| 100 bushels of grain. . . . .                                  | 2                                                                       | 6  | 3      | 0  | 3      | 6  |
| Cord of wood, off rafts. . . . .                               | 1                                                                       | 9  | 2      | 6  | 3      | 4  |
| Do. do. out of boats. . . . .                                  | 1                                                                       | 3  | 1      | 8  | 2      | 3  |
| Boards, per 100 pieces, 1 inch thick and 12 feet long. . . . . | 2                                                                       | 6  | 3      | 0  | 3      | 6  |
| Do. two inch plank. . . . .                                    | 4                                                                       | 6  | 5      | 6  | 6      | 6  |
| Do. three inch plank. . . . .                                  | 6                                                                       | 0  | 7      | 0  | 8      | 0  |
| Coals, per chaldron. . . . .                                   | 1                                                                       | 8  | 2      | 0  | 3      | 0  |

RATES OF CARTAGE.

43

*From any of the Harbor Wharves at any place in the First Division to the Canal, within the City limits.*

|                                        |       |
|----------------------------------------|-------|
|                                        | s. d. |
| For each load not exceeding 15 cwt ... | 0 10  |
| Do. do. from 15 to 20 cwt .....        | 1 0   |
| Do. do. 20 cwt. and upwards .....      | 1 3   |

FIRE-WOOD.

*From the Canal, (and vice versa) to any place in*

|                                                                                          |     |
|------------------------------------------------------------------------------------------|-----|
| St. Ann Suburbs .....                                                                    | 1 3 |
| St. Joseph Suburbs.....                                                                  | 1 9 |
| St. Antoine Suburbs.....                                                                 | 2 0 |
| St. Lawrence Suburbs, west of St. Lawrence Street .....                                  | 2 6 |
| St. Lawrence Suburbs, north-east of St. Lawrence Street, including St. Lewis Street... 3 | 0   |
| Quebec Suburbs, as far as Papineau Road....                                              | 3 6 |
| Quebec Suburbs, beyond Papineau Road.....                                                | 4 0 |
| Within the limits of the First Division, west of St. Joseph Street.....                  | 2 0 |
| Within the limits of the First Division, north-east of St. Joseph Street.....            | 2 6 |

ASHES.

|                                                                     |      |
|---------------------------------------------------------------------|------|
| From Canal to Inspection Store, for each load of three barrels..... | 0 9  |
| From Inspection Store to Wharves .....                              | 0 7½ |

PORK AND BEEF.

|                                                                                                                     |      |
|---------------------------------------------------------------------------------------------------------------------|------|
| From Canal or Wharves to any place in First Division, (and <i>vice versa</i> ), for each load of four barrels ..... | 0 7½ |
|---------------------------------------------------------------------------------------------------------------------|------|

FLOUR.

|                                                                                                                             |     |
|-----------------------------------------------------------------------------------------------------------------------------|-----|
| From Canal to Harbour Wharves, or any place in the First Division, (and <i>vice versa</i> ), each load of five barrels..... | 0 6 |
|-----------------------------------------------------------------------------------------------------------------------------|-----|

ing horses of 12s. 6d.

till the 1st nce to the have been

gs or Tim-lows : responding

gh, drawn

Caleches.

of the Har- rves (and ) to any ithin the Div 3d Div

|    |    |    |
|----|----|----|
| d. | s. | d. |
| 9  | 1  | 0  |
| 0  | 1  | 3  |
| 3  | 1  | 6  |
| 4  | 4  | 0  |
| 0  | 3  | 6  |
| 6  | 3  | 4  |
| 8  | 2  | 3  |
| 0  | 3  | 6  |
| 6  | 6  | 6  |
| 0  | 8  | 0  |
| 0  | 3  | 0  |

*DIVISIONS referred to in the foregoing Table.*

**FIRST DIVISION**—From Prince's Street, St. Ann Suburbs, by a direct line to entrance of St. Antoine Street, thence along Craig and St. Lewis Streets to Lacroix Street, and down to the River.

**SECOND.**—Bounded by the First Division and M'Cord Street, Mountain Street as far as its junction with Saint Antoine Street, thence by a straight line to junction of St. Catherine and Alexander Streets, along St. Catherine Street to Victoria Road down to the River.

**THIRD**—That portion of the City beyond the Second Division, and within the City limits.

**Fares for Cabs and Calèches.**

For the conveyance of one or two persons from any one place to any other within the city limits and returning, (provided the time occupied do not exceed half an hour.)..... 0 10  
 For every person over that number, 5*d.* extra.

If the time exceed half an hour,—

For the first hour..... 2 0  
 For each subsequent hour..... 1 6  
 and *pro rata* for intermediate quarters of an hour

From the Longueuil Ferry to the Montreal and Lachine Railroad Station, Bonaventure St.—

For one or two persons only ..... 1 3  
 For three or more..... 1 10½

In every description of vehicle each passenger is allowed a *reasonable* weight of luggage, *free of charge*.

**N. B.**—Every driver of a Cab is required to have the number of the vehicle, the name of the owner, and the tariff of rates, printed in legible characters on a card, and affixed in a conspicuous place therein.

Mo  
 QU  
  
 MON  
 QUE  
 THA  
 SHE  
  
 T  
 E.  
  
 Hon.  
 "  
 "  
 "  
 "

## COURTS OF JUSTICE AND TERMS,

*Under the New Judicature Act, 12 Vic. caps. 37, 38.*

### Court of Queen's Bench.

Honorable Sir James Stuart, Bart., Chief Justice.

|   |                    |                  |
|---|--------------------|------------------|
| " | Jean Roch Rolland, | } Puisné Judges. |
| " | Philippe Panet,    |                  |
| " | Thomas C. Aylwin,  |                  |

### Court in Appeal and Error.

#### TERMS.

MONTREAL—1st to 12th March and 1st to 12th October.

QUEBEC—7th to 18th January and 1st to 12th July.

J. U. Beaudry, Clerk and Law Reporter.

### Court of Criminal Jurisdiction.

#### TERMS.

MONTREAL—14th March and 14th October.

QUEBEC—20th January and 14th July.

THREE-RIVERS—2nd February and 11th September.

SHERBROOKE (District of St. Francis)—12th Feby. and  
1st September.

Terms to continue until the business is closed.

Extraordinary Terms may be held by Proclamation.

### Superior Court.

*Jurisdiction in suits over £50 Currency.*

Hon. Edward Bowen, Chief Justice.

#### PUSINE JUDGES.

|                         |                      |
|-------------------------|----------------------|
| Hon. Dominique Mondelet | Hon. Edouard Bacquet |
| " Charles Dewey Day     | " C. J. E. Mondelet  |
| " Robert H. Gairdner    | " Jean F. J. Duval   |
| " James Smith           | " Wm. C. Meredith.   |
| " George Vanfelson      |                      |

**TERMS:**

**MONTREAL**—1st to 20th April, September and Decr.!

**QUEBEC**—1st to 20th April, September and December.

**THREE-RIVERS**—12th to 25th Feby., 1st to 14th June and November.

**SHERBROOKE**, (*District St. Francis*)—20th to 31st Jany. and 16th to 27th July.

**PERCE**, (*District of Gaspé*)—21st to 30th August. **NEW CARLISLE**, 4th to 13th September; the sittings at the two places forming only one term.

**MONTREAL.**

John Boston and Wm. Foster Coffin, Sheriff; S. W. Monk, W. C. H. Coffin, and L. J. A. Papineau, Prothonotary; Jos. Jones and Chas. J. Coursol, Coroners; A. M. Delisle, Clerk of the Crown; Charles E. Schiller, Deputy Clerk of the Crown; R. Dillon, French and English Translator and Interpreter; Geo. Stanley, Crier; Peter Devins, Asst. Crier; Thomas McGinn, Gaoler; Benj. Delisle, High Constable.

**QUEBEC.**

William S. Sewell, Sheriff; E. Burroughs and L. Fiset, Prothonotary; Jas. Green, Clerk of the Crown; B. A. Panet and J. A. Panet, Coroners.

**SAINT FRANCIS.**

F. G. Bowen, Sheriff; W. Bell, Prothonotary and Clerk of the Crown; C. A. DeTonnancour, Coroner.

**THREE RIVERS.**

I. G. Ogden, Sheriff; E. Barnard, Prothonotary and Clerk of the Crown; Valère Guillet, Coroner; Philip Burus, High Constable.

**GASPE.**

M. Sheppard, Sheriff; J. Wilkie, and G. O. Tremblay, Clerk of the Crown and Prothonotary; W. Tilly, Coroner for Gaspé; W. Fitton, Coroner for Bonaventure.

S.  
W.  
L.  
He  
L.  
L.  
F.  
A.  
O.  
Lou  
M.  
Pete  
L. C  
T. R  
  
Edw  
Will  
Edw  
L. F  
  
Mont  
dic  
Berth  
30t  
L'Ass  
L'  
Terre  
Te  
Two  
7th  
Ottaw  
Jan  
Vaud  
dre

**Circuit Courts.**

DISTRICT OF MONTREAL.

*Jurisdiction in suits up to £50 Currency.*

Hypolite Guy, Esq. } Judges.  
John S. M<sup>c</sup>Cord, Esq. }

|                        |   |                          |
|------------------------|---|--------------------------|
| S. W. Monk.....        | } | Clerk, Montreal Circuit. |
| W. C. H. Coffin.....   |   |                          |
| L. J. A. Papineau....  |   |                          |
| Henri Bourret... ..    | “ | Berthier “               |
| L. DeLorimier.....     | “ | L'Assomption “           |
| L. Lepage.....         | “ | Bernabe “                |
| F. H. Lemaire.....     | “ | T. Mountains “           |
| A. Lafontaine.....     | “ | Ottawa “                 |
| O. Bastien.....        | “ | Vaudreuil “              |
| Louis Beaudry.. ..     | “ | Beauharnois “            |
| M. Samuel David.....   | “ | St. Johns “              |
| Peter Cowan.....       | “ | Missisquoi “             |
| L. O. Le 'Tourneux.... | “ | St. Hyacinthe “          |
| T. R. Chevalier... ..  | “ | Richelieu “              |

|                      |                              |
|----------------------|------------------------------|
| Edward Barnard.....  | Clerk, Three Rivers Circuit. |
| William Bell.....    | “ Sherbrooke “               |
| Edward Burroughs.. } | “ Quebec “                   |
| L. Fiset.....        |                              |

**TERMS:**

*Montreal Circuit*—City of Montreal—the last six judicial days of each month in the year, except Aug.  
*Berthier Circuit*—In the Parish of Berthier—21st to 30th January, May and September.  
*L'Assomption Circuit*—In the Parish of St. Pierre de L'Assomption—1st to 10th March, July and Novr.  
*Terrebonne Circuit*—In the Parish of Saint Louis de Terrebonne—12th to 21st March, July and Novr.  
*Two Mountains Circuit*—In the Parish of St. Benoit—7th to 16th January, May and September.  
*Ottawa Circuit*—At the Village of Aylmer—20th to 29th January, May and September.  
*Vaudreuil Circuit*—In the Parish of St. Michel de Vaudreuil—1st to 10th March, July and November.

*Beauharnois Circuit*—In the Parish of Ste. Martine—12th to 21st March, July and November.

*St. Johns Circuit*—In the Parish of St. John the Evangelist—10th to 19th February, June and October.

*Missisquoi Circuit*—At Nelsonville, in the Township of Dunham—21st to 30th February, June and Oct.

*St. Hyacinthe Circuit*—At the Village of St. Hyacinthe—10th to 19th February, June and October.

*Richelieu Circuit*—In the Parish of St. Ours—21st to 30th February, June and October.

#### DISTRICT OF THREE-RIVERS.

*Three-Rivers Circuit*—At the Town of Three Rivers—on the last six juridical days of the months of March, May, June, September, Novr. and Decr.

#### DISTRICT OF ST. FRANCIS.

*Sherbrooke Circuit*—At the Town of Sherbrooke—on the last six juridical days of the months of February, March, June, September and October, and on the first six juridical days of the month of December in each year.

*Richmond Circuit*—At the Village of Richmond, in the Township of Shipton—from 10th to 19th March and September.

*Stanstead Circuit*—At Stanstead Plains, in the Township of Stanstead—15th to 24th May and Nov.

*Quebec Circuit*—City of Quebec—the last six juridical days of each month in the year, except August.

*Juridical Days*—Every day, not being a Sunday or Holy Day, is a juridical day.

#### Court of Quarter Sessions.

A. M. Delisle and W. H. Brehaut, Clerk of the Peace.  
C. E. Shiller, Deputy Clerk of the Peace.

TERMS:—8th January, 4th April, 4th July, and 4th October. Terms to continue until the business is closed.



**JUSTICES OF THE PEACE**

*In the City of Montreal.*

|                  |                   |                   |
|------------------|-------------------|-------------------|
| Hon. D. B. Viger | Jacques Viger     | J. A. Labadie     |
| " W. Morris      | Joseph Shuter     | John Clarke       |
| " P. McGill      | E. H. Mount       | Ovide Leblanc     |
| " F P Bruneau    | J. A. Gagnon      | Pierre Jodoin     |
| " A. Ferrie      | J. B. Meilleur    | William Lunn      |
| " L Lafontaine   | E. M. Leprohon    | C. A. Brault      |
| " A N Morin      | Benjamin Hall     | Joseph Belle      |
| " F A Quesnel    | B. H. Charlebois  | J. Bp. C Trestler |
| " G. Moffatt     | Henry Corse       | Jean L Beaudry    |
| " W Badgley      | MA DeSalaberry    | Henry Jackson     |
| " J. Leslie      | J M DesRivieres   | Francois Perrin   |
| " J. Ferrier     | D. Masson         | John Young        |
| A. Buchanan      | Moses J. Hayes    | Stanley Bagg      |
| Henry Driscoll   | Olivier Berthelet | H. L. Routh       |
| C. S. Cherrier   | Patrice Lacombe   | Charles Geddes    |
| B. H. Lemoine    | Paul Jos Lacroix  | T. Bouthillier    |
| Wolfred Nelson   | A. Laframboise    | Narcisse Amiot    |
| J. W. Dunscomb   | J. D. Lacroix     | Charles Wilson    |
| Hon. L. M. Viger | T. A. Staynèr     | John Crawford     |
| Pierre Beaubien  | George H Ryland   | J. M. Ferres      |
| Etienne Parent   | Hubert Paré       | James Porteous    |
| B. C. A. Gagy    | O. T. Bruneau     |                   |

**POLICE DEPARTMENT.**

Wm. Ermatinger, Inspector and Supt. of Police.  
 Chas. E. Schiller, 1st Clerk; L. D. René Cotret, 2nd  
 Clerk; Edouard Gagnon, 3rd Clerk.

Constables appointed under the Ordinance 2 Victoria, Ch. 2.  
 Joseph Rousseau and John Shepherd.

**Commissioners for Receiving Affidavits**

FOR THE SUPERIOR COURT.

|                |              |               |
|----------------|--------------|---------------|
| S W Monk       | Joseph Jones | P J Beaudry   |
| L J A Papineau | William Ross | George Weekes |
| John Boston    | J Belle      | O Leblanc     |
| W F Coffin     | Etienne Guy  | C A Terroux   |
| J A Labadie    | W H Brehaut  | A Pelletier   |



## THE BAR OF LOWER CANADA,

*Section of the District of Montreal.*

### COUNCIL.

Toussaint Peltier, *Bâtonnier.*  
 Frederick Griffin, *Syndic.*  
 John J. Day, *Treasurer.*  
 Strachan Bethune, *Secretary.*

|                       |                        |
|-----------------------|------------------------|
| C. S. Cherrier, Q. C. | Hon. W. Badgley, Q. C. |
| A. Buchanan, Q. C.    | T. J. J. Loranger.     |
| Geo. E. Cartier.      | Robert Mackay.         |
| Hugh Taylor.          | H. Driscoll, Q. C.     |

### BOARD OF EXAMINERS.

|                       |                    |
|-----------------------|--------------------|
| C. S. Cherrier, Q. C. | John Rose.         |
| Robert Mackay.        | Jos. A. Berthelot. |
| George E. Cartier.    |                    |

| MEMBERS.                           | Date of Commission as Advocate | MEMBERS.       | Date of Commission as Advocate |
|------------------------------------|--------------------------------|----------------|--------------------------------|
| L. Lafontaine<br><i>Atty. Gen.</i> | Aug. 1829                      | J M'Donnell    | Aug. 1821                      |
| LT Drummond<br><i>Sol. Gen.</i>    | Sept. 1836                     | W C H Coffin   | Sept. 1821                     |
| W Badgley Q C                      | Nov. 1823                      | B C A Gagy     | Aug. 1822                      |
| A Buchanan "                       | May, 1819                      | E A Clerk      | Mar. 1823                      |
| H Driscoll, "                      | May, 1823                      | Jos Bourret    | Sept. 1823                     |
| C S Cherrier "                     | Aug. 1822                      | Pierre Bibaud  | Nov. 1823                      |
|                                    |                                | Thos S Judah   | Dec. 1824                      |
|                                    |                                | Fred Griffin   | Dec. 1824                      |
|                                    |                                | Danl Salmon    | Mar. 1825                      |
| Hon D B Viger                      | Mar. 1799                      | John Bleakley  | Aug. 1825                      |
| J D Lacroix                        | July, 1801                     | RSM Bouchette  | Mar. 1826                      |
| F X Bender                         | Oct. 1803                      | Charles Drolet | April 1827                     |
| L M Viger                          | June 1807                      | Arthur Ross    | Sept. 1827                     |
| John Boston                        | April 1810                     | Thomas Nye     | Dec. 1827                      |
| L J Papineau                       | May, 1810                      | Vondenvelden   | Feb. 1828                      |
| S W Monk                           | Nov. 1814                      | J A Lacroix    | May, 1828                      |
| Tous. Peltier                      | Aug. 1816                      | Hon A N Morin  | July, 1828                     |
| CCS DeBleury                       | Nov. 1819                      | Pierre Moreau  | Jan. 1829                      |

| MEMBERS.        | Date of Commission as Advocate | MEMBERS.      | Date of Commission as Advocate |
|-----------------|--------------------------------|---------------|--------------------------------|
| J P Sexton      | Feb. 1829                      | M Morison     | Nov. 1838                      |
| H H Judah       | May, 1829                      | J P Plamondon | June 1839                      |
| Hugh Taylor     | Nov. 1829                      | David Rochon  | July, 1839                     |
| John Godard     | Nov. 1830                      | Ed Charles    | Sep. 1839                      |
| H O Andrews     | Dec. 1830                      | C A Leblanc   | Sep. 1839                      |
| John Platt      | Jan. 1831                      | F G Johnson   | Nov. 1839                      |
| GW Wicksteed    | Jan. 1832                      | L A Olivier   | Dec. 1839                      |
| E D David       | July, 1832                     | F C Levesque  | Jan. 1840                      |
| W McTavish      | Jan. 1833                      | G S Carter    | Jan. 1840                      |
| J J T Phelan    | Feb. 1833                      | Jos G Barthe  | Mar. 1840                      |
| Montizambert    | June, 1833                     | L A H Bourret | Feb. 1840                      |
| James Scott     | Feb. 1834                      | George Pyke   | June 1840                      |
| John Radiger    | June, 1834                     | John Honey    | Sep. 1840                      |
| John J Day      | June, 1834                     | John Monk     | Jan. 1841                      |
| W H Brehaut     | Sep. 1834                      | G Therrien    | Feb. 1841                      |
| N Dumas         | Nov. 1834                      | H H Ibbottson | Feb. 1841                      |
| J F Pelletier   | Dec. 1834                      | J C Coursol   | Feb. 1841                      |
| Felix Fortier   | Feb. 1835                      | S Bellingham  | Mar. 1841                      |
| J W M Donald    | May, 1835                      | C S Rodier    | Mar. 1841                      |
| W F Coffin      | Nov. 1835                      | F M Belinge   | June 1841                      |
| G E Cartier     | Nov. 1835                      | L. Letourneux | Sep. 1841                      |
| F D Cartier     | Jan. 1836                      | W Himsworth   | Sep. 1841                      |
| R A R Hubert    | April, 1836                    | A Robertson   | Sep. 1841                      |
| André Ouimet    | April, 1836                    | J C A Poitras | Oct. 1841                      |
| Alexis Giard    | May, 1836                      | J A Tailhades | Oct. 1841                      |
| A M Hart        | May, 1836                      | A A Dorion    | Jan. 1842                      |
| Robert Easton   | Sep. 1836                      | Joseph R Roy  | Feb. 1842                      |
| J A Berthelot   | Nov. 1836                      | A R Cherrier  | Mar. 18 2                      |
| De Boucherville | Jan. 1337                      | Jules Lamothe | May, 1842                      |
| J A Morin       | Jan. 1837                      | W M Hattley   | July, 1842                     |
| A Pinsoneault   | July, 1837                     | John Rose     | Sep. 1842                      |
| S C Monk        | Aug. 1837                      | Alex Deseve   | Oct. 1842                      |
| Henry Stuart    | Nov. 1837                      | C S Burroughs | May, 1843                      |
| M S David       | Nov. 1837                      | Alex Cross    | May, 1843                      |
| Robt Mackay     | Dec. 1837                      | P L McDonald  | May, 1843                      |
| J U Beaudry     | Mar. 1838                      | S Bethune     | May, 1843                      |
| Jean D Delisle  | Oct. 1838                      | C Glackmeyer  | Sep. 1843                      |
| L. V Sicotte    | Sep. 1838                      | G R Roberison | Sep. 1843                      |

DA,

ey, Q C.  
r.

C.

t.

Date of Commission as Advocate

Aug. 1821  
Sept. 1821  
Aug. 1822  
Mar. 1823  
Sept. 1823  
Nov. 1823  
Dec. 1824  
Dec. 1824  
Mar. 1825  
Aug. 1825  
Mar. 1826  
April 1827  
Sept. 1827  
Dec. 1827  
Feb. 1828  
May, 1828  
July, 1828  
Jan. 1829

| MEMBERS.       | Date of Commission as Advocate | MEMBERS.       | Date of Commission as Advocate |
|----------------|--------------------------------|----------------|--------------------------------|
| G Joseph       | Oct. 1843                      | J P Leprohon   | Sep. 1846                      |
| Louis T Groux  | Dec. 1843                      | Geo Macrae     | Nov. 1846                      |
| M Laframboise  | Dec. 1843                      | G C Buchanan   | Nov. 1846                      |
| A N Gouin      | Jan. 1844                      | G L Kurczyn    | Dec. 1846                      |
| Jas Armstrong  | Feb. 1844                      | Joseph Papin   | Dec. 1846                      |
| M McIver       | Feb. 1844                      | W Lemaitre     | Mar. 1847                      |
| T J J Loranger | April 1844                     | J R Fleming    | Mar. 1847                      |
| G Levesque     | May, 1844                      | Jos Doutre     | April 1847                     |
| G Ouimet       | Aug. 1844                      | J A Hawley     | May, 1847                      |
| Ed Pelletier   | Aug. 1844                      | Chas Dolbeck   | July, 1847                     |
| J R Berthelot  | Sep. 1844                      | W E Holmes     | July, 1847                     |
| Jas Connolly   | Sep. 1844                      | Wm Sache       | Aug. 1847                      |
| A D Dorval     | Sep. 1844                      | E A Meredith   | Aug. 1847                      |
| W Ermatinger   | Sep. 1844                      | M Lanctot      | Sep. 1847                      |
| Fred T Hall    | Sep. 1844                      | Joseph Lenoir  | Sep. 1847                      |
| C R Bedwell    | Sep. 1844                      | J J C Abbott   | Oct. 1847                      |
| T A Lamothe    | Oct. 1844                      | J G Couillard  | Oct. 1847                      |
| Euclide Roy    | Jan. 1845                      | B Devlin       | Oct. 1847                      |
| A DeSalaberry  | Feb. 1845                      | Chas Daoust    | Oct. 1847                      |
| T G Fenwick    | Feb. 1845                      | N Bérard       | Nov. 1847                      |
| Ed Carter      | Feb. 1845                      | Wm H Kerr      | Nov. 1847                      |
| W H Fleet      | May, 1845                      | L Delorme      | Dec. 1847                      |
| F H Himsworth  | May, 1845                      | H W Austin     | Feb. 1848                      |
| P R Lafrenaye  | Sep. 1845                      | Chas M Delisle | Mar. 1848                      |
| W B Lindsay Jr | Nov. 1845                      | Edwin Cornell  | Mar. 1848                      |
| Moses E David  | Nov. 1845                      | David R Wood   | Mar. 1848                      |
| Wm G Mack      | Dec. 1845                      | Alfd Rainbau   | Mar. 1848                      |
| M McLeod       | Dec. 1845                      | R G Greig      | Mar. 1848                      |
| J R Audy       | Jan. 1846                      | T Blackburn    | April 1848                     |
| F H Marchand   | Jan. 1846                      | P E McKeon     | April 1848                     |
| Eugene Piché   | Mar. 1846                      | Louis L Viger  | April 1848                     |
| Alex Herbert   | April 1846                     | P E Duranceau  | May, 1848                      |
| G O'Keeffe     | May, 1846                      | R McDonnell    | June, 1848                     |
| S J Clarke     | May, 1846                      | F W Torrance   | June, 1848                     |
| P Blanchet     | May, 1846                      | A Dumas        | July, 1848                     |
| D P O'Keeffe   | June 1846                      | M Dougherty    | July, 1848                     |
| G B Muir       | June 1846                      | Frs Cassidy    | Aug. 1848                      |
| C Dunkin       | July, 1846                     | Geo Futvoye    | Aug. 1848                      |

THE BAR OF LOWER CANADA, ETC. 53

Date of  
Commission  
as Advocate

Sep. 1846  
Nov. 1846  
Nov. 1846  
Dec. 1846  
Dec. 1846  
Mar. 1847  
Mar. 1847  
April 1847  
May, 1847  
July, 1847  
July, 1847  
Aug. 1847  
Aug. 1847  
Sep. 1847  
Sep. 1847  
Oct. 1847  
Oct. 1847  
Oct. 1847  
Oct. 1847  
Nov. 1847  
Nov. 1847  
Dec. 1847  
Feb. 1848  
Mar. 1848  
Mar. 1848  
Mar. 1848  
April 1848  
April 1848  
April 1848  
May, 1848  
June, 1848  
June, 1848  
July, 1848  
July, 1848  
Aug. 1848  
Aug. 1848

| MEMBERS.      | Date of<br>Commission<br>as Advocate | MEMBERS.       | Date of<br>Commission<br>as Advocate |
|---------------|--------------------------------------|----------------|--------------------------------------|
| A G Lajoie    | Sep. 1840                            | C Anderson     | May, 1849                            |
| F T Judah     | Oct. 1848                            | L E Morris     | May, 1849                            |
| L C Lussier   | Oct. 1848                            | Wm A Bates     | May, 1849                            |
| Chas Laberge  | Nov. 1848                            | Alfd C Harvey  | May, 1849                            |
| CG Himsworth  | Nov. 1848                            | D G Daly       | May, 1849                            |
| ACD Harwood   | Nov. 1848                            | John Bates     | July, 1849                           |
| J F Froste    | Dec. 1848                            | T Laflamme     | Oct. 1849                            |
| A Stevenson   | Dec. 1848                            | H J Larkin     | Jan. 1850                            |
| L D R Cotret  | Jan. 1849                            | Peter Aylen    | Mar. 1850                            |
| L Bétournay   | Feb. 1849                            | H Tugault, Jr  | April 1850                           |
| Chas Selby    | Feb. 1849                            | Ed Goff Penny  | April 1850                           |
| C A N Leclère | Feb. 1849                            | O Peltier      | May, 1850                            |
| M Branchaud   | Feb. 1849                            | V P W Dorion   | June 1850                            |
| S Robineau    | Mar. 1849                            | Wm Brooke      | June 1850                            |
| S F Tétu      | Mar. 1849                            | F Pominville   | July, 1850                           |
| Alex Hart     | Mar. 1849                            | B Chamberlin   | Aug. 1850                            |
| Frs B Godin   | Mar. 1849                            | M Numerville   | Aug. 1850                            |
| Edward Roe    | April 1849                           | H Bancroft     | Aug. 1850                            |
| Edward Wragg  | April 1849                           | E Dubord       | Sep. 1850                            |
| Robert Unwin  | May, 1849                            | J C A Mondelet | Sep. 1850                            |
| Mathew Ryan   | May, 1849                            | H I. Langevin  | Oct. 1850                            |
| R Abraham     | May, 1849                            | John Popham    | Oct. 1850                            |
| John Campbell | May, 1849                            | E D Phillips   | Nov. 1850                            |

ADVOCATES LIBRARY.

C. S. Cherrier, Q. C., *President.*  
 Frederick Griffin, *Vice-President.*  
 John J. Day, *Treasurer.* | Strachan Bethune, *Secy.*  
*Committee of Management*—Geo. E. Cartier, Alexr.  
 Cross, Strachan Bethune.

MONTREAL LAW STUDENTS' SOCIETY.

W. B. Lambe, *President.*  
 J. C. Baker, *Vice President.*  
 W. P. Cantwell, *Secretary.* | J. S. Hunter, *Treasurer.*  
*Committee*—R. H. Stephens, A. Morris, T. R. Ramsay

## PUBLIC NOTARIES

IN THE CITY OF MONTREAL.

|                    |                  |                  |
|--------------------|------------------|------------------|
| N. B. Doucet       | J. Baby          | J. C. Griffin    |
| O. Leblanc         | H. Lappare       | L. R. Lacoste    |
| J. B. G. Peltier   | W. Ross          | J. H. Isaacson   |
| J. A. Labadie      | G. Weekes        | C. E. Belle      |
| J. Guy             | J. J. Gibb       | T. J. Pelton     |
| Etienne Guy        | A. A. Pelletier  | L. A. H. Latour  |
| P. A. Weillbrenner | G. H. Z. Cadieux | N Bourbonniere   |
| Z. J. Fonteau      | T. Doucet        | C. F. Papineau   |
| F. X. Racicot      | J. B. Houlée     | G. Platt         |
| J. Belle           | M. Solomons      | James Smith      |
| J. D. Vallée       | A. Montreuil     | G. H. Napier     |
| P. Lacombe         | George Busby     | J. E. O. Labadie |
| P. M. Guy          | D. E. Papineau   | TB Bourbonniere  |
| C. A. Terroux      | S. C. Bagg       | E. L'Ecuyer      |
| L. S. Martin       | H. J. Meyer      | CH Lamontagne    |
| J. Blackwood       | P. J. Beaudry    | A. D'Amour       |
| C. A. Brault       | G. Dagen         | H. Weston        |
| D. L. St. Omer     | M. Easton        | C. Meyer         |
| J. H. Jobin        |                  |                  |

## NOTARIAL BOARD, MONTREAL.

Louis Lacoste, *President.*H. Lappare, *Secretary.* — D. E. Papineau, *Treasurer.*C. E. Belle, *Syndic.*

## BOARD.

|                |                 |                  |
|----------------|-----------------|------------------|
| D. E. Papineau | L. S. Martin    | J. B. Varin      |
| J. Belle       | O. Leblanc      | P. E. C. Leclare |
| J. J. Gibb     | J N Archambault | J. O. Bastien    |
| P. Bertrand    |                 | G. Chagnon       |

## COMMISSIONERS UNDER THE ALIENS' ACT.

A M Delisle and W H Brehaut.

POST OFFICE.

General Post Office Department of Canada.

THOS. ALLAN STAYNER, Depy. Post Master General.  
 Gilbert E. Griffin....Chief Clerk to do.  
 T. S. Stayner .....Second Clerk do.  
 Edwin F. King.....Third Clerk do.  
 C. R. Griffin.....Fourth Clerk do.

Wm. Henry Griffin, Surveyor, Canada East—*Quebec*.  
 N. H. Harrington, Surveyor's Clerk.  
 Edward S. Freer, Surveyor, Canada West—*Toronto*.  
 P. P. Warburton, Surveyor's Clerk.  
 John Dewe, Surveyor, Central Canada—*Kingston*.  
 F. W. Stayner, Surveyor's Clerk.

Edwin J. King....Accountant to General Post Office.  
 H. A. Wickstead.. First Clerk to do.  
 John Ashworth....Second Clerk do.  
 Robert Julyan.....Third Clerk to do.  
 E. C. Hayden.....Fourth Clerk to do.  
 John Davidson.....Fifth Clerk to do.  
 J. T. McCuaig....Sixth Clerk to do.

*Officers in charge of British Mails through the U. :*

NEW YORK { James Laing. BOSTON. { F. H. Vane.  
 { C.P. Lindsay. { John Owen.

*Mail Conductors between Montreal and Quebec:*

Adam Drysdale and C. W. Hayden.

*Mail Conductors between Montreal and Kingston:*

J. McNamee and L. T. Couillard.

## MONTREAL.

JAMES PORTEOUS, *Post Master.*

|                        |                          |
|------------------------|--------------------------|
| P W Cooper. .1st Clerk | C R Huddell...5th Clerk  |
| G E Laughlin.2d Clerk  | J C Lilly.....6th Clerk  |
| Robert Oliver.3d Clerk | R Terroux.....7th Clerk  |
| B McEvenue.4th Clerk   | J Stevenson...8th Clerk. |

James Simpson, Maurice Murphy & Henry Huddell,  
Letter Carriers.

## Office Hours.

IN SUMMER—From Eight, A. M. to Six, P. M.  
 IN WINTER—From Eight, A. M. to Five, P. M.  
 ON SUNDAYS.—In Summer, from half-past Nine to  
 half-past Ten, A. M. and Four to Five P. M.—In  
 Winter, from Half-past Nine, to Half-past Ten,  
 A. M. and Four to Five, P. M.

## Arrival and Departure of Mails.

*Halifax, &c.*—Arrive Tuesdays and Fridays; depart  
 Thursdays and Saturdays, at Five, P. M.

*Quebec and intermediate places.*—Arrive every morning,  
 except Monday; depart every afternoon, except  
 Sunday, (during Navigation), at Five, P. M.—In  
 Winter, arrive and depart daily.

*Canada West*—Arrive every forenoon; depart every  
 day at Eleven o'clock, A. M.

*Ottawa Route*—Arrive and depart daily, except Sun-  
 day.

*United States, via Laprairie and St. Johns, &c.*—Ar-  
 rive every day, except Monday; depart every day,  
 except Sunday, at Noon.

*United Kingdom*—The Mails for England are forward-  
 ed by Steamships which leave New York and Bos-  
 ton alternately, every Wednesday, until the 27th  
 December. From the 27th December, till the 16th  
 May, they leave fortnightly, on every alternate  
 Wednesday.



**Regulations and Rates.**

All letters sent by post in Canada and other Provinces of British N. America, are charged by weight.

The scale of weight for charging postage is the same as that by which letters to and from the United Kingdom are charged, viz. :—

|                                                     |                      |
|-----------------------------------------------------|----------------------|
| For a Letter not exceeding $\frac{1}{2}$ ounce..... | 1 Rate               |
| Ditto ditto                                         | 1 ounce.....2 Rates  |
| Ditto ditto                                         | 2 ounces.....4 Rates |
| Ditto ditto                                         | 3 ounces.....6 Rates |

And so on, adding two rates for every additional ounce. After the first ounce, fractional parts are not noticed; thus, if a letter exceed one ounce, it becomes liable to four rates, and if it exceed two ounces, six rates.

The Rates of Postage on Letters are—For a Letter not exceeding half an ounce, (without regard to the number of pieces of which it is composed)

|                                  |                            |
|----------------------------------|----------------------------|
| Conveyed 60 miles or under.....  | 0s. 4 $\frac{1}{2}$ d. Cy. |
| Ditto 60 miles to 100 miles...0  | 7                          |
| Ditto 100 miles to 200 miles...0 | 9                          |
| Ditto 200 miles to 300 miles...0 | 11 $\frac{1}{2}$           |
| Ditto 300 miles to 400 miles...1 | 1 $\frac{1}{2}$            |
| Ditto 400 miles to 500 miles...1 | 4                          |

And so on. Letters re-directed are rated afresh for the further distance.

Between the Province and the United Kingdom, a uniform charge of 1s. 2d. sterling, or 1s. 4d. currency per half ounce. English letters re-directed, 2 $\frac{1}{2}$ d. currency additional per half ounce.

Letters may be pre-paid or not, at the option of the sender.

The Inland Postage, on all Letters, Papers, &c., for the U. States, must be pre-paid, otherwise they will not be forwarded, but sent to the Dead Letter Office.

**Newspapers.**

Colonial Newspapers, not exceeding two ounces, to or from any part of the British North American Provinces, pay one half-penny, pre-paid or not, at the option of the sender.



If sent to any British Colony beyond sea, (not intended to pass through the United Kingdom) or to any foreign country, except the United States, one half-penny, to be pre-paid.

If sent to any part of the United States—one penny—to be pre-paid.

Newspapers from the United States pay, on delivery, one penny Provincial, in addition to the United States postage.

United States Newspapers if re-posted in Canada, are liable to letter rates of postage.

Newspapers from or to the United Kingdom, sent by closed Mails through the United States, are liable to a postage of one penny each—payable on delivery.

With exception of these last, (which are not limited as to weight) a newspaper to pass under the foregoing regulations, must not exceed two ounces, otherwise it will be liable to pamphlet postage,—*i. e.* one penny per ounce.

British Newspapers can be re-posted in Canada, subject to one half-penny postage.

Supplements charged as distinct newspapers.

### **Votes and Proceedings in Parliament.**

If sent to the United Kingdom by packet, or to any part of British North America or British West Indies, one penny for every four ounces.

If intended to be sent to the United Kingdom by private ship,—double the above rates.

No packet or cover containing votes or Legislative proceedings, permitted to be sent through the Post, if exceeding six pounds weight.

### **Pamphlets and other Publications.**

If printed in the United Kingdom, British N. America or British West Indies, may be sent to any place in British North America, the United States, or British West Indies, at the reduced inland rate of one penny per ounce, in addition to sea postage, provided they do not exceed sixteen ounces.

Pamphlets mailed to any part of the United Kingdom are subject to letter postage.

If printed and mailed in the United States, they are liable on delivery in this Province to the same rate, one penny per ounce; but if re-posted in Canada, they are charged with full letter postage.

Newspapers, Pamphlets, Publications, and Parliamentary Proceedings, must be sent without covers, or with covers open at the ends. If this is not done, or if there be any marks or writing on them besides the address, full letter postage will be charged.

COUNTY REGISTRARS.

| <i>Counties.</i>               | <i>Registrars.</i>                | <i>Offices.</i>                 |
|--------------------------------|-----------------------------------|---------------------------------|
| Montreal and Isle Bizarre..... | Geo H Ryland ...                  | { Govrt-House,<br>Notre Dame St |
| Vaudreuil.....                 | H F Charlebois .                  | Vaudreuil                       |
| Beauharnois ....               | D K Lighthall....                 | Durham                          |
| Huntingdon... {                | J B Lukin .....<br>W B Hawley.... | Laprairie                       |
| Rouville.....                  | Henry Aubertin.                   | St. Athanase                    |
| Chambly.. ....                 | Thomas Austin .                   | Chambly                         |
| Verchères.....                 | Pierre Menard...                  | Verchères                       |
| Richelieu.....                 | P R Chevalier ...                 | St. Ours                        |
| St. Hyacinthe....              | H St. Germain...                  | St. Hyacinthe                   |
| Shefford .....                 | Hiram S Foster.                   | Shefford                        |
| Missisquoi.....                | R Dickinson ....                  | Frelighsburgh                   |
| Stanstead.....                 | C A Richardson .                  | Stanstead Plains                |
| Sherbrooke.....                | Wm Ritchie'....                   | Sherbrooke                      |
| Drummond.....                  | Edmund Cox.....                   | Drummondville                   |
| Yamaska.....                   | Jean O Arcand...                  | { St. Francois<br>du Lac        |
| Ottawa.....                    | James F Taylor.                   | Aylmer                          |
| Two Mountains.                 | Daniel DeHertel                   | St. Andrews                     |
| Terrebonne.....                | Alex Gorrie....                   | Terrebonne                      |
| Leinster .....                 | L Archambault..                   | L'Assomption                    |
| Berthier .....                 | Jean B Chalut ..                  | Berthier en Haut                |

| <i>Coutines.</i> | <i>Registrars.</i> | <i>Offices.</i>                    |
|------------------|--------------------|------------------------------------|
| St. Maurice..... | Louis G Duval...   | Three Rivers                       |
| Champlain.....   | F Filteau.....     | Batiscan                           |
| Portneuf.....    | Roger Lelievre .   | Cap Sante                          |
| Quebec.....      | C Montizambert.    | Quebec                             |
| Montmorency...   | L C Lafrancois...  | Chateau Richer                     |
| Ditto.....       | P Gosselin.....    | { St. Laurent—<br>{ Isle d'Orleans |
| Saguenay.....    | C Duberger.....    | Les Ebouléments                    |
| Ditto.....       | F X Laterriere..   | Chicoutimi                         |
| Nicolet.....     | Joseph Jutras ...  | Becancour                          |
| Megantic.....    | John R Lambly.     | Leeds                              |
| Lotbiniere.....  | Remi S Noel....    | Ste. Croix                         |
| Dorchester.....  | R A Fortier.....   | { Ste. Marie de<br>{ la Beuce      |
| Ditto.....       | F M Guay . ....    | Point Levi                         |
| Bellechasse..... | P Forgues .....    | St. Michel                         |
| L'Islet.....     | Jos D Lepine ...   | St. Thomas                         |
| Kamouraska ....  | Hon J Taché....    | Kamouraska                         |
| Rimouski.....    | Augustin R Ruel    | Rimouski                           |
| Ditto.....       | J Heath .....      | Isle Verte                         |
| Gaspé.....       | Peter Winter ...   | Percé                              |
| Bonaventure..... | Robert W Fitton    | New Carlisle                       |

### FEEES ALLOWED TO REGISTRARS.

2s. 6d. for Fyling Entry, and Registry of Memorial, and 6d. more for every hundred words after the first four hundred.

2s. 6d. for every certificate, or for copy of a Document, and 6d. for every hundred words after the first four hundred.

For every search, when the names of parties are given, 1s. ; when names are not given, 2s.

### TRINITY BOARD.

R Armour, Master; Wm Bristow, Deputy Master Wardens—W Edmonstone, J Try, A Shaw, J L. Beaudry, Henry Starnes.

James Holmes, Registrar and Treasurer.

CUSTOMS DEPARTMENT,  
**Montreal.**

T. Bouthillier, *Collector.*

R. H. Hamilton, *Surveyor.*

John Lewis, J. N. Travers, R. Hampson, Edward Vennor, and H. W. King, *Clerks.*

Thomas Thain, James Mills, John Gray and William Eden, *Landing Waiters.*

J. J. King, *Appraiser.*

W. McNider, *Asst. do. and Ex. Warehouse Keeper.*

L. Globensky, *Locker.*

William Scholes, *Housekeeper and Messenger.*

John Douglas, *Weigher and Sampler.*

IMPERIAL CUSTOMS DEPARTMENT.

MONTREAL.

R. H. Hamilton, *Controller of Customs and Navigation Laws.*

Thomas Thain, *1st Assistant.*

H. Kavanagh, *2d do.*

QUEBEC.

John Bruce, *Controller of Customs and Navigation Laws.*

J. P. O'Mera *1st Assistant.*

J. S. Bartlett, *2nd do.*

TARIFF OF DUTIES

PAYABLE ON IMPORTS INTO CANADA,

*Under the Act 12 Victoria, cap. 1.*

|                                             |             |
|---------------------------------------------|-------------|
| <b>A</b> NIMALS, specially imported for the |             |
| Improvement of Stock.....                   | Free.       |
| Animals and Live Stock—all.....             | 20 per cent |
| Anatomical Preparations.....                | Free.       |
| anchors.....                                | 2½ per cent |

|                                                                                        |              |
|----------------------------------------------------------------------------------------|--------------|
| Apples, green or dried.....                                                            | 30 per cent  |
| Ashes,—Pot, Pearl, and Soda.....                                                       | Free.        |
| <b>B</b> ACON.....                                                                     | 20 per cent  |
| Barley, Beans, Bere and Bigg.....                                                      | 20 per cent  |
| Beef.....                                                                              | 20 per cent  |
| Berries used in dyeing.....                                                            | 2½ per cent  |
| Biscuit.....                                                                           | 12½ per cent |
| Books, Printed.....                                                                    | Free.        |
| Books, reprints of British copyright works,                                            | Prohibited.  |
| Books, Blank.....                                                                      | 12½ per cent |
| Books and Drawings of an immoral or<br>indecent character.....                         | Prohibited.  |
| Boots and Shoes.....                                                                   | 12½ per cent |
| Bran and Shorts.....                                                                   | 20 per cent  |
| Brandy.. . . . . 2s. per gall. and                                                     | 25 per cent  |
| Bristles.....                                                                          | 2½ per cent  |
| Broom-Corn.....                                                                        | 2½ per cent  |
| Brooms.....                                                                            | 12½ per cent |
| Brushes.....                                                                           | 12½ per cent |
| Buckwheat.....                                                                         | 20 per cent  |
| Bulbs, Roots, and Trees.....                                                           | Free.        |
| Burr Stones.....                                                                       | 2½ per cent  |
| Burr Stones, wrought.....                                                              | 12½ per cent |
| Busts and Casts of Marble, Bronze, Ala-<br>baster, or Plaster of Paris.....            | Free.        |
| Butter.....                                                                            | 20 per cent  |
| <b>C</b> ABINETS of Coins, Medals, or Gems,<br>and other collections of antiquity..... | Free.        |
| Candles.....                                                                           | 12½ per cent |
| Castings.....                                                                          | 12½ per cent |
| Chain Cables, not less than 15 fathoms,<br>and links five-eighths of an inch thick.... | 2½ per cent  |
| Cheese.....                                                                            | 20 per cent  |
| Cider.....                                                                             | 12½ per cent |
| Clocks.....                                                                            | 12½ per cent |
| Coals and Coke.. . . . .                                                               | 2½ per cent  |
| Coffee, green,..... 4s. 8d. per cwt. and                                               | 12½ per cent |
| Coffee, roasted or ground, 14s. per cwt. and                                           | 12½ per cent |
| Coin and Bullion.....                                                                  | Free.        |
| Coin, base or counterfeit.....                                                         | Prohibited.  |
| Cordials..... 3s. per gallon and                                                       | 25 per cent  |

|                                                   |              |
|---------------------------------------------------|--------------|
| Cotton Wool.....                                  | Free.        |
| Cotton Manufactures.....                          | 12½ per cent |
| <b>D</b> RUGS.....                                | 12½ per cent |
| Drugs, used solely in dyeing.....                 | 2½ per cent  |
| Dye Woods.....                                    | 2½ per cent  |
| <b>E</b> ARTHENWARE.....                          | 12½ per cent |
| Engravings, Etchings and Drawings.                | Free.        |
| <b>F</b> EATHERS.....                             | 12½ per cent |
| Fish.....                                         | 12½ per cent |
| Flax and Tow, undressed.....                      | 2½ per cent  |
| Flour.....                                        | 20 per cent  |
| Fruits, all kinds.....                            | 30 per cent  |
| Furs.....                                         | 12½ per cent |
| Furniture.....                                    | 12½ per cent |
| <b>G</b> IN..... 2s. per gall. and                | 25 per cent  |
| Ginger.....                                       | 30 per cent  |
| Glass, and Manufactures of.....                   | 12½ per cent |
| Glue.....                                         | 12½ per cent |
| Grease and Scraps.....                            | 2½ per cent  |
| <b>H</b> AIR, and Manufactures of.....            | 12½ per cent |
| Hains.....                                        | 20 per cent  |
| Harness.....                                      | 12½ per cent |
| Hardware.....                                     | 12½ per cent |
| Hats.....                                         | 12½ per cent |
| Hemp.....                                         | 2½ per cent  |
| Hides.....                                        | 2½ per cent  |
| Honey.....                                        | 12½ per cent |
| Hops.....                                         | 20 per cent  |
| <b>I</b> NDIAN CORN.....                          | Free.        |
| Indian Rubber and Manufactures.....               | 12½ per cent |
| Indigo.....                                       | 2½ per cent  |
| Ink..                                             | 12½ per cent |
| Iron—Bar and Rod not hammered.....                | 2½ per cent  |
| Sheet, not thinner than sixteen wire<br>gage..... | 2½ per cent  |
| Hoop, not over 2 inches broad.....                | 2½ per cent  |
| Charcoal-made or refined.....                     | 2½ per cent  |
| Boiler Plates.....                                | 2½ per cent  |
| Railroad Bars.....                                | 2½ per cent  |
| Spike Rods.....                                   | 2½ per cent  |
| Pig and Scrap.....                                | 2½ per cent  |

|                                                                               |                                |
|-------------------------------------------------------------------------------|--------------------------------|
| <b>JEWELRY</b> .....                                                          | 12½ per cent                   |
| Junk or Oakum .....                                                           | 2½ per cent                    |
| <b>LAMPS</b> .....                                                            | 12½ per cent                   |
| Lard .....                                                                    | 2½ per cent                    |
| Lead, Pig and Sheet.....                                                      | 2½ per cent                    |
| Lead Manufactures .....                                                       | 12½ per cent                   |
| Leather, and Manufactures of .....                                            | 12½ per cent                   |
| Lemon Syrup.....                                                              | 12½ per cent                   |
| Linen, and Manufactures of.....                                               | 12½ per cent                   |
| Liqueurs.....                                                                 | 3s. per gallon and 25 per cent |
| <b>MACARONI</b> .....                                                         | 30 per cent                    |
| Machinery, all.....                                                           | 12½ per cent                   |
| Mahogany.....                                                                 | 12½ per cent                   |
| Manures, all kinds .....                                                      | Free.                          |
| Maps.....                                                                     | Free.                          |
| Marble, in blocks unpolished.....                                             | 2½ per cent                    |
| Do. all others.....                                                           | 12½ per cent                   |
| Meal, Indian.....                                                             | 12½ per cent                   |
| Meal, other.....                                                              | 20 per cent                    |
| Meats, all, except Mess Pork .....                                            | 20 per cent                    |
| Medicines.....                                                                | 12½ per cent                   |
| Models of Machinery and other inventions<br>and improvements in the Arts..... | Free.                          |
| Molasses.....                                                                 | 3s. per cwt. and 12½ per cent  |
| Musical Instruments.....                                                      | 12½ per cent                   |
| <b>NAILS</b> .....                                                            | 12½ per cent                   |
| Nuts .....                                                                    | 30 per cent                    |
| Nuts used in dyeing.....                                                      | 2½ per cent                    |
| <b>OATS</b> .....                                                             | 20 per cent                    |
| Oil—Palm and Coccoanut.....                                                   | 2½ per cent                    |
| All other.....                                                                | 12½ per cent                   |
| Oranges and Lemons.....                                                       | 30 per cent                    |
| Ores of all metals .....                                                      | 2½ per cent                    |
| Oysters .....                                                                 | 12½ per cent                   |
| <b>PAINTS</b> .....                                                           | 12½ per cent                   |
| Paintings.....                                                                | Free.                          |
| Paper and Paper Manufactures.....                                             | 12½ per cent                   |
| Peas.....                                                                     | 20 per cent                    |
| Pepper and Pimento .....                                                      | 30 per cent                    |
| Perfumery.....                                                                | 12½ per cent                   |
| Philosophical Instruments and Apparatus,                                      | Free.                          |

Pic  
 Pip  
 Pip  
 Pit  
 Por  
 Por  
 Pre  
 Q  
 R  
 Rice  
 Rop  
 Rop  
 bu  
 Run  
 Rye  
 S  
 S  
 Saw  
 Seed  
 Seg  
 Ship  
 Snuf  
 Soap  
 Spec  
 an  
 Spice  
 Spik  
 Spiri  
 Spiri  
 Steel  
 Steel  
 Suga  
 Ba



|                                                                                                                   |              |
|-------------------------------------------------------------------------------------------------------------------|--------------|
| Pickles and Sauces.....                                                                                           | 12½ per cent |
| Pipe Clay.....                                                                                                    | 2½ per cent  |
| Pipes, Smoking.....                                                                                               | 12½ per cent |
| Pitch.....                                                                                                        | 2½ per cent  |
| Pork, Mess.....                                                                                                   | 12½ per cent |
| Pork, all other.....                                                                                              | 20 per cent  |
| Preserved Fruits.....                                                                                             | 30 per cent  |
| <b>QUILLS</b> .....                                                                                               | 12½ per cent |
| <b>Q</b> Quinces.....                                                                                             | 30 per cent  |
| <b>RAISINS</b> .....                                                                                              | 30 per cent  |
| <b>R</b> Resin or Kosin.....                                                                                      | 2½ per cent  |
| Rice.....                                                                                                         | 12½ per cent |
| Rope.....                                                                                                         | 12½ per cent |
| Rope, Tarred—when imported by ship-<br>builders for rigging their ships.....                                      | 2½ per cent  |
| Rum, at proof, by Sykes' Hydrometer,<br>1s. 3d. per gallon and                                                    | 25 per cent  |
| Rye.....                                                                                                          | 30 per cent  |
| <b>SALERATUS</b> .....                                                                                            | 12½ per cent |
| <b>S</b> Salt.....1d. per bushel and                                                                              | 12½ per cent |
| Saw Logs.....                                                                                                     | 2½ per cent  |
| Seeds.....                                                                                                        | 12½ per cent |
| Segars.....1s. 6d. per lb. and                                                                                    | 12½ per cent |
| Ships' Water Casks in use.....                                                                                    | 2½ per cent  |
| Snuff.....4d. per lb. and                                                                                         | 12½ per cent |
| Soap.....                                                                                                         | 12½ per cent |
| Specimens of Natural History, Mineralogy<br>and Botany.....                                                       | Free.        |
| Spices, all.....                                                                                                  | 30 per cent  |
| Spikes.....                                                                                                       | 12½ per cent |
| Spirits, except Rum and Whiskey, at<br>proof.....2s. per gallon and                                               | 25 per cent  |
| Spirits or Cordials, sweetened so that the<br>strength cannot be found by the<br>Hydrometer.....3s. per gall. and | 25 per cent  |
| Spirits of Turpentine.....                                                                                        | 12½ per cent |
| Steel.....                                                                                                        | 2½ per cent  |
| Steel Manufactures.....                                                                                           | 12½ per cent |
| Sugar, Refined, in Loaves or Crushed, and<br>Candy.... 14s. per cwt. and                                          | 12½ per cent |
| Bastard and other kinds, 9s. per cwt. and                                                                         | 12½ per cent |



|                                            |                                                   |
|--------------------------------------------|---------------------------------------------------|
| Sumac .....                                | 2½ per cent                                       |
| Syrups .....                               | 12½ per cent                                      |
| <b>TALLOW</b> .....                        | 2½ per cent                                       |
| Tar .....                                  | 2½ per cent                                       |
| Tea .....                                  | 1d. per lb. and 12½ per cent                      |
| Teasels .....                              | 2½ per cent                                       |
| Tin and Tinware .....                      | 12½ per cent                                      |
| Tobacco, Manufactured.....                 | 1d. per lb. and 12½ per cent                      |
| Unmanufactured, ½d. per lb. and            | 12½ per cent                                      |
| Tow, undressed.....                        | 2½ per cent                                       |
| Toys.....                                  | 12½ per cent                                      |
| Type Metal, in blocks or pigs.....         | 2½ per cent                                       |
| Types.....                                 | 12½ per cent                                      |
| <b>VARNISH</b> .....                       | 12½ per cent                                      |
| Vegetables used in dyeing .....            | 2½ per cent                                       |
| Vegetables.....                            | 12½ per cent                                      |
| Veneers.....                               | 12½ per cent                                      |
| Vermicelli.....                            | 30 per cent                                       |
| Vinegar.....                               | 30 per cent                                       |
| <b>WATCHES</b> .....                       | 12½ per cent                                      |
| Wax.....                                   | 12½ per cent                                      |
| Whalebone.....                             | 12½ per cent                                      |
| Wheat .....                                | Free.                                             |
| Whiskey, at Proof .....                    | 3d. per gallon and 12½ per cent                   |
| Wine, in Wood, value £15 the pipe of 126   | gallons or under. .6d. per gall. and 25 per cent. |
| Wine, value over £15 the pipe, 1s. 6d. per | gallon and .....                                  |
| .....                                      | 25 per cent                                       |
| Wine, in Bottles .....                     | 4s. per gallon and 25 per cent                    |
| Wood and Lumber .....                      | 12½ per cent                                      |
| Wood used in making Carpenters' Tools,     | 2½ per cent                                       |
| Wool.. .....                               | 2½ per cent                                       |
| Wool Manufactures .....                    | 12½ per cent                                      |
| All Goods, Wares, and Merchandise, not     | enumerated.....                                   |
| .....                                      | 12½ per cent                                      |

## EXEMPTIONS.

Arms, Clothing, Cattle, Provisions and Stores of every description, which any Commissary or Commissaries, Contractor or Contractors shall import or bring, or which may be imported or brought by the Principal

or other Officer or Officers of Her Majesty's Ordnance into the Province for the use of Her Majesty's Army or Navy, or for the use of the Indian Nations in this Province; provided the duty otherwise payable thereon would be detracted or borne by the Treasury of the United Kingdom or of this Province.

Horses and Carriages of Travellers; and Horses, Cattle and Carriages and other vehicles when employed in carrying merchandise, together with the necessary harness and tackle, so long as the same shall be *bona fide* in use for that purpose, except the Horses, Cattle, Carriages, Vehicles and Harness of persons hawking Goods, Wares and Merchandise through the Province for the purpose of retailing the same, and the Horses, Cattle, Carriages and Harness of any Circus or Equestrian Troop for exhibition. The Horses, Cattle, Carriages and Harness of any Menagerie to be free.

Donations of Clothing specially imported for the use of or to be distributed gratuitously by any Charitable Society in this Province.

Seeds of all kinds, Farming Utensils and Implements of Husbandry, when specially imported in good faith by any Society incorporated or established for the encouragement of agriculture.

Salt for the use of the Fisheries, and Wine for the use of Regimental Messes.

The following articles in the occupation or employment of persons coming into the Province for the purpose of actually settling therein, viz.:

Wearing Apparel in actual use, and other personal effects not Merchandise; Horses and Cattle; Implements and Tools of Trade of handicraftsmen.

The personal Household Effects, not Merchandise, of inhabitants of this Province, being subjects of Her Majesty, and dying abroad.

And the following articles when imported directly from the United Kingdom, and being the growth, produce or manufacture of the said United Kingdom, viz.:

per cent  
 per cent  
 per cent  
 per cent  
 per cent  
 per cent  
 per cent  
 per cent  
 per cent  
 per cent  
 per cent  
 per cent  
 per cent  
 per cent  
 per cent  
 per cent  
 per cent  
 per cent  
 every  
 saries,  
 ng, or  
 nicipal

Animals, Beef, Pork, Biscuit, Bread, Butter, Cocoa-paste, Corn or Grain of all kinds; Flour; Fish, fresh or salted, dried or pickled; Fish Oil; Furs or Skins, the produce of fish or creatures living in the sea; Gypsum, Horns, Meat, Poultry, Plants, Shrubs & Trees, Potatoes and Vegetables of all kinds. Seeds of all kinds, Skins, Pelts, Furs or Tails, undressed. Wood, viz., Boards, Planks, Staves, Timber and Firewood.

And the following Articles when imported direct from the Provinces of Nova Scotia, New Brunswick, and Prince Edward's Island, and being the growth, produce, or manufacture of said Provinces respectively, viz:

Grain and Breadstuffs of all kinds, Vegetables, Fruits, Seeds, Hay and Straw, Hops, Animals, salted and fresh meats, Butter, Cheese, Chocolate and other preparations of Cocoa, Lard, Tallow, Hides, Horns, Wool, undressed Skins, and Furs of all kinds, Oxen of all kinds, Iron in pigs and blooms, Copper, Lead in pigs, Grindstones and Stones of all kinds; Earth, Coals, Lime, Ochres, Gypsum ground or unground; Rock-salt, Wood, Bark, Timber and Lumber of all kinds, Firewood, Ashes, Fish, Fish Oil, viz: Train Oil, Spermaceti Oil, Head matter and blubber, Fins and Skins, the produce of fish or creatures living in the sea.

## BANKS.

### CITY AND DISTRICT SAVINGS BANK.

*Office*—29 St. Francois Xavier Street.

*Patron*—His Lordship the R. C. Bishop of Montreal.

*Board of Managing Directors:*

Wm. Workman, *Presdt.*; A. LaRocque, *Vice-Presdt.*

John Collins, *Actuary*; E. J. Barbean, *Asst. Actuary.*

Hon. Jos. Bourret.

H. Mulholland.

Henry Judah.

E. Atwater.

L. H. Holton.

Alex. M. Delisle.

L. T. Drummond.

J. B. Smith.

Deposits are received every day from 10 a. m. to 3 p. m.

Sam

Office  
Mc

In

Hon.  
Jame  
John  
John  
Willia

James  
Samu  
A. Ca  
F. M.  
Porte  
Lloyd  
Trans  
Picke

Qu  
To  
Kin  
Ha  
Co  
By  
Br

### MONTREAL SAVINGS BANK.

Samuel Gerrard, *President*; J. Frothingham, *Vice Pres.*

*Directors*—J. T. Barrett, F. A. LaRocque.

John Armour, *Secretary and Treasurer*.

*Office*—Bank of Montreal, Place d'Armes. Open every Monday and Thursday, from Ten to Two o'clock.

### BANK OF MONTREAL.

Established in 1818.

*Incorporated by an Act of Provincial Parliament.*

Capital—£750,000.

*Head Office*—St James Street, Montreal.

#### BOARD OF DIRECTORS.

Hon. P. McGill, *President*; T. B. Anderson, *Vice-Pres.*

James Logan

H. Stephens

John Brooke

John Molson

John Torrance

John Boston

John Redpath

Hugh Allan

Thomas Ryan

William Molson

Henry Thomas

Alexander Simpson, *Cashier.*

James Bolton, *Chief Clerk*; J. F. Smith, *Accountant*;

Samuel Read, *Accountant of Branches and Agencies*;

A. Cameron, *2d Accountant*; F. Blackader, *3d do.*;

F. M. Holmes, *1st Teller*; C. J. Brown, *2d. do.*; John

Porteous, *3d do.*; W. P. Street, *Discount Clerk*; John

Lloyd and R. Milroy, *Asst. Clerks*; W. S. Burrage,

*Transfer Clerk*; R. Lindsay, *Exchange Clerk*; H. B.

Picken, *Messenger*; J. Brennon, & T. Tooke, *Porters.*

*Days of Discount*—Tuesdays and Fridays.

*Dividends*—1st June and 1st December.

#### *Branches and Agencies in Canada.*

Quebec Branch.....W. Gunn, *Manager.*

Toronto Branch.....W. Wilson, *Cashier.*

Kingston Agency.....A. Drummond, *Agent.*

Hamilton Agency.....J. Stevenson, “

Cobourg Agency.....C. H. Morgan, “

Bytown Agency.....Geo. Dyett, “

Brockville Agency.....T. Lee, “

|                          |                                |   |
|--------------------------|--------------------------------|---|
| St. Catherines Agency .. | H. Mittleberger, <i>Agent.</i> |   |
| London Agency.....       | J. Fraser,                     | “ |
| Belleville Agency.....   | Q. Macnider,                   | “ |
| St. Thomas Agency.....   | E. Ermatinger,                 | “ |
| Cornwall Agency .....    | W. Mattice,                    | “ |
| Picton Agency.....       | C. Mortimer,                   | “ |
| Bowmanville Agency ....  | J. Simpson,                    | “ |
| Brantford Agency.....    | W. Muirhead,                   | “ |
| Guelph Agency .....      | F. Marcon,                     | “ |
| Woodstock Agency.....    | H. C. Barwick,                 | “ |
| Port Stanley Agency....  | R. Smith,                      | “ |
| Peterboro Agency.....    | R. Nicholls,                   | “ |
| Port Hope Agency.....    | R. N. Waddell,                 | “ |

*Bankers in Great Britain :*

|               |                                    |
|---------------|------------------------------------|
| London.....   | Messrs. Glyn, Halifax, Mills & Co. |
| Liverpool.... | The Bank of Liverpool.             |
| Edinburgh }   | The British Linen Company          |
| Glasgow... }  | and Branches.                      |

*Agents in Nova Scotia :*

Halifax.....'The Bank of Nova Scotia.

*Agents in the United States of America :*

|               |                     |
|---------------|---------------------|
| New York..... | D. S. Kennedy, Esq. |
| Boston.....   | S. Henshaw & Son.   |

## CITY BANK.

Capital, £225,000.

William Workman, *President.*

William Lyman, *Vice-President.*

*Directors :*

John Carter.      Wm. M'Donald.      L. H. Holton.

*Officers :*

Ferd. Macculloch, *Cashier.*

F. Harris, *Accountant*; P. Lesueur, *Paying Teller*;  
W. Robertson, *Receiving Teller*; R. Hunter, *Discount  
Clerk*; J. L. Mathewson, *Clerk*; T. Connolly, *Junior  
Clerk*; James Maclean, *Messenger.*

*Days of Discount*—Mondays and Thursdays.

*Dividends*—1st June and 1st December.

Has Branches at Quebec and Toronto; Agencies at Sherbrooke and Stanstead, (Eastern Townships,) at Three Rivers, and Prescott, C. W.  
 New York Agent....D. S. Kennedy.  
 Boston Agent .....J. E. Thayer and Brother.  
 London Agents.....Glyn, Halifax, Mills & Co.  
 Grants letters of credit on the Branches of the National Bank of Ireland.  
 Is Agent for the Commercial Bank of St. John, N.B., and Central Bank, Fredericton, N. B.

LA BANQUE DU PEUPLE.

Capital, £200,000.

*Directors :*

L. M. Viger, *President*; Jacob DeWitt, *Vice-Pres.*  
 Pierre Beaubien | Pierre Jodoin | A. Sauvageau  
 J. F. Allard | S. B. Bonner | H. B. Smith  
 F. A. Quesnel | E. Montmarquet | A. Prevost

*Officers :*

B. H. Lemoine, *Cashier.*  
 G Peltier, *Accountant*; C Bourdon, *Assistant Accountant*;  
 J. L. Brault, *Paying Teller*; J. E. Mailhot, *Receiving Teller*;  
 J. S. Morley, *Discount Clerk*; J. M. Bonacina, *Assistant Discount Clerk*;  
 L. Lamontagne, *Clerk*; R. Turner, *Porter.*

*Days of Discount*—Tuesdays and Fridays.

*Dividends*—1st March and 1st September.

AGENCY COMMERCIAL BANK, M. D.

C. S. Ross, *Cashier*; Thomas Kirby, *Teller*; John V. Noel, *Accountant*; W. J. Buchanan, *Clerk.*

OFFICE OF THE BANK OF UPPER CANADA

No. 25, Great St. James Street.

Joseph Wenham, *Manager*; E. T. Taylor, *Acct.*; Wm. E. Budden, *Clerk.*

**BANK OF BRITISH NORTH AMERICA.**

Capital, £1,000,000, Sterling.

*Head Office—Saint Helen's Place, London, (England.)*  
 Has Branches and Agencies at Montreal, Quebec,  
 Toronto, Hamilton, Kingston, Bytown, Brantford,  
 Dundas, and Sault Ste. Marie, in Canada; Halifax,  
 N. S.; St. Johns and Fredericton, N. B.; St. Johns,  
 Newfoundland.

Thomas Paton, *Inspector of Branches.*

*Agents in New-York:*

Messrs. R. Bell, W. MacLachlan and H. E. Ransom,  
 Hanover Street.

*Directors, Montreal Branch:*

|                              |                       |
|------------------------------|-----------------------|
| Honorable James Ferrier      | William Dow           |
| Sir George Simpson           | James B. Greenshields |
| D. Davidson, <i>Manager.</i> |                       |

*Days of Discount—Wednesdays and Saturdays.*

**PUBLIC COMPANIES.**

**Mining Companies.**

**MONTREAL MINING COMPANY.**

Hon G Moffatt, *President*; Hon J Ferrier, *Vice Pres.*

*Directors:*

|               |               |          |
|---------------|---------------|----------|
| Hon A N Morin | D L McPherson | J Holton |
| H Ryan        | H L Routh     | C S Ross |

Henry D Cockburn, *Secretary and Treasurer.*

*Office—9, Great St. James Street.*

**BRITISH N. A. MINING COMPANY.**

*Directors:*

John Prince, *President*; C H Castle, *Vice President.*

|                                                 |               |
|-------------------------------------------------|---------------|
| Andrew Shaw                                     | Benjamin Hall |
| J W Dunscomb                                    | Wm N Crawford |
| John T Badgley, <i>Secretary and Treasurer.</i> |               |

Shares, £10—paid up, 26s 3d.



**Railroad Companies.**

**CHAMPLAIN & ST. LAWRENCE RAILROAD COMPANY.**

John Molson, *Chairman*; John Carter, *Dep. Chairman*.

*Directors:*

|                  |            |               |
|------------------|------------|---------------|
| B Brewster       | Judge Gale | Chas Phillips |
| Alex M Delisle   | W Lyman    | H. Russel     |
| William Workman. |            |               |

*Officers*—A H Brainerd, *Supt*; W A Merry, *Secretary and Clerk*; R Mills, *Accountant*; Geo. French, *Clerk at St. Johns*; A L Johnson, *Clerk at Laprairie*; G Irving, *Clerk at Montreal*.

*Steamers*—*Prince Albert*, G Holman, *Captain*; J Barbeau, *Purser*.—*Iron-Duke*, A Boyd, *Captain*.

**MONTREAL AND LACHINE RAILROAD CO.**

Capital—2250 Shares, at £50--£112,500.

W. F. Coffin, *President*; W. Molson, *Vice-President*.

*Directors:*

|                 |               |             |
|-----------------|---------------|-------------|
| John Torrance   | Hon J Ferrier | W Macdonald |
| R Anderson      | John Boston   | D Finlayson |
| Thos Ryan       | T A Stayner   | W Dow       |
| D L Macpherson. |               |             |

John Farrow, *Superintendent and Treasurer*.

James Unsworth, *Freight Clerk*, Montreal Terminus  
 James Rough, *Ticket Clerk*, Lachine Terminus  
 John Henshaw, *Ticket Clerk*, Montreal Terminus.  
 J M Gregory, *Ticket Clerk*, Lachine Terminus.

*Fares:*

|                                     | s. | d.  |
|-------------------------------------|----|-----|
| 1st Class—Montreal to Lachine ..... | 1  | 10½ |
| To and from Lachine same day.....   | 2  | 6   |
| 2d Class—Montreal to Lachine.....   | 1  | 3   |
| To and from Lachine same day.....   | 1  | 10½ |
| 3d Class—Montreal to Lachine.....   | 0  | 7½  |



---

**ST. LAWRENCE AND ATLANTIC RAILROAD COMPANY.**
**DIRECTORS.**

**A T Galt, *President*; John Young, *Vice-President*.**

|                 |               |                  |
|-----------------|---------------|------------------|
| Hon A N Morin   | T E Campbell  | J G Mackenzie    |
| Hon Geo Moffatt | Geo Desbarats | Robert Mackay    |
| Thos A Stayner  | William Dow   | A Larocque       |
| William Molson  | John Torrance | His W. the Mayor |

**A C Webster, *Secretary and Treasurer*.**

**Office—No. 18, Little Saint James Street.**

---

**Steamboat Companies.**
**MONTREAL AND QUEBEC STEAMBOAT CO.****AGENTS.**

**John Torrance & Co., *Montreal*; John McDougall, *Three Rivers*; R. Harrower, *William Henry*.**

**THE PEOPLE'S STEAMBOAT COMPANY.****AGENTS.**

**R. J. Morgan, *Montreal*; Adam Burns, *Quebec*; John McDougall, *Three Rivers*; R. Harrower, *Sorel*.**

---

**Gas Company.**
**NEW CITY GAS COMPANY.**

**Hugh Allan, *President*; Thomas Molson, *Vice Presdt*.**

**Directors.**

|                 |                |             |
|-----------------|----------------|-------------|
| Robert Anderson | J W A R Masson | John Ostell |
| Hon Jos Bourret | Hy Mulholland  | John Rose   |
| William Dow     | A Macfarlane   | D Stewart   |
| Hon Jas Ferrier |                | A Urquhart  |

**W R Falconer, *Manager*; F Hunter, *Secretary*.**

**E Hausselman, *Collector*.**

**Telegraph Companies.**

**MONTREAL AND TROY TELEGRAPH CO.**

*Directors :*

H. Russell, *President*; H. H. Whitney, Hugh Allan,  
Edwin Atwater, William Workman, *Directors.*

Hours of business, from 8 o'clock, A. M. to 8 P. M.

This line communicates with New York, Boston, Philadelphia,  
Baltimore, and Washington, and connects with all the American  
Telegraph Lines, including the Southern Line to New Orleans

**MONTREAL TELEGRAPH COMPANY.**

Andrew Shaw, *President* ;

John Redpath.

W. Aitken, M. D.

T. Penn.

Hugh Allan.

O. Wood, *Superintendent*; James Dakers, *Secretary.*

Office—43, Great St. James Street.

**RATES.**—For the transmission and writing out of Ten  
Words, or less, exclusive of the address and  
signature :—

|                                       |                                    |
|---------------------------------------|------------------------------------|
| Under 100 miles.....1s 3d—and 1½d     | } For every<br>additional<br>word. |
| Over 100 and under 200...1s 8d—and 2d |                                    |
| “ 200 and under 400...2s 6d—and 3d    |                                    |
| “ 400 miles..... .3s 9d—and 4½d       |                                    |

**Assurance Companies.**

**MONTREAL ASSURANCE COMPANY.**

Hon. James Ferrier, *President.*

William Dow, *Vice President.*

**DIRECTORS.**

Hon. Adam Ferrie.

Stanley Bagg.

Thomas Kay.

Alexander Cross

John Torrance.

William Murray, *Manager.*

Office—No. 9, Great Saint James Street.

~~~~~

MUTUAL FIRE ASSURANCE.

Directors.

Benjamin Brewster, *President.*

A. LaRocque	Jos. Grenier	H. Paré
E. R. Fabre	William Spier	Jean Bruneau
P. Jodoin		N. Valois

P. L. Letourneux, *Secretary and Treasurer;*

T. Cherrier, *Assistant do.*

Ambroise Richer, *Inspector;* T. Peltier, *Attorney.*
Annual Meeting—First Monday of October.

Office—Corner of St. Francois Xavier and St. Sacramento Street.

—————

AGENCIES OF ASSURANCE COMPANIES.

Ætna Fire of Hartford—Robert Wood, Agent, 227½ St. Paul Street.

Ætna Life Insurance Company—Robert Wood, Agent, 227½ St. Paul Street.

Alliance Life and Fire, of London—Richard Gerrard, Agent, corner of St. Therese and St. Gabriel Streets.

Britannia Life, of London—J. H. Maitland, Agent, Great St. James Street.

British America Life and Inland Marine Fire, of Toronto—William Stewart, Manager, St. Francois Xavier Street.

Canada Life—T. Ramsay, Secretary, 27 St. Francois Xavier Street.

Colonial Life—A. D. Parker, Manager, No. 49, Great Saint James Street.

Connecticut Mutual Life Insurance of Hartford—Robt. Wood, Agent, 227½ St. Paul Street.

Eagle Life, of London—James Knapp, Agent, No. 148, Bleury Street.

English and Scottish Loan and Life, of London and Edinburgh—Thos. Bell, Agent, 12 St. Paul Street.

Equitable Fire Insurance Company of London—Fred. R. Starr, Head Office, 17 Great St. James Street.

Globe Fire and Life, of London—Ryan, Chapman & Co. Agents, Cuvillier's Buildings, 55 St. Peter St.

- Hartford Fire, of Connecticut—Robert Wood, Agent,
227½ St. Paul Street.
- Lloyd's Agents—Ryan, Chapman & Co., Cuvillier's
Buildings, 55 St. Peter Street.
- Minerva Life, of London—D. C. Napier, Agent, No.
49 Champ de Mars Street.
- National Loan Fund Life Assurance Society of Lon-
don—Frederick R. Starr, Head Office, 17 Great
St. James Street.
- North Western Fire and Marine of Oswego—George
Bent, Agent, 183 St. Paul Street.
- Phoenix Fire, of London—Gillespie, Moffatt & Co.,
Agents, 134 St. Paul Street.
- Protection Fire, of Hartford—Robert Wood, Agent,
227½ St. Paul Street.
- Quebec Fire—J. H. Maitland, Agent, 46 Great Saint
James Street.
- Saint Lawrence Inland Marine—C. T. Palsgrave,
Agent, Lemoine Street.
- United Kingdom Life—Andrew McGill, Agent, 28
St. Francois Xavier Street.

MERCHANTS' EXCHANGE

And Reading Room.

Odd Fellows' Hall, Great Saint James Street.

Board of Management—G. D. Watson, Chairman ;
W. B. Cumming, Secretary ; Alfd. LaRocque, Treas-
urer ; John Young, Andrew Shaw, James Gilmour,
L. Auldjo.

T. S. Hayward, Superintendent.

The Reading Room is abundantly supplied with the
leading British, Foreign, and Provincial Newspapers
and Periodicals, and daily Telegraphic Reports from
the United States,—embracing the earliest intelli-
gence from Great Britain by the Transatlantic
Steamers.

MONTREAL BOARD OF TRADE.

Council:

President; L. H. Holton, *Vice President*;
Hugh Allan, *Treasurer*.

T B Anderson	Hew Ramsay	W B Cumming
Charles Bockus	Joseph Knapp	John Glass
Allan Gilmour		D L Macdougall

Board of Arbitration:

James Gilmour	C S Ross	Henry Vennor
H H Whitney	Edward Way	John Leeming
W Lyman	T M Taylor	Thomas Kay
A Bryson	J B Anderson	

Alexander Clerk, *Secretary*.

Office—Cuvillier's Commercial Buildings, St. Sacra-
ment Street.

Council meet every Tuesday at 3 o'clock.

BOARD OF BROKERS.

Macdougall, Brothers.

John Glass

T. M. Taylor

J. & R. Esdaile

Charles Geddes

A. Heward

R. D. Collis

Hanbury L. Macdougall, *Secretary*.

INSPECTORS OF PRODUCE, &c.

ASHES.—E M Leprohon, *Inspector*; John Dyde and James E Major, *Assistant Inspectors*.

Fees.—5*d* per cwt. for *Inspection and Branding*.—*Cooperage*, the actual costs disbursed by the *Inspector*, but not to exceed 9*d* per brl. 5*d* per brl. for *storage*, if stored more than ten days, 3*d* per brl. for each subsequent month.

FLOUR.—W Watson, *Inspector*.—George Street, near the Canal.

Fees.—1*d* per barrel for *inspection and branding*.

BUTTER.—Francis McDonnell, Inspector.—Grey Nuns' Street.

Fees—Inspecting each package, 6d; re-inspection, 4d.

PORK.—F McDonnell, Inspector.

Fees.—1s per brl. and 7½d per half brl. for inspection and branding. Cooperage an extra charge, but not to exceed 6d per barrel.

FISH AND OIL.—Peter Merckell, Inspector.

Fees.—For Inspecting and branding each tierce of Fish, 1s 3d; half tierce, 9d; barrel, 1s; half brl. 9d. Each box of herrings, 2d; for Inspecting each quintal of dried cod, 1d; draft or green fish, 3d. Inspecting and branding Oil—cask, 1s; tierce, 1s 1d; hhd. 1s 3d; pun. 1s 6d. Cooperage extra.

COMMISSIONERS AND TRUSTEES.

COMMISSIONERS FOR THE HARBOUR OF MONTREAL.

John Try, Chairman.

John Young, Louis Marchand.

John T. Badgley, Secy.; W. Browne, Wharfinger.

Thomas Wiley, Assistant Wharfinger.

COMMISSIONERS FOR THE ERECTION OF PARISHES, BUILDING OF CHURCHES, &c.

Hon. F. P. Bruneau, P. L. Panet, J. Viger, Joseph Roy, G. Weekes; and E. Guy, Secretary.

Office—No. 2, St. Francois Xavier Street.

COMMISSIONERS FOR INSANE, FOUNDLINGS AND SICK.

J. B. C. Trestler, Joseph Bourret, and C. S. Rodier.

MONTREAL TURNPIKE TRUSTEES.

Stanley Bagg, John Redpath, J. M. Tobin, E. Guy, P. Lachapelle, Hugh Taylor, D. L. St. Omer.

James Holmes, Secretary.

Office—Commissioners Street, near Custom House.

 PHYSICIANS.

Aitken, William	Gibb, G D	Nelson, Wolfred
Arnoldi, F C T	Globensky	Nelson, Alfred
Barber, G A	Godfrey, R	Painchaud, E F L
Beaubien, P	Grenier, L T	Peltier, H
Bibaud, J G	Hall, Archibald	Picault, P E
Boyer, L	Holmes, A F	Papineau, L
Brousseau, D P	Howard, R	Regnier, E
Bruneau, O T	Hughes, Thos.	Richelieu, P
Campbell, G W	Jones, W	Rolland, H
Charlebois, B	Lebourdais, J B	Scott, W E
Coderre, E	Latour, H	Sewell, S C
Crawford, J	Longpre, P F	Sutherland, W
David, A H	M'Callum, D	Smith, W P
Deschambault —	M'Culloch, M	Schmidt, S B
D'Orssinan, —	M'Donnell, R L	Tavernier, F
Dorion, Charles	Meilleur, J B	Trestler, J B C
Fenwick, G E	Minshall, John	Trudel, E H
Fisher, Arthur	Mount, E H	Waller, S
Fraser, W	Munro, P	Wright, —

 MEDICAL SOCIETIES.

MEDICO-CHIRURGICAL SOCIETY.

Dr. Arnoldi, *President*.

Dr. David, *1st Vice Pres.* | Dr. Wright, *2d Vice Pres.*

Dr. Gibb, *Secretary*.

Dr. Sutherland, *Treasurer*.

Committee.—Drs. Scott, Gibb, and Howard.

PATHOLOGICAL SOCIETY.

Dr. Peltier, *President*. | Dr. Fenwick, *V. Pres.*

Dr. Gibb, *Secretary*.

MONTREAL DISPENSARY.

6, *St. George Street*.

PHYSICIANS.—Dr. Peltier, Dr. Gibb, Dr. Howard,
Dr. Wright, Dr. Boyer, Dr. Fenwick.

COLLEGES AND SCHOOLS IN MONTREAL.

UNIVERSITY OF MCGILL COLLEGE.

GOVERNORS :

His Excellency the Governor General.
The Lord Bishop of Quebec.
The Hon. the Chief Justice of U. Canada.
The Principal of the College.

OFFICERS :

E. A. Meredith, L. L. B., *Principal*.
Rev. W. T. Leach, D. C. L., *Vice-Principal*.
Rev. J. Abbott, A.M., *Registrar, Bursar and Secretary*

PROFESSORS, ETC.

.....*Professor of Divinity.*
Rev. W T Leach, D.C.L. *Profes. Classical Literature.*
W. Andrews, *Profs. Mathematics and Nat. Philosophy.*
A. F. Holmes, M. D., *Professor of the Theory and Practice of Medicine.*
T. Guerin, *Lecturer in Mathematics and Nat. Philosophy*
G. W. Campbell, M. D., *Lecturer on Surgery.*
A. Hall, M. D., *Lecturer on Materia Medica.*
M. McCulloch, M. D., *Lecturer on Midwifery and Diseases of Women and Children.*
O. T. Bruneau, M. D., *Lecturer on Anatomy.*
J. Crawford, M. D., and S. C. Sewell, M. D., *Lecturers on Clinical Medicine and Surgery.*
W. Fraser, M. D., *Lecturer on Institutes of Medicine.*
W. Sutherland, M. D., *Lecturer on Chemistry.*
F. C. T. Arnoldi, M. D., *Lecturer on Medical Jurisprudence.*
W. E. Scott, M. D., *Demonstrator of Anatomy.*
Hon. Wm. Badgley, D. C. L., *Law Lecturer.*
Rev J Abbott, A.M., *Lect. in History, Geography & Logic*
L. DeMontier, *Lecturer in French Literature and the French Language.*
.....*Lecturer on Botany.*

lfred
red
EFL

E
L

P

W

P
B

F

B C

H

Pres.

Pres.

ward,

The University Terms are as follows :—

Michaelmas Term begins on the first Wednesday in September, and ends 20th December.

Lent Term begins on the Wednesday nearest the 7th January, and ends Saturday before Palm Sunday.

Easter Term begins on the Wednesday after Easter Sunday, and ends on the day after Commencement Day, which is always the third Wednesday in June.

FEEES :

Matriculation Fee,.....	£1 5 0
Terminal Fees,.....	3 6 8
Law Lectures, per Term,.....	2 0 0

COLLEGE OF PHYSICIANS AND SURGEONS
OF LOWER CANADA.

Governors for the District of Montreal.

Drs. W. Nelson	Drs. Chamberlin	Drs. A. H. David
W. Sutherland	M. F. Valois	Fs. Badgley
A. Hall	T. Bouthillier	F.C.T. Arnoldi
T. Kimber	A. F. Holmes	G. W. Campbell

Governors for the District of Quebec.

Drs. J. Marmette	Drs. J. L. Nault	Drs. P. M. Bardy
A. Von Iffland	C. Fremont	Jos. Painchaud
A. T. Michaud	J. E. J. Landry	J. Blanchet
De S. Laterriere	Jas. A. Sewell	Jas. Douglas
Jos. Morrin	C. S. Robitaille	J. B. Blaie

Governors for the District of Three Rivers and St. Francis.

Drs. G. Badeau	Drs. — Malhiot	Drs. -- Brassard
W.A.R.Gilmor	W. Fowler	J. B. Johnston

Officers of the College.

Dr. Nelson, *President*; Dr. Holmes, *Vice President*; Dr. Arnoldi, *Registrar and Treasurer*; and Dr. David, *Secretary*—for the *District of Montreal*.

Dr. Morrin, *Vice-President*, and Dr. J. E. J. Landry, *Secretary for the District of Quebec*.

The above thirty-six Governors from the Provincial Medical Board of Examiners.

SCHOOL OF MEDICINE AND SURGERY.

- Dr. Munro, *President*; Dr. Boyer, *Secretary*.
 Dr. Trudel, *Lecturer on Midwifery, Diseases of Women and Children, Medical Jurisprudence*.
 Dr. Beaubien, *Practice of Medicine and Pathology*.
 Dr. Munro, *Principles and Practice of Surgery*.
 Dr. D'Orssinan, *Chemistry and Pharmacy*.
 Dr. Bibaud, *Anatomy*.
 Dr. Coderre, *Materia Medica*.
 Dr. Peltier, *Institutes of Medicine*.
 Dr. Boyer, *Medical Jurisprudence*.
 Dr. Regnier, *Demonstrator of Anatomy*.

The Annual Course of Lectures begins on the first Monday in November, and continues for six months. The Lectures are in the French language only.

HIGH SCHOOL OF MONTREAL.

Directors:

Hon. J. Ferrier	Dr. Campbell	Dr. M'Culloch
B. H. Lemoine	John Young	William Lunn
Dr. Crawford	Robert Mackay	D. Torrance
J. J. Day	Hew Ramsay	C. Dunkin
D. Davidson	Judge M'Cord	Joseph Savage

David Davidson, *Treasurer*.

Hew Ramsay, *Honorary Secretary*.

Rector—H. A. Howe, of Trinity College, Dublin.

Second Master—T. A. Gibson, M. A.

Third Master—Mr. Rodger.

French—M. DeMontier, Lecturer in McGill College.

Preparatory Department—Mr. Johnson.

Terms:

Fall Term commences	20th Aug.	and ends	5th Nov.
Winter Term	“ 6th Nov.	“	1st Feby.
Spring Term	“ 2nd Feby.	“	24th April.
Summer Term	“ 25th April	“	12th July.

Fees:

Upper School—1st and 2d Classes,	£2 10 0	per Term
3rd, 4th and 5th...	2 0 0	“
Preparatory School.....	1 5 0	“
And 2s. 6d. per Term for Stationery, &c.		

 NATIONAL SCHOOL.

Rev. Dr. Leach, *President*; Rev. J. Ellegood, *Secy.*;
 John Lovell, *Treasurer*.
 R. H. Radford, *Teacher, Male Department*.
 Mrs. Radford, *do. Female do.*

 BRITISH AND CANADIAN SCHOOL.

Hon. Peter M'Gill, *President*; Wm. Lunn, *Treasurer*.
 John Minshall and Mrs. Minshall, *Teachers*.

 FREE SCHOOL,

In connexion with the Amer. Presbyterian Church.

E. Atwater, *Secretary and Treasurer*.

Miss Colt, *Teacher*.

Committee—Rev. John McLoud, Benj. Brewster,
 C. Campbell, and N. S. Whitney.

 SOCIETIES AND INSTITUTIONS.

Literary and Scientific.

NATURAL HISTORY SOCIETY.

John Ostell, *President*.

W. E. Logan, *1st Vice-President*; T. S. Hunt, *2nd*
Vice-President; J. H. Joseph, *3rd Vice-President*.

Dr. Fraser, *Corresponding Secretary*.

Dr. Peltier, *Recording Secretary*.

A. LaRocque, *Treasurer*.

Dr. Gibb, *Cabinet Keeper and Librarian*.

 MERCANTILE LIBRARY ASSOCIATION.

John Lewis, *President*.

Samuel Burland, *Vice-President*.

John Lowe, *Corr. Sec.*; W. P. Cantwell, *Rec. Secr.*

J. L. Mathewson, *Treasurer*.

Directors—J. Macpherson, T. Galbraith, R. Thomas,
 J. C. Baker, W. Stuart, A. W. Atwater, M. Baxter,
 S. L. Taylor, R. Morris, Jr. and J. Cumming.

MECHANICS' INSTITUTE.

President, Dr. Bernard.
 H. Munro, 1st V. Pres. | C. W. Meakins, 3d V. Pres.
 H. Bulmer, 2nd do. | A. Ramsay, 4th do.
 J. Fletcher, Corresponding Secretary.
 J. Hayes, Recording Secretary.
 J. A. B. M'Gill, Treasurer.
 D. Carey, Librarian and Cabinet Keeper.
 E. H. Richardson, Superintendent.
 Committee—A. Stevenson, Daniel M'Nevin, A.
 Bertram, C. P. Ladd, J. Dunlop, N. B. Corse, Thos.
 Wright, W. A. Townsend, J. O'Meara, J. Tweedy,
 G. Cruickshank, Robert Irwin.

INSTITUT CANADIEN.

F. Cassidy, President.
 Dr E Coderre, 1st V Pres. ; M P Grenier, 2d V Pres.
 C. F. Papineau, Secretary.
 M. Lemay, Assistant Secretary.
 P. G. Papineau, Corresponding Secretary.
 J. Durand, Librarian ; J. Coursolles, Asst. Librarian.

ADDISONIAN LITERARY SOCIETY.

A. A. Miller, President.
 R. . Noxon and A. T. Campbell, Vice-Presidents.
 J. M. Kerr, Secretary.
 R. Noxon, Treasurer.

ATHENÆUM CLUB.

J. Lowe, President ; W P Cantwell, Vice President.
 R. B. Noxon, Secretary.
 J. M. Baxter, Treasurer.

Amateur Dramatic Society.

THE MONTREAL GARRICK CLUB.

Mathew Baxter, Pres. ; Edmund Starnes, Vice Pres.
 James Jeffery, Treasurer.
 Fredk. T. Judah, Secretary.

National Societies.

SAINT GEORGE'S SOCIETY.

W. F. Coffin, President.
 John Jones, 1st V. Pres. | A. Webster, 2nd V. Pres.
 H. H. Whitney, Treasurer.
 James Holmes, Secretary.
 T. A. Cary, Asst. Sec.
 Rev. W. T. Leach, Chaplain.
 F. Badgley, Physician.

Stewards.—J. T. Badgley, H. Chapman, J. Leeming,
 E. Way, J. H. R. Watson, J. G. Shipway.

Charitable Committee.—John Dyde, G. Benjamin, J.
 Savage, John Abbott, John Mason.

SAINT ANDREW'S SOCIETY.

W. Edmonsstone, President.
 J. Gilmour, 1st V. Pres. | W. G. Mack, 2nd P. Pres.
 John Armour Secretary.
 Alex. Morris, Asst. Sec.
 Rev. Dr. Mathieson and Rev. R. M'Gill, Chaplains.
 M. M'Culloch, M. D. } Physicians.
 G. W. Campbell, M. D. }

Managers.—J. Greenshields, W. Benny, Wm. Dow,
 Wm. Watson, J. Spier, A. Allan, G. H. Gillespie.

Charitable Committee.—J. Fletcher, W. M'Gibbon,
 D. McNeven, C. Alexander.

Committee of Accounts.—George Macrae, James M
 Ferres, A. D. Parker, W. Murray, G. M'Gibbon.

Committee of Instalment.—W. Falconer, J. F. Smith.

GERMAN SOCIETY.

Henry Meyers, President ; J. P. Seybold, Vice Pres.
 Ernest Idler, Treasurer.
 H. D. Crumenaure, Rec. Secretary.
 G. L. Perry, Corresponding Sec.
 F C T Arnoldi, M.D., S B Schmidt, M.D., Physicians

SAINT JEAN BAPTISTE SOCIETY.

E. R. Fabre, President.

J. L. Beaudry, George E. Cartier, Jos. Boulanget,
A. Larocque, Vice Presidents.

R. Trudeau, Treas. ; J. Berthelot, Sec. of Archives.
R. Roy, Corresponding Secretary.

A. G. Lajoie, C. Leonais, L. H. Latour, C. E. Belle,
Secretaries.

Dr. Trudel, Physician.

Rev. Mr. St. Pierre, Chaplain.

Marshals—L. Duvernay, C. J. Coursol, C. A. Leblanc.

Temperance Societies.

LADIES' TEMPERANCE SOCIETY.

Mrs. Woodberry, 1st Directress.

Mrs. Milne, 2nd Directress.

Mrs. Dougall, Treasurer ; Mrs. Froste, Secretary.

MONTREAL TEMPERANCE SOCIETY.

James Court, President.

John Dougall, Treasurer ; J. C. Becket, Secretary.

SONS OF TEMPERANCE.

(Howard Division.)

Rev. J. M. Cramp, P. W. P. ; P. LeSueur, W. P. ;
C. Bochus, T. ; J. Brodie, S. ; N. Bochus, A. S. ;

W. Hodgson, F. S.

J. C. Becket, D. G. W. P., Montreal, and G. Boyd,
Ogdensburg, for Canada East.

ST. PATRICK'S TOTAL ABSTINENCE
SOCIETY.

Right Rev. Dr. Phelan, Patron.

Rev. J. J. Connoly, President.

Matthew Ryan and John Curran, Vice-Presidents.

Charles Curran, Treasurer.

Edward Murphy, Secretary.

Religious Societies.

FRENCH CANADIAN MISSIONARY SOCIETY.

Lt.-Col. Wilgress, President.

Hon. James Ferrier, Joseph Wenham, J. Redpath,
Rev. Wm. Taylor, and J. Dougall, V. Pres.

James Court, Treasurer.

Rev. John McCloud, and Rev. H. Wilkes, D. D.,
Secretaries.**LADIES FRENCH CANADIAN MISSIONARY SOCIETY.**

Mrs. Jos. Savage, President; Mrs. Ferrier, V. Pres.

Mrs. S. Hedge, Treasurer.

Mrs. Brush, Secretary.

BAPTIST MISSIONARY SOCIETY.R. M^d Dougall, Treasurer.Rev. Dr. Davies, } Corresponding Secretaries.
James Hearle, }

William Muir, Recording Secretary.

WESLEYAN MISSIONARY SOCIETY.

Thos. Kay, Treas.; Rev. C. DeWolfe, A. M., Secy.

WESLEYAN METHODIST SUNDAY SCHOOL SOCIETY.

Rev. John Jenkins, President.

Revds. C. DeWolfe, A.M., and Charles Lavell,
Vice Presidents.

John Mathewson and John Hilton, Auditors.

Robert Campbell, Treasurer.

C. P. Watson, Gen. Secretary.

LADIES' BIBLE ASSOCIATION.

Mrs. J. J. Day, President.

Mrs. Buchanan and Mrs. Lunn, Vice-Presidents.

Mrs. D. Torrance, Treasurer.

Mrs. Bellhouse, Secretary.

CANADA SUNDAY SCHOOL UNION.

Hon. James Ferrier, President.
 J. R. Orr, John Dougall, Joseph Wenham, and John
 H. Maitland, Vice-Presidents.
 James Court, Treasurer.
 T. A. Gibson, Corresponding Secretary.
 J. C. Becket, Recording Secretary.
 James Milne, Depository.

TRACT DISTRIBUTION SOCIETY.

John McWaters, Chairman.
 J. A. Mathewson, Secretary and Treasurer.

RELIGIOUS TRACT SOCIETY.

Henry Vennor, Treasurer.
 Rev. Wm. Rintoul, Corresponding Secretary.
 James Milne, Recording Secretary and Depository.

MONTREAL AUXILIARY BIBLE SOCIETY.

A. F. Holmes, M. D., President.
 D. Davidson, Treasurer.
 J. H. Maitland, James R. Orr, Hon. James Ferrier,
 John Mathewson, Vice-Presidents.
 Rev. Wm. Taylor, A. M., Foreign Secretary.
 W. C. Evans, and Geo. Platt, Recording Secretaries.
 James Milne, General Agent and Depository.

Benevolent Institutions.

UNIVERSITY LYING-IN HOSPITAL.

78, St Charles Barommée Street.

Mrs. Lunn, Directress.
 Mrs. Durnford, Secretary and Treasurer.
 Dr. McCulloch, Attending Physician.
 Consulting Physicians—The Medical Faculty of
 McGill College.
 Mrs. Buchanan, Resident Midwife.

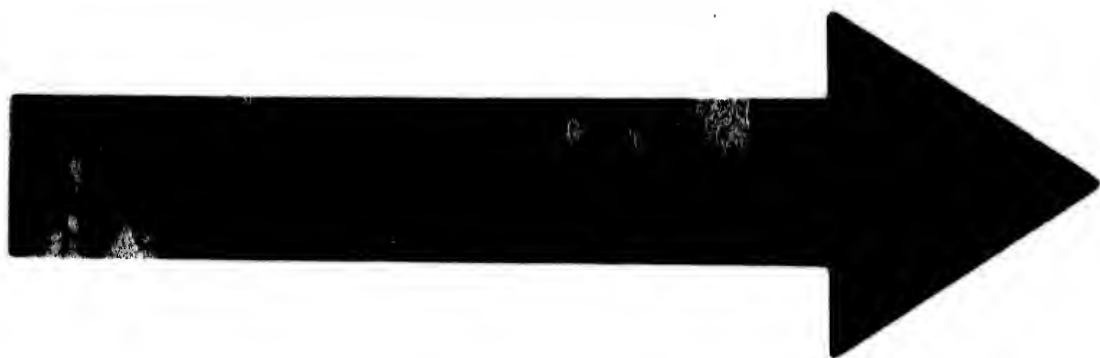

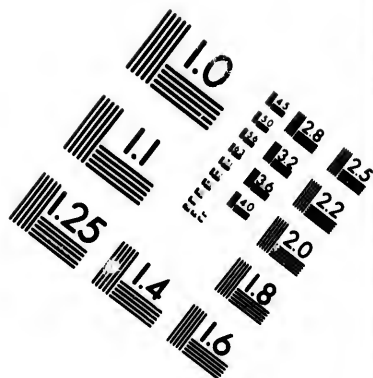
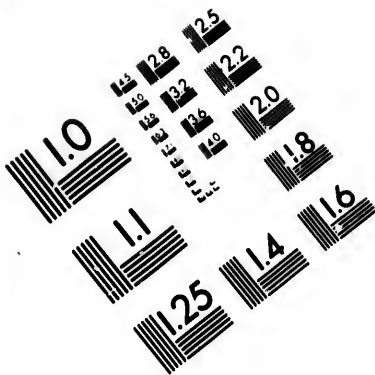

**IMAGE EVALUATION
TEST TARGET (MT-3)**

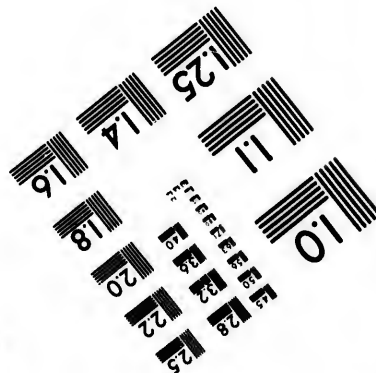
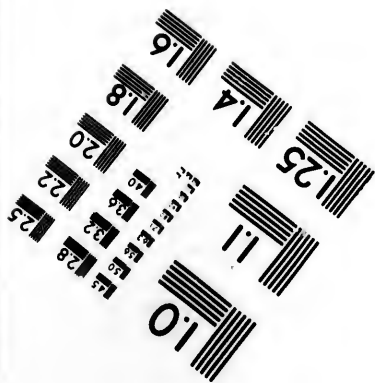
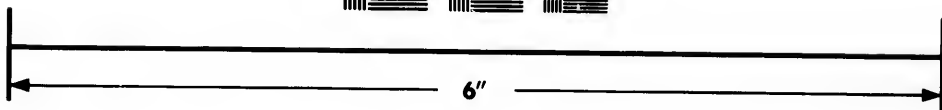
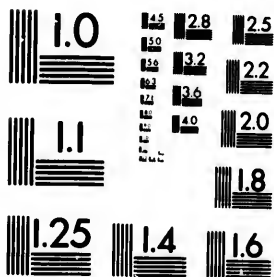

**Photographic
Sciences
Corporation**

23 WEST MAIN STREET
WEBSTER, N.Y. 14580
(716) 872-4503

LE 28
E 32
E 22
E 20
18

10
11

MONTREAL GENERAL HOSPITAL.

Saml. Gerrard, President; John Molson, Vice Pres.
 Alex. Simpson, Treasurer.
 F. A. LaRocque, Secretary.

COMMITTEE.— John Redpath, Chairman; John Try,
 Thomas Molson, John Fisher, J. T. Barrett.

F. Longprie, Apothecary.

Mrs. Malcolm, Matron. | W. G. Malcolm, Steward.

Consulting Physicians:

Dr. Holmes, Dr. Hall, Dr. McCulloch, Dr. Bruneau.

Attending Physicians:

Drs. Crawford, Arnoldi, Sutherland, Scott, Fraser,
 Campbell, Sewell, David.

MONTREAL EYE AND EAR INSTITUT IN.

No. 6, St. Francois Xavier Street.

Rev. W. A. Adamson, Secretary and Treasurer
 Conducted by Surgeon Howard.

Subscribers of £1 per annum have the privilege of recommending
 poor patients to the Institution.

FIREMEN'S BENEVOLENT ASSOCIATION.

Captain J. Morrison, President.

Captains Bertram and Moses, Vice Presidents.

Captain J. Fletcher, Secretary.

Lieut P. C. Brouillet, Asst. Secretary.

Captain N. B. Corse, Treasurer.

MONTREAL MAGDALENE ASYLUM.

Rev. John Irwin, President.

N. S. Froste, Secretary. | D. Davidson, Treasurer.

CATHOLIC ORPHAN ASYLUM:

Mrs. D. B. Viger and Mrs. Arnoldi, Directresses.
 Mrs. J. Quesnel, Treas. ; Mrs. A. La Rocque, Secy.
 Mrs. Chalifoux, Superintendent.

PROTESTANT ORPHAN ASYLUM.

Mrs. Moffatt, Directress.
Mrs. Ross, Treasurer. | Mrs. McCord, Secretary.

LADIES BENEVOLENT SOCIETY.

Mrs. D. Davidson, Directress.
Miss Winn, Treas. ; Miss Harvey, Sec. for Children.
Dr. David, Physician.
Mrs. Forde, Matron.

THE SEAMEN & STRANGERS' FRIEND SOCIETY.

Hon. James Ferrier, President.
James Court, Treasurer. | John Dougall, Secretary.
Thaddeus Osgood, Agent.

MONTREAL HIBERNIAN BENEVOLENT SOCIETY.

F. Campion, President.
P. Brennan, 1st V. Pres. ; P. Larkin, 2nd Vice Pres.
Thomas O'Neil, Treasurer.
J. Claffy, Assistant Treasurer.
L. Moore, Secretary.
D. Lanigan, Assistant Secretary.

ST. PATRICK'S BENEVOLENT SOCIETY.

James Hays, President.
D. Lanigan, 1st V. Pres. ; T. Redmond, 2nd V. Pres.
John Owen, Treasurer.
Daniel Carey, Secretary.
John Redmond, Assistant Sec.
COMMITTEE—Wm. Cogan, M. P. Ryan, M. O'Keefe,
Wm. Moony, Thomas Doody, R. P. Redmond.
Room—St. Helen Street.

CHURCHES.
MINISTERS OFFICIATING AND HOURS OF WORSHIP.

Catholic.

PARISH CHURCH—High Mass...Morning at half-past 9; Vespers at quarter past 3.

ST. PATRICK'S CHURCH—High Mass..Morning at half-past 9; Vespers at quarter past 3.

BONSECOURS CHURCH, (*Notre Dame Auxiliatrice*)—High Mass..Morning at half-past 8; L'archiconfrerie at 4 o'clock.

CATHEDRAL (*Bishop's Church*)—High Mass...Morning at half-past 9; Vespers, at 2:

Protestant.
Church of England.

CATHEDRAL, Notre Dame Street—The Right Rev. Frs. Fulford, D. D., Lord Bishop of Montreal; Rev. Dr. Bethune and Rev. Dr. Adamson—Service every Morning at 11; Afternoon, 3 in Winter, and 3½ in Summer. For Military, 1½ in Winter, and 2 in Summer. Sunday School in Cathedral and National School at 9, a. m.

TRINITY CHAPEL—Rev. A. D. Campbell—Service, Morning at 11; Evening at 7—Sunday School at a quarter to 4.

ST. THOMAS' CHAPEL, Quebec Suburbs—Rev. J. Irwin. Service...Morning at 11; Evening at 7—Sunday School at half-past 2.

ST. GEORGE'S CHAPEL, St. Joseph Street—Rev. Dr. Leach and Rev. W. Bond—Service, Morning at 11; Evening at 7—Sunday School at half-past 2.

ST. ANN'S CHAPEL. Griffintown—Rev. J. Ellegood, A. B. Service...Morning at 11; Evening at 7—Sunday School at 4.

ST. MARY'S CHAPEL, Hochelaga.—Rev. E. J. Rogers—Service, Afternoon at 4.—S. School at 3.

Presbyterian Church of Scotland.

ST. ANDREW'S CHURCH, Beaver Hall—Rev. Alex. Mathieson, D.D.—Divine Service ..Morning at 11; Afternoon at half-past 2—Sunday School at 9.

ST. PAUL'S CHURCH, Saint Helen Street—Rev. Robert McGill—Service...Morning at 11; Afternoon at 3. Sunday School at 9.

Presbyterian Church of Canada.

SAINTE GABRIEL STREET CHURCH, Rev. Wm. Rintoul, A. M. Service..Morning at 11; Evening at half-past six.—Sunday School at half-past 2.

COTE STREET CHURCH.—Rev..... Service..Morning at 11; Evening at 7—Sunday School at 3.

United Presbyterian Church.

LAGAUCHETIERE STREET—Rev. Wm. Taylor—Service..Morning at 11; Afternoon at half-past 2—Sunday School at 4.

American Presbyterian.

GREAT ST. JAMES STREET—Rev. John McLoud—Service...Morning at 11; Afternoon at 3 o'clock—Sunday School at 9½ a. m.

Wesleyan Methodists.

Great St. James Street } Divine Service, Morning at
Quebec Suburbs } 10½; Evng. at 6½—S. School
Griffintown } at 9 a. m., and 2 p. m.

Revds J Jenkins, Superintendent, C De Wolfe, AM. Charles Lavell, and Henry Cox.

Congregational.

ZION CHURCH—Rev. Henry Wilkes, D. D.—Service, Morning at 11; Evening at 7—Sunday School, Bible and Infants' Classes at Zion Church, at 3 p.m., and at Mountain Street school-house, at 3 p. m.

GOSFORD STREET CHURCH—Rev. F. Marling—Service, Morning at 11; Evening at 7—Sunday School at 3.

Baptist.

ST. HELEN STREET—Rev. Mr. Spaulding...Service,
Morning at 11; Evening at half-past 6—Sunday
School at 9.

Unitarian.

BEAVER HALL PLACE—Rev. J. Corder—Service...
Morning at 11; Evening at 7—Sunday School at
half-past 9.

Jewish Synagogue.

Reverend A. DeSola, Minister.

Statement of**BAPTISMS, MARRIAGES AND DEATHS,**

In the District of Montreal, for the year 1849.

	<i>Bap- tisms.</i>	<i>Mar- riages.</i>	<i>Deaths</i>
Montreal.....	3355	684	2922
Ottawa.....	643	99	116
Vaudreuil.....	961	131	458
Two Mountains.....	1066	210	532
Terrebonne.....	1342	214	821
Leinster.....	1337	232	659
Berthier.....	1584	243	699
Richelieu.....	845	151	392
St. Hyacinthe.....	1620	253	857
Rouville.....	1065	198	488
Vercheres.....	673	132	349
Chambly.....	871	142	400
Huntingdon.....	2193	298	968
Beauharnois.....	1345	199	570
Missisquoi.....	199	75	79
Stanstead.....	85	39	33
Shefford.....	345	89	92
Total.....	19529	3389	10515

agnitions:—Deaf and Dumb, 24; Blind, 42; Lunatics and Idiots, 61.

POPULATION OF THE CITY OF MONTREAL. Census taken in 1850.

WARDS.	HOUSES.		NATIVES OF										
	Occupied.	Vacant.	Heads of Families.		England.	Scotland.	Ireland.	Canada. (French).	Canada. (British).	Germany or Holland.	United States	Other Countries.	Total.
East Ward.....	326	53	299	140	89	282	963	390	4	11	18	1897	39
Centre Ward.....	299	50	221	167	103	347	667	470	5	26	31	1816	32
West Ward.....	362	43	269	194	193	559	370	557	10	50	178	2111	22
St. Ann Ward.....	747	213	1125	350	373	2840	1599	2107	39	147	9	7455	58
St. Antoine Ward....	1321	64	1319	518	502	1562	2984	1880	103	183	17	7749	219
St. Lawrence Ward....	995	60	1522	513	706	1626	2133	2251	99	138	72	7538	55
St. Lewis Ward.....	1179	156	1176	240	137	893	4713	965	44	32	55	7079	56
St. James Ward.....	1029	36	1652	326	146	1019	5961	1064	18	24	46	8604	63
St. Mary Ward.....	534	143	791	218	134	879	1910	781	4	26	6	3958	102
Total.....	6792	815	8674	2666	2383	10007	21300	10465	317	637	432	48207	641

Afflictions:—Deaf and Dumb, 24; Blind, 42; Lunatics and Idiots, 61. Total, 127.

Service,
-Sunday

Service...
School at

ATHS,
9.

Deaths

2922
116
458
532
821
659
699
392
857
188
349
30
68
70
79
33
92
5

Religious Denominations in the City.

Church of England... 6981	Congregationalists ... 579
Church of Scotland . 3034	Lutherians 2
Presbyterian Church	Quakers.... . 6
of Canada (Free) . 1200	Universalists 25
Church of Rome... 32394	Unitarians 181
United Secession..... 664	Jews 150
Other Presbyterians 594	Other Denomina-
Methodists..... 1963	tions..... 41
Baptists 350	Athiests..... 23

Comparative Statement of the Inhabitants of the City of Montreal in the years 1842, 1844 and 1850.

	1842	1844	1850
Natives of England.....	2964	3161	266
Ireland.....	8395	9595	10007
Scotland	2649	2712	2383
Canada (French).....	16999	19041	21300
Canada (British).....	7411	8863	10465
Other Countries.....	184	212	749
United States.....	514	701	637
	40136	44285	48207

Population of Canada.

	1848.	1850.
Lower Canada,	770,000	791,000
Upper Canada.....	725,000	791,000
Total... 1,495,000	1,582,000	

Population of United States.*

Population of U. S. in 1840.....	17,069,358
Population of Texas, admitted to the Union in 1845	170,000
Total....	17,239,358

* The 7th census was taken in June, 1850, but the accounts of the returns of which are not yet made out.

MONTREAL FIRE BRIGADE.

No.	COMPANIES.	CLASS.	STATIONS.	OFFICERS.	Men
1	MONTREAL	1st Class	Dalhousie Square. <i>(East Ward.)</i>	Captain John Short. Lieut. James Ivory.	40
2	NEPTUNE	2d Class	Saint Mary Street. <i>(St. James Ward)</i>	Captain A. McNaughton. Lieut. J. McNaughton.	36
3	QUEEN	2d Class	Wellington Street. <i>(St. Ann Ward)</i>	Captain James Morrison. Lieut. Alex. McDougall.	36
4	VOLTIGEUR	2d Class	German Street.— <i>(St. Lewis Ward)</i>	Captain J. R. Tison. Lieut. Francois Chassée.	36
5	UNION	1st Class	Commissioners Sq. <i>(West Ward.)</i>	Captain H. B. Corse. Lieut. L. H. May.	41
6	HERO	2d Class	Chaboilez Square. <i>(St. Antoine Ward)</i>	Captain M. Moses. Lieut. P. C. Brouillet.	36
1	PROTECTOR. } <i>Reserve Company.</i>	2d Class	St. Lawrence Hill. <i>(Centre Ward.)</i>	Captain R. Hammond. Lieut. Peter Cooper.	36
1	HOOK & LADDER	Craig Street.— <i>(St. Lawrence Ward.)</i>	Captain A McIntosh. Lieut. T. Emery	20
2	HOOK & LADDER	Visitation Street. <i>(St. Mary Ward.)</i>	Captain A. Labelle. Lieut. N. Bastien	20
1	HOSE	Craig Street.— <i>(St. Lawrence Ward.)</i>	Captain O. Lepage. Lieut. P. Taylor.	20

579
2
6
25
181
150
41
23

City of
0.

1850
266
10007
2383
21300
10465
749
637
48207

1850.
791,000
791,000
82,000
69,358
70,000
69,358
of the

CLUBS.

MONTREAL TURF CLUB.

D. Lorn Macdougall, *President*.
 B. Gibb, *Secretary and Treasurer*.
Stewards—Major Crofton, Mr. Turner, P. Duchesnay
 J. B. Smith.

MONTREAL CURLING CLUB.

Dr. Arnoldi, *President*; Lewis Auldjo, *V. President*.
 Captain Kirkland, *Secretary and Treasurer*.
 Dr. Mathieson, *Chaplain*.
 Robt. Gillespie, } *Representative Members*.
 Geo. Denholm, }

MONTREAL THISTLE CURLING CLUB.

David Mair, *President*; G. H. Gillespie, *Vice-Presdt.*
 H. D. Cockburn, *Secretary*.
 D. Roger, *Treasurer*.
 Rev. Robert M'Gill, *Chaplain*.
Committee of Management.—Andrew Allan, James
 Rough, J. G. Shipway, John Campbell.
Representative Members.—Archibald Edmonstone,
 Alexander Urquhart.

CALEDONIA CURLING CLUB.

Jas Pennie, *President*; George M'Gibbon, *Vice Pres.*
 John Boyd, *Treasurer*; A W Laird, *Secretary*.
Committee of Management—Messrs Stewart, Simpson,
 M'Kay and Brown.

MONTREAL RIFLE CLUB.

Harrison Stephens, *President*; Joshua Bell, *V. Pres.*
 Alexander Murray, *Secretary*.
 John Barry, *Treasurer*.
Managing Committee.—George Hillock, William
 Creyk, Alexander Bertram, George Smith, G. H.
 Mead.

MONTREAL RACKET CLUB.

H. D. Cockburn, President ; E. Lamontagne, V. Pres
F. Brown, Secretary and Treasurer.

MONTREAL UNION QUOIT CLUB.

Allan Gilmour, President; David Mair, Vice President;
J. G. Shipway, Secretary and Treasurer.

MONTREAL POLICE.

H. Jérémie, Chief of Police : E. Flyn, Sub-Chief.
Two Chief Constables and Four Constables.
One Mounted Policeman and 47 foot Policemen.

Centre Station—South-west wing Bonsecours Market

West Station—Corner of Craig and Bleury Streets.

East Station—Visitation Street.

Office of the Chief, at the Centre Station.

FIRE DEPARTMENT.

John Perrigo, Chief Eng. and Insp. Fire Department.

John Fletcher, 1st Assistant Engineer.

Alex. Bertram, 2nd Assistant Engineer.

Regulations regarding Chimney Sweeping.

The Tariff of Rates which Licensed Sweeps within
the City of Montreal are allowed to charge, is as
follows :—

For each Chimney in a one story house.....0s. 3d,

Do. do. do. two story do.0 4½

Do. do. do. four or more stories...0 7½

Each chimney in use is required to be swept by
licensed sweeps at least three times in the year—once
between 1st May and 1st November, and twice at
intervals of at least two months apart, between 1st
November and 1st May,—under a penalty of 25s. to
50s. In every case of a chimney taking fire, the
occupant of the house is subject to the above penalty.

uchesnay

resident.
rer.

CLUB.
e-Presdt.

, James
onstone,

ce Pres.
ary.
mpson,

. Pres.

William
G. H.

MISCELLANEOUS.

MONTREAL HORTICULTURAL SOCIETY.

Hugh Allan, President.

Hon Judge Day, Rev Anessire Villeneuve, John
Torrance, G Desbarats, Vice Presidents.

John Frothingham, Treasurer.

George Platt, Secretary.

James Milne, Assistant Secretary.

DEPARTMENT OF PUBLIC INSTRUCTION.Dr J B Meilleur, Superintendent; L Giard, Secretary
W S Williams, Clerk.—Office, Government House.Rev Dr E Ryerson, Superintendent, Canada West
A. Hodgins, Clerk.**COUNTY OF MONTREAL AGRICULTURAL
SOCIETY.**M J Hays, President; Hon A N Morin, V. Pres
A C Webster, Treasurer.
A Montreuil, Secretary.**REVENUE DISTRICT INSPECTORS AND IN-
SPECTORS OF WEIGHTS AND MEASURES.**D S Stuart, No 1 Division; P Durnford, No 2 Division
Office—Old Government House.**BOARD FOR THE EXAMINATION OF
PROVINCIAL LAND SURVEYORS.**

Hon. J. H. Price, President.

Jos. Bouchette	Alphonso Wells	Andrew Russell
John Booth	A Larue	P F Elmore

Edward T Fletcher, Secretary

The meetings of the Board are quarterly, on the first Monday in each of the months of January, April, July and October—the same not being a holy day.

MASONIC LODGES.

M E Compn. The Hon. Peter McGill, P. G., Superintendent of R A Masons, for Canada.
 M E Compn. T D Harington, P G Scribe, E F Richardson, " N

PROVINCIAL GRAND LODGE.

Montreal and William Henry.

R. W. Br the Hon. Peter M'Gill, P. G. M.

... .. D P G M	Br M J Hays, G Sword
V W Br B Burland, SGW	Bearer
... W M Browne. J G W	... T Ross, G Poursuivant
... W T Leach, Chaplain	... J Thomson, G Tyler
... W Snaith, Treasurer	... W Harper, Ass t. do
... R S Tylee, G Registrar	... Lavicount, PG Steward
W Br S Bethune, S G D	... Hood, do
... J Whitlaw, G S Works	... Shipway, do
... C Kadwell, G D Cer's	... Lulham, do
Br E S Claremont, As. do	... Hick, do

SAINT PAUL'S LODGE—No. 514, R. E.

W. Br. J. S. Elliott, W. M.

Br S Bethune, S W	Br P P Harris, S D
... O Moffatt, J W	... D Parker, J D
... .. Chaplain	... S Davenport, J G
... H H Whitney, Treasr	... E S Claremont, D C
... J E Collis. Secretary	... W Harper, Tyler

ZETLAND LODGE.

No. 731.

W Br E Lusher, W M	Br G Lulham, J D
V W W M Browne, P M	... R Hick, Secretary
.. J C M'Lachlan, S W	.. Gavin Watson, I G
... J Murray, J W	W, R Noxon, D C
... E Moss, Treasurer	... D Gillan, Tyler
.. E Carter, S D	

ST. GEORGE'S ROYAL ARCH CHAPTER.

No. 731 E. R., and No. 1 P. R.

(Attached to the Zetland Lodge.)

M E C, W G Malcolm, Z	Br W Robinson, P S
... W M Brown, H	... S Compain, } A S
... R Noxon, J	... G J Stanley, } A S
C, W Shepherd, E	.. R Colquhoun, Janitor
... J Hatch, N	

VICTORIA R. A. CHAPTER.—No. 643.

ME Compn. W Wright, Z	Br E Thompson, P S
... D Gorie, H	... J Hood } A S
... J G Shipway, J	... W A Townsend } A S
E, A W Laird, E	.. J Whitlaw, Treasurer
... A Hayes, N	... R Colquhoun, Janitor

ST. GEORGE'S LODGE.—No. 643, E. R.

W. Br. J. G. Shipway, W. M.

Br W Wright, P M	Br J M' Coy, Secretary
... W P Street, S W	... D Moss, S D
.. C P Ladd, J W	... N Ryan, J D
.. Rev W T Leach, Chap	... J Ryan, J G
... J Whitlaw, Treasurer	... T Spier, Tyler

UNDER THE GRAND LODGE OF SCOTLAND.

M W Brother Sir Allan N McNab.....P G M

ELGIN LODGE.

W Br G Fax, R W M	Br W MacMullan, Secy
... J McPherson, R W P M	... J P Burns, S D
W B, J Boyd, S W	... D Marlow, J D
... James Brown, J W	... — Lelanne, J G
.. W Marten, Treasurer	... T Speirs, Tyler

LODGE OF SOCIAL AND MILITARY VIRTUES,

UNDER THE GRAND LODGE OF IRELAND.

W Br W G Malcolm, W M	W Br W Shepherd, Tres
... W Robinson, P M	... S Compain, S D
Br J Moffatt, S W	... C Stewart, J D
.. G J Stanley, J W	... R Colquhoun, J G
... R Lovelace, Secretary	

ODD FELLOWS' LODGES.

Independent Order of Odd Fellows.

UNDER THE JURISDICTION OF THE GRAND LODGE OF
BRITISH NORTH AMERICA.

Lodge Room :—Odd Fellows' Hall, Great St. James St.

GRAND LODGE OF BR. NORTH AMERICA.

H H Whitney, M W G S	J Murray, R W G T
J Dyde, R W D G S	W Ewan, R W G A
J A Sewell, R W G W	A H David, R W G C
W Hilton, R W G S	J C Beckett, R W G G

PROVINCIAL GRAND LODGE OF MONTREAL.

R M' Dougall, M W G M	J Fletcher, R W G T
W Sache, R W D G M	J Kennedy, R W G M
J C Beckett, R W G W	R Miller, R W G C
W Ewan, R W G S	H Kollymer, R W G G

GRAND ENCAMPMENT OF CANADA.

Meets Quarterly.

HOCHELAGA ENCAMPMENT.—No. 1.

Meets the second and fourth Thursday in each month.

ROYAL MOUNT ENCAMPMENT.—No. 3.

Meets the first and third Thursday in each month.

PRINCE OF WALES LODGE.—No. 1:

Meets every Tuesday.

QUEEN'S LODGE.—No. 2.

Meets every Wednesday.

COMMERCIAL LODGE.—No. 5.

Meets every Monday.

Manchester Unity.

Lodge Room :—No. 22, Saint Gabriel Street.

MONTREAL DISTRICT.

A. W. Laird, G. M.	Robert Richardson, C. S.
Thos. Shipman, D.G.M.	And. Mann, Treasurer.

With three Deputies from each Lodge.

MONTREAL LODGE.—No. 3115.

Meets every alternate Monday.

BRITISH NORTH AMERICA LODGE—No. 3791

Meets every alternate Wednesday.

BRITON'S QUEEN LODGE.—No. 4030.

Meets every alternate Wednesday.

RECHABITES.

Room—St. Joseph Street, opposite Hotel Dieu Hospital

MONTREAL DISTRICT.—No. 13.

J. Fletcher, D. P. C. R.	John Brodie, D. F. S.
T. S. Brown, D. C. R.	Wm. Hodgson, D. T.
W. R. Tabb, D. D. R.	Wm. Dolan, D. L.
J. S. Hall, D. R. S.	Thos. Dawson, O. G.

Meets second Friday in each month.

SAMARITAN TENT.—No. 45.

Meets every Monday evening.

UNION TENT.—No. 96.

Meets every Thursday evening.

PERSEVERANCE TENT.—No. 107.

Meets every Tuesday evening.

ROUTES AND DISTANCES

In Upper and Lower Canada.

The first column shows the distance from one place to another; the second the whole distance from the place of departure.

Montreal to Quebec.....	180	From Montreal to Stanstead.....	103
Sorel.....	45	Chambly.....	18
Port St Francis....	36 81	Saint Cesaire.....	15 33
Three Rivers.....	9 90	Abbottsford.....	6 39
Quebec.....	90 180	Granby.....	9 48
		Shefford.....	14 62
From Montreal to Quebec, through the Townships.....	192	Outlet.....	18 80
		Georgeville.....	10 90
		Stanstead....	13 103
Granby.....	48		
Sherbrooke.....	42 90	Montreal to Hull....	124
Dudswell.....	17 107	St Eustache.....	21
Quebec.....	85 192	St Andrews.....	24 45
		Chatham.....	3 48
Montreal to Toronto... 376		Grenville.....	12 60
Lachine... ..	9	Petite Nation....	30 90
Coteau du Lac....	34 43	Bytown.....	3 123
Lancaster.....	23 66	Hull... ..	1 124
Cornwall.....	16 82		
Williamsburgh....	22 104	From Quebec to Halifax.....	700
Prescott... ..	27 131	St Thomas.....	34
Brockville.....	12 143	St Jean.....	20 54
Gananoque....	32 175	St Roch.....	15 69
Kingston.....	24 199	Riviere Ouille....	9 78
Bath.....	18 217	Kamouraska.....	12 90
Belleville.....	41 258	Riviere du Loup..	18 108
Colborne.....	30 288	Lake Temiscouata	36 144
Port Hope.....	23 311	Halifax.....	556 700
Whitby.....	34 345		
Toronto.....	31 376		

C. S.
er.

3791

ospital

S.
T.

From Montreal to	From Montreal to
Cobourg 304	London..... 514
Drummondville..... 136	Niagara..... 469
Dundas..... 428	Perth... .. 186
Frelighsburg..... 68	Rawdon..... 41
Hamilton 424	St Charles..... 39
Kamouraska..... 270	St Hyacinthe..... 30
Lacolle..... 42	

To Boston or New York.

Montreal to Laprairie.....	9 miles.
Laprairie to St Johns.....	15 do
St Johns to Burlington	75 do
Burlington to Whitehall.....	75 do
Whitehall to Saratoga	39 do
Saratoga to Troy	31 do
Troy to Albany.....	6 do
Albany to New York	160 do
Albany to Boston	210 do
Burlington to Boston.....	212 do

The following were not received in time for insertion under the proper head:—

MONTREAL BUILDING SOCIETY.

Directors :

P. Holland, *Presdt.*; Henry Lyman, Robert Weir, Robert Wood, Joseph Walker.

John T. Badgley, *Secretary and Treasurer.*

William Spier and David Brown, *Inspectors.*

SHARES—£100 each. Monthly Subscription, 10s. per Share.
Entrance Fee, 2s. 6d. per Share.

MONTREAL SOCIAL CHOIR.

Robert Irwin, President ; A. D. Reeves, Vice Pres.
John Fletcher, Leader.

C. C. Hearle, Secretary and Treasurer.

Committee.—J. Currihan, William McWaters, and William Steen.

METEOROLOGICAL TABLES.
 Statement of Temperature at Montreal,
 From Nov. 1849, to Oct. 1850.

[Extracted from the British American Journal of Medical and Physical Science.]

	Thermometer.			Barometer.		
	Max.	Min.	Mean.	Max. inches	Min. inches	Mean inches.
1849—November.	X 59	X 23	41. 0	30.08	29.21	29.696
December.	X 36	X 11	17. 9	30.32	29.11	29.786
1850—January....	43	5	18. 5	30.39	29.18	29.893
February..	45	19	29.98	30.60	28.90	29.686
March....	48	5	27. 0	30.34	28.69	29.678
April.....	66	15	39. 8	30 14	28.99	29.646
May.....	79	36	53. 3	30.04	29.03	29.616
June.....	90	52	53.75	30.00	29.44	29.671
July.....	93	55	74.87	29.93	29.29	29.656
August....	92	51	69. 3	29.99	29.26	29.663
September.	88	38	61. 7	30.00	29.20	29. 68
October...	70	29	47.35	29.96	29.21	29.627

Mean Temperature of the Months of January for the last thirty-five years.

1816	x 13 1	1834.....	x 11 3
1817.....	12 0	1835.....	17 1
1818.....	4 6	1836....	17 0
1819.....	16 1	1837.....	8 7
1820.....	14 9	1838.....	21 0
1821.....	9 4	1839.....	12 7
1822.....	9 7	1840.....	10 4
1823.....	16 4	1841.....	20 8
1824.....	15 1	1842.....	16 3
1825.....	19 2	1843.....	22 4
1826.....	17 5	1844.....	7 4
1827.....	12 4	1845.....	16 66
1828.....	17 8	1846.....	17 56
1829.....	13 5	1847.....	13 5
1830.....	12 0	1848.....	18 9
1831.....	13 8	1849.....	11 7
1832.....	16 0	1850.....	18 5
1833.....	18 7		

...514
 ...469
 ...186
 ... 41
 ... 39
 ... 30

iles.
 do
 do
 do
 do
 do
 do
 do
 do

inser-

Weir,

s.
 Share.

Pres.

and

T. S. SUTHERLAND,
IMPORTER AND
Dealer in Wines and Liquors,
LONDON PORTER,
East India Pale Ale, Scotch Ale,
PICKLES, SAUCES, FRUITS,
Teas, Coffees, Sugars,
OILS, PROVISIONS, &c.—TOGETHER WITH
EVERY ARTICLE KEPT IN THE TRADE.

~~~~~  
The great extent of business done, and the respectability of the customers, is a sufficient guarantee of the position of the Establishment.

Every article will be sold at the *Lowest possible Profit*, and no second price. Lists of Prices can be had at the Stores. All Goods sent home, and to the different Steamboats and Railways, when within the City limits, free of charge.

Always on hand—A superior assortment for the Country Trade.

**WHOLESALE AND RETAIL.**

~~~~~  
Corner Notre Dame & St. Jean Baptiste Sts.
Being No. 8 Notre Dame St. and Nos. 1, 2, 3 & 4
St. Jean Baptiste Street,
MONTREAL.

D,

uors,

TS,

WITH
ADE.

specta-
antee of

possible
can be
l to the
thin the

r the

e Sts.

3 & 4

