

Technical and Bibliographic Notes / Notes techniques et bibliographiques

The Institute has attempted to obtain the best original copy available for filming. Features of this copy which may be bibliographically unique, which may alter any of the images in the reproduction, or which may significantly change the usual method of filming, are checked below.

L'Institut a microfilmé le meilleur exemplaire qu'il lui a été possible de se procurer. Les détails de cet exemplaire qui sont peut-être uniques du point de vue bibliographique, qui peuvent modifier une image reproduite, ou qui peuvent exiger une modification dans la méthode normale de filmage sont indiqués ci-dessous.

- Coloured covers/
Couverture de couleur
- Covers damaged/
Couverture endommagée
- Covers restored and/or laminated/
Couverture restaurée et/ou pelliculée
- Cover title missing/
Le titre de couverture manque
- Coloured maps/
Cartes géographiques en couleur
- Coloured ink (i.e. other than blue or black)/
Encre de couleur (i.e. autre que bleue ou noire)
- Coloured plates and/or illustrations/
Planches et/ou illustrations en couleur
- Bound with other material/
Relié avec d'autres documents
- Tight binding may cause shadows or distortion
along interior margin/
La reliure serrée peut causer de l'ombre ou de la
distorsion le long de la marge intérieure
- Blank leaves added during restoration may appear
within the text. Whenever possible, these have
been omitted from filming/
Il se peut que certaines pages blanches ajoutées
lors d'une restauration apparaissent dans le texte,
mais, lorsque cela était possible, ces pages n'ont
pas été filmées.
- Additional comments:
Commentaires supplémentaires:

- Coloured pages/
Pages de couleur
- Pages damaged/
Pages endommagées
- Pages restored and/or laminated/
Pages restaurées et/ou pelliculées
- Pages discoloured, stained or foxed/
Pages décolorées, tachetées ou piquées
- Pages detached/
Pages détachées
- Showthrough/
Transparence
- Quality of print varies/
Qualité inégale de l'impression
- Continuous pagination/
Pagination continue
- Includes index(es)/
Comprend un (des) index
- Title on header taken from:
Le titre de l'en-tête provient:
- Title page of issue/
Page de titre de la livraison
- Caption of issue/
Titre de départ de la livraison
- Masthead/
Générique (périodiques) de la livraison

This item is filmed at the reduction ratio checked below/
Ce document est filmé au taux de réduction indiqué ci-dessous.

10X	14X	18X	22X	26X	30X
		✓			
12X	16X	20X	24X	28X	32X

W. A. DAVIS

Winnipeg, Man. Up-to-date Bookseller,
Stationer, Fancy Goods Dealer, Toys, Etc.

516/H/17915

No 197

MAY 1900

5¢

WAGHORN'S GUIDE

BY
RAIL · STAGE · OCEAN · LAKE ·

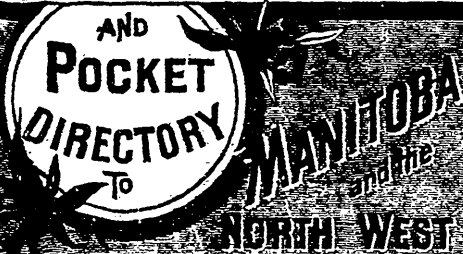

PUBLISHED MONTHLY IN WINNIPEG.
ANNUAL SUBSCRIPTION 50¢

The Largest . . .

Wholesale and Retail Hardware

Establishment in
Western Canada.

. . . J. H. Ashdown

J. ERZINGER

McIntyre Block, Winnipeg. For fine
Havana Cigars. Try Sir Morell Mac-
Kenzie Pipe. No Nicotine. Mailed, 50¢

POST CARD WILL BRING YOU QUOTATIONS FOR EVERYTHING IN MY LINE. W. A. DAVIS.

Subscriptions taken for English, American and Canadian Papers and Magazines, W. A. DAVIS.

BROMLEY & CO.

MATTRESSES

TENTS



FLAGS

AWNINGS

WOVEN WIRE SPRINGS

CORNER PRINCESS AND
ALEXANDER STREETS,

WINNIPEG

JUBILEE NURSERY AND

ROYAL GREENHOUSES

FLOWER, FIELD AND SEEDS
 VEGETABLE
 FLORAL DESIGNS
 HAND BOUQUETS
 HARDY TREES, SHRUBS ETC
 CATALOGUES FREE

TESTED PLANTS
 BULBS
 BIRDS

ALWAYS ON HAND
 FINE STOCK OF CUT FLOWERS

R. AUSTON
 FLORIST, NURSERYMAN & SEEDSMAN
 WINNIPEG MAN

SEED ESTABLISHMENT

OUR CATALOGUE for 1903 contains the greatest and most liberal offers of any catalogue issued up to the present date.

DREWRY'S

Light Sparkling

REFINED ALE

For **FAMILY, CLUB**
and **HOTEL USE**

Put up in perfect condition. No preservatives.
Keeps in the best condition
24 months or thereabouts.

E. L. DREWRY

Manufacturer and Importer

WINNIPEG - MANITOBA

Don't Pay Cash for
Dominion Government Lands

BUY

SCRIP

And make very large Saving.

We can furnish the exact amount
of Scrip for any payment. Any
Dominion Land Agent will take it
the same as cash for purchase or
rent of lands. Get our terms.

OSLER, HAMMOND & NANTON

WINNIPEG

STREET INDEX.

The letter and number opposite name of street indicate the red square on map within which it is situated.

Name of Street.	Locat'n on Map	Name of Street.	Locat'n on Map	Name of Street.	Locat'n on Map
Aberdeen		Buell Av.	B 3	Garrv.	C 4
Ave.	C 6	Burnell	A 4	Garwood Ave.	A 2
Adelaide	B 5	Bushnell	B 5	George Av. ...	C 5
Agnes	A 4	Burrows Ave	C 6	Georgina	A 1
Alkins	B 6	Cambridge ..	A 1	Gertle	B 5
Airlies	A 7	Carleton....	B 4	Gerard	B 3
Albert	C 5	Casey	D 2	Gertrude Ave	B 3
Alexandra ..	C 5	Cathedral Ave	C 7	Gibson	A 5
Alexander		Cauchon	C 3	Gladstone ...	C 5
Ave	B 5	Central Ave	B 3	Good	B 4
Alfred Ave ..	C 6	Chambers ..	B 6	Gomez	C 5
Alloway Av. .	A 4	Charlotte....	B 5	Grace.....	D 5
Amy	C 5	Charles.. ...	C 6	Graham	B 4
Amelia	B 2	Christie	C 4	Grand	A 6
Andrews	B 6	Chestnut	A 3	Granville	C 6
Angus	D 5	Church Ave..	C 7	Grove.....	C 6
Anderson....	C 7	Clarke	C 3	Guelph	A 2
Annabella ..	D 5	Colony	B 4	Gunnell	B 6
Arlington....	A 3	Colleen.....	B 5	Gwendoline .	B 6
Arthur	B 5	College Ave..	C 7	Hallett	C 6
Argyle	C 5	Cooper	B 4	Hargrove	C 4
Artillery	A 7	Cornish Av. .	B 3	Harkness	C 4
Arnold Ave .	B 1	Corydon	A 2	Harriet	B 5
Asiniboine		Crawford....	D 7	Haverty	C 5
Ave	C 4	Cumberland		Hay.....	C 2
Athole Ave..	D 7	Ave.	B 5	Heatherdale	
Atlantic Ave	C 7	Curtis.	C 5	Ave.	B 1
Aubrey.....	A 3	Dagmar	B 5	Helen	B 2
Austin	C 6	Dairy.....	B 7	*Henry	C 2
*Ayr	A 3	Danton	A 7	Henry Ave ..	C 5
Aynsley	B 2	Derby	C 6	Higgins Ave..	D 5
Balmoral ...	B 4	*Dee	A 4	Hill	D 5
Balsillie	C 4	Dewdney	D 5	Home	A 3
Banning	A 5	Disraeli	C 6	Hugo.....	B 2
Bannatyne		Donald	C 4	*Ida Av.....	B 3
Ave	B 5	Dorothy	A 6	Isabel	B 5
Bannerman		Dudley	B 2	Jaffray	A 1
Ave.....	C 7	Dufferin Ave	B 6	James Ave...	C 5
Barber	C 6	Dunsmuir ...	C 4	Jarvis Ave ..	B 5
Bath	A 3	Eccles	D 2	Jessie Ave ..	A 2
Battery.....	A 7	Edmonton ..	B 4	John	B 2
Beacon.....	A 6	Edward... ..	C 6	Joseph	C 3
Beaconsfield	C 6	*Ellice Ave .	B 4	Juno	B 5
Beaumont ...	A 1	Elgin Ave ...	B 5	Kate	B 5
Bell Ave	C 3	Ellen	B 5	Kennedy	B 4
Bertha	C 5	Emilly	A 5	Kildarroch ..	A 7
Betourney ..	B 3	Emslie	C 7	King	B 5
Beverley	A 4	Euclid	C 5	Knappen Av	A 4
Boyle.....	D 5	Eversley	B 7	Knox	A 6
Boyd	C 7	Fawcett Av	A 4	Langside	B 3
Brant.	A 6	Fisher	D 2	Lark	A 5
Bricker.....	C 3	Fleet Ave....	A 2	Laura	B 5
Bridge	A 3	Flora Ave ...	B 6	Lendrum....	A 4
Brighton ...	A 6	Fort	C 4	Leonard	B 5
Broadway ...	C 4	*Fonseca	B 6	Lewis.....	C 3
Broadway		Fountain	B 5	Lilac	B 2
Place....	A 4	Frances	B 5	Lily.....	C 5
Brydges	B 4	*Front	A 3	Lisgar	C
Brown	A 6	Furby	B 4	Livinia	A 4
Buchanan ...	D 5	Garlies	B 7	Lizzie	B 5

STREET INDEX—Continued.

Name of Street	Locat'n on Map	Name of Street	Locat'n on Map	Name of Street	Locat'n on Map
*Llewellyn ..	B 3	Norquay	B 3	Selkirk Av ..	C 6
Logan Ave ..	B 5	Notre Dame		Seymour ...	B 7
Lombard Av	C 5	Ave	B 5	Sherbrooke .	B 4
*Lorne	C 6	Olivia	B 5	Shermaa .	A 6
Louise	C 5	Osborne	B 3	Simcoe	A 4
Lorette Ave	B 2	Owena	B 6	Sinclair.....	A 6
Lulu	B 6	Oxford	A 1	Smith.....	C 4
Lusted	C 6	Pacific Ave..	B 5	Spadina Ave	B 3
Lydia	B 5	Park	B 5	(late Marie)	
Mable	D 2	Parker Ave	B 1	Spence	B 4
Mac	D 7	Parr	B 6	Spencer	A 5
Machray Ave	C 7	Patrick.....	B 5	Staford	B 2
MacdonaldAv	C 5	Paulin	B 5	Stanley	C 5
Magnus Ave.	C 6	Pearl.....	A 5	Stewart.....	A 6
Main	C 5	Pembina ...	C	Stella Ave ..	B 6
Manitoba Ave	C 6	Penelope....	A	Stephens ...	D 5
Maple.....	C 5	Perrin	A 5	St. John's	
Margareta ..	B 5	Point Douglas		Ave.....	C 7
Maria Ave ..		Ave	C 5	St. Mary's	
See Spadina		Polson Ave..	D 7	Ave	B 4
Market Av ..	C 5	Portage Ave	B 4	Sutherland	
Martna	C 5	Powell	A 5	Ave.....	C 5
Meryland....	A 4	Powers	B 6	Syndicate ...	D 5
Maude	A 6	Preston Av ..	A 4	Tache	B 3
Maurice	A 5	Prince	A 7	Tecumseh ..	A 5
*May	C 5	Princess	C 5	Thistle Av ..	C 5
Mayfair Ave	C 4	PritchardAve	C 6	Thurso	A 2
McArthur ..	D 5	Proud	B 4	Toronto	A 4
McDermot		Purcell Av...A	3	Trinity	A 6
Ave	B 5	Qu'Appelle		Vaughan	B 4
McFarlane ..	D 5	Ave	B 5	Victor	A 4
McGee	A 4	Rachel	D 5	Vincent ...	A 1
McGregor ..	B 6	Redwood Ave	C 6	Walnut.....	A 3
McKenzie ..	B 6	Regent	D 5	Wardlow Ave	B 3
McMicken ..	B 4	Relta	B 6	Water Av....	C 4
McMillanAve	B 3	River Ave ..	B 3	Waverle	A 1
McPhillips ..	A 6	River	D 2	Wellington	
Meade	C 5	Robert Av...C	5	Ave	A 5
Mill.....	C 5	River Av....	D 6	Wentworth..	B 2
Minne	C 6	Robertson ..	A 7	Wesley	C 4
Monkman ..	A 5	Robinson ...	C 6	West	C 7
Moore	D 2	Rockwood ..	A 2	Willow, Ft.Rg.	
Mordant ...	D 5	Rorie.....	C 5	East BellAve	C 4
Morley Ave .	B 1	Rose	B 3	Wilton	A 2
MountainAve	C 7	Ross Ave....	B 5	William Ave.	B 5
Mulvey Ave	A 2	Roslyn Road	B 3	Winnipeg Av	A 5
*Mulligan ...	B 4	Rosser Ave .	A 2	Wood	A 3
*Nasau.....		Royal.....	B 3	Wood (Fort	
*Murray Ave	B 7	Rupert Av ..	C 5	Rouge) ..	C 1
Nares	B 5	Salter.....	B 6	Woodward	
Nathaniel ..	A 1	Sargent Ave	B 5	Ave	A 1
*Nellie Ave..	B 4	Schultz	C 6	Xante	A 6
Nema	B 5	Scott	C 3	Yard	B 6
*Ness.....	B 5	Scotia	D 7	York Ave ...	B 4
Nora	A 6	Scotland Av	B 2	Young	B 4

*Ayr St. Buell Av.
 *Dee St. to Preston Av.
 *Fonseca to Higgins Av.
 *Front St. to Ida Av.
 *Henry St. to Nasau St.
 *Llewellyn to Nasau St.

*Lorne St. to May St.
 *Mulligan to Sherbrook St.
 *Murray Av. to Dairy Av.
 *Nellie Av. to Elllice Av
 *Ness St. to Langside St.

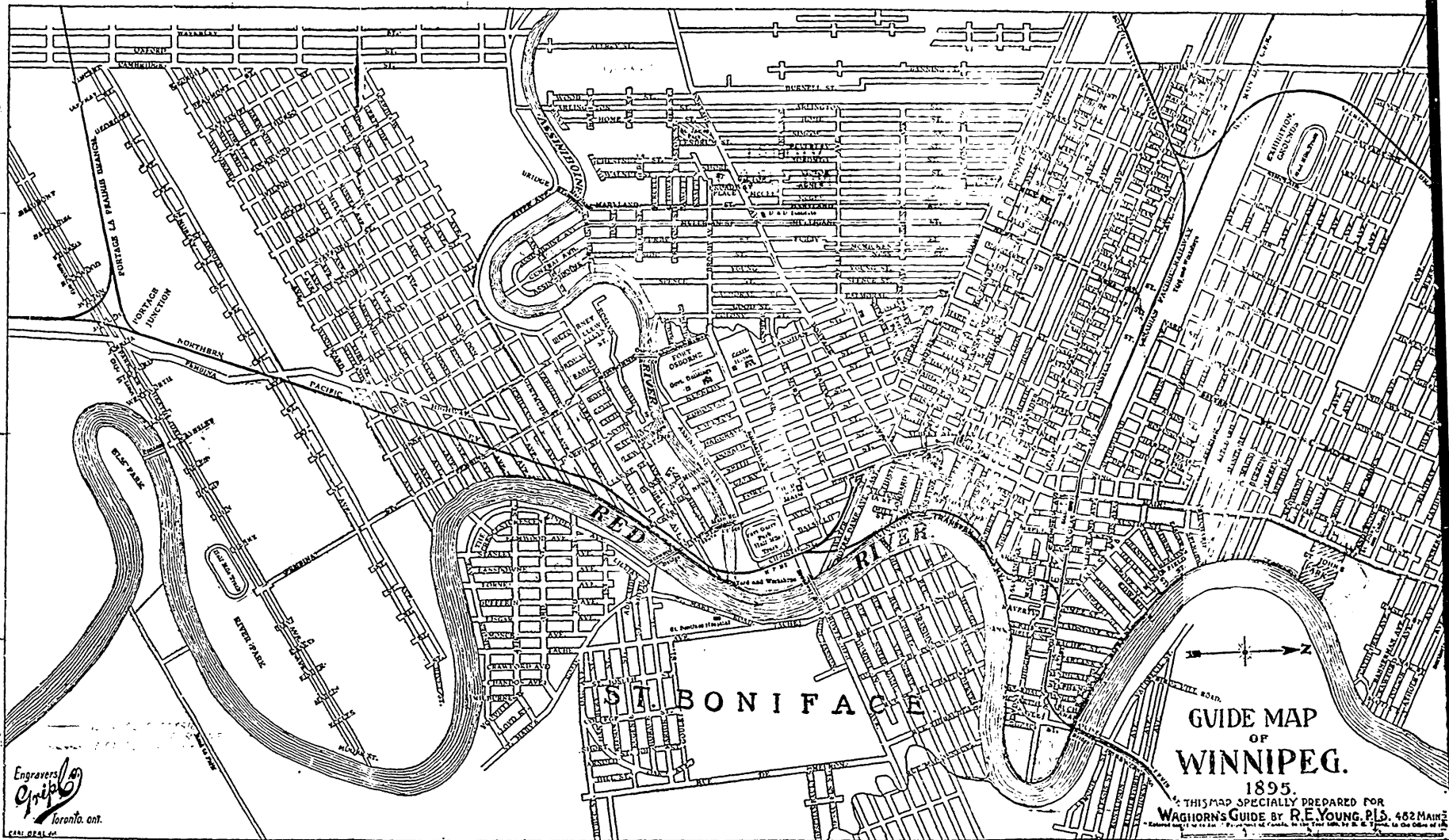

Engravers
Grip
Toronto, Ont.
CAN. 0241.42

GUIDE MAP
OF
WINNIPEG.
1895.
THIS MAP SPECIALLY PREPARED FOR
WAGHORN'S GUIDE BY R.E. YOUNG, PLS. 452 MAIN ST.
Published by R.E. Young, 452 Main St., Winnipeg, Man., Can. In 1895. To the Order of the
Winnipeg Chamber of Commerce.

CLUB CIGAR STORE, 564 MAIN STREET. Wholesale and Retail Dealers in PIPES, TOBACCO. CIGARS, SNUFF, Etc.

WAGHORN'S GUIDE

FREE PRESS BUILDING
WINNIPEG.

Established 1884.

OFFICIAL TIME TABLES



Clark Bros. & Hughes

FUNERAL DIRECTORS AND
EMBALMERS

Tel. 1239

513 MAIN ST.

J. KERR

UNDERTAKER & EMBALMER

Orders by Telegraph will receive prompt attention.
Telephone 413

212 BANNATYNE AVE. Opp. Ashdown's¹⁸⁷

WAGHORN'S GUIDE.

For

LENGTH

and

QUALITY

OF

SERVICE

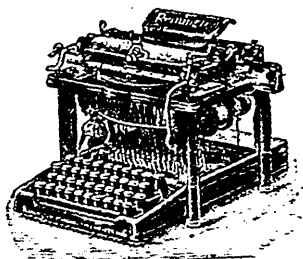

The REMINGTON

STANDARD TYPEWRITER
DEFIES COMPETITION

R. C. IRVING, 396 MAIN ST., WINNIPEG

Office and Typewriter Supplies

**GALT X
X COAL**

Hot, Clean and Bright Fires.

BURNS ALL NIGHT

Best for Cooking. . Unequaled for Steam. .

A. M. NANTON, Agent,

Telephone 260.

381 MAIN ST., WINNIPEG

WACHORN'S GUIDE.

1. Card
2. Loose Leaf
3. Russell's
4. Dr., Cr., Balance

Ledgers

R. D. RICHARDSON & CO.

5 Doors South of Post Office, Winnipeg.



ALL KINDS OF RUBBER STAMPS MADE TO ORDER

Everything in the Stamp Line.

We also make a speciality of Commercial and
Fine Job Printing.

Call or send for catalogue to

OFFICE SUPPLY COMPANY

492 Main Street, Winnipeg.

FARM LANDS

FOR SALE in every district, send
for list. Also

CITY PROPERTY

MONEY TO LOAN

AIKINS & PEPLER

451 Main Street, Winnipeg.

WAGHORN'S GUIDE.

INDEX TO CONTENTS.

	Page		Page
Agricultural Societies...	127	License Fees	137
Arrival and Departure of Trains at Winnipeg	14	Livery and Dray Tariff.	122
A. O. U. Workmen.....	123	Loan Companies	8
Baggage Excess Rates..	24	Manitoba Representatives In Federal Parliament.	93
Banks, Winnipeg.....	119	Mail Service.	73-5
" Man., N.W.....	121	M. P. P.s and Senators..	93
" B. C.	122	Masonic Lodges.....	123-a
Barristers, N.W.T.....	133b	Messenger Service	37
Barristers, West. Ont. ..	133b	Military Guide	94a
Boards of Trade.....	94	Mining Records, Koot'ny	94
Boller Inspectors.....	37c	Mining Regulations ..	99a 101
Cab, Carriage Tariff....	123a	Moon Phases	61-71a
Calendar	60	Money Orders	71b
C. P. R. Officials	7	Municipal Wards and Rep- resentatives, Winnipeg	118
Churches and Places of Public Worship.....	115	Municipalities, Reeves, Clerks, Treas.....	107-111
Civic Officers.....	113	Municipalities N. W. T..	131
Com. Traveller's Rates..	25-27	N.W. T. Government....	129
Consuls.	74	Odd Fellows Guide.....	126-7
Court of Queen's Bench.	105	Parish Lots	106
County Courts and Assizes	103-4	Police Magistrates	125
Courts and Sittings, Ont.	111	" Commissioners ..	125
Dominion Cabinet	92	" N. W. Mounted..	133a
Dominion Land Offices and Regulations.....	98-9	Population of Towns....	136
Education Board, Mani- toba, 104. Northwest Ter	129	Postal Guide and Mails	73-5
Electric Cars.....	133	Post Offices.....	76-83
Exchange	71b	Privy Council	92
Express Rates	Time Cards	Provincial Executive....	93
" Money Orders	71b	Pullmans.....	15
Farmer's Institutes	116	Rat Portage District..	39-41
Fees, Land Titles Office..	112	Real Estate Agents.....	95-7
Fish Laws.....	136	Registration Districts and Registrars, Manitoba..	112
Forester's Guide, C.O.F.	124-5	do Ontario	111
Fire Alarm Boxes.....	71b	do N. W. T	132-3
Fire Insur. Cos.	10	School Board.....	101
Festivals, Fixed and Mov- able	60	Senators	93
Game Laws.....	131-5	Sleeping Car Tariff.....	15
Grain and Produce Ex- change	94	Stage Routes	34-91
Health, Board of	105	Stages—British Columbia	114
Homestead Regulations .	99	Statistics—Manitoba	127
Holidays, Bank.....	60	Station Index	5-7
Hospitals.....	133a	Street Index, Front of City Map	138
Hotels, Winnipeg	9	Street Car Service	138
Immigration	97	Sunset and Sunrise in Winnipeg—Diary pages	62-71
Indian Agents.....	114	Supreme Court N.W.T..	130
Insurance Cos. and Agts	11-13	Surrogate Court	104
Judicial Districts	107-111	Sweep Tariff	137
Justices of the Peace.	83	Telegraph Rates	37
Kootenay Dist. Officials	94	Theatre Plan.....	61
Knights of Pythias	74	Timber Agents	111-37c
Land Offices and Agents	95	Time System.....	15
Land Agents, Ont.	111	Township Diagram.....	95
Land Titles Office and fees	112	Underwriters, Board of .	10
" " N.W.T.	132	Undertakers	117
Law Terms	105	Veterinary Surgeons, Man.	123a
Legislature of Manitoba.	93	" " N.W.T.	123a
License Commissioners .	105	Weights and Measures ..	71c
" Inspectors N.W.T.	133	Winnipeg Civic Officers .	113
		Yukon Officials.....	94a

Station Index see pages 5, 6 and 7.

WAGHORN'S GUIDE.

INDEX TO TIME TABLES.

	Page		Page
Alberta Railway & Coal	37	Okanagan Branch.....	54
Albert Lea	49-52	Pembina Branch.....	31
Big Four.....	49-52	Pennsylvania	49-52
Burlington.....	49-52	Pipestone Branch.....	33.1
C. P. R. Main Line West	17-23	Prince Albert Bra'ch....	34
" " East	39-43	Pt Arthur, D'lth Western Ry	24
Calgary & Edmonton	29	Qn'Appelle, Long Lake &	
Canadian Northern Ry..	37a	Saskatchewan Ry.....	34
Chicago & Grand Trunk	49-52	Selkirk Branch.....	28
Chicago Gt. Western....	49-52	Snowflake Branch.....	31
Chicago-North Western .	49-52	Soo.....	38
Chicago, Milwaukee		South-Eastern	29
& St. Paul.....	49-52	Southwest'n & Souris....	33
Crows Nest Branch	37b	Stonewall Branch.....	28
Col. & Kootenay	53	Spokane Falls & Northern	54½
Dauphin Branch	37a	Sault Ste Marie & Pasqua	38
Edmonton Branch.....	29	St. Paul & Duluth	49-52
Emerson Branch.....	28	Toronto to Montreal....	44
Erle	49-52	Wabash	49-52
Esquimalt & Nanaimo Ry	27	Waskada Branch.....	31
Grand Trunk.....	44	Westminster Branch....	27
Great Falls & Canada Ry	37c	Wisconsin Central.....	49-52
Great Northern Ry	58		
North Central Section ..	54		
Kaslo & Slocan.....	54		
Kootenay Connections..	53-4		
Lake Shore.....	49-52		
Lethbridge Branch.....	37b		
Macleod Branch	37c		
Man. & Northwestern Ry	36		
Manitoba & South-Eastern	29		
Mich. Central	49-52		
Minneapolis & St Louis..	49-52		
Nakusp & Slocan.....	53		
Nelson & Ft. Sheppard..	54		
Northern Pacific Railway	45-8		

Steamships Notices.

Atlantic Mail Steamers..	57-9
Australia and Sandwich	
Island Steamship Line	55
Alaska and Klondike....	56
Can. Pac. Navigation Co.	55
Can. Pac. Trans-Pacific	55
Kootenay Lakes	53
Pacific Coast S. S. Co....	56
Pacific Coast Connections	55-56

Station Index see pages 5, 6 and 7.

IMPROVEMENT The Order of the Age



SMITH PREMIER TYPEWRITER AGENCY

Second-Hand Machines
of all makes for sale

W. J. ARNOTT & CO.

407 McIntyre Block

WINNIPEG, MAN.

WACHORN'S GUIDE.

PAGE INDEX TO RAILWAY STATIONS.

Abbotsford . . . 27	Buffalo 49	Curtis 48	Foxwarren . . 36
Agassiz 23	Bull's Head 37b	Cypress River 33	Franklin . . . 36
Aikins 19	Burdett . . . 37b	Darlingford. 31	Frobysire . . 33
Airdrie 29	Burnside . . . 17	Darwin 39	Gainsboro . . 33
Air Line Jct. 23	Burrows . . . 17	Deleau 33	Garland . . . 37
Alameda . . . 38	Butler 39	Deloraine . . 31	Gilbert 39
Albr't Canyon 23	Butte 38	Detroit . . . 42, 49	Girvin 34
Alexander . . 17	Calgary . . . 21, 29	DeWinton . . 37c	Glacler Ho'se 21
Altamont . . . 47	Callander . . 42	Dexter 39	Glenella . . . 37a
Altona 31	Calumet . . . 43	Dauphin . . . 37a	Glencairn . . 37a
Amyot 42	Canmore . . . 21	Deception . . 39	Glenogle . . . 21
Anprior . . . 43	Carberry . . . 17	Deerwood . . 47	Goatfell . . . 37b
Antelope . . 19	Carlstad . . . 39	Departure . . 45	Golden 21 53
Anthracite . 21	Carl'ton Jct 43 44	Didsbury . . . 29	Gonor 39
Arden 36	Carnduff . . . 33	Disley 34	Goodlands . 31
Arnaud 28	Carlevale . . 33	Dom. City . . 28	Goose Lake. 23
Ashcroft 23 54	Carman . . . 33	Donald 21	Grafton . . . 38, 45
Ashdown . . 47	Carlmichael. 19	Douglas . . . 17	Grand Couleel 19
Austin 17	Caron 19	Drinkwater. 33	Grand Forks 39
Aylesbury . . 34	Carroll . . . 33	Drynoch . . . 23	Do. 45, 43
Arrowhead . 54	Cartwright . 31	Duck Lake . 34	Gladstone . 36 37
Bagot 17	Cartier . . . 42 45	Ducks 23	Gladwin . . . 23
Baldur 47	Carstairs . . 29	Dufresne . . 29	Gleichen . . . 21
Balgonie . . 19	Cascade . . . 21	Dufrost . . . 23	Glenboro . . 33
Balmoral . . 23	Cassils 21	Duluth . . . 45, 52	Glen Ewen. 33
Banff 28	Castle Mtn . 21	Duncan's . . . 27	Grassy Lake 37b
Bantry 21	Cayley 37c	Dundurn . . . 34	Gravel Pit. . 48
Banting 33	Cedar 21	Dunmore 19 37b	Gt. Falls 37c, 38
Barclay 39	Chamberlain 34	Dunrea 45	Grenfell . . . 19
Barnesville . 38	Chaplin . . . 19	Eagle River. 39	Greenway . . 47
Barnsley . . 33	Chapleau . . 42	Edmonton . 29	Gretna 31, 38
Basswood . . 36	Chater . . . 17 54	Eldon 21	Griffin Lake. 23
Bassano . . . 21	Cheadle . . . 21	Elgin 48	Grindlay . . 34
Basque R. . . 26	Cherry Creek 23	Ell 48	Griswold . . . 17
Bearcreek . . 21	Chin 37b	Elkhorn . . . 17	Gull Lake . . 19
Beausejour . 39	Chicago . . . 45, 49	Elko 37b	Gunflint . . . 24
Beavermouth 21	Churchbridge 36	Ellerslie . . . 29	Hague 34
Beddington. 29	Cisco 26	Elliot 37a	Halbrite . . . 38
Belle Platin. 19	Clanwilliam 23	Elliotts . . . 47	Halifax . . . 43
Belmont . . . 47-8	Clarke X . . . 34	Ein Creek . . 33	Hamilton . . 41
Beresford . . 33	Claresholm 37c	Elva 33	Hamiota 36 54
Bergen 17	Clouston . . 34	Emerson. 28, 45	Hammond . . 23
Bethune . . . 34	Clearwater . 31	English River 39	Hanley 34
Blenfald . . . 33	Cluny 21	Ernfold . . . 19	Hargrave . . . 17
Binscarth . . 36	Coal Creek . 37b	Escevan . . . 33, 19	Harrison. 23 54
Bird's Hill . . 39	Coaldale . . 37b	Ethelbert. . 37a	Harrowby . . 36
Birtle 36	Cobble Hill . 27	Eustache . . 48	Hartney . . . 33
Biscotasing . 42	Cochrane . . 21	Everett . . . 27	Harve 38
Blackfalds . 29	Colley 19	Fairface . . . 48	Hawk Lake. 39
Bladworth . 34	Collins . . . 37c	Falcon 39	Haywood . . . 33
Blairmore . 37b	Conley . . . 37b	Fannystelle. 33	Headingly 33, 48
Boharm . . . 19	Conrad . . . 37c	Fargo 33, 48	Hector 21
Boissevain . 31	Coutts . . . 37c	Fergus Falls 33	Helena 38, 48
Bonnington. 34	Cowan 37a	Fernie 37b	Herbert . . . 19
Bonheur . . . 39	Crak 34	Field 21	High Bluff . 17
Bonnors F'ry 53	Craigellachie 23	Findlay . . . 33	High River 37c
Boston 41 43 44 51	Cranbrook 37a	Findlater . . 34	Hilton 47
Bowden . . . 29	Crandell . . . 36	Finmark . . . 39	Hirsch 33
Bowell 19	Crane Lake. 19	Finsbury . . 34	Hobbema . . 29
Bow Island 37b	Creston . . . 37b	First Siding. 31	Holland . . . 33
Brandon 17 54 47	Crookston. . 45	Fleming . . . 17	Holmfild . . . 31
Bredenburg. 36	Crossfield . 29	Fork River. 37a	Hope 23
Broadview . . 17	Crowfoot . . 21	Forres 19	Hosmer . . . 37b
Brocket . . . 37b	Crows Nest 37b	Forrest . . . 54	Huntington. 28
Brockville . 43	Crystal City. 31	Ft. Francis. 39	Ignace 39
Brule 39	Culross . . . 33	Fort Garry . 28	Illecillewaet 21
Brunton . . . 37 1/2	Culver 39	Ft Wm 24 39 41	Indian Head. 19
Buda 35	Cummings . 19	Ft Steele 37b 53	Indian Spg . . 47

WAGHORN'S GUIDE.

PAGE INDEX TO STATIONS—Continued.

Ingolf 39	Mariapolis .. 47	Norman 39	Raleigh 39
Innisfail 29	Martinville .. 47	North Bay .. 42	Rapid City 54 36
Iron Range .. 24	Mather 31	North Bend .. 23	Rathwell 33
Irvine 19	Meadows 17	North Lake .. 24	Rat Portage .. 39
Jack Fish... 42	Med. Hat 19 37b	Northport 54 1/2	Reaburn 17
Jaffray 37b	Medora 31	North Portal 19	Red Deer 29
Kakabeka ... 39	Melbourne... 17	Notch Hill .. 23	Red Grove .. 21
KallsPELL .. 38	Melita 33	Oak Lake... 17	Red Jacket .. 17
Kalmar 39	Mentelth ... 33	Oakshella... 19	Regina 19, 34
Kaministiquia 39	Methven 33	Oak River 36 54	Rennie 39
Kamloops ... 23	Miami 47	Oakville 48	Reston 33
Kananaskis. 21	Michael 37b	Ochre 37a	Revelstoke 23 54
Kanaka 23	Mid'lechurch 28	Ogilvie 37a	Riverdale ... 36
Kansas City. 52	Midnapore.. 37c	Okanagan 23 54	Robson 54
Kasio 54	Midway 36	Okotoks 37c	Roche Percee 38
Keefers 23	Milestone ... 38	Olds 29	Roddick 34
Keewatin ... 39	Milk River 37c	Ontop 48	Rokeby 36
Keith 21	Millet..... 29	Osborne.. 31, 38	Rogers Pass .. 21
Kelloc..... 36	Millside 27	Osler 34	Roland 47
Kemnay... 33, 17	Mine Centre 39	Ostersund ... 39	Rosebank 47
Killarney ... 31	Minneap's 19, 38	Otoskwan ... 29	Rosenfeldt 31 38
Kincorth ... 19	Do, 45, 49	Ottawa, 43, 44, 51	Rosser 17
Kingston ... 44	Minnedosa... 36	Otterburne .. 28	Rossland 53 54 1/2
Kininvie.... 21	Minot 38	Ottertail ... 21	Rossport 42
Kirkella ... 17	Minota 36	Owen Sound 41	Ross Peak ... 21
Kitchener. 37b	Minto 48	Oxbow 33	Rosthern 34
Kootenay ... 5f	Mission Jc. . 23	Oxdrift 39	Rouleau 38
Kootney Lg 37b	Moberley ... 21	Palliser 21	Rounthwaite 47
LaBroquerie 29	Molson 39	Parkbeg 19	Routledge ... 17
Lacombe ... 29	Montreal 43, 44	Parkdale ... 28	Ruby Creek .. 23
Laggan 21	Do, 41 51	Parrywood ... 39	Rush Lake .. 19
Langevin ... 21	Moorhead 38 48	PasquaJct 19 38	Russell 36
Langdon ... 21	Moose Jaw 19, 38	Paynesville .. 38	Salmon Arm. 23
Langenburg . 36	Moosomin ... 17	Pearl River . 42	Saltcoats ... 36
Latham 21	Morden 31	Pembina 45	Sandlands ... 29
La Salle ... 31 38	Morrissey .. 37b	Penhold 29	Sandon 54
La Riviere .. 31	Morley 21	Pennys 23	San Fra'co 27 55
Lauder 33	Morningside 29	Pense 19	Sapperton ... 27
Laurier 37a	Morris.... 31, 38	Penticton... 54	Saskatoon ... 34
Leancholl... 21	Do, 45, 47	Perceval ... 17	Savanne 39
Leavings... 37a	Morse 19	Peterboro... 44	Savonas 23
Leduc 29	Mortlach ... 19	Pettapiece 36 54	Schreiber ... 42
Letellier ... 45	Moyelle 37b	Philadelphia 51	Sclater 37a
Lethbridge 37c	Murdock ... 24	Pierson 33	Scovil 39
Leven 19	Murillo 39	Pilot Butte .. 19	Seattle. 27, 38, 48
Linkoping ... 39	Murray Park 33	Pilot Mound 31	Secretan ... 19
Livin'stone. 37b	Myrtle 47	Pipestone... 33	Selkirk..... 28 39
London 42	Nakusp..... 54	Plumas 37a	SevenPersons 37
Loop 37b	Namaka 21	Pincher 37b	Seward 19
Lorette 29	Nanaimo... 27 54	Pine River . 37a	Sewell 17
Lorette 29	Nanantol ... 37c	Plum Coulee 31	Shanawan. 31, 38
Lowe Farm. 47	Napinka... 31, 33	Pondera .. 37c	Shawnigan L 27
Lumsden ... 34	Neche 38	Ponoka 29	Shelley 39
Lytton 23	Neepawa ... 36	Poplar Point 17	Shelby Jct 37c 38
Macdonald .. 36	Nelson . 54 54 1/2	Portage la P.	Shoal Lake .. 37
Macdowall.. 34	Nepigon 42 17, 37, 43	Shepard 21
Mackenzie.. 42	Nesbit 33	Portal. 17 23 38	Shuswap ... 23
Macleod ... 37c	Newdale ... 36	Pt Arthur 24 41	Skootooly ... 37b
Macoun..... 38	N. Whatcom 27	Portland, O 27 48	Sicamous. 23 54
McGregor ... 17	New York 43, 49	Portland, M. 43	Sidewood ... 19
McLean 19 41, 51	Port Moody .. 23	Sidney 17
McTavish ... 31	Niagara Falls 51	Prescott 44	Sifton 37a
Maklnak ... 37a	Niblock 39	P. Albert ... 34	Silver Creek 24
Manitou ... 31	Nicomen ... 23	Purple Spg 37b	Silver Mtn .. 24
Maple Creek. 19	Ninette 48	Purves 31	SilverPlaln. 45
Marchand .. 29	Ninga 31	Qu'Appelle .. 19	Sintaluta ... 19
Margaret ... 48	Niverville .. 28	Quebec 41-3-4 51	Sirdar 37b
Marquette... 17	Nordland ... 39	Radnor 21	Slocan 54

WACHORN'S GUIDE.

PAGE INDEX TO STATIONS—Continued.

Smiths Falls .44	Staveley 7c	Tiger Hills 48	Wawanesa 47
Snowflake 31	Stelnbach 29	Tilley 21	Wellington 27
Sonsgirth 36	Steel 37c	Tuchty 37b	Westbourne 36
Somerset 47	Stephen 21	Tompkins 23	Westminster 23 27
Soo 41 42	Stirling 37c	Toronto 41 42 49	Wetaskiwin 29
Souris 33	Strathclair 36	Treesbank 33	Wetmore 37b
Southesk 21	Strathmore 21	Treherne 33	Weyburn 38
Sparwood 37b	Stockton 33	Three Forks 53	Whatcom 27
Spatsum 23	Stony Mtn 28	Trail 53 54½	Whitemouth 39
Spence Bd. 23	Stonewall 28	Trudeau 42	White Plains 48
Spokane 38, 48	Sturgeon F. 42	Twin Butte 29	Whitewater 31
. 54½	Sudbury 42	Tyndall 39	Whitehead 17
Sprague 29	Suffield 21	Union Point 45	White River 42
Spuzzum 23	Sumas 27	Upsala 39	Whitla 37b
St. Agathe 45	Summit 29 39	Valley River 37a	Winkler 31
St. Anne 29	Summer-	Vancouver 23 27	Winkler 31
StBoniface 28 29	berry 19	Varcoe 54	Winfred 37b
St. Claude 33	Swan Lake 47	Vassar 29	Winnipeg Jc. 43
St. Cloud 38	Swansea 37b	Vermillion B. 39	Woodbay Jct 31
St. Charles 48	Swift Current 19	Victoria 23 41 54	Woodp'ker 37b
St. James. 31, 38	Tache 39	Victoria Pk. 23	Woodridge 29
St. Jean 45	Tacoma 27 48 55	Virden 17	Woodside 36
St. Johns, NB 43	Tappen 26	Wabigoon 19	Wolseley 19
St. Louis 52	Telford 39	Waldeck 39	Winipegosis 37a
St. Norbert 28 45	Teulon 28	Walsh 19	Yahk 37b
St. Paul 19 45 48-9	The Gap 21	Wapella 17	Yale 23
Star 19	Thompson S. 23	Wardner 37b	Yellow Grass. 38
Stanley 24	Thornhill 31	Washington 51	Yorkton 38
Starbuck 33	Waskada 31

CANADIAN PACIFIC RAILWAY.

Chief Officials, Head Offices, Montreal, Canada.

Sir William C. Van Horne, K.C.M.G., Chairman	
Board of Directors	Montreal
T. G. Shaughnessy, President	“
Chas. Drinkwater, Secretary and Asst. to President	“
A. R. G. Heward, Asst. Secretary	“
I. G. Ogden, Comptroller	“
W. S. Taylor, Treasurer	“
D. McNicoll, Gen. Manager, 2nd Vice Pres.	“
P. A. Peterson, Chief Engineer	“
Thos. Tait, Mgr. Lines east Ft. William	“
Wm. Whyte, Mgr. Lines west Ft. William	Winnipeg
Robert Kerr, Pass. Tra. Mgr.	Montreal
G. M. Bosworth, Freight Traffic Manager	“
James Kent, Manager of Telegraphs	“
J. A. Sheffield, Supt. Slg, Dng. & Plr. Cars & Hotel	“
Arthur Piers, Supt. of Steamship Lines	“
A. C. Henry, Gen. Purchasing Agent	“
G. S. Cantlie, Sup. Car Service	“
L. A. Hamilton, Land Commissioner	Winnipeg
G. McL. Brown, Executive Agent	Vancouver
H. P. Timmerman, Generl Supt. Atlantic Div.	St. John, NB
J. W. Leonard, Gen. Supt. Ont. & Que. Div.	Toronto
C. W. Spencer, Gen. Supt. Eastern Division	Montreal
J. Osborne, Gen. Supt., Western Division	Winnipeg
R. Marpole, Gen. Supt. Pacific Division	Vancouver
C. E. E. Ussher, G. P. A., Lines E. Lake Supr.	Montreal
C. E. McPherson, G. P. A., Lines West Lke Supr.	Winnipeg
A. H. Notman, Asst. Gen. Passenger Agent	Toronto
Wm. Stitt, Asst. Gen. Pass. Agt. West Div.	Winnipeg
E. J. Coyle, “ “ Pac. Div.	Vancouver
A. D. MacTier, Gen. Fuel Agt.	Montreal
R. H. Morris, Gen. Bag. Agt.	“

WACHORN'S GUIDE.

C. P. R. OFFICIALS—Continued.

J. N. Sutherland ..	Gen. Freight Agt. Atlantic Div.	St. John, N.B.
W. B. Bulling Jr. .	Gen. Fgt. Agt., Eastern Div. etc.	Montreal
E. Tiffin	Gen. Fgt. Agt., Ont. Division ..	Toronto
W. R. McInnes, G. F. A.	West Lake Superior,	Winnipeg
G. H. Shaw	Asst. Gen. Fgt. Agt. West. Div. ...	Winnipeg
Allan Cameron	"	Pac. Div. ... Vancouver
F. W. Peters	"	Kootenay Div. ... Nelson
S. P. Howard	Asst. G. F. A.	Montreal
A. J. Heath	District Pass. Agt.	St. John, N.B.
H. L. Penny	Gen. Auditor	Montreal
J. Leslie	Auditor of Disbursements	"
J. H. Shearing	Auditor of Passenger Receipts ..	"
C. J. Flanagan	Auditor of Fgt. & Telegh. Recpt.	"
A. A. Goodchild ..	Asst. Aud. of Disbursements	"
E. Emery	Asst. Aud. of Pass. Receipts	"
C. J. Black	Auditor of Agencies	"
J. R. Steele, F. C. A.	Geo. A. Macdonald .	S. A. "

North of Scotland Canadian Mortgage Co.

Limited.

Money to loan at lowest current rates of interest. No commission; low charges; no fines; no delay.

Osler, Hammond & Nanton, Managers,
381 Main Street, Winnipeg.

THE CANADA PERMANENT AND WESTERN CANADA MORTGAGE CORPORATION

Money to lend at lowest current rates.
Farms for sale.

Head offices, Toronto. Branch office, cor. Main and Portage
W. M. FISHER, Manager. Ave., Winnipeg.

London & Canadian Loan and Agency Co.

Limited.

Capital subscribed, \$4,000,000. Money to lend on improved Real Estate. Municipal and School Debentures purchased.

G. J. MAULSON, Local Manager, Winnipeg.

OSLER, HAMMOND & NANTON, Brokers and Financial Agents

Scrip bought and sold.
Railway, municipal and school debentures purchased.
Canada Northwest Land Co. shares for sale.

381 Main St., Winnipeg.

MUNSON & ALLAN, Barristers, Attorneys, Solicitors, &c.

Offices: Western Canada Building, Winnipeg, Man.
J. H. Munson, Q.C. G. W. Allan.

WACHORN'S GUIDE.

WINNIPEG HOTELS

NAME	SITUATION	RATE
GLOBE	146 Princess St. . . .	\$1 to \$1 50
T. DADE, Prop.		
LELAND	Cor. William and Albert .	\$2 Upwards
CAPT. DOUGLAS, Prop.		
MANOR	Main St. opp. C.P.R. Depot	\$1
D. MCKINTY, Prop.		
OCCIDENTAL . .	Cor. Main and Logan . .	\$1
J. S. O'DONOHUE, Prop.		
O'CONNOR'S . .	331, 333, 335 Main St. .	\$1 to \$1.50
WM. J. O'CONNOR, Prop.		
SCANDINAVIAN .	Opp. C.P.R. Depot . . .	\$1
O. SIMONSON, Prop.		
SOUTH-EASTERN	Lombard St.	\$1
WM. BAYLIS, Prop.		
VENDOME . . .	Cor. Portage and Fort . .	\$1 to \$1.50
D. MURRAY, Prop.		

SEMI-READY WARDROBE

432 Main Street.

Leaders in Men's Furnishings.

EUGENE RICHARD, Manager.

NEXT
FREE PRESS

RICHARDSON STATIONERY & MFG. CO.
Manufacturing Stationers.
BOOKBINDERS.

WINNIPEG.

FIRE INSURANCE COMPANIES IN WINNIPEG.

Agur & Beck.....	London.
Allan, W. R.....	Sun.
	Quebec.
	Union.
	Royal.
Archibald, A. C.....	Scottish Union & National.
	North America.
Beck, H. H.....	Central Canada Fire Ins. Co.
	Manitoba.
	National.
Brydges, F. H.	Mercantile Fire Insurance.
	The Imperial.
	Queen.
Carruthers, Brock & Johnston	Phenix of Brooklyn.
	Western.
	British America.
Colgate, W. R.	Manchester.
Drummond, F. A.....	Northern.
Holland, F. J. & Co.	Victoria-Montreal Fire Ins. Co.
	Equity Insr Co.
	North British & Mercantile.
Kirby, W. T.	Caledonian.
	Norwich Union,
	Guardian.
Lambert, H. M.	Atlas.
Maulson, G. J.	American Fire Insurance Co.
Muttlebury & Day	Lancashire.
Nares & Robinson	Phenix of London.
Waugh, J. C.	Commercial Union.
Osler, Hammond & Nanton ..	Law, Union and Crown,
Riley, R. T., Mgr.	Canadian Fire Insurance Co.
Scrimas, W. W.....	Hartford.
Strang, Robert & Son.....	Liverpool, London & Globe.
	Alliance.
	London & Lancashire.
Williams, J.....	Aetna.
	Connecticut.
Woodman, G. O.....	Phenix of Hartfords.
	North-West.

Fire Coms. for Province—E. F. Stephenson, Winnipeg.

MANITOBA BOARD OF FIRE UNDERWRITERS.

H. M. Lambert, Pres.; Robt. Strang, Vice-Pres.; R. H. Hayward, Sec'y and Rating Officer, 191 Lombard St.

Members of the Board—Agur & Beck, W. R. Allan, A. C. Archibald, F. H. Brydges, Carruthers, Brock & Johnston, W. R. Colgate, F. A. Drummond, H. M. Lambert, W. T. Kirby, G. J. Maulson, Muttlebury & Day, Nares & Robinson, J. C. Waugh, Osler, Hammond & Nanton, W. W. Scrimas, Robert Strang, J. Williams, G. O. Woodman. Board meets on 1st Thursday of each month at the Secretary's office, Winnipeg.

F. H. BRYDGES. INSURANCES

Western Canada Block, Winnipeg.

COMPANIES REPRESENTED :

FIRE.—National Assurance Co. of Ireland.

The Imperial Insurance Co. Ltd.

The Mercantile Fire Insurance Co.

ACCIDENT—Traveller's Insur'nce Co. of Hartford

PLATE GLASS AND BURGLARY INSURANCE.

WACHORN'S GUIDE.

Companies LICENSED under the Man. Insr. Act.

Central Canada Fire Insurance Co.	H. H. Beck	Fire, Hail, Accd.
Equity Fire Insurance Co.	Fred. J. Holland	Fire
Manitoba Assurance Co	H. H. Beck	Fire

Companies REGISTERED under the Man. Insr. Act.

Aetna Insurance Co	J. Williams	F. & In. Mar.
Aetna Life Insurance Co.	George Laing	Life
Alliance Assurance Co.	Robert Strang	Fire
American Surety Co.	Walter T. Kirby	Guarantee
American Fire Insurance Co.	Geo. J. Maulson	Fire
Atlas Assurance Co.	H. M. Lambert	Fire
British America Assurance Co.	Carruthers, Brock & Johnston	F. I. M.
British & Foreign Marine Insurance Co., Ltd	W. R. Allan	In. Mar
British Empire Mutual Life Assurance Co.	W. T. Kirby	Life
Caledonian Insurance Co.	Walter T. Kirby	Fire
Canada Accident Assurance Co.	Walter T. Kirby	Acci. Glass
Canada Life Assurance Co	A. McT. Campbell	Life
Canadian Fire Insurance Co.	R. T. Riley	Fire
Canadian Railway Accident Insurance Co.	Andrew Lake	Acci
Commercial Union Assurance Co., Ltd	J. C. Waugh	F. L. In. Mar
Confederation Life Association	Daniel McDonald	Life
Connecticut Fire Insurance Co.	John Williams	Fire
Dominion Plate Glass Ins. Co.	Walter Suckling	Glass
Dominion Burglary Guarantee Co. Ltd	A. C. Archibald	Burg. Guar
Dominion Life Assurance Co.	G. A. Muttiebury	Life
Dominion of Canada Guarantee & Acci. Ins. Co. R. G. McDonald, Acci, Sick, Guar	R. G. McDonald	Acci, Sick, Guar
Employers Liability Assurance Corp Ltd	W. R. Allan	Guar. Acci.
Equitable Life Assurance Society of the U. S.	K. F. Grayburn	Life
Excelsior Life Ins. Co. of Ont., Ltd.	C. P. McQueen	Life
Federal Life Assurance Co. of Ontario	John Robert Grant	Life
Great West Life Assurance Co.	Jeffrey Hall Brock	Life
Guarantee Company of North America	Thomas Gilroy	Guar
Guardian Fire and Life Assurance Co., Ltd	H. M. Lambert	Fire
Hartford Fire Insurance Co.	Walter Wilson Scrimmes	Fire
Home Life Association of Canada.	W. H. White	Life
Imperial Insurance Co., Limited	F. H. Brydges	Fire
Imperial Life Assurance Co. of Canada.	J. S. Wallace	Life
Insurance Company of North America.	A. C. Archibald	F., I. M.
Lancashire Insurance Co	G. A. Muttiebury	Fire
Law, Union and Crown Ins. Co.	A. M. Nanton	Fire
Liverpool & London & Globe Insurance Co.	Robert Strang	Fire, Life
Lloyd's Plate Glass Insurance Co. of N.Y.	W. R. Allan	Glass
London Life Insurance Co	James Dickson	Life
London Assurance Corporation	Agur & Beck	F. L. In. Mar
London & Lancashire Life Assurance Co.	W. R. Allan	Life
London & Lancashire Fire Insurance Co.	Robert Strang	Fire
London Guarantee & Accident Co., Ltd	Fred. J. Holland	Guar, Acc
Manchester Assurance Co.	W. R. Colzate	Fire
Manufacturers Life Insurance Co.	W. J. Clarko	Life
New York Plate Glass Ins. Co.	A. C. Archibald	Plate Glass
Mercantile Fire Insurance Co.	F. H. Brydges	Fire
Mutual Reserve Fund Life Association.	Miss E. A. Willan	Life
Mutual Life Insurance Co. of New York	W. P. Sweatman	Life
National Assurance Co. of Ireland.	F. H. Brydges	Fire
National Life Assurance Co.	Nares & Robinson	Life
New York Life Insurance Co.	John Gordon Morgan	Life
Northern Assurance Co	F. A. Drummond	Fire
Northern Life Assurance Co. of Canada.	John B. Gardiner	Life
North British & Mercantile Insurance Co.	W. T. Kirby	F., L.
North American Life Assurance Co.	William McBride	Life
Norwich Union Fire Insurance Society	W. T. Kirby	Fire
Ocean Accident & Guarantee Corp. Ltd.	A. C. Archibald	Acci. Sicknes
Ontario Accident Insurance Co.	Carruthers Brock & Johnston	Ac
Ontario Mutual Life Assurance Co	P. D. McKinnon	Life
Phenix Insurance Co. (of Brooklyn, N. Y.)	Carruthers, Brock & Johnston	F. I. M.
Phenix Insurance Co. (of Hartford, Conn).	Gordon O. Woodman	Fire
Phenix Assurance Co. of London	Nares, Robinson & Black	Fire
Provident Savings Life Assr. Society of N.Y.	R. C. Macdonald	Life
Queen Insurance Co. of America	Carruthers, Brock & Johnson	Fire
Quebec Fire Assurance Co.	W. R. Allan	Fire
Royal Insurance Co.	W. R. Allan	Fire

WAGHORN'S GUIDE.

FIRE

MANCHESTER ASSURANCE CO.

Capital. \$10,000,000

W. R. COLGATE GENERAL AGENT:
MAN. AND N.W.T.
WINNIPEG

Agents wanted in all towns.

F. A. DRUMMOND

AGENT

Northern
Assurance Co.

Of London, Eng.

CANADA PERMANENT BLOCK 339 MAIN ST., WINNIPEG

The Imperial Life Assurance Co.

Of Canada.

Head Office, Toronto.

President, Hon. Sir Oliver Mowat, P.C.G.C.M.G.

Managing Director, F. G. Cox.

Capital \$1,000,000

Government Deposit \$250,000

Being the largest deposit made by any Canadian Life Assurance Company.

The Company issues all improved forms of Life and Endowment policies consistent with Safety and Equity.

MANITOBA BRANCH, 341 MAIN STREET, WINNIPEG

J. S. WALLACE, MANAGER.

WAGHORN'S GUIDE.

Insurance Companies—Continued.

Royal Victoria Life Ins. Co.	Adam Reid	Life
Scottish Union & National Insurance Co.	A. C. Archibald	Fire
Standard Life Assurance Co.	H. M. Lambert	Life
Sun Life Assurance Company of Canada.....	Thomas Gilroy	Life
Sun Insurance Office.....	W. R. Allan	Fire
Temperance and General Life Assr. Co. of N.A. J. H. McCarthy	Life
Travellers Insurance Co.	F. H. Brydges	Acci
Union Assurance Society	W. R. Allan	Fire
Union Mutual Life Insurance Co.....	Alex. D. Irish	Life
Victoria-Montreal Fire Insurance Co.....	Fred. J. Holland.....	Fire
Western Assurance Co	Carruthers, Brock & Johnston F. IM	

LAW, UNION AND CROWN

FIRE INSURENCE CO.

Prompt and liberal adjustment of claims.

Absolute safety.

Local Agents wanted.

OSLER, HAMMOND & NANTON

GENERAL AGENTS, WINNIPEG.

ERNEST S. HARRISON

ELECTRICAL CONSTRUCTION

AND REPAIR WORK OF ALL KINDS.

ARMATURE WINDING AND EXPERT MOTOR
WORK A SPECIALTY.

FULL STOCK OF SUPPLIES, FIXTURES, ETC.

Telephone 365

191 Thistle Street, Winnipeg

D. CAMERON

Call and See
New Quzrters. New Goods
New Styles.

432 Main Street
New Nanton Block.

MERCHANT TAILOR

Arrival and Departure of Trains at C.P.R. Station.

ARRIVE.	FROM or TO.	LEAVE.
Daily14 20	WEST, To Vancouver	16 30 Daily.
Daily ex Sun ...22 15	Brandon Local.....	8 00 Daily ex Sun
Thrs and Sun. ...14 20	Prince Albert	16 36 Sun and Wed.
Daily14 20	Macleod-CrowsNest..	16 30 Daily
Th, Fr, Su, Mo..14 20	Edmonton	16 80 Tu, We, Sa, Su
Daily ex Tues ..10 15	EAST to Montreal ..	16 00 Daily ex Fri
Daily13 35	SOUTH, via Gretna..	14 10 Daily.
Mon, Wed, Fri, 17 10	Emerson ...	7 30 Mon, Wed, Fri.
Mon, Wed, Fri..15 30	M.N.W., Birtle, etc..	8 30 Tues, Thrs, Sat.
Mo, We, Fr22 15	Dauphin	8 00 Tu, Th, Sat
Daily ex Sun ...15 45	Deloraine, Napinka..	10 45 Daily ex Sun
Daily ex Sun ...15 15	Carman, Souris.....	10 30 Daily ex Sun
Tue, Thrs, Sat..10 00	West Selkirk	18 30 Mon, Wed, Fri
Tue, Thrs, Sat ..18 50	Stonewall.....	12 20 Tue, Thr. Sa
Tue, Fri23 30	} South-Eastern	8 00 Daily ex Sun.
Mo, We, Th, Sat..17 40		

Condensed Through Time Table, Transcontinental Route.

PACIFIC EXPRESS—WESTBOUND.

New York NYC Lv	7.30pm	Sun	Mon	Tues	Wed	Thur	Fri	
Halifax.....	7.00am	Sat	Mon	Tues	Wed	Thur	Fri	
St. John.....	4.10pm	Sat	Mon	Tues	Wed	Thur	Fri	
Portland.....	8.50pm	Sat	Mon	Tues	Wed	Thur	Fri	
Boston....B.&M.	8.00pm	Sun	Mon	Tues	Wed	Thur	Fri	
Quebec ...C.P.R.	10.30pm	Sun	Mon	Tues	Wed	Thur	Fri	
Montreal(W. St.)	9.45am	Mon	Tues	Wed	Thur	Fri	Sat.	
Ottawa	1.45pm	Mon	Tues	Wed	Thur	Fri	Sat.	
Toronto....	2.00pm	Mon	Tues	Wed	Thur	Fri	Sat	
North Bay	10.30pm	Mon	Tues	Wed	Thur	Fri	Sat.	
Fort William "Lv	19.40	Tues	Wed	Thu	Fri	Sat	Sun	
Winnipeg.. "Ar	10.15	} Standard Time.	Wed	Thu	Fri	Sat	Sun	Mon
Winnipeg.. "Lv	16.30		Wed	Thu	Fri	Sat	Sun	Mon
Brandon. . "Lv	21.00	Wed	Thr	Fri	Sat	Sun	Mon	Tue
Regina.... "Ar	6.18	Thr	Fri	Sat	Sun	Mon	Tue	We
Medicine Hat "	18.10	Thr	Fri	Sat	Sun	Mon	Tue	We
Calgary... "Ar	1.20	Fri	Sat	Sun	Mon	Tue	Wed	Thr
Banff..... "Ar	5.30	Fri	Sat	Sun	Mon	Tue	Wed	Thr
Revelstoke "	17.10	Fri	Sat	Sun	Mon	Tue	Wed	Thr
Vancouver. "	12.40	Sat	Sun	Mon	Tue	We	Thr	Fri
Victoria ... "Ar	18.30	Sat	Sun	Mon	Tue	We	Thr	Fri

ATLANTIC EXPRESS—EASTBOUND.

VictoriaLv	1.00	Wed	Thr	Fri	Sat	Sun.	Mon	Tue
VancouverLv	14.00	Wed	Thr	Fri	Sat	Sun.	Mon	Tue
Revelstoke	8.20	Thur	Fri	Sat	Sun.	Mon	Tue	Wed
Banff.....	21.55	Thur	Fri	Sat	Sun	Mon	Tue	Wed
Calgary	1.20	Fri	Sat	Sun	Mon	Tue	Wed	Thur
Medicine Hat	7.35	Fri	Sat	Sun	Mon	Tue	Wed	Thr
Regina	19.40	Fri	Sat	Sun	Mon	Tue	Wed	Thr
BrandonLv	9.10	Sat	Sun	Mon	Tue	Wed	Thur	Fri
WinnipegAr	14.20	Sat	Sun	Mon	Tue	Wed	Thur	Fri
WinnipegLv	16.00	Sat	Sun	Mon	Tue	Wed	Thur	
Fort William ..Ar	6.10	Sun	Mon	Tue	Wed	Thr	Fri	
North Bay	6.00am	Mon	Tue	Wed	Thr	Fri	Sat.	
Toronto.....	2.00pm	Mon	Tue	Wed	Thr	Fri	Sat.	
Ottawa.....	2.05pm	Mon	Tue	Wed	Thr	Fri	Sat.	
Montreal... "	6.15pm	Mon	Tue	Wed	Thr	Fri	Sat	
Quebec ... "	7.00am	Tue	Wed	Thr	Fri	Sat	Sun	
St. John	11.50am	Tue	We	Thr	Fri	Sat	Mon	
Halifax	9.05pm	Tue	We	Thr	Fri	Sat	Mon	
New York	8.55am	Tue	Wed	Thr	Fri	Sat	Sun	
Portland	8.10pm	Tue	Wed	Thr	Fri	Sat	Mon	
Boston B.M. ...	8.10am	Tue	Wed	Thr	Fri	Sat	Sun	14

WAGHORN'S GUIDE.

C. P. R. SLEEPING CAR TARIFF—BERTH RATE TABLE.

SECTION—Double the berth rate. DRAWING ROOM—About \$2.00 less than twice the section rate. No Half Rates. Children between 5 and 12, considered as one adult.

Two of same party, when travelling together and boarding car at same station, will be allowed to occupy a berth on one berth ticket; four, a section on one section ticket; and six, a drawing-room on one drawing-room ticket.

Miles.	STATION.	SEAT RATE—25c. per 65 miles or fraction, not available between hours 10 p. m. and 7 a. m. unless in no way interferes with rights and comfort of passengers' occupying berths.																	
		Montreal	Ottawa	Toronto	North Bay	Ft. William	Rat Portage	Winnipeg	Pin. Prairie	Brandon	Moosomin	Regina	Med. Hat	Calgary	Banff	Revelstoke	Kamloops	Vancouver	Seattle
0	Montreal....	\$																	
120	Ottawa	1 50	\$																
364	Toronto....	2 00		\$															
998	North Bay..	2 50		2 00	\$														
1291	Ft. William..	6 00		5 50	6 00	\$													
1424	Rat Portage..	7 50		7 00	7 50	8 00	\$												
1480	WINNIPEG	8 00		8 00	8 00	6 50	8 00	\$											
1557	P'la Prairie..	9 00		9 00	9 00	7 50	8 00	8 00	\$										
1643	Brandon....	9 00		9 00	9 00	7 50	8 00	8 00	8 00	\$									
1781	Moosomin...	10 00		10 00	10 00	8 50	9 00	9 00	9 00	9 00	\$								
1822	Regina	10 00		9 50	10 00	8 50	9 00	9 00	9 00	9 00	9 00	\$							
2084	Moose Jaw...	11 00		10 50	10 00	9 50	10 00	10 00	10 00	10 00	10 00	10 00	\$						
2264	Medicine Hat	13 00		12 50	12 00	11 50	12 00	12 00	12 00	12 00	12 00	12 00	12 00	\$					
2346	Calgary.....	13 00		12 50	12 00	11 50	12 00	12 00	12 00	12 00	12 00	12 00	12 00	12 00	\$				
2527	Banff	14 00		13 50	13 00	12 50	13 00	13 00	13 00	13 00	13 00	13 00	13 00	13 00	13 00	\$			
2655	Revelstoke...	15 50		15 00	14 50	14 00	14 00	14 00	14 00	14 00	14 00	14 00	14 00	14 00	14 00	14 00	\$		
2906	Kamloops...	16 00		15 50	15 00	14 50	15 00	15 00	15 00	15 00	15 00	15 00	15 00	15 00	15 00	15 00	15 00	\$	
2995	Vancouver...	18 00		17 50	17 00	16 50	17 00	17 00	17 00	17 00	17 00	17 00	17 00	17 00	17 00	17 00	17 00	17 00	\$
	Seattle.....	18 00		17 50	17 00	16 50	17 00	17 00	17 00	17 00	17 00	17 00	17 00	17 00	17 00	17 00	17 00	17 00	17 00

TIME—The 24-hour system is in use between Ft. William and Vancouver.

EASTERN TIME east of Ft. William and Detroit.

CENTRAL TIME Ft. William to Brandon and branches in Manitoba.

MOUNTAIN TIME, Brandon to Donald. **PACIFIC** to Vancouver.

Thus noon at Montreal is 11 o'clock Ft. William to Brandon.

" " 10 o'clock Brandon to Laggan.

" " 9 o'clock Laggan to Vancouver.

G	F	G. F. STEPHENS & CO.,	G	F
S	W		Manufacturers of and Wholesale Dealers in	S

Paints, Oils, Glass, Brushes, &c.

Liquid Colors ready for the Brush; Enamels, large variety of shades; Alabaster, Plaster, and Cement.

Market street, east of Main, Winnipeg.

CODVILLE & CO.

Wholesale Grocers,

Bannatyne Ave. East, Winnipeg.

PORTER & CO.,

Wholesale Crockery, Glassware, China,

Lamps, Silver Ware,

Cutlery and Fancy Goods.

330 Main street, Winnipeg.

WAGHORN'S GUIDE.

WOOD, VALLANCE & Co., Hamilton, Ont.

GEO. D. WOOD & CO.

Wholesale Hardware

Corner McDermot Avenue and Arthur Street.

WINNIPEG.

THE CONFEDERATION LIFE ASSOCIATION OF TORONTO

ISSUES a policy absolutely free from all conditions. It is a simple promise to pay the sum insured in the event of death.

Provincial Staff, Manitoba, N. W. T. and B.C.:

E. KERR,
Cashier.

D. McDONALD,
Inspector.

467 MAIN STREET, WINNIPEG

Farm Lands Near Winnipeg

Sole Agent for 50,000 acres of land in the Winnipeg District at \$1 to \$2.50 per acre, suitable for stock raising. \$2.50 to \$5 for mixed farming and \$5 to \$12 choice arable land from 6 to 20 miles from City Hall.

JAMES SCOTT

REAL ESTATE AGENT

WINNIPEG

*FOR Educate
Business*

By taking a course at the

WINNIPEG BUSINESS COLLEGE

Full particulars on application.

Telephone 45

G. W. DONALD, Sec.

WAGHORN'S GUIDE.

CANADIAN PACIFIC RY.

For Chief Officers see Index.

WESTERN DIVISION.
Nov. 19, 1899.

Eastward,
Read up.

Westward
Read down

Fares	No. 6. Mo, We, & Fri.		No. 4 Local ex Sun		No. 2 daily	Central Stan'd Time.	MILES.	No. 1 Daily		No. 3 Local ex Sun	No. 5. Tu, Th, Sa		Exprs Rate
	De	Ar	De	Ar				De	Ar		De	Ar	
0	20 45.		22 15A		14 20.	Winnipeg..	De	16.30	8 00.	11 15			
25	20 28.		21 58.		14 02.	Bergen....*	7	16.48	8 18	11 32			.50
45	20 12.		21 43.		13 43.	Rosser....	15	17.07	8 35	11 47			.50
70	19 58.		21 28.		13 27.	Meadows.*	22	17.23	8 50	12 02			.60
90	19 44.		21 15.		13 12.	Marquette .	29	17.38	9 04	12 15			.60
1 05	19 30.		21 02.		12 57.	Reaburn...	35	17.52	9 17	12 28			.60
1 20	10 20.		20 50.		12 45.	Poplar Pnt.	40	18.05	9 28	12 45			.60
1 45	9 04.		20 33.		12 26.	High Bluff.	49	18.23	9 46	13 01			.75
1 65	18 50.		20 20.		12 10.	Port. la Prai	56	18.40	10 00	13 15			.75
						M&N W Jct	56					
1 90			20 03.		11 50.	Burnside...	63	19.00	10 17				.75
2 15			19 47.		11 31.	Bagot.....	71	19.18	10 32				1.00
2 35			19 33.		11 16.	MacGregor	78	19.33	10 45				1.00
2 55			19 18.		11 00.	Austin.....	84	19.50	11 00				1.00
2 80			19 00.		10 42.	Sidney.....	93	20.15	11 25				1.00
2 95			18 47.		10 28.	Melbourne*	98	20.28	11 37				1.00
3 20			18 31.		10 12.	Carberry. .	105	20.45	11 53				1.25
3 45			18 11.		9 52.	Sewell.....	114	21.03	12 10				1.25
3 60			17 55.		9 35.	Douglas...	121	21.20	12 25				1.25
3 85			17 42.		9 22.	Chater.....	127	21.33	12 38				1.25
4 00			17 30L		9 10.	Brandon..†	133	21.45	12 50				1.25
	leave						Arrive						

Mountain Standard Time West. 1 hour slower going West.

Fare	Mxd		No. 2. Daily.	Mls	No. 1. Daily.	Mxd		Exp- Rate
	Ex	Su				ex	Su	
4.00	17	30.	7 45	133	21 00L	8	00	1.25
4.25	17	00.	7 20	141	21 21	8	40	1.50
4.50	16	20.	6 56	148	21 40	9	20	1.50
4.75	15	35.	6 30	157	22 00	10	05	1.50
5.00	14	55.	6 07	165	22 18	10	40	1.50
5.20	14	15.	5 42	173	22 37	11	10	1.75
5.45	13	40.	5 20	180	22 55	12	20	1.75
5.70	13	00.	4 55	188	23 15	13	00	1.75
5.95	lv	12 20.	4 28	197	23 43	13	35	1.75
6.15		11 28.	4 08	203	24 00	14	00	
6.45		11 00.	3 45	210	24 18	14	30	2.00
6.75		10 30.	3 20	219	24 37	15	10	2.00
7.00		9 55	2 58	226	24 53	15	37	2.00
7.30		9 20.	2 30	235	1 15	16	10	2.25
7.55		8 50	2 08	243	1 33	16	40	2.25
7.80		8 25	1 48	249	1 48	17	05	2.25
8.05		8 00	1 24	256	2 05	17	30	2.25
8.30		7 30.	24 55	264	2 25	18	00	2.25
						Arr		

* Flag station.

† Meals

17

PORTAGE LA PRAIRIE

THE PALACE LIVERY

Is situated corner of Saskatchewan Ave. and McLenaghan Streets. Prices right. The quality speaks for itself.

Telephone No. 1.

G. C. HALL, Prop.

PORTAGE LA PRAIRIE

A. McLeod & Co. PUMP MANUFACTURER

Pumps of all kinds and sizes or made to order. P.O. Box 50

BRANDON.

Telephone 264.

P.O. Box 281.

H. McKAY.

LIVERY, FEED & SALE STABLES,

JUST SOUTH AND CLOSE TO NEW C.P.R. DEPOT,
10TH STREET, BETWEEN ROS. & PAC., BRANDON
Good Horses and Rigs for Commercial.
Drivers furnished when required.

BRANDON.

THE GRAND VIEW HOTEL

Directly opposite the C.P.R. Passenger Depot, Brandon.

"THE COMMERCIAL TRAVELLER'S HOME."

Recently enlarged and re-furnished. Heated by hot water - coil in every room. Electric bells, and lighted throughout by electricity. Hot and cold water baths, &c. Large and commodious sample rooms, heated by hot air, for commercial travellers.

E. F. BOISSEAU, Proprietor.

BRANDON.

QUEEN'S HOTEL.

CORNER OF ROSSER AVE. & 10TH ST.,
One Block from C.P.R. Depot.

First-Class accommodation for Travellers.

Day and Night Porter for all trains.

Everything newly furnished. Charges Moderate.

Warm Bath Room.

F. T. EAMES, Prop'r

BRANDON.

T. E. KELLY,

Livery, Feed and Sale Stables,

Ninth street, BRANDON, Man.

The only Cabs in the City. First-class Hacks always on hand.
Telephone No. 58.

WAGHORN'S GUIDE.

Going East, read up.

Going West, read down

		No. 2 daily	FARES.	Mountain Stan'd Time.	MILES.	No. 1 daily	Express \$100 lbs
.....	24 25	8.30	Broadview.†.....Lv	264	2 35	2.25
.....	24 30	8.60	Oakshela.....*	272	2 53	2.50
.....	23 37	8.85	Grenfel.....*	280	3 11	2.50
.....	23 14	9.10	Sumerberry.....*	287	3 27	2.50
.....	22 50	9.40	Wolseley.....*	295	3 45	2.50
.....	22 23	9.70	Sintaluta.....*	304	4 05	2.50
.....	21 50	10.05	Indian Head.....*	314	4 30	2.75
.....	21 22	10.40	Qu'Appelle.....*	324	4 55	2.75
.....	20 55	10.70	McLean.....*	332	5 20	2.75
.....	20 28	11.00	Balgonie.....*	341	5 42	2.75
.....	20 07	11.25	Pilot Butte.....*	348	5 58	2.75
.....	19 40	11.55	Regina.....*	357	6 18	2.75
.....	19 12	11.85	Grand Coulee.....*	366	6 42	2.75
.....	18 50	12.15	Pense.....*	373	7 00	3.00
.....	18 25	12.40	Belle Plaine.....*	381	7 18	3.00
.....	17 55	12.75	Pasqua.....*	391	7 43	3.00
.....	17 35	13.00	Moose Jaw.....†	398	8 00	3.00
7 15p		St. Paul.....Lv	9 05a	3.25
6 35p		Minneapolis.....	717	9 35a	3.25
22 40		North Portal.....	167	3 50a	2.75
21 50		Estevan.....	144	4 35a	2.50
17 12		..Lv	Moose Jaw.....Ar	0	8 35a	3.00
16.57	13.00	†	Moose Jaw †.....	398	8.50		3.00
16.42	13.30		Boharm.....*	406	9.05		3.00
16.25	13.55		Caron.....*	414	9.20		3.00
16.07	13.90		Mortlach.....*	423	9.37		3.00
15.50	14.20		Parkbeg.....*	433	9.55		3.00
15.20	14.55		Secretan.....*	443	10.23		3.25
15.03	14.90		Chaplin.....*	452	10.41		3.25
14.43	15.20		Ernfold.....*	461	11.00		3.25
14.20	15.55		Morse.....*	472	11.23		3.25
14.01	15.90		Herbert.....*	481	11.41		3.25
13.42	16.20		Rush Lake.....*	489	11.58		3.25
13.25	16.45		Waldeck.....*	497	12.14		3.25
13.08	16.75		Aikins.....*	505	12.32		3.50
12.57	16.95	†	Swift Current†.....	510	12.43		3.50
12.50				510	12.50		3.50
12.32	17.30		Leven.....*	519	13.08		3.50
12.20	17.45		Seward.....*	528	13.18		3.50
11.50	17.95		Antelope.....*	538	13.44		3.50
11.33	18.20		Gull Lake.....*	546	13.58		3.50
11.15	18.50		Carmichael.....*	555	14.15		3.75
10.50	18.90		Sidewood.....*	565	14.36		3.75
10.30	19.25		Crane Lake.....*	575	14.55		3.75
10.07	19.60		Colley.....*	586	15.18		3.75
9.45	20.00		Maple Creek.....*	597	15.42		3.75
9.26	20.30		Kincorth.....*	606	16.02		4.00
9.07	20.65		Forres.....*	615	16.23		4.00
8.57			Cummings.....*	620	16.34		4.00
8.42	21.10		Walsh.....*	628	16.50		4.00
8.22	21.45		Irvine.....*	638	17.13		4.00
7.46	22.05		Dunmore Jct.....*	653	17.50		4.25
v 7.35	22.30		Medicine Hat.....*	660	18.10	Arv	4.25
6.55	22.55		Stair.....*	667	18.53		4.25
6.38	22.85		Bowell.....*	675	19.11		4.25

* Flag station. § Mountain time. † Meal stations 19

BRANDON

EMPIRE BREWING CO.

EMPIRE ALE

XXX PORTER

J. A. Robinson, Mgr.

BULLDOG STOUT

**REAL ESTATE and
INSURANCE AGENCY**

General Agent Crows Nest Pass Coal.
Official Assignee for Manitoba.

Brandon, Man.

. . D. M. McMILLAN

OAK LAKE

MANITOBA HOTEL

Lately remodelled and newly furnished throughout.
First class in every respect.
Commodious sample rooms, and the largest furnace
in Western Canada.

GEO. WRIGHT, Prop.

ELKHORN, MAN.

J. H. CAVANAGH

LIVERY, SALE AND FEED STABLES

Orders by wire or mail promptly attended to. Trains met at
all hours if advised. Best of rigs for commercial or other
travellers.

ELKHORN

ROSEBERRY HOTEL

Lately remodelled and newly refurnished throughout.
Steam heated and lighted with gas.
Best liquors and cigars always on hand.
Commodious sample rooms.
Strictly first class in every respect.
Porter meets all trains.

O. R. JONES, Prop.

ELKHORN

ROSEBERRY STABLES

Leading livery in Elkhorn.

First class rigs for commercial travellers.
Orders by mail and telegraph promptly attended.
Terms reasonable.

JAS. ROBINSON, Prop.

WAGHORN'S GUIDE.

Going East, read up.

Going West, read down

No. 2 Express Daily.		FARES.	Mountain Stan'd Time.	MILES.	No. 1 Express Daily.		Express Rates. 100 lbs.
6 15	arv.	23.35	Suffield	686	19 36	de..	4.25
5 57	23.65	Langevin.....*	695	19 52	4.25
5 30	24.05	Kininvie	704	20 10	4.50
5 20	24.40	Tilley.....*	713	20 33	4.50
5 01	24.40	Bantry	723	20 58	4.50
4 42	25.20	Cassils	733	21 18	4.50
4 27	25.50	Southesk	741	21 33	4.50
4 10	25.85	Lathom.....*	750	21 49	4.50
3 55	26.15	Bassano	757	22 07	4.75
3 39	26.50	Crowfoot	766	22 25	4.75
3 18	26.95	Cluny.....*	776	22 47	4.75
3 02	27.25	Gleichen	785	23 05	4.75
2 38	27.75	Namaka	797	23 32	4.75
2 31	27.90	Strathmore	801	23 38	5.00
2 15	28.25	Cheadle	809	24 00	5.00
1 57	28.65	Langdon	819	24 27	5.00
1 38	29.05	Shepard	830	24 55	5.00
1 20	de.	29.45	Calgary.....†.....	840	1 20	arv.	5.00
1 10	arv.	29.85	Keith	849	1 30	de.	5.00
24 47	29.85	Keith	849	1 59	5.00
24 15	30.40	Cochrane	863	2 40	5.25
23 50	30.80	Radnor	873	3 10	5.25
23 30	31.15	Morley	882	3 35	5.50
23 00	31.65	Kananaskis.....*	894	4 10	5.50
22 43	31.95	The Gap	902	4 33	5.75
22 30	32.15	Canmore	907	4 50	5.75
22 05	32.65	Anthracite	917	5 18	5.75
21 55	32.90	Banff	922	5 30	5.75
21 40	33.20	Cascade	928	5 50	5.75
21 15	33.75	Castle Mountain ..*	939	6 20	6.00
20 57	34.10	Eldon	946	6 45	6.00
20 35	34.60	Laggan.....*	956	7 20	6.00

Pacific Standard Time changes 1 hour earlier going west.

19 25	34.60	Laggan.....*	956	6 30	6.00
19 05	34.90	Stephen.....*	963	6 50	6.00
18 55	35.05	Hector	965	7 00	6.00
18 05	de..	35.40	†Field	973	7 50	arv.	6.25
17 40	arv.	35.40	†Field	973	8 15	de.	6.25
16 50	35.80	Ottertail	980	8 45	6.25
16 37	36.10	Leancoil	987	9 05	6.25
16 10	36.50	Palliser.....*	994	9 30	6.25
15 45	36.75	Glenogle	1000	9 55	6.25
15 10	37.10	Golden	1007	10 20	6.50
14 50	37.45	Moberly	1013	10 40	6.50
14 20	de..	37.95	Donald	1023	11 10	6.50
14 05	arv.	37.95	Redgrave.....*	1028	11 25	6.50
13 40	38.55	Beaver Mouth	1035	11 55	6.75
12 55	39.05	Cedar.....*	1045	12 55	6.75
12 40	39.25	Bear Creek	1049	13 20	6.75
12 20	39.50	Roger's Pass	1055	13 50	6.75
11 55	de..	39.75	†Glacier House	1059	14 15	arv.	6.75
11 30	arv.	39.75	†Glacier House	1059	14 40	de..	6.75
10 37	40.05	Ross Peak Siding....*	1065	15 05	6.75
10 05	dep	40.50	Illecillewaet	1074	15 35	arv.	7.00

† Meals

21

* No Agent

WAGHORN'S GUIDE.

ELKHORN

HOTEL MANITOBA

New hotel. New furniture.

Heated with hot air and lighted with gas.

First class accommodation for travelling public.

Good sample rooms.

Day and night porter meets all trains. W. J. DIXON, Prop.

MOOSOMIN

QUEENS HOTEL

Strictly First Class

T. D. CAVANAGH, PROP.

WHITEWOOD, ASSA.

WOODBINE HOTEL

First class accommodation for the travelling public.

Good sample rooms.

Porter meets all trains.

R. MAY, Prop.

WHITEWOOD, ASSA.

COMMERCIAL HOTEL

First class in every respect.

Livery in connection.

The leading hotel for commercial travellers.

Sample rooms in connection.

Bar always stocked with the best of Wines, Etc.

J. W. TAYLOR, Mgr.

MRS. TAYLOR, Prop.

BROADVIEW

JOSEPH BRANNAN

THE PIONEER LIVERY
AND FEED STABLE

ISSURER OF MARRIAGE LICENSES

In connection with BROADVIEW HOTEL.

Best rigs, horses and stabling in town.

Special attention to commercial travellers.

Orders by wire and mail promptly attended to.

WOLSELEY, N.W.T.

MAGEE & THOMPSON'S LIVERY, FEED AND SALE STABLES

A complete equipment for commercial trade.

Brick stables directly north of Post Office, also

Successors to Jas. Mundell, north of Windsor Hotel.

WAGHORN'S GUIDE.

Going East, read up.

Going West, read down.

No. 2. Daily.	FARES.	Pacific Standard Time	MILES.	No. 1 Express Daily.	Expr's Rates.
9 35	arv. \$40.85	Albert Canyon	1081	16 00	7.00
8 55 41.35	Twin Butte	1091	16 30	7.00
8 20 41.90	Revelstoke	1103	17 10	\$ 7.00
Side trip tickets can be obtained by passengers holding through tickets, at Revelstoke to Trail, Nelson and Sandon \$10 and Rossland and Kaslo \$12 or circular trip all points \$14.05, for time card see pages 53-4.					
7 20 42.35	Clanwilliam	1112	18 10	7.25
6 55 42.75	Griffin Lake	1120	18 40	7.25
6 25 43.30	Craigellachie	1131	19 08	7.25
5 45 44.10	Sicamous Jct	1147	19 45	7.25
10 00	Mon, Wed	Okanagan.lv	0	14 00	TuTh 7 25
6 30	Friday	Sicamous Jct.	51	18 20	Sat 7 50
4 45 45.05	Salmon Arm	1166	20 40	7.50
3 55 45.90	Notch Hill	1183	21 35	7.50
3 00 46.65	Shuswap	1198	22 23	7.50
2 30 47.45	Ducks. *	1215	23 05	7.75
1 55 48.35	Kamloops.....	1232	23 45	7.75
24 50 49.05	Cherry Creek	1246	24 50	7.75
24 16 49.60	Savonas	1257	1 24	7.75
23 55 49.95	Pennys	1263	1 46	7.75
23 14 50.70	Ashcroft	1277	2 33	8.00
22 35 51.35	Spatsum	1292	3 25	8.00
22 03 51.95	Spence's Bridge.....	1304	4 05	8.00
21 43 52.30	Drynoch	1310	4 29	8.00
21 26 52.60	Thompson Siding....	1316	4 52	8.00
21 12 52.80	Gladwin	1320	5 09	
20 57 53.05	Lytton	1326	5 28	
20 32 53.50	Kanaka	1332	5 59	8.00
20 10 53.85	Keefers	1342	6 26	8.00
19 40 54.40	North Bend.....†	1353	7 00	8.25
18 30 55.15	Spuzzum.....*	1368	8 10	8.25
17 57 55.75	Yale	1380	8 40	8.25
17 36 56.40	Hope	1394	9.07	8.25
17 10 56.80	Ruby Creek.....*	1402	9.25	8.25
16 50 57.35	Agassiz.....	1412	9 45	8.25
16 30 57.75	Harrison.....	1421	10 03	8.25
16 12 58.25	Nicomen	1430	10 25	8.50
15 52 58.75	Mission Jct ...	1440	10 45	8.50

See Seattle & San Francisco Time Card next page.

15.40	10.38	58.75	Mission Jct	15 56	10 55	8.50
15 03	10 00	59.65	Hammond	1458	16 42	11 34	8 50
14 40	9.40	60.00	Westminster Jct	1465	17 01	11 53	8 50
14 05	9.00	60.40	New Westminster...	1474	17 40	12 28	8 50
14 30	9.24	60.25	Port Moody	1470	17 16	12 08	8 50
14 00	8.50	60.85	de. Vancouver....arv	1482	17 50	12 40	8.50
8 00		Vancouver Steamer..	0		12 50	
1 00		Victoria	84		19 45	9.00

1st class limited fare from Wpg to Vancouver, Victoria, \$50, 2nd, \$40
 * Flag Stations. See Tourist Fares, etc., next page.

WAGHORN'S GUIDE.

PORT ARTHUR, DULUTH & WESTERN RY.

Ross Thompson, Supt., Port Arthur.

Tue		Jan, 1900.		Mls	Mon We, Fri
Thr	Sat	Central	Standard Time		
	17 15	Ar	Port Arthur ...Lv		10.00
	16 55		Fort William.....	3½	10.30
	15 30		Stanley	19	12.00
	14 20.		Silver Creek	13.00
	14.10.		Murdock	29	13.10.
	13.15.		Silver Mountain	40	14.30.
	11.10.		Iron Range	16.45.
	10.15.		North Lake.....	71	17.30.
del			Gunflint.....ar	85½	

QU'APPELLE STATION, ASSA.

C. G. SAUNDERS

Livery, Feed and Sale Stables.

First class horses and rigs.

Daily Stage to Fort Qu'Appelle.

REGINA, ASSA.

WINDSOR HOTEL

Recently changed management.

First class for Commercial Men and the travelling public.
Commodious Sample Rooms.

D. D. McLEOD, Prop.

REGINA

CUMMING BROS. LIVERY, FEED AND SALE STABLES

Orders by wire and mail promptly attended to.

Best of rigs for commercial and other travellers.



Best Liquors and Cigars.
Best equipped hotel in west.
First Class Cuisine.
Heated by Steam.
Lighted with Acetylene Gas.
Hot and Cold Baths.

WACHORN'S GUIDE.

Additional Railway, Steamboat, Baggage Transfer and Hotel Privileges

ACCORDED COMMERCIAL TRAVELLERS

in Manitoba and British Columbia.

- Trail**—Baggage transferred boat to hotel by O. Knudson, express rate, 30c. per trunk round trip. Hotel, CROWN POINT, rate \$2.25, sample rooms free.
- Rossland**—Baggage transferred from all depots, 25c round trip by Rossland Transfer Co. Hotel, The WINDSOR, \$2.25 per day; for sample rooms write or wire Transfer Co.
- Nelson**—Baggage transferred by Nelson & Harshaw Omnibus Co.; trunks, 50c round trip; gripsacks free. Omnibus, 25c each way. Hotel, The HOTEL PHAIR, rate \$2.50 per day, sample rooms free.
- Kaslo**—Baggage transferred by Kaslo Transfer Co., rate 30c round trip. Hotels, KASLO, \$2.50 per day, free sample rooms. Hotel SLOCAN, rate \$2.25 per day, sample room free.
- Sandon**—Baggage transferred by Barrett Transfer Co., rate per trunk, round trip 40c, gripsacks free. BLACK'S HOTEL, rate \$3.00 per day; sample rooms free. Electric lights. Steam.
- New Denver**—Baggage transferred by Amvignon Bros. Livery, 50c round trip per trunk; free bus. Hotel, GRAND CENTRAL, \$2.50 per day; sample rooms free.
- Slocan City**—Hotel, The ARLINGTON, \$2.50 per day; sample free. P. Baggage, round trip, 25c per trunk.
- Vancouver**—Baggage transferred by Vancouver Transfer Co. rate 25c per trunk round trip. Clark Baggage Co., 20c. Hotel, The VANCOUVER, rate \$3 per day; sample rooms free. Write or wire Mr. Tapprell, the Manager, who has under taken to provide at least 10 sample rooms promptly.
- Victoria**—Baggage transferred by Victoria Transfer Co., 25c. per trunk round trip. Hotels, DRIARD, \$3 per day, sample rooms free. BALMORAL, rooms only, 75c per day.
- New Westminster**—Baggage transferred by Geo. H. Gregory, 20c. per trunk round trip. COLONIAL HOTEL \$2 per day. GERICHON \$3 per day, sample rooms free.
- Revelstoke**—Hotel, The HOTEL REVELSTOKE, \$3 per day; new and first class. H. A. Perley, Mgr.

FARES AND BAGGAGE

Special—A round trip ticket can be obtained at Revelstoke from C.P.R., covering Kootenay District; price \$14.05. On C.P.R. baggage over 300 lbs. charged excess rate about 12 per cent lowest passenger fare.

C.P.R., all trains west Canmore, 3½c per mile, 300 bag. free. Kaslo and Slocan to Sandon, and vice versa, for \$1.50, 300 lbs free.

- Col. & Western, Trail to Rossland, 300 lbs free.
Red Mountain Ry. 3½c. per mile, 300 lbs. free.
Nelson & Ft. Sheppard Ry, 3½c per mile, 300 lbs. free.
Great Northern, B.C. Div) 3½c per mile, 300 lbs free.
Seattle & International, 3c per mile, 150 lbs free.
Victoria & Sidney Ry, 50c flat, 300 lbs free.
Esquimalt & Nanaimo Ry. and Steamers, reduced rates given.
The following additional steamboat rates during navigation.
Selkirk Steamboat Co., 25 p.c. off passr. rates, 300 lbs. free.
International Steamboat Co. from Nelson to Pilot Bay and aslo, passenger rate \$1.50, baggage free.

WAGHORN'S GUIDE.

Telephone No. 412

MANITOBA PLUMBING CO.

STEAM AND HOT WATER FITTERS.
SANITARY PLUMBERS, ETC.
JOBGING PROMPTLY ATTENDED TO.

George B. Baxter.
Joseph Turner.

222 Notre Dame Ave.
WINNIPEG, MAN.

T. A. IRVINE & CO.

Successors to
Canadian Plumbing Co. & Geo. E. Toms.

Steam, Hot Air and Water Heating
Plumbing and Gas Fitting.

Estimates furnished on application.

249 and 253 MAIN STREET, WINNIPEG.
Telephone 529

GREEN & LITSTER

A. E. GREEN
F. R. LITSTER

Plumbers, Gas, Steam and
Hot Water Fitters.

Jobbing Work promptly attended to.

227 MAIN ST., WINNIPEG.

Telephone 1182

McARTHUR & TRACY

Hot Air, Steam, Hot Water and
Combination Heating

Stoves and Ranges

Plumbers, Sheet Metal Workers.
Jobbing promptly attended to.

324 PORTAGE AVE.
Opp. Clarendon Hotel.

WINNIPEG, MAN
Tel. 532

WACHORN'S GUIDE.

Commercial Travellers Privileges.

Continued from following page.

C.P.R. Steamboat Co., on Columbia River, Kootenay River and Slocan Lake, $3\frac{1}{3}c$ per mile, 300 lbs free.

Upper Columbia Navigation Co. $3\frac{1}{3}c$ per mile, 300 lbs free.

International Transportation Co., $3\frac{1}{3}c$ per mile, 300 lbs free.

Canadian Pacific Navigation Lines:

Barclay Sound Route, Bute Inlet Route, Fraser River Route, New Westminster Route, Northern Route, Burrard Inlet Route and Victoria Route.

Books issued with 1,000 miles, price \$20. If bona fide eastern travellers use 400 miles, balance of book will be redeemed by Company, who will charge rate $2\frac{1}{2}c$ per mile for 400 and over, with 50 cents added to pay for book.

Excess Baggage.—Ordinary passengers allowed 150 lbs free on each full ticket, 75 lbs on half ticket. Excess over that charged about 12 per cent of passenger fare.

READ UP. **WESTMINSTER BRANCH.** READ DOWN

DAILY				DAILY			
12 40	17 50			ar... Vancouver ... lv			14 00 8 50
11 48	16 53	9 30	14 85	.. Westminster Jct ..	12 00	17 10	14 50 9 48
11 38	16 38	9 15	14 20 Millside.....	12 15	17 25	15 05 10 00
11 28	16 28	9 08	14 13 Sapperton	12 20	17 32	15 10 10 05
11 20	16 20	9 00	14 05	lv... Westminster... ar	12 28	17 40	15 18 10 18

VANCOUVER TO SAN FRANCISCO.

Daily	Daily	Daily		Daily	Daily	Daily
.....	17 50	Vancouver, Lv	8 50
.....	14 50	Sumas	11 25
.....	13 05	New Whatcom	12 45
.....	9 40	Seattle,	16 35
.....	8 00	Tacoma,	18 10
.....	23 30	Portland, Ore.,	7 00
.....	7 00	San Francisco.	19 45

Thro. fare Wpg to San Francisco, 1st Class \$57.90, 2nd Class, \$47.90.

ESQUIMALT & NANAIMO RAILWAY.

H. K. Prior, Supt.

G. L. Courtney, Traffic Mgr.

READ UP.		STATIONS.	Miles from Victoria.	READ DOWN.	
No. 3.	No. 1.			No. 2.	No. 4.
Sat	Daily.			Daily.	Sat
		May 13, 1899.			
8.00pm	11.50am	Ar.... Victoria *... De	9.00am	4.25pm
6.46 "	10.37 "	Ar..Shawnigan L... De	28	10.14 "	5.39 "
6.37 "	10.23 "	Ar...Cobble Hill... De	31	10.23 "	5.48 "
6.05 "	9.55 "	Ar.... Duncan's De	40	10.48 "	6.15 "
5.36 "	9.26 "	Ar.... Chemainus... De	52	11.17 "	6.44 "
4.39 "	8.19 "†... Nanaimo	73	12.14 "	7.41 "
4.25 "	8.05 "	De.... Wellington .. Ar	78	12.40pm	7.55 "

† Express from Wpg per 100 lbs, \$9.50

Sundays leave Victoria, 2 p.m.

" " Wellington, 4.25 pm.

WAGHORN'S GUIDE.

EMERSON BRANCH.

READ UP From the South. Nov. 19, 1899. READ DOWN Going South.

Mon. Wed. Fri	Frs	Central Stan'd Time	M.	Mon. Wed. Fri	Expr's Rates 100 lbs
17 10	\$	Ar..... Winnipeg.....		7 30	
16 55	10 Winnipeg Jct.....	2	7 45	
16 40	10 St. Boniface.....	3	8 00	50
16 08	40 St. Norbert.....	12	8 35	50
15 30	70 Niverville.....	24	9 18	60
15 03	95 Otterburne.....	31	9 48	60
14 30	1 20 Dufrost.....	40	10 25	60
14 02	1 45 Arnaud.....	48	10 55	75
13 35	1 70 Dominion City.....	56	11 25	75
13 00	2 00	de..... Emerson.....	66	12 05	75

Meals.

STONEWALL BRANCH

No. 32. Tue Sat	Frs	Central Standard Time. Nov. 19, 1899.	Mls	No. 31 Tues, Thur Sat	Expre Rates. 100 lbs
18 50	\$	Ar..... Winnipeg.....		12 20	
18 25	10 Air Line Jct.....	2	12 40	\$ 50
17 45	45 Stony Mountain.....	14	13 20	50
17 20d	60 Stonewall.....	20	13 45a	
16 45a	 Stonewall.....	20	14 15d	50
16 15	90 Balmoral.....	30	14 45	
15 45	1 20	De..... Teulon.....	40	15 15	

STONEWALL

W. J. BELL

LIVERY AND
FEED STABLE

First class rigs for Commercial Travellers.
Bus to and from all trains.

Orders by wire get prompt attention.

Summer Stage to Winnipeg every Monday and Friday.

Read up. **WEST SELKIRK BRANCH.** Read down

No. 30 Tu, Thr Sat	Frs	Central Standard Time. Nov. 19, 1899.	Mls	No. 29 Mon. We, Fri	Expres Rates 100 lb
10 00	\$	Ar..... Winnipeg.....		18 30	
9 20	.25 Middlechurch.....	9	19 15	\$ 50
9 10	35 Parkdale.....	12	19 35	50
8 55	50 Victoria Park.....	16	19 55	50
8 42	60 Lower Fort Garry.....	20	20 13	50
8 30	70	De.... West Selkirk....	23	20 30	60

SELKIRK.

CANADA PACIFIC HOTEL.

J. H. Montgomery, Prop.

First Class Accommodation. Sample Rooms. Tel. 12.

WAGHORN'S GUIDE.

EDMONTON BRANCH.

Read up. Mountain time. Nov. 19, '99 Read down.

14 20		TU	FR	SU	MO	Ar....	Winnipeg..	Lv	0	16 30	SA	SU	TU	WE
1 20		WE	TH	SA	SU	Lv....	Calgary ...	Ar	S40	1 20	MO	TU	TH	FR
Mxd	Pass.	Fare					Mile	Pass.	Mxd	Expr				
WeFr	Tu Sa						MoFr	TuTh	rate					
18.30	17 30	Calgary.....	8 00	7.30	\$ 5 00				
18.23	17 25	Calgary Junction.	8 05	7.35				
8.00	16 58	\$.40	Beddington ..*	10 8 27	8.00	5 25				
17.30	16 32	80	Airdrie	20 8 55	8.30	5 50				
16.50	16 c6	1.20	Crossfield...*	30 9 20	9.05	5 50				
16.15	15 38	1.65	Carstairs ...	41 9 50	9.45	5 75				
15.50	15 20	1.95	Didsbury....*	48 10 07	10.10	5 75				
15.15	14 52	2.35	Olds	58 10 34	10.45	6 00				
14.40	14 22	2.70	Bowden	67 11 00	11.20	6 25				
14.10	14 00	3.05	Innisfail	76 11 25	11.50	6 25				
13.40	13 32	3.40	Penhold ...*	85 11 47	12.30	6 25				
13.05	13 05	3.80	† Red Deer † ..	95 12 15	12.50	6 50				
12.35	12 35	Blackfalds...*	106 12 45	13.25	6 75				
11.55	12 03	4.25	Lacombe	113 13 15	14.05	6 75				
11.35	11 50	4.55	Morningside ..*	122 13 35	14.25	6 75				
11.08	11 27	4.90	Ponoka	122 13 57	14.55	6 75				
10.45	11 10	5.20	Hobbema...*	130 14 15	15.30	7 00				
10.10	10 40	5.65	Wetaskiwin ..	141 14 45	16.10	7 00				
9.35	10 15	6.10	Millet	152 15 15	16.45	7 00				
9.00	9 47	6.50	Leduc	162 15 42	17.20	7 50				
8.25	9 17	7.00	Otoskwan ...*	174 16 12	18.00	7 50				
7.55	8 52	7.35	Ellerslie	183 16 37	18.30	7 50				
.....	Edmonton.. ..	184	7 57				
7.30	8 30	7.70	192 17 00	19.00				

* Flag station.

EDMONTON, ALB.

ALBERTA HOTEL

Main Street. Rates \$2 per day.

Commodious Sample Rooms. Free Bus. Livery in connection

JACKSON & GRIERSON, Proprietors.

MANITOBA & SOUTH-EASTERN RY.

Wed	Mon	Thrs	fare	Mar 6, 1900	Mls	Thrs	Mon	Tue
	Fri	Sat				Sat	Fri	
16 50	10 15	16 50		Winnipeg...		8 00	8 00	8 00
16 20	18 45	16 20	15	St. Boniface	3	8 30	8 30	8 30
15 45	18 15	15 45	70	Lorette	17	9 00	9 00	9 00
15 15	17 50	15 15	95	Dufresne....	21	9 20	9 20	9 20
14 45	17 30	14 45	1.25	St. Anne	31	10 00	10 00	10 00
14 25	17 10	14 25	1.50	Steinbach ...	36	10 20	10 20	10 20
14 10	16 45	14 10	1.70	La Broquerie	42	10 40	10 40	10 40
13 30	16 10	13 30	2.00	Marchand ..	50	11 20	11 20	11 20
12 51	15 30		2.40	Sandilands ..	60		11 51	11 50
12 30	15 00		2.70	Woodridge..	64		12 10	12 10
11 41	14 00		3.15	Summit	75		13 00	13 00
10 55			3.50	Vassar	84			13 50
10 00			3.95	Sprague....	95			14 50
8 00			4.70	War Road ..	115			17 00

WAGHORN'S GUIDE.

MANITOU

ELLIS HOUSE

Refitted and Improved. Good Sample Rooms for Commercial Men. Bar stocked with First Class Liquors and Cigars. Livery in connection. Cuisine unexcelled. Terms reasonable.

R. H. SHORE, Prop.

MORDEN

HOTEL MANITOBA.

Refitted and furnished throughout. Bar stocked with first class liquors, wines and cigars. First-class sample room and accommodation for commercial men.

J. KENNEDY, PROP.

DELORAINÉ

REVERE HOUSE

Strictly first class in all appointments. Sample rooms for Commercial Travellers. Lighted by Acetylene Gas.

W. B. WILLIAMS, Prop.

Did It Ever Strike You ?

That a feeling of cleanliness contributes to piece of mind and this condition is necessary to the successful accomplishment of work.

BUSINESS MEN should recognize this and keep their clerks well supplied with CLEAN TOWELS.

THE WINNIPEG TOILET SUPPLY

will do this for you at 25 cents per week.

254 MAIN STREET

ASHFORD'S DAIRY KITCHEN

PROVISIONS

CHOICE FRUITS

DAIRY PRODUCTS

Milk delivered every morning.

254 MAIN STREET

TELEPHONE 480

6-113 8 about 7:30
WACHORN'S GUIDE.

FEMBINA BRANCH. Read up. Read down.

No. 56 Passenger Wed. Fri	Pass.No.10 Ex Sun	Passenger No. 8 Daily	FARES.	Central Stan'd Time. Apr. 30, 1900.	MILES.	Passenger No 7. Daily	Pass.No 9 Ex Sun	No. 55 Freight MoWeFr	Express pr 100 lbs.
1 00.	13 35.	13 35.	\$	α. Winnipeg..lv	14 10.	7 00.	7 00.	
24 30.	15 30.	13 20.	.15	St. James	5 14 25.	11 00.	7 30.	50	
23 35.	14 57.	12 54.	.55	LaSalle	18 14 57.	11 33.	8 35.	50	
23 15.	14 46.	12 43.	.75	Shanawan ...*	24 15 10.	11 47.	9 00.	60	
22 50.	14 36.	12 32.	.90	Osborne.....*	30 15 22.	12 00.	9 30.	60	
22 20.	14 23.	12 18.	1.10	McTavish....*	37 15 38.	12 18.	10 05.	
21 50.	14 16.	12 08.	1.20	Morris.....	42 15 50.	12 34.	10 30.	.75	
21 00d	13 47.	11 40.	1 70	Rosenfeld Jct.	56 16 17.	13 00.	11 30.	.75	
.....	11 23.	1.90	Altona.....	62 16 32.	75	
.....	11 05.	2.10	lv Greta.. arv	69 16 45.	1.00	
20 15	13 25.	2.00	Plum Coulee..	66 16 45.	13 25.	13 46.	.75	
19 30.	13 00.	2.20	Winkler.....	74 16 45.	13 46.	14 30.	1.00	
18 50d	12 40l	2.45	Morden ... †	81 16 45.	14 05a	15 20a	1.00	
18 20a	12 20a	2.65	Thornhill	88 16 45.	14 25d	16 00d	1.00	
17 50.	12 03.	2.85	Darlingford ..	94 16 45.	14 46.	16 50.	1.00	
17 20.	11 47.	3.05	Manitou	102 16 45.	15 06.	17 20.	1.00	
16 40	11 28.	3.40	LaRiviere.....	113 16 45.	15 25	17 50.	1.25	
15 48d	11 00.	3.60	First Siding ..	119 16 45.	15 51	18 30	1.25	
14 40a	10 42.	3.60	Wood Bay Jct	120 16 45.	16 15.	1 25	
14 10	10 39.	3.75	Pilot Mound ..	125 16 45.	16 18	1 25	
13 40.	10 27.	3.90	Crystal City ..	130 16 45.	16 30.	1 25	
13 10	10 15.	4.05	Clearwater.....	134 16 45.	16 42.	1 25	
12 40.	10 05.	4.25	Mather	141 16 45.	16 53.	1 25	
12 10.	9 47.	4.45	Cartwright.....	148 16 45.	17 10.	1.50	
11 45.	9 32.	4.65	Holmfield	155 16 45.	17 27.	1.50	
11 15.	9 15.	4.95	Killarney	164 16 45.	17 44.	1.50	
10 40.	8 55	Pass.	5.25	Ninga	175 16 45.	18 05.	Pass.	1.50	
9 55.	8 25	No 10	5.50	Bolssevain ..	182 16 45.	18 30.	No. 9	1.75	
9 20.	8 10.	Tu	5.80	Whitewater. .	187 16 45.	18 50.	Mo	1.75	
8 40.	7 45.	Th Sa	6.10	Deloraine Jct	193 16 45.	19 15.	WeFr	1.75	
8 00.	7 20.	7 20	6.40	Medora *	203 16 45.	19 40.	19 40	2.00	
7 20.	6 55	6.65	lv..Napinka †	218 16 45.	20 10	1.75	
6 45.	lv.....	6 35	6.65	lv..Napinka †	221 16 45.	20 35	1.75	

†Meals. Junction with Souris Section. * Flag station
 Passengers may travel on freight trains.

SNOWFLAKE SECTION

Frs	Mxd Tu Sa	Ar.....	Wood Bay	Lv	M	Mxd MoFr
3.90	9 55	Ar.....	Wood Bay	Lv	0	16 55
4.10	9 05	Purves	17 40
.....	8 25	Snowflake	10	18 15
.....	16

WASKADA SECTION

Mon WcFr	Ar.....	Deloraine	De	M	Tu Th Sa
7 00	Ar.....	Deloraine	De	0	20 00
6 20	Goodlands	8	20 40
5 30	Waskada	17	21 30

CARMAN

THE STARKEY HOUSE

The leading Hotel of Carman.

Headquarters for Commercial Travellers. First class sample rooms. House lighted by Acetylene Gas.

SIMPSON & McKERLIE, Prop.

SOURIS

TRANSIT HOUSE

First class in every respect.

Four large sample rooms for Commercial Travelers.

A. DENNISON, Prop.
Formerly of Leland, Glenboro.

SOURIS

TRANSIT STABLES

Livery, Feed and Sale Stables.

First class rigs and accommodation for Commercial Travellers. Orders by wire receive prompt attention.

Third Street.

ROBT. KEYS, Prop.

GLENBORO

R. & G. McKNIGHT

Livery, Feed and Sale Stables in connection with Leland Hotel. First class rigs furnished for Commercial Travelers. Prompt attention given to orders by wire.

YOU SEE !!

W. B. WILLIAMS **SOURIS**
MAN.

FOR

LIFE INSURANCE

WACHORN'S GUIDE.

SOUTH-WESTERN AND SOURIS BRANCH.

60 Fg	Tues.	Daily		Central		Daily	59 Fg	Ex
Thr.	Fri.	ex Su	Frs	Stan'd Time.	Mi	ex Su	Tu Fr	prss
20 45.	arr..	15 15	‡	ar. Winnipeg. de	0	10 30	6 00.	lv.
20 25.	15 04	S.W. Branch Jc	2	10 40	6 20.
20 00.	14 55	.25	Murray Park.*	7	10 52	6 40. 50
19 30.	14 48	.40	Headingly	13	11 03	7 07. 50
18 20.	14 15	.80	Starbuck	26	11 33	8 05. 60
17 45.	13 58	1.05	Fannystelle..	34	11 50	8 40. 60
17 10.	13 45	1.25	Culross	41	12 05	9 03.
16 45.	12 05	13 35	1.35	Elm Creek ..†	45	12 15	9 30. 75
.....	11 35	13 10	1.55	Barnsley.....	51	12 30	9 50.75
.....	11 05	12 50	1.75	Carman. §....	57	12 45	10 15.75
16 45.	12 15	1.35	Elm Creek..de	45	13 35	12 15. 75
15 50.	11 50	1.70	Haywood*	56	14 05	13 35.
15.27.	11 40	1.85	St. Claude ..	60	14 18	14 08.75
14.32.	11 20	2.10	Rathwell	70	14 42	15 30. 1.00
13 55.	11 04	2.35	Treherne	77	15 00	16 15	Fgt. 1.00
13 10	Lv ..	10 45	2.60	Holland	85	15 20	17 00.	WeSa 8 00 1.00
12.40.	Ar ..	10 21	2.90	Cypress River.	95	15 45	8 55 1.00
11 55.	9 59	3.15	Glenboro	104	16 08	9 49 1.25
11 10.	9 40	3.40	Stockton.....	112	16 25	10 55 1.25
10.35.	9 20	3.60	Treesbank	120	16 43	11 45 1.25
10 00.	9 06	3.80	Banting	123 1.25
9 35.	8 53	3.95	Nesbitt	131	17 10	12 20 1.25
9 06.	8 33	4.20	Carroll.....	140	17 28	13 00 1.25
8 00.	8 10	4.50	Souris	150	17 50	13 55 1.50
7 15.	16 15		Brandon.....		12 10		
.....	14 20	4.50	Souris .. †....	150	14 20 1.50
.....	13 50	4.75	Menteith Jct..	157	14 45 1.50
.....	13 40	4.80	Menteith	159	14 55 1.50
.....	13 15	5.00	Hartney	166	15 20a 1.50
.....	13 05	15 30d
.....	12 30	5.30	Lauder	175	16 05 1.75
.....	12 00	5.55	Napinka.....†	185	16 55d 1.75
.....	11 05	5.80	Melita	193	17 30 1.75
.....	10 35	6.00	Elva	200	18 10 1.75
.....	10 00	6.25	Pierson	207	18 40 2.00
.....	9 25	6.55	Gainsborough	216	19 15 2.00
.....	Mxd	8 50	6.85	Carievale ...†	224	19 49 2.00
.....	No 22	8 20	7.10	Carnduff	231	20 17 2.25
.....	Tue	7 35	7.45	Glen Ewen	241	21 00	Mx 21 2.25
.....	Sat	7 05	7.70	Oxbow	249	21 30	MoFr 2.25
.....	6 30	6 30	7.95	Alameda	256	22 05 2.25
.....	6 05	8.25	Frobysshire ..	263	22 30 2.25
.....	5 45	8.40	Hirsch.....	271	22 50 2.50
.....	5 15	8.85	Bienfait	282	23 20 2.50
.....	4 50	Leave	9.15	Estevan.....†	290	Arv..	23 45 2.50

† Meals. ‡ Mountain Time on Souris section. * Flag station.

WAGHORN'S GUIDE.

PRINCE ALBERT

GRAND UNION LIVERY, FEED & SALE STABLE

Most reliable in town.
1st door north Queens Hotel.

S. J. DONALDSON, Prop.

JOHN WALLACE

Sheet Metal Cornice.
Roofing and Eave Troughing
Hot Air Heating.
Send in your Plans for
Estimates.

JOHN WALLACE

TELEPHONE 25

65 KING STREET, WINNIPEG.

CHARREST & BARTRAM BUTCHERS

Farmers and country merchants will save money by shipping
poultry, pork, veal, etc., direct to us.

304 Main Street; Winnipeg.

Telephone 403

PIPESTONE SECTION

	Tue. Th Sa	Daily ex Su	Frs	Mountain Stan'd Time.	Mi	Daily ex Su	Mo WeFr	Ex. Rates per 100lbs
arv...	16 15.Brandon..de	0	12 10d1 25
arv...	15 45.	.85	Kemnay	8	12 50d1 50
.....	15 15.	.70	Beresford	16	18 20.1 50
arv...	13 30.	14 50.	1.00	Souris	24	18 50a	14 45d1 50
.....	13 00.	1.80	Menteith Jct..	31	15 10.1 50
.....	12 35.	1.60	Deleau	39	15 35.1 50
.....	12 10.	1.95	Findlay	47	16 05.1.75
.....	11 40.	2.30	Pipestone . . .	56	16 35.1.75
.....	11 20.	2.55	Reston	63	16 55.1.75
.....	10 40	Sinclair.....	72	17 30.
de....	10 00	Antler.....	80	18 00	arv.....

WACHORN'S GUIDE.

PRINCE ALBERT BRANCH C. P. R.

Qu'Appelle, Long Lake & Saskatchewan R. R. & S. Co.

READ UP. daily.	FARE	October 15, 1898.		MILES.	READ DOWN	Express 100 lbs from Winnipeg.
					daily.	
14 20. ar. Winnipeg.....		16 30. de.	
19 40. de.	\$12.95 Regina.....		357	6 18. ar.	
No. 40. Wed & Sat.				Mis fr m Regina.	No. 39. Mon & Thr	
18.00. ar.	\$. Regina.....		0	8.00. de.	2.75
17.20.	40 Wascana.....		9	8.33.	
16.45. Craven Jct.....*		18	9.07.	
16.40.80 Lumsden.....		20	9.12.	3.25
16.10.	1.15 Disley.....*		28	9.50.	3.25
15.45.	1.50 Bethune.....*		37	10.13.	3.25
15.10.	1.90 Findlater.....*		47	10.40.	3.25
14.45.	2.25 Chamberlain.....*		56	11.05.	3.25
14.23.	2.60 Aylesbury.....*		64	11.30.	3.25
13.45. de.	 Cralk.....†		73	11.57. ar.	
13.30. ar.	2.95 Girvin.....*		82	12.15. de.	3.25
13.05.	3.30 Finsbury.....*		88	12.38.	3.25
12.49.	3.55 Bladworth.....*		100	12.55.	3.50
12.15.	4.00 Bonnington.....		111	13.28.	3.50
11.45.	4.45 Hanley.....*		125	14.37.	3.75
11.03.	5.00 Dundurn.....		136	15.08.	3.75
10.30.	5.45 Grindlay (Sask.)...*		152	15.53.	4.50
9.47.	6.10 Saskatoon.....		160	16.18. ar.	4.75
9.25. de.	6.40 Clark's Crossing...*		169	17.00. de.	4.75
9.00. ar.	6.80 Osler.....		178	17.25.	4.75
8.35.	7.15 Hague.....		188	17.50.	4.75
8.07.	7.55 Rosthern.....		200	18.22.	4.75
7.35.	8.00 Duck Lake.....		211	18.55.	5.00
7.00.	8.45 Roddick.....*		220	19.30.	5.00
6.26.	8.80 Macdowall.....		229	20.20.	5.00
5.57.	9.20 Clouston.....		238	20.28.	5.00
5.28.	9.55 West Prince Albert...†		247	21.00.	5.00
4.59.	9.90 Prince Albert.....		249	21.30.	5.25
4.30.	10.00				21.45. ar.	5.25
4.10. de.						
Wed, & Sat					Mon & Thr	

* Flag stations.

† Meal stations.

PRINCE ALBERT HOTEL

Refitted and improved. First Class accommodation.

Good Sample Rooms for Commercial Men.

Bar Stock first class.

Bus meets all trains.

DAVID POLLOCK, Prop.

PRINCE ALBERT, SASK.

PALACE LIVERY

Tel. No. 9

Leading Livery, Feed and Sale Stable.

CHAS. F. MCGREGOR, Prop.

PRINCE ALBERT, SASK.

QUEENS HOTEL

First class accommodation for travellers.

Commodious sample rooms.

Telephone No. 2 34 GLADSTONE & STALKER. Prop

QUEENS HOTEL

SALTCOATS, N.W.T.

First class family and commercial hotel.
Wines, Spirits and Cigars of the best quality.
Good Sample Rooms.
Good Boating on the Lake.

JOHN KENNEDY, PROP. **AUCTIONEER**

NEEPAWA

RICHARDSON HOUSE

Main Street, Neepawa.

House thoroughly renovated and refitted. Everything first class. Bus meets all trains.

Telephone No. 35. P. B. HAZELTON, Prop.

MINNEDOSA

GRAND CENTRAL HOTEL

Second to none west of Winnipeg. Furnace heated. Good accommodation for commercial men. Sample rooms, etc. Terms moderate.

McLENNAN & RAE, Prop.

YORKTON

BALMORAL HOTEL

Strictly First Class. Every convenience. Day and night porters meet all trains. New house and new furnishings throughout. Finest bar on M. & N. W. Ry. Choicest Liquors and Cigars. Rates \$1 to \$1.50 per day.

H. T. LANGSTAFF, Prop.

PEEBLE'S PARCEL DELIVERY

Special terms to merchants.
Three deliveries per day.

Parcels, Trunks, etc., called for and delivered to all parts of the City.

Telephone 1272

Office 332 Garry St.

WACHORN'S GUIDE.

MANITOBA & NORTH-WESTERN RAILWAY.

A. McDonald, Asst Gen Pass'r Agt

Read up.		Pass			Jan. 1, 1900.			Pass		Read down	
Fgt. Tu, Th Sat.	C N R Mo We Fr	No. 6. Mo Wed Friday	Fare fr P. la P.	Gen'l Stan'd Time.	Mls	No. 5. Tu, Th Sat.	C N R Tu Thr Sa	Fgt Mo We Fri.			
.....	22 15	av20 45	\$	Winnipeg	0	11 15	8 00	4 45			
.....	20 20	dei8 50	1 65	Port'e la P	56	13 15	10 00	8 45			
17 15	20 00	avi8 35	Pr. la P...	0	13 25	10 15	10 00			
16 30	19 30	18 14	40	Macdonald	10	13 47	10 45	10 45			
16 00	19 05	17 58	70	Westb'rne	17	14 01	11 10	11 20			
15 15	18 40	17 35	1 10	Woodside..	27*	14 23	11 35	12 00			
d14 40	18 15	dei7 20	1 40	Gladstone†	35	av14 40	12 35	12 30			
a13 45		avi6 55		Midway ..	43	dei5 05		13 15			
13 10		16 37	1 75	Arden	51	15 23		14 00			
12 30		16 17	2 10	Neepawa .	61	16 03		14 50			
d11 45		15 55	2 45	Franklin .	70	16 28		15 45			
a10 20		15 35	2 80	Minnedosa	78	16 50		17 00			
9 45		dei5 15	3 20					18 00			
9 00								18 40			
WeFr									TuTh		
17 40		a 15 00	3 20	Minnedosa	78	17 00		11 30			
17 00		14 35	3 60	Basswood	88	17 25		12 20			
16 10		14 15	3 90	Newdale..	97	17 45		13 00			
15 30		13 53	4 25	Strathclair	106	18 08		14 00			
14 40		13 30	4 60	Shoal Lake	115	18 30		a14 40			
14 00		13 10	4 95	Kelloe	123*	18 50		15 10			
13 35		12 55	5 20	Solsgirth .	130	19 05		15 45			
d13 00		dei2 30	5 55	Birtle ..†	137	19 30		16 15			
	Mxd						Mxd				
	WeFr	Mon				Sat	Tu, Th				
a11 30	11 55	12 05	5 55	Birtle	137	19 55	19 55	17 45			
11 00	11 35	11 48	5 80	Foxwarren	145	20 10	20 15	18 20			
10 25	11 05	11 25	5 20	Binscarth	155	20 33	20 45	19 00			
9 40			6 70	Russell ...	166			21 40			
	11 00	11 24	6 20	Binscarth	155	20 34	20 50				
	10 20	11 00	6 55	Millwood	162	20 55	21 20	Expr.			
	9 55	10 40	6 75	Harrowby	168*	21 15	21 50	rate			
	9 15	10 10	7 20	Langenb'g	180	21 45	22 30	\$2 25			
	8 40	9 48	7 60	Churchbri	189	22 07	23 10	2 25			
	8 20	9 28	7 90	Bredenb'ry	197	22 25	23 40	2 25			
	7 55	9 10	8 25	Saltcoats..	205	22 45	24 15	2 25			
	7 30	8 47	8 60	Rokeby ..	215*	23 08	1 00	2 50			
	7 00	8 30	8 95	Yorkton ..	223	23 30	1 20	2 50			

SASK. & WEST. RY. AND G. N. W. EXTENSION

Fri WeFr Fare Mile Thr TuTh

	14 30		Minnedosa	0		17 05
	13 15	65	Rapid City	15		18 20
12 25		1 00	Pettapiece.....	23	19 15	
11 50		1 40	Oak River.....	33	19 55	
11 05		1 70	Hamiota	41	20 30	
10 25		2 05	Crandell.....	50	21 10	
9 30	lv	2 65	Miniota	61	22 10	ar

See page 54 for G. N. W. Ry. from Brandon.

* Flag station

† Meal Stations.

WACHORN'S GUIDE.

TELEGRAPH RATES FOR 10 WORDS.

From Winnipeg, P. Ia P., Brandon, Carberry, other points in Manitoba 25c extra
The 2nd column gives the rate per word over 10. The address and signature free

Alabama	\$ 75	5c	Missouri	\$ 60	4c
Arizona	1 00	7	Montana	60	4
Arkansas	75	5	Montreal	75	5
British Columbia—			Nebraska	60	4
Cranbrook, Wardner			Nevada	1 00	7
Fisher, Nelson, Kaslo,			New Brunswick	75	5
Rossland, Robson,			New Hampshire	75	5
Nakusp, Trail, Sandon			New Jersey	75	5
Slocan City, Arrow-			New Mexico	75	5
Head, Moyie City....	1 00	7	New York (state)....	75	5
†Fort Steele.....	1 00	7	North Carolina.....	75	
*Vancouver, *Victoria,			Northwest Territories-		
*Nanaimo, *New West-			Moosomin to Re-		
minster, Donald,			gina & Moose Jaw }	40	3
Golden, Kamloops,			Fort Qu'Appelle... }		
Revelstoke and other			Touchwood, Battle-	65	5
main line offices in			ford		
British Columbia....	75	5	Prince Albert.....		
California	1 00	7	Duck Lake, Maple		
Colorado	75	5	Creek, Dunmore ..	60	4
Connecticut	75	5	Medicine Hat.....		
Dakota	50	3	Lethbridge, Mac-		
Dawson City.....	4 75	25	leod, Red Deer,	85	6
Delaware	75	5	Edmonton.....		
D. of Columbia	75	5	Calgary, Banff.....	70	5
Florida	75	5	Nova Scotia	75	5
Georgia	75	5	Ohio.....	75	5
Idaho	75	5	*Ontario—	75	5
Illinois—Chicago, &c..	50	3	Sault Ste Marie ..	60	4
General offices.....	60	4	Rat Portage and }		
Indiana	60	4	Keewatin..... }	25	2
Indian Territory.....	75	5	Prt Arthur, Ignace }		
Iowa Chief towns....	50	3	and Fort William }	50	3
" General	60	4	Oregon	75	5
Kansas	60	4	Oklahoma Ter.....	75	5
Kentucky, Louisville.	60	4	Pennsylvania.....	75	5
" general	75	5	Quebec Province....	75	5
Louisiana	75	5	Rhode Island.....	75	5
Maine	75	5	South Carolina	75	5
Manitoba—			Tennessee	75	5
All points	25	2	Texas.....	75	5
Maryland	75	5	Utah	75	5
Massachusetts	75	5	Vermont	75	5
Michigan	60	4	Virginia	75	5
Minnesota	50	3	Washington Ter....*	75	5
Mississippi.....	75	5	West Virginia	75	5
			Wisconsin	50	3
			Wyoming.....	75	5

NIGHT RATES—(Except points marked * no red'cn.)

Where day rate is; 25 and 35c. 40 and 50c. 60c. 75c. 1.00 1.25 1.35-8
Night rate is 25-1 30-2 40- 60-4 75 1.00 1.00-7

† Night rate to Fort Steele and Wardner, B.C., is 75 and 5.

‡ Night rate to Sand Point is 80 and 6.

* NOTE—Where day rate to Ontario and Quebec is 75 and 5
night rate is 50 and 3.

CABLE rates to Great Britain, France and Germany, 37 Cents
per Word from Man., N.W.T. and B.C.—Address and Signature
charged for. South Africa \$1.35 per word.

G. N. W. SPECIAL MESSENGER SERVICE.

RAVES—By the hour 25c per hour, fraction of an hour at rate of
30c per hour. Tel. 956.

Telegrams to G. N. W. office free. Tel. 956 or 947.

WACHORN'S GUIDE.

CANADIAN NORTHERN RAILWAY

Dauphin Line

Mon	Wed Fri	Mo WeFr	Fare es	Dec. 5, 1899 Stations	Mile s	Tues Th Sa	Wed Fri	Sat
.....	22 15.	Winnipeg	Lv	8 00.
.....	20 00.	Portage la Pra.....	0	10 15.
.....	17 45.	Gladstone Jct.....	36	12 45.
.....	17 20.	1.75	Ogilvie	43	13 10.
.....	16 50.	2.00	Plumas	49	13 40.
.....	16 05.	2.55	Glenella.....	63	14 20.
.....	15 40.	2.85	Glencairn.....	71	15 00.
.....	15 00.	3.35	McCreary	83	15 40.
.....	14 30.	3.65	Laurier	91	15 15.
.....	13 55.	4.00	Makinak	100	16 45.
.....	13 20.	4.30	Ochre River.....	107	17 20.
.....	12 40.	4.80	Dauphin	†	120 18 00a
12 00	12 10.	4.80	Dauphin	†	120	6 45.	18 30.
11 25	11 35.	5.20	Valley River.....	130	7 20.	19 05.
11 00	11 10.	5.45	Sifton	136	7 45.	19 30.
10 50	11 00.	Sifton Jct.....	138	7 55.	19 40.
.....	Sifton Jct.....	138
.....	10 35.	5.90	Fork River	147	8 20.
.....	10 10.	Gruber	156	8 50.
.....	10 00.	6.40	Winnipegosis	†	159	9 00.
10 15	6.15	Ethelbert	153	20 20.
9 40	6.50	Garland	162	20 55.
9 00	6.90	Pine River	172	21 35.
8 30	7.35	Sclater	183	22 05.
8 00	7.60	Cowan	190	22 40.
6 55	8.45	Minitonas	211	23 50.
6 15	8.90	Swan River	†	222	24 30.

† Meals.

THE GRAND VIEW HOTEL

Opposite the Station, Dauphin.

Special accommodation and sample rooms for travellers. Heated by furnace. First class attendance. Stable in connection.

E. WEDMEYER, Proprietor.

THE MANOR HOTEL Dauphin

First class accommodation for travellers and visitors.
Good attendance, stable in connection.

South of track.

WILLIAM WHITMORE, Prop.

WAGHORN'S GUIDE.

LETHBRIDGE AND CROWS NEST SEC.

Read Up.

November 19, 1899

Read Down

Daily	14 20	0	ar.... Winnipeglv	Dly	16 30	Expr
Daily	7 35	660	lv.... Dunmore Jct... ar	Dly	18 10	100 lb

	Daily	Mls	Ar..	Fare	Daily	Expr
	6 50...		Ar.. Medicine Hat.. Lv	...	18 15	4.25
	6 35...	0 Dunmore Jct	.20	18 30	4.25
	6 08...	8 Bull's Head.... *	.75	18 50	4.25
	5 42...	16 Seven Persons... *	1.05	19 10	4.25
	5 19...	23 Whitta	1.35	19 30	4.25
	5 00...	30 Winifred	1.60	19 48	4.25
	4 30...	38 Bow Island.... *	1.95	20 23	4.25
	4 00...	46 Burdett	2.25	20 43	4.50
	3 26...	54 Grassy Lake	2.60	20 58	4.50
	2 49...	63 Purple Springs	2.95	21 22	4.50
	2 18...	71 Wetmore	3.25	21 42	4.50
	1 46...	80 Woodpecker... *	3.60	22 17	4.50
	1 15...	89 Chin	4.00	22 37	4.50
	24 46...	97 Coaldale	4.30	22 56	4.75
 Crows Nest Jct....		
	24 12..	107 Lethbridge	4.70	23 22	4.75
	23 42...	111 Whoopup	4.95	23 42	5 25
	22 48...	126 Kipp..... *	5.55	24 37	5 50
	22 22...	135 Pearce..... *	5.90	1 02	5 75
	21 58...	143 Macleod	6.30	1 22a	5 75
Ar.	Daily				Daily	
	21 53	143 Macleod.....	6.30	1 27lv	5 75
	21 28	152 Peigan..... *	6.75	1 47	6 00
	20 55	163 Bocket	7.25	2 12	6 25
	20 22	173 Pincher	7.80	2 42	6 25
	20 03	179 Cowley	8.10	3 02	
	19 27	190 Livingstone .. *	8.65	3 34	6 50
	18 58	199 Blairmore	9.10	3 59	6 50
	18 15	212 Crows Nest....	9.75	4 32	6 50
	18 51	217 Loop	10.00	4 57	6 75
	17 29	222 Erickson	10 25	5 20	6 75
	17 23	224 Michel	10.35	5 24	6 75
	17 05	230 Sparwood	10.65	5 37	6 75
	16 33	240 Hosmer	11.15	6 02	6 75
	16 13	247 Fernie	11.55	6 22	6 75
	15 58	250 Coal Creek .. *	11.55	6 32	6 75
	15 32	258 Morrissey .. *	12.10	6 52	7 00
	15 08	266 Elko	12.45	7 12	7 00
	14 28	279 Jaffray..... *	13.10	7 40	7 00
	13 58	289 Wardner	13.60	8 05	7 00
	13 28	301 Ft. Steele Jct. .	14.20	8 33	7 25
	13 01	311 Cranbrook....	14.70	9 10	7 25
	12 31	320 Swansea	15.30	9 35	7 25
	12 01	331 Moyie		10 02	7 25
	11 56	333 Moyelle	15.70	10 09	7 25
	11 29	341 Tochtly	16 20	10 32	7 50
	10 59	352 Yahk	16 75	10 59	7 50
	10 44	357 Goatfell	17 00	11 12	7 50
	9 50	366 Kitchener....	17.50	11 37	7 50
	8 52	378 Creston	17.90	12 15	7 75
	8 02	391 Sirdar	18.70	12 50	7 75
lv	7 50	394 Kootenay Ldg....	18.85	13 00ar	7 75
.....	5 00	0 Kootenay Landing, Str....		13 20*
.....	24 00	52 Nelson	" 21.05	17 20	8.00

* Pacific Time 1 hour slower.

WAGHORN'S GUIDE.

†Meals. **MACLEOD SECTION.** *Flag stations.

READ UP. No. 43. Tu, Th, Sa	Fare	Nov. 18, 1899.	Miles from Calgy	Readdown No. 44. Tu, Th, Sa	Exp trm Wpg
arv 21 00 Calgary.....	0	7.45 de.	per
.... 20 55 Calgary Jct.....	1	7.50....	roolbs
.... 20 27	\$.40 Midnapore....	10	8.17....	5 25
.... 20 00	.75 De Winton ..	18	8.44....	5 50
.... 19 30	1.15 Okotoks.....	27	9.13....	5 50
.... 18 50	1.60 High River...†	40	9.52....	5 75
.... 17 57	2.05 Cayley.....*	49	10.22....	5 75
.... 17 33	2.30 Nanton.....	57	10.48....	6 00
.... 16 48	2.90 Stavely.....*	72	11.38....	6 25
.... 16 19	3.30 Claresholm..	82	12.10....	6 25
.... 15 46	3.75 Leavings.....*	93	12.45....	6 50
.... 15 10	4.30 West Macleod..*	105	13.25....	6 50
de.. 15 00		Lv... Macleod....	107	13.35 arv	

* Flag station. † Meals

ALBERTA RAILWAY & COAL CO. and GT. FALLS & CANADA R'Y CO

GREAT FALLS ROUTE.

Mxd.

Mxd.

Mo, We Fri.	Mls	Nov. 2, 1899.	Fare	Tues. Th, Sat
11 40pm	200	Ar... Lethbridge... De	0	6.30pm
10.20pm	180 Stirling.....	95	7.50pm
9.00pm	162 Tyrrell Lake.....	9.10pm
8.40pm	157 Brunton.....	2.05	9.35pm
7.50pm	146 Milk River.....	2.65	10.35pm
6.50pm	133	†.. Coutts... } Intern'l	3.30	11.40pm
6.10pm	133	.. Sweet Grass. } Boundy	3.30	12.30am
5.15pm	121 Kevin.....	1.30am
4.20pm	108 Rocky Springs....	4.55	2.25am
3.25pm	96	..†. Shelby Junction...	5 20	3.25am
8.00pm	96	..†Shelby Junction...	5 20	4.00am
2.10pm	84 Conrad.....	5.75	4.50am
2.50pm	66†.. Pondera.....	6.65	6.10am
10.55pm	42†.. Collins.....	7.85	8.05am
1.35am	20 Steel.....	8.95	9.35am
8.50am	11 Vaughan.....	9.20	10.20am
7.45am	0	De... Great Falls... Arr	9.20	11.10am

† Meals.

Connecting with Great Northern Railway system at Shelby Jct. and Great Falls. See Great Northern time card page 38.

CROWN TIMBER OFFICES :

Winnipeg—E. F. Stephenson, Wpg.

All Dominion Land Agents act as Crown Timber Agents. The only separate office is that at New Westminster, B.C., James Leamy, Agent.

BOILER INSPECTORS.

J. C. Gibson, Winnipeg.
John Hindly, Brandon.

J. Darlington, Brandon.
Wm. Garret, Morden.

WACHORN'S GUIDE.

GREAT NORTHERN RAILWAY.

Daily ex Su	Daily Su	Fares	STATIONS.	Miles.	Daily	Daily ex Su	Expr Rates 100 lb
p	1 35	\$	ar.. Winnipeg (C.P.R.Stn). lv		2 10	p	
	1 21	.15 St. James.....	4	2 25		\$.50
	12 53	.55 La Salle	18	2 52		.50
	12 42	.75 Shanawan	24	3 04		.60
	12 32	.90 Osborne	29	3 16		.60
	12 08	1.20 Morris	42	3 41		.75
	11 40	1.70 Rosenfelt Jct.	56	4 08		.75
	11 05	2.10	lv..... Gretna..... ar	69	4 45		1.00
	10 50	2.15 Neche	71	5 00		1.25
	9 25	3.35 Grafton	110	6 29		1.65
a	8 00	4.55	†lv..... Grand Forks. †. ar	150	7 55		2.00
a	4 40	4.55	ar..... Grand Forks..... lv	0	5 43	p	
a	3 55	5.40 Larimore.....	25	6 29	p	
a	2 25	7.45 Devils Lake	86	8 05	p	
a	12 45	8.90 Rugby Jct	142	9 41		
p	11 15	10.75 Minot	204	10 30	p	
p	8 30	26.55	lv..... Havre..... ar	634	10 45	p	
a	3 25	35.00	ar..... Great Falls..... ar	754	3 15	a	
p	7 00	35.00 Helena.....	852	11 35	p	
p	10 30	35.00	ar..... Butte..... lv	935	8 30	p	
a	8 00	26.55	ar..... Havre..... lv	634	11 15	a	
a	3 55	52.45 Shelby Jct.....	739	3 18	a	
p	8 10	37.50 Kallspell.....	899	10 10	p	
a	8 00	45.00 Spokane..... ar	1346	7 30	a	
p	4 10	50.00	lv..... Seattle..... ar	1493	19 30	p	
	7 50a	\$4.55	ar..... Grand Forks.... lv	150	8 00	p	
	5 10a	6.90 Fargo.....	228	10 30	p	3.00
	5 05a	6.95 Moorhead.....	229	10 40	p	3.00
	3 10a	8.28 Breckenridge.....	275	12 20	a	3.25
	1 02	10.00 Morris.....	332	2 18		3.25
	11 07	11.65 Willmar.....	387	4 05	
	7 40p	18.25	lv..... Minneapolis..... ar	479	7 15	a	3.25
	7 05p	18.55	lv..... St. Paul..... ar	489	7 45	a	3.25

THE SOO-PACIFIC LINE—The Scenic Route

CAN. PAC. AND MINN. ST. PAUL & SAULT STE MARIE RYS.

	Dly	Frs.	Nov. 19, 1899.		Mls	Dly	Ex. Rates frm Wigg	
			Central Time.					
W. R. Callaway, G.F.A., Minneapolis.	7 00	p....	Ar. St. Paul Union Depot.	Lv	0	9 05	per 100 lb	
	6 30	p....	Minneapolis Milwaukee Depot		10	9 45	a	
	8 20	p.... Paynesville		92	12 43	p	
	2 05	p.... Glenwood		130	2 00	p	
	11 05	a.... Hankinson		215	5 05	p	
	9 20	a.... Enderlin		267	6 45	p	
	4 35	a.... Harvey		406	11 35	p	
	2 20	a.... Minot		478	1 55	a	
	11 55	p....	Leave..... Portal	Arv.	560	4 30	a	
			MOUNTAIN STD. TIME					
	22 40	Arv..... North Portal.	Leave	3 50	\$2 75	
	22 12 Roche Perceé		573	4 15	2 50	
	21 50 Estevan		583	4 35	2 50	
	21 16 Macoun		600	5 03	2 50	
	20 41 Halbrite		619	5 33	2 75	
	20 08 Weyburn		636	6 02	2 75	
	19 34 Yellow Grass		653	6 30	2 75	
18 55 Milestone.....		674	7 04	3 00		
18 12 Rouleau.....		695	7 40	3 00		
17 49 Drinkwater.....		703	8 00	3 00		
17 27 Pasqua Junction		729	8 20	3 00		
17 12	Leave..... Moose Jaw.....	Arv.	727	8 35	a 3 00		

* Flag station.

† Connects with C.P.R. Main Line. SS

Arrive

C.P.R. EAST

Leave

215

Mxd exSun	daily ex Tu	Frsfr Wpg.	Central Stan'd	Time	Mls.	daily exFr	Mxd exSun
18 00	10 15	25	†Winnipeg		16 00	7 00
17 25		ar	Bird's Hill*	8	16 17	7 30
17 05		45	Gonor	15		8 00
16 38	9 31	65	Selkirk	21	16 42	8 30
15 45	9 15	90	Tyndall	29		9 15
15 10	9 02	1.05	Beausejour*	36	17 10	9 55
14 30		1.35	Molson	45	17 27	11 00
14 05		1.50	Julius	50		11 25
13 35		1 65	Shelly	55		11 45
13 05	8 14	1.85	Whitemouth†	61	17 58	12 45
12 15		2.05	Darwin	71		13 15
11 45		2.25	Culver	75		13 40
11 15	7 35	2.45	Rennie*	81	18 36	14 10
10 45		2.65	Telford	91		14 40
10 10		2.95	Cross Lake	97		15 15
9 55		3.05	Ingolf	102		15 35
9 30	6 40	3.30	Kalmar	101	19 28	16 00
9 05		3.45	Deception	114		16 20
8 40		3.60	War Eagle	119		16 40
8 25		3.70	Ostersund	121		16 53
7 55	5 58	3.90	Keewatin	129	20 11	17 15
.....		4.00	Norman	131
7 30	5 50	4.00	Rat Portage	133	20 20	Ex Sun
18 00	5 40	4.25	Margach	141	20 32	7 45
17 25		4.40	Scovil	147		8 25
17 00		4.50	MacMillan	150		8 50
16 45		4.75	Hawk Lake	157	21 23	9 05
16 15	4 52	4.90	Summit	155		9 40
15 50		5.20	Parrywood	174		10 08
15 05		5.40	Gilbert	180		10 50
14 35		5.65	Vermillion Bay	188	22 21	11 15
14 03	3 51	5.95	Eagle River	198	22 46	11 45
13 18	3 30	6.25	Oxdrift	208		12 35
12 35		6.45	Dryden*	215	23 10	13 15
12 05	2 58	6.60	Barclay	220		13 45
11 40		6.85	Wabigoon	227	23 34	14 10
11 10	2 32	7.00	Dinworic*	233	23 45	14 40
10 45	2 21	7.20	Brule	240		15 05
10 15		7.50	Tache	250	24 17	15 35
9 30	1 47	7.75	Bigsby	257		16 16
9 00		7.90	Raleigh	260		16 48
8 35		8.10	Butler	269	24 59	17 10
8 05	1 05	8.35	Ignace†	278	1 16	17 40
7 30	24 50	8.50	Falcon	285	1 23	18 15
17 15	24 40	8.90	Bonheur	296	1 59	7 00
16 55		9.25	Martin	306		7 20
16 10	24 06	9.45	English River	314	2 32	8 15
15 25		9.65	Shebandowan	329		9 10
15 00	23 30	10.05	*Savanne	354	3 48	10 05
14 35		11.05	Linkoping	365		10 40
14 05		11.20	Dexter	371	4 23	12 30
12 30		11.60	Buda	386		13 25
11 45		11.80	Finmark*	393	5 02	13 45
11 25	21 37	12.20	Kaministiquia	402	5 20	14 40
11 35		12.25	Kakabeka	408		15 10
10 35		12.40	Murillo	413	5 42	15 50
10 10	20 55	12.60	Neebing	419		16 15
9 35	20 32	12.80	Fort William	426	6 10	16 35
8 50							7 05
8 20	20 10						39
8 00							40
7 45							
7 00	19 40						

See page 42 connections Toronto, Montreal, etc. *Flag station.

NORTHERN NAVIGATION CO. OF ONT., Ltd

Collingwood Line

NORTH-WEST TRANSPORTATION CO., LD.

Sarnia Line

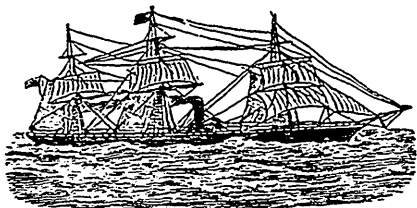

STEAMERS :

**MAJESTIC
MONARCH**

**CITY OF COLLINGWOOD
UNITED EMPIRE**

The highest class Canadian Passenger
Steamers on the Great Lakes.

**Sailing between Duluth, Port Arthur, Fort William
via Collingwood or Sarnia in connection
with Grand Trunk Ry. System.**

Connections made at Sault Ste. Marie with Steamers of Northern Navigation Co. plying between French River, Parry Sound, Midland and other Shore Ports on Georgian Bay.

**Through steamer service to
Windsor, Detroit and Toledo.**

Tickets issued to all points East by Agents of Northern Pacific, Great Northern and Canadian Pacific Railways.

Dates of sailing and rates will be given upon application to

WILLIAM PHILLIPS

Northwest Agent,

345 Main St. Winnipeg.

Telephone 740

WACHORN'S GUIDE.

C. P. R. EASTERN DIVISION. Nov. 19, '99

Going West (Eastern Standard Time.) Going East
Read up (One hour slower going west.) Read down

St. Paul No. 7 Daily.	No. 1 ex. Mo	Fare 1stcls	from Winnipeg.	Mls.	No. 2 ex. Sa.		Exp frm W'g
pm	8 30p	12.80	Fort William....	424	7 25	am	3.50
	8 0	13.00	Port Arthur	430	7 40		3.50
	7 40	14.75	Mackenzie	444	8 11		3.50
	7 02	14.90	Pearl River	463	8 45		3.50
	6 00	15.75	Nepigon	495	9 47		3.50
	5 25	16.40	Mazokama.....	519	10 18		3.50
	4 25	17.65	Rosspoint	545	11 18		3.50
	3 45	18.25	Schreiber	558	11 55		3.50
	2 52	19.05	Jack Fish	577	12 47	pm	3.50
	1 50	20.45	Port Coldwell ...	608	1 50		3.50
	1 25	20.45	Peninsula.....	613	2 11		3.50
	1 10	20.80	Heron Bay	621	2 25		3.50
	12 46	21.20	Cache Lake.....	...	2 55		3.50
	12 28	21.85	Trudeau	647	3 16		3.50
pm	12 03p	22.50	Bremner.....	661	3 44		3.50
am	11 30a	23.05	White River	677	4 15		3.50
	10 48	23.85	Amyot	696	4 58		3.50
	8 59	25.90	Missanabic.....	748	6 41		3.50
	8 35	25.55	Dalton	762	7 09		3.50
	8 05	25.55	Windermere.....	779	7 43		3.50
	7 38	25.55	Pardee	794	8 14		3.50
	7 00	25.55	Chapleau	808	8 45		3.50
	6 23	25.55	Nemegosenda ..	824	9 30		3.55
	5 47	25.55	Ridout.....	842	10 07		3.50
	5 13	25.55	Woman River ..	859	10 44		3.50
	4 45	25.55	Ramsay	874	11 10		3.50
	4 12	25.55	Biscotasing	891	11 42		3.50
	3 36	25.55	Metagama	910	12 19a	am	3.50
	3 06	25.55	Pogamasing	923	12 54		3.50
	2 51	25.55	Straight Lake ..	934	1 17		3.50
	2 30	25.55	Cartier	845	1 45		3.50
	2 05	25.55	Windy Lake	852	2 05		3.50
am	1 00a	25.55	Sudbury	982	3 10		3.50
9 30am			Minneapolis	0		6 20p	5.00
5 52pm			de Sault Ste M. ar	494		11 40a	Exp.
1 58am			de Sudburyar	676		5 27p	5.00
11 53am	1 00am	27.90	Sudbury.....	1038	3 10a	5 32	4.25
10 12	10 30	27.90	Sturgeon Falls ..	1038	5 02		4.50
9 30	10 30	25.75	North Bay	1061	5 45a	8 03p	4.75
7 05am	10 00p		North Bay G.T.R.	0	6 15a	8 45p	
9 10am	4 15	31.90	Allandale.....	164	11 58a	8 00a	
5 00pm	2 00	31.90	Toronto.....	226	2 05p	10 10a	
9.15am	10 15p	28.75	North Bay ...lv.	1061	6 00a	8 15p	4.75
		28.95	Thornclyff	1067			4.75
		29.35	Nashonsing	1075			4.75
		29.70	Bonfield	1081			4.90
		29.70	Rutherglen	1085			4.90
		30.10	Eau Claire.....	1095			5.25
7.36am	8 32	30.55	Mattawa	1107	7 36	9 47p	4.90
		31.40	Deux Rivieres ..	1128			4.90
	pm	31.95	Bissett.....	1141			5.00

§ Meals. * Daily. † Ex. Sunday. ‡ Flag Stations.

WACHORN'S GUIDE.

Read up. (Eastern Standard Time.) Read down.

St.P.&M Dly No.7	No. 1 Daily	Fare 1st cl	Mls.	No. 2 Daily	Bston ex d'ly No.8	Exp rate
	ex. Su	32.35	Rockcliffe.....†	1151	ex. Su	5.00
	pm	32.50	Mackey.....†	1155		5.00
		32.80	Moorlake.....†	1168		5.00
		33.25	Wylie.....†	1172		5.00
4cam	6 00	33.45	Chalk River.....†	1179	9 55a	5.00
		33.95	Pettewawa.....†	1189		5.25
59	5 11	34.35	Pembroke.....	1199	10 44a	5.25
		35.00	Cobden.....	1218	12 47am	5.25
		35.35	Haley's.....	1227		5.25
4 01	4 05	35.55	Renfrew.....	1234	11 48p	5.25
		36.00	Sand Point.....	1245	1 48am	5.25
3 21	3 26	36.20	Arnprior.....	1252	2 23a	5.25
		36.45	Pakenham.....	1260		5.25
		36.75	Snedden.....	1265		5.25
2 53	2 54	36.75	Almonte.....	1268	12 57	5.25
2 40am	2 41p	36.50	Carleton Jct.....	1275	1 09p	5.25
5 40pm	7 00	39.95	lv Brockville..ar	9 55p	12 20pm	5.55
1 35p	7 20a	40.35	lv Prescott....ar	3 15p	10 15am	5.50
2 40am	2 41p	36.50	Carleton Jct.....	1275	1 15p	5.20
		36.60	Stittville.....†	1288		5.50
1 50a	1 45p	36.60	Ottawa.....ar	1303	2 05	4 00a
1 40a	1 30p	36.70	Hull.....	1305	2 20	4 10
		37.20	East Templeton..	1314		5.50
		37.20	L'Ange Gardien	1319		5.50
		37.20	Buckingham....	1323		5.50
		37.20	Rockland.....	1329		5.50
		37.20	Thurso.....	1333		5.50
		37.20	N. Nation Mills.	1339		5.50
		37.20	Papineauville...	1344		5.50
		37.20	Montebello.....	1349		5.50
		37.20	Pointe au Chene.	1358		5.50
11 46p	11 46a	37.20	Calumet.....	1364	4 03	5 53
		37.20	Grenville.....	1366		5.50
		37.20	St. Phillippe....	1374		5.50
		37.20	Lachute.....	1379		5.50
		37.20	St. Hermas.....	1386		5.75
		37.20	St. Scholastique.	1391		5.75
		37.20	St. Augustine....	1396		5.75
		37.20	St. Therese.....	1403	5 15	5.75
		37.20	St. Rose.....	1406		5.75
10 26p		37.20	St. Martin Jct....	1410	5 33	7 19
10 10p		37.20	Outremont Jct....	1413	5 50	7 35
		37.20	Montreal, Vgr Sq	1423		5.75
9 45pm	9 45a	37.20	Montreal, Win. St		6 15p	8 00am
†6 30p	*6 00a	3 20p	a Montreal Vgr Sq	lv *11 00p	†8 40a	†2 00p
†1 30	*10 30p	9 00a	d Quebec.....ar	172	7 00a	3 00p
	†8 35a		ar Montreal.....lv	0	†7 50p	\$6.50
	4 10d		lv St. John.....	481	11 50a	7.00
	7 00a		lv Halifax.....ar	756	9 05p	7.00
†8 35p	*7 47a.	ar Montreal.....lv	0	*8 20p	†9 00a
8 50a	lv Portland M.C....	286	\$ 10p
†9 00a	*8 00p.	lv Boston B & M..	342	*8 10a	†8 30p
†7 50a	*7 30p.	lv New York NYC	575	8 55a	†10 20

* Daily. † Daily ex. Sun ? Daily ex. Mon.
 ‡ Daily ex. Sat. †† Frig stations. § Sun. only. 43
 † On Sundays leaves at 12.15 p.m.

WACHORN'S GUIDE.

CANADIAN PACIFIC RAILWAY.

TORONTO TO MONTREAL AND QUEBEC.

Read Up.

Nov., 1899.

Read Down

Exp daily	Exp		MI	Exp ex Sun	Exp daily	
7.15a	† 7.00p	Toronto.....lv	0	9.00a	9.35p	
4.56a	4.45p	Peterboro.	76	11.27	12.12a	
3.15a	3.05p	Tweed.....	131	1.10p	1.59a	
3.45p	Kingston, B of Q	192	†10.00a	
8.15a	11.50p	Kingston, K of P	218	4.20p	
1.10a	1.03p	Perth.....	198	3.10p	4.01a	
12.40a	12.40p	Smiths Falls	210	3.30p	4.30a	
11.36p	11.55a	Carlton Jct.....	228	4.07p	5.15a	
10.35p	11.00a	Ottawa.....	254	5.00p	6.25a	Sun only
9.30p	† 8.55a	lv Montreal w.s ar	338	7.00p	7.50a	
*6.30p	* 6.00a	lv Montreal VgrS lv	*	11.00p	†8.40a	†2.00p
†1.30p	*10.30p	lv Quebec ar	508	*7.00a	†3.00p	†7.00p
† Daily ex Sun.		* Daily.		‡ Daily ex Mon.		
] On Sundays leaves at 12.15 pm.						

GRAND TRUNK RAILWAY

Read Up **TORONTO TO MONTREAL, &c.** Read Down

No. 3	No. 5	No. 1		Nov., 1899.	No. 6	No. 4	No. 2
†7.15a	*6.50a	*5.20p	ar. Toronto ..lv	0	†7.00a	*9.00a	*9.30p
	5.46	4.30	Whitby Jct	29	8.04	9.54	10.37
						
5.25	4.22	3.25	Cobourg.....	69	9.20	11.03	12.00
4.20	3.03	2.15	Belleville	113	10.42	12.06p	1.15a
3.43	2.18	1.43	Napanee.....	134	11.29	12.44p	1.57a
3.15	1.35a	1.35p	Kingston	163	12.30p	1.35p	3.15a
1.50a	11.58p	11.55a	Brockville	208	1.55p	2.30p	4.00a
1.30a	11.34p	11.40a	Prescott	219	2.21p	2.50p	4.21a
12.20a	10.05p	10.37a	Cornwall	266	3.46p	4.00p	5.32a
†10.25p	*8.00p	*9.00a	lv. Montreal .. ar	333	*6.25p	*6.00p	*7.30a
†5.30p	†7.00p	*7.00a	ar. Montreal...lv	0	*8.30p	† 7.30p	†8.00a
	4.15p	3.35a	Richmond.	76	11.40p		10.35a
						
	8.10a	†6.00p	Portland.....	297	8.10a	5.45p
12.15p	12.40p	6.30p.	lv. Levis, Que. ar	173	8.15a	† 1.00a	†1.55p
5.30p.	St. John	751	7.55p
2.30p†	Halifax.....	847	10.25p
*7.25a	10.15p	†8.20p	lv. Montreal	0	8.25p		†9.01a
7.30p	11.30a	9.00a	Boston.....	334	8.15a		7.05p
† Daily ex Sunday.		* Daily.		‡ Ex. Monday.			

— AND —

CANADIAN PACIFIC R'Y,

— FOR —

DETROIT, HAMILTON,
TORONTO, MONTREAL,
BUFFALO, ROCHESTER,
NEW YORK, BOSTON

AND ALL CANADIAN AND EASTERN POINTS.

OFFICES : 97 Adams Street, Chicago.





IF YOU HAVE IN MIND
A TRIP TO

SOUTHERN
CALIFORNIA
EASTERN
CANADA

OR TO ANY POINT

SOUTH
EAST or
WEST

CARE UPON YOUR
NEXT REST

NORTHERN PACIFIC
AGENT

OR WRITE

CHAS. S. FEE
G. P. A. & T. A.
ST. PAUL.

H. SWINFORD
General Agent
WINNIPEG

I
T
T
E
E
R

WAGHORN'S GUIDE.

THE NORTHERN PACIFIC RAILWAY.

G. W. VANDERSLICE, Supt., Winnipeg.

H. SWINFORD, General Agent, Winnipeg.

Northward. } Taking effect April 30, 1900. Southward.
Read up. } Read down

Freight No. 158. Daily	Passeng'r No. 7. Daily	Tue Thrs Sat	Fare	Cen. Stan. Time Stations.	Mts Wpg.	Passeng'r No. 8. Daily	Mon Wed Fri	Freight No. 154 Daily
11 50a	1 30p	4 30p	\$	Ar Winnipeg De	6	1 45p	10 45a	3 00p
11 33a	1 20p	4 20	.10	Portage Jct.	2	1 55p	10 55	3 25p
11 03a	1 07p	4 07	.30	St. Norbert.	9	2 07p	11 08	4 07p
10 35a	12 55p	3 55	.45	Cartier	15	2 18p	11 20	4 30p
.....55	Glenlea	18
10 00a	12 40p	3 39	.70	St. Agathe.	23	2 35p	11 35	5 05p
9 43a	12 32p	3 32	.80	Union Point.	27	2 41p	11 42	5 20p
9 20a	12 22a	3 21	1.00	Silver Plains.	32	2 51p	11 52	5 40p
8 15a	12 07a	3 05	1.20	Morris	40	3 05p	12 07	6 45p
7 42a	11 54a		1.40	St. Jean.	46	3 17p		7 15p
6 55a	11 36a		1.70	Letellier	56	3 35p		8 00p
6 05a	11 10a		1.95	Emerson	65	3 52p		9 20p
5 20a	11 02a		2.05	Pembina.	68	4 02p		10 05p
2 27a	9 33a		3.80	Grafton.	112	5 40p		12 41p
11 35p	7 50a		5.40	Grand Forks	162	7 25p		4 55a
8 13p	6 48a		6.18	Crookston.	189	8 23p		8 35a
8 30p	4 40a		8.23	Winnipeg Jct.	257	10 35p		2 30p
3 30a		8 35p	13.25	Minneapolis	471	6 50a		
		8 00p	13.55	St. Paul	482	7 30a		6 15p

* No Agent, freight and express must be prepaid.

EMERSON

THE RUSSELL HOUSE

The Leading Hotel of Emerson. Good accommodation for
Commercial Travellers. First class Sample Rooms.

Terms moderate. THOS. W. BROWN, Prop.

EMERSON

THE SYNDICATE STABLES

First class Rigs furnished for Commercial Travellers. Bus
meets all trains. Stage leaves for Dominion City on
arrival of N. P. train from Winnipeg. Returns same
evening.

J. H. VAN WHORT, Prop.

RAILWAY BAGGAGE TRANSFER

Theatrical and Commercial Pieces
a Specialty.

Telephone 188

F. E. GREEN, Prop.

OFFICES : Fort St. and N. P. Depot,
WINNIPEG

WACHORN'S GUIDE.

N.P. Morris & Brandon Branch.

Fght. ex Sun	Passgr. Tues, Th, Sa	FARE.	Gen.Stnd. Time	Miles Wpg.	Passgr Mon, WeFi	Freight ex Sun	Exp's 100lbs
....	4 30pm	A. Winnipeg. L	0	10 45a	2 00pm	
....	3 05pm	\$1.20	Lv. Morris. Ar	41	12 06p	5 20pm	75
2 35a	2 50pm		Ar. Morris. Lv	0	12 26p	7 15pm	
1 40a	2 27pm	1.50	*. Lowe Farm..	10	12 47p	8 05pm	90*
12 35a	2 04pm	1.85	*. Myrtle	21	1 13p	8 55pm	99*
12 13a	1 54pm	2.00 Roland	26	1 26p	9 30pm	90
11 25p	1 38pm	2.25	.. Rosebank...	34	1 42p	10 10pm	1.00
10 50p	1 25pm	2.40 Miami	40	1 55p	10 50pm	1.00
9 50p	1 03pm	2.70	*. Deerwood...	49	2 18p	11 50pm	1.10*
9 20p	12 49pm	2.85	.. Altamount..	54	2 32p	12 20am	1.10
8 30p	12 31pm	3.10	... Somerset...	62	2 50p	1 10am	1.10
7 55p	11 56am	3.25	.. Swan Lake ..	65	3 06p	1 45am	1.25*
7 15p	11 41am	3.45	*. IndianSprings	75	3 22p	2 25am	1.25*
6 50p	11 29am	3.60	*. Marieapolis..	79	3 35p	2 55am	1.25
6 10p	11 13am	3.80	*. Greenway ..	86	3 51p	3 35am	1.25
5 20p	10 57am	3.80 Baldur	92	4 07p	4 15am	1.25
4 32p	10 35am	3.80 Belmont ...	102	4 32p	5 15am	1.25
Mxd						Mixed	
M.W.FR						TU. TH. SA.	
3 30p	10 35am	3.80 Belmont....	102	10 55am	1.25
2 48p	10 16am	3.80 Hilton	110	4 50p	11 37am	1.25
2 15p	10 06am	3.80	*. Ashdown...	114	5 00p	11 55am	1.25*
1 50p	9 54am	3.80	.. Wawanesa ..	120	5 13p	12 35pm	1.25
1 40p	9 46am	4.00	*. Elliott's....	123	5 22p	12 55pm	1.25
12 55p	9 33am	4.00	.. Rounthwaite .	130	5 37p	1 30pm	1.25
12 14p	9 12am	4.00	*. Martinville..	138	5 55p	2 12pm	1.25*
11 30a	9 00am	4.00	L.. Brandon. A	145	6 15p	2 55pm	1.25

†Meals. * No Agent, Express and freight must be prepaid.

Mon. **LAKE BRANCH** April, '00 Tues.

W Fr	Fre.		M	Th Sa
8 05a	:.... Portage la Prairie		7 05a
7 43a	10:.... Alpa	4	7 30a
7 30a	20:.... Townline	7	7 40a
7 15a	30	Lv.....:.... Oakland	Ar 10	7 50a

ROLAND

D. E. JONES

**LIVERY, FEED AND
SALE STABLES - - -**

First class turnouts for commercial travellers.
Orders by mail and telegraph receive prompt attention.

ROLAND

LIVERY, FEED AND SALE STABLES

Leading livery in Roland.

Special attention to commercial travellers. Terms reasonable.
Orders by wire promptly attended to.

LOWE BROS. & SIMPSON, Props.

WAGHORN'S GUIDE.

No. 308

N.P. Souris Branch

No. 307

Mixed Tue Thr Sat	Fares Wini- peg	April, 1900	Miles Depar ture	Mixed Mon We Fri	Exp's 100 lbs.
9 50am	4.00 Belmont ..		4 40pm	1 25
9 40am	4.10 Departure ..	*	4 50pm	1 25
	4.25 Tiger Hills ..	*		1 40
8 40am	4.40 Ninette ..		5 25pm	1 40
	4.50 Ontop ..	*		1 50
8 20am	4.55 Dunrea ..		6 10pm	1 50
8 00am	4.70 Margaret..	*	6 35pm	1 50
7 35am	4.90 Minto ..		6 50pm	1 50
7 10am	5.10 Fairfax ..	*	7 15pm	1 50
6 50am	5.25	De. Elgin ..	Ar	7 50pm	1 50
	5.50 Underhill ..	*		1 50

East Bound. Portage la Prairie Branch. West Bound

Mixed Tue Th Sa	Pass. Mo WeFr		STATIONS.	Miles W, pg	Pass. Tues Th Sa	Mxd Mon WeFr	Express 100 lbs
11 59	10 35a	\$	Winnipeg. De.	4 30p	4 30p	
11 45	10 25	.10	Portage Jct ..	*	4 40	4 40	40
11 18	10 03	.35	St. Charles ..	*	5 03	5 03	50
11 12	9 57	.40	Headingly .	*	5 10	5 15	50
10 48	9 38	.65	White Plains..	*	5 30	5 40	50
10 25	9 18	.85	Gravel Pit Spur ..	*	5 51	6 05	
10 16	9 12	.95	Eli ..	*	5 58	6 12	75
10 04	9 00	1.05	Eustace ..	*	6 10	6 25	75
9 55	8 53	1.15	Willow Range....	*	6 18	6 35	75
9 43	8 43	1.25	Oakville ..		6 28	6 48	75
9 33	8 35	1.35	Newton ..	*	6 35	6 58	75
9 30	8 33	1.40	Curtis ..	*	6 38	7 01	75
9 03	8 15	1.65	Por la Prairie ..		7 05	7 40	75
8 10	8 03	1.80	Horizon ..	*	7 00	8 05	
7 52	7 50	1 95	Ridgeway ..		7 11	8 20	
7 41	7 40	2.10	Youll ..	*	7 20	8 35	
7 30a	7 30a	2.25	Beaver ..		7 30p	8 50	

* No Agent, freight must be prepaid.

Eastward.

Main Line Northern Pacific Ry.

Westward.

No. 4 Daily	No. 2 Daily	Fares Wpeg		Miles.	No. 1 Daily	No. 3 Daily
7 45a	8 00p	\$13 55	Ar.... St. Paul ..	Lv 0	8 55a	10 35p
7 05a	2 25p	13 25	Minneapolis ..	11	9 30a	11 10p
		8.23	Winnipeg Jct ..	225		
10 55p	7 20a	8.23	Fargo ..	251	4 35p	6 20a
7 20p	4 10a	11.00	Jamestown ..	244	7 20p	9 22a
2 40p	11 40p	15.60	Mandan ..	450	9 40p	11 50a
10 35a	7 45p	20.00	Dickinson ..	560	1 05a	3 25p
6 50a	8 45p	24.20	Glendive ..	666	4 25a	6 50p
10 36p	8 10a	33.00	Billings ..	891	11 40a	2 50a
6 40p	4 35a	33.00	Livingston..	1007	3 15p	7 00a
4 10p	2 15a	33.95	Logan ..	1056	5 10p	9 05a
1 20p		35.00	Helena ..	1130		12 05p
	11 10p	35.00	Butte ..	1127	8 58p	
		35.00	Anacorda ..	1222		
8 20a	5 50p	37.50	Missoula..	1254	12 33a	4 30p
10 40p	8 40a	45.00	Spokane ..	1512	7 33a	11 50p
5 55p	4 10a	46.50	Pasco ..	1657	12 15p	4 30a
7 25a	6 15p	50.00	Seattle.....	1931	10 43p	2 50p
5 31a	6 55p	50.00	Tacoma ..	1911	12 30a	2 10p
11 30p	1 10a	50.00	de Portland ..	2056	7 60a	8 00p

WACHORN'S GUIDE.

CONDENSED THROUGH TIME TABLE TO THE SOUTH AND EAST.

Mile.	STATIONS.	C.P.R. and Great Northern	Northern Pacific Railway.	F.A.R.E.S.
		Daily	Daily	
0	Winnipeg.....Lv	2 10pm	1 45pm	\$ 5.45
188	Grand Forks...Ar	7 55pm	7 40pm	19.55
447	Crookston.....Ar	8 37pm	18.75
447	Minneapolis...Ar	7 15am	6 85am	
458	St. Paul.....Ar	7 45am	7 10am	

		Chicago, Milwaukee & St. Paul Railway.		Chicago, Gt. Western		Burlington Route.		Wisconsin Central Ry.		"The North-Western."		Albert Lea Route.	
		Daily	Dly. Dly. Dly.	Ex Su	Daily	Daily	Ex Su	Daily	Daily	Daily	Daily	exSu	Dly.
		am.	pm.	am.	pm.	am.	am.	am.	am.	pm.	am.	am.	pm.
4	Minneapolis. Lv	7 50	4 00	7 30	10 45	7 40	7 20	7 25a	7 05	7 30	6 25	7 50	4 25
4	St. Paul...Lv	8 30	4 30	8 10	11 20	8 15	8 05	8 00	7 40	8 10	6 55	8 30	4 55
4	Chicago...Ar	9 45	7 00	9 30	2 30	10 20	9 25	11 05	9 45	9 30	7 00	9 45	7 30

		Pennsylvania.		Michigan Central.		Wabash.		Chicago and Grand Trunk.		Erie Lines.	
		*8	*2	*10	*14	*4	*6	No. 4	No. 6.	* 9	*12
		am.	pm.	am.	pm.	am.	pm.	am.	pm.	am.	pm.
8	Chicago.. Lv	8 00p	5 30p	10 30a	3 00p	12 02p	8 15p	8 02p	8 15p	8 00p	9 20p
8	Detroit.. Ar	6 00p	10 45p	8 10p	10 45p	7 30a
8	Toronto.. Ar	1 30p
8	Buffalo.. Ar	7 50a
8	NEWYrk Ar	8 15p	6 45p	1 20a	7 14a	5 15a	7 40a	8 20	8 00p	12 15p	7 30p
				2 30p	8 45p	4 00p	8 55p	8 40p	8 05a	7 55p	6 30a

NOTE.—This table affords an easy reference to the chief Railroads whereby connections can be made and routes chosen.

1. Winnipeg to St. Paul—about 17 hours run.
2. St. Paul to Chicago—“ 13 to 15 “
3. Chicago to New York, &c.—23 or more

Extended tables will be found on pages 51-52.

* Daily. † Ex. Sunday. ‡ For extra trains see page 51

CONDENSED THROUGH TIME TABLE. NEW YORK TO CHICAGO—GOING WEST.

	Pennsylvania.			Mich. Central.			Wabash.			Chica. & Gd. Trunk			Eric Lines		
	25	No 8	No 9*	No 21*	No 5a	No 15*	No 37	No 23*	No 1*	No 18*	No 5*	No 1*	No 3*	No 5*	No 8
New York..Lv	7 55a	7 55p	5 55p	1 55p	9 55a	1 00p	12 10a	6 00p	1 00p	6 30p	9 30p	6 30p	7 55a	5 55p	2 25p
Buffalo....Lv						12 05a	4 50p	6 20a	12 15a	7 15a	2 00p	8 30p	1 00p	10 00p	5 30a
Toronto....Lv									7 30p	7 30p		7 20p	4 50p	11 15p	7 35a
Detroit....Lv						7 20a	11 25p	12 40p	7 10a	2 20p	11 03p	2 40	8 40p		
Chicago....Ar	7 45a	7 15a	9 00p	5 00p	9 00a	8 00p	7 50a	8 55p	2 40p	9 30p	7 15a	10 55	7 00a	2 30p	8 45p

* Daily. † Ex Sunday. § Sun 9:30 pm. CHICAGO TO ST. PAUL. ‡ For extra service see page 51

51

	Burllington Route.		Albert Lea Route.		Wisconsin Central.		The North Western Line.		Chic., Milwaukee & St. Paul.		Chicago Great Western Ry.			
	p.m.	Ex Sat	p.m.	p.m.	p.m.	a.m.	p.m.	p.m.	p.m.	Dly	exSunday	Daily		
Chicago.....Lv	6 30	10 55p	4 00	10.00	*6 15	*2 45	10 15	6 30	10 30	9 00a	5 00p	6 30p	6 45a.m.	10 30p.m....
St. Paul.....Ar	a.m.	p.m.	a.m.	p.m.	a.m.	p.m.	a.m.	a.m.	p.m.	p.m.	a.m.	a.m.	7 45	8 30p.m
Minneapolis..Ar	7 45	12 55	8 40	7 30	8 15	5 00	11 30	7 45	8 10	10 15	11 15	7 45	8 25	9 05p.m

ST. PAUL TO WINNIPEG.

	Gt. Northern & C.F.R.		North'n Pacific Ry.	
	Daily.	Daily.	Daily.	Daily.
St. Paul.....Lv	7 05 pm	7 05 pm	8 00 pm	8 00 pm
Minneapolis..Lv	7 40 pm	7 40 pm	8 55 pm	8 55 pm
Crookston....Lv			6 20 am	6 20 am
Grand Forks..Lv	8 00 am	8 00 am	7 15 am	7 15 am
Winnipeg.....Ar	1 35 pm	1 35 pm	1 05 pm	1 05 pm

TICKET OFFICES :

O. P. R. MAIN ST. OPP. P. O.
N. P. R. PORTAGE AVENUE.

WACHORN'S GUIDE.

LAKE SHORE AND M. S. RY.

Daily	D. ly	Ltd Dly		LdDly	Daily	LdDly	Daily	Daily
3 00p	7 10a	4 30p	ar..Chicago....lv	8 30a	10 30a	5 30p	9 00p	3 00a
7 05a	10 40p	10 35a	ar..Toledolv	2 40p	4 50p	11 25a	4 00a	3 50a
3 55a	6 35p	7 45a	nr..Cleveland .lv	5 45p	7 40p	2 20a	8 00a	11 25a
11 15p	12 20p	3 20a	lv..Buffalo ...ar	10 10p	12 20a	6 50a	2 00p	3 55p
1 00p	9 30p	5 30p	lv..New York .ar	10 00a	1 30p	6 30p	5 30a	7 00a
10 30a	6 00p	2 45p	lv..Bostonar	3 00p	9 05p	6 45a

Read up. St. PAUL & DULUTH Railroad. Read down

Daily	Daily	ex Su		ex Su	Daily	Daily
6 45a	7 00p	1 40p	Ar.....DuluthLv	9 00a	1 55p	11 15p
6 00a	7 05p	1 40p	Ar.. West Superior Lv	9 00a	1 50p	11 50p
2 45a	4 53p	11 10a	Lv.... HinckleyLv	12 10p	4 05p	3 47a
10 45p	11 45p	7 35a	Lv.... StillwaterAr	3 35p	7 15p	7 15a
11 15p	2 25p	8 30a	Lv.... St. Paul.....Ar	2 50p	6 30p	7 15a
11 00p	2 00p	8 05a	Lv.. Minneapolis....Ar	3 15p	6 55p	7 30a

b 2.10 pm Sundays.

CHICAGO GREAT WESTERN RAILWAY.

Daily	Daily	ex Su		ex Su	Daily	Daily
8 25a	9 05p	1 25p	ArMinneapolis ..Lv.	7 40a	7 35p	10 45p
7 45a	8 30p	12 50p	Ar.. St. PaulLv	8 10a	8 10p	11 20p
12 12a	12 50p	5 49a	Lv.. Waterloo Ar	3 47p	3 02a	7 53a
11 25p	12 01p	5 02a	" Cedar Falls ... "	4 35p	3 47a	8 35a
10 40p	10 55a	4 16a	" Marshalltown .. "	5 35p	4 46a	9 22a
8 30p	8 30a	2 30a	" .. Des Moines... "	7 50p	6 50a	11 30a
2 20p	9 45p	" .. St. Joseph "	3 15a	11 58a	5 00p
12 07p	7 52p	" Levenworth .. "	5 20a	2 00p	6 53p
10 45a	6 30p	Lv. Kansas City ... "	7 00a	3 30p	8 35p

MINNEAPOLIS & ST. LOUIS (ALBERT LEA).

Daily	Daily	Ex Su	mils		Ex Su	Daily	Daily
8 40a	8 00a	7 30p	0	St. PaulLv	9 00a	8 00p	7 00p
8 05a	7 25a	6 55p	12	Minneapolis ..	9 35a	8 35p	7 35p
5 05a	3 50a	3 15p	120	Albert Lea ...	1 05p	12 05a	10 45p
4 00p	10 00p	533	Chicago	7 00a	10 45a
2 05p	594	St. Louis ...Ar	2 15p
.....	9 00p	8 30a	309	Des Moines....	8 30p	6 40a
.....	7 35p	7 00a	364	Omaha	9 40p	8 15a
.....	10 45a	9 45p	560	Kansas City ..	6 45a	3 52p

THE BURLINGTON ROUTE.

Read up.	Daily	Ex Sun		Daily	Ex Sun	Read down.
	8 20am	1 30pm	Ar... Minneapolis ..Lv	7 20pm	7 40am	
	7 45am	12 55pm	Ar.... St. Paul	8 05pm	8 15am	
	5 00am	9 55am	Ar.... Winona	11 32pm	11 48am	
	3 35am	8 25am	Ar.... LaCrosse.....Ar	12 13am	12 33pm	
	11 50am	4 43am	Lv.... DubuqueAr	3 43am	3 59pm	
	6 30pm	10 55pm	Lv.... Chicago	9 25am	10 20pm	
	13 15pm	Lv.... Peoria	11 45am	
	8 21am	Lv.... St. Louis.....Ar	5 21pm	6 40am	

† Except Sunday.

BIG FOUR ROUTE.

Depots, Central Stn, 12th st, Park Row, 22nd, 39th, 53rd & 63rd Sts. Ticket offices, 234 Clark St and Auditorium Hotel, Chicago.

Cincinnati and Louisville Day Express	9 00am	5 30pm
Washington Special	* 1 00pm	* 9 30pm
Cincinnati and Louisville Night Express.....	8 30pm	7 15am

WAGHORN'S GUIDE.

CANADIAN PACIFIC RY. CO. STEAMER LINE.

ARROW LAKE BRANCH

	Daily						Daily	
.....	16 15	Ar..	Revelstoke	Lv	8 00
.....	14 50	Arrowhead	Ar	9 30
.....	14 30	Arrowhead, str.	De	9 45
.....	11 30	Nakusp		12 40
.....	22 00	Lv.....	Robson	Ar	20 20

NAKUSP, SANDON & KASLO

Daily	11 15						13 15	Daily
	9 25	ar.....	Nakusp C. P. R.	lv	15 10	
	8 00	lv.....	Roseberry	ar	16 30	
	8 00	lv.....	Sandon	ar	16 30	
Daily	ar.....	Sandon K. & S. Ry.	lv	1 15.	Daily
	8 00	lv.....	Kaslo	ar	

SLOCAN LAKE AND COLUMBIA & KOOTENAY RY.

Dly ex Su							Dly ex Su	
14.00	9 00	ar.....	Roseberry, Str. Slocan	lv	9.30	15 10
13.30	8 15	New Denver		9.50	15 40
13.00	7 30	Silverton		10.20	16 20
12.30	6 45	Enterprise		10.50	17 00
12.00	6 00	lv...	Slocan City	ar	11.30	18 00
11.30	ar.....	Slocan City		12.20
9.55	19 25	Slocan Jct.		13.55	21 22
9.00	18 40	lv.....	Nelson	ar	14.40	22 10
.....	20 10	Robson	20 40

Express rate from Winnipeg per 100 lbs., \$8.

NELSON AND ROSSLAND

Daily		Ex Su					Daily	Ex Su
22 10	11 40	Nelson	Lv	18 40	8 00
21 22	10 50	Slocan Jct.		19 25	8 45
20 40	10 10	Robson		20 10	9 25
20 00	9 50	lv	West Robson		20 40	10 15
19 05	ar.....	Trail		21 27
18 00	8 00	lv	Rossland	Ar	22 40	12 15

COLUMBIA AND WESTERN EXTENSION

	Ex Su						Ex Su	
.....	20 00	Ar..	West Robson	Lv	10 15
.....	16 34	Cascade		13 21
.....	15 51	Grand Forks		14 02
.....	14 35	Lv.....	Greenwood	Ar	15 35

KOOTENAY LAKE—Str. "Kokanee."

Ex Sun	19 40						7 30	Ex Sun
	18 35	ar.....	Kaslo	lv	8 30	
	18 00	Ainsworth		9 00	
	17 45	Pilot Bay		9 15	
	16 00	lv.....	Nelson	ar	11 00	

LARDO ROUTE

C.P.R. Steamer leaves Kaslo, Saturdays, 20.00, and returns leaving Lardo 22.00, arrive Kaslo, 23.30.

WACHORN'S GUIDE.

KOOTENAY RIVER ROUTE.—Strs. "Moyie."

Daily			Daily	
5.00	0	AR..Kootenay L'd'g ..LV	12.20	
4.30	25Kusnanook	12.40	
24.00	55	LV..... NelsonAR	17.20	

KOOTENAY RAILWAY & NAVIGATION COMPANY

1st Feb., 1900

KASLO AND SLOCAN EX.

Passenger train for Sandon and way stations, leaves Kaslo at 8 a.m. daily, returning lv Sandon at 1.15 pm, arv Kaslo 3.55p.

INTERNATIONAL NAV. & TRAD. CO.

S. S. International

Leaves Kaslo for Nelson at 6 a.m. dly ex Sun, rtn, lv Nelson at 4.30p, calling at Balfour, Pilot Bay, Ainsworth and all way points. Connects with S. F. & N. train to and from Spokane, at Five Mile Point.

S. S. Alberta—Lardo-Duncan Division

Leaves Kaslo for Lardo and Agentia at 8.30 pm. Wed. Steamers call at principal landings when signalled.

ROBT. IRVING, Mgr., Kaslo, B.C.

TuTh Sat	FARE	OKANAGAN BRANCH.	M.	Mo WeFr	EXPRES FR WPD
1S 20	—	Ar..... Sicamous jctDe	0	6 30	\$7 25
17 20	65Mara	13	7 15	7 50
16 25	1 15Enderby	23	8 00	7 50
15 45	1 60Armstrong	32	8 40	7 50
15 20	1 90Larkia	38	9 05	7 50
14 50	2 30Vernon	46	9 45	7 50
14 00	2 55	De.....Okanagan.....Ar	51	10 00	7 50

Okanagan Lake—Str. "Aberdeen."

Tue. Thr, Sat.. 13 00..ar.. Okanagan ..lv.. 10 30..Mo, We, Fr
 " .. 9 30.....Kelowna14 00.. "
 " .. 6 00..lv...Penticton...ar...17 30 "

For Stage from Penticton see B.C. stage list.

NORTH CENTRAL SECTION C.P.R.

Fri.	No. 26. Mo We Fri	April, 1900.	Miles	No. 25 Tues. Thr,Sat	Thrs.
operat'd	12 00	Brandon	0	17 45	operat'd
by	11 35	Chater	5	18 15	by
M.& N.	11 02	Forrest	15	18 55	M. & N.
W. Ry.	10 37	Varcoe	23	19 22	W. Ry.
12 45	9 42	Rapid City	36	20 15	18 50
12 25	9 07	Pettapiece	37	20 50	19 15
11 50	8 32	Oak River.....	48	21 30	19 55
11 05	8 05	Hamiota.ar	56	22 00	20 30

* No Agent.

See page 36 for construction service west of Hamiota.

WAGHORN'S GUIDE.

SPOKANE FALLS AND NORTHERN RY. and Nelson and Fort Sheppard Ry.

No. 18 Fgt. Mo. We. Fri.	No. 16. Fgt. dly ex. Sun.	No. 2 Daily	Oct. 16, 1899	M.	No. 1. Daily	No. 15. Fgt. except Sun.	No. 17. Fgt Tu. Th. Sat.
	5.10p 7.00a	6.15p 2.23	Ar...Spokane...Lv	0	8.15a	3.45a	
		d1 15 Marcus.....	102	12.08p	1.05p	
4.55p	5.00a	a12 50† Northport....	130	1 15a 1 40d	3.45p	7.00a
3.55p		12.20p Waneta.....	141	2.10		8.55a
9.50a		9.40* 5 M. Point....	196	5.08		2.55p
8.30a		9.15a	Lv... Nelson ...Ar	200	5.20p		3.25p

* No. 2. Waits 30 min. for steamer connection. † Meals.

RED MOUNTAIN RY.—Northport to Rosslund.

Fgt. Daily	Passr. daily	Oct. 16, '99	Mls	Pass. daily	Fgt daily
9 30a	3 10p ar. Rosslund . lv	17	11 25a	4 00p
8 30a	2 20p Sheep Creek.	8	12 56a	4 55p
7 30a	1 45p lv. Northport . ar	0	12 35p	5 45p

Everything New, Clean and Bright.

KASLO HOTEL

Front St.
Kaslo.

Leading house of Slocan. Hot and cold baths. Nickel plated bath tubs. Modern sanitary arrangements. Pleasant rooms on Lake front. Only hotel in Kaslo having special protection against fire. Electric bells. Heating furnaces. Commercial Travellers' sample rooms. Porters meet all trains and boats.

COCKLE & PAPWORTH, Prop.

Rates, \$2.50 per day
and upwards.

BELL & CO.

MANUFACTURERS OF

ART STAINED GLASS

Of every description for Churches, Public
Buildings and Private Residences.

FULL LINE OF WALL PAPER

195 Water St., Winnipeg

WAGHORN'S GUIDE.

CAN. PACIFIC NAVIGATION CO.- Limited.

64 Wharf Street, Victoria, B.C.

G. A. CARLETON, Gen'l Freight Agent. C. S. BAXTER, Passgr. Agt.

KLONDYKE ROUTE.

Steamers for Wrangel, Dyea and Skagway, leave weekly.

VANCOUVER ROUTE.

Victoria to Vancouver daily, except Monday 7 a.m. Sunday, 12 p.m. Vancouver to Victoria daily, 1.15 a.m. or on arrival of C.P.R. No. 1 train. Regular night steamer leaves Victoria at 12 p.m. on Tues., Thursday and Vancouver at 12 pm. Wed., Friday.

NEW WESTMINSTER ROUTE.

LEAVE VICTORIA for New Westminster, Ladner, Lulu Island, Monday, Wednesday and Friday at 7 a.m.

LEAVE NEW WESTMINSTER for Victoria, Tuesday, Thursday and Saturday at 7 a.m. For Chilliwack and Way Landings, Tuesday, Thursday and Saturday at 7 a.m.

NORTHERN ROUTE.

Steamships of this Co. will leave Victoria, via Vancouver, for Naas and intermediate ports 1st and 15th of each month at 8 p.m., and for Queen Charlotte Islands the 1st of each month. Leaving Vancouver the following day.

BARCLAY SOUND ROUTE.

Steamer leaves Victoria for Alberni, and Sound Ports, 1st, 7th, 14th and 20th, extending latter trip to Quatsive and Cape Scott.

Canadian Pacific Line of Trans-Pacific Steamships. Between Vancouver, China and Japan.

Westbound	Lv 12.35p Vancouver	Arrive Yokohama.	Arrive Shanghai	Arrive Hong Kong
Empress of China	May 7	May 21	May 26	May 30
Empress of India	May 28	June 11	June 16	June 20
Empress of Japan	June 18	July 2	July 7	July 11
Empress of India			

Eastbound	Leave Hong Kong	Arrive Shaughal	Leave Yokohama	Arrive Vancouver.
Empress of India	April 25	April 7	May 3	May 16
Empress of Japan	May 16	May 18	May 24	June 6
Empress of China	June 6	June 8	June 14	June 27
Empress of Japan			

And about every three weeks thereafter steamers call at Victoria.

SINGLE FARES--First-Class Cabin.

From Montreal to Yokohama \$271.30 to Hong Kong....\$296.30
 From Winnipeg to Yokohama 250.00 to Hong Kong.... 275.00
 From Vancouver....to Yokohama 200.00 to Hong Kong... 225.00

Sandwich Island and Australian Steamship Line.

From Vancouver at daybreak, calling at Victoria, B.C.

Steamship	Lv 12.45 p.m.	Leave Honolulu	Leave Brisbane	Ar. Sydney N.S.W.
Mlowera.....	May 4	May 12	May 26	May 30
Aorangl.	June 1	June 9	June 23	June 27
Warrimoo.....	June 29	July 7	July 23	July 25

PORTS OF CALL--Honolulu, Suva (Fiji), Brisbane, Sydney.

RATES OF PASSAGE--From Vancouver to Brisbane, Sydney or Auckland, 1st cabin \$200, 2nd cabin \$100, steerage \$50, round trip, 4 months, \$300, 12 months, \$360.

Vancouver to Honolulu, 1st cabin \$75, 2nd cabin \$35, steerage \$25, round trip, 4 months, \$125.

Vancouver to Wellington, N.Z., 1st cabin \$213.50, 2nd cabin 107.85, steerage \$57.85, round trip, 4 months, \$327, 12 months, \$397.

Vancouver to Hong Kong to Sydney to Vancouver, \$490, 9 mons.

Vancouver to Hong Kong to Singapore to Java to Brisbane to Sydney to Vancouver, \$515, 9 months.

Baggage allowed--Cabin 350 lbs., Second Cabin 175 lbs (Honolulu 250 lbs) 2nd Cabin 150lbs. Extra, 5c per lb.

Pacific Coast Steamship Co.



This Company's new, large, fast and elegant steamers leave as follows :

Alaska Route—(From San Francisco, or Puget Sound and B. C. Ports) for Juneau, Wrangel, Skaguay, and other Alaskan ports, leave San Francisco 10 a.m., May 1, 6, 11, 16, 21, 26, 31, June 5, 10, 15, 20, 25, 30, July 5, change to company's steamer leaving Tacoma, 11 a.m. Seattle, 9 p.m., and Port

Townsend, 12 p.m., May 5, 10, 15, 20, 25, 30, June 4, 9, 14, 16, 19, 24, 29, July 1, 4, 9, and every fifth day thereafter.

For Cape Nome—Steamship Senator will leave San Francisco May 14, 10 am, from Tacoma 12 n, from Seattle, 9 p, May 19, June 21, July 21 and Aug. 20, at 9 pm.

San Francisco - B. C. & Puget Sound Route—For San Francisco. Lv Seattle 11.15 a, Port Townsend, 2p, Victoria, B.C., 8 p.m., May 4, 9, 14, 19, 24, 29, June 3, 8, 13, 18, 23, 28, July 3. Leave San Francisco for Victoria, Port Townsend, Seattle and Tacoma, 10 a.m., May 1, 6, 11, 16, 21, 26, 31, June 5, 10, 15, 20, 25, 30, July 5, and every fifth day thereafter.

San Francisco - Oregon Route—Leave Portland, Or., for San Francisco, 8 p.m., May 2, 7, 12, 17, 22, 27, June 1. Leave San Francisco for Portland, Oregon, 10 a.m., May 3, 8, 13, 18, 23, 28, June 2.

California Southern Coast—For San Diego, Port Harford (San Luis Obispo), Santa Barbara, Port Los Angeles (Santa Monica), Redondo (Los Angeles), and San Diego, leave San Francisco 11 a.m., May 1, 5, 9, 13, 17, 21, 25, 29, June 2. For Santa Cruz, Monterey, San Simeon, Cayucos, Port Harford (San Luis Obispo) Gaviota, Santa Barbara, Ventura, Hueneeme, San Pedro, East San Pedro (Los Angeles), and Newport, leave San Francisco 9 am., May 3, 7, 11, 15, 19, 23 27, 31, June 4.

San Francisco - Humboldt Bay Route—For Eureka, Leave San Francisco, 10 a.m, May 3, 8, 13, 18, 23, 28, June 2 and every fifth day thereafter.

San Francisco - Mexican Route—For Ensenada, Magdalena Bay, San Jose del Cabo, Mazatlan, Altata, La Paz, Santa Rosalia, and Guaymas, Mex., Leave San Francisco, 10 a.m. seventh of each month.

The Companies reserve the right to change steamers, sailing dates, and hours of sailing, without previous notice.

NOTE—The Company has issued a folder, containing the best map published of the Pacific Coast from Mexico to Alaska, including the Coast of California, Mexico, Oregon, Washington British Columbia and Alaska, also map of Cape Nome Gold Fields, and other advertising matter.

For further particulars obtain any of these publications free, at any of the Company's Agencies, or they will be mailed to any address on the receipt of the postage, (five cents).

The Company has offices at all principal seaports on the coast.
AGENTS—R. P. Rithet & Co., Victoria, B. C.; John P. Gordon, Vancouver, B.C; N. Poston, 249 Washington St., Portland, Or; F. Trowbridge, Puget Sd. Supt, Seattle, Wash.; F. W. Carleton, Ocean Dk., Tacoma, Wash.; H. F. Robinson, Alaska Supt., Juneau, Alaska.

TICKET OFFICE : 4 NEW MONTGOMERY STREET, SAN FRANCISCO.

GOODALL, PERKINS & CO., General Agents,
10 Market Street, San Francisco, Cal.

WAGHORN'S GUIDE.

ATLANTIC MAIL STEAMERS.

Sailings for May and June, 1900.

STEAMER.	LINE.	FROM	TO	SAILS	HOUB.
Parisian	Allan	Montreal	Liverpool....	May 12	9 am
Tunisian, new	"	"	26	"
Numidian ...	"	"	June 2	"
Corinthian ..	"	"	9	"
Parisian	"	"	16	"
.....	Dominion..	Halifaxor	Liverpool ...	May 5	9 a.m.
Dominion ...	"	Montreal	"	12	"
Cambroman ..	"	"	19	"
.....	"	"	26	"
Vancouver ..	"	"	June 2	"
.....	"	"	9	"
Dominion ..	"	"	16	"
Lk Megantic	Beaver.....	*St. John	Liverpool....	May 2	daylight
Lake Superior	"	"	9	"
Lake Ontario	"	"	16	"
Lusitani	"	"	23	"
L'Champlain	"	"	30	"
Lk Megantic	"	"	June 6	"
Lake Superior	"	"	13	"
Lucania	Cunard	New Y'rk	Liverpool ...	May 5	10 am
Etruria	"	"	12	2 pm.
Campanla....	"	"	19	9 am.
Ivernia.....	"	"	26	3 p.m.
Lucania	"	"	June 2	9 a.m.
Etruria	"	"	9	1 p.m.
Campanla ..	"	"	16	9 a.m.
Germanic ...	White Star	Liverpool ...	May 5	Noon
Oceanic	"	"	16	7 am
Teutonic	"	"	23	Noon
Germanic ...	"	"	30	"
†Majestic ...	"	"	June 6	"
Oceanic	"	"	13	5 pm.
St. Louis	American-	South'mpton	May 2	10 am
New York....	"	"	9	"
St. Paul	"	"	16	"
St. Louis	"	"	23	"
New York ..	"	"	30	"
St. Paul	"	"	June 6	"
St. Louis	"	"	13	"
Noordland... Red Star ..	"	Antwerp	May 2	Noon.
Friesland....	"	"	9	"
Southwark ..	"	"	16	"
Westernland.	"	"	23	"
Kensington..	"	"	30	"
Noordland ..	"	"	June 6	"
Friesland....	"	"	13	"
Laurentian ..	Allan-State	Glasgow	May 3	9 am
Ste Nebraska	"	"	26	9 am
Laurentian ..	"	"	June 9	9 a.m.
Sardinian....	"	"	16	12.30pm
City of Rome	Anchor	"	May 5	Noon.
Ethiopia	"	"	12	"
Furnesia	"	"	19	"
Anchoria	"	"	26	"
City of Rome	"	"	June 2	"
Astoria	"	"	9	"
K. Luise ...	N. Ger Lloyd	Bremen.....	May 3	10 am.
Fredr G. osse	"	via	10	"
Rhein	"	Southa'pton	17	"
G. Kerfurst .	"	"	24	"
Bremen	"	"	31	"
Barbarossa ..	"	"	June 7	"

WACHORN'S GUIDE.

ATLANTIC MAIL STEAMERS--Continued.

STEAMER	LINE	FROM	TO	SAILS	HOUR
Werkendam	Holland	New York	Amsterdam	May 3	10 am
Spaarndam	American	"	5	"
Rotterdam	"	"	12	"
Maasdam	"	"	19	"
Amsterdam	"	"	26	"
Potsdam	"	"	June 2	"
Statendam	"	"	9	"
Spardam	"	"	14	"
Werkendam	"	"	16	"
Fat Bismarck	Hamburg	Hamburg	May 3	10 am
Kaiser Fred'h	America	"	10	11 am.
Columbia	"	"	17	10 a.m
Aug-Victoria	"	"	24	"
Fat Bismarck	"	"	31	"
Kaiser Fred'h	"	"	June 7	"
Columbia	"	"	14	"
Aug-Victoria	"	"	21	9 a.m

OCEAN STEAMSHIP CONNECTIONS.

Line of Steamships.	From	To	Sailing	Leave W'peg to connect	
				via C.P.R.	via N.P.R.
Allan	Montreal	Liverpool	Sunday	Tuea. 4.00	p.m
Dominion	Montreal	"	Sunday	Tues 4.00	p.m
Cunard	New York	"	Saturday	Wed 4.00	Thur 1.45
American	"	Southampton	Wednes	Sun.. 4.00	Mon 1.45
White Star	"	Liverpool	Wednes	Sun.. 4.00	Mon 1.45
Anchor	"	Glasgow	Saturda	Wed. 4.00	Thur 1.45
Allan State	"	Glasgow	Saturda	Wed. 4.00	Thur 1.45
N. G. Lloyd	"	Bremen	Tue & Th	Sa Mo 4.00	SuTu 1.45
French	"	Havre	Saturda	Wed. 4.00	Thur 1.45
Red Star	"	Antwerp	Wednes	Sun.. 4.00	Mon 1.45
Hamburg-America	"	Hamburg	Thursd	Mou. 4.00	Tues 1.45

When steamers leave New York before 8 a.m., passengers should leave Winnipeg the day previous to that given above.

All Railway Ticket Agents sell tickets at lowest rates and engage berths or staterooms without extra charge.

Money is saved by purchasing tickets at starting point, as the through fares, in connection with ocean passages, are generally less than the ordinary rate to seaboard.

The cheapest saloon fares provide for single berths in rooms (usually inside) containing three or more berths. The next higher fares provide for berths in rooms better located, containing two berths inside room, or three berths outside room. The highest fares are for outside rooms containing two berths in best location. The Saloon privileges, table, etc., are precisely the same for saloon passengers, regardless of the price paid for stateroom accommodations.

Baggage. Cabin passengers allowed 20 cubic feet free. Trunks, etc., for cabin should not exceed 14 inches high, 24 inches wide and 3½ feet in length. All baggage "wanted" in cabin should be so labelled and that not required should be labelled "not wanted" before being sent on board.

Bicycles must be crated and sent at owner's risk. A charge \$2.50 is made.

Dogs cannot be landed in Great Britain without a license from British Board of Agriculture Transportation \$10 to \$15.

Deck Chairs can be rented \$1, apply to Steamship Agents.

WAGHORN'S GUIDE.

Return Steamship Tickets are good for one year, and may be extended two years. A saving is effected by taking round trip tickets. Children under twelve years, half fares. Infants free

The following Fares are subject to change.

Allan Line—Royal Mail Steamships, via Moville.

Montreal to Liverpool. Cabin rates, 1st May to 15th Aug., \$60 to \$125, return \$114 to 235. 2nd cabin, \$37.50 and \$40, return \$70 and \$75. Steerage \$23.50.

Allan State Line.

New York to Glasgow calling at Londonderry. Saloon Fares, May 1 to Aug. 1 \$50 to \$75; Return \$100 to \$142.50 Glasgow to New York, same as outward. Rtn good via Liverpool-Montreal service on payment difference in rates. Intermediate—\$30.00; return \$60. Steerage—\$23.50. Prepaid \$24.

Steamers sail from new pier W. 21st St., New York.

Dominion Line.—Royal Mail Steamships.

Halifax to Liverpool. Cabin fares: \$50.00, return, \$100. Intermediate, \$35, prepaid \$35.00; return \$66.50. Steerage, \$22.50 and \$23.50.

Beaver Line.

Halifax to Liverpool. Fares—Cabin, \$40.00 to \$45.00. Return, \$80 to \$85. Intermediate, \$32.50; return, \$61.70. Steerage, \$22.

Passengers wishing to embark at Quebec require to write Montreal office 3 or 4 days in advance.

Anchor Line.

GLASGOW SERVICE.—New York to Glasgow (via Londonderry). Saloon Fares, May 1 to Aug 1, \$50 to \$100. Return \$97.50 to \$190. Second Cabin, \$30 and \$35. Return double rates. Steerage to Glasgow, \$23.50 and \$25.50.

Cunard Line.

New York to Liverpool (calling at Queenstown). Saloon Fares, April 1 to Aug 15, \$100 to \$200. Return, 10 per cent off. Intermediate, \$45 to \$70. Return 5 per cent off. Steerage \$25.50 and \$27. Prepaid to New York, \$25.25 upwards. Steamers sail from Pier 40, North River, foot of Clarkson St.

American Line.

New York to Southampton. April 1 to Sept 30, Saloon Fares, \$100 to \$200. Return double rates. Intermediate \$50 to \$70. Return 10 per cent off single fare, includes free fare to and from London. Steerage, \$27. Prepaid, \$26.25.

Steamers sail from Pier 43, North River, New York every Wednesday.

Prepays from Europe good for one year. Free outfit to 3rd class passengers.

White Star Line.

New York to Liverpool, calling at Queenstown. April 6 to Aug. 16, Saloon \$75 to \$225, return 10 per cent off according to boat. Intermediate, \$37.50 to \$95. Steerage by Majestic and Teutonic \$27, Germanic and Britannic \$25.50. Prepaid, \$26.25 Steamers sail from foot of West 10th st., North River.

North German Lloyd.

New York to Bremen, calling at Southampton. Express service—First Cabin, to London, Havre or Bremen, April 1 to Sept 30, \$100 to \$175 Second Cabin, \$55 to \$75 Steerage to Southampton, \$25.50 and Bremen, \$35. Regular service—cabin \$65 to \$150. 2nd cabin \$52.50 to \$57.50. Steerage \$33.

French Line.

New York to Havre. April 1 to Aug 31 Saloon fares \$82 to \$300. Return double Second Class, \$55. to \$65. Return 10 per cent off. Steerage, \$29.50; prepaid \$34.10 Railway fares by special trains between Havre and Paris, 1st class \$6, 2nd \$4.50, 3rd \$3.

Steamers sail from Pier 42, North River, foot of Morton street.

Red Star Line.

New York to Antwerp. First Cabin, \$60 to \$130. Second Cabin, \$42.50 to \$70 Return 10 per cent off cabins. Steerage, \$26.50; prepaid \$25.50 and \$27.00.

Steamers sail from Red Star Line Pier, foot of Sussex Street.

Holland-America Line.

New York to Rotterdam and Amsterdam: May 1 to Aug 31. First Cabin, \$75 to \$90. Return 10 per cent off. Second Cabin, \$45 to \$50. Return 10 per cent off. Steerage, outward \$25 up, prepaid \$31.50.

Steamers sail from foot of York Street, Jersey City.

Hamburg-American Packet Co.

New York to Southampton and Hamburg. April 1 to Sept 30. Cabin, \$100 to \$325 Return double. Second Cabin \$55 to \$75. Return 10 per cent. Steerage—to Hamburg, \$27, \$34 Prepaid, \$36.50 and \$34. Steamers sail from Hamburg Fr, foot of First St.

W. P. F. CUMMINGS,
Gen'l Agent, Winnipeg.

WACHORN'S GUIDE.

FIXED AND MOVABLE FESTIVALS, 1900.

<p>New Year's Day } Circumcision. } Mon. Jan. 1</p> <p>Epiphany.....Jan. 6</p> <p>Septuagesima Sunday....Feb-11</p> <p>Quinquagesima—Shrove Sunday Feb 25</p> <p>Ash WednesdayFeb 28</p> <p>Quadragesima—1st Sunday in Lent. Mch 4</p> <p>2nd Sunday in Lent... ..Mch 11</p> <p>St Patrick Mch 17</p> <p>Annunciation—Lady Day. Mch 25</p> <p>Palm Sunday.... Apr 8</p> <p>Good Friday..... Apr 13</p> <p>Easter Sunday Apr 15</p> <p>Low Sunday.....Apr 22</p> <p>St George.....Apr 23</p> <p>Rogation SundayMay 20</p> <p>Ascension Day — Holy Thursday.....May 24</p>	<p>Birth of Queen Victoria (1819)..... May 24</p> <p>Pentecost—Whit Sunday June</p> <p>Corpus Christi June 7</p> <p>Trinity Sunday June 10</p> <p>Accession of Queen Vic- toria—1837 June 20</p> <p>St. John Baptist—Midsum- mer Day..... June 24</p> <p>Coronation (1838)..... June 25</p> <p>Dominion Day..... July 1</p> <p>Labour Day..... Sept 3</p> <p>St. Michael—Michaelmas Day Sept 29</p> <p>Birth Prince Wales—1841.. Nov 9</p> <p>St. Andrew..... Nov 30</p> <p>First Sunday in Advent... Dec 2</p> <p>St. Thomas Dec 21</p> <p>Christmas Day..... Dec 25</p>
---	---

CALENDAR, 1899-1900.

	OCTOBER.	NOVEMBER.	DECEMBER.																																																																																																															
1899	<table border="1" style="width: 100%; border-collapse: collapse;"> <tr><td>1</td><td>S</td><td>15</td><td>22</td><td>29</td></tr> <tr><td>2</td><td></td><td>9</td><td>16</td><td>23</td><td>30</td></tr> <tr><td>3</td><td></td><td>10</td><td>17</td><td>24</td><td>31</td></tr> <tr><td>4</td><td></td><td>11</td><td>18</td><td>25</td></tr> <tr><td>5</td><td></td><td>12</td><td>19</td><td>26</td></tr> <tr><td>6</td><td></td><td>13</td><td>20</td><td>27</td></tr> <tr><td>7</td><td></td><td>14</td><td>21</td><td>28</td></tr> </table>	1	S	15	22	29	2		9	16	23	30	3		10	17	24	31	4		11	18	25	5		12	19	26	6		13	20	27	7		14	21	28	<table border="1" style="width: 100%; border-collapse: collapse;"> <tr><td></td><td>5</td><td>12</td><td>19</td><td>26</td></tr> <tr><td></td><td>6</td><td>13</td><td>20</td><td>27</td></tr> <tr><td></td><td>7</td><td>14</td><td>21</td><td>28</td></tr> <tr><td>1</td><td>8</td><td>15</td><td>22</td><td>29</td></tr> <tr><td>2</td><td>9</td><td>16</td><td>23</td><td>30</td></tr> <tr><td>3</td><td>10</td><td>17</td><td>24</td></tr> <tr><td>4</td><td>11</td><td>18</td><td>25</td></tr> </table>		5	12	19	26		6	13	20	27		7	14	21	28	1	8	15	22	29	2	9	16	23	30	3	10	17	24	4	11	18	25	<table border="1" style="width: 100%; border-collapse: collapse;"> <tr><td></td><td>3</td><td>10</td><td>17</td><td>24</td><td>31</td></tr> <tr><td></td><td>4</td><td>11</td><td>18</td><td>25</td></tr> <tr><td></td><td>5</td><td>12</td><td>19</td><td>26</td></tr> <tr><td></td><td>6</td><td>13</td><td>20</td><td>27</td></tr> <tr><td></td><td>7</td><td>14</td><td>21</td><td>28</td></tr> <tr><td></td><td>8</td><td>15</td><td>22</td><td>29</td></tr> <tr><td>1</td><td>8</td><td>15</td><td>22</td><td>29</td></tr> <tr><td>2</td><td>9</td><td>16</td><td>23</td><td>30</td></tr> </table>		3	10	17	24	31		4	11	18	25		5	12	19	26		6	13	20	27		7	14	21	28		8	15	22	29	1	8	15	22	29	2	9	16	23	30
1	S	15	22	29																																																																																																														
2		9	16	23	30																																																																																																													
3		10	17	24	31																																																																																																													
4		11	18	25																																																																																																														
5		12	19	26																																																																																																														
6		13	20	27																																																																																																														
7		14	21	28																																																																																																														
	5	12	19	26																																																																																																														
	6	13	20	27																																																																																																														
	7	14	21	28																																																																																																														
1	8	15	22	29																																																																																																														
2	9	16	23	30																																																																																																														
3	10	17	24																																																																																																															
4	11	18	25																																																																																																															
	3	10	17	24	31																																																																																																													
	4	11	18	25																																																																																																														
	5	12	19	26																																																																																																														
	6	13	20	27																																																																																																														
	7	14	21	28																																																																																																														
	8	15	22	29																																																																																																														
1	8	15	22	29																																																																																																														
2	9	16	23	30																																																																																																														
1900	JAN.	FEBRUARY.	MARCH.																																																																																																															
Sun	7 14 21 28	4 11 18 25	4 11 18 25																																																																																																															
Mon	1 8 15 22 29	5 12 19 26	5 12 19 26																																																																																																															
Tues	2 9 16 23 30	6 13 20 27	6 13 20 27																																																																																																															
Wed	3 10 17 24 31	7 14 21 28	7 14 21 28																																																																																																															
Thrs	4 11 18 25	1 8 15 22 29	1 8 15 22 29																																																																																																															
Fri	5 12 19 26	2 9 16 23	2 9 16 23 30																																																																																																															
Sat	6 13 20 27	3 10 17 24	3 10 17 24 31																																																																																																															
	APRIL.	MAY.	JUNE.																																																																																																															
Sun	1 8 15 22 29	6 13 20 27	3 10 17 24																																																																																																															
Mon	2 9 16 23 30	7 14 21 28	4 11 18 25																																																																																																															
Tues	3 10 17 24 31	1 8 15 22 29	5 12 19 26																																																																																																															
Wed	4 11 18 25	2 9 16 23 30	6 13 20 27																																																																																																															
Thrs	5 12 19 26	3 10 17 24 31	7 14 21 28																																																																																																															
Fri	6 13 20 27	4 11 18 25	1 8 15 22 29																																																																																																															
Sat	7 14 21 28	5 12 19 26	2 9 16 23 30																																																																																																															
	JULY.	AUGUST.	SEPTEMBER																																																																																																															
Sun	1 8 15 22 29	5 12 19 26	2 9 16 23 30																																																																																																															
Mon	2 9 16 23 30	6 13 20 27	3 10 17 24																																																																																																															
Tues	3 10 17 24 31	7 14 21 28	4 11 18 25																																																																																																															
Wed	4 11 18 25	1 8 15 22 29	5 12 19 26																																																																																																															
Thrs	5 12 19 26	2 9 16 23 30	6 13 20 27																																																																																																															
Fri	6 13 20 27	3 10 17 24 31	7 14 21 28																																																																																																															
Sat	7 14 21 28	4 11 18 25	1 8 15 22 29																																																																																																															

BANK HOLIDAYS

New Year's, Good Friday, Easter Monday, Queen's Birthday, Dominion Day, Labor Day, Thanksgiving Day, Christmas; also any day appointed by proclamation for a general fast or thanksgiving 60

WAGHORN'S GUIDE.

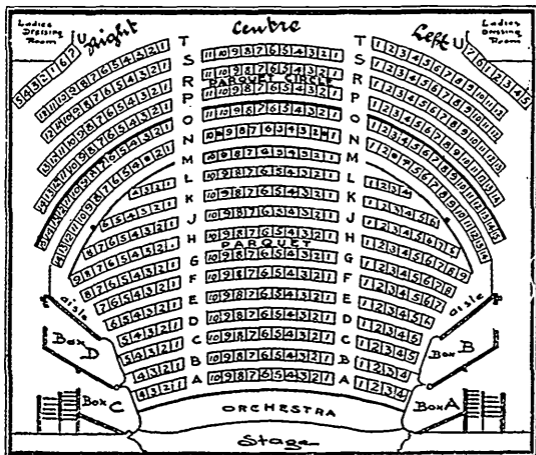
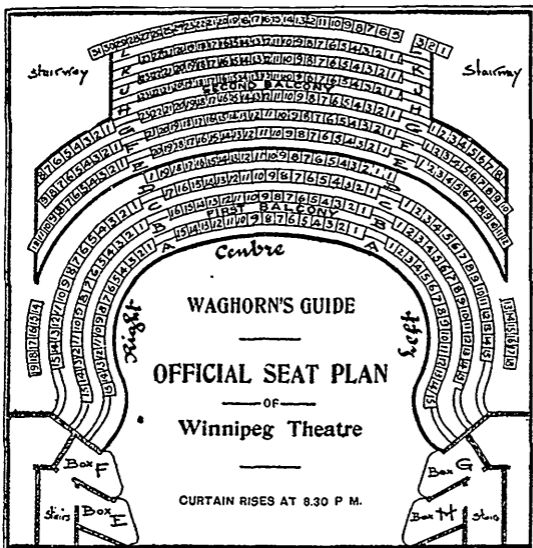

WACHORN'S GUIDE.

TUESDAY, 1st MAY, 1900.

Sun rises 5.5
Sun sets 19.46

[Standard Time]

Moon rises 9.35
Moon sets 24.1

New Post Offices—Eagle Butte 20 8 4w4 As.
Calmor, Al.
Conjuring Creek, Al.
Hazelwood 34 11 5w2 As
Jerome 18 4 3e Man.
Mariahilf 6 20 6w2 As.
Minitonas 12 36 26 Man.
Tiefengrund 6 44 4w3 Sa.
Woolchester 4 11 5w4 As.

20.00
12.08
14.13

morris
12.30
12.34

WEDNESDAY, 2nd MAY.

Sun rises 5.4
Sun sets 19.47

[Standard Time]

• Moon rises 7.31
Moon sets 23.55

THURSDAY, 3rd MAY.

Sun rises 5.2
Sun sets 19.49

[Standard Time]

Moon rises 7.34
Moon sets

J. Follen by Morris
Mr. Follen C.P.R.
Agent

10 06 19
8
10.45
12.34
14.10
15.2
also

WACHORN'S GUIDE.

FRIDAY, 4th MAY, 1900.

Sun rises 5.0
Sun sets 19.50

[Standard Time]

Moon rises 9.35
Moon sets 0.33

*June 6/00 over
Low F. Annies B.D.
with mechanic for V.
June 7/00 Thin
SATURDAY, 5th MAY.*

Sun rises 4.59
Sun sets 19.52

[Standard Time]

Moon rises 10.45
Moon sets 1.4

*at Low F. penion
hope it is started. Oh
one cut out
Fair June 8. Sent
to Wm. pieces of
machine. Five*

SUNDAY, 6th MAY.

Sun rises
Sun sets 7.53

[Standard Time]

Moon rises 11.50
Moon sets 1.30

*Machine
Moon at First Quarter 7.39*

*at Morris gave Andrew
Recd \$5. Dinner
25c for things shipped
as baggage*

MONDAY, 7th MAY, 1900.

Sun rises 4.56 [Standard Time] Moon rises 14.56
Sun sets 19.56 Moon sets 2.12

~~From 12 1/2 acre. Manis
113 1/2 Dept. Manis
Mason for Manis~~

~~Widman
Cain's Oct 10 1895
Perley's Oct 10 1895
Edt for
\$52.50 per acre~~

~~Thomson
H. (L) 1895
W. F. 1895
A. P. 1895~~

TUESDAY, 8th MAY.

Sun rises 4.54 [Standard Time] Moon rises 14.0
Sun sets 19.56 Moon sets 2.12

~~Went to Maggie
to the meadows
all summer~~

~~W. F. 1895
H. (L) 1895
W. F. 1895
W. F. 1895
W. F. 1895
W. F. 1895
W. F. 1895~~

~~John Unrue
\$25 per m. since
April 1st last
Lump \$1.00
acre. Crop
mortality in
security of
rent.~~

Sun rises 4.52 [Standard Time] Moon rises 13.5
Sun sets 19.58 Moon sets 2.32

~~Dr. Wm. 9/10
W. F. 1895
W. F. 1895
W. F. 1895
W. F. 1895
W. F. 1895
W. F. 1895~~

~~W. F. 1895
reduction in price of
prices, 1/3 to 1/2
has been the
has been the
has been the
has been the~~

WACHORN'S GUIDE.

THURSDAY, 10th MAY, 1900.

Sun rises 4.50
Sun sets 19.59

[Standard Time]

Moon rises 16.8
Moon sets 2.51

FRIDAY, 11th MAY.

Sun rises 4.49
Sun sets 20.1

[Standard Time]

Moon rises 17.15
Moon sets 3.12

Done 16 11/8
Clarendon St
Porter & Popen
20c
7:15
19
150
2.5

SATURDAY 12th MAY.

Sun rises 4.47
Sun sets 20.2

[Standard Time]

Moon rises 18.25
Moon sets 3.33

Done 14/00
Mr. Dred. City
Recharge C.P.R.
Adm. Morris & Co.
draw to 2c
with R.H. Reid
1/20c done
from 7 to morning
ben with O'Hara
Sam. Reid. Reid
8 2
Ar. 11 in 8-5
Man.
Clarendon

WACHORN'S GUIDE.

SUNDAY, 13th MAY, 1900.

Sun rises 4.46
Sun sets 20.3

[Standard Time]

Moon rises 19.29
Moon sets 4.1

MONDAY, 14th MAY.

Sun rises 4.44
Sun sets 20.5

[Standard Time]

Moon rises 20.33
Moon sets 4.34

Full Moon 9.37

TUESDAY, 15th May.

Sun rises 4.43
Sun sets 20.6

[Standard Time]

Moon rises 21.35
Moon sets 5.14

WACHORN'S GUIDE.

WEDNESDAY, 16th MAY, 1900.

Sun rises 4.42	[Standard Time]	Moon rises 22.30
Sun sets 20.8		Moon sets 6.2

THURSDAY, 17th MAY.

Sun rises 4.40	[Standard Time]	Moon rises 23.16
Sun sets 20.9		Moon sets 7.2

FRIDAY, 18th MAY.

Sun rises 4.39	[Standard Time]	Moon rises 23.53
Sun sets 20.10		Moon sets 8.7

WACHORN'S GUIDE.

SATURDAY, 19th MAY, 1900.

Sun rises 4.38	[Standard Time]	Moon rises
Sun sets 20.12		Moon sets 9.20

SUNDAY, 20th MAY.

Sun rises 4.37	[Standard Time]	Moon rises 0.26
Sun sets 20.13		Moon sets 10.35

MONDAY, 21st MAY.

Sun rises 4.35	[Standard Time]	Moon rises 0.53
Sun sets 20.14		Moon sets 11.54

Moon in last Quarter 14.31

WAGHORN'S GUIDE.

TUESDAY, 22nd MAY, 1900.

Sun rises 4.34
Sun sets 20.16

[Standard Time]

Moon rises 1.17
Moon sets 13.10

WEDNESDAY, 23rd MAY.

Sun rises 4.33
Sun sets 20.17

[Standard Time]

Moon rises 1.41
Moon sets 14.30

THURSDAY, 24th MAY.

Sun rises 4.32
Sun sets 20.18

[Standard Time]

Moon rises 2.6
Moon sets 15.48

Queen's Birthday.

WACHORN'S GUIDE.

FRIDAY, 25th MAY, 1900.

Sun rises 4.31	[Standard Time]	Moon rises 2.33
Sun sets 20.19		Moon sets 17.9

*Sister name of
Muriel Graham*

SATURDAY, 26th MAY.

Sun rises 4.30	[Standard Time]	Moon rises 3.4
Sun sets 20.21		Moon sets 18.27

*Wachorn
Muriel
Graham*

SUNDAY, 27th MAY.

Sun rises 4.29	[Standard Time]	Moon rises 3.39
Sun sets 20.22		Moon sets 19.41

WAGHORN'S GUIDE.

MONDAY, 28th MAY, 1900.

Sun rises 4.28
Sun sets 20.23

[Standard Time]

Moon rises 4.23
Moon sets 20.47

New Moon 5.30

TUESDAY, 29th MAY.

Sun rises 4.27
Sun sets 20.24

(Standard Time)

Moon rises 5.16
Moon sets 21.44

WEDNESDAY, 30th MAY.

Sun rises 4.26
Sun sets 20.25

(Standard Time)

Moon rises 6.16
Moon sets 22.29

WACHORN'S GUIDE.

THURSDAY, 31st MAY, 1900.

Sun rises 4.26
Sun sets 20.26

(Standard Time)

Moon rises 7.0
Moon sets 0.00

Left Oct June 2/00			
Tickets 8	16	W to Oct 8	
meal	75	17	meals 1.5
Dr	75	18	papers 2.50
Poker	50		meals
	<u>40.00</u>		papers
Movies			10.00
3 papers	15		10.10
Restone	1.75		6.9
	<u>1.90</u>		2.5
And Reid	5.		2.10
	<u>6.90</u>		10.00
Movies			31.40
Summit Hotel	.75		
" 1st Class	1.25		
" 2nd Class	.25		
" 4 papers	.60		
	<u>2.40</u>		
" 15 R Reid			
in dining			
1 month	2.00		

I have
July 14.
1900
26th
15.
18.
32.

EMERSON & HAGUE, Proprietors

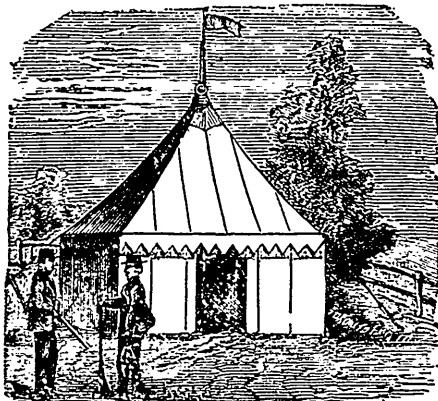

10.90
1.90
5.
2.40
2.

22.20

**HOPE'S TENT, AWNING, SHIRTS,
OVERALLS AND MATTRESS FACTORY**
157 THISTLE ST., WINNIPEG

Telephone 286.

P. O. Drawer 1250

W. R. ALLAN

**GENERAL
INSURANCE AGENT**

REPRESENTING:

QUEBEC FIRE ASSURANCE CO.

ROYAL INSURANCE CO., OF LIVERPOOL. (FIRE.)

SUN INSURANCE OFFICE, OF LONDON, ENG., EST. 1710.
(FIRE.)

UNION ASSURANCE SOCIETY, OF LONDON, G. B., EAST
1714. (FIRE.)

LONDON AND LANCASHIRE LIFE ASSURANCE CO.

BRITISH AND FOREIGN MARINE INSURANCE CO.

LLOYD'S PLATE GLASS INSURANCE CO.

Office: Bank of Ottawa Building,
Local Manager,
All class 105 Lombard Street, Winnipeg.

WINNIPEG DRUG HALL

Winnipeg's Popular Drug Store.

Prescriptions carefully filled.

Night clerk always in attendance.

Opposite Post Office and Dominion Bank.

Telephone 265.

H. A. WISE ———— **DISPENSING CHEMIST**

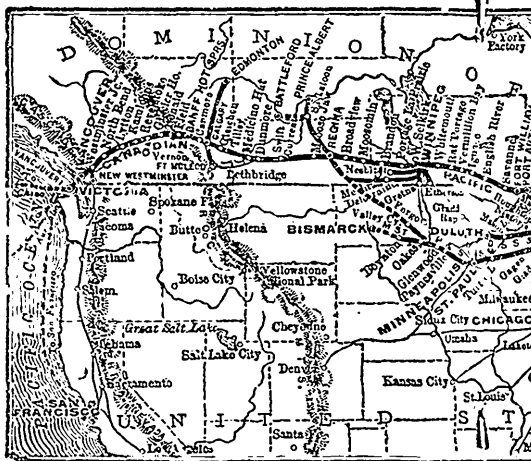

LONDON & CANADIAN LOAN AND A

MONEY TO

On Improved Property at Lowest Current R.
A number of very choice Farms for Sale in the best dist.
Correspondence promptly answered.

GEO. J. MAU

SAY..

Do you know that _____
THE FAVORITE RENOVATING CO.
can make your OLD CLOTHES look NEW.

Suits cleaned and pressed from \$1 upwards.

344 WILLIAM AVE. - WINNIPEG

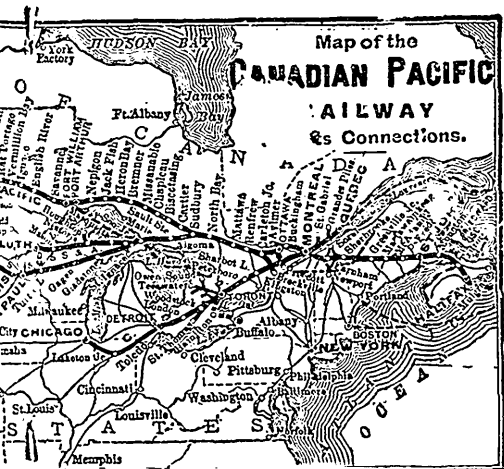

AND AGENCY COMPANY, LIMITED.

TO LEND.

Lowest Rate of Interest. Expenses Moderate
Best districts in Manitoba. Prices low and terms easy.

MAULSON, Local Manager,
105 Lombard Street, Winnipeg.

GARTON & FARQUHAR



Family Grocers and
Provision Merchants

STOBART BLOCK

288 Portage Ave., 'PHONE 1123
Winnipeg, Man.

E. T. BOYCE

CUSTOM HOUSE BROKER

P. O. Box 695

Room 4, Union Bank Block,
435 Main St., WINNIPEG

TENTS

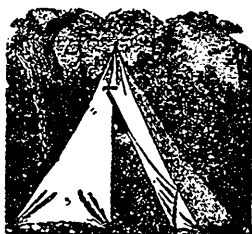

TENTS

Manufacturers and Dealers in Tents, Awnings, Flags,
Mattresses, Etc. Tents to Rent.

MAY & MALCOLM - - 184 JAMES STREET
WINNIPEG

Call and see how you can read the

LATEST BOOKS

For 10 cents. No deposit required.

McINTOSH SELECT CIRCULATING LIBRARY

Carendon Hotel, Winnipeg.

WACHORN'S GUIDE

WINNIPEG FIRE ALARM.—No and Location of Boxes.

J. E. Buchanan, Chief Fire Dept.

- | | |
|--|--|
| <p>2. c Alkins and Dufferin
 3. Notre Dame St. East.
 4. c Clark and River Avenue.
 5. c Mayfair Ave and Harkness.
 6. c Assiniboine and Hargrave.
 7. c Pembina and Corydon
 8. River Ave., cor. Royal.
 9. c St. Mary Ave. and Vaughan
 12. c Graham and Kennedy.
 13. c Ellen and Elgin Sts.
 14. c Young and Broadway.
 15. c Louise and Rupert.
 16. c Lilly and Robert Sts.
 17. c Euclid and Hallett Sts.
 18. Pt. Douglas Ave, Linseed Mill
 19. Hudson Bay Stores
 21. Ogilvie Mill, Higgins St.
 23. Armstrongs Point.
 24. General Hospital.
 25. c Flora and Salter.
 26. c Isabel and Elgin Avenue
 27. c Isabel and Notre Dame
 28. c Notre Dame and Dagmar
 29. Hudson Bay Stores
 31. Young St., near Nellie Ave.
 32. Broadway, cor Kennedy
 34. c Furby and Cornish.
 35. c Balmoral and Sargeant.
 36. c Bannatyne Ave, & Harriet.
 37. c Quelch and Henry,
 38. c Edmonton and Ellice.</p> | <p>39. Hudson Bay Stores
 41. c Alexandria and Argyle.
 42. Fonseca Av., nr Ellen St.
 43. c Brown & Rutherford's Mill.
 45. Victoria and Lombard.
 46. c Rorie and Owen.
 47. Burrows Avenue, nr Alkins.
 48. c Charles and Selkirk.
 49. Hudson Bay Stores
 51. c Princess and McDermott.
 52. c St. Mary and Hargrave.
 53. Princess, bt James & Rupert
 54. c Main and Redwood.
 56. c Main and Lusted.
 57. c Main and Fonseca.
 61. c Main and Logan.
 62. c Main and Pacific Ave.
 63. c Main and Market.
 64. c Main and McDermot.
 65. c Main and Portage Avenue.
 71. c Main and Graham.
 72. c Main and York.
 73. c Portage Ave, and Donald
 74. c Portage Ave, and Good.
 75. c Portage Ave., D. & D. Inst.
 81. c Logan and Lizzie
 82. c Logan and Patrick
 83. c Logan and Rietta.
 91. Hudson's Bay Co. Basement
 92. H.B.Co. Top flat new building
 c=Corner of.</p> |
|--|--|

McNeil & Meyers



COR. PORTAGE AVE. AND FORT ST., WINNIPEG

WACHORN'S GUIDE.

WEIGHTS AND MEASURES.

	MEASURES OF LENGTH.					
	Inches.	Feet.	Yards.	Poles.	Chns.	Fur
Foot.....	12	1				
Yard.....	36	3	1			
Rod, pole or perch.	198	16½	5½	1		
Chain.....	792	66	22	4	1	
Furlong.....	7,920	660	220	40	10	
Mile.....	63,360	5,280	1,760	320	80	
Mile, Geographical, Admiralty or Nautical, 6,082.66 feet = 1.151 statute mile.						

PARTICULAR MEASURES OF LENGTH.

A hand, 4 inches. Link, 7.92 inches. Cubit, 18 inches.
 A pace military, 2 ft 6 in. Pace geometrical 5 ft. Fathom, 6 ft
 Cable's length, 100 fathoms. League, 3 miles. Degree, 69½
 miles = 60 nautical knots or geog. miles.

SQUARE OR SURFACE MEASURE.

	Inches.	Feet.	Yards.	Pls.	Chns.	Rood
Square foot	144	1				
Square yard.....	1,296	9	1			
Rod, pole or perch	39,204	272¼	30¼	1		
Square chain.....	627,264	4,356	484	16	1	
Rood.....	1,568,160	10,890	1,210	40	2½	1
Acre	6,272,640	43,560	4,840	160	10	4

A square mile contains 640 acres = 2560 roods, 6,400 chains,
 102,400 rods, poles or perches, or 3,097,600 square yards.

A square acre is 208.71 feet or roughly 69½ yards on each side.

CUBIC OR SOLID MEASURE.

1728 cubic inches.....	= 1 cubic foot.
27 cubic feet, 21.033 bushels.....	= 1 cubic yard.
40 cubic ft of rough, or 50 of hewn timber.....	= 1 ton or load.
42 cubic feet of timber.....	= 1 shipping ton.
108 cubic feet.....	= 1 stack of wood.
128 cubic feet 4x4x8.....	= 1 cord of wood.
40 cubic feet merchandise.....	= 1 ton shipping.
Ton of displacement of a ship = 35 cubic feet.	

FLUID MEASURE.

60 minims.. = 1 fluid drachm.	20 ounces..... = 1 pint.
8 drachms.. = 1 ounce.	8 pints..... = 1 gallon.

APOTHECARIES' WEIGHTS AND MEASURES.

20 grains.....	= 1 scruple.....	= 20 grains.
3 scruples.....	= 1 drachm.....	= 60 "
8 drachms.....	= 1 ounce.....	= 480* "
12 ounces.....	= 1 pound lb.....	= 5760* "

The Avoirdupoise ounce of 437½ grains, and the pound of 7,000 grains are the weights named in the London Pharmacopoeia, and the drugs are purchased by Avoirdupois weight but compounded by Apothecaries.

TROY WEIGHT.

3.17 grains (U.S. 3.2) = 1 carat.	20 pennyweights = 1 ounce.
24 grains = 1 pennyweight.	12 ounces = 1 pound.

AVOIRDUPOIS WEIGHT.

27¼ grains = 1 drachm = 27.34375 grains.
16 drachms = 1 ounce (oz.) = 437.5 grains.
16 ounces = 1 pound (lb) = 7000 grains, 256 dr. = 1.2153 lb. troy.
25 pounds = 1 quarter (qr.).
4 quarters = 1 hundredweight (100 lb)
20 cwt = 1 ton (2000 lbs).

WAGHORN'S GUIDE.

POST OFFICE MONEY ORDERS.

Office hours 9 to 4 p.m.

Commission on Orders in the Dominion of Canada:

On an order up to 25c..... 3c.	Over \$10 and up to \$50.....20c
Over \$2.50 and up to \$5.... 4c.	" 50 " \$60.....24c
" \$5 " \$10.... 6c.	" 60 " \$70.....28c
" 10 " 20....10c.	" 70 " \$80.....32c
" 20 " 30....12c.	" 80 " \$90.....36c
" 30 " 40....15c.	" 90 " \$100....40c

Limit of single order \$100, but more than one may be obtained.

Money Orders on United Kingdom and Brit. possessions abroad and other Foreign Countries having M. O. offices.

If not exceeding \$10..... 10c.

Over \$10, up to \$20..... 20c.	Over \$30, up to \$40..... 40c.
Over 20, " 30..... 30c.	Over 40, " 50..... 50c

POSTAL NOTES

Issued in the undermentioned denominations at all Money Order offices. Office open, issue 8 to 7 p.m., for payment 9 to 6 p.m.

20c.....1c.	50c.....2c.	\$.90.....2c.	\$2.50.....2c.
25c.....1c.	60c.....2c.	1.00.....2c.	3.00.....3c.
30c.....1c.	70c.....2c.	1.50.....2c.	4.00.....3c.
40c.....1c.	80c.....2c.	2.00.....2c.	5.00.....3c.

Payable any Money Order office in Canada.

MONEY ORDERS EXCHANGE.

Amount in currency (exclusive of commission) to be paid or received for Money Orders drawn in or on Canada, in or on the United Kingdom and Newfoundland.

5s sterl., equivalent to..\$1.22	£4 sterl., equivalent to..\$19.48
10s " " .. 2.44	5 " " .. 24.35
15s " " .. 3.65	6 " " .. 29.22
£1 " " .. 4.87	7 " " .. 34.09
2 " " .. 9.74	8 " " .. 38.96
3 " " ..14.61	9 " " .. 43.83
	10 " " .. 48.70

EXPRESS MONEY RATES.

Remittances of currency or gold coin, according to distance.

\$ 50 or less25c	\$125... .. 25 to 50c	\$225..... 35 to 90c
\$ 70..... 25 to 30c	\$150..... 25 to 60c	\$250.... 35c to \$1.00
\$ 80..... 25 to 40c	\$175..... 30 to 75c	\$300.... 25c to \$1.25
\$100..... 25 to 45c	\$200..... 30 to \$5c	

EXPRESS MONEY ORDERS PAYABLE IN CANADA AND U. S.

Not over \$33c	Over \$30, not over \$40....15c
Over \$ 3, not over \$5.....4c	" 40 " 50....18c
" 5 " 10....6c	" 50 " 60. ..20c
" 10 " 20....10c	" 60 " 75....25c
" 20 " 30....12c	" 75 " 100....30c

Over \$100 at same rates.

EXPRESS MONEY ORDERS PAYABLE IN EUROPE.

\$10 or less10c	\$20 to \$30.....25c	\$30 to \$50.....45c
Over \$10 to \$20..15c	\$30 to \$40.....35c	Over \$50 same rates

DOM. EXPRESS RATES ON PARCELS

Need not be open to inspection.

1 lb.....25c.	4 lbs.25 to 60c
2 lbs.25 to 30c	5 "25 to 75c
3 "25 to 45c	6 and 7 lbs.25 to \$1

Above are the lowest and highest, according to distance, between Dominion Express Offices, insurance is free up to \$50.

BANK MONEY ORDERS

Issued payable at any Bank in Canada :

Under \$10..... 3c	Over \$20 to \$30....12c
Over \$10 to \$20....10c	Over \$30 to \$50....14c

WAGHORN'S GUIDE

WINNIPEG POST OFFICE.

Office hours 8 to 19. Doors open for box holders daily 7 to 21 o'clock. Hours for Money Orders, 9 to 16.

W. W. McLEOD, P.O. Inspector.—Hours 9.30 to 17.

ARRIVAL AND DEPARTURE OF MAILS.

NOTE—For all points off line of railway, not mentioned below, refer to list of Post Offices. The key number there given opposite each post office refers to the mail stage service as given in "Stage Routes."

CLOSE—DAYS	MAILS.	DUE—DAY.
RAILWAY ROUTES.		
Daily 13.30 Dly ex Thr 13.30	South—C. P. R., Gt. Nor. Ry Morris, Gretna, and U. S. Windsor, London, S.W. Ont	Daily..... 14.00
MoWeFri 10.00 } TuTh Sa 13.00 }	South—Nor. Pacific Ry— St. Norbert, St. Agathe, St. Jean Baptiste, Letel- liere, Pembina, Wpg Jct. Minnesota Ste, W. Superior	Tu, Th, Sat 17.00 Mo We Fr 13.30
Daily .. 15.15 Ex. Fri.	East—C. P. R'y, Birds Hill, East Selkirk, Rat Portg, Keewatin, &c., Port Ar- thur, Fort William, &c. Montreal, Ottawa, Toronto, Ontario, Que, N. Y. City, Maritime Provinces, &c, & New England States.	Daily 10.40 Ex: Tue.
May 8 14 22 and Sat 13.00 Sat 18.00 " 18.00	British— Via New York. Letters via Rimouski Parcels " "	Tue, Wed, Sat.
Daily 15.45 Dly ex Sun 7.15 Mon, Wed, Fri 10.00	West—C. P. R. Main Line.. " Brandon Local " N.P. Morris-Brandon Baldur, Belmont, Miami, Wawanesa	Daily..... 15.00 Dly ex Su 22.30 Tue, Thur, Sat, 17.00
Mo, We, Fr 15 15	N. P.—Por. la Pra Bch— Pigeon Lake, St. Fran Xavier, Elic, Oakville, P. la Pra. ..	Tu, Th, Sa 12 15
Sun. Wed. 15.45 Tu We Sa 15.45	Northwest—Prince Albert, Saskatoon, Stobart, Bat- tleford, &c. Calgary & Edmonton Ry...	Th, Sun. .. 15.00 Su Mo Th 15.00
Tuesd, Thurs } & Sat... 10.30 }	M.&N.W. Ry—Por. la Pra., { Gladstone, Minnedosa ... { Birtle, Binscarth, Saltcoats Yorkton	Monday, Wed & Fri, 21.30
Mo We Fr 7.15a Tu, Th, Sat 7.15	Neepawa, via Carberry extra L.M. Ry & C.C.—Dauphin Dis	Mo, We, Fr 22.30
Tu, Th, Sa 11.15	North—Stonewall, Teulon..	Tu, Th, Sa 19.15
Mo, We Fr 9.45	Wpg & Glenboro R'y— Headingley, Carman, Souris, Hartney, Menteith, Melita.	Tu, Th, Sa. 15.40
Dly ex Sun 10.00	Wpg & Napinka R'y— Morden, Manitou, Deloraine Napinka, &c...	Dly ex Sun 16.15

† No registration.

WAGHORN'S GUIDE.

WINNIPEG POST OFFICE—CONTINUED.

Australia, New Zealand	Wpg 7 days earlier Lv San Francisco	Wpg 4 days earlier Lv Vancouver
Fiji, Samoan Islands..	May 16	May 4 June 1
Hawai.....	May 11 16 19 29 30	May 4 June 1
China and Japan... ..	May 11 19 29	May 7
STAGE	Lower Ft Garry, Selkirk, Killdonan, Middlech'h, Parkdale St. Andrews & St. Andws N }	STAGE
Dly ex Sun 13.30		Dly ex Sun 12.15
Mo We Fr..7.00	St. James, St. Charles	Mo We Fr. 12.15
Tue & Fri 12.00	Fernton.....	Tue & Fri 15.45
Tue & Fri. 11.45	St. Vital	Tues & Fri 10.45
	Ritchot, Dubuc, Niverville, Otterburne, St. Pierre, St. Malo	Wed, Sat, 17.10
Tues & Fri. 7.30		
Tues & Fri. 8.00	Wpg and St Anne des Chenes Prairie Grove, Lorette	Mon & Thr 15.00
Tue & Fri .7.30	Dundee, Plympton, Dugald, Millbrook, Richland &c.	Mon & Thr 15.15
Tue & Fri.. 8.15	Springfield, Oak Bank and Cook's Creek	Tue & Fri 18 45
Daily, ex Sun 9.30 12.00 & 16.30	St. Boniface.....	Daily, exc. Sun, 9.00, 12.00 & 15.30
Dly ex Sun 12.00	Louise Bridge	Dly ex Sun 12.00

Letters for Registration must be posted 15 minutes earlier.
 Letter Boxes—Collections at 5, 11 and 19 o'clock.
 Postmen Delivery—Business part of City, 8.30, 11.30, 14.30 and 17.00. General 8.30 and 2.30 o'clock.
 Special immediate delivery between hours 7 and 21, 10c extra postage

FOREIGN CONSULS.

United States—W. H. H. Graham, Consul, 366 Notre Dame.
 Germany—W. Hespeler, M.P.P., Consul, 328 Hargrave and 256 Portage Avenue.
 France—F. E. Gautier, Vice-Consul, C.P.R. Offices.
 Norway & Sweden—J. A. Green, Vice Consul, Cauchon St., Fort Rouge.
 Royal Danish—Vice Consul, A. Schmidt, 387 Notre Dan ..
 Rep. of Guatemala—C. N. Bell, Consul, Grain Exchange.

KNIGHTS OF PYTHIAS.

R. P. Crookshank, Grand Chancellor, Rapid City, S. J. Rothwell, Grand Keeper of Records & Seal. P.O. Box 234, Wpg.

1 Winnipeg	Winnipeg	2nd & 4th Thursday
4 Assiniboine...	Winnipeg	2nd & 4th Monday.
5 Damon	Winnipeg	1st & 3rd Thursday.
8 Prairie	Portage la Prairie ...	2nd and 4th Friday.
9 Wheat City.....	Brandon	1st & 3rd Wed. 8 pm.
10 Hamiota	Hamiota	1st & 3rd Friday.
11 Boissevain	Boissevain	2nd & 4th Thurs ...
12 Crescent	Souris	2nd & 4th Wed.
14 Birtle	Birtle	1st and 3rd Mon....
15 Myrtle	Hilton	Every Monday
16 Stanley	Morden.....
2 Lethbridge	Lethbridge	1st & 3rd Tuesday.
3 Regina	Regina
4 Macleod	Macleod	Every Monday.
5 Medicine Hat....	Medicine Hat.....
6 Jasper	Edmonton

WACHORN'S GUIDE.

CANADA POSTAGE RATES.

Articles for registration must be handed in to post office.

SEALED LETTERS.—1ST CLASS MATTER.

Letters, post cards, and all matter of the nature of a letter or correspondence.

Canada, U. S., 2c per 1 oz. Special delivery, 10c. extra.

City or Drop Letters, 2c per 1 oz.

Great Britain, Newfoundland, India, So. East and Cent. Africa and general British Possessions, (ex Australia, New Zealand which is 5c per ½ oz.), 2c per ½ oz.

Europe and other Foreign Countries, 5c per ½ oz.

Letters can be re directed from Post Office without extra postage.

Registration—5c extra on letters, parcels, and all class mail matter should be handed in 15 minutes prior to mail closing and receipt obtained. Sender can obtain acknowledgment of delivery from addressee 5c extra.

Post Cards for Canada and U. S., 1c. each; for Great Britain, New Foundland and all Postal Union countries, 2c each. Reply Cards (Canada only), 2c each. "Private Post Cards" so marked can be used affixing 1 cent stamp for Canada, and U. S. Size limit 6x3½ in. Advertisements may appear on face. Nothing may be attached.

NEWSPAPERS AND PERIODICALS.—2ND CLASS MATTER.

Newspapers and Periodicals published not less frequently than once a month to regular subscribers in Canada, Newfoundland and United States mailed from office of publication, ½c per lb. City subscribers, box or street address ¼c per oz. Specimen copies and publications published less frequently than once a month 1c per lb.

3RD CLASS MATTER.

Transient Newspapers and Periodicals, Canada and U. S., 1c per 4 oz. limit 5 lbs.; Single papers not over 1 oz, ½c. Grt Britain and Postal Union Countries, 1c. per 2 ozs.

BOOKS, PAMPHLETS, CIRCULARS, ETC.

Canada 1c per 4 ozs; limits, weight 5 lbs, single books, limit 7 lbs., size 2 ft x 1 ft x 1 ft. (Printer's proofs, maps, prints, drawings, engravings, lithographs, photos, music and printed forms to Canada & U. S., 1c per 2 ozs.

United States, Newfoundland, Grt Britain and European Countries 1 cent per 2 ozs.; limit of weight 5 pounds, size 2 ft x 1 x 1 ft.

Seeds, Cuttings, Bulbs, &c., to Canada only, 1c per 4 ozs., to United States, 1c per oz., must be open to inspection and liable to Customs; limit weight 5 lbs., size 2 ft x 1 ft x 1 ft.

Commercial papers and legal documents and all matter closed against inspection must be prepaid letter rates in Canada to Gt Britain, U. S. and Europe 5c for first 10 ozs., 1c each additional 2 ozs. Deeds and Insurance policies, 1c per 2 ozs. Circulars entirely printed (except name and address of addressee, name of sender and date) 1c per 2 oz. Type written circular letter rates. Printed imitation of typewritten circulars of not less than 50 handed in to Post Office, 1c per 2 oz.

Bona fide trade Patterns and Samples of merchandise, not sent as an order or between private individuals, in Canada, 1 cent per 4 ozs.; limit of weight, 24 ozs. (except tea 8 oz.) Great Britain weight 5 lbs, size 2 ft x 1 ft x 1 ft. To Postal Union Countries and U. S., 12 oz., size 12x3x4 in if a roll 12 in. long 6 in. dia., rate 1c per 2 oz.

PARCELS.—1TH CLASS MATTER.

Canada and U. S., 1c per oz. limit each parcel 5 lbs., Newfoundland 15c per lb., limit 11 lbs., Gt. Britain 16c first lb., 12c a lb. thereafter, limit 11 lbs; Australia and New Zealand 24c lb. limit 11 lbs; Hawaii 20c lb. limit 5 lbs; Hong Kong Shanghai, 16c first lb. 12c after, limit 5 lbs.; Japan 20c lb., limit 7 lbs.

For rates other countries, apply at post office.

No correspondence must be enclosed. A declaration of contents and value is required at post office.

Size limit Canada and U. S., 30x12x12 inches, to other places 24x12x12 inches.

Parcels by express see page 71b.

WACHORN'S GUIDE.

POST OFFICES IN MAN., NORTH-WEST AND WEST-ONT.

Giving Section, Township and Range, by which its location if in Manitoba may be found by reference to the Map published at end of Guide, unless otherwise printed, lands in Manitoba are W 1st Mer.

HOW TO GET THERE:—The number given opposite each office refers to the mail service connection as given in list of stages.

Key No. to Stage Route.	Post Office.	Section, Twnp, Range.	Prov.	Key No. to Stage Route.	Post Office.	Section, Twnp, Range.	Prov.
A							
73	Abernethy	22 20 11 w2	As	64	Bears Hill	27 45 24 w4	Al
48	Abigail	12 4 21	M	74	Beaumont	34 50 24 w4	Al
493	Adair	16 16 9 w2	As	30	Beausejour	36 12 7e	M
	Addingham	34 15 9	M	205	Bear Creek	5 11 12	"
160	Agriola	34 53 22 w4	Sa	314	Beaver Crk.	24 12 10	"
	Aikenside	14 12 18	M	188	Beaverdale	34 26 7w2	As
134	Alameda	14 3 w2	As	50	Beaver Hills	34 54 21w4	Al
70	Alcester	32 4 19	M		Beaver Mills		W.O
11	Aldina	21 46 7 w3	Sa	494	Beaver Mine		W.O
7	Alexander	17 10 21	M	68 76	Beaver Lake	28 52 17w4	Al
17	Allanlea	6 18 14	M	42	Beaver Rapids	14 16 29	M
16	Alma	24 8 7w2	As		Belcourt	lot 126 12 4	"
1	Almaspl.	34 6 6	M	214	Belle Prairie	20 18 7w 2	As
	Amamont	21 5 8	M	437	Bellegarde	25 6 31	As
Stn. §	Altona	8 2 1	M		Belmont	20 5 15	M
81	Alvena	18 41 1w3	Sa	71	Benbecula	28 14 1 w2	As
	Anthrachte	5 26 11w5	Al	298	Fently	27 40 1	
134	Arcola	14 8 4 w2	As		Beresford	12 9 21	M
15 370	Arden	13 15 14	M	302	Beresina	30 23 31	As
14	Argyle	14 14 1	M	329	Bertha	4 7 18	M
8	Arizona	9 10 12	M	37 66	Beulah	4 15 28	M
461	Armstrong's Lake	12 25 3 w2	As	441	Big For.	r 1 45 5 29e	WO
257	Arnes	15 21 4e	M	342	Birch Hills	20 46 24 w2	Sa
3 12	Arrow River	25 13 26	M		Bird's Hill	r 1 95 11 4eM	
66	Arrowton	36 14 25	"	26 27 33	Binscarth	15 19 25	"
4	Assespl.	3 23 28	M	185	Birson	25 48 24w2	Sa
231	Atwell	26 13 2	M	42 41	Birtle	6 17 26	M
	Aubigny	r 1 45 6 2e	"	141	Bittern Lake	16 47 21w4	Al
	Austin	29 11 11	"	79	Blackwood	3 19 11 w2	As
5	Aweme	32 8 16	"	Stn.	Blairmore	35 8 4w5	Al
439	Aylsworth		WO	48	Blythfield	36 8 1	M
B							
77	Bagot	33 11 9	M	439	Boucherville	4 4 25e	WO
332	Bale St Paul	lot 185, tp 12, 3M		44	Boharm	20 17 27 w2	As
73	Balcarres	18 21 11 w2	As	46 47 48	Bolssevain		
25 123	Baldur	13 5 14	M			24 3 20	M
72 24	Balgonie	3 18 17 w2	As	495	Bonheur		W.O
31 33	Balmoral	7 15 2e	M	95	Bonnie Doon	18 14 3	M
184	Balsam Bay	16 17 7e	"	49	Boscurvis	14 1 2 w2	As
	Banff	12 26 12 w5	Al		Bowden	23 34 1 w5	Al
	Barclay		WO		Bradbourne	2 29 4w5	Al
	Barnsley	19 7 4	M	211 52	Bradwardine	12 12 23	M
67	Bardal	22 8 29	M	342	Brancepeth	20 46 23 w2	Sa
	Barnardo	30 20 28	M	55 75 54	Brandon	23 10 19	M
439	Barwick	1 5 27e	WO		Brandon Hills	20 9 18	"
	Basswood	28 15 19	M		Brendenbury	4 23 1 w2	As
33	Bates	33 6 3	M	28 23a †	Bresaylor	20 46 19 w3	Sa
141	Battle River	22 45 22w4	Al		Brice	6 21 28 w4	Al
28 28a 29.78 § †	Battleford	30 43 16 w3	Sa		Bridge Creek	10 15 16	M
10	Batoche	lot 55 43 1 w3	Sa	211 59	Brierwood	22 11 23	"
34	Beaconsfield	19 6 9	M	60 70a	Broadview	25 16 5w2	As
				30	Brokenhead	32 14 3e	M
				61	Brookdale	22 12 16	M
				71	Brookside	20 13 1 w2	As
				56	Broomhill	18 5 27	M

§ Money Order Office.

r.l., river lot

M, Manitoba. As, Assiniboia. Al, Alberta. Sas, Saskatchewan. WO, West-Ont

WAGHORN'S GUIDE.

POST OFFICES IN MAN., NORTHWEST, and WEST-ONT. Continued.

Key No. to Stage Route.	Post Office.	Section. Twp., Range.	Prov.	Key No. to Stage Route.	Post Office.	Section. Twp., Range.	Prov.
62.....	Bru.....	16 6 13	"	99.....	Crescent Lk	24 23 4 w2	As
190.....	Braederhelm	3 56 20 w4	Al	Creeford	26 12 17 M	
65.....	Bruxelles	28 6 11 M		100.....	Crewe	32 17 28 M	
299.....	Butterfield	4 2 28	"	30.....	Cromwell	6 14 8e	"
37 63.....	Burnbank	2 13 28	"	186.....	Crowstand	19 29 31 As	
.....	Burnside	35 11 8	"	Crystal City	24 2 12 M	
C							
121 346.....	Callmount	12 15 31 As		195.....	Cumberld House	57 r3 w2	Sa
86.....	Calf Mountain	33 2 7 M		101 62.....	Cypress River	7 7 12 M	
508.....	Calmar	Al	D			
111 103.....	Calgary	15 24 1 w5	Al	134.....	Dalesboro	12 6 3 w2	As
88.....	Camille	23 8 11 M		130.....	Daly	12 10 28 M	
1 91.....	Campbellville	17 6 5	"	209.....	Danvers	20 18 18 M	
.....	Canmore	32 24 10 w5	Al	Darlingford	8 3 7 w1	M
9 134 §	Cannington	14 9 1 w2	As	219 222 306 80 §	Dauphin	10 25 19 M	
61 109.....	Carberry	30 10 14 M		72.....	Dayin	16 16 16 w2	As
89.....	Carlingville	26 13 25	"	146.....	Davisburg	23 21 28 w4	Al
112 108 90 §	Cardeter	9 3 25 w4	Al	131.....	DeClare	32 14 28 M	
.....	Carlevale	31 2 31 Ae		Deerwood	17 5 7 M	
9 134.....	Carlyle	26 7 3 w2	As	Deleau	20 7 28 M	
91 33.....	Carman	30 6 4 M		143.....	Deloraine	3 3 23	"
118.....	Carnoustie	12 17 33 As		192.....	Dempsey	6 8 22 M	
438.....	Carlownie	34 3 4e M		9.....	Dennington	14 7 2 w2	As
11.....	Carlton	14 45 4 w3	Sa	473.....	Devils Lake	10 30 5 w2	As
107.....	Carnduff	31 2 32 As		146.....	DeWinton	36 21 1 w5	Al
.....	Caron	25 17 29 w2	As	Stn.....	Didsbury	18 31 1 w5	Al
.....	Carroll	31 7 19 M		Dinorwic	W O
.....	Cartwright	6 2 14	"	116.....	Disley	12 19 23 w2	As
92.....	Castleavery	28 24 29 M		135 165 §	Dominion City	20 2 3e M	
.....	Chater	27 19 18	"	149.....	Domremy	22 44 26 w2	Sa
400.....	Chickney	16 20 10 w2	As	340 335.....	Dongola	54 18 32 As	
235.....	Chortitz	10 7 5e M		140.....	Donore	10 8 1e	M
66 89.....	Chumah	14 14 24	"	136 501.....	Douglas Statn.	2 11 17 M	
302.....	Churchbridge	17 22 32 As		Dryden	W O
336.....	Clanwilliam	30 16 17 M		Dry River	21 4 12 M	
139.....	Clandeboye	3 15 4e	"	10 11 149 §	Duck Lke	4 44 2 w3	S
134.....	Clare	18 8 4 w2	As	449.....	Dufresne	16 9 6e M	
94 95 96 122.....	Clarkleigh	36 18 5 M		432.....	Dugald	34 10 5e M	
448.....	Clear Springs	13 7 6e	"	141.....	Duhamel	14 46 21 w4	Al
.....	Clearwater	20 2 12	"	47.....	Dunallen	34 4 20 M	
160.....	Clover-Bar	20 53 23 w4	Al	139.....	Dunara	25 15 8e	"
120.....	Clumber	16 22 1 w2	As	432.....	Dundee	9 11 6e M	
.....	Coalfields	4, 2, 6 w2	As	Stn.....	Dundurn	32 32 4 w3	As
Stn.....	Cochrane	2 26 4 w5	Al	179.....	Dunleath	22 25 2 w2	As
97.....	Cook's Creek	1 12 5e M		137.....	Dunmore	2 12 5 w4	As
98.....	Cold Springs	16 20 5	"	289.....	Dunrea	20 5 17 M	
103.....	Colles	18 2 24 w4	Al	398.....	Dynevor	L 43 14 5e M	
119 185.....	Colleston	29 48 24 w2	Sa	Stn.....	Dymont	W O
.....	Condie	30 18 20 w2	As	E			
508.....	Conjuring Creek	Al	Eagle River Stn	WO
.....	Cordova	34 13 17 M		509.....	Eagle Butte	20 3 4 w1	As
186.....	Cote	28 30 32 As		457.....	East Bay	1 2e 16 M	
110.....	Coteau	6 8 5 w2	As	East Selkirk	lot 73 13 5e M	
60.....	Cotham	6 19 4 w2	As	71.....	Earlswood	30 13 33 As	
176.....	Cottonwood	20 18 22 w2	As	472.....	Ebenezer	34 27 4 w2	As
230.....	Coulece	12 8 29 w3	As	162.....	Ebor	24 10 29 M	
87.....	Coultervale	16 1 27 M		372.....	Eden	nw 27 16 15 M	
Stn.....	Coutts	4 1 15 w4	Al	24.....	Edenwold	14 19 17 w2	As
.....	Cowley	21 7 1 w5	Al	159.....	Edgeley	18 19 15 w2	As
185.....	Coxby	12 48 23 w2	Sa	161 160 167 §	Edmonton	
98 293.....	Craven	24 20 21 w2	As		5 53 24 w4	Al

Money Order Office.

r.l. river lot.

WACHORN'S GUIDE.

POST OFFICES IN MAN., NORTHWEST, and WEST-ONT. Continued.

Key No. to Stage Route.	Post Office.	Section, Twnp, Range.	Prov.	Key No. to Stage Route.	Post Office.	Section, Twnp, Range.	Prov.
408.....	Edwell...	34 36 26 w4	Al	257.....	Gimil.....	16 19 4e	M
454.....	Egg Lake	26 56 26w4	Al	219 224	Gilbert Plains.	32 24 22 "	"
	Elle	11 11 3	M	300.....	Gillingham.	34 7 2w5	Al
87 162 163	Elkhorn.	34 11 28	M	448.....	Giroux.....	15 7 7e	M
	Ellerslie.	29 51 24w4	Al	205 503.	§Gladstone.	30 14 11	M
180.....	Elgin	5 6 21	M	216 146.	Gladys.....	30 20 27w4	Al
400.....	Ellisboro	17 18 9 w2	As		Gleichen.	13 22 23 w4	Al
221.....	Elmore	22 1 31	As	9.....	Glen Adelaide	14 10 1 w2	As
Stn.....	Elm Creek	19 8 4	M	40.....	Glenboro.	10 7 14	M
343.....	Elm Spring	5 1w3	As	217.....	Glencairn	23 19 14	M
168.....	Elm Valley	26 8 28	M	215.....	Glencross	9 2 5	M
	Elton.....	24 11 18	M	164.....	Glenforsa	35 17 22	M
164.....	Elphinstone	8 18 21	M	370.....	Glenholm	17 16 14 "	"
	Elva.....	18 8 27	M	207.....	Glendale.	33 13 16 "	"
27 135	§Emerson	L 4 1 2e	M		Glendinning	12 4 16 "	"
499.....	Emo.....lot	44 5 28e	WO	17.....	Glenella	21 18 13	M
166.....	Erinview	20 16 1	M	210.....	GlenEwen.	13 3 1 w2	As
460.....	Esterhaz.	12 19 v2	As	219.....	§Glenlyon.	22 24 22	M
	§Estevan.	22 2 6 w2	As	185.....	Glen Mary.	2 48 21 w2	Sa
	Ethelbert	31 29 21	M		Glenlea.....lot	11 8 3e	M
				401.....	Glenora.	28 3 13	M
				217.....	GlenSmith	13 19 15	M
				442.....	Gold Rock		WO
				503.....	Golden Stream	35 13 11	M
					Gonor. r l	163 St	And M
				223.....	Gordon	36 13 33	As
				220.....	Graburn.	14 9 1w 4	As
					GrandClairiere	30 6 24	M
				253.....	GrandePointe.	30 9 4e	M
				101.....	Grange.....	18 6 12	M
					Grass River	10 18 12	M
					Greenway	2 5 13	M
					Greenlaw	13 38 28w 4	Al
				165.....	Green Ridge	28 2 4e	M
				31.....	Greenwood.	23 15 2e	"
				214.....	§Grenfell.	8 17 7 w2	As
				212.....	§Gretna.	5 1 1	M
				146.....	Grierson.	21 21 29w4	Al
				211.....	§Griswold.	25 9 23	M
				25.....	Grund.	10 6 14	M
				147.....	Grove Park.	10 18 1w2	As
					Gruber	33 30 18	M
				235.....	Grunthal	21 5 5e	M
					Gull Lake.	23 13 19w3	As
							H
				342.....	Halcro. lot	15 46 26 w2	Sa
					Hague	7 41 3w3	Sa
				66 89 211	203 Hamiota	3 14 23	M
				231.....	Hanlan	18 13 1	M
				Stn.....	Hargrave	14 11 27 "	"
				239.....	Harperville	30 16 2	M
					Harrowby.	28 20 29	M
					§Hartney.	16 6 23 "	"
					Hawk Lake		WO
				54.....	Hayfeld.	22 8 19	M
				232.....	Hayward.	32 22 13 w2	As
				233.....	Hazel Cliffe.	32 18 33	As
				192.....	Hazelwood	34 11 5w2	As
					Headingly.	10 51 10 1e	M
					Heaslip	32 5 19 "	"
				240.....	Hecla	3 25 6e	"

§ Money Order Office.

M, Manitoba. As, Assiniboia. Al Alberta. r.l., river lot. Sas, Saskatchewan. WO, West-Ont

WACHORN'S GUIDE.

POST OFFICES IN MAN., NORTHWEST, and WEST.-ONT. Continued.

Key No. to Stage Route.	Post Office.	Section, Twnp. Range.	Prov.	Key No. to Stage Route.	Post Office.	Section, Twnp. Range.	Prov.	
24.....	Hednesford	10 20 17 w2	As	277.....	Kirkpat'k	17 47 27 w2	Sa	
143.....	Hernesfield28 1 25	M	181.....	Kissina14 12 1w2	As	
162.....	Heron24 9 30	As	235.....	Kleefeld32 6 5e	M	
72.....	Hicksavia36 16 17w2		259Knee Hill Valley	12 35 27 w4	Al		
Str	High Bluff24 12 6	M	Kola34 9 29	M	
234 216	High River	6 19 28 w4	Al	420.†	Kutawa	10 28 16 w2	As	
181.....	High View	18 11 2 w2	As	L				
340 242.	Hillburn4 16 31	As	.. L'Amoureux Lot	18 54 22w4	Al		
.....	Hillesden	22 15 6 w2	As	448.....	LaBroquerie36 6 7e	M	
400.....	HillFarm	14 19 10 w2	As	452.....	LaRoche	lot 84 4	JeM	
211.....	Hillview9 11 23	M	297 298. §	Lacombe	19 40 26w4	Al	
Stn.....	Hilton26 6 16	"	441.....	La vallee21 5 29e	WO	
Stn.....	Hirsch3 3 5 w2	As	295.....	Lac la Biche	16 67 14 w4	Sa	
235.....	Hochstadt4 6 5e	ni	276.....	Lakeland12 15 10	M	
65.....	Holland27 7 11	"	95.....	Lake Frances24 15 4	"	
.....	Hollbroke	34 43 25 w4	Al	297.....	Lamerton	33 40 22 w4	Al	
.....	Holmfield24 2 16	M	289.....	Langvale2 6 18	M	
170.....	Horse Hills	8 54 23w4	Al	Langdon	23 23 27 w4	Al	
389.....	Howard36 25 24	M	Langenburg	27 21 31	As	
257.....	Hrausa21 22 4e	M	505.....	§Lariviere30 3 9	M	
237.....	Huns Valley	28 16 16	"	140 43.....	LaSalle28 8 2e	"	
257.....	Husavick21 15 1e	"	§Lauder17 5 24	M	
214 243 506. §	Hyde	21 19 7 w2	As	Laurier13 22 16	M	
237.....	Hyder14 2 18	M	112.....	Leavitt	31 2 26 W4	Al	
I				Lebret	2 21 13 w2	As	
257 240..	Icelandic Riv.	21 23 4e	M	508.....	Leduc	26 49 25 w4	Al	
.....	Ignace	WO	273.....	Lena22 1 17	M	
258.....	Ile des Chenes	lot 27 8 4e	M	288.....	Lennox22 1 24	"	
254.....	Indianford2 9 9	M	399.....	Lenore10 12 25	"	
73 79..	Indian Head	24 18 13w2	As	§Lettellier19 2 2e	"	
204.....	Ingleside27 10 4	M	90.....	§Lethbridge	31 8 21 w4	Al	
259 255..	Innitsfall	21 35 28 w4	Al	141.....	Lewisville	30 44 22w4	Al	
189.....	Insinger6 29 7w2	As	27.....	Lidford22 19 27	M	
240.....	Isafold23 24 4e	M	406.....	Lily Plain	r 12 47 28w2	S	
439.....	Isherwood	29 6 30e	WO	304.....	Lillyfield16 12 3 e	M	
J				148.....	Lineham	35 193 w5	Al	
78..	Jack Fish Lake	22 48 17w3	Sa	91.....	Lintrathen2 6 6	M	
507.....	Jerome18 4 3e	M	163.....	Lippentott	36 10 30	As	
157.....	Josephsburg	13 9 2 w4	As	439.....	Little Forks	tp630e	WO	
103..	Jumping Pond	30 24 4 w5	Al	300.....	Livingstone	36 8 2w 5	Al	
K				307.....	Logan	6 52 18w4	Al	
271.....	Kaldea14 2 8	M	302.....	Logberg18 24 31	As	
.....	Kalmar	WO	52.....	Logoch	2 13 24	M	
186.....	Kamsack	14 29 32	As	433.....	Lone Tree	6 19 24	M	
.....	Kanasaskis	30 24 8w5	Al	303.....	Longburn	26 13 8	M	
460 233.	Kaposvar	4 19 1w2	As	293.....	Longlaketon	34 21 21 w2	As	
79.....	Katerwe	24 19 12 w2	As	301.....	Loon Creek	36 21 17w2	As	
Stn	§Keewatin	20 9 22e	WO	400.....	Lorile	16 21 10 w2	As	
.....	Kelloe Stn.	30 17 24	M	449.....	Loretto	lot 55 9 5e	M	
Stn	Kemnay	16 10 20	"	211.....	Lothair17 12 22	M	
73 79..	Kenlis	26 19 11 w2	As	Louise Bridge	11 3e	M	
106.....	Kennell	18 21 19 w2	As	456 290 294L.	Ft Garry	1131 13 4e	M	
.....	Kerfoot	34 11 14	M	Lowe Farm6 5 1M		
.....	*Kildonan	r 1 37 11 3e	M	3.....	Lucas	20 14 25	M	
273 272. §	Killarney2 3 17	M	293.....	§Lumsden	33 19 21 w2	As	
120.....	Kinbrae	24 21 1 w2	As	93.....	Lundar	36 19 5	M	
.....	Kingsley	24 4 10	M	299.....	Lyleton10 1 28	M	
342.....	Kinistino	17 45 21 w2	Sa	296.....	Lyndon	27 12 29 w4	Al	
274 276..	Kinosota	13 22 11	M	291.....	Lyonshall	33 2 18	M	
52.....	Kinsmore	16 12 24	M	331.....	3475†	Macleod	13 9 26 w4	Al
139..	Kiplegon	16 15 4e	M	303.....	Macdonald	35 12 8	M	

Money Order Office. r.l. river lot.

M. Manitoba. As Assiniboia Al Alberta. Sa, Saskatchewan. WO, West-Ont.

WACHORN'S GUIDE.

POST OFFICES IN MAN., NORTHWEST. and WEST-ONT. Continued.

Key No. to Stage Route.	Post Office.	Section, Twpn, Range.	Prov.	Key No. to Stage Route.	Post Office.	Section, Twpn, Range.	Prov.
136.....	Madford	22 11 17M		143 288..	Montefiore....	16 2 24 M	
90.....	Magrath	26 5 22w4 A1		194.....	Montgomery 16 13 3 w2 As		
453 457..	Makinak	17 23 16 M		261....	Montmartre 16 15 11w2 As		
168.....	Manda	24 8 27 M		61.....	Montrose.....	33 11 15 M	
327 271. §	†Mantou	30 3 8 "		345 343 44 328 339. §	Moosejaw 32 16 26 w2 As		
220.....	§Maple Ck 15 11 26 w3 As			9 42 340 344 §	Moosomin 33 13 31 As		
Stn.....	Mather	6 2 13 M		341 215.. §	Morden.....	5 3 5 M	
329.....	Maravilla	35 6 19M		451.....	Morinville 33 55 25w4 A1		
299.....	§Margaret.....	21 5 18 M		Morley.....	26 25 7w 5 A1	
506.....	Mariahilf	6 20 6w2 As		Moropano	28 3 15 M	
133.....	Marlapolis	2 5 12 M		507.....	§Morris. lot 337 5 1 e "		
293 325..	Marleton. 18 22 22 w2 As			224.....	Mountain Gap 6 25 24 M		
349.....	Markland.....	6 19 2 M		410....	Mountain Mill 16 6 1w5 A1		
328.....	Marlboro. 22 18 27 w2 As			112. Mountain View. 19 2 27 w4 A1			
326.....	Marney.....	32 15 21 M		327.....	Mowbray.....	4 1 8 M	
401.....	Marringhurst. 32 8 12 M			186.....	Mulock.....	4 2S 1w2 As	
332 330..	Marquette.....	6 13 2 "		237.....	Murchison	12 16 17 M	
211.....	Maskawata.....	16 10 23 "		494.....	Murillo.....	W.O	
163. . . .	Maryfield	4 11 30 M		Myrtle	32 4 3 M	
93 94.....	Mary Hill.....	22 19 5 M					
7.....	Mayne	16 11 21 M					
Stn.....	McCreary.....	4 21 15M		371.	Namao... 32 54 24 w4 A1		
420. McDonald Hills 30 24 15w2As				Nanton... 25 15 29 w4A1		
314 315. §	McGregor Stn. 33 11 10 M			Napinka.....	19 4 25 M	
.....	McKenzie	24 2 10 M		207 109. §	Nee-pawa.....	33 14 15 M	
88.....	McLachlan	2 9 10 M		341.....	Nelson.....	2 4 6 M	
Stn.....	McLean.....	13 18 16 w2 As		329.....	Nesbitt	28 7 18 M	
346. Meadow Creek 18 11 28w4A1				257.....	Nettly Lake . 18 16 4e M		
330 231. †	Meadow Lea. . 30 13 2 M			243.....	Nendorf 14 20 8 w2 As		
.....	Meadowvale . 13 10 5e M			§Newdale.....	8 16 20 M	
509. §	Medicine Hat. 31 12 5 w4 As			New Finland 20 17 33 As		
.....	Medora Stn . 18 3 24 M			42.....	New Hastings 4 15 30 As		
143.....	Menota	20 3 25 M		371. . . .	New Lunnon. 32 55 23 w4 A1		
.....	Melbourne. . 33 10 13 M			296.....	New Oxley 36 12 28 w4 A1		
342.....	Melfort. . 32 44 18 w2 Sa			Ninette.....	19 5 16 M	
87. 56 ..	§Mellta.....	1 4 27 M		237 291 §	Ninga.....	19 3 18 M	
80.....	Melton.....	30 26 18 "		452.....	Niverville.....	31 7 4e "	
295.....	Mekitwin.....	10 14 13 "		217.....	Norgate	2 20 15 M	
.....	Mentelth.....	8 7 22 M		34.....	Norquay.....	21 6 10 M	
210.....	Meredian.....	24 1 1w2 As		Norris	12 12 22 M	
.....	Methven.....	32 7 17 M		307.....	Northern . 6 50 18 w4 A1		
333.....	Miami.....	8 5 6 "		North Portal 1 1 5w2 As		
456.....	Middle Church. 18 12 4e "			§Norman.....	WO	
.....	Midnapore. 4 23 1 w5 A1			360... §	Notre Dame de Lourdes	36 6 9wM	
Stn.....	Midway.....	6 15 12 M					
111.....	§Millarville. 12 21 3w5A1						
432.....	Millbrook.....	21 10 6e M		97.....	Oakbank.....	21 11 5e M	
.....	Milliet.....	20 47 24w4A1		43.....	Oak Bluff	24 9 1e M	
.....	Millward. lot 1 26 6w5A1			382.....	Oakcurn.....	6 19 23 "	
.....	Millwood	2 20 29 M		294....	Oak Hammock 25 13 8e M		
440.....	Mine Centre	W.O		§Oak Lake.....	23 9 24 "	
.....	Minitonas	12 36 26 M		187.....	Oakland.....	14 18 7 "	
336 237 348. §	Minnedosa 15 18 M			107.....	Oakley.....	22 4 33 As	
94 365..	Minnewakan. 12 20 6 M			2:9 389 502	Oaknook	25 25 22 M	
70.....	Minto	19 5 19 M		Oak Point.....	36 17 5 M	
11.....	Mistawasis. . 25 48 6w3 Sk			211 383	§Oak River	28 13 22 "	
433.....	Moffat.....	36 15 10 w2 As		Stn.	Oakville	18 11 4 "	
337.....	Molline.....	20 14 20 M		109.....	Oberon.....	12 13 15 "	
Stn. . . .	Molson.....	22 12 9e M		Ochre River. 34 24 17 M		
66 349..	Monar	18 17 1 M		460.....	Ohlen.....	30 18 2 w2 As	
				Ogilvie Stn . 20 15 12 M		

§ Money Order Office. I. r. river lot
M, Manitoba. As, Assiniboia. Al, Alberta Sa, Saskatchewan. WO, West-Ont
80

WACHORN'S GUIDE.

POST OFFICES IN MAN., NORTHWEST, and WEST.-ONT. Continued.

Key No. to Stage Route.	Post Office.	Section, Twnp., Range.	Prov.	Key No. to Stage Route.	Post Office.	Section, Twnp., Range.	Prov.
148.	Okotoks	28 20 29 w4	Al	111.	Priddis	20 22 3w5	Al
387.	Olds	32 32 1 w5	Al	143.	Princess	32 2 25 M	
88.	Olive	32 8 10 M		342 277 185 406	Prince Albert,		
28.	Onion Lke	36 54 27w3	Sa		r.l. 77 48 26w2	Sa	
333.	Opawaka	15 4 7 M		242 118.	Prosperity	16 16 32As	
370.	Orange Rldge.	17 17 14 "		342.	Puckahn. lot	12 46 25 w2As	
3.	Orrwold	30 15 24 M		15 17.	Purple Rldge	30 17 13 M	
	Osler	20 39 4 w3	Sa		Q		
	Osprey	34 13 15 M		420 301	Qu'Appelle		
14.	Oswald	20 14 1 M			(Fort) 7 21 13 w2	As	
452.	Otterburne	24 6 3e	M	159 418.	Qu'Appelle Stn.		
500.	Otthon	14 24 5w2	As		21 18 14 w2	As	
386.	Otto	23 19 3 M			Queen's Valley	34 10 7e	M
49.	Oxbow	23 3 2 w2	As		R		
	Oxdrift		WO		Rabbit Point	34 19 6M	
	P			122	Radway	14 18 4 M	
190.	Pakan	12 58 17 w4	Al	52.	Ralphtown	6 12 23 M	
148.	Panlma	4 21 1 w5	Al	337 55.	Rapid City	20 13 19 "	
	Stn.	3: 17 2w2	As	360 254	Rathwell	7 8 8 "	
	Parkdale	lot 2 12 3e	M	439.	Rat Portage	23 9 22e	WO
71.	Parkin	18 14 1 w2	As	95.	Reaburn	7 13 3 M	
3 12 37	Parklismo	36 13 27 M		408.	Red Deer	17 38 27 w4	Al
Stn	Pasqua	22 16 25w2	As	342.	Red Deer Hill	24 46 27w2	Sa
399 184.	Peguis	lot 88 15 5e	M		Red Jacket	21 14 3e	As
234.	Pekisko	8 17 2 w5	Al	387.	Red Lodge	28 34 2w5	Al
327.	Penasa	1 2 9 M		340.	Redpath	2 20 32 As	
7.	Pendennis	17 12 20 M		430 431 497	Fegina	19 17 19 w2	As
125.	Pengarth	18 23 22 w2	As	212.	Reinland	18 3 3 M	
	Penhold	36 36 28 w4	Al		Rennie	20 10 15e	M
399.	Pearlth	28 12 25 M		67 437 168	Reston	9 7 27 M	
403 116.	Pense	9 17 32 w2	As	435 432.	Richland	18 10 7e	M
16 134 110	Percy	4 9 5 w2	As	452.	Richot	lot 139 10 3e	"
99.	Perley	30 22 2 w2	As		Ridgeland	16 12 8 "	
	Pettapiece	18 19 20 M		165.	Ridgeville	27 1 4e	"
109.	Petrel	6 12 14 M		372.	Riding Mtn	4 18 15 "	
400.	Pheasant Forks			9.	Riga	28 12 33 As	
		22 21 9 w2	As	120.	Riversdale	12 21 33 As	
299.	Plerson	1 3 29 M			Riviere Qui Barre	18 55 26w4	Al
290.	Pigeon Bluff	4 14 4e	M	340.	Rocanville	6 17 31 As	
244.	Pigeon Lake	lot 144 11 2 M		59.	Koden	21 11 22 M	
401.	Pilot Mound	9 3 11 M			Roland	4 5 4 "	
439.	Pine Wood	lot 21 4 24e	WO	318	Rolling River	34 16 19 M	
345.	Pioneer	30, 16, 27 w2	As	438.	Roseau	18 3 4e	M
331 300 410 407	Pincher Creek,				Rosebank	5 5 5 M	
		22 6 30 w4	Al	123.	Roseberry	32 3 14 "	
408.	Pine Lake	22 36 25 w4	Al	315.	Roschill	24 10 11 M	
36.	Pipestone	9 7 26 M		91.	Roselsie	16 6 7 "	
31.	Pleasant Home	17 2e	M	75	Roseland	36 9 20 "	
432.	Plympton	21 10 5e	M		Rosenfeld	9 3 1M	
218.	Plumas	20 16 12 "			Rosenort	32 5 1e	M
Stn.	Plum Coulee	2 3 3 "		436.	Rosewood	23 9 6 e	M
339	Point Elma	2 19 26w2	As	433.	Rosburn	2 20 25 M	
	Pomeroy	18 5 4 M			Ross Creek	12 53 19w4	Al
	Ponoka	4 43 25w4	Al	77	Rossendale	4 10 9 M	
71.	Poplar Grove	28 13 2w2	As		C.P. Stn. Rosser	7 12 1e	M
184.	Poplar Park	5 16 6e	M	344.	Rosetti	22 11 32 As	
405 385	Poplar Pt.	11 7 12 4 "		81 92.	Rosthern	35 42 3 w3	Sa
137.	Portage laPral.	36 11 7 "		302.	Rothbury	34 24 32 As	
	Port Arthur		W.O	Stn.	Rouleau	28 14 22w2	As
449	Prairie Grove	3 10 4e	M		Routhwaite	24 8 18 M	
					Rountledge	34 9 25 M	

§Money Order Office. r.l. river lot.
Manitoba. As, Assiniboia. Al Alberta. Sa, Saskatchewan. WO West-ont

WACHORN'S GUIDE.

POST OFFICES IN MAN., NORTHWEST, and WEST-ONT. Continued.

Key No. to Stage Route.	Post Office.	Section, Town, Range.	Prov.	Key No. to Stage Route.	Post Office.	Section, Town, Range.	Prov.
.....	Royal	lot 42 — 8 3e M		253.....	St Boniface	rl 11 3e M	
435 39 35 4.	Russell	3 21 29 "		402.....	St Charles	lot 112 10 1e "	
144.....	Rutherford	21 12 12 M		St. Claude 15 8 7 M	
.....	Rutherglen	2 15 29 M		332.....	St Eustache	.. 2 123 "	
295 499	Saddle Lk.	29 58 12 w4 A1		St. Felix 13 5 18 "	
99 179 §	Saltcoats.			244St	Francois Xavier	1 181 11 1 "	
.....		1 24 2 w2 As		402.....	St James	lot 23 10 2e "	
.....	Saltoun	19 20 11w2 As		§ St Jean	Baptiste	lot 241 3 1e M	
51.....	Sapton	21 12 6e M		St. Joseph 14 2 1e "	
276.....	Sandy Bay	4 18 9 M		100.....	St. Lazare 17 17 28 M	
71 223	Sante Andrea	31 13 33As		95.....	§. St Laurent 18 16 4 "	
29.....	Saskatoon	28 36 5w3 Sa		450.....	St Leon 2 5 9 "	
.....	†Saskatchewan	35 38 4 w3 Sa		149.....	St. Louis RL	18 45 27w2 Sa	
455.....	Saskatchewan Land- ing	35 19 15 w3 As		438 452.	St. Malo	L E 4 4 4e M	
.....	Savanne W.O		405.....	St. Marks 22 14 5 "	
495	Sawbill WO		197.....	St. Marys	1 16 18w2 As	
209.....	Scandinavia	6 18 17 M		St Norbert	lot 82 10 3e M	
.....	Scotch Bay	16 21 7 M		St. Owens 33 12 8e "	
96 462	Seamo	2 19 4 "		499.	St. Paul de Metis	2 58 9w4 A1	
27.....	Seeburn	32 19 26 "		St Pie	lot 111 2 2e M	
.....	Selden	14 13 17 "		452.....	§St.Pierre 34 5 4e M	
456 398 139 257	§Selkirk	1t 54 13 5e "		453.....	Ste Rose du Lac	29 24 15M	
Stn.....	Sewell	35 10 16 "		451.....	St Vital 30 10 3e M	
456a.....	Shadeland	23 2 7 M		452.....	St. Vital East	r.l 51 10 3eM	
435 92.....	Shellmouth	32 22 29 M		Stanley W.O	
406.....	Shell Brook	12 49 4w3 Sa		190.....	Star	34 55 19w4 A1	
47.....	Sheppardville	18 5 20 M		411.....	Starbuck 25 9 2 M	
189.....	Sheho	22 30 9w2 As		347.....	Stand Off	21 6 25 w4A1	
409.....	Shilson	70 5 26 M		119.....	Steep Creek	14 49 23 w2Sa	
411.....	Shiperlay	8 10 2 M		255 448	§Steinbach 35 6 6e M	
382.....	§Shoal Lake	9 17 23 M		91.....	Stephenfield 18 6 6 "	
75.....	Shrubland	28 9 20 M		Stirling 29 6 19w4 A1	
8 144..	Sidney	6 11 12	§Stockton Stn	21 7 15 M	
.....	Sifton	36 27 20 M		403.	Stony Beach	6 18 23 w2As	
293.....	Silton	24 21 22 w2As		167.....	Stony Plain	24 52 28 w4 A1	
39.....	Silver Creek	22 20 27 M		166 459 32.	§Stonewall	25 13 1e M	
.....	Silver Plains	r lt 447 6 2e M		Stony Mntain	11 13 2e "	
437.....	Sinclair	14 6 29 M		325.....	Strassburg	30 24 21 w2 As	
Stn.....	§Sintaluta	33 17 11 w2 As		Strathcarrol	36 19 14 w2As	
40.....	Skalhott	20 8 18 M		160.....	§ Strathcona	13 52 24w4 A1	
.....	Slate River Valley	W O		164 326.	§StrathclairStn	35 16 22 M	
99.....	Snake Creek	32 20 26w1 M		166.....	Strathewen 20 14 1e "	
327.....	Snowflake	19 1 9 M		165.....	Stuartburn 18 2 6e "	
133.....	§Solsgrth	30 17 25 "		Summerberry	7 17 8 w2 As	
450.....	§Somerset	19 5 9 "		120 460.	Summer	6 20 1 w2 As	
180 132.	§Souris	33 7 21 M		194.....	Sunnymead	19 14 2 w2 As	
97.....	Sourisford	22 2 27 "		432.....	Suthwyn	34 10 4e M	
97.....	Springfield	23 11 4e "		94.....	Swan Lake	20 5 10 "	
103.....	SpringBank	22 24 3w5A1		504.....	Swan River	21 36 27 M	
222.....	Spruce Creek	27 24 20 M		455.....	§Swift Cur	25 15 14 w3 As	
167.....	Spruce Grove	3 53 27 w4 A1		T			
335.....	Spy Hill	12 19 31 As		Stn.....	Tache WO	
452.....	St. Adolphe	Lot 233 8 3e M		224.....	Tamarisk	20 24 23 M	
161 454..	§ †St Albert	4 54 25w4 A1		340.....	Tantallon	14 18 32 As	
456St.	Andrews S,	lot 68 St. An.M		472 473.	Tetlock	25 29 4 w2 As	
101.....	St Alphonse	34 5 12 M		Teulon 21 16 2e M	
456St	AndrewsNo	lot 96St. And.M		195.....	The Pas 1 56 27 Sa	
448 St	Anne desChenes	rl 19 8 7e "		193 274	The Narrows	14 21 10 M	
				188 189.	Theodore	12 28 7 w2 As	
				302.....	Thingvala 6 23 31 "	
				456a 86.	§Thornhill 8 3 6 M	

Money Order Office. r.l., river lot
M, Manitoba. As, Assinibois. Alberta Sa, Saskatchewan. WO West-Ont
S2

WAGHORN'S GUIDE.

POST OFFICES IN MAN., NORTHWEST, and WEST.-ONT. Continued.

Key No. to Stage Route.	Post Office.	Section, Town, Range.	Prov.	Key No. to Stage Route.	Post Office.	Section, Town, Range.	Prov.
504.....	Thunder Hill	10 35 29M		342.....	Weldon	22 46 22 w2 Sa	
255.....	Tindastoll	20 36 1 w5 Al		314.....	Wellington	10 13 10 M	
82.....	Tiefengrund	6 44 4w3 Sa		109.....	Wellwood	33 12 14 "	
243.....	Tiree	10 19a 8 w2 As		42 131.....	Welwyn	24 15 30 As	
307.....	Tosfield	86 50 19w4 Al		276.....	Westbourne	25 13 9 M	
383.....	Totonka	30 14 21 M		48.....	West Hall	4 5 22 M	
420†	Touchwood Hills	29 27 15 w2 As		141 64	Wetaskiwin	14 46 24 w4 Al	
5.....	§ Trecebank	5 8 16 M		Stn.....	§ Weyburn	21 8 14 w2 As	
93.....	Tregarva	34 19 20 w2 As		211.....	Wheatland	12 13 22 M	
98.....	Treherne	1 8 10 M		295.....	White Fish Lake	tp 62	
	Turtle Mount	2 9 22 "			r 12 w4 Al	
457.....	Turtle River	28 24 16 M			Whitemouth	36 11 11e M	
92.....	Tumbell	6 25 28 "		472.....	White Sand	2 25 5 w2 As	
218.....	Tupper	16 17 12 "		Stn.....	Whitewater	17 3 21 M	
63.....	Two Creeks	6 13 26 "		194 373 460	Whitewood	7 16 2 w2 As	
51.....	Tyndall	11 13 6e "		295 190.....	Whitford	30 55 15w4 Al	
	U				Wild Oak	26 16 9 M	
339.....	Umatilla	16 26 23 M			Willow Bunch	19 5 26 w2 As	
Stn.....	Union Point	lot 507 62e M		204.....	Willow Range	14 11 4 M	
297.....	Urquhart	2 41 25 w4 Al			Willoughby	13 46 23 w2 Sa	
	V			327.....	Windygates	4 1 7 M	
9.....	Valley	6 13 32 As		11.....	Wingard	6 16 3 w3 Sa	
	Valley View	17 18 32 As		Stn. §.....	Winkler	4 3 4 M	
Stn.....	Valley River	13 26 20 M		221.....	Winlaw	17 1 50 As	
502.....	Venlaw	26 26 22 M		449 432 402 97 456 452	§ Winnipeg		
76.....	Vegreville	84 51 w4 Al		304.....	r 11 Se M	
462.....	Vestfold	36 18 3 M			Winnipegosis	3 31 18 M	
203.....	Viola Dale	86 14 23 M		420.....	Wishart	20 29 15 w2 As	
130 483 399	§ Virden	22 10 26 "		400 493 261	§ Wolseley	11 17 10 w2 As	
	W			Ry Stn.	Wood Bay	5 4 13 M	
§ 442.....	Wabigoon W.O		14 330 239	Woodlands	10 14 2 "	
Stn.....	Waghorn	26 39 27 w 4 Al		501.....	Woodlea	28 11 16 M	
215.....	Wakeham	2 1 5 M		342 †	Wood Mountain	20 43w 3 As	
273.....	Wakopa	29 1 18 M		483.....	Woodnorth	14 9 27 M	
	Walsh	35 11 1w4 As		166.....	Woodroyd	30 15 1e "	
186.....	Wallace	36 25 3 w2 As			Woodroyle	16 14 10w2 As	
48.....	Wapaha	30 4 21 M		509.....	Woolchester	4 11 5w4 As	
71 118.....	§ Wapella	9 15 33 As		222.....	Woolson	16 25 20 M	
41.....	Warleigh	30 16 25 M		239.....	Woonona	16 15 2 M	
143.....	Waskada	2 2 26 M		221.....	Workman	14 1 32 As	
46.....	Wassewa	24 2 21 M		190.....	Wostok	22 56 18 w4 Al	
431.....	Wascana	28 18 21 w2 As			Y		
42.....	Wattsvlew	30 16 27 M		407.....	Yarrow	18 4 28 w4 Al	
459.....	Wavy Bank	27 14 2e M		Stn	Yellow Grass	7 10 16 w2 As	
Stn.....	§ Wawanesa	26 7 17 "		186 189 472 461 500	§ Yorkton		
9.....	Wawota	18 11 33 As				35 25 4 w2 As	

§ Money Order Office.

r.l., River Lot

M. Manitoba As. Assiniboia. Al, Alberta. Sa, Saskatchewan. W.O. West-Ont.

JUSTICES OF PEACE, WINNIPEG.

James H. Ashdown, H. T. Champion, Wm. G. Fonseca, J. W. Harris, Wm. Hespeler, Donald Hossack, T. C. Keenleyside, George Maxwell, Thos. Nixon, John M. O'Loughlin, Wm. John Ptolemy, Wm H. Paulson, D. A. Ross, Rbt. Thos. Riley, And. Strang, Wm. W. Watson, H. S. Wesbrook, Morris P. Peterson, Geo. D. Wood, Geo. Alex. Anderson, Elias G. Conklin, S. Jonasson, Stewart Mulvey, Joshua Calloway, Wm. Geo. Bell, Jas. Stuart, Montague Aldous, W. A. Farmer, James Johnston, Peter Strang, Rbt. McKay, J. D. Fleming, J. W. Horne, Benjamin Zimmerman, Jas. Scroggie, Riklef A. W. Magnusson.

WAGHORN'S GUIDE.

STAGES IN MAN., NORTH-WEST & WEST-ONT.

CARRYING MAILS.

NOTE.—By reference to the list of Post Offices a key number will be found opposite each office, corresponding to the stage service connection as given below.

Stage services less than 6 miles not usually shown. Numbers in brackets (7) indicate mileage.

1. Almasippi to Campbellville, Fri 14.00 pm. Rtn 16.00 pm
3. Parkisimo, Arrow River, Lucas, Arrowton and Orrwood, 26) Fri 2 pm. Rtn Sat 7 am.
4. Asessippi, Russell, Mon, Fri, 9.30a. Rtn Tues, Sat, 9.30a.
5. Treesbank to Aweme, Sat 10.00. Rtn 12.15.
7. Pendennis to Mayne and Alexander, Fri 8 am. Rtn 2 pm.
8. Arizona to Sidney, Fri 8 am. Rtn 10 am.
9. Moosomin to Valley, Riga, Wawota, Glen Adelaide, Cannington Manor, Dennington and Carlyle, (67) Fri, S. Rtn Mon 13. Additional service, Moosomin to Cannington Manor, Wed., 8 am. Rtn Thurs, 8 am.
10. Duck Lake, Batoche, Tues 7 am. Rtn 10 pm.
11. Duck Lake, Wingard, Carlton and Aldina, Mistawasis, [58] Tues 7. Rtn Tues 2.30 pm.
12. Parkisimo to Arrow River, Tues 2 pm. Rtn 4 pm.
14. Argyle, Oswald and Woodlands, Tues, Fri 10.30, rtn 14.30
15. Purple Ridge to Arden Stn (13) Fri. S.30a. Rtn 1.30 p.
16. Alma to Percy (12) Sat 2 pm. Rtn Sun 7 am.
17. Allanlea, Purple Ridge to Glenella, Sat S.15. Rtn 12.30.
18. Melton to Dauphin (12), Fri S.00. Rtn 13.00.
24. Balgonie to Edenwold, Hednesford, Fri 8 am. Return 12.30 pm.
25. Grund to Baldur, Tus, Sat S.30 am. Rtn 10.30 am.
26. Binscarth to Balmerino, Mon, Wed, 8 am, rtn 10 am.
27. Seeburn, Lidford, Binscarth [14] Fri 7 am. Rtn 11 am
28. Battleford, Bresaylor, Onion Lake [102] Sth Dec., '99, and every 2nd Fri, 8 am. Rtn following Tues, 7 am.
- 28a. Bresaylor to Battleford (27) Dec, 7, '99 and every 2nd Thurs, 7 am. Rtn following Fri, 8.
29. Battleford to Saskatoon [90], Sun, Wed, 14.00. Rtn Tues, Fri, 7.00.
30. Brokenhead, Cromwell to Beausejour [14] Saturday S.00. and 13.30.
31. Balmoral to Greenwood, Foxton and Pleasant Home, Fr. 8 am. Lv Pl. Home 2 p.m.
32. Balmoral to Stonewall, Tue, Thr, Sat 10.45. Rtn 13.45.
33. Carman, Bates, Mon, Fri 13.30. Rtn 16.00.
34. Swan Lake, Norquay and Beaconsfield, Tues and Sat 11.30 Rtn 15.30.
36. Pipestone to Belses, Sat 9.30 am. Rtn 10.45 am.
37. Elkhorn, to Burnbank, Parkisimo and Beulah, Tues and Fri 9.15 am. Lv Beulah, Mon and Thur, 9.15 am.
38. Russell to Binscarth, [12], Sat 17.15 pm. Rtn 21.00 pm.
39. Snake Creek, Silver Creek, Russell, Fri S.00. Rtn 12.00.
40. Skalhott to Glenboro, Fri 13.45. Rtn 23.30.
41. Warleigh to Birtle, Wed 7.30 am. Rtn 10 am.

WACHORN'S GUIDE.

42. Moosomin, New Hastings, Welwyn, Beaver Rapids, Fort Ellice, Wattsview and Birtle, [40] Tues and Fri 7.30 am
Return Mon and Thr 7.30 am.
43. Blythfield, Oak Bluff, La Salle, Fri 8.15. Rtn 3.15 pm.
44. Boharm to Moose Jaw, Sat 9 am. Rtn 12.30 p.m.
46. Boissevain, Wassewa, Tues and Sat 8.30 am. Rtn 11.30.
47. Boissevain, Dunallen, Sheppardville [17] Tues, Sat 9.00.
Rtn 13.00.
48. Boissevain, Abigail, Wapaha, and West Hall [23], Sat
8.30a Rtn 2.00p.
49. Oxbow to Boscurvis, Sat 14.15. Rtn 17.15.
50. Beaver Hills to Fort Sask., Sat noon. Rtn 3.30 pm.
51. Tyndall to Sapton, Fri 11.30. Rtn 14.00.
52. Bradwardine, Ralphtown, Kinsmore, Logoch [14] Fri
13.30. Rtn 17.15. Extra to Ralphtown Tues 13.30 and return.
54. Brandon, Hayfield, Tues, Fri 8.00. Rtn 15.00.
55. Rapid City to Brandon, Tue, Thr, Sat, 8.00, rtn 14.00.
Other days by train. Ex Sun.
56. Melita and Brownhill, Sat 9 am. Rtn noon.
57. Hillesden to Broadview, Fri, 9 am. Return 2 pm.
59. Brierwood and Roden, Fri 12.30. Rtn 3 pm.
60. Cotham to Broadview, Friday 8 a.m. Rtn 12.30 pm.
61. Carberrv. Montrose, Brookdale, Fri 8 am. Rtn 2.00 pm
62. Bru to Cypress River, Tue, Sat 8.30 am. Rtn 11.00 am.
63. Burnbank to Two Creeks [6] Fri 11 am. Rtn 1.30 pm.
64. Bears Hill to Wetaskiwin, Mon, Fri, 3 pm. Rtn 5 pm.
65. Bruxelles and Holland, Mon, Fri 14.15. Rtn 16.45.
66. Hamiota, Chumah, Arrowton, Beulah, Birtle, (34) Thr Sa.
Rtn 8.
67. Bardal to Reston (19) Sat 8.30a. Rtn 13.
68. Ft. Saskatchewan, Logan and Beaver Lake, (60) Apr. 12,
'99 every 2nd Wed, 10 am. Rtn following Fri.
70. Minto to Alcester, Tues and Sat 9.00. Rtn 10.30.
- 70a. Fitzmaurice to Broadview (20 m). Fri. 7 a.m. Rtn 2 p.
71. Wapella, Sancte Andrea, Earlswood, Fairmedes, Beube-
cula, Parkin, Poplar Grove, Brookside [46] Sat 8.00. Rtn 7.00.
72. Davin, Hicksvale, Balgonie, [14] Fri 8.30a, rtn 1.00p.
73. Balcarres, Saltoun, Abernethy, Kenlis, Wed, Sat 7.30.
Rtn 13.00.
74. Beaumont to So. Edmonton, Fri 9 am. Rtn 1 pm.
75. Shrubland, Roseland, Brandon [13] Tue, Fri 9. Rtn 13.00.
76. Vegreville to Beaver Lake, (16) Leave every 2nd Thrs.
(commencing 1st April, '97) 11 a.m. Rtn 4 pm. same day.
77. Rossendale to Bagot (12) Fri 8.15. Rtn 12.15 p.
78. Jack Fish Bay to Battleford (35) 7 Dec., '99, and every
2nd Thrs, S. Rtn, following Fri, 8.00a.
79. Indian Head to Katepewe, Blackwood, Kenlis, [22] Wed,
Sat, 7.30. Rtn 14.00.
80. Melton to Dauphin (12) Fri 8.00, rtn 13.00.
81. Alvena to Rosthern (18) Fri 7.30, rtn 13.30.
82. Tiefengrund to Rosthern, Fri, 8.00, rtn 13.30.
86. Calf Mountain to Thornhill, Mon, Fri 12.00. Rtn 12.30
87. Coulter, Sourisford and Melita, [18] Sat 8.00. Rtn 14.00.
88. Treherne, Olive, Camille, Mon, Fri 15.20. Rtn 18.00. Fri
via McLachlan.
89. Carlingville, Chumah and Hamiota, Fri 10.00. Return
Fri 13.00.
90. Cardston, Magrath, Lethbridge (45) Mon, Thr, 7 am; rtn
Tues, Fri 7.00 a.

WACHORN'S GUIDE.

91. Carman to Campbellville, Lintrathen, Stephenfield and Roseisle, Fri, 13.30. Rtn Sat 8.30. Extra to Lintrathen, Monday 13.30. Rtn 16.30.
92. Shellmouth to Castleavery, Trumbell, Mon 7.30 am. Rtn 1.30 p.
93. Mary Hill, Lundar, Cold Springs, [8] Sat 12. Rtn 14.30.
94. Clarkleigh to Mary Hill, Newwakean, Wed and Sat 10.30 am. Rtn 4 pm
95. Reaburn to Bonnie Doon, Lake Francis, St. Laurent, Oak Point Clarkleigh [41], Tue, Fri 14.30. Rtn Mon, Thr 15.00.
96. Clarkleigh to Seamo [6] Wed, Sat 10.00. Rtn 12.00.
97. Winnipeg, Springfield, Oakbank, Cook's Creek, (22) Tues and Fri 8.30 am, and return 2.30 pm.
98. Carven to Tregarva, Mon noon. Rtn 14.30.
99. Crescent Lake, Perley, Saltcoats, [19] Mon 7.30 Rtn 1.30p.
100. Fox Warren, Crewe to Lazare Mon Fri 12.30. Rtn 15.45.
101. St. Alphonse, Grange and Cypress River, Mon, Fri 13.15. Rtn 16.15.
103. Jumping Pond, Springbank, Calgary, Wed 10.30. Rtn Thr 10.00.
106. Carven to Kennell, Mon 11.15 Rtn 14.30.
107. Carnduff to Oakley, Sat 13.30. Return 16.45.
108. Cardston and Colles, Sat 7 am. Rtn 10.30.
109. Neepawa, Oberon, Wellwood, Petrel, Carberry, [33] Tue, Thur, Sat, S.oo. Rtn Mon, Wed, Fri, 12.30.
110. Coteau to Percy, Sat 3 pm. Rtn 5.30 pm.
111. Millarville, Priddis, Calgary, Fri 9 a. Rtn Sat 8.30 a.
112. Mountain View to Leavitt, Cardston, Sat 7.00 am. Rtn 13.30.
116. Disley, Cottonwood to Pense (17), Fri, S.oo. Rtn 12.30.
118. Wapella to Prosperity, Carnoustie, Sat 8 am. Rtn 2 pm.
119. Steep Creek to Colleston (15) Thrs, 9.30 am. Rtn 13.00.
120. Churchbridge, Clumber, Kimbrae, Riversdale and Sumner, (32) Fri 9.00 am. Rtn Sat 9.00 am.
121. Cailmount to Ferndale, Fri, 10. Rtn 1 pm.
122. Clarkleigh to Radway [7] Wed, Sat. 10.30. Rtn 13.00.
123. Baldar to Roseberry, Fri 16.30. Rtn 19 15.
130. Daly to Virden, Fri 7.30 am. Rtn 10.30.
131. Welwyn to Rutherglen, De Clare, [7] Fri 10.30a. Rtn 1p
132. Dempsey to Souris [10] Sat 7.30 am. Rtn 10.30 am.
134. Alameda, Dalesboro, Carlyle, Arcola, Clare and Percy, (148) Sat. 7 am. Return Mon 8 am.
135. Emerson to Dominion City, [10] daily ex Sun, 4.15 pm. Return 6.30 pm.
136. Douglas Stn, Madford, Elton, Aikenside, Creeford, Seldon, Madford and Douglas Stn, Tu, Fri 8.30. Ar back 18.00
137. Josephsburg to Dunmore Jct, Fri 10am. Rtn Sat 9 am.
139. Dunara to Kipiegun, Clandeboye and Selkirk, Tues, Fri S.oo. Rtn 14.00.
140. Donore to La Salle, Fri 1 pm. Rtn 3.15 pm.
141. Bittern Lake, Duhamel, Battle River, Lewisville and Wetaskiwin (38), Fri 8.00. Rtn Sat 8.00.
143. Deloraine, Montefiore, Hernfield, Waskada, Princess, Menota and back to Deloraine, Tues, Sat 8.00 and return.
144. Rutherford to Sidney, Sat 8.15. Rtn 11.15.
146. DeWinton, Rosebud, Davisburg & Gladys, Tue, Sat 9.30a. Return 14.00.
147. Grove Park to Forrest Farm, Fri 8.45. Rtn 11,
148. Lineham, Panima, and Okotoks [23] Sat 8.15a. Rtn 1.15p
149. Duck Lake, Garonne, Domremy and St. Louis [31] Tues S.oo. Rtn Wed 8.00.

WACHORN'S GUIDE.

159. Qu'Appelle Station to Edgely, Tuesday. Fri 9.00 am
Return 16.45 a.m.
160. Ft Saskatchewan, Agricola, Clover Bar and Edmonton,
[32] Mon, Fri 12.30 pm. Return Tues, Sat, 7.00 pm.
161. St. Albert to Edmonton, Tue, Sat 5.45 a. Rtn 8.45 a.
162. Elkhorn, Ebor, Kola, and Heron [22] Fri 7.30 am, rtn
13.30.
163. Elkhorn, Lippentott to Maryfield [16] Fri 8 am, rtn 14.
164. Strathclair Stn to Glenforsa, Elphinstone, Mon. Fri.
8.00. Rtn 11.00.
165. Dominion City to Green Ridge, Stuartburn Ridgeville
Tues 7.30. Rtn Fri 7.00.
166. Stonewall to Strathewen, Woodroyd, Erinview, Moñar
Fri 7.30 am, rtn Sat 7.45 am.
167. Stony Plain to Spruce Grove, Edmonton, [25] Friday,
noon. Rtn Sat 8.30.
168. Manda, Elm Valley, Reston, (18) Sat 7.30 am, rtn 1.15p.
170. Horse Hills to Edmonton (11) Sat. 8.15 am. Rtn 14.00.
179. Saltcoats and Dunleath, (10) Tues 8.30. Rtn 12.30p.
180. Souris and Elgin, Sat 9.30, rtn 14.30.
181. High View, Kissina, Fairmede, Fri 7.00. Rtn 13.00.
184. Fort Alexander to Balsam Bay, Poplar Park and Pequis,
[50] Fri 10 am, rtn Mon 7.00 am.
185. Prince Albert to Colleston, Birson, Coxby, Glen Mary
and Fort a la Corne, [58] Tues 10, rtn Thur 16.00.
186. Fort Pelly, Cote, Crowstand, Kamsack, Mulock, Wallace
and Yorkton (68) Wed 9. Rtn Fri 9.
187. Portage la Prairie, Oakland and Flee Island, Fri 7.30a,
rtn 1.00 pm.
188. Beaverdale, Theodore (9) every Fri 12.00. Rtn 14.
189. Fishing Lake to Sheho, Insinger, Theodore and Yorkton
(74) Wed 8.00 am. Rtn Fri 8 a.m.
190. Fort Saskatchewan, Bruderheim, Star, Wostok Whit-
ford and Pakan [68] Dec. 27th, '99, and every 2nd Wed 7 a.m.
Rtn 2nd Fri 10.00.
192. Hazelwood to Fletewade, Fri 14.00, rtn 17.30.
193. The Narrows to Fairford (60) 1st Mon. each mo, Sam.
Rtn following Thursday, 4 pm.
194. Whitewood, Sunnymede, Montgomery and Fletwode
[32] Fri. 8.30a. Rtn Sat 9 am.
195. The Pas, Cumberland House to Ft. a la Corne (245m)
Wed. nearest 15th of each month. Rtn Friday following week.
204. Ingleside to Willow Range (7), Sat 9.25. Rtn 11.30.
205. Gladstone, Bear Creek, Mekiwin [19] Wed, Fri, 7.30
rtn 12.30.
207. Glendale, Neepawa, Mon, Thrs. 12.45, rtn 16.30.
208. Viola Dale to Hamiota, Mon, Fri, 10.15. Return 12.30.
209. Danvers to Scandinavia, Fri 9.00. Rtn 14.00.
210. Gien Ewen to Meredian, Sat 14.30. Rtn 17.30.
211. Griswold to Maskawata, Hillview, Brierwood, Brad-
wardine, Lothair, Wheatland, Oak River and Hamiota [49],
Tue, Fri 8 am, rtn Wed, Sat 7.00 am.
212. Reinland to Gretna [17] Tues, Fri 8.30 am. Rtn 1.00 pm.
214. Grenfell, Belle Prairie and Hyde (20), Tues, Fri 8.00 am.
Rtn Tues 2.00 pm., Sat 8 am.
215. Wakeham, Glen Cross to Morden, Tu. Fr 10.30, rtn 15.30a.

WAGHORN'S GUIDE.

216. Gladys to High River, Sat 9 am. Return 12.45.
217. Norgate, Glensmith and Glencairn, Sat 11.15. Rtn 14.45.
218a. Plumas and Tupper, Sat 13.15 pm; rtn 15.30.
219. Glenlyon, Gilbert Plains Oaknook, and Dauphin, (33) Sat 9.30 am; rtn Fri 8.00 am.
220. Maple Creek, Coulee to Graburn, (41) Mon. 7.30. Rtn Tue 8.30.
221. Workman, Elmore, Winlaw and Gainsboro, (22) Sat 6.15 am. Rtn 11.15 am.
222. Dauphin, Woolson, Spruce Creek, (14) Fr 8.00, rtn 12.30.
223. Gordon to Sancte Andrea (6) Fri 7.45. Rtn 10.00 am.
224. Mountain Gap, Tamarisk to Gilbert Plains, Fri. 10.30. Rtn, 15.30.
231. Hanlan, Atwell, Meadow Lea, Tu, Fri 10.30; rtn 3.45pm
232. Hayward to Ft. Qu'Appelle, Fri 9.00 am; rtn 2 pm.
233. Kaposvar to Hazel Cliffe, Fri 4 pm; rtn 5.30 pm.
234. Pekisko to High River (25), Sat 9 am. Rtn 2 pm.
235. Grunthal, Hochstadt, Kleefeld, Chortitz, Steinbach, [20] Tues, Fri 17.00. Rtn Wed, Sat 12.30.
237. Hun's Valley, Murchison and Minnedosa, Fri 8.00, rtn 14.00.
239. Harperville to Woonona and Woodlands, Fri 8.15 am; return 14.00 pm.
240. Hecla, Isaford to Icelandic River, [24] Tue 6 pm, rtn Wed 6 pm.
242. Prosperity to Hillburn (7) Fri. 9.15. Rtn 11.30.
243. Hyde to Neudorf, Tيرة and Hyde, Fri 1.30p. Rtn 7p.
244. Pigeon Lake, St. F. Xavier and White Plains, (9½) Tues, Thurs, Sat 15.25. Rtn 7.25.
253. Ile des Chenes, Gd Pointe and St. Boniface, Fri 7.30 am, Rtn 13.30.
254. Indianford to Rathwell, Mon, Fri 12.30. Rtn 15.00.
255. Tindastoll to Innisfail (12) Mon 8 am and Rtn 1 pm.
257. Icelandic River to Geysir, Hnausa, Arnes, Gimli, Husavick, Nettle Lake. Selkirk, [78] Thur 8 a; rtn Mon, 8 p.
259. Innisfail to Knee Hill Valley (12) Mon 8.30. Rtn 13.00.
261. Montmortre to Wolseley (18) Sat 10.30. Rtn 15.00.
271. Kalidea to Manitou [13] Fri, 12.45. Rtn, 15.45.
272. Killarney to Fairhall, Glendinning and Killarney, Tues and Sat, 9.15 am. and arrive back 5.15 pm.
273. Killarney, Wakopa, Lena and Killarney, [round trip] Tue, Sat, 9.30. Rtn 2.00 p.m.
274. The Narrows to Kinisota (16) commencing 8th Apr. '99. and every 2nd Sat. 10 am. Rtn 4.30 pm.
276. Kinisota, Sandy Bay, Wild Oak, Addingham, Lakeland and Westbourne (71) Wed 8, rtn Fri 7.30 am.
277. Kirkpatrick and Prince Albert, Tues, 8.30, rtn noon.
287. Ninga to Hyde, Wed Sat 9.00. Rtn 10.30.
288. Lennox, Montefiore, Tues, Sat, 9.15 a.m. Rtn 11.30 a.m.
289. Langvale to Dunrea, Mon, Fri 19.50. Rtn 18.20.
290. Pigeon Bluff to Lw. Ft. Garry, Fri 8.30 am, rtn 11 am.
291. Lyonshall and Ninga, Tues, Sat 8.30 am. Rtn 10.30.
293. Lumsden, Craven, Longlaketon, Silton, Marietor, [26] Mon, 10.00 Rtn 13.30.
294. Oak Hammock to Lower Fort Garry, Fri 8.00 am. Rtn 10.30 am.
295. Lac la Biche, White Fish Lake, 2 Oct, '99, and ev 4th Mon. Rtn following Wed 5 pm. Additional Saddle Lake to Whitford, 20 Sept and ev 4th Wed, 10 am. Rtn following Thr.

WACHORN'S GUIDE.

296. Lyndon, New Oxley, Claresholm Stn, Sat 9.20a, rtn 12.35.
297. Lacombe to Urquhart, Lamerton, (33) Tues 8.30am. Rtn Mon 9.00 am.
298. Bently to Lacombe, Fri 8 00, rtn 13.50.
299. Lyleton, Butterfield and Pierson, Sat 6.15, rtn 1p.
300. Livingstone, Gillingham and Pincher Creek (2S) Wed 9.00. Rtn Thr, 9 00.
301. Loon Creek to Qu'Appelle (25 m). Fri 6 a.m. Rtn 1 p.m.
302. Rothbury, Logberg, Beresina, Thingvalla and Church-bridge, Wed, 7, rtn 13.30.
303. Macdonald and Longburn, Tue, Sat, 14.30. Rtn 16.30.
304. Lillyfield to Winnipeg, (12) Thrs 8.30 Rtn 14.00.
305. Scotch Bay to Minnewakan, Sat 8.30. Rtn 14.
306. Dauphin, Fork River and Mossy River [47] 4th Apr, '99 every 2nd Tue. 11.30 a.m. Rtn following Wed, 10 am.
307. Logan, Tofield and Northern, 31st March, '98, and every 2nd Thurs, noon, retn Fri. 8.00.
314. McGregor Station, Beaver Creek, Wellington and Mcgregor [round trip] Sat noon. Rtn 17.45.
315. Rosehill to McGregor, Sat 8.15 am, rtn 12.15 pm.
325. Strassburg to Pengarth and Marieton [19], Mon, 9.00. Rtn 13.45 pm.
326. Strathclair Stn to Marney, Tues, Sat 16.00. Rtn 18.30.
327. Windygates, Mowbray, Snowflake, Penasa and Manitou Thr, Sat 16.00. Rtn Fri, Mon 16.00.
328. Marlborough to Moose Jaw, Sat 9.15 a. Rtn 1.30 pm.
329. Maravilla, Bertha, Nesbitt, Fri, 14.30. Rtn, 17.30.
330. Marquette to Meadow Lea and Woodlands, Tues, Fri 11.30 Rtn Tues and Fri, 2.30 pm.
331. Pincher Creek to Macleod (32 mls), Mon, Wed, Fri 8.30 a.m. Return Tue, Thr, Sun 9.00.
332. St. Eustace, Baie St. Paul to Marquette, [7] Tue, Fri 9.15. Rtn 12 30.
333. Opawaka to Miami, Sat 11. Rtn 14.00.
335. Spy Hill, Dongola, Fri 2 pm. Rtn 5 pm.
336. Minnedosa, Clanwilliam and Scandinavia, Fri 8.30 am. Rtn 2 pm.
337. Rapid City to Moline, Sat 8 am. Rtn 10.30 am.
339. Point Elma to Moose Jaw, Sat 8 am. Rtn 2 pm.
340. Moosomin to Cailmount, Hillburn, Rocanville, Tantallon, Dongola, Redpath, Fri 7.00 am. Lv Redpath Sat 7.00 am.
341. Nelson and Morden, Tues, Fri 11.30 am. Rtn 14.30.
342. Melfort, Fletts Springs, Kinistino, Weldon, Brancepeth, Birch Hills, Puckham, Halero, Red Deer Hill, Prince Albert, [54] Thrs, 8.30 Leave Prince Albert, Tues, 10.30a.
343. Moose Jaw to Willow Bunch, Elm Springs and Wood Mountain (129) 10th of ea month, 10 am. Rtn 5th of each month.
344. Rossetti, Fairlight to Moosomin, Sat, 8. Rtn, 14.
345. Pioneer to Moose Jaw, Sat 12.45. Rtn 3 pm.
346. Meadow Creek to Claresholm We & Sa 8.30. Rtn 1.30 p
347. Stand Off to Macleod, (18) 1st and 3rd Tues. of each month at 8.00 a.m. Rtn 2.00 p.m.
348. Rolling River to Minnedosa, Thrs 13.00. Rtn 17.15.
349. Markland and Monar (18), Fri 10 am. Rtn 3.30 pm.
360. Notre Dame des Lourdes to Rathwell, Mon, Fri, noon. Rtn, 15 co.
370. Orange Ridge, Glenholm, Arden (12) Thrs 12.30, rtn 16.00
371. New Lunnon to Namao & Edmonton, Tue 7.30. Rtn 14.
372. Riding Mountain, Eden and Neepawa, [18] Fri 8 am, Rtn 2 pm.
373. Whitewood to Forest Farm and New Finland, Fri 8.00, rtn 1.00 pm.

WACHORN'S GUIDE.

332. Oakburn to Shoal Lake, Mon Fri, 10.30. Rtn 14.50.
333. Oak River to Tonoka, Fri, 14.00 pm. Rtn 16.30 pm.
385. Ossovo, Poplar Point, Wed, Sat, 7.45 am. Rtn 10.15 am.
386. Otto to Seamo, Sat 9.15 am. Rtn 12.00 am.
387. Olds and Red Lodge, (11) Mon, Fri, 12.30. Rtn 16.
388. Otthon to Yorkton [10] Mon. S. Rtn 11 am.
339. Howard, Umatilla and Oaknook, [20] Fri Sa, rtn 1.30p
395. Selkirk, Dynevor and Pequis, Tues 14.00, Fri. 8.00, rtn
Tues 15.45, Fri, 10.30.
399. Penrith, Lenore, and Virden [25] Fri 6 a, rtn 1p.
400. Plesant Forks, Lorie, Chickney, Hill Farm, Ellisboro,
Wolseley [40] Tues, Fri, 8 am. Rtn Wed, Sat, 8 am.
401. Pilot Mound to Marringhurst, Glenora, Tae, Sat, 8.30.
Rtn 12.30.
402. Winnipeg to St. James, St. Charles, Mon, Wed, Fri,
7.30 am; rtn 10.30 am.
403. Pense to Fairville, Stony Beach, Fri, 8.45. Rtn 14.00.
405. St. Marks to Poplar Point, Fri 9.30. Rtn 13.30.
406. Lily Plain to Prince Albert, Shell Brook, (35m) Tue. 8 a.
Rtn Wed 10.
407. Yarrow, Fishburn to Pincher Creek, [24] Mon., 6.00,
Rtn 13.00.
408. Pine Lake, Edwell, Red Deer, (21) Fri noon, rtn Sat 7a.
409. Pipestone to Shilson, Sat 8.30. Rtn noon.
410. Mountain Mill to Pincher Creek, Sat 10.00. Rtn 13.00.
411. Starbuck to Shaperlay (7), Fri 13.30. Rtn 16.30.
418. Qu'Appelle Station to Strathcarrol, Ft Qu'Appelle, Sam
daily ex Sun. Lv Ft. Qu'Appelle, 2.30 pm, daily ex Sun.
420. Qu'Appelle, McDonald Hills, Touchwood Hills, Kutawa
and Wishart, Fri, 13.00. Rtn Tue, 19.00.
431. Wascana to Regina, Fri, 8.00 am. Rtn 1.00 pm.
430. Foxleigh to Regina, Fri 7.00, rtn 10.00.
432. Winnipeg to Suthwyn, Plympton, Dugald, Dundee,
Millbrook and Richland. Leave Winnipeg Tue, Fri, 8.00 am.
Leave Richland, Mon, Thr, 6 am.
433. Rossburn to Lone Tree, Solsgirth (18), Mon, Fri 7.30.
Rtn 13.45.
435. Shellmouth and Russell, Tues, 14.00., Sat. 9.45. Rtn
Wed, Sunday 7.00.
436. Rosewood and Richland, Fri 4.15 pm. Rtn 5.30 pm.
437. Bellegarde, Sinclair to Reston, Sat. 7 am. Rtn 14.00.
438. St. Malo, Carlowrie, Roseau, [11] Fri 5.30p. Rtn 7.45p.
439. Fort Frances, Isherwood, Big Fork, Aylsworth, Emo,
Barwick, Boucherville, Firewood, Rapid River, Beaver Mills,
(74), Thur, 8.00. Rtn Sat. 8.00.
440. Fort Frances to Mine Centre, (45), Thr 13. Rtn Sat 8.
441. La Vallee, Big Forks (8) lv every 2nd Sun 7.30, rtn 12.
442. Wabigoon to Gold Rock, Fort Frances, Mon 8.00. Rtn
Thurs 8.00.
448. Ste. Anne to Clear Springs, Steinbach, La Brouquerie,
Giroux and Ste Anne (round route) Wed, Sat, 8.45 and rtn.
449. Winnipeg, Prairie Grove, Loretto, Dufresne, Ste Anne,
Tues and Fri, 8.30 am. Rtn Mon, Thr, 8.30am.
450. St. Leon and Somerset, Tues, Sat, 10.30. Rtn 13.
451. St. Vital to Winnipeg, Tue and Fri, 9.15a. Rtn 12.15.
452. St. Malo, LaRochelle, St. Pierre, Otterburne, Niver-
ville, St. Adolphe, Ritchot, St. Vital East, Winnipeg [43] Wed
and Sat, 8.00. Rtn Tues and Fri 8 am.
453. Makinak to St. Rose du Lac, Thrs. 14.30. Rtn 17.15.
454. Morinville, Egg Lake, Riviere, Qui Barre and St. Albert
Fri. 10 a. Rtn Sat 10 am.

WACHORN'S GUIDE.

455. Swift Current to Saskatchewan Landing [30] Fri 9.00' rtn Saturday 9.00.
456. Winnipeg to Kildonan, Middle Church, Parkdale, St. Andrews, St. Andrews No., Lower Fort Garry, Selkirk, daily ex Sun 2 pm; Lv Selkirk, daily ex Sun, 6.45 am.
- 456a. Shadeland to Thornhill, Mon. Thr 12.40. Rtn 15.00.
457. East Bay, Turtle River to Makinak, Thur, 8.00. Rtn 15.
459. Wavy Bank to Stonewall [9] Thrs 11.45, rtn 14.15.
460. Whitewood to Ohlen, Esterhaz, Kaposvar and Summer, Fri 8 am, rtn Sat 9 am.
461. Yorkton, Armstrong Lake and Saltcoats, Fri 1.30 pm. Rtn Sat 7.30 am.
462. Vestfold to Seamo, Sat. 8.45. Return noon.
472. Yorkton, Ebenezer, White Sand and Tetlock, Mon 8 am, rtn Tues 9.00 am.
473. Devils Lake, Tetlock, Mon 13.00, rtn 16 30.
483. Viriden and Woodworth, Fri, 8.30. Rtn 12.00.
493. Wolseley, Adair, Moffat, Wolseley, Tues. Fri. 9.00 am, rtn back 1.30 pm.
494. Murillo, Stanley, Beaver Mines, (11) Tue, Sat 7a. Rtn Tues, Sat 11 am.
495. Bonheur to Sawbill (35), Mon, Wed, Fri, 6 am, rtn Tue, Thr, Sat, 7 am.
497. Kronan to Regina (18) Fri 7a. Rtn 1p.
499. St. Paul de Metis to Saddle Lake, 4th Oct. '99 and every 4th Wed noon. Rtn following Thr. at 9 am.
500. Otthon to Yorkton, Mon 9.00. Rtn 14.00.
501. Woodlea to Douglas, Fri 7.15. Rtn 10.00.
502. Venlaw to Oaknook (8) Fri 11.00, rtn 13.30.
503. Golden Stream to Gladstone, Thr 12.30, rtn 16.30.
504. Thunder Hill to Swan River every 2nd Sun, from 1st April, 7.00, rtn 14.
505. Lariviere to Kingsley, Mon, Thurs 16.00, rtn 17.30.
506. Hyde to Mariahill, Fri, 14.30, rtn 16.30.
507. Jerome to Morris, Fri, 9.00, rtn 13.00.
508. Conjurong Creek, Calmar, Leduc, Sat 6.30, rtn 14.00
509. Medicine Hat, Woolchester, Eagle Butte, Mon 9.00, rtn Tues, 9.00.
-

LAND FOR SALE

In the best districts of Manitoba and the North-West.
Specially favorable terms. Write for price list.

OSLER, HAMMOND & NANTON,

Land Office. 381 Main St., Winnipeg.

WACHORN'S GUIDE.

CABINET MINISTERS OF DOMINION OF CANADA

ACCORDING TO PRECEDENCE.

(Ministry formed 13th July, 1896.)

- The Right Hon. Sir Wilfrid Laurier, G.C.M.G., Pres. of the Privy Council, Premier.
The Hon. Sir Rich. J. Cartwright G. C. M. G. Mins. of Trade and Commerce.
The Hon. Rchd. Wm. Scott, Secy of State.
The Hon. David Mills, Mins. of Justice.
The Hon. Sir Louis Hy. Davies, K.C.M.G., Minister of Marine and Fisheries.
The Hon. Fred Wm. Borden Mins. of Militia and Defence
The Hon. Wm Mulock Postmaster General.
The Hon. Sydney A. Fisher Minister of Agriculture.
The Hon. Joseph Israel Tarte Minister of Public Works.
The Hon. Rchd. R. Dobell (without Portfolio).
The Hon. Wm. S. Fielding Minister of Finance.
The Hon. Andrew G. Blair Mins. of Railways and Canals.
The Hon. Clifford Sifton, Minister of the Interior and superintendent General of Indian Affairs.
The Hon. Wm. Paterson Minister of Customs.
The Hon. Sir Henri Joly de Lotbiniere K.C.M.G., Minister of Inland Revenue.
The Hon. James Sutherland (without portfolio)

NOT IN THE CABINET.

- The Hon. C. Fitzpatrick Solicitor-General of Canada.

John J. McGee, Esq., Clerk of the Queen's Privy Council and Deputy Governor.

CLERKS.

- Henri G. La Mothe, Assistant Clerk of the Privy Council.
S. E. St. Onge Chapleau, Clerk of the Crown in Chancery; and J. G. Foley, (Deputy Clerk of the Crown in Chancery.)

HIGH COMMISSIONER FOR CANADA.

- Baron Strathcona and Mount Royal, 17 Victoria St, London, SW
Secretary for Gov. office, London, J. G. Colmer, C.M.G.

DEPUTY HEADS OF DEPARTMENTS, OTTAWA.

Clerk of Privy Council—John Joseph McGee.

Clerk of the Senate—Edouard J. Langevin, N.P.

Clerk of the House of Commons—Sir J. G. Bourinot, K.C.M.G.
D.C.L., LL. D.

Governor-General's Sec.—Major L. G. Drummond, Scots Gds.

Auditor-General—John L. McDougall, C.M.G.

Deputy Minister of Finance—John M. Courtney, C.M.G.

Commissioner of Inland Revenue—Edward Miall.

Deputy Minister of Public Works—Antoine Gobeil.

Queen's Printer and Controller of Stationery—Sam'l. Edward Dawson, L.D., F.R.S.C.

Deputy Minister of Railway and Canals—Collingwood Schreiber, C. E. C. M. G.

Deputy Mins of Trade and Commerce—Wm. Grannis Parmelee

Deputy Minister of Justice—Edmund Leslie Newcombe, Q. C.

Comptroller of North-West Mounted Police—Frederick White.

Director of the Geological Survey—George Mercer Dawson, C. M. G., F. R. S., L. L. D.

Deputy Minister of Agriculture.—Wm. Bain Scarth.

Under-Secretary of State—Joseph Pope.

Deputy Mins. of Marine and Fisheries—Francis F. Gourdeau

Deputy Minister of the Interior and Deputy Superintendent of Indian Affairs—Jas. A. Smart.

Commissioner of Customs—John McDougald

Deputy Postmaster-General—R. M. Coulter

Deputy Min of Militia & Defence—Major L. F. Pinault.

WACHORN'S GUIDE.

PROVINCE OF MANITOBA.

SENATORS IN DOMINION PARLIAMENT

Hon. R. Watson, Winnipeg, Hon. T. A. Bernier, St. Boniface.
Hon. F. M. Young, Shell Riv. Hon. J. N. Kirchhoffer, Brandon.

MEMBERS IN THE HOUSE OF COMMONS:

Brandon, Hon. C. Sifton; Lisgar, R. L. Richardson; Marquette, Dr. W. J. Roche; Macdonald, J. G. Rutherford; Provencher, A. A. C. LaRiviere; Selkirk, J. A. Macdonell; Winnipeg, A. W. Puttee. **PROVINCIAL EXECUTIVE:**

LIEUT.-GOVERNOR—HON. JAMES COLEBROOKE PATTERSON.
Hon. H. J. Macdonald (Premier), Attry Gen., Pres. of Council, Municipal Comisr., Railway Comnr., Minster of Education.
Hon. J. A. Davidson—Prov. Treas, Land Comr, Mins. Agricul.
Hon. D. H. McFadden—Minister Public Works, Prov. Sec'y.
Hon. Colin H. Campbell—Minster without portfolio.
Hon. Jas. Johnson—Minster without portfolio.
Ch. Graburn—Clerk Executive Council.

W. J. Ptolemy—Chief Clerk Treasury Department.
Geo. A. Simpson, Chief Ck Pub Wks, Engineer, Insp. Pub. Inst.
Hugh McKellar—Chief Clerk Dept. Agriculture & Immigration.
Jas. Hooper—Chief Clk Prov. Sec'y Dept. & Queen's Printer.
Geo. Patterson—Chief Clerk Attorney General's Department.

F. E. Andrews, Right of Way Solicitor.

E. A. Blakely—Chief Clerk Education Department.

J. P. Robertson, Librarian. Geo. Black—Auditor.

MEMBERS AND OFFICERS OF THE LEGISLATURE—Hon. Wm. Hespeler, Spkr.
A. H. Corell, Ck Leg. Assembly. J. Macdougall, Serg. at Arms

Avondale..... Con.. Jas. Argue, Elgin.
Beautiful Plains.. Con.. Hon. J. A. Davidson, Winnipeg.
Birtle .. Lib.. Hon. Charles J. Mickle, Birtle & Wpg.
Brandon City Con.. Dr. McInnis, Brandon.
Carillon..... Lib.. Mr. Jerome, Winnipeg.
Cypress..... Con.. Geo. Steele, Glenboro.
Dauphin..... Lib.. T. A. Burrows, Dauphin.
Deloraine..... Lib.. C. A. Young, Winnipeg.
Emerson..... Con.. Hon. D. H. McFadden, Emerson.
Gimli..... Con.. B. L. Baldwinson, Winnipeg.
Killarney..... Con.. Geo. Lawrence, Killarney.
Lakeside..... Lib.. James McKenzie, Burnside.
Lansdowne..... Lib.. Tobias Crawford Norris, Griswold.
LaVerandrye Con.. W. Lagimodiere, Lorette.
Lorne..... Lib.. James Riddell, Rosebank.
Manitou..... Con.. Robt. Rogers, Winnipeg.
Minnedosa..... Lib.. R. H. Myers, Minnedosa.
Morden..... Con.. H. Ruddell, Morden.
Morris..... Con.. Colin H. Campbell, Winnipeg.
Mountain..... Lib.. Hon. T. Greenway, Crystal City.
Norfolk..... Con.. R. F. Lyons, Carberry.
North Brandon .. Con.. T. E. Greenwood, Douglas.
Portage la Prairie, Con.. W. Garland, Portage la Prairie.
Rhineland..... Lib.. V. Winkler, Morden.
Rockwood..... Con.. I. Riley, Stonewall.
Roscnfeldt..... Ind.. Hon. W. Hespeler, Winnipeg.
Russell..... Con.. H. A. Mullins, Winnipeg.
St. And-Kildonan Con.. Dr. O. I. Grain, Selkirk.
St. Boniface..... Lib.. S. A. D. Bertrand, St. Boniface.
Saskatchewan ... Con.. Wm. Ferguson, Hamiota.
Souris..... Con.. A. E. Thompson, Melita.
South Brandon... Lib.. Frank O. Fowler, Wawanesa.
Springfield..... Lib.. Thos. H. Smith, Springfield.
Turtle Mountain. Con.. Hon. James Johnson, Boissevain.
Virден..... Con.. Jas. Simpson, Virден. (Contd) 93

WACHORN'S GUIDE.

Members of the Legislature—Continued.

Westbourne.....Lib ..Thos .L. Morton, Gladstone.
Winnipeg Centre,Lib...Hon. D. H. McMillan, Winnipeg.
Winnipeg North,Con...Dr W. J. Neilson, Winnipeg.
Winnipeg South,Con...Hon. Hugh J. Macdonald, Winnipeg.
WoodlandsCon..R. P. Roblin, Winnipeg.

BOARDS OF TRADE.

WINNIPEG—President, D. K. Elliott; Vice-Pres., John Galt, Treasurer, Andrew Strang; Secretary, Charles N. Bell.

BRANDON—President, W. A. McHaffie; Vice-President, F. Nation; Secretary-Treas., K. Campbell.

VIRDEN—President, J. W. Higginbotham; Vice-Pres., R. E. Trumbell, G. H. Healey, Sec. Treas.

REGINA—Pres., G. Michaelis, Vic. Pres. F. N. Darke, Sec. Wm. Trant, J. P. Treas., R. Martin.

YORKTON DIST.—Pres., W. D. Dunlap; Vice-Pres., A. Ashdown, Sec., J. A. Gregory.

QU'APPELLE — (Incorporated) at Fort Qu'Appelle.— President: F. S. Proctor, J.P.; Sec-Trs: D. H. McDonald.

QU'APPELLE STATION—President: J. P. Beauchamp; Sec'y: J. H. MacCaul.

PORT ARTHUR—President, J. J. O'Connor; Vice-President, Jos. G. King; Sec'y-Treas., H. A. McKibbin.

FORT WILLIAM—President, E. A. Morton; Vice-President, H. Murphy, Secretary-Treas., E. R. Wayland.

EDMONTON, N. W. T.—President, C. F. Strang; Vice-President, J. H. Gariepy, Secretary-Treas., Isaac Cowie.

WINNIPEG GRAIN AND PRODUCE EXCHANGE.

W. L. Parrish, President; R. P. Roblin, Vice-President, C. N. Bell, Sec'y-Treasurer.

KOOTENAY DISTRICT.

List of Prov. Government Agents and Mining Recorders

Minister of Mines, Hon J. Fred. Hume; Prov. Mineralogist, W. F. Robertsen, B.A.; Proc. Assayer, H. Carmichael; Insp. Coal Mines, Nanaimo, B.C., T. Morgan; Insp. Metalliferous Mines, Jas. McGregor, Nelson, B.C.; Insp. Prov. Gov. Offices, W. J. Goepel, Nelson. WEST KOOTENAY.

Gold Commr. and Govt Agts—J. A. Turner, Nelson; H. N. Coursier, Revelstoke; J. Kirkup, Rossland.

Mining Recorders—Nelson Div., D. A. McBeath, Nelson; Trail Div., John Kirkup, Rossland; Ainsworth Div., John Keen, Kaslo; Slovan Div., Angus McInnes, New Denver, Arrow Lake Div., F. G. Fauquier, Nakusp; Slovan City Div., H. P. Christie, Slovan City; Goat River Division, E. M. Murphy, Kuskanoot; Trout Lake Division, Thos. Taylor, Trout Lake; Lardeau Div., George Sumner, Comaplix; Illecillewaet Div., Walter Scott, Illecillewaet; Revelstoke Div., F. Fraser, Revelstoke.

EAST KOOTENAY.

Gold Commr. and Gov't Agent, Etc.—Northern Div.—J. E. Griffith, Donald; Southern Div., Jas. F. Armstrong, Ft. Steele.

Mining Recorder—Fort Steel Division, L. W. Patmore; Fort Steele, Michael Phillipps, Tobacco Plains; Golden Div.

F. C. Lang, Golden; Windermere Div., Geo. Goldie, Windermere.

MUNICIPALITIES IN KOOTENAY.

There are four City Municipalities, namely: Kaslo, Nelson, Rossland and Sandon.

County Court of Kootenay, E. T. H. Simpkins, Deputy Reg., Nelson. W. F. Townsend, Deputy Reg., Rossland.

Judge County Court, Kootenay, John A. Forin.

WACHORN'S GUIDE.

GOVERNMENT OFFICIALS—Yukon Prov. District.

Wm. Ogilvie, Commissioner. W. H. P. Clement, Legal
E. C. Senkler, Gold Com- Adviser.
missioner, Etc. Jos. Ena Girouard, Registrar.
J. L. Bell, Asst. Gold Comr. J. T. Lithgow, Comptr.

MILITARY DISTRICT No. 10.

Headquarters, Cavalry Barracks, Winnipeg.
Dist. Officer Comdg., Supt. of Stores and District Transport
Officer. Capt. E. W. G. Gardiner. Principal Medical Officer,
Surg. Lt. Col. Codd, R.C.D.

PERMANENT FORCE.—ROYAL CANADIAN DRAGOONS.

"B" Squadron Cavalry Barracks. Officer Commanding,
Capt. E. W. G. Gardiner.

YUKON FIELD FORCE—Dawson City.

Officer Commanding, Major L. Hemming, Lieut. and Br.
Capt. P. C. Thacker, *L. Leduc, Lieut. Maclean, Surgeon.
Major G. LaF. Foster, MD. *Adjutant.

ACTIVE MILITIA.—MANITOBA DRAGOONS.

"A SQUADRON," VIRDEN.

Officer Commanding, Major E. A. C. Hosmer. Capt., P. B.
Hamilton-Ramsay. Lieut., John Taylor, F. V. Young,
2nd Lieut., P. Fall, H. Acheson and Supery, 2nd Lieut.
H. H. Goulton (prov).

"B SQUADRON," PORTAGE LA PRAIRIE.

Officer Commanding, 2nd Lieuts. R. G. Graham, (prov), G.
Hilton, (prov) J. Snider (prov.) Veterinary Surg., W. R. Taylor.

13th FIELD BATTERY, C.A., Winnipeg.

Officer Commanding, Capt J. O. Ducharme. Lt R. M.
Thomson. 2nd Lts, W. E. James, (prov), R. M. Stuart (prov),
Surg-Major R. J. Blanchard, M.D.; Veterinary Capt. W. J.
Hinman.

90TH BATTALION—WINNIPEG RIFLES.

Officer Cmdg., Lt.-Col. H. N. Ruttan.
Major—H. W. A. Chambre.
Captains—H. Jackson, J. H. Mulvey, W. A. Munro,
T. H. Billman, J. L. R. Parry, E. F. Mackie.
Lieutenants—J. H. McCarthy; 2nd Lieuts.—R. F. S. Ring, J.
S. Kerr, W. Macdonald, W. M. Walke, T. L. Metcalfe (prov),
E. Richard (prov), A. E. Burch, (prov).
Paymaster—Major H. Swinford. Quartermaster, Capt. R. J.
Wynne. Surgeon Major, H. H. Chown, M.D., Adjutant,
Lt. W. M. Walke.

BRANDON INFANTRY COMPANY.

Officer Cmdg., Capt. F. J. Clark, Lieut, H. L. Rixon,
2nd Lieut., M. F. Irwir.

RESERVE OF OFFICERS:

Lt. Col. C. M. Boswell, Captains L. W. G. Broughall, H.
H. Rowley, D. D. Stewart, A. Mills, J. D. Irvine, E. W. M.
Mermagen. Lieut. R. C. Dickson.

RETIRED LIST

Lt.-Col. Scoble, Major C. F. Forrest, Morden. Capt. H. J.
Macdonald, Wpg. Capt. D. T. Ferguson, Rat Portage.

UNATTACHED LIST

Capt. H. J. Woodside, Portage la Prairie.

WACHORN'S GUIDE.

LAND OFFICES AND AGENTS,

OTHER THAN DOMINION GOVERNMENT.

C.P.R. Co. and Man. S.W. Col. Ry Co., The Free Homestead Co., Great North West Central R'y Co. British Columbia Southern Ry, Columbia & Western Ry., Col & Kootenay Ry.—J. A. Hamilton, Land Com'r, office, The Forum, Wpg. Man. & North-Western Ry Co.—G. H. Webster, Land Com'r, 396 Main st., Winnipeg.

Hudson's Bay Co.—C. C. Chipman, Com'r, 208 Main st.

Canada Nor'west Land Co.—C.P.R., Land Office, Winnipeg.

Ontario & Qu'Appelle Land Co.—Osler, Hammond & Nanton, 381 Main st., Winnipeg.

Qu'Appelle, Long Lake & S. R. & S. Co.—Osler, Hammond & Nanton, 381 Main st.

Calgary & Edmonton Ry, Land Dept.—Osler, Hammond & N.

Alberta Railway & Coal Co.—C. A. Magrath, Land Agent, Lethbridge, N.W.T. A. M. Nanton, Agent, Winnipeg.

Netherlands American Land Co—Munson & Allan, Sol. Wpg. Drake block, St. Paul, Minn.

Manitoba Land Co.—Wm. Hespeler, Manager, Winnipeg.

Manitoba Real Estate Co.—R. J. Shrimpton, Mngr, Winnipeg.

Scottish Ont. & Man. Land Co.—A. Bain, 191 Main st.

The Lake Manitoba Ry and Canal Co.—T. A. Burrows, Wpg.

PRINC' REAL ESTATE AGENTS, WINNIPEG.

Osler, Hammond & Nanton, Land Office, 381 Main St. James Scott, cor Portage Ave. Oldfield & Gardner, 433 Main. Crotty & Cross, 515 Main st. Nares, Robinson & Black, Bk Hamilton Block.	Atkins & Pepler, 451 Main St. C. H. Enderton, Bk Hamilton Block. (Blk M. Fortune & Co., McIntyre W. Suckling & Co., 369 Main Hilliard Taylor, 490 Main. Glines & Walker.
---	--

TOWNSHIP DIAGRAM SHOWING THE ROAD ALLOWANCE

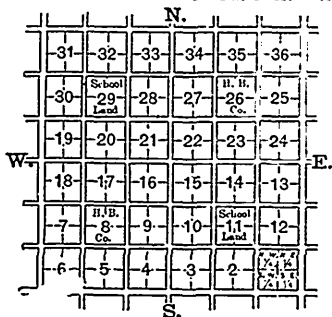

Legal Subdivisions
of a Section in 40 acre
parcels.

13	14	15	16
12	11	10	9
8	6	7	8
4	3	2	1

**A SECTION CONTAINS 640 ACRES AND
FORMS ONE MILE SQUARE.**

ROADS.—The old system of survey, as above, under which most of Manitoba is laid out, allows 99 feet road round each section. The new system in use in the Territories gives 66 feet round each two sections, 1 and 12, 2 and 11, etc.

CROTTY & CROSS

REAL ESTATE
INSURANCE AGENTS

Special attention given to management of Estates, Collection
of Rents, Interest, &c. In business since 1879.

OPPOSITE CITY HALL, MAIN STREET, WINNIPEG.

OLDFIELD & GARDNER

Estate and Investment Agents.
Renting. Real Estate. Insurance.

433 Main Street, Winnipeg.

Telephone 304.

CHOICE FARMING LANDS FOR SALE IN MANITOBA

At low prices and on easy terms.

Send for lists to

R. J. SHRIMPTON

P. O. Drawer 1235

228 Portage Ave., Winnipeg.

NARES, ROBINSON & BLACK

Loan and Insurance Agency

City and Farm

Bank of Hamilton Chambers

Properties for Sale.

WINNIPEG, MAN.

WALTER SUCKLING & CO.

Real Estate Agents and Managers,

No. 369 Main Street, WINNIPEG

PROVINCIAL REAL ESTATE AGENTS.

The following list gives the names of responsible local agents for the sale of land in their respective districts, who are reported qualified to give a fair valuation of property in their neighborhood and who can be entrusted to act as agents for the collection of rents, leasing of land, renting of hay and payment of taxes, etc.

NOTE—Care has been taken to include only those recommended to the publishers as reliable, and while disclaiming definite responsibility, we shall be pleased to answer any private communications based on this recommendation.—Ed.

- Alexander** A. Fenwick, Grain Merchant, Real Estate, Loan and Insurance Agt.
grain a specialty. Ref. Impl. Bk., Brandon.
- Battleford, N.W.T.**... E. Brokovski, (late Dom. Land Agt),
Rl Estate, Collector & Valuator, Gen. Agt & Notary.
- Belmont** J. Fitz Roy Hall, Agt Trust & Loan Co.
C.P.R. and H.B.C. Lands, Gen. Insur.
Charles Cannon, Agent Can. N. W.
Ld. Co., Private Banker & Land Agent.
- Brandon** E. J. Barclay, Rl Est., Loan & Ins. agt.
- Baldur** Harrower & Price, Real Estate, Fire & Life
Lic. Auctioneer, Ins., Collectors, Notary and Comr., etc
Frank Schultz, Townsite and Real Estate
and Private Bank.
- Calgary** C. S. Lott, Agent C. & E. Land Co.,
and Osler, Hammond & Nanton, Wpg.
T. S. C. Lee, Agent Phoenix of London.
Northern & Caledonian Fire Ins. Co.
Ellis & Grogan, Real Estate, Insurance
Customs Brokers and Commission Agents.
- Carberry** A. Mack, Implement Dealer.
- Cartwright** T. S. Menary, Insur. & Real Estate.
- Carman** F. J. G. McArthur, Solicitor for Town,
Real Estate Agt.
Simpson & Loree, Real Estate, Insr.
and Commr. Agents.
- Clearwater & Munic. of Louise**—Wm. Cranston, Land
Valuer, Farms for sale, Estates managed.
- Cypress River** J. B. Gowanlock, Loan & Insurance.
Farm Implements, Carriages, &c.
- Dauphin**..... Sparling & Murray, Insr., Loan, R. Estate.
" R. C. Brown, Insr., Rl. Est. and Appr.
N. S. C. Mortg. Co. Rents collected.
- Deloraine**..... John Steven.
- Dominion City**.... Thos. Coulter, Sec.-Treas., Municipal
ity of Franklin.
- Edmonton**.... Cowie & Gairduer, Insur., Rl Estate, Com. Agt
- Elkhorn**..... W. M. Cushing, Real Estate, Loan and
Ins., Notary, Auctioneer and Collector.
- Emerson** W. W. Unsworth, Notary, Insurance,
Real Estate and General Agt.
Michael Scott, Real Estate, Loans,
Insurance. Valuations made.
- Gladstone**..... H. J. Pearson, Notary Public, &c., Real
Estate, Insur. & Financial Agt.
- Hartney** G. St. John Hallen, Solicitor, &c.
- Hamiota**..... M. B. Jackson, Barrister and General
Agt. Branch Office at Shoal Lake.
- Holmfield**..... James D. Orr

PROVINCIAL REAL ESTATE AGENTS—Cont.

- Indian Head**.....H. H. Campkin, Agt. Ont. & Qu'Appel. Ld. Co., Treas. of Munc., Insr. & Gen. Agt.
- Killarney**H. A. Wallis, Collections for Banks, Companies and private firms. Highest references
- Melita**G. L. Dodds, Agent for C.P.R., Hudson's Bay & C.N.W. Ld Co's.
- Millwood**H. V. Bailey, Merchant.
- Miami**.....N C Sutherland, Notary Public, &c., Real Estate, Insur. & Financial Agent.
- Minnedosa**R.H. Myers, M.P.P., Real Estate and Insr. Agt. for C.P.R., C.N.W.L.Co, H.B.Co, M.&N.W.Ry.Co. lands
- Moosomin**.....J. R. S. Coyne, Loan & Real Est. agent.
- Morden**H. McConnell, ref., North of Scotland Can. Mortgage Co.
- Napinka**A. E. Slater, Real Estate, Insurance. Issuer of Marriage Licenses.
- Neepawa**D. H. Harrison, Private Banker. Correspondence invited. Prompt attention. J. J. Hamilton, Box 20, Land Agent and Valuator. Correspondence invited. Prompt attention.
- Oak Lake**James Andrews, Agent Can. No. West Land Co. Appr. No. of Scot. Can. Mortgage Co.
- Oxbow**Wm. Staples, Agent Can. Per. Ln Co.
- Pipestone**.....J. G. Ratray, Real Est., Loan & Insur. Repr. Osler, Hammond & Vanton, & Lon. & Ont. Loan Co
- Portage la Prairie**..G. J. Beattie, Real Estate and Loan Agent. Valuations made.
- Plum Coulee**Noah Bowman, Loan & C.n'l Agent.
- Prince Albert**H. E. Ross.
- Qu'Appelle Fort**...D. H. McDonald & Co., Bankers, Real Estate, Fin. & Insurance Agents.
- Rathwell**.....T. C. Forbes, Ins. and Genl. Agt.
- Red Deer**.....G. W. Green, Agent for Saskatchewan Land and Homestead Co., Farms and Insurance.
- Regina**G. T. Marsh, Land. Loan & Insurance.
- Strathelair District**.Wm. Rutherford, R. E. Agent, Marriage Licenses, &c.
- Treherne**.....J. T. Reid.
- Virden**Duncan McDonald.
- Wawanesa**.....A. Blain & Co., Real Estate and Farm Implements, Carriages &c.
- Wapella**.....Wm. Logan.
- Winkler**Val. Winkler.
- Wolseley**R. E. Hall, Appr. No. of Scot. Mortg. Co. & General Agent.
- Yorkton**.....Wm. Simpson, Agt. Can. Mutual Loan & Invest. Co. Farm lands, Village p'ty. Collr., Commr.

DOMINION GOV. IMMIGRATION HALL AND OFFICE

WINNIPEG

Commissioner, W. F. McCrery; Accountant, Alexander Moffat; Interpreters: Scandinavian, John W. Wendelbo; German, C. A. Jones; Icelandic, W. H. Paulson; French, Thomas Gellej, Galician and Russian, Carl Genik.

The office in connection with this Hall is for the purpose of supplying information: to the general public, and also helping and assisting all immigrants. A Free Labour Registry is kept for the purpose of supplying applicants with labour or labourers. Correspondence is carried on in all the principal European languages to all parts of the world, and suitable pamphlets and literature are forwarded to all applicants. Address

The Commissioner of Immigration, Winnipeg

DOMINION LANDS.

Minister of the Interior—Hon. Clifford Sifton.

Deputy of Minister of the Interior—James A. Smart.

Minister's Private Secretary—A. P. Collier.

Secretary of Department of the Interior—Perley G. Keyes.

Surveyor General—Edouard Deville.

Supt. of Immigration—F. Pedley, Ottawa.

Commr. of Immigration—W. F. McCreary, Winnipeg.

OUTSIDE SERVICE.

Commissioner of Dom. Lands—J. G. Turriff, Ottawa.

Assistant—T. R. Burpe, Ottawa.

Supt. of Mines—Wm. Pearce, Calgary.

Inspector of Agencies, Winnipeg, E. F. Stephenson.

Chief Inspector of Timber and Forestry—E. Stewart.

DOMINION LAND OFFICES AND DISTRICTS.

Figures are inclusive.

Winnipeg includes all lands lying east of the 1st Mer. and rgs rgs 1 to Sw, in tps north to and east of Lake Manitoba, and rgs 9 to 12 north to tps 7 [incl], and rgs 13 to 14 to tps 4 [incl] west. E. F. Stephenson, agent, Winnipeg. Sub Agents, Selkirk, F. A. Gemmill, Carman, R. W. Hill.

Brandon District comprises tps 1 to 4, rgs 15 to 34 w; tps 5, 6, 7, rgs 13 to 34 w; tps 8 to 12, rgs 9 to 33 w; tps 13, 14, rgs 23 to 33 w; tps 15, 16, rgs 29 to 33 w. W. C. DeBalinhard, acting agent, Brandon. Sub agent, Wapella, Spencer Page.

Minnedosa—Tp 13, 14, rg 9 to 22w inc; tp 15, 16, rg 8 to 2S; tp 17 to 20, rg 8 to 29; tp 21, rgs 24 to 29; tp 22, rgs 26 to 29; tps 23, 24, rgs 27 to 29; tps 25, 26, rgs 28 and 29. J. Fleisher, agent, Minnedosa. J. McClung, sub agt, Riding Mountain.

Dauphin—All tps north of and incl 21 btw eastern shore of Lakes Manitoba and Winnipegosis, and rg 23 w; also tp 22 rgs 24 and 25; tps 23 and 24, rgs 24 to 26; tps 25 and 26, rgs 24 to 27, and all north of tp 26 in ranges 23 to 29. This agency includes islands in Lakes Manitoba and Winnipegosis. F. K. Herchmer, agent, Dauphin. Sub-Agent Swan River, Hugh Harley.

Alameda District—Tp 1 to 9, r 1 to 30 w 2. D. A. McEwen, agent, Alameda. F. J. Musgrave, sub-agent, Estevan.

Regina District—Tps 10 to 19A incl, rgs 1 to 30 w 2; tps 19, 20, 21, rg 7 to 29, w2; tps 22 and 23, rgs 10 to 29 w2; tps 24 to 3S, rgs 21 to 29 w 2; tps 32 to 3S, rgs 1 to 6 w 3; and tps 31 to 3S, rgs 7 to 10 w 3. E. W. Burley, acting agent, Regina, sub agents, Indian Head, H. H. Campkin, Wapella, S. S. Page, Saskatoon, Thos. Copland.

Yorkton District—Tps 17 and 18, rgs 30 to 33 w 1; tps 19, 20, 21, rgs 30 w 1 to rg 6 w2; tps 22 and 23, rgs 30w1 to rg 9w2, tp 24 to 3S, Range 30 w 1 to 20 w 2. J. M. Sutherland, agent, Yorkton. Sub-Agent, R. M. Douglas, Tantallon.

Prince Albert District—Tps all north of and incl 39, within rgs 13 w2 and rg 10 w 3. J. McTaggart, agent, Prince Albert. Sub agent, Duck Lake, Huysmans de Deflal, Saskatoon, Thos. Copland, Melfort, C. O. Clemens.

Swift Current District—Tp 1 to 30, r 1 to 30w 3rd Mer., tp 31 r 1 to 6w 3rd Mer. Business transacted at Regina.

Battleford District—Tps north of and incl'g 31, rg 11 w 3 to rg 7 w 4 incl. R. F. Chisholm, agent, Battleford.

Lethbridge District—Tp 1 to 1S, Rg 1 to 24 w4 Mer, and Tp 1 to 12, Rg 25 w 4th Mer. to B. C. Boundary. A. J. Fraser, agent, Lethbridge. Sub agents, Medicine Hat, L. B. Cochrane, Pincher Creek, A. E. Cox, Cardston, C. O. Card.

Calgary District—Tp 13 to 1S, r 25w 4th to B. C. boundary, and tp 19 to 30, r 1 w 4; tp 31 to 34, r S w 4 to B. C. boundary. J. R. Sutherland, agent, Calgary.

Red Deer District—Tps 35 to 42 incl, rg S w 4 to Br. Col. W. H. Cottingham, in charge, Red Deer P. O. Sub.-Agent, Frank Vickerson, Lacombe.

WACHORN'S GUIDE.

Wetaskiwin District—Tps 43 to 49, rgs 8 w 4 to B. C. boundary, and Tp. 50, from rg. 8 to 20 w 4. Business transacted at Edmonton. Sub agent, J. Z. C. Miquelon, Wetaskiwin.
Edmonton District—Tp 50, rge 21 w 4 to B.C. Tp 51, rge 8 w 4, all N and W to B.C. Agent—R. A. Ruttan, Edmonton.
Sub Agts—L. Adamson, Ft Sask., E M. Sheppard, Leduc.
British Columbia—(Govt. control limited to 20m on each side of C. P. Ry rest of lands administered by B. C. Prov. Govt.)
N. Westminister District—John McKenzie, Agt, N. West'er.
Kamloops District—E. A. Nash, Agent, Kamloops. Sub-agent, D. J. McDonald.

Land Register, Yukon, Jos. E. Gironard, Dawson.

HOMESTEAD REGULATIONS.

All unappropriated or unreserved even numbered sections of Dominion Lands excepting 8 and 26 may be homesteaded by any person sole head of a family, or any male over 18 to the extent of one quarter-section of 160 acres.

ENTRY.

Entry may be made personally at the local land office for the district (see list of land offices) or on application to the Minister of the Interior, Ottawa, or the Commissioner of Immigration, Winnipeg, or to any agent of Dominion Lands, authority can be had for some one to make the entry for him. \$10 fee for an ordinary homestead entry; but for lands which have been occupied an additional fee of \$5 or \$10 is chargeable to meet cancellation or Inspectors Expenses.

HOMESTEAD DUTIES.

Three years reasonable cultivation and residence is required, during which the settler may not be absent more than six months in any one year without forfeiting the entry.

APPLICATION FOR PATENT

may be made at the end of the three years, before the local agent or the homestead inspector, if the latter \$5 fee is charged. Before making application for patent the settler must give six months notice in writing to the Commissioner of Dominion Lands, Ottawa, of his intention to do so.

INFORMATION

Immigrants can receive at any Dominions Lands Office information as to the lands open for entry and free of expense, advice and assistance in securing lands to suit, and full information respecting the land, timber, coal and mineral laws, and copies of regulations, or on application to the Secretary of the Department of the Interior Ottawa; or to the Commissioner of Immigration, Wpg.

EXEMPTIONS FROM DUTY.

Wearing apparel, household furniture, professional books, implements and tools of trade or employment, which the settler has had in actual use at least six months before, musical instruments, domestic sewing machines, live stock, carts and other vehicles and agricultural implements in use by the settler for at least one year before. (Not to include machinery, or articles imported for use in manufacturing establishment, or for sale.) Goods must accompany the settlers, and not be disposed of within two years. Settlers may bring in 1 horse or cattle for each 10 acres to be taken up, and 1 sheep or swine for each 1 acre, or a proportion of each, not exceeding 16 horses or cattle and 160 sheep or swine per ¼ sec. and limited in all to 320 acres. Duty on all excess cattle, sheep and horses, 20 per cent ad. val., 1½ cent per lb on hogs.

CATTLE QUARANTINE

Horses, cattle, sheep and swine admitted without quarantine. All communications regarding North West and British Columbia lands should be addressed to.

WAGHORN'S GUIDE.

DOMINION LANDS.

Coal Lands if Surveyed, can be purchased by one individual up to 320 acres, price \$10 per acre for soft coal, \$20 per acre for anthracite. No royalty, nor compulsion to work.

RIGHT TO EXPLORE FOR COAL.

On staking out, boundaries N. and S., E. and W. lines, marking on each post the name of individual staking same and date; then apply to Minister of Interior, who for a fee of \$10 will grant right to explore for 60 days, on expenditure of at least \$2 per day. At expiration of 60 days a further extension may be obtained. If the land is surveyed staking is not required.

QUARTZ CLAIMS

Persons of 18 years and over, and joint stock companies holding a free miners certificate, may obtain entry for a mining location.

A Free Miner's Certificate (non-transferable) is granted for one or more years not exceeding 5, upon payment in advance of fees prescribed by the regulations for each year covered by the certificate. The annual fee for an individual is \$10, and to a joint stock company \$50 to \$100, according to capital.

The holder of a Free Miner's Certificate who has discovered mineral in place, may locate a claim 1500 ft x 1500 ft, by marking it with two legal posts, one at each end, on the line of the lode or vein, and marking out the line between. Upon each post shall be marked the name of the claim, the person locating and date, and the number of feet lying to the right and left of line.

The claim shall be recorded with the Mining Recorder of the District within 15 days, if located within 10 miles of the office; one additional day allowed for every additional 10 miles or fraction. If a claim is more than 100 miles from a Recorder's Office and situated where other claims are being located, 5 free Miners may appoint a Free Miner's Recorder, but if the latter fails within 3 months to notify the nearest Government Mining Recorder of his appointment, the claims will not hold good. Fee for recording a claim is \$5.

At least \$100 per year must be expended on the claim, or paid to the Mining Recorder in lieu. When \$500 has been expended or paid, the locator may upon having a survey made and upon complying with certain other requirements, purchase the land at \$5 per acre cash, but if the surface rights have already been disposed of at \$2 an acre.

A location for mining iron and mica not exceeding 160 acres may be granted, but if therein other valuable mineral is discovered the miners right to be limited to the area prescribed for other minerals, the remainder reverting to the Crown. The Minister of Interior may also grant 160 acres for copper mining.

The patent for a mining location reserves forever whatever royalty may hereafter be imposed on the sales, such royalty shall also be collected on sales made prior to issue of patent.

PLACER MINING, MAN. & N.W.T. except Yukon district

Placer Claims generally are 100 feet square, entry fee \$5 renewable yearly. On the North Saskatchewan River claims are either Bar or Bench, the former being 100 feet long and extending from high to low water mark. The latter includes bar diggings, but extends back from high water mark to the base of the hill or bank, but not exceeding 1,000 feet. Where steam power is used, claims 200 feet wide may be obtained.

LEASES TO DREDGE FOR MINERALS IN RIVERS IN MAN. AND N.W.T. (Excepting Yukon Dist.)

A Free Miner can only obtain two leases of five miles each for a term of 20 years, renewable in the discretion of the Minister of Interior.

WAGHORN'S GUIDE.

The lessee's right is confined to the submerged beds or bars of the river below low water mark, and subject to the rights of all persons who have or may receive entries for bar diggings or bench claims.

The lessee shall have dredge in operation within one year from the date of the lease for each 5 miles, but where a person or company has obtained more than one lease, one dredge for each 15 miles or fraction is sufficient. Rental \$10 per annum for each mile of river leased. The Crown requires a royalty of $2\frac{1}{2}$ per cent. on the output after it exceeds \$10,000.

The lessee not to interfere with navigation of the river or with roads, ways, bridges, drains and other public works and improvements now existing or to be made.

PLACER MINING YUKON DISTRICT.

Claims are Creek, Gulch, River and Hill claims. 250 feet in length in the general direction of the Creek or River, and from 1000 to 2,000 feet wide.

Claims are marked by two legal posts, one at each end. Entry must be obtained within ten days if within ten miles of Mining Recorder's office. One extra day allowed for every additional 10 miles or fraction. If the claim exceeds 100 miles from a Recorder's Office, the same rule applies as in the Quartz Mining. The person, or company must hold a Free Miner's Certificate.

Every alternate 10 claims is reserved to the Crown.

The discoverer of a claim is entitled to 1000 feet in length. If the party consists of two 1500 ft. the rest ordinary claims only.

Entry fee \$15. A royalty of 10 per cent. on the gross output of the gold mined. The sum of \$5000 will be deducted from the gross annual output of the claim. The holder of a Creek, Gulch or River claim may within 60 days after staking, obtain entry for a hill claim adjoining it for the sum of \$100. This permission is also given to the holder of a Creek, Gulch or River claim who prior to January, 1898, obtained an entry therefor, provided the hill claim is available when an application is made. No miner shall receive a grant of more than one mining claim in a mining district, the boundaries of which shall be defined by the Mining Recorder; but the same Miner may also hold a hill claim and any number of claims by purchase, and Miners may unite to work their claims in common.

At least \$200 must be expended on claim each year, same as Quartz Mining, but the holder of claim may at his option in lieu of work pay to the Mining Recorder each year for the first 3 years \$200 and after that \$400 for each year. A certificate from the Mining Recorder must be obtained each year that work has been done or commutation fee paid. If at end of the year, neither has been done, an additional sum of \$50 will be charged against the claim as a lien, and if not discharged within three months the claim will revert to the Crown, and shall not be open to re location and may be disposed of as Minister of Interior may direct. No claim forfeited for any cause shall be re-located.

All fractional claims are reserved to the Crown, and the the Minister of the Interior may dispose of any whole or fractional mining claims reserved to the Crown, in such manner as he may decide.

It shall not only be necessary for a person or company working a quartz or placer claim to hold a Free Miner's Certificate, but every person in his, or its employment shall have a Free Miner's Certificate unexpired.

The regulations regarding mining can be had on application to any Dominion Lands Agent, or at the Department of the Interior, Ottawa.

WACHORN'S GUIDE.

WINNIPEG PUBLIC SCHOOL BOARD.

Ward 1.—D. W. Bole and D. A. Ross.

Ward 2.—F. Byrnes, J. J. Roberts.

Ward 3.—J. F. Fowler and D. M. Horne.

Ward 4.—Dr. Edw. Benson and John McKechnie.

Ward 5.—A. Browne and J. A. Mc Kerchar.

Ward 6.—Joseph Carman and J. Dulmadge.

Chairman, D. W. Bole; Supt., D. McIntyre; Sec.-Treas. Stewart Mulvey. City Hall, Building and Supply Agent, J. B. Mitchell, Victoria School. COMMITTEES.

FINANCE—Byrnes, Chairman; Fowler, Benson, McKechnie and Carman.

SCHOOL MANAGEMENT—Fowler, Chairman; Benson, Ross, Horne, Mc Kerchar, Dulmadge, Roberts.

BUILDING—McKechnie, Chmn; Ross, Byrnes, Browne, Carman.

SUPPLY—Dulmadge, Chairman; Horne, Browne, Mc-Kercher, Roberts.

Finance Com. meets 5 o'clock Monday, previous to Board meeting. School Management, 8 p.m., Building 7-45, Supply Com. 7.30 p.m., meet on Thursday previous to Board meeting.

MINING LAWS OF ONTARIO.

Any person may explore Crown Lands for minerals. Mining lands may be taken up as surveyed locations or staked claims.

Locations range from 40 to 320 acres.

Claims in mining Divisions may be 20 chains square (40 acres) or 15 chains square (22½ acres) staked out on a vein or lode.

Actual mining operations must be carried on upon each claim to the amount of \$150 in each calendar year, computed at the rate of \$2 per man per day; but all work may be put on one claim where five claims or less are held by the same licensee, or by different persons agreeing to combine their mining locations within a radius of one mile.

Patent or lease may issue for a claim when working conditions have been complied with—\$600 on the larger sized claim and \$450 on the smaller.

Locations may be acquired in fee or under leasehold.

Price of locations \$2 to \$3.50 per acre, according to distance from railway.

Rent of locations, first year \$1 per acre, and subsequent years 15c. to 30c. per acre, and at the end of ten years if all conditions have been complied with the holder of the land will be entitled to a patent.

License to stake out and work claim in a mining division, \$10 each year.

In unsurveyed Crown Lands outside of a mining division the holder of a prospector's license (fee \$10) may stake out two locations of 40 acres each and hold them two years without making survey or paying purchase money if \$3 per acre is expended for actual mining in 1st year and \$7 in 2nd year.

Royalty on ores specified in the Act, 2 per cent. of value at pit's mouth, less cost of labor and explosives.

Royalty not charged until 7 years from date of patent or lease.

Original discoverer of ore or mineral on crown land not less than five miles from nearest mine or deposit of ore or mineral is entitled to a free grant of forty acres.

Crown Lands sold under provisions of mining laws in force prior to 4th May, 1891, exempt from royalty.

Copies of the Mines Act, R. S. O. 1897, may be had on application to

ARCHIBALD BLUE,

Director Bureau of Mines, Toronto.

Postage to Prairie & 52.50
 Actual to 52.50

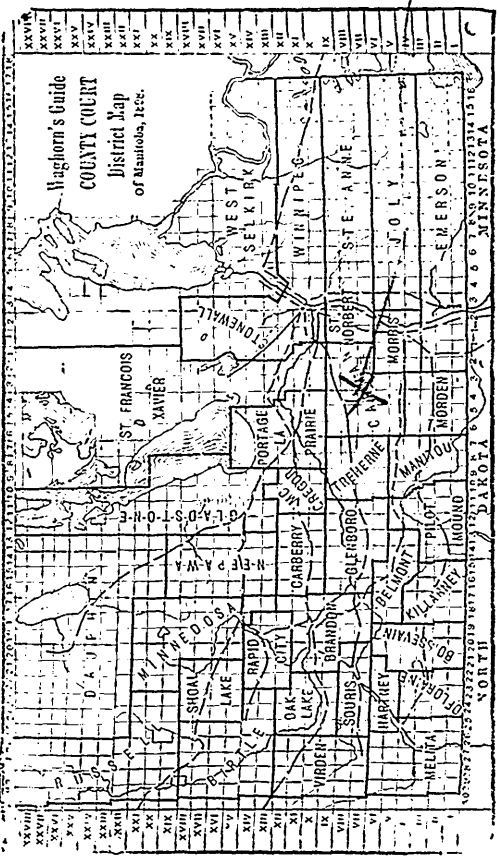

*** JUDICIAL DISTRICTS.**

The County Courts as given on pages opposite form the respective Judicial Districts named at head of list, except as follows: Carman is in Eastern Judicial District. Killarney is in Western Judicial District. Treherne—Tps 7 S 9, rg 8 9 10, are in Central Judicial District, the balance in Eastern. Glenboro—Tp 6, rg 11, 12, 13, 14, are in Eastern Judicial District, the balance in Central. Belmont—All west of Lake and of rg 16 in Western Judicial District, all east in Eastern.

WACHORN'S GUIDE.

MANITOBA COUNTY COURTS, 1900.

* EASTERN JUDICIAL DISTRICT.

NORTHERN DIVISION.

Presided over by Hon D. M. Walker, James E. Prendergast
County Judge, Winnipeg.

Winnipeg, 10 a.m.—January 8, February 5, Mar 5, April 2,
May 7, June 4, July 9, Sept. 17, October 8, Nov. 5, Dec. 3
Clerk, L. N. Betournay, Winnipeg. Bailiff, W. C. Copeland,
Winnipeg.

Stonewall, 1.30—February 22, April 19, June 14, Aug. 16, Oct 25,
Ck, T. Frankland, Stonewall. Bailiff, R. T. Smith, Stonewall.

East Selkirk, 10 a.—Jan 16, Mr 13, May 15, July 17, Sep 11, Nov 13
Clerk, Wm. Gibbs, Selkirk. Bailiff, S. F. Roberts, Selkirk.

SOUTHERN DIVISION 1900.

Presided over by His Hon. Corbet Locke, County Judge, Morden
Emerson, 4 p.—Jan 24, Mar 21, May 23, July , Sept , Nov .
Clerk, S. R. Rott, Emerson. Bailiff, Wm. B. Fairburn,
Emerson.

* Killarney, 10am.—Jan 16, Mar 13, May 15, July , Sep , Nov .
Clerk, J. W. Smaill, Killarney. Blff, W. Hodgins, Killarney.

Pilot Mound, 4 p.m.—Feb. 14, April 11, June 15, Aug , Oct ,
December . Clerk, R. T. Robertson, Pilot Mound. Bailiffs,
Peter Cram, Pilot Mound.

Manitou, 3 pm.—Feb 15, Apr 12, June 14, Aug , Oct , Dec .
Clerk, T. W. Alexander, Manitou. Bailiff, Robt. R. McTavish,
Manitou.

Morden, 10 am—Feb 1, Apr 5, June 6, Aug , Oct , Dec . Ck,
G. Cochrane, Morden. Bailiff, S. J. Pickel, Morden.

* Belmont, 10 a.m.—March 28, June 5, Sep 25, Dec 11.
Clerk, W. B. Axford, Bailiff, M. Matheson.

CENTRAL DIVISION 1900

His Hon. L. A. Prud'homme, County Judge, St. Boniface.

St. Anne—10 a.m., February 6, April 24, June 28, September 4,
Nov. 6; Clerk, A. Desautels, St. Anne. Bailiff, P. Curtoz,
St. Anne.

St. Norbert—10 a.m., February 10, April 28, June 30, Sept. 8,
Nov 10. Clerk, Chas. Hy. Pacaud, St. Norbert. Bailiff,
Pierre M. Morin, St. Norbert.

Jolys—10 am., February 13, May 1, July 3, Sept. 11, November
13, Clerk, Joseph Lamoreux. Bailiff, Cyriac Catellier.

St. Francois Xavier—11 a.m., February 16, May 4, July 6,
Sept 14, Nov 16. Clerk, P. Lavallee, St. Francois Xavier,
Bailiff, Norbert Todd, St Francois Xavier, and James Kellaher
Oak Point, P. O.

Morris—11 a.m., February 19, May 7, July 9, September 17,
November 19. Clerk, John McMann, Morris, Bailiffs, J. L.
Kastner, Morris, and J. Dupas, St. Jean Baptiste.

* CENTRAL JUDICIAL DISTRICT.

Presided over by his Honor S. Ryan, Co. Judge, P. la Prairie.
Portage la Prairie—March 30, June 29, Sept. 28, December 21.

Ck, J. Macdonald, P. la Pra. Bailiff, R. H. Home, P. la Prai.

McGregor—March 9, June 8, September 7, November 30. Clerk
Wm. Cairns, McGregor, Bailiff, Thos. Stinson, McGregor.

Carberry—March 6, June 5, September 4, November 27. Clerk
W. Walker, Carberry. Bailiff, George English, Carberry.

Glenboro—February 28, May 30, August 29, Nov. 21. Clerk,
Fred. Axford, Glenboro; Bailiff, Ed. R. Cornell, Glenboro.

* Treherne—March 2, June 1, August 31, Nov. 23. Clerk, Allan
Ross, Treherne; Bailiffs, Wm. Frame and Alex. McNeil
Treherne.

Gladstone—March 12, June 11, Sep 10, Dec 3. Clerk, T. Cory,
Gladstone; Bailiff, W. S. Willisicroft, Gladstone.

WAGHORN'S GUIDE.

COUNTY COURTS—Continued.

- Neepawa—March 14, June 13, September 12th, December 5th.
John Smale, Neepawa; Bailiff, Thos. E. Adams, Neepawa.
*Carman—March 26, June 25, Sept 24, Dec 17. Clerk, James
Haverson, Carman. Bailiff, Jos. B. Jickling, Carman.
Dauphin—Clerk, Thos. Whitmore, Dauphin, Bailiff, J. A. Mc-
Kinnon, Dauphin. Mar 20, June 19, Sep. 18, Dec 11.

WESTERN JUDICIAL DISTRICT, 1900.

- Presided over by His Honor T. D. Cumberland, County Judge,
Brandon.
Brandon—10 a.m., February 6, April, 3, June 7, July 31, Oct 4,
December 6, 1900, at 10.30 a.m. Clerk Robert Darrach,
Brandon; Bailiff, Wm. Currie.
Oak Lake—Mar 15, June 21, Sep. 27, Dec 13, 10 am. Clerk, Wm.
Chambers, Bailiff, A. W. Buchanan, J. Reynolds, Oak Lake.
Viriden—10 a.m., March 16, June 22, September 28, December 14.
Clerk, J. F. C. Menlore, Viriden. Bailiff, Chris. J. Bell, Viriden.
Minnedosa—March 13, June 19, October 2, December 4, at 10 am.
Clerk, John F. Boyd, M'dosa. Bailiff, J. E. Menzies, M'dosa.
Shoal Lake—March 6, June 12, September 18, Nov. 27, at 10 am.
Clk, Frank Dobbs, Shoal Lk. Bailiff, T. Clarke, Shoal Lk.
Russell—March 7, June 13, September 19, Nov. 28, at 10 a.m.
Clerk, D. M. Kinnaird. Bailiff, H. R. Dupre.
Birtle—March 8, June 14, September 20, November 20, at 10 am
Clerk, J. A. Johnston, Birtle. Bailiff, L. K. Carpenter, Birtle.
Rapid City—Mar 12, June 18, October 1, December 3, at 10 a.m.
Clerk, J. M. Hall, Rapid City. Bailiff, Wm. Vaughan, H. C
Clay, Rapid City.
Souris—March 20, June 26, October 9, December 18, at 10 a.m.
Thos. Lockhart, Clerk, Souris. Bailiff, J. Madill.
Hartney—March 21, June 27, Oct. 10, December 19, 10 am. C.
B. McDermott, Hartney. Bailiff, Wm. K. Bradley, Hartney.
Melita—March 22, June 28, October 11, December 20, at 10 a.m.
Clerk, A. D. Wheeler. Bailiff, Wm. Toie, Melita.
Deloraine—March 23, June 29, Oct. 12, December 21, at 10 am.
Clerk, Donald Lamont Livingstone. Bailiff, Robert J. Hart-
ney, Deloraine.
Boissevain—10 a.m. Jan 17, Mar 14, May 16, July , Sep. ,
Nov. . Wm. Gordon. John Nelin Sur, Boissevain.

SURROGATE COURT.

EASTERN JUDICIAL DISTRICT.—Held at Court House, Win-
nipeg. Judge, D. M. Walker. Clerk, and Registrar for the
Province, L. N. Betournay.

CENTRAL JUDICIAL DISTRICT.—Held at Portage la Prairie.
Judge, Joseph Ryan. Clerk, John Macdonald.

WESTERN JUDICIAL DISTRICT.—Held at Brandon. Judge—
T. D. Cumberland. Clerk, Robt. Darrach.

COUNTY COURT JUDGES CRIMINAL COURT.

Courts held at Winnipeg, Portage la Prairie and Brandon,
presided over by Judges of the Courts for East, Centre and
Western Judicial Districts respectively.

DEPARTMENT OF EDUCATION, MANITOBA.

Hon. H. J. Macdonald, Hon. J. A. Davidson, Hon. D. H.
McFadden, Hon. C. H. Campbell, Hon. Jas. Johnson. Chief
Clerk, Dr. Blakely.

ADVISORY BOARD—His Grace, Archbishop of Ruperts Land
Ch'mn; Dr. E. A. Blakely, Sec'y, Rev. Prof. Bryce, M.A., LL.D.;
Prof. R. R. Cochrane, B.A.; E. W. Montgomery, B.A., M.D., S. A.
D. Bertrand, D. McIntyre, M.A., Winnipeg; J. D. Hunt, B.A.,
Carberry; G. D. Wilson, B. A., Brandon.

WACHORN'S GUIDE.

COURT OF QUEEN'S BENCH, MANITOBA.

Chief Justice—Hon. A. C. Killam.

Puisne Judges—Hon. J. Dubuc, Hon. J. F. Bain, Hon. A. E. Richards.

LAW TERMS.

Hilary Term—Begins 1st Monday in Feb. and ends second Saturday following.

Easter Term—Begins 1st Monday in May and ends second Saturday following.

Trinity Term—Begins on last Monday in June and ends on the Saturday following.

Michaelmas Term—Begins last Monday in November and ends second Saturday following.

These Terms are subject to extension by Rule of Court.

COURT OFFICERS AT WINNIPEG.

Referee in Chambers and Master, P. A. Macdonald; Prothonotary, Geoffrey H. Walker; Deputy Prothonotary, Augustus Mills; Registrar, Robert J. Wilson; Accountant, John Y. Cain; Chamber Clerk, A. J. Belch; Court Reporters, William Perkins and James Perkins; Crier, Translator and Judge's Messenger, J. C. Delorimier; Stamp Vendor, C. A. Boxer. Official Assignee, Fred. J. Nixon, Winnipeg.

EASTERN JUDICIAL DISTRICT, WINNIPEG.

Sheriff, Col. Inkster; Crier and Interpreter, J. C. Delorimier. Official Adminstr'r, Manitoba Trust Co., Winnipeg.

CENTRAL JUDICIAL DISTRICT, P. LA P.

Deputy Registrar and Clerk Crown and Pleas, John Macdonald, P. la P. Sheriff, Danl. McLean, P. la P. Dep., Robt. H. Home, P. la P. Offi'l Adm'r, Manitoba Trust Co.

WESTERN JUDICIAL DISTRICT, BRANDON.

Deputy Reg. and Clerk of Crown and Pleas, Robt. Darrach, Brandon. Sheriff, Stephen Clement. Official Adminstr'r Manitoba Trust Co., Winnipeg.

LICENSE COMMISSIONERS FOR MANITOBA.

DISTRICT No. 1.—Andrew Kelly, of Brandon; R. J. Duke, of Elkhorn, and W. W. Ireland, of Carberry. J. R. Foster, Insp., Brandon.

DISTRICT No. 2.—Michael Blake of Portage la Prairie, Harry G. Cuttle, Minnedosa, A. McDonagh, Russell; Wm. Cox, Insp., P. la P.

DISTRICT No. 3.—James Rawson, Morden; C. J. Graham, Baldur, R. Monteith; Killarney. Jas. Stirton, Insp., Morden.

DISTRICT No. 4.—Alex. Haggart, D. E. Sprague and Wm. J. Boyd, all of the City of Winnipeg. Jas. Penrose, Insp., Winnipeg, and Chief Insp. for Province.

Andrew Freeman, Clerk License Department, Winnipeg.

PROVINCIAL BOARD OF HEALTH.

Chairman, John James McFadden, M.D., Neepawa; J. A. McDonald, M.D., Brandon, Holmes Simpson, M.D., Winnipeg, Wm. Rogers, M.D., Melita, Gordon Bell, M.D., Winnipeg, E. M. Wood, Winnipeg, Secretary. Gordon Bell, M.D., Provincial Bacteriologist, Winnipeg.

HEALTH INSPECTORS.

John James McFadden, M.D., Neepawa; J. A. Macdonald, M.D., Brandon; Holmes Simpson, M.D., Winnipeg; Wm. Rogers, M.D., Melita.

PARISH LOTS & SETTLEMENTS. MANITOBA,
SHOWING MUNICIPALITY IN WHICH LOTS ARE SITUATE.

Baie St. Paul	Whole parish	St. Fran. Xavier
Grande Point	Settlement	Tache.
Headingley	Whole parish	Assiniboia.
High Bluff	"	Portage la Prai
Kildonan	All except portion of lots 1 & 2 included in City W'peg.	Kildonan.
Lorette	All	Tache.
Oak Island	Settlement	Tache.
Oak Point	"	St. Laurent.
Poplar Point	All	Portage la Prai.
Portage la Prai	Lots 1 to 55 and westerly 348 acres of lot 56 and lots 121 to 134 inclusive. Easterly 279 acres of lots 56 & and lots 57 to 120 inclu	Portage la Prai.
Rat River	Settlement	P. la Prai. town.
Ste. Anne	All	DeSalaberry.
St. Agathe	Odd lots 1 to 33	LaBroquerie.
	" 35 to 297	Emerson town.
	" 299 to 311	Montcalm.
	" 313 to 359	Morris Mun.
	" 361 to 527	Town of Morris
	" 529 to 639	Morris Mun.
	Even Lots 2 to 24	Ritchot.
	" 26 to 112 and Lot 'A'	Emerson, Town
	" 114 to 336	Franklin.
	" 338 to 528	Mon calm.
	" 532 to 640	Morris Mun.
St. Andrews	All lots 1 to 131	Ritchot.
	All lots 132 to 288	St. Andrew.
St. Charles	All	St. Clements.
St. Clements	All lots 1 to 25	Assiniboia.
	All lots 26 to 70	St. Andrew s.
	Lots 71 to 80 (inner 2 miles & west outer mile)	Town Selkirk.
	Lts 71 to 80 east 1 in of out 2 in	Tn East Selkirk
	All lots 81 to 120	St. Clements.
St. Boniface	All of 1 to 13, and 102 to 119	St. Clements.
	" 14 to 63	St. Boniface.
	" 47 to 63 [outer]	City Winnipeg.
	" 64 to 71 [inner]	Assiniboia
	" 72 to 75 " and all 76 to 101	Kildonan
	" 64 to 75 [outer] and 72a 73a and Park lot 'A'	Tn St. Boniface.
St. Fran. Xavier	All	Springfield.
St. James	Lots 1 to 41	St. Fran. Xavier
	All lots 42 to 86	Assiniboia.
St. Johns	Lots 6B to 11B & 35B outr 2 mls	City Winnipeg.
	Lots 1 to 45 and lots 54 to 57	Rosser.
	Lots 46 to 53	City Winnipeg.
St. Laurent	Settlement	Kildonan.
St. Malo	Settlement	St. Laurent.
St. Norbert	All	DeSalaberry.
St. Paul	All lots except 120.	Ritchot.
	Lot 120	St. Paul.
St. Peter	Lots 1 to 15	Kildonan.
	Lots 16 to 116	Selkirk Town.
	Lots 117 to 227	St. Andrews.
	Lots 228 to 246 (inner 2 & outr ml	St. Clements.
St. Pierre	(Rat River settlement)—All	Selkirk East Tn.
St. Vital	All	DeSalaberry.
Westbourne	Settlement	St. Boniface.
		Westbourne 106

WACHORN'S GUIDE.

MUNICIPALITIES IN MANITOBA—NAMES AND ADDRESSES OF MUNICIPAL OFFICERS
 Note.—Taxes are payable to the Treasurers of Municipalities.
 ION. H. J. MACDONALD, Municipal Commissioner.
 The initial following name indicates either Eastern, Western or Central Judicial District.

Municipality.	Boundaries. Figures are inclusive.	Mayor or Reeve.	Municipal Clerks and Treasurers, with their P.O. Address.
Argyle	t 3-4 n of river, r 12-16, t 5-6, r 13-16n of lake.	Chas. Brown .. Hilton	John Harrower, Ck-Tr.
Archie	w t 13-15, r 28-29	Charles Poole.. Fleming	H. Chipperfield, Ck-Tres
Arthur	w t 1-6, r 26-29w	D. J. Dobbyn .. Melita	W. F. Thomas..... Melita
Assiniboia...	E frct 10, r 1-2e & Parishes Hd'y, St Chas, St Jas.	A. Murray ... St. Charles.	Frank Ness, Ck. Tr
Birtle Town..	w Town as incorporated.	Jno. Walley ... Birtle.	Alfred Morton, Ck-Tr
Birtle	w t 16-18, r 25-27	F. W. Huehnichen Birtle.	Thos. M. Thompson
Blanchard...	w t 13-15, r 21-22	C. G. Breton Oak River	W. M. Miller, Sec.-Treas.
Boissevain..	Village	R. G. Willis.. Boissevain	R. Morrison..... Boissevain
Boulton	w t 22-28, r 23-27	Wm. Hembroff Russell	Edwin Armstrong, Ck-Tr
Brandon City.	w As incorporated.	Dr. J. McDiarmid Brandon	J. B. Whitehead
Cameron	w t 5-6, r 22-25,	Albert Henry .. Hartney	T. B. Woodhull..... Hartney
Carberry	C Village	N. Dickie..... Carberry	R. A. Garland..... Carberry
Carman	C Village	F. Williams... Carman	T. Keringham
Clanwilliam.	w 16-18, r 17-18.	Andrew Cook .. Minnedosa.	W. T. Beilby, Ck-Tr
Cornwallis..	w t 9-10, r 17-18 19	Geo. H. Halse. Brandon.	D. W. Shaw, Box 132, Ck-Tr.
Cypress Nor.	C t 10-12, r 13-16w	W. G. Rogers.. Carberry	M. Collins, Sec.-Treas.
Cypress Sou.	C t 7-9, r 13-16.	F. H. Ferguson Glenboro	W. T. Sutcliffe, Ck-Tr
Daly	w t 11-12, r 20 21-22	W. J. Sargent.. Pendennis	J. A. Dyer, Tr,
Dauphin	C t 23-28, Reg 18-20.	J. McCallum .. Dauphin	Wm. Murray, Ck, Box 33
Dauphin V'ge	C as incorporated	R. C. Brown .. Dauphin	W. Rintoul, Clerk
DeSalaberry.	E t 4-6, r 3-4e, t 4, r 5e.	A. Hebert ... St. Pierre.	Paul Chenard, Ck-Tr
Dufferin	w t 5-9 r 3-7w.	Alex. Morrison Carman	J. R. Carthew, Ck, H. Robinson, Tr,
Ellice	w t 16-18, r 28-29	C. R. Collyer .. Welwyn	J. C. Wilkinson, Ck & Tr
Elton	E t 11-12, r 17-18-19	T. J. Pentland.. Aikenside	E. A. Evans

Brandon
 Carman
 Minnedosa
 Brandon
 Carberry
 Treesbank
 Norris
 Dauphin
 Dauphin
 St. Pierre
 Carman
 Fort Ellice
 Brandon

WACHORN'S GUIDE.

Municipality.	Boundaries. Figures are included.	Mayor or Reeve.	Municipal Clerks and Treasurers, with their P. O. Address.
Emerson Twn	City as incorporated	D. Wright (Rec) Emerson	D. Wright, Sec.-Treas. Emerson
Franklin	t 1-2-3, e or ry to r 13e.	Wm. Lindsay.. Emerson	Thos. Cotler, Ck and Tr. Dominion City
Gimli	t 19-27, r 1-6e & t 18, r c 1/2 3 4e	J. Magnusson.. Arnes	G. Thorsteinsson, Ck and Tr. Gimli
Gretna Village	Village	J. Penner Gretna	H. Dirks, Sec.-Treas. Gretna
Gladstone	town as incorporated	J. L. Lofie Gladstone..	S. Schooley, Sec.-Treas. Gladstone
Glenwood	t 7-8, r 20-21-22.	R. J. Crisp Souris	J. W. Breakey, Sec.-Treas. Souris
Hamiota	t 13 15, r 23-24.	W. J. Cowan Hamiota	Joseph Andrew, Ck-Tr. Hamiota
Hanover	t 4-6e & 15-7, r 5-6, 17, r 1e	Peter Toews.. Chortitz	Diedrich Duck, Ck and Tr. Chortitz
Harrison	t 16-18, r 19-20	Ed. McGill Basswood	Alb. R. Fanning, Ck and Tr. Newdale
Kildonan	Parish St, John E Rivr & Parish Kildonan	J. Sutherland.. Kildonan	G. F. Munroe, Sec.-Treasurer. Box 535, W 19g
LaBroquerie.	t 4-8, r 7-9e, tp 8, r 6e	Henri J. Richer St. Anne.	Theo. Pare, Ck & Treas St. Anne des Chenes
Langford.	t 13-14, r 14-16w.	Peter McNabb. Neepawa	R. Dunsmore, Sec-Tr. Box 12, Franklin P. O.
Lansdowne.	t 15-21, r 13-14, t 13-14, r 13	David Wilson.. Orange Rldg	M. E. Boughton, Sec-Tr. Arden
Lorne	t 5-6, r 8-12w	D. E. Corbett.. Swan Lake	Geo. Crawford, Ck and Tr. SwanLake
Louise.	t 1-4 so of river & Rock lake, r 10-14w.	W II Greenway Crystal City	W. Cranston, Ck, Clearwater; W. A. Donald Tr,
Macdonald.	t 7-8-9, r 1 & 2e & frct 3e. Rg 1, 2w	D. R. Stewart.. Starbuck	John Cuddy, Ck, Blythfield; B. Theroux, Treas, LaSalle
Manitou	Village	R. McKenzie Manitou	W. F. Ellis, Ck, G. F. Bradley, Treas. Manitou
Minnedosa	Town as incorporated.	E. O. Dennison Minnedosa.	Ernest W. Pearson, Ck and Tr. Minnedosa
Morden	E Village	Geo. Ashdown Mayor	C. McCorquodale, Sec.-Treas. Morden
Minota	t 13-15, r 25-27.	W. M Taylor.. Beulah.	W. Howard, Ck, Arrow River, R. P. Paynter, Tr, Beulah
Morris	t 4-6, r 1e to 2w & t 5-6, 2e	W. Ritchey Morris.	H. R. Whitworth, Ck and Tr. Morris
Morris	E Town as incorporated.	A. Chisholm Morris.	James Mackney, Sec.-Treas. Morris
Morton	W t 1-4, r 19-21w	Wm. Miller Boissevain.	R. Morrison, Sec.-Trs. Boissevain
Montcalm	t 2-3, r 1e, t 1-2, r 2e, w of river, t 4, r 2e.	Wm. Fraser Letellier	Joseph Baril, Ck & Tr. St. Jean Baptiste

WACHORN'S GUIDE.

MUNICIPALITIES IN MANITOBA.—NAMES AND ADDRESSES OF MUNICIPAL OFFICERS.

Municipality.	Boundaries. Figures are inclusive.	Mayor or Reeve.	Municipal Clerks and Treasurers, with their P. O. Address.
Neepawa.....	Town as incorporated. t 10-12, r 9, 2.....	J. H. Kivinden.. Neepawa..	I. W. Pattison, Sec-Tr..... Neepawa
Norfolk Nor. C	t 7-9, r 8-12w, 2.....	A. Stone..... Beaver Ck.	T. R. Vardon, Sec-Tr..... McGregor
Norfolk Sou. C	t 7-9, r 8-12w.....	Jas. Stanton.. Treherne..	J. S. McAdam, Sec-Tr..... Treherne
Oakland.....	w t 7-8, r 17-18-19.....	A. McDonald.. Routhwaite	W. T. Johnson, Sec-Tr..... Wawanesa
Odannah.....	w t 13-15, r 17-18.....	Isaac Bolton... Minnedosa..	J. P. Curran, Clerk..... Minnedosa
Pembina.....	E t 1-4, r 7-9w, pt 14, r 10 w no of riv, & sec n ¼ 12, 13, 24, 25, 35, 36, t 3 10w	A. Rinn..... Kaleida.....	J. E. Gayton, Ck, Manitou; T. W. Alexander, Tr., (Manitou)
Pipestone....	w t 7 to 9, r 26 to 29.....	Wm. Lothair.. Pipestone..	A. G. Power, Ck-Tr..... Virden
Port. in Prair. C	Town as incorporated..	W. J. Cooper.. Port. in Prair.	F. A. Whitaker, Sec-Tr..... Port. in Prairic
Port. in Prair. C	t 10-12, r 4-Sw, 13-15, r 5-S	W. T. Muir.... High Bluff.	D. McCowan, Sec-Tr..... Port. in Prairic.
Posen.....	E t 18-21, r 1 to 7w.....	Receiver.....	No organization.
Rosedale.....	C t 15 to 21, r 15-16.....	John Crawford. Neepawa..	Benson Peters, Sec-Trs,..... Neepawa
Rapid City, ..	w town as incorporated..	E. C. G. Jackson Rapid City	Denis E. B. Daly..... Rapid City
Rockwood ..	E t 13-18, r 1-2 & ½ 3c..	A. R. Mitchell Stonevall..	T. Frankland, clerk; T. McFarlane, Trs.. Stonevall
Rhineland ..	E t 1, r 1c, t 1-2, r 1-4w, & t 3, r 1-3w.....	C. Bergman.... Altonn....	F. F. Siemens..... Altonn
Ritchot.....	E river lots c & w of riv, & frctps btw t 7 & 9, r 3c	J. Hamlin.... St. Norbert	G. T. Landry Ck & Treas..... St Norbert
Riverside....	t 4-6, r 17-15 & pt t 4-5, r 16 w of lake.....	W. Coulthard.. Langvale..	J. H. Putnam..... Ninette
Rosburn.....	w t 19-21, r 23-25.....	Rich. R. Ross.. Rosburn ..	Wm. McKee, Ck and Tr..... Rosburn
Russell.....	w t 19-21, r 28-29.....	A. McDonough, Russell....	D. M. Kinnaird, Ck and Tr..... Russell
Rosser.....	E t 12, r 1-2c, t 11, r 1-2c, t 12, 1-2w, t 11, r 1w fr	W. F. Smith.... Rosser.....	W. G. Styles, Ck-Tr..... Rosser
Sifton.....	t 7 to 9, r 23-24-25.....	A. D. Chisholm Griswold..	W. J. Hellwell, Sec'y-Tr..... Oak Lake
Saskatchewan	t 13-15, r 19-20.....	E. Soldann.... Moline....	M. Turfiff, Ck, George Grant, Tr..... Rapid City

WACHORN'S GUIDE.

MUNICIPALITIES IN MANITOBA.—NAMES AND ADDRESSES OF MUNICIPAL OFFICERS.

Municipality.	Boundaries. Figures are inclusive.	Mayor or Reeve.	Municipal Clerks and Treasurers, with their P. O. Address.
Silver Creek.	W t 19-21, r 26-27	Otto Seebach .. Seeburn ...	W. McKay, Ck and Tr... Silver Creek
Selkirk	E town as incorporated ..	F. W. Colcleugh Selkirk ...	Thos. Partington, Ck and Tr
Selkirk East.	E town as incorporated	No organization..... Selkirk
Shoal Lake.	W t 16-18, r 23-24	J. Simpson	Frank Dobbs, Ck & Tr..... Shoal Lake
Shell River ..	W t 22-28, r 28-29	A. Stewart	Wm. S. Wallace, Ck and Tr..... Shellmouth
Springfield...	W t 10-12 r 4 to 10e, except west 1 mile 10, 4e	J. Matheson..... Springfield	W. Goodridge, Ck and Tr..... Oak Bank
Stanley	E t 1-4, r 5-6, t 3-4, r 4, & t 4 or 3w	John Borthwick Morden....	C. McCorquodale, Ck and Tr
Strathclair ..	W t 16-18, r 21-22	R. Dalgarno .. Marney	H. T. Morton, Ck & Tr..... Elphinstone
St. Andrews.	E t 17m riv to 1/2 r 3e, t 13-17	E. B. Kett	John MacLougall, Ck & Tr. Lower Ft. Garry
St. Boniface.	E Pst. of St. ... & St. Bonif w & c of Red river to & incl w 1 mile of 10, 4e.	P. Dunas	F. Carriere, Ck and Treas
St. Boniface..	E Town as incorporated..	L. N. Betourney St. Boniface	Theo. Bertrand, Ck and Tr..... St. Boniface
St. Clements.	E From riv to r 8e, t 13-20	Robt. Hay. St. Andrews N	W. R. Young, Ck-Tr
St. Fr Xavier.	E t p 10-12 r 3w to n bdy Pars St Fr & B St P	Patric Breland. St Fr Xavier	P. Lavallee, Ck and Tr..... St. Fr. Xavier
St. Laurent..	E t 16-17, r 2 to 5 w of Sh Lk	J. M. J. Mulvihill St. Laurent	W. G. Hunton, Ck; H. Chartrand, Tr..... St. Laurent
St. Paul. Psh	E (exc lot 120) & tp 12, 13e	N. J. McGregor Bird's Hill.	A. J. Kayll, Ck; A. Masters, Tr..... Middlechurch
Tache	E t 8-9, r 4-5e, t 9, 16-8e & Par Lorette and Stils	M. Dufault	W. Lagimodiere, Ck and Tr..... Lorette
Turtle Mtn ..	W t 1-3, r 18-16 so of lake	Thos. Shannon Killarney ..	J. M. Baldwin, Ck and Tr..... Killarney
Virden.....	W Town as incorporated..	D. McDonald .. Virden	A. G. McDougall, Ck & Trs..... Virden

MUNICIPALITIES IN MANTOBA.—NAMES AND ADDRESSES OF MUNICIPAL OFFICERS.

Wallace.....	W t 10-11-12, r 26 to 29	G A. Freeman	Likhorn	A. G. McDougall, Sec. 1 Yrs	Virden
Westbourne..	C t 13-20, 9-12w, t 16-17, 8w	J. Ferguson	Gladstone	P. St. C. McGregor, Ck.	T. L. Morton, Tr. Gladstone
Winchester..	W t 1-4, r 22-25w	W. K. Cowan	Deloraine	T. C. Livingstone Ck.	Tr. Deloraine
Winnipeg...	E City as incorporated	H. Wilson	Winnipeg	C. J. Brown, Ck; W. G. Scott, Tr	Winnipeg
Whitehead..	W t 9-10, r 20-21-22	J. A. Rowe	Kemnay	Jno. Farnden	Alexander
Woodworth..	W t 10-11-12, r 23-24-25	A. W. Kent	Ralplton	W. V. Stevenson, Sec. Treas.	Hill View
Whitewater .	W t 5-6, r 19-21	las. Argue	Elgin	R. Morrison	Boissevain
Woodlands .	E t 13-15, r 1-4w, & 16-17r & 2w, all e of Shoal lk	David Porteus.	Woodlands	Edw P. Langrell, Woodlands, Clerk, James Proctor	Treas., Oswald

WESTERN ONTARIO COURTS AND SITTINGS, OFFICIALS, ETC.

RAINY RIVER DISTRICT. Rat Portage—High Court of Justice—Sittings in June and December; Local Judge and Master, Wm. T. Chapple, Local Registrar, F. J. Ap'John. District Court—Judge, Wm. T. Chapple, Regr., F. J. Ap'John, Rat Portage. SURROGATE COURT, District of Rainy River, Judge, Wm. T. Chapple; Regr., F. J. Ap'John. Sittings 1st Tuesday in June and Tuesday in October. FIRST DIVISION COURT, Rat Portage,—Judge, Wm. T. Chapple, Clerks, P. H. Clarke, sitting 1st Wednesday in each month except July. SECOND DIVISION COURT—Fort Frances, Sittings in March, May, Aug. and Oct. Judge, Wm. T. Chapple, Clerk, C. S. Smith, Fort Frances. Sheriff: W. H. Carpenter, Rat Portage; Registrar of Deeds and Local Mstr. of Titles, F. J. Ap'John, Rat Portage. Director of Mines, A. Blue, Toronto. Crown Timber Agents, Fort Arthur H. Munro, Rat Portage. W. Margach. Crown Land Agent—Nipissing, J. L. Scarlett, Rat Portage. E. A. Chapman, Thunder Bay, J. F. Ruttan. Police Magistrate, Jas. Robinson, Rat Portage. Town Rat Portage—Mayor: Wm. McCarthy; Clerk: D. H. Currie; Treasurer: D. T. Ferguson. Mun. Kewatin—Reeve: G. H. Kelly; Clerk: F. J. Cherry; Treasurer, John Hood, Kewatin P. O. Alex. W. Thompson, Sheriff, Pt Arthur. J. M. Munro, Reg. and Local Master of Titles, Pt Arthur Pt. Arthur Town—Mayor: G. H. McDonald; Ck: W. H. Langworthy; Treasurer: Jas. McTeigne. Municipality Shuniah (Pt. Arthur)—Reeve, W. L. Bell, Pt. Ar; Ck & Treas: W. H. Langworthy, Fort William, Mayor, John McKellar; Clerk, E. S. Rutledge. Treas., Jas McLaren. [Pt. Arthur. Neebing, Reeve, W. S. Piper; Clerk, Neil McNabb; Treasurer, James McLaren, West Ft. Wm. Oliver—Reeve, Thos. Hughes, Murillo; Ck., Allan Shanks; Treas., G. H. Hyndman, Murillo.

WACHORN'S GUIDE.

LAND TITLES AND REGISTRARS, MANITOBA.

Inspector Land Titles offices for Province—W. E. Macara, Wpgg.
Winnipeg Land Titles District—comprising the City of Winnipeg, the Parishes of St. Paul, Kildonan, St. John, St. James, St. Boniface, St. Charles, Headingly, St. Francois Xavier, St. Vital, St. Norbert, St. Malo, Rat River Settlement, St. Anne, Oak Island, Lorette, Grand Pointe and that part of St. Agathe north of and including lot 299 w of Red and lot 242 c of Red, and tps 4 to 12, rgs 2 west to east bdy of Province; Tps 13 to 15, rgs 2 to 4 w; that part of tps 16 & 17, rg 2 w, lying e of Shoal Lake, and tps 7 to 9 rgs 3 to 16 w.

District Registrar—W. E. Macara, Winnipeg. Deputy—J. H. Brown, Winnipeg. Deputy—C. W. N. Kennedy. Draughtman, R. M. Pratt.

Brandon Land Titles District—Comprising Tps 10 to 12 rgs 13 to 16 and Tps 7 to 12 rgs 17 to 29w. **District Registrar—F. G. A. Henderson, Brandon. Deputy—A. Burns.**

Portage la Prairie Land Titles District—Comprising Parishes of High Bluff, Poplar Point, Portage la Prairie, Baie St. Paul and St. Laurent and the Settlements of Westbourne & Oak Point and r 1 w, tp 19 to n bdry & r 2 w tps 18 to n bdy of Prov & that part of tps 16 to 18, r 2 w, lying w of Shoal Lk, rgs 3 & 4 w tp 10 to north bdy of Prov., except tps 13 to 15; rgs 5 to 12 tp 10 to n bdy of Prov., rgs 13 to 22 tp 13 to nrth bdy of Prov., and rgs 23 to 29 tp 19 to north bdy of Prov. **District Registrar—G. W. Beynon, Portage la Prairie. Deputy of the District Registrar—Peter Whimster.**

Morden Land Titles District—Comprising tps 1 to 6, rgs 3 to 16 w, all inclusive. **Dist Registrar—W. R. Black, Morden. Dep'y of the Dis. Reg'r—Wm. Conner.**

Reg. Districts	Boundaries, inclu.	Registrars & Addresses.
*Lisgar Gimli and Plessis.	t 13-44, r 4e to bdy also t27 to 44, r1-3e	L. S. Vaughan.....Selkirk
*Manchester	t 1-2-3, r 1-2w, r 1e to Lk of Woods..	John Angus.....Emerson
*Rockwood	t 13-26, r 1, 2, 3e & 1w	Thos. Lusted.....Stonewall
*Shoal Lake	t 13-18, r 23-29w....	J. S. Crawford.....Birtle
*Souris River	t 1-6, r 24-29w	J. L. Campbell.....Melita
*Turtle Mtn	t 1-6, r 17-23w	A. P. Stuart.....Deloraine

*The six districts above named have not yet been brought into any Land Titles District, but applications for Torrens Titles, as well as subsequent dealings with and in those counties, may be made to the Winnipeg Office.

LAND TITLES OFFICE.

FEES ON APPLICATIONS FOR TORRENS TITLE.

Where value of the land does not exceed \$ 500.....	\$ 5.00
Exceeding.....\$ 500 and not exceeding 1000.....	9.00
" " " " " " 1500.....	13.00
" " " " " " 2000.....	17.00
" " " " " " 2500.....	21.00
" " " " " " 3000.....	25.00
" " " " " " 3500.....	28.00
" " " " " " 4000.....	31.00
" " " " " " 4500.....	34.00
" " " " " " 5000.....	37.00

On each \$1000 after \$5000 add \$3.00.

Original Grantee fees in all cases are one half the above fees.

Registration of transfer of land	\$3.00
Registration of mortgage, lease.....	2.50
Reg. orders, Judg., lien, or Dischg. of mtg. & liens	1.00
Reg. other instruments.....	2.00
Filing Caveat	2.00

In an application under the Assessment Act where the value of land is \$100 or under, the fee for filing an application is \$2.50.

WINNIPEG CIVIC OFFICERS, 1900.

Office Hours

Mayor: Horace Wilson	4 to 5 p.m.
Clerk: C. J. Brown	9 a.m. to 6 p.m.
Treasurer: W. G. Scott	"
Comptroller: D. S. Curry	"
Tax Collector: Geo. H. Hadskis	"
City Electrician: F. A. Cambridge	"
Engineer: H. N. Ruttan	"
Ass. Com'r & Surveyor: J. W. Harris	"
Water Commissioner—Jas. Stuart	"
Chief of Police: J. C. McRae	10 to 12 a.m.
Health Officer: M. S. Inglis, M.D.	"
License Ins. & Relief Officer: A. Polson	"
Health Inspector: H. J. Pearson	"
Chief Fire Department: J. E. Buchanan	"
Fire and Building Inspector: E. H. Rogers	"

City Solicitors—Hough & Campbell. Street, Sewer and Plumbing Insp—A. McAllister. Market Supt.—H. J. Marshall. Caretaker Brookside Cemetery—F. Bradfield. Pound-keeper—Frederick Collins. Caretaker Louise Bridge—W. K. McPhail.

1900

WINNIPEG MUNICIPAL WARDS & REPRESENTATIVES

- No. 1. Fort Rouge south of Assiniboine River—
C. Campbell.
- No. 2. Extends south to Assiniboine River, north to Notre Dame Ave, east to Red River and west to Colony Creek.
Robt. Barclay, W. G. Bell.
- No. 3. Extends north to Notre Dame Ave, south to the Assiniboine River, east to Colony Creek and west to City Limits. R. Ross Sutherland, J. W. Horne.
- No. 4. Extends north to Alexander Ave, south to Notre Dame Ave, east to Red River and west to Central Avenue.
J. G. Harvey and Thomas Sharpe.
- No. 5. Extends north to Selkirk Ave., south to Alexander Ave., east to Red River and west to City Limits.
J. T. Speirs and Hy. Fry.
- No. 6. Extends north to City Limits, south to Selkirk Ave., east to Red River and west to City Limits, J. F. Mitchell, G. F. Carruthers.

STANDING COMMITTEES, 1900

His Worship the Mayor is ex officio a member of all committees. C. J. Brown, Clerk.

FINANCE—Chairman, Ald. Mitchell; Aids. Barclay, Harvey, Fry, Sutherland. Meets May 4, 18, at 3.30 p.m.

WORKS & PROPERTY—Chairman, Ald. Speirs; Aids. Barclay, Horne, Sharpe, Carruthers. Meets every Wednesday, 8 p.m.

FIRE, WATER AND LIGHT—Chairman, Ald. Bell; Aids. Campbell, Sharpe, Horne, Speirs, Mitchell. Meets May 14, 28, 8 p.m.

MARKET, LICENSE AND HEALTH—Chairman, Ald. Harvey; Aids. Campbell, Bell, Fry, Carruthers, Sutherland. Meets May 1, 15, 29, 8 p.m.

***LEGISLATURE**—Chairman, Ald. Carruthers; Aids. Bell, Horne, Sharpe, Fry.

***TRADE AND COMMERCE**—Chairman, Ald. Spiers; Aids. Campbell, Barclay, Harvey, Mitchell, Sutherland.

EXHIBITION—Aids. Spiers and Barclay.

HOSPITAL—Aids. Bell and Harvey.

LIBRARY—Aids. Fry, Sharpe, Carruthers.

SINKING FUND—Ald. Mitchell.

PARKS BOARD—Chairman, John Arbuthnot; S. Mulvey, H.S. Westbrook, C. W. N. Kennedy, J. Coltart, T. W. Taylor, The Mayor, Chairmans Finance and Works, H. C. Thompson, Sec. Meets May 2, 4 p.m.

*Meets at call of chairman.

WACHORN'S GUIDE.

DEPARTMENT. INDIAN AFFAIRS MANITOBA, KEEWATIN AND N.W.T.

Indian Commissioner, Hon. D. Laird, Winnipeg; Secretary, J. B. Lash, Winnipeg.

Inspector of R. C. Indian Schools, G. A. Betournay, Winnipeg; Inspectors of Indian Agencies, T. P. Wadsworth, Calgary; A. McGibbon, Ft. Qu'Appelle; W. J. Chisholm, Battleford; E. McColl, Winnipeg; L. J. A. Leveque, Rat Portage. S. R. Marlatt, Portage la Prairie.

INDIAN AGENTS.

W. E. Jones, Côté; J. A. Markle, Birtle; H. R. Halpin, Cannington Manor; J. P. Wright, Broadview; T. W. Aspdin, Wolseley; W. M. Graham, Qu'Appelle; J. A. Mitchell, Regina; H. Martineau, Kutawa; R. S. McKenzie, Duck Lake; W. B. Goodfellow, Mistawasis; C. M. Daunais, Battleford; Wm. Sibbald, Onion Lake; James Gibbons, Edmonton; Geo. G. Mann, Saddle Lake; W. S. Grant, Hollbroke; A. J. McNeill, Calgary; G. H. Wheatley, Gleichen; James Wilson, Macleod; Robt. N. Wilson, Macleod; E. J. Bangs, Morley; W. R. Tucker, Saskatoon; Magnus Begg, Fort Frances, S. Swinford, Portage la Prairie; J. W. Short, Beren's River, via Selkirk; Jos. Courtney, The Pas, N.W.T.

INDUSTRIAL SCHOOLS—Rev. J. B. Dorais, St. Boniface; Jas. G. Dagg, Middlechurch; A. E. Wilson, Elkhorn; Rev. T. Ferrier, Brandon; Rev. J. Hugonnard, Qu'Appelle; Rev. A. J. McLeod, Regina; Rev. A. Naessens, Dunbow; Rev. G. Hogbin, Calgary; Rev. C. E. Somerset, Red Deer; Rev. E. Matheson, Battleford.

MEDICAL OFFICERS—A. B. Stewart, M.D., Duck Lake; S. T. Macadam, M.D., Battleford; M. M. Seymour, M.D., Qu'Appelle; C. E. Carthew, M.D., Qu'Appelle Stn; James B. Bird, M.D., Whitewood, Assa; R. Goodwin, M.D., Elkhorn; M. S. Frazer, M.D., Brandon; F. X. Girard, M.D., Macleod; J. D. Lafferty, M.D., Calgary; O. C. Edwards, M.D., Regina; J. R. Steep, M.D., Winnipeg; Thos. Hanson, M. D., Rat Portage, Ont; R. Moore, M. D., Fort Frances, Ont., H. J. Denovan, M.D., Red Deer, Alta.

BRITISH COLUMBIA STAGES.

ASHCROFT to Cache Creek, and Clinton, Mon., Wed. and Fri. at 5.30; 83-Mile House, 109-Mile House, 150-Mile House, Quesnelle Forks, Keithley Creek, Soda Creek, Alexandria, Quesnelle, Stanley, Barkerville, Monday 5.30.

AGASSIZ to Harrison Hot Springs. 5 pm daily. [every Monday, 6a.

KAMLOOPS to Rockford, Quilchena, Nicola Lake, Coutlee, Lower Nicola, PENTICTON—Stages to Fairview, Osoyoos, B.C., Oro, Loomiston, Conconully and Ruby City, Wash., on Tues., Thurs. and Sat. at 7 a.m.

SPENCE'S BRIDGE to 22-Mile House, Lower Nicola, Coutlee, Nicola Lake, Quilchena, Douglas Lake, Rockford and Strump Lake, Thurs. 7.00 a.m.

SODA CREEK to Chilcote, Hanceville, Alexis Creek, every Wednesday.

NICOLA LAKE to Granite Creek, Princeton, every Friday, arrival of stage from Spence's Bridge.

GOLDEN to Windermere, Galena Kootenay, Fairmont Springs, Wild Horse Creek, Thunder Hill, Fort Steele and St. Eugene Mission, every Tuesday.

NANAIMO to Nanoose Bay, French Creek, Parksville, Errington, Alberni, Tuesday and Friday, 1 p.m.

DUNCAN'S STATION to Cowichan Lake, Mon., Wed., Fri, 11 a.m.

VANCOUVER to Lulu Island, Steveston, daily (ex- Sun.) 14.45.

VERNON to Okanagan. Mission and Kelowna, Tues., Thurs. and Sat. at 8.00; White Valley, Lumby Mon. Wed and Fri. 8.00.

PENTICTON—Camp McKinney, Rock Creek, Boundary Falls, Midway, Carson Anaconda and Grand Forks, Tues, Thur, Sat, 7 a.m.

105 MILE HOUSE to Horsefly ev Tues. on arrv of stage from Ashcroft Stn

LILLOOET to Pemberton Meadows, 1st Tuesday.

ASHCROFT STATION to Lillooet via Pavilion, Mon, Fri 5.30 a.m.

MARCUS, WASH., to Cascade, Grand Forks, Columbia, Carson, Greenwood, Midway and Camp McKinney, daily on arrival of train from Spokane, Wash.

WAGHORN'S GUIDE.

PLACES OF WORSHIP IN WINNIPEG.

CHURCH OF ENGLAND.

St. John's Cathedral—Archbishop and Metropolitan of Rupert's Land: Most Rev. R. Machray, D.D., K.C.M.G., Primate of Canada.

Dean: The Very Rev. J. D. O'Meara, D.D.

Canons: The Rev. S. P. Matheson, B.D. The Rev. G. F. Coombes, M.A.

Immigrant Chaplain: The Rev. H. T. Leslie, B.A.

Holy Trinity.....The Ven. Arch. Fortin, D.D.

" ".....Rev. J. McKim, Curate

Christ Church.....Rev. S. G. Chambers, B.A.

All Saints'.....The Rev. F. B. Smith, B.A.

St. George's..The Rev. J. J. Roy, B.A., Curate H. L. Roy, B.A.

St. James'.....The Rev. A. E. Cowley

St. Peter's Church.....Rev. W. A. Burman, B.D.

St. Mark's Mission.....Rev. S. G. Chambers, B.A.

St. Luke's.....Rev. O. Thomas, B.A.

PRESBYTERIAN.

Knox.....Rev. F. B. Duval, D.D.

St. Andrews.....Rev. Joseph Hogg

North (St. Giles).....Rev. John Hogg

Augustine, Fort Rouge.....

Westminster.....Rev. C. B. Pitblado

West End (St. Stephen's).....Rev. C. W. Gordon.

Point Douglas.....Rev. Donald Munro

CONGREGATIONAL.

Central, cor. Hargrave and Qu'Appelle sts. Parsonage adjoining church... Rev. W. A. Vrooman.

Maple street Church, cor. Maple and Macdonald sts.—Rev. W. A. Vrooman.

Swedish Mission—Cor. Ellen and Logan Sts. Rev. N. Heiner Pastor, 294 Fountain St.

METHODIST

Grace.....S. Cleaver, M.A., Rev. S. Wilkinson, B.A.

Wesley College....Principal—Rev. J. W. Sparling, M.A., D.D.

Zion.....Rev. H. Wigle, B.A.

Wesley, Ross Ave.....Rev. J. C. Walker

Fort Rouge.....Rev. W. L. Armstrong, B.A.

McDougall.....Rev. A. Andrews

Young Church, Broadway & Furby St., Rev. W. A. Cooke, B.A.

Louise Bridge.....Rev. A. A. Thompson, B.A.

Bethel, Dufferin Ave.....

LUTHERAN.

First Lutheran Church of Winnipeg, (Icel) cor. of Nena St and Pacific Ave. Pastor Rev. Jon Bjarnason. Confirmands' class, Thursday, 4.30 p.m. Luther League, Thurs, 8 p.m. Services, 11 a.m. and 7 p.m. Sunday School, 2.30 p.m. S. S. Teachers meeting, Tuesday, 8 p.m.

Trinity Church.—(Germ) Cor. Henry and Fountain Sts., Rev. D. F. Beer, 398 Henry Ave.

Ev. Luth. Zions Church (Swedish) cor. Henry and Laura, Rev. Erik Rehner, 426 Fonseca Ave.

Immanuels Luth. (Germ.)—Stella St., Rev. Zwintscher, Pastor. Winnipeg Tabernacle, (Icel) cor. of Furby and Sargent.

BAPTIST

First Baptist Ch, cor. Hargrave-Charlotte, John McNeill, B.A.

Logan Ave, cor. Stanley (Selkirk Hall) .. W. C. Vincent, B.A.

First German, cor. Alexander and Fountain.....Mr. Schunke

First Scandinavian, cor. Logan and Ellen.....Johnson

Services in all the above—Sunday, 11 am and 7 pm, Sunday School 3 pm., midweek meeting Wednesday, 8 pm. B. Y. P. U. every Monday evening in each church.

WACHORN'S GUIDE.

ROMAN CATHOLIC.

Cathedral—His Grace the Most Rev. L. P. A. Langevin, O.M.I. Archbishop. Rev. Frs. Azarie Dugas, resident Vicar General and Parish Priest of Cathedral. Rev. J. Trudel, curate. Rev. Father Belliveau, Secretary to the Archbishop, Brother L. Boisramé, O.M.I.

St. Mary's: Rev. Father D. Guillet, O.M.I., Superior; Rev. J. McCarthy; Rev. C. O'Dwyer, O.M.I., Curates.

Rev. Fathers Colavij, O.M.I., Pastors of R. C. Church on Selkirk St., and visitors of Gallician and Polish missions.

Church of Immaculate Conception—Rev. A. A. Cherrier P. P. Rev. J. A. E. Rousseau, Curate.

Rev. G. Cloutier, chaplain of the Manitoba Penitentiary and manager of financial and temporal affairs, St. Boniface Hospital. St. Boniface Hospital—Rev. J. Messier, resident Chaplain.

SALVATION ARMY.—BARRACKS RUPERT STREET.—Meetings are conducted every evening at 8 p.m. and all day Sunday by the officers in charge. Adjutant Kerr. Time of meeting—Sunday, 7 and 11 a.m., and 3 and 7.30 p.m.

FARMERS' INSTITUTES, MANITOBA.

Hon. President, S. A. Bedford, Brandon; President, A. P. Stevenson, Nelson; Vice-Pres., Thos. Sissons, Por. la Prairie, Secretary, R. E. A. Leach, Brandon.

Place.	Secretary.	Address.
Arrow River	Thos. Hamilton.....	Carlingville.
Avondale.....	R. S. Sibbald	Hartney
Belmont	J. C. Smith	Belmont
Birtle	E. J. Wilson	Birtle.
Brandon City.....	R. E. A. Leach	Brandon.
Bird's Hill	Wm. Knipe	Birds Hill.
Boissevain	G. C. Currie	Boissevain.
Beautiful Plains.....	J. W. Drysdale	Neepawa.
Cartwright	D. Duncan	Cartwright
Dennis	J. W. Dayton	Vrden.
Dennis No. 2	A. M. Bradford	Elkhorn.
Deloraine.....	Jas. B Stewart.....	Deloraine.
Glenboro	F. Obee.....	Glenboro.
Gimli.....	G. Thorsteinsson	Gimli
Hamiota.....	F. Middleton.....	Hamiota.
Icelandic River.....	S. Thorvaldsson.....	Icelandic River
Kildonan	S. R. Henderson	Fernton
Killarney No. 2.....	S. M. McKinley.....	Ninga.
Lansdowne	Geo. Clendenning.....	Bradwardine.
Lansdowne No. 2.....	Isaac Young.....	Oak Lake.
Little Mountain.....	D. Beveridge	Winnipeg.
Morris.....	Jos. Baril.....	St. Jean Baptiste.
Morris No. 2.....	J. T. Maher	"
Manitou.....	J. E. Gayton	Manitou
Niverville	R. W. Greig	Otterburn.
Napinka	A. A. Titus	Napinka.
Nelson	L. Watson.....	Nelson
North Brandon No. 2.....	Jno. Cleghorn	Douglas.
Oak River	Jas. Cardale	Oak River.
Pipestone	Robt. Forke	Pipestone .
Pilot Mound.....	Fred. Steadman	Pilot Mound.
Portage la Prairie	D. McVicar.....	Portage la Prairie
Rapid City	John Dunoon.....	Rapid City.
Rosser.....	Walter H. Beachill.....	Rosser.
Russel.....	M. Simpson.....	Russell.
Souris	John Williams	Mellita.
South Brandon No. 1.....	W. T. Johnston	Wawanesa.
South Brandon No. 2.....	R. I. Crisp	Souris.
South Brandon No. 3.....	J. C. Noble	Brandon.
Strathclair.....	A. R. Sutherland	Strathclair.
Woodlands	W. T. Bett.....	Seamo. 116

WACHORN'S GUIDE.

VETERINARY ASSOCIATION OF MANITOBA.

Pres., J. G. Rutherford, MP, P.laP.	F. Torrance, Sec-Tre.-Reg.
Vice-Pres., J. F. Fisher, Brandon.	Winnipeg.
Alexander, Hatton, J.	Miami, Lake, W. H.
Belmont, Hurt, W. J.	Minnedosa, Coote, H. L.
Birtle, Rowcroft, G. V.	" Hilliard, W. A.
" Green, E.	Minto, Walker, J. St. C.
Boissevain, Little, Wm.	Morden, Nagle, J. W.
Brandon, Cox, E. S. A.	" Rombough, M. B.
" Fisher, J. F.	Nee-pawa, Roe, J. S.
" Lawley, E. H.	" McKenzie, G. A.
" Lipsett, R. C.	Newdale, J. Hodgins
Carberry, Swenerton, W.	P. la Prairie, Rutherford, J.G.
" *Henderson, W. S.	" Hilton, G.
Carman, Smith, W. H.	" Taylor, W. R.
" Stevenson, J. A.	Pilot Mound, Little, M.
Clan William, Bracken, G. E.	Pipestone, Stevenson, C. A.
Dauphin, Graham, N.	Rapid City, McNaught, D.
Deloraine, Dann, J.	" Young, J. M.
" Cruckshank, J. G.	Roland, Welsh, J.
Emerson, McFadden, D. H.	Russell, Baker, G. P.
" Robinson, P. E.	" Clark, J. L.
" Snider, J. H.	Shoal Lake, Lawson, R.
Gladstone, Shoults, W. A.	Stonewall, Irwin, J. J.
Glenboro, Harrison, W.	Souris, J. Fowler
" Whaley, H. F.	Virden, Cook, W. S.
Griswold, R. G. Marshall	" Stevenson, C. A.
Hamiota, Whimster, M.	Wawanesa, Braund, F. J.
Hartney, Reid, D. S.	" McKay, D. H.
Holland, Lipsett, J. H.	Winnipeg, *Dunbar, W. A.
Killarney, Waldon, Thos.	" Hinman, W. J.
" Monteith, R. E.	" Little, C.
MacGregor, Rutledge, J. W.	" Murray, G. P.
Manitou, McGillivray, J. D.	" *Torrance, F.
Manitou, Young, M.	" Smith, H. D.
Melita, Livingston, A. M.	" *Martin, W. E.
" Leslie, Wm.	" Williamson, A. E.
Moosomin, McLaughrey, R.	" Thompson, S. J.

* Examiners.

VETERINARY SURGEONS, N.W.T.

Battleford, S.S. Pingle, NWMP	Macleod, J. W. Farr, NWMP
Broadview, Jas. Miskimin	Metfort, James E. Spence
Calgary, R. Riddell	Moosomin, James Harris
Calgary, Thos. Barry	" McLoughry, R.A.
Calgary, S.S. Stevenson, V.S.	Moose Jaw, Benj. Fletcher
Edmonton, C. W. J. Haworth.	No. Portal, W. Mitchell, NWMP
S. Edmonton, A. C. Murphy.	Qu'Appelle Stn, J.P. Creamer
Esterhaz, Axel Von	Penhold, J. D. Quantz
Holstein Rathlan.	Prince Albert, S.S. Mountford "
Estevan, William Mitchell	Red Deer, R. M. Pardue
Ft. Qu'Appelle, C. B. Robinson	Regina, S.S. Mathew, NWMP
Ft. Saskatchewan, C. H.	" James Churchill
Sweetapple	" J. M. Creamer
Grenfell, W. H. Geddes.	" H. T. Ayre.
Indian Head, J. B. Patterson	St. Albert, James Walsh
Innisfail, John D. Lauder	St. Marys, F. D. Shaw
Kenlis, Wm. Weller	Wapella, J. C. Carson
Lethbridge, S.S. Fraser, NWMP	Whitewood, Wm. Gemmill
Lumsden, Assa., W. L. Clarke	Whitewood, W. McL. Morrison
Maple C'k, S.S. Tracy, NWMP	Yorkton, Thomas Simpson

Imperial Bank of Canada.

Head Office, Toronto.

Capital Authorized - 2,500,000.00
Capital paid up - 2,391,863.00
Reserve - 1,554,710.00

DIRECTORS

H. S. HOWLAND, President.
T. R. MERRITT, Vice-President, [St. Catharines].
William Ramsay, Robert Jaffray, Elias Rogers
T. Sutherland Stayner, Wm. Hendrie.
D. R. Wilkie, General Manager. E. Hay, Inspector

BRANCHES IN NORTHWEST AND BRITISH COLUMBIA

Winnipeg, Brandon, Calgary, Alta., Portage la Prairie,
Prince Albert, Sask., Edmonton, Strathcona, Alberta, Nelson,
Vancouver, Revelstoke, and Golden, B.C.

BRANCHES IN ONTARIO AND QUEBEC.

Essex, Galt, Niagara Falls, Rat Portage, St. Catharines,
Welland, Fergus, Ingersoll, Port Colborne, Sault St. Marie,
St. Thomas, Woodstock, Hamilton, Listowel.
Toronto and Montreal.

WINNIPEG BRANCH

SAVINGS BANK DEPARTMENT

Deposits of \$1.00 and upwards received and interest allowed

DEBENTURES

Municipal and other debentures purchased.

AGENTS IN GREAT BRITAIN

Lloyds Bank Ltd. 72 Lombard St. London, with whom
money may be deposited for transfer by letter or cable to any
of the above branches.

Letters of Credit issued negotiable at branches of
Standard Bank of South Africa, Limited, in Transval,
Cape Colony, Natal and Rhodesia.

Drafts sold available at all points in Canada,
United States and Europe.

Letters of credit issued available in any part of the world.

MONEY ORDERS

Issued payable at any bank in Canada:

Under \$10.....	8c	\$25 to \$30.....	12c.
\$10 to \$20.....	10c	\$30 to \$50.....	14c.

C. S. HOARE, Manager,

BANK OF MONTREAL.

Established in 1817.

Capital (all paid up), \$12,000,000. Reserve Fund, \$6,000,000.
Undivided profits, \$1,102,792.72.

Head Office, Montreal.

Lord Strathcona and Mount Royal, G.C.M.C., President; Hon.
G. A. Drummond, Vice-President; E. S. Clouston, Gen. Mgr.
Branches in the principal cities and towns in Canada, also in
New York (59 Wall St.), Chicago, and London, Eng., (22 Ab-
church Lane, E.C.) Liverpool Bankers, Bank of Liverpool.
Scotland Bankers, The British Linen Co. and Branches.

WINNIPEG BRANCH—A. F. D. MACGACHEN, Manager.

Collections made on favorable terms. Letters of Credit issued
available in all parts of the world. Interest allowed on deposits
in Savings Bank Dept., or Deposit Receipts, at current rates.

WAGHORN'S GUIDE.

The Canadian Bank of Commerce

CAPITAL

\$6,000,000

PAID-UP

Head Office, Toronto.

WINNIPEG BRANCH

transacts a general bank-
ing business

JOHN AIRD,
Manager.

BANKS IN WINNIPEG.

Bank of Montreal	A. F. D. MacGachen
Bank of Ottawa	J. B. Monk
Bank of British North America	Neville Bayly
Banque D'Hochelega	John T. Bourgoulin
Bank of Hamilton	C. Bartlett
Bank of Nova Scotia	C. A. Kennedy
Canadian Bank of Commerce	John Aird
Dominion Bank	F. L. Patton
“ “ North End Branch	S. L. Jones
Imperial Bank of Canada	C. S. Hoare
Merchants Bank of Canada	A. Wickson
Molson's Bank	E. F. Kohl
Union Bank of Canada	T. McCaffry
Alloway & Champion—Private Bank.	
Osler, Hammond & Nanton, Brokers and Financial Agts.	

WESTERN ONTARIO BANKS

Fort Frances—Canadian Bank of Commerce.	
Fort William—Bk of Montreal ; Ontario Bk.	*Ray, Street & Co.
Keewatin—Bank of Ottawa, (John Hood, Mgr.)	
Port Arthur—Ontario Bank ; *Ray, Street & Co.	Molsons Bank.
Rat Portage—Imperial Bank of Canada, (W. A. Weir, Mgr.)	Bank of Ottawa. (Fred. Godwin.)

BANK OF HAMILTON

Head Office, Hamilton.

Capital (all paid-up) **\$1,500,000**

Reserve Fund **1,000,000**

BOARD OF DIRECTORS:

John Stuart, President. A. G. Ramsay, Vice-President.

John Proctor George Roach A. T. Wood, M.P.

A. B. Lee (Toronto) Wm. Gibson, M.P.

J. Turnbull, Cashier. H. S. Steven, Asst. Cashier

Agencies throughout Ontario and at the following points in
Manitoba and the North-West: Brandon, Carman, Hamiota,
Minitou, Morden, Plum Coulee, Winkler, Winnipeg and
Vancouver, B.C.

New York and English Exchange.

WINNIPEG BRANCH, opposite Post Office.

C. BARTLETT, Mgr.

WACHORN'S GUIDE.

DOMINION BANK

Head Office, Toronto.

Capital Paid Up.....\$1,500,000
Reserve Fund.....\$1,500,000

BOARD OF DIRECTORS:

Sir Frank Smith, President. E. B. Osler, Esq., Vice-Pres.
W. D. Mathews, Esq., Wm. Ince, Esq., W. R. Brock, Esq.
A. W. Austin, Esq. Edward Leadlay, Esq.
R. D. Gamble, General Manager.

A GENERAL BANKING BUSINESS TRANSACTED.

Winnipeg Branch, 150 Princess St. F. L. PATTON, Mgr.

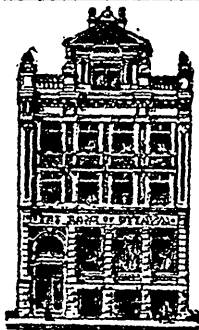

BANK OF OTTAWA

Head Office: Ottawa.

Capital authorized \$2,000,000
Capital subscribed..... \$1,994,500
Capital paid up.. \$1,731,080
Reserve \$1,403,310

This Bank offers to clients every facility which their Balances, Business and Responsibility warrant.

WINNIPEG BRANCH

J. B. MONK, - MANAGER.

Union Bank of Canada.

Head Office: Quebec.

Capital authorized—\$2,000,000

Capital paid up—\$2,000,000. Reserve Fund—\$450,000.

Directors: Andrew Thomson, President; James King, Vice President; D. C. Thomson, E. Giroux, Hon. John Sharples, E. J. Hale, Wm. Price; E. E. Webb, General Manager, J. G. Billett, Inspector; E. W. S. Crispo, Asst. Inspector,

Branches in chief cities of Ontario and Quebec, and at the following points in Manitoba and the Northwest: Boissevain, Carberry, Carman, Crystal City, Deloraine, Glenboro, Gretna, Hamiota, Hartney, Holland, Killarney, Manitou, Melita, Minnedosa, Morden, Neepawa, Souris, Virden, Wawanessa, Winnipeg. N.W.T.—Calgary, Indian Head, Lethbridge, Macleod, Moosomin, Moose Jaw, Pincher Creek, Regina, Yorkton.

Foreign Agents: London, Parr's Bank; New York, National Park Bank, Hanover National Bank; Boston, National Bank of the Republic; Minneapolis, National Bank of Commerce; St. Paul, St. Paul National Bank.

Collections made at all points on most favorable terms.

Current rate of interest allowed on deposits.

Savings Bank department. T. McCAFFRY Mgr., Wpg.

WACHORN'S GUIDE.

BANKS IN MANITOBA AND NORTHWEST

- Altona—*Ritz & Wedmeyer.
Baldur—*Frauk Schultz.
Battleford—*A. McDonald & Co.
Belmont—*Charles Cannon.
Birtle—*Dudley & Leese.
Boissevain—Union Bk of Canada, [J. J. Millidge, Mgr.]
Brandon—Merchants Bk (W. A. Machaffie, Mgr.); Imperial Bk., (N. G. Leslie, Mgr.); Bank B. N. A., (Mgr. H. G. Marquis). Bank Hamilton (J. C. Brown, Mgr.) *E. Evans. *D. A. Hopper.
Calgary—Bk Montreal, [J. O. Wilgress]; Imperial Bk, [M. Morris]; Moison's Bank [H. B. Wilson.] Union Bank, T. N. Christie.
Carberry—Union Bk, R. M. Harrison; Merchants Bk. *Logan & Co.
Carman—Union Bank of Canada [T. J. Tait]. Bank of Hamilton, (Crystal City)—Union Bank. (H. Hettle, Mgr.) (H. A. Aylwin)
Cypress River—*N. Little. *J. B. Gowanlock.
Dauphin—Bank Ottawa, (G. L. Irwin, Mgr.) *Harvey & Co.
Deloraine—Union Bank of Canada, [B. W. Hughes, Mgr.]
Emerson—Merchants Bank. *McArthur, D.
Edmonton—Imperial Bk (Geo. Kirkpatrick, Mgr). Merchants Bk (J. S. Wilmott, Mgr.) South Edmonton see Strathcona.
Fort Qu'Appelle—*D. H. McDonald & Co.
Gladstone—*W. S. Bailey & Co. Merchants Bk, T. E. Nichols, Mgr.
Glenboro—Union Bank, [Mgr. F. W. Young.]
Gretna—Union Bank [J. Siegel]. *M. Long. *Ritz & Widmeyer.
Grenfell—*C. R. Tryon & Co.
Hamiota—Union Bank (F. J. Boulton). Bk of Hamilton (H. Inman)
Hartney—Union Bank, (E. K. Strathy, Mgr.)
Holland—Union Bank, D. W. Banks.
Indian Head—Union Bank of Canada, H. B. Shaw.
Killarney—Union Bank. (John Baldwin, Mgr.) *Ronald Leslie.
Lethbridge—Bank Montreal, R. F. Reeve Union Bank, P. Vibert.
Macleod—Union Bk of Canada, [D. Anderson, Mgr.] *Coward Bros
Maitou—Bank of Hamilton [R. Swinton, Mgr.] Union Bank [S. Medicine Hat—Merchants Bank, E. J. Fewings. [Cruthers, Mgr.
Melita—Union Bank. A. T. Broderick.
McGregor—*Logan & Co.
Minnedosa—Union Bk, (E. O. Denison, Mgr.) *V. H. Pickering & Co.
Miami—*Robins & Gill.
Morden—Union Bank of Canada, (C. R. Dunsford, Mgr.) Bank of Hamilton, H. A. Gray. *Haley & Sutton.
Morris—F. N. Bell & Co.
Moosomin—Union Bank of Canada.
Moosejaw—Union Bank, B. B. Carter. *Hitchcock & McCulloch.
Neepawa—Union Bk of Can. (H. F. Forrest, Mgr); Merchants Bk.
Oak Lake—*Andrew, James. (W. A. Allan, Mgr)
Pilot Mound—*Fraser & Co.
Pincher Creek—Union Bank, H. Hyde.
Plum Coulee—Bank Hamilton (W. Russell).
Portage la Prairie—Imperial Bank of Can., (W. Bell, Mgr.); Bk of Ottawa (A. H. Dickens) Merchants Bank (A. G. Halstead).
Prince Albert—Imperial Bk of Canada. (R. Davidson, Mgr.)
Qu'Appelle Stn—S. H. Caswell & Co.
Rapid City—*D. A. Hopper.
Regina—Bk of Montreal, W. H. Hogg. Union Bank, R. S. Barrow.
Russell—Dudley, Leese & Scarth.
Shoal Lake—*V. H. Pickering & Co.
Selkirk—*F. E. Stevens.
St. Pierre—*Chas. Ledez.
Souris—Union Bank of Canada. (A. S. Jarvis, Mgr.) Merchants Bank. H. M. P. Eckhard, Mgr. *A. L. & F. V. Young & Co.
Stonewall—*Ronald Leslie.
Strathcona—Imperial Bank, J. H. Wilson.
Treherne—*J. T. Reid.
Virden—Union Bank. (H. J. Pugh, Mgr.)
Wapella—*R. A. Pease & Co.
Wawanesa—Union Bank, A. H. Sutherland.
Winkler—Bank of Hamilton (W. Russell). (Contd)

WACHORN'S GUIDE.

Banks in Manitoba—Continued.

Whitewood—*Morrison & Co.
Wolseley—*R. W. Gibson.
Yorkton—Union Bank, (C. W. Pearson).

BANKS IN BRITISH COLUMBIA.

Atlin—Bank of B. N. A., J. Anderson, Mgr.; Bank of Commerce.
Merchants Bk of Halifax, W. A. Spencer, Mgr.
Ashcroft—Bank B. N. A., H. R. Heffel, Mgr.
Bennett City—Merchants Bank of Halifax. F. L. Murray, Mgr
Bank of B. N. A.
Chilliwack—Yorkshire Guarantee & Securities Corporation, Ltd.
Cranbrook—Can. Bank of Commerce (J. W. H. Smythe).
Fernie—Can. Bank of Commerce.
Fort Steele—*C. M. Keep.
Golden—Imperial Bank.
Grand Forks—Merchants Bank of Halifax. Eastern Townships Bk,
J. W. MacLoughlin, Mgr.
Greenwood—Bank of Commerce (D. A. Cameron). Bank B. N. A.,
Bk of Montreal, F. J. Finucane. *Bealey Invt. & Trust Co. Ltd.
Kamloops, B.C.—Bank of British Columbia. W. H. Pegram, Mgr.
Kaslo—Bank of Brit. No Amer., G. B. Gerrard, Mgr.
Nanaimo—Bank of British Columbia; Geo. S. Williams, Mgr. Mer-
chants Bank of Halifax, J. W. Fulton, Mgr.
Nelson—Bank of Montreal; (A. H. Buchanan, Mgr) Bank of B. C.
(G. V. Holt, Mgr.) Merchants Bk of Halifax. Imperial Bank.
(J. M. Lay)
New Denver—Bank of Montreal. E. Pitt, Acting-Mgr.
New Westminster.—Bk of Brit. Columbia, G. E. Parkes, Sub-Mgr.
Bank of Montreal, G. D. Brymner, Mgr.
Phoenix—Eastern Townships Bank.
Revelstoke—Imperial Bank, A. R. B. Hearn, Mgr. Molsons Bank,
J. D. Molson, Mgr.
Rossland—Bank of Montreal, J. S. C. Fraser, Mgr. Bank of B.N.A.
W. T. Oliver. Merchants Bank of Halifax, Jno. M. Smith, Mgr.
Bank of Toronto. Bk of British Columbia, Hy. F. Mytton, Mgr.
Sandon—Bk of B. C., Thos. B. May, Mgr.
Trail—Bank of B. N. A. Sub. Agency. A. G. Fry, Actg. Agt.
Vancouver—Bank British Columbia; Bank of British North
America; Bank of Montreal, Canadian Bank of Commerce.
Imperial Bank, A. Jukes, Mgr., Merchants Bank of Halifax,
W. M. Botsford, Mgr., Molsons Bank, H. Lockwood, Mgr.
Vernon—Bank of Montreal.
Victoria—Bank British Columbia, G. Gillespie, Mgr.; Bank British
North America, G. H. Burns, Mgr. Bank of Montreal, A. J. C.
Galletly, Mgr; Merchants Bank of Halifax, G. A. Taylor, Mgr.,
Molsons Bank, H. Bickford-Wilson, Mgr.
Ymir—Merchants Bank of Halifax.

YUKON

Dawson City—Bank of Commerce. Bank of B. N. A.
Skagway—Bank Commerce, A. Scott, Mgr.

TARIFF FOR LIVERY STABLES.

For a saddle horse by the day of ten hours, \$3; half day, \$2
by the hour, for 1st hour \$1; each subsequent hour 50 cts.

For single rigs by the day of ten hours, \$4; for half day, \$2.50;
by the hour, for first hour \$1; each subsequent hour 75 cts.

For double rigs by the day of ten hours, \$7; for half day, \$4;
by the hour, for first hour \$2; each subsequent hour \$1.

Driver \$2 per day extra, or pro rata under 10 hours.

OMNIBUS TARIFF—From any hotel, public or private
house to any railway stn, steamboat ldg or vice versa, 50c each.
Children under 7 two free, more than two ½ fare, 7 to 12 ½ fare.

TARIFF FOR DRAYS.

For a one horse load from one place to another in 1st
Division, 50c., from 1st Division to any place in 2nd Division,
75c or vice versa. For a two horse load from one place to
another in 1st Division, 75c. From any place in 1st Division
to any place in 2nd Division or vice versa, \$1.00.

WAGHORN'S GUIDE.

John Leslie, Gd. Mast.] **MASONIC.** [W.G.Scott, Gd. Sec
Winnipeg.
Winnipeg.

1 Prince Rupert ...	Winnipeg	3rd Tues in ea mo.
2 Lisgar	Selkirk	1st Mon " "
3 Anc't Landmark.	Winnipeg	2nd Mon " "
4 St. John's	Winnipeg	1st Wed " "
6 Emerson	Emerson	Thrs on or before full mo.
7 Assiniboine	Portage la Prai.	3rd Wed in ea mo.
8 King Solomon ..	Morris	1st Tues " "
9 Oakland	Carman	Tues on or before full mo
10 Northern Light..	Winnipeg	3rd Thur of each month
11 Gladstone	Gladstone	Mon on or before full mo.
12 Stonewall	Stonewall	Tue " " "
13 Belmont	Morden	Thur " " "
14 Prince of Wales ..	Minnedosa	Fri " " "
15 Corinthian	Rapid City	1st Tues in each month
16 Kinistino	Prince Albert..	1st Fri " "
19 Brandon	Brandon	2nd Tue " "
23 Wascana	Regina	1st Tue of " "
24 Neepawa	Neepawa	Wed on or before full mo
25 Ionic	Winnipeg	1st Fri of each month
26 Moose Jaw	Moose Jaw	2nd Tues " "
27 Glenwood	Souris	Fri on or before full mo
28 Bow River	Calgary	2nd Mon in each month
29 Carberry	Carberry	Tue on or before full mo.
30 Manitou	Manitou	Tue " " "
31 Medicine Hat	Medicine Hat..	Tue " " "
32 Qu'Appelle Valley	Ft. Qu'Appelle	Tue on or after " "
33 Indian Head ...	Indian Head ...	Fri on or before " "
34 Qu'Appelle	Qu'Appelle	Tue " " "
35 Moosomin	Moosomin	Wed on or after " "
39 Doric	Boissevain	4th Thur in each month
37 Alberta	Macleod	Wed " " "
38 Battle	Battleford	1st Wed of each month
39 Birtle	Birtle	2nd Mon " "
40 Deloraine	Deloraine	Wed on or before full mo
41 North Star	Lethridge	2nd Mon of each month
42 Cascade	Banff	Thr on or before full mo
43 Lebanon	Virden	Tue " " "
44 Oak Lake	Oak Lake	Thr " " "
45 Spitzie	Pincher Creek ..	Fri " " "
47 Ashler	Whitewood	Tue on before full mo.
48 Glenboro	Glenboro	2nd Mon in each month
49 Temple	McGregor	Wed on or after full mo
50 Killarney	Killarney	Fri on or before " "
51 Treherne	Treherne	Fri " " "
52 Hartney	Hartney	Tue " " "
53 Edmonton	Edmonton	3rd Fri of each month
54 Oriental	Melita	Thr on or before full mo
55 East Star	Gretna	Wed " " "
57 Maple Leaf	Mable Creek	Thr " " "
58 Evening Star	Grenfell	Tue on or after full mo.
59 Innisfail	Innisfail	3rd Thursday.
60 Perfection	Calgary	3rd Tues in each month
61 N.W. MOUNTED POLICE	Regina	First Thurs. in each mo.
62 Russell	Russell	Wed. on or bef full mo.
63 Holland	Holland	Wed on or before full mo
64 Composite	Alexander	Thur on or before full mo
65 Eureka	Lacombe, Alta.	First Wed. in ea mo.
66 Acacia	South Edmo'ton	2nd Tue ea mo.
67 Wawanesa	Wawanesa	3rd Mo ea mo.

WACHORN'S GUIDE.

MASONIC—Continued

68	Vermillion	Dauphin	1st Tues in each month.
69	Yorkton	Yorkton	Thur on or before full mo
70	Shiloh	Roland	" " " "
71	Crystal	Crystal City	Tues " " " "
72	Elkhorn	Elkhorn	Mon " " " "
73	Red Deer	Red Deer	Second Tue in each mon.
74	Duck Lake	Duck Lake	Second Mon " " "
75	Gothic	Austin	Mon on or after full mo.
76	Wolsley	Wolsley	Tues " " " "

For Sun and Moon Tables see Diary pages.

MASONIC CHAPTER

C. H. Enderton, Winnipeg, Gr. Supt. Man. Dist., Gr. Chap. R. A. M. Prince Ruperts Chap. No. 52, Royal Arch, meets Masonic Temple, 1st Thr ea mo. Robt. Magness, Z.; J. M. Cosgrove, S.E. Zeradatha Chapter, No. 111, Morden. A. H. Stewart Z., Harry Melkle, Corinthian Chapter, No. 101, Bolssevain, J. D. Balne, S.E. Cyrus Council No. 13, Royal and Select Masters meets Masonic Temple 3rd Monday each month. W. G. Scott, T. I. M. D. McIntosh, Registrar. **KNIGHTS TEMPLAR**

C. H. Enderton, Winnipeg, Provincial Prior for Man. and N.W.T. Albert Edward Preceptory and Priory, K.T.K.M., No. 24. Meets Masonic Temple 2nd Tu ea. mo. R. Magness, E.P., W. J. Farley, Reg. Cyprus Preceptory and Priory, K.T.K.M., No. 33, Calgary, G. MacDonald, M.D., P.P.; E. W. Brown, Registrar.

A. & A. S. RITE OF 33° FOR CANADA.

Winnipeg Lodge of Perfection, 14°, A. & A. S. R., meets Masonic Temple, 2nd Friday each month. J. B. Perse, 32°, T. P. G. M. H. L. Deakin, 30°, Ex-Gd. Sec'y.

Bethesda Chap. Rose Croix, 18°, A. & A. S. Rite, meets in Masonic Temple, 3rd Friday in Jan'y, April, July and October. T. Harry Webb, 32°, M. W. Sov.; H. L. Deakin, 30°, Reg.

Manitoba Consistory 32° meets quarterly. Jno. McKechnie, 33°, Commander in Chief; G. J. Maulson, 32°, Secretary.

TARIFF FOR CABS AND CARRIAGES.

Alex. Polson, License Inspector, City Hall; hours 10 to 12. For conveying one or two passengers from one place to another within the limits of the First Division, with right to return to place of starting within ten minutes—one horse 25c; three or four passengers, 50c. Two horse 50c; every additional passenger 25 cents. Half fare allowed on return if detention exceeds ten minutes; and full fare if detention exceeds 25 mins. For conveying one or two passengers to or from any place in Second Division to or from any place in First Division—one horse 50 cts; two horse 75 cts. Every additional passenger 25 cts. The same allowance for return passengers as in First Div. The above from 6 a.m. till 10 pm. After 10 pm. double rates.

ON TIME.—For every hour completed in conveying one or more passengers, one horse 75c; 2 horse \$1.00. Fractional parts of an hour at same rate. This rate prevails from 6 a.m. till 10 pm. From 10 pm. till 6 a.m., \$1.50 for 1 horse, \$2 for 2 horse per hour.

If a passenger wishes to travel from one place to another in second division and finds a cab not under engagement in the division, he can employ it at same rates as apply to first division. 1 or 2 children under 7 free, each additional child half-fare; children over 7 and under 12, half fare; over 12, full fare.

One trunk and hand baggage for each passenger, allowed free.

LIMITS OF FIRST DIVISION.—See City map—Front of Guide.

2ND DIV.—All outside 1st Div. and within City limits. 123a

WAGHORN'S GUIDE.

THE CANADIAN ORDER OF FORESTERS.

D.E. McKinnon D.H.C.R. Wm. Kirkland, D.H. Secy., Box 677

2 Garry	Winnipeg	1st and 3rd Monday.
4 Assiniboine	P la Prairie.....	1st and 3rd Friday.
5 Franklin	Emerson	2nd and last Monday.
6 Manchester	Gretna	2nd and last Thursday.
7 Lisgar	Stonewall.....	
8 Eureka	Selkirk	2nd and 4th Tuesday.
9 Pilot	Pilot Mound ..	2nd and last Friday.
10 Sylvan.....	Boisevain.....	Thursday on or bef f. m.
12 Jubilee.....	Brandon	2nd and last Thursday.
15 Rupert	Winnipeg	1st and 3rd Friday.
16 Treherne	Treherne	1st and 3rd Monday.
17 Hare Mountain..	Killarney.....	1st Monday.
19 Royal Oak.....	Oak Lake	1st and 3rd Tuesday.
20 Virden	Virden	1st and 3rd Tuesday.
21 Of Elks	Elkhorn	1st and 3rd Wednesday.
22 Osborne	Winnipeg	2nd and 4th Monday.
23 Norfolk	Carberry	2nd and last Thursday.
205 Russell	Russell	2nd and 4th Monday.
208 Industry	Morris.....	2nd and last Tuesday.
210 Morden.....	Morden.....	3rd Tuesday.
213 Prairie Rose....	Manitou	1st and 2nd Tuesday.
215 Boyle	Carman	Last Friday each month
228 McGregor	McGregor	2nd and 4th Tues.
231 Glenwood	Souris	2nd and 4th Thursday.
272 Mizpah	Cartwright	1st Tuesday.
273 Binscarth	Binscarth	1st Friday.
278 Elkhorn	Holmfield.....	1st Thursday.
280 Miami	Miami	2nd and last Tuesday.
286 Swan Lake.....	Swan Lake	Third Friday.
288 Holland	Holland	1st and 3rd Thursday.
289 Cypress.....	Cypress River..	2nd and last Monday.
290 Austin	Austin	1st and 3rd Thursday.
292 Erimus	Gladstone	1st and 3rd Thursday.
293 Echo	Deloraine.....	Every 1st & 3rd Friday.
295 Clearwater	Clearwater	1st and 3rd Monday.
296 Arden	Arden	
298 Ninga	Ninga	1st and 3rd Monday.
302 Manitoba	Winnipeg	1st and 3rd Thursday.
303 Melita	Melita	2nd and last Tuesday.
305 Liberty	Winnipeg	2nd and 4th Tuesday.
309 Baldur.....	Baldur	Monday on or bef f. m.
314 Stony Mountain .	Stony Mountain	Last Monday.
325 Oak River	Oak River	3rd Tuesday.
326 Roland	Roland	
333 Greenwood	Ancrum	2nd and last Saturday.
345 Newdale	Newdale	4th Monday.
346 Riding Mountain.	Strathclair	1st Tuesday.
347 Napinka	Napinka	1st and 3rd Friday.
356 Alexander	Alexander	1st and 3rd Thursday.
357 Hamiota	Hamiota	1st and 3rd Wednesday.
370 Dominion City...	Dominion City..	
373 St. John	Winnipeg	2nd and 4th Tuesday.
390 Beulah	Beulah	Friday on or before f. m.
396 Lansdowne.....	Winnipeg	2nd and 4th Wednesday.
400 Oakland	Griswold	1st and 3rd Thursday.
402 I. auder	Rounthwaite ..	1st and 3rd Thursday.
404 Lenore	Penrith	1st and 3rd Wed
406 Of Elms.....	Joslyn School H	1st Fri on or bf full mo

WACHORN'S GUIDE.

CANADIAN ORDER OF FORESTERS—CONTINUED.

407 Westbourne	Westbourne ...	1st and 3rd Friday.
408 Pembina Valley ..	LaRiviere	1st Monday.
409 Whitewater	Whitewater....	Second and last Friday.
602 Briar Bush	Dugald	1st Wednes each month.
603 Pierson	Pierson	2nd and 4th Mon
604 Rapid City	Rapid City.....	1st Mon.
605 Louise.....	East Kildonan.	1st and 3rd Mon.
606 Burnbrae	Wawanesa	1st and 3rd Friday.
608 Elva	Elva	
609 Avondale	Hartney	
610 Fern Glen	Plumas	
724 Euclid	Euclid School..	
725 Sylvan Bower ..	Elgin	
729 Rhineland	Plum Coulee ..	

NORTHWEST TERRITORY.

1 Regina	Regina	1st and 3rd Thursday.
262 Lethbridge	Lethbridge	1st and 3rd Thursday.
361 Qu'Appelle.....	Ft. Qu'Appelle.	Fourth Wednesday.
362 Indian Head.....	Indian Head ...	Third Thursday.
364 Antler	Carnduff.....	1st and 3rd Monday.
365 Bow City	Oxbow	1st and 2nd Friday.
392 Wapella	Wapella	Last Friday.
410 Pride of the West	Maple Creek ..	2nd & 4th Wednesday.
601 Balgonie	Balgonie.....	

BRITISH COLUMBIA.

330 Westminster.....	N. Westminster	1st and 3rd Tuesday.
368 Kamloops	Kamloops.	Last Friday each month
369 Mountain View..	Vancouver	1st and 3rd Monday.
372 Hope	Chilliwack	2nd and 4th Tuesday.
398 Fraser	Ladners	2nd and 4th Thursday.
405 Vancouver	Vancouver.....	
723 Kootenay Belle..	Nelson	Last Wednesday
726 Rossland	Rossland	

ONTARIO.

607 Lake of Woods .	Rat Portage ..	2nd and 4th Thursday
194 Port Arthur	Port Arthur....	1st and 3rd Friday
721 Dryden	Dryden	
722 Superior	Fort William..	1st and 3rd Thursday
727 Frances	Fort Frances ..	
728 Monkland	Boucherville ..	

PROVINCIAL POLICE MAGISTRATES.

Alexander.. Andrew McBride	Morden C. McCorquodale
Brandon ... Ken. Campbell.	Neepawa.. M. H. Fieldhouse
Boissevain.. William Gordon	Oak Lake .. Wm. J. Helliwell
Berén's River Jas. G. Stewart.	Orrwold ... Thomas W. Orr.
Carman..... David Pritchard	P. la Prairie. E. H. G. G. Hay.
Dauphin.... Wm. Murray	Selkirk
Emerson.... Mark Whitely.	Selkirk
Fisher Riv James Neilson.	Souris..... T. Lockhart.
Ft Alexander, Leo. Schanus.	St. Boniface J. E. Cyr.
Gladstone .. Thos. Cory.	Stuartburn.. James W. Yeo.
Gretna..... Thos. J. Mathers	Virden..... A. G. McDougall
Manitou.... T. W. Alexander	Westbourne, W. Rhind.
Miami..... Francis Skelding	Wawanesa John M. Reid.
Morris..... M. Laurie	Winnipeg.. Lt. Col. Peebles
Minnedosa.....	Winnipeg Alex. Dawson.
Chief Provincial Constable—E. J. Elliott.	

WINNIPEG BOARD OF POLICE COMMISSIONERS.

His Worship the Mayor, Chairman ; The Judge of the County Courts E. J. D., His Honor D. M. Walker ; Police Magistrate Alex. Dawson. A. A. Aird, Secretary.

WACHORN'S GUIDE.

I. O. O. F.

R. H. Myers, Gd. Master. R.H. Shanks, G. Sec., Box 1371, Wpg.

	LODGE.	PLACE.	MEETING DATE.	SEC'Y.
1	Manitoba....	Winnipeg ...	Every Friday.	J. G. White
2	North Star ..	Winnipeg ...	Every Tuesday.	J.W.T. Wilson
3	Portage.....	Portage la P.	Every Tuesday.	W. A. Young
4	Gateway City	Emerson	Every Tuesday.	Alex. Bowes
5	Gladstone ...	Gladstone ...	Every Friday.	D. A. McLean
6	Brandon City	Brandon	Every Friday.	Wm. Muir
7	Minnehaha ..	Winnipeg ...	Every Thurs.	E. A. VanAlstyne
8	Crystal City .	Crystal City .	Every Wednes.	W.H.Greenway
9	Nelson	Morden.....	Every Friday.	J. W. Nagle
10	Minnedosa ..	Minnedosa ..	Every Tuesday.	R.E.Halpenny
11	Western Star	Carberry.....	Every Wednes.	W. H. Duff.
12	Mizpah.	Glenboro	Every Thurs...	H.O.Thompson
13	Viriden	Viriden	Every Monday.	F. Palmer
14	Union	Winnipeg ...	Every Monday.	J. L. Gibson
15	Turtle Mount	Deloraine....	Every Monday.	C. J. Clerihue
16	Neepawa	Neepawa	Every Monday.	Dr. McInnis
17	Boissevain...	Boissevain...	Every Monday.	G. C. Aitken
18	Rapid City ..	Rapid City...	Every Thurs.	Jno. Kelly.
20	Melita.....	Melita	Every Wednes.	A. D. Wheeler
21	Souris	Souris	Every Friday.	R. W. Currie
22	Carman.....	Carman.....	Every Wednes.	A. S. Doyle
24	Maple Leaf..	Oak Lake....	Every Monday.	G. B. Connor
25	Hartney	Hartney	Every Thurs.	W. F. Hopkins
26	Remora.....	Selkirk	Every Thurs.	E. Comber
27	Baldur.....	Baldur.....	Every Tuesday.	S. Coope
28	Killarney....	Killarney ...	Every Wednes.	R. S. Malone
29	St. Johns.....	Winnipeg ...	Every Monday	Jas. Campbell
30	Red River...	Morris	Every Thurs...	J. H. Shields
31	Wawanesa...	Wawanesa ..	Every Thurs.	D. Fraser
32	Roland	Roland	Every Monday.	W. A. Stewart
33	Stockton.....	Stockton.....	Every Wednes.	E. Ayers
34	Miami	Miami	Every Thurs	E. W. Garnett
35	Wildey	St. James ...	Every Thurs.	Jos. Kerr
36	Dauphin	Dauphin	Every Thurs	Jno. Mout
37	Austin.....	Austin	Every Tues.	W. J. Stinson
38	Hamiota	Hamiota	Every Friday	Alex. Kerr
39	Belmont	Belmont	Every Thurs	Geo. Tumoth
40	Excelsior ...	Holland	Every Tuesday	H. J. McLean
41	Russell	Russell	Every Friday..	R. G. Watson

ASSINIBOIA.

1	Valley	Moose Jaw ..	Every Friday..	C. A. Smith
2	Moosomin ...	Moosomin ...	Every Monday.	W. H. Hunt
3	Medicine Hat	Medicine Hat	Every Thurs.	T.C. Blachford
4	Estevan	Estevan	P. C. Duncan
5	Maple Creek	Maple Creek	Every Friday.	S.L. Eversfield
6	Regina	Regina	Every Monday.	A. Sickles
7	Alameda	Alameda	Every Monday.	A. Norquay
8	Indian Head	Indian Head	Every Monday.	Harry Brooks
9	Yorkton	Yorkton	Every Monday.	G. M. Ulylot
10	Wolseley....	Wolseley....	Every Friday..	D. Manson

ALBERTA.

1	Alberta	Calgary	Every Friday..	J. Smart
2	Lethbridge ..	Lethbridge ..	Every Friday..	E T Balderson
4	Mount View.	Macleod	Every Thrs.	I. H. Whiting
5	Pincher Creek	Pincher Creek	Every Thurs...	E. J. Mitchell
7	Friendship ..	Edmonton ...	Every Wed....	W. H. Clark

REBEKAHS.

1	Olive Branch, Wpg	2nd & 4th Thrs....	Sadie Young.
3	Laurel.....	Selkirk 1st & 3rd Mon	Mrs. Mcleod

WAGHORN'S GUIDE.

ENCAMPMENTS.

T. Nicol, Boissevain, Grand Patriarch.

D. E. McKinnon, Winnipeg, Grand Scribe.

1	Harmony	Winnipeg	1st & 3rd Wednes.	J. A. Robertson
2	LaPrairie	Portage la Pr	2nd & 4th Thurs.	Fred. Boyd
3	Eureka	Winnipeg	2nd & 4th Friday..	M. R. Milton
4	Excelsior	Morden	2nd & 4th Tuesday.	W. H. Spencer
5	Union	Brandon	2nd & last Monday.	R. Fortune
6	Morton	Boissevain	1st Mon & 3rd Tue	W. B. Nicol
7	Lebanon	Minnedosa	2nd and 4th Thurs..	F A McDonald

NORTHWEST TERRITORIES.

1|Alberta|Calgary.....|2nd & 4th Wednes.|C. F. Comer

PATRIARCHS MILITANT.

Canton Winnipeg No. 1. 1st Monday..... W. T. Devlin.

AGRICULTURAL SOCIETIES, MANITOBA.

Argyle, Woodlands & Beautiful Plains	Woonona, A. H. J. Proctor	Woodlands.
Birtle	John Wemyas	Neepawa.
Brokenhead	J. B. Hodgson	Birtle.
Carillon	F. McCowan	Beausejour.
Cartwright	Paul Chenard	St. Pierre
Cypress River	A. W. Bagnell	Cartwright.
Cypress No. 1.	Jas. McDole	Cypress River
Cypress No. 2.	Fred Axford	Glenboro.
Dauphin	John Harrower	Baldur.
Dennis	Thos. Whitmore	Dauphin.
Dufferin	A. G. McDougall	Virden.
Emerson	T. Kernighan	Carman.
Elkhorn	Thos. Coulter	Dominion City.
Glenwood	Wm. Cushing	Elkhorn.
Gilbert Plains	R. I. Crisp	Souris.
Hartney	J. McCurdy	Glenlyon
Holland District	R. T. Sibbald	Hartney
Hamiota	C. J. Crawley	Holland.
Kildonan & St. Pauls	M. B. Jackson	Hamiota.
Killarney No. 1.	D. W. McIvor	Winnipeg.
Killarney No. 2.	Alex. Lelch	Killarney.
Lansdowne	W. B. Axford	Behmont.
Lorne	W. J. Helliwell	Oak Lake.
Mar "	W. H. Holland	Norquay.
M' "	W. F. Ellis	Manitou.
M. "	J. F. Boyd	Minnedosa.
Morris	J. Gilchrist	Morden.
Morris No. 2.	Paul Gagnon	St. Jean Baptiste,
Mountain No. 1.	D. M. Ure	Morris.
Mountain No. 2.	W. Craunston	Clearwater.
Norfolk No. 1	D. Watson	Pilot Mound.
Norfolk No. 2	J. B. Henderson	Carberry.
Oak River	W. B. Gilroy	Austin.
Portage la Prairie	Thos. Kidd	Oak River,
Rockwood	W. Sheppard	Portage la Prairie.
Russell	John Hall	Stonewall.
Shoal Lake	D. M. Kinnard	Russell.
Shoal Lake No. 2	Frank Dobbs	Shoal Lake.
Souris No. 2	A. R. Sutherland	Strathclair.
Souris	W. R. David	Deloraine.
Springfield	A. D. Wheeler	Melita.
St. Andrews	O. B. Harvey	Plympton.
South Brandon.	F. R. Gemmel	Selkirk.
Turtle Mountain	W. T. Johnson	Wawanesa
Westbourne	D. McCuaig	Boissevain.
Woodlands No. 1	P. St. C. McGregor	Gladstone.
Woodlands No. 2	J. W. Balfour	Meadow Lea
Western Agriculture and Arts Association	P. Lavallee	St. Francois Xavier
	Frank J Clark	Brandon.

WACHORN'S GUIDE.

ANCIENT ORDER OF UNITED WORKMEN.

GRAND LODGE OF MANITOBA AND N.W.T.

G. S. Davidson, Grand Master Workman, Indian Head Assa.
 S. C. Corbett, M.D., Grand Medical Examiner, 540 Main St., Wpg.
 John Mason, Grand Receiver, Portage la Prairie, Man.
 J. M. Matthew, Grand Recorder, Drawer 1290, Winnipeg.

No.	Name Lodge.	Address.	Meetings.	Recorders.
1	Winnipeg	Winnipeg	2nd & 4th Fri..	W. D. Bayley.
2	Manitoba	Winnipeg	2nd & 4th Mon	H. We'ford
3	Griswold	Griswold.....	1st & 3rd Wed	H. E. Hicks, M.D.
4	Red River	Winnipeg	1st & 3rd Thur.	J. J. Philp
5	Regina	Regina	2nd & 4th Mon	P. McAra, Jr.
6	Brandon	Brandcn.....	1st & 3rd Thur.	C. E. Harris.
7	Holland	Holland	2nd & 4th Mon	E. Sharpe
8	Fort Garry	Winnipeg	1st & 3rd Tues.	George Clark.
9	Prairie	Carberry.....	1st & 3rd Fri..	T. H. Logan
10	Pembina	Miami	2nd & 4th Fri..	R. Paterson
11	Souris	Souris	1st & 3rd Thur.	W. Collier.
12	Virden	Virden	2nd & 4th Thur	A. E. Ross
13	Elkhorn	Elkhorn	2nd & 4th Wed.	W C VanNostrand
14	Saskatchewan	Prince Albert.	2nd & 4th Thrs	F. W. Kerr.
15	Harmony	P. la Prairie..	2nd & 4th Thur	O. W. Humber
16	Rapid City	Rapid City....	2nd & 4th Tues.	H. Hancock
17	Melita	Melita	1st & 3rd Fri..	Geo. A. Bell
18	Morden	Morden	2nd & 4th Wed.	W. H. Spencer.
19	Deloraine	Deloraine	1st & 3rd Thur.	W. H. Wilson
20	Criterion	Winnipeg	2nd & 4th Thur	A. E. Grundy.
21	Calgary	Calgary	1st & 3rd Mon.	T. H. Church
22	Lethbridge	Lethbridge	2nd & 4th Thrs.	John Kenny.
23	Edmonton	Edmonton	2nd & 4th Fri.	A. E. Potter
24	Innisfall	Innisfall	1st & 3rd Tues.	R. M. Archer
25	Medicine Hat	Medicine Hat.	1st & 3rd Fri..	W. N. Adsit
26	Maple Creek	Maple Creek..	1st & 3rd Tues.	Jno. Dixon.
27	Moose Jaw	Moose Jaw....	2nd & 4th Wed.	H. Jagger
28	Qu'Appelle	Qu'Appelle	1st & 3rd Fri..	C. E. Carthew, M.D
30	Indian Head	Indian Head..	2nd & 4th Tues.	A. J. Osment
31	Moosomin	Moosomin	1st & 3rd Fri..	T. McGinnis
32	Alexander	Alexander	2nd & 4th Fri..	A. Fenwick.
34	Neepawa	Neepawa	1st & 3rd Tues.	S. J. Anson
35	Morris	Morris	1st Mo, 3rd Thur	A. Albright
36	Minnedosa	Minnedosa....	1st & 3rd Thur.	R. G. McAree.
37	Carievale	Carievale	1st & 3rd Wed.	R. G. Gilliland
38	Macleod	Macleod, Alta.	1st & 3rd Tues..	A. F. Grady
39	Banner	Winnipeg	1st & 3rd Thurs	A. A. Aird.
40	Fern	Selkirk West.	2nd & 4th Mon.	F. C. Elliott
41	Emerson	Emerson	2nd & 4th Mon.	T. C. Mulrhead
43	Castleview	Pincher Creek	2nd and 4th Wed	A. Edgar Cox
44	Western	Calgary	1st and 3rd Thur	E. Doughty
46	Carman	Carman	2nd & 4th Thur	Wm. R. Black
47	Baldur	Baldur	2nd & 4th Fri..	C. Johnson.
48	Manitou	Manitou	1st & 3rd Tue..	C. H. Harman
49	Lumsden	Lumsden	1st & 3rd Mon.	Wm. Smith
50	Glenboro	Glenboro	1st & 3rd Wed.	T.H.Lougheed MD
51	MooseMount'n	Cannington M	1st & 3rd Fri..	E. W. Fleming
52	Stonewall	Stonewall.....	1st & 3rd Fri..	J. A. Stratton
53	Saskatoon	Saskatoon	1st & 3rd Fri..	W. W. Powe
55	Royal	Winnipeg	1st and 3rd Mo	John Horne
56	Hartney	Hartney	1st & 3rd Wed.	W. M. Osborne
57	Headngly	Headngly	1st & 3rd Wed.	Alf. Fowler
58	Oak River	Oak River	1st & 3rd Mon.	Thos. Kidd
59	Maple Leaf	Carlyle, Assa	2nd & 4th Sat..	Hy. Cope
60	Hamilota	Hamilota.....	2nd & 4th Wed	John Gutteridge
61	Douglas	Douglas	1st & 3rd FrL..	J. A. Tutser
62	Newdale	Newdale.....	2nd and 4th Tue	C. Dennison
63	Boisevain	Boisevain....	1 & 3 Tu af f.m.	John McAllster
64	Wetaskiwin	Wetaskiwin..	1st & 3rd Tue..	H. D. Farris
65	Rathwell	Rathwell	1st and 3rd Mon	D. Caswell
66	MacGregor	MacGregor	2nd and 4th Fri	Hy. Byers
67	Stirling	Saltcoats.	Fridays...129..	E. J. W. Rayment

WAGHORN'S GUIDE.

NORTH-WEST TERRITORIES

Comprising the following districts: Alberta, Assiniboia, Athabasca, Saskatchewan, being partially settled and organized, and in the unsettled region, the districts of Franklin, Keewatin, MacKenzie, and Ungava.

Senators—Hon. James A. Loughheed, Calgary; Hon. Wm. Dell Perley, Wolseley.

MEMBERS IN HOUSE OF COMMONS.

Assiniboia West—N. Flood Davin, Regina.

Assiniboia East—Rev. James M. Douglas, Dongola.

Alberta—Frank Oliver, Edmonton.

Saskatchewan—T. O. Davis, Prince Albert.

SEAT OF GOVERNMENT—REGINA.

Lieut.-Govr, term 5 years, salary \$7,000, His Honor A.E. Forget
Executive Council—F. W. G. Haultain, James Hamilton Ross,
and G. H. V. Bulyea. Clerk of Council, J. A. Reid.

Attorney General and Premier—F. W. G. Haultain; Deputy,
H. Harvey, LL.B. Chief License Inspector—Victor Dodd.

Territorial Secretary—G. H. V. Bulyea, Asst., R. B. Gordon.

Territorial Treasurer—J. H. Ross. Asst.—J. A. Reid.

Accountant—Chas. W. Peters. Auditor—J. C. Pope.

Commr. Public Works—J. H. Ross. Dpty, J. S. Dennis, D.T.S.

Commr. Agriculture—G. H. V. Bulyea, Deputy, C. W. Peterson.

Queen's Printer—John. A. Reid.

Clerk of Leg. As'by—R. B. Gordon.

COUNCIL OF PUBLIC INSTRUCTION.

F. W. Haultain, Chairman; J. H. Ross, and G. H. V. Bulyea
all ex officio. Right Rev. Bishop Pinkham, A. H. Smith, Rev.
Father Gillies, and A. E. Forget; Superintendent of Education,
D. J. Goggin; Secretary to Dept. and Council, E. J. Wright.

MEMBERS LEGISLATIVE ASSEMBLY.

Banff—A. L. Sifton, Calgary, Alta.

Batoche—Charles Fisher, Duck Lake, Sask.

Battleford—Benjamin Prince, Battleford, Sask.

Calgary East—A. E. Cross, Calgary, Alb

Calgary West—Richard B. Bennett, Calgary, Alb.

Cannington—E. C. McDiarmid, Glen Adelaide, Assa.

Edmonton—Matthew McCauley, Edmonton.

Grenfell—Richard S. Lake, Grenfell, Assa.

High River—R. A. Wallace, High River, Alb.

Kinistino—William Frederick Meyers, Kinistino, Sask.

Lethbridge—L. George De Veber, Lethbridge, Alta.

Macleod—F. W. G. Haultain, Regina, Assa.

Medicine Hat—Horace A. Greeley, Maple Creek, Assa.

Mitchell—J. A. McIntyre, Duck Lake, Sask.

Moose Jaw—James Hamilton Ross, Regina, Assa.

Moosomin—Alexander Smith, Moosomin, Assa.

Prince Albert West—Thomas McKay, Prince Albert, Sask.

“ East—Samuel McLeod, “ “

QuAppelle North—Donald H. McDonald, Fort Qu'Appelle.

QuAppelle South—Geo. Hedley Vicars Bulyea, Regina, As.

Red Deer—John A. Simpson, Innisfail, Alb.

Regina North—Geo. W. Brown, Regina, Assa.

Regina South—James B. Hawkes, Balgonie, Assa.

Saltcoats—William Eakin, Crescent Lake, Assa.

Souris—J. W. Connell, Carnduff, Assa.

St. Albert—F. Villeneuve, Edmonton, Alb.

Victoria—J. W. Shera, Fort Saskatchewan, Alb.

Wetaskiwin—A. S. Rosenroll, Wetaskiwin, Alta.

WAGHORN'S GUIDE.

Whitewood—Archie B. Gillis, Whitewood, Assa.

Wolseley—W. Elliott, Wolseley, Assa.

Yorkton—Thos. A. Patrick, Yorkton, Assa.

COURT OF APPEAL.

is the Supreme Court, N.W.T. Sits at Regina on the 1st Monday in June and December. Hon. Justice Richardson, Pres.; Hon. Justices Rouleau, Wetmore McGuire and Scott. Dixie Watson, Registrar, Regina.

SUPREME COURT.—JUDICIAL & SUB-JUDICIAL DISTRICTS.

A Deputy Clerk of Supreme Court has same powers in his Sub-Judicial Districts as a clerk of the Supreme Court.

All actions must be commenced and carried on in the office of the Deputy Clerk (or as the case may be) if the Defendant resides or the cause of the action arose in such Deputy Clerks District. The Judge of each Judicial District is also the Judge of the Sub-Judicial District of such District.

Western Assiniboia.—Comprising that part of Assiniboia west 10th range of townships west of 2nd Meridian and east of the west line of the 23rd range of townships west of the 3rd Meridian. Officials Judicial District reside at Regina. Sub-Judicial District of Moose Jaw—All that portion of Western Assiniboia between range 23 w2 mer. and range 24 w3 mer. Benj. Fletcher, Dep. Sheriff, Moose Jaw; Seymour Green, Deputy Clerk, Moose Jaw. Court sits at Regina the 3rd Tuesday in the months of March, June and Dec'r in each and every year; at Moose Jaw the 2nd Tuesday in April and Oct.; at Swift Current 3rd Tuesday in April and Oct.; at Qu'Appelle Stn, the 1st Tuesday in April and Oct.; at Fort Qu'Appelle, the 1st Tuesday in May and Nov.; Hon. Hugh Richardson, Judge; J. H. Benson, Sheriff, Regina; Dixie Watson, Clerk, Regina; Process Issuers—G. F. Guernsey, Ft. Qu'Appelle; J. Doolittle, Qu'Appelle Station. G. Thompson, Indian Head.

Eastern Assiniboia—Comprising that part Assiniboia east of Western Assiniboia Judicial District & west of Manitoba bdy. Officials reside at Moosomin. Hon. E. L. Wetmore, Judge; G. B. Murphy, Sheriff; O. Neff, Clerk; Reginald Gwynne, Deputy Sheriff, Grenfell (Local); E. Fitzgerald, Grenfell, J. W. Connell, Carnduff, Process Issuers. Levi Thomson, of Wolseley, Crown Prosecutor. Sub Judicial District of Yorkton—All of Eastern Assiniboia, north of tp 20 and east of rg 8 west 2nd meridian. W. Simpson, Deputy Sheriff, Yorkton; W. D. Dunlop, Deputy Clerk, Yorkton. Court sits at Moosomin 2nd Tuesdays in March, July, Nov.; Wolseley, 1st Tuesday in Feb., 4th Tues in July; Grenfell, 3rd Tuesdays in April and October; Yorkton, 1st Mon. in May and Oct; Saltcoats, on Thrs. next after the 1st Mon. in May and Oct.; Carnduff, 1st Tues. in April, last Tuesday in Oct.; Whitewood, 3rd Tues. in May and November. Oxbow, 2nd Tues. in Jan, 4th Tues. in June. O. Neff, registry Clerk for chattel mortgages, &c., reg'r of births, &c.

Southern Alberta—Comprising remainder of Assiniboia with that portion of Alberta south of township 17. Judge Scott, and Judge Rouleau, Calgary; Sheriff—D. J. Campbell, Macleod; Clerk—C. N. Campbell, Macleod. Deputy Sheriffs—R. G. Mathews Macleod, John Harvey, Maple Creek, C. B. Bowman, Lethbridge; C. G. Geddes, Pincher Creek. Process Issuer—J. D. Higinbotham, Lethbridge; A. M. Morden, Pincher Creek. Registration Clerk of sales and Mtg., per-

WACHORN'S GUIDE.

sonal property, W. Cousins, Medicine Hat. Sub-Judicial District of Medicine Hat—All that portion of Assiniboia between rge 23 and western boundary. Deauty Sheriff, R. McCutcheon, Medicine Hat; Deputy Clerk, W. T. Finlay, Medicine Hat. No resident judge now. Sitting 10a, Calgary, 23 Jan, '99.

SITTINGS OF COURT AT

Macleod—2nd Wed., March, 1st Wed., July, 2nd Wed. Nov.
Pincher Creek—3rd Mon. March, 2nd Mon. July, 3rd Mon. Nov.
Lethbridge—4th Mon. in March, 3rd Mon. July, 4th Mon. Nov.
Maple Creek—1st Tuesday in February, 3rd Tuesday in June, 1st Tuesday in November.

Medicine Hat—1st Thursday in February, 3rd Thursday in June. 1st Thursday in November.

Northern Alberta—Comprising remainder of Alberta and the country north of Alberta. Officials reside at Calgary. Judge—Hon. C. B. Rouleau and Hon. D. L. Scott, Calgary. Sheriff, P. W. King. Clerk, L. J. Clarke. Sub-Judicial District of Edmonton—All that portion of Alberta lying north of tp 42, Deputy Sheriff, W. S. Robertson, Dep'y Clerk, A. Taylor, Edmonton. Court sits at Calgary—2nd Tue in Jan. and 1st Tue in May and Nov. Red Deer—3rd Tue in Feb. and 1st Tue in May and Oct. Edmonton—4th Tues. in Feb and 2nd Tues in May and Oct.

Saskatchewan—Comprising Saskatchewan and the country to north & west. Officials reside at Prince Albert. Judge: Hon. T. H. McGuire. Sheriff: Graham Nelson. Bailiff, Samuel I. Holbrooke. Clerk: C. de LaGorgeuëriere; Reg. Clerk of chattel mrtgs, bills of sale, etc., L. P. O. Noel, Battleford. Sub-Judicial District of Battleford—All that portion of Saskatchewan west of rge 11 w3 mer. L. P. O. Noel, Battleford. Dep. Clk, Supreme Crt, Dep. Shff, R. Jefferson, Battleford. Court at Prince Albert and Battleford semi-annually.

MUNICIPALITIES IN NORTHWEST TERRITORIES

CALGARY (City)—West 5th prin. meridian. Includes all those parts of secs 14, 15, 16 in tp 24, r 1 west 5th mer., lying south of Bow river. W. H. Cushing, mayor; Chas. McMillan, City ck, Treas., and Collector; J. B. Smith, solicitor.

EDMONTON (Town)—K. W. MacKenzie, mayor; G. J. Kinnaid, clk and Sec.-Treas. N. D. Beck, Solr.

INDIAN HEAD—West 2nd prin. mer. Includes ranges 11, 12, 13 in tps 12 to 19 incl., ex Indian Reserve. W. H. Stephens reeve, Indian Head., H. H. Campkin, Sec.-Treas., Indian Head.

LETHBRIDGE (Town)—West 4th prin. mer. Includes pt sec 36, tp 8, & s½ sec 1, tp 9, rng 22, e of Belly riv., and secs 31-32, tp 8, s ½ sec 6 & sec 5, tp 9, rng 21, w of 4th mer. Mayor—F. H. Mewburn; Secretary-Treasurer—C. B. Bowman; Solicitor—C. F. P. Conybeare, Q.C.

MACLEOD (Town)—N ½ 1 & 2, secs 11 & 12 and parts of secs 13 & 14 5th riv, t 9, r 26, w4. Mayor—C. Genge. Councillors—A. F. Grady, D. J. Grier, J. Hicks, J. Allen, Robert Patterson, Wm. Gardiner. Sec. and Treas.—C. H. Baker.

MOOSOMIN (Town)—West 1st prin. mer. Inc. sec 33, tp 13, rg 31, Jos. Daniel, mayor; A. C. Sarvis, Sec.-Treas. and policeman.

MOOSE JAW (Town)—West 2nd prin. mer. Includes secs 32 and 33 in township 16, range 26. R. Bogue, mayor; G. B. C. Sharpe, Sec.-Treas., Moose Jaw, Assa.

PRINCE ALBERT (Town). Dr. T. C. Spence, mayor; J. M. Coombs, sec.-treas. Meet 1st Monday each month.

QU'APPELLE—Disorganized December, 1895.

WAGHORN'S GUIDE.

- QU'APPELLE (Village)** S. C. Elkington, Overseer.
- QU'APPELLE SOUTH**—West 2nd prin. mer. Includes ranges 14, 15, 16 in tps 14 to 19 and part of 20, rgs 15 & 16, not in Indian reserve. James Smith, reeve; Jos. C. Starr, Sec.-Treas., Qu'Appelle Station.
- REGINA (Town)**—West 2nd prin. mer. Includes sections 19 and s½ 30, tp 17, rng 19; 24 and s½ 25, tp 17, range 20. W. J. Mollard, mayor; James Balfour, sec.-treas.
- STRATHCONA**—(So. Edmonton P. O.)—Mayor, Thos. Bennett, Sec.-Treas., A. C. Rutherford.
- WHITEWOOD (Town)**—All section 7, 16, 2, w2. J. L. Lamont, mayor; Sec.-Treas., C. E. Baldwin. T. T. Hamill, Constable.
- WOLSELEY**—Disorganized December, 1895.

LAND REGISTRATION DISTRICT'S N. W. T.

- Inspector of Land Titles Offices in N.W. Ter.—H. W. Newlands
- ASSINIBOIA**—Includes all the provisional districts of East and West Assiniboia, from the International boundary line on the south to and inclusive of Township 34 north; on the west by the line between ranges 10 and 11 west of the 4th principal meridian; on the east by the western boundary of Manitoba. Regr.—H. W. Newlands, Regina. F. F. Forbes, Dep. Regr.
- NORTH ALBERTA**—Includes all that part of the provisional district of Alberta bounded on the south by the 9th correction line between townships 34 and 35; on the west by the eastern boundary of Brit. Columbia; on the east by the line between ranges 10 and 11 west of the 4th prin. meridian. Registrar—George Roy, Edmonton. A. Prince, Deputy Regr.
- SOUTH ALBERTA**—Includes all that part of the provisional district of Alberta bounded on the south by the International boundary line; on the west by the eastern boundary of British Columbia; on the north by the 9th correction line between townships 34 and 35, and on the east by the line between ranges 10 and 11 west of the 4th prin. meridian. Registrar—W. R. Winter Calgary.
- EAST SASKATCHEWAN**—Includes all that part of the provisional district of Saskatchewan bounded on the east by the western boundary of Manitoba; on the west by the line between ranges 10 and 11 west of the 3rd principal meridian; on the south by the line between townships 34 and 35; on the north by the 18th cor. line, D G. Surveys. Regr.—S. Brewster, Pr. Albert.
- WEST SASKATCHEWAN**—Includes all that part of the provisional district of Saskatchewan bounded on the east by the line between ranges 10 and 11 west of the 3rd prin. meridian; on the west by the line between ranges 10 and 11 west of the 4th princ. meridian; on the south by the line between townships 34 and 35; on the north by townships surveyed. Registrar—R. F. Chisholm, Battleford.
- Rocky Mtns. Park Banff, Howard Douglas, Supt.

LAND TITLES OFFICE, N.W.T.

Estimate of Fees for Registration, etc.:

Certificate on application to bring land under the act about \$5.00	
and one-fifth of 1 per cent on value up to \$5000	
and one-tenth of 1 per cent on additional value.	
Registering transfer and issuing certificate thereon....	4.35
and one-fifth of one per cent on increased value.	
Registering mortgage, discharge, assignment, lease,	
power of attorney, etc.	1.50
Caveat	\$2.00
Execution	1.00
Abstract	50
Search.....	25

WAGHORN'S GUIDE.

REGISTRATION DISTRICTS.

For Registration of Lien Notes and of Chattel Mortgages and other transfers of personal property in the Territories.

Fee registr. hire receipt notes and orders for chattels, 25c. Fee for search, 10c.

Fee registr chattel mortgages and renewals, etc., 50c. Fee for search 25c.

MOOSOMIN—Comprising Tps 1 to 20 (incl), in rgs 30 to 34 w1st meridian. and in Rgs 1 to 10 (incl) w 2nd, and Tps 21 and 22, Rgs 8, 9, 10 w2. Reg Clerk, O. Neff, Ck of Court, Moosomin.

YORKTON—That part of Assiniboia lying north of the Moosomin district. C. J. Macfarlane, Reg. Clerk.

REGINA—That part of Assiniboia from range 11 to range 23, both inclusive, west of 2nd meridian. Registration Clerk, Dixie Watson, Clerk of Court, Regina.

MOOSE JAW—That part of Assiniboia from range 24 inclusive, west of the 2nd meridian, to range 23 inclusive, west of 3rd meridian. Registration clerk, Seymour Green, Deputy Clerk of Court, Moose Jaw.

MEDICINE HAT—That part of Assiniboia from range 24 incl. west of 3rd meridian to range 10 incl, west of 4th meridian, Registration clk, W. Cousins, Medicine Hat.

MACLEOD—That part of Alberta lying south of tps 17. Registration clerk, C. N. Campbell, Ck of Court, Fort Macleod.

CALGARY—That part of Alberta lying between tps 16 and 43. Registration clerk, L. J. Clarke, Ck of Court, Calgary.

EDMONTON—That part of Alberta lying north of tps 42. Registration clerk, Alex. Taylor, Dep Ck of Court, Edmonton.

BATTLEFORD—That part of Saskatchewan lying west of the 5th range of tps west of 3rd meridian. Registration clerk, L. P. O. Noel, Deputy Clerk of Court, Battleford.

PRINCE ALBERT—That part of Saskatchewan lying east of the Battleford Registration District. Registration clk, C. De La Gorgendière, Clerk of Court, Prince Albert.

LICENSE COMMISSIONERS, N.W.T.

Acting Chief License Inspector, Horace Harvey, Regina.

Dis. No. 1.—M. V. Morrison, Percy, P.O., Hume Robertson, Cannington Manor, Malcolm Solandt, Carnduff.

Dis. No. 2.—William Moran, Hillburn, Sam. Mitchell, Wolsley, James Morrison, Whitewood.

Dis. No. 3.—John Pollock, Yorkton, Henry Cristopherson, Sheho, W. B. Smithett, Saltcoats.

Dis. No. 4.—R. B. Ferguson, Regina, John Rutherford, Moose Jaw, R. Brown, Qu'Appelle Station.

Dis. No. 5.—G. A. Luno, Medicine Hat, Thos. Blatchford, Medicine Hat, John Dixon, Maple Creek.

Dis. No. 6.—William Olives, Lethbridge, John Herron, Pincher Creek, D. L. Murison, Macleod.

Dis. No. 7.—D. Thorburn, Davisburg, J. Johnson, Cochrane, J. Walker, Calgary.

Dis. No. 8.—W. J. Richardson, Edmonton. John A. Brown, Wetaskiwin, Wm. Hy. White, Ft. Saskatchewan.

Dis. No. 9.—H. McKenzie, Battleford, J. McD. McFarlane, Balcannie, A. R. Chisholm, Bresaylor.

Dis. No. 10.—H. de Dotal, Duck Lake, Walter Trail, Kinistino, D. C. McLellan, Prince Albert.

WAGHORN'S GUIDE.

Northwest Mounted Police.

Commissioner—L. W. Herchmer.
 Assistant Commissioner—J. H. McIlree, Regina.
 Paymaster (Acting)—Inspector Gilpin Brown, Regina.
 Supply Officer (Acting)—Inspector Gilpin Brown, Regina.

Superintendents.

S. Gagnon, F Div., Prince Albert; A. B. Perry, Dawson, Yukon District; S. B. Steele, E. Div., Calgary, R. B. Deane, K Div., Lethbridge, and D Div., Macleod; A. H. Griesbach, G Div., Fort Saskatchewan; G. B. Moffatt, A Div., Maple Creek; J. Howe, Depot Div., Regina; C. Constantine, Regina, Z. C. Wood, Tagish District; G. E. Sanders, C. Div., Battleford; P. C. H. Primrose, Dawson.

Inspectors—W. S. Morris, A. R. Cuthbert, E. A. Snyder, A. J. McGibbon, J. O. Wilson, J. D. Moodie, I. V. Begin, C. Starnes, H. S. Casey, F. Harper, M. Baker, W. H. Routledge, H. J. A. Davidson, A. C. Macdonell, D. McD. Howard, W. H. Scarth, D'A. E. Strickland, R. Belcher, W. H. Irwin, A. M. Jarvis, E. Gilpin Brown, W. M. DeRay Williams, F. L. Cartwright, F. J. A. Demers, F. L. Cosby, F. J. Horrigan.

Assistant Surgeons—L. A. Paré, Tagish; S. M. Fraser, Dalton Trail; C. S. Haultain, Macleod; G. P. Bell, Regina; G. Madore, Tagish; W. E. Thompson.

Insp. J. F. Burnett, Vet. Surgeon, Macleod; T. A. Wroughton, Vet. Surgeon, Regina.

Officers on service Yukon Dist.—Supts. Perry, Wood and Primrose. Insprs. Starnes, Routledge, Scarth. Asst. Surgs., Fraser, Pare, Madore, Thompson.

Officers serving with 2nd Battalion C. M. R., South Africa—Commr. Herchmer, Supts. Howe and Sanders. Inspr. Cuthbert, Moodie, Pegin, Baker, Davidson, Macdonell, Wroughton and Crosby.

Officers serving with Strathcona Horse in South Africa: Supt. Steele, Inspr. Snyder, Harper, Howard, Belcher, Jarvis, Cartwright.

HOSPITALS, N.W.T.

Calgary	Macleod
" Holy Cross	Medicine Hat
Edmonton	Regina
Lethbridge "Galt"	Saltcoats
	St Albert.

Dates of Ice leaving Red River for past 13 Years.

1886.....April 8	1891.....April 12	1896.....April 19
1887....." 7	1892....." 14	1897....." 6
1888....." 19	1893....." 26	1898....." 13
1889....." 7	1894....." 16	1899....." 15
1890....." 16	1895....." 7	1900.....

NOTE.—The dates here given are of the first movings of the ice along the banks—two or three additional days would clear.

UNDERTAKERS

I Kerr, Undertakers, 212 Bannatyne Avenue, Winnipeg
 Clarke Bros., & Hughes, 507 Main Street.

WACHORN'S GUIDE.

BARRISTERS PRACTICING IN THE N.W.T.

- Battleford**—
O. N. Kealy
- Beaver Lake**—
Joseph V. Kildahl
- Calgary**—
Bangs & Jones
*Longheed & Bennett
Bernard & Bernard
*Muir & Jephson
H. W. H. Knott
P. J. Nolan
*McCarthy & †Stuart
McCaul & Short
A. L. Sifton
C. E. Smith
J. B. Smith
E. D. H. Wilkins
- Carnduff**—
T. C. Gordon
- Dawson City**—
F. L. Gwillim
C. C. McCaul
- Edmonton**—
*Beck & Emery
J. C. F. Bown
I. S. Cowan
F. C. Jamieson
P. L. McNamara
C. D. W. McDonald
H. H. Robertson
Short & Cross
†Taylor & Boyle
F. Villeneuve
- Grenfell**—
Woolnough Peel
- Indian Head**—
T. W. Jackson
E. H. McKenzie
H. G. W. Wilson
- Innisfail**—
F. M. Oldham
- Lethbridge**—
C. J. Atkinson
C. F. P. Conybear
- Macleod**—
C. F. Harris
C. E. D. Wood
Haultain, McKenzie &
McNeill—Public Adms.
and Crown Pros.
- Medicine Hat**—
C. R. Mitchell
A. M. Parker
Geo. P. Thomas
- Moose Jaw**—
W. Grayson
Lawrence King
W. B. Willoughby
- Moosomin**—
*Thomson & Brown
D. H. Cole
E. A. C. McLorg
*White, Elwood & Gwillim
- Oxbow**—
J. D. Murphy
- Prince Albert**—
R. F. Chisholm
W. R. Gunn
J. W. Hannon
James McKay
- Qu'Appelle**—
A. D. Dickson
- Red Deer**—
G. W. Green
- Regina**—
James Balfour
C. H. Bell
N. F. Davin
*Hamilton & Jones
T. C. Johnson
Mackenzie & Brown
- Strathcona**—
Rutherford & Jamieson
Alexander Skinner
- Sintaluta**—
D. P. Kennedy
- Whitewood**—
H. A. J. MacDougal
J. F. McLean
- Wolseley**—
*Levi Thompson
- Yorkton**—
†W. R. Parsons
R. H. Wyssman
Gifford Elliott
- † LL.B.
* Q.C.

BARRISTERS PRACTICING IN WESTERN ONTARIO.

- Rat Portage**—
J. Edward Bird
Boyce & Draper
Charles Boddy
T. R. Ferguson
Langford & Moran
J. F. MacGillivray
Allan McLennan
- Rat Portage**—
Wm. Boston Towers
W. B. Thibaudem
- Fort Francis**—
W. J. Keating
H. J. F. Sissons
- Wabigoon**—
Robinson & Sa gster

WAGHORN'S GUIDE.

CLOSE SEASON FOR GAME.—Manitoba.

Game Guardian—W. M. Ingram, Winnipeg.

None of the animals or birds hereinafter mentioned shall be shot at, hunted, trapped, taken or killed on any Sunday, nor in any year within the periods hereinafter limited, nor shall any of the said animals or birds be carried, in whole or in part, by any common carrier during the said periods.

(a) All kinds of deer including cabri and antelope, elk or wapiti, moose, reindeer or cariboo, or the fawns of such animals, between the 15th December and the 15th October next following, and the animals mentioned are not to be taken, hunted or killed at any time for sale or barter. Limit, two deer each person any one season. This does not apply to deer the private property of any person and are taken or killed by him or with his consent, on his own premises.

(b) All varieties of grouse, including prairie chickens, pheasants and partridges, between 15th Nov'r and 1st day of October next following, and none of the birds mentioned shall be exposed or offered for sale or sold, and no person shall kill more than 100 in one season nor more than 20 in one day. (c) Woodcock, plover (except the upland plover and the golden plover), snipe and sandpipers, between 1st of Jan and 1st Aug. (d) Upland plover between 1st Jan and 15th July. (e) Any kind of wild duck, sea duck, widgeon, teal, between 1st of May and 1st Sept. (f) Otter, fisher or pekan, and sable, between 15th May and 1st Oct. Muskrat between 1st of May and 1st Dec. (g) Marten between 15th April and 1st November. (h) Beaver shall not be shot at, hunted, trapped, taken or killed.

None of the said animals or birds (except the animals in sections f and g) shall be trapped or taken by means of traps, nets, snares, gins, baited lines or other similar contrivances, nor shall such beset.

Batteries, swivel guns, sunken punts, night lights, or spring guns, shall not be used or be in the possession of any person, at any time, to kill or destroy any animal mentioned. Animals may be kept for domestication but permit is required for same from Minister of Agriculture. Heads of deer, for mounting or stuffing may be held by taxidermists if not taken during close season, or if imported must be accompanied by a declaration of owner showing that imported for said purpose and not taken during close season of place from whence imported.

No poison or poisonous substance shall be used or exposed to kill or take any animal or bird protected by this Act.

No person shall have in his possession any of the said animals or birds, or parts thereof, no matter where procured, with the exception of the skin of animals that have not been killed during the close season, during the period in which the same is protected. Animals may be kept for domestication if a permit is secured from the Minister of Agriculture and Immigration for same. Birds killed during open season may be kept for food for fifteen days only after close of season.

The eggs of any of the said birds shall not be taken, destroyed, or had in possession at any time, nor the nests disturbed.

No person either on his own behalf or as agent for others, shall purchase, barter or trade for any skin or pelt of any fur-bearing animal above mentioned which has been killed during close season.

The export of the said birds and animals out of the Province is prohibited—except only by special permit two live animals or birds for purposes of domestication.

A license fee of \$50 is required by all persons not domiciled in Manitoba to hunt and shoot in the Province, to be had of the Minister of Agriculture, Winnipeg, good for the year. Permission from owner, agent or occupier of land or of enclosed ground is required. "Hunted or sporting dogs shall not be allowed to run at large unaccompanied. Offences against the Act shall be punished by summary conviction on information or complaint before a J.P. or Magistrate."

WACHORN'S GUIDE.

GAME LAWS ONTARIO.

Open season, both days inclusive.

1st Sept. to 15th Dec. Ducks of all kinds.

15th Sept to 1st May. Geese and Swans.

15th Sept to 15th Dec. Grouse, hares, partridges, [sale permitted during 1899], *snipe, *woodcock, plover, squirrel, pheasants, (English and Mongolian, protected till 15 Sep 1900.) Prairie fowl, close season till 15th Oct., 1900.

15th Oct to 15th Dec. Quail (not to be sold till 15th Oct., 1900) Rall. Wild Turkeys protected till Oct 15th, 1900.

1st Nov. to 1st April. Beaver and Otters, protected till 1st Nov., 1900.

1st Jan. to 1st May. Musk Rat, not to be shot during April.

1st Nov to 15th Nov. Deer—Limit, 2 deer each person, one season Elk, moose, reindeer or cariboo, close season till 25th Oct., 1900.

No trapping, snares, lines, etc., allowed. Sunday & night hunting illegal and between ½ hour after sunset and ½ hr before sunrise.

Non-residents require a license, fee \$25. Sale of game prohibited 5 days after close season when totally prohibited till Sept., 1900.

Hunting for hire, gain or reward, illegal.

* May not be sold before 15th Sept., 1900.

NORTHWEST TERRITORY. (As amended 1899.)

(a) No Elk, Moose, Cariboo, Antelope, Deer or their fawn, shall be hunted, taken or killed between the 15th Dec. and the first Nov. following, Mountain Sheep or Goat, between 15th Dec and the first October; no person shall be allowed to kill or take more than 3 deer of any one species in any one season, except for the purpose of food for himself or his family.

South of the line between Tps 22 and 23 and east of a line between Rgs. 23 and 24 west of the 2nd mer., close season for the above animals until October 1, 1901.

The sale, purchase, trade or barter of mountain sheep or goat is illegal.

(b) No person shall fire at, hunt, take or kill, any Buffalo; at any time, any Grouse, Partridge, Pheasant or Prairie Chicken, between the 15th Dec. and the 15th Sep; and not more than 20 birds any one day, any kind of Wild Duck, Snipe or Sandpiper, between the 5th May and the 23rd Aug.

Eggs of any species of wild fowl or game birds must not be taken or disturbed.

The sale, barter or exchange of any Prairie Chicken that has been caught or killed by any person other than himself is illegal.

None of the contrivances for the taking or killing of the wild fowl, known as Swans, Geese or Ducks, which are described as swivel guns, batteries, sunken punts or night lights, shall be used at any time, nor shall any person use grain, seed or other description of food steeped in opium, alcohol or other narcotics, for the purpose of stupefying and capturing any species of wild fowl, except Geese.

(c) No person shall hunt, trap or kill any Mink, Fisher or Marten between the 15th April and 1st Nov, any Otter or Beaver between 15th May and the 1st Oct; any Muskrat between the 15th May and 1st Nov. Killing of beaver in East riding of Assiniboia is prohibited till 1st Nov 1901.

The use snares, rope, springs, cage, net, trap, etc., for capture of birds (except Geese) prohibited.

Permission can be granted by the Government to procure birds and eggs for scientific purposes during Close Season.

Person. in actual want may kill birds or animals and take eggs for immediate necessities.

Non-residents of the N. W. T. require a license from the Commissioner of Agriculture at Regina (fee \$15) to hunt, take or kill. Licenses cover period from Aug. 1 to Dec. 31 annually, but do not give right to hunt or shoot until the expiration of two weeks from the first day on which such animals or birds may lawfully be hunted or killed by residents of the Territories.

Guests—Game guardians may issue permit to bona fide guest (not a resident of an adjacent province or state) of a resident of N.W.T.

WACHORN'S GUIDE.

for 5 days, permitting similar rights as a resident on affidavit being made and fee \$1 paid.

The possession of any dead animals, or birds, or parts (except skins lawfully taken), during Close Season will be considered evidence of unlawful killing.

Game guardians can seize birds or animals illegally in possession and bring offenders before a Justice of the Peace within 3 months of offense. Fine—Buffalo \$100; other game \$50 or 2 months.

The consent of the occupier is required to hunt, take, kill or fire at game on enclosed land.

The export or carrying out of the N. W. T. of Grouse, Partridge, Pheasant, Prairie Chicken, Elk, Moose, Cariboo, Antelope, or their Fawn, is prohibited.

POPULATION OF TOWNS.

Banff.....	200	Indian Head.....	1125	Qu'Appelle Stn	625
Battleford	400	Innisfall	500	Rapid City.....	750
Birtle	450	Killarney	600	Regina	2500
Bolshevain.....	900	Lacombe	500	Roland	400
Brandon	5928	Lethbridge	2000	St. Boniface....	2000
Calgary	4500	Macleod	1000	Selkirk	2700
Carberry	1200	Manitou	750	Sinaluta	400
Carman	1350	Maple Creek....	300	Souris	1000
Dauphin.....	900	Medicine Hat... 1000		Stonewall	500
Deloraine	800	Melita	600	Strathcona.....	1500
Edmonton.....	2750	Minnedosa	1200	Treherne	450
Elkhorn	350	Moose Jaw	1500	Virden	1800
Emerson	850	Moosomin	1500	Wetaskiwin	600
Fort Alexander	300	Morden.....	1500	Whitemouth	300
Fort Qu'Appelle	300	Morris.....	600	Whitewood ...	300
F.Saskatchewan	325	Neebawa	2000	Winkler	425
Gladstone	700	Oak Lake.....	450	Winnipeg	54778
Glenboro	500	Pilot Mound ...	400	Wolseley	600
Grenfell.....	500	Portage la Prair	5000	Yorkton.....	600
Gretna	830	Prince Albert ..	2000
Holland	450

FISH LAWS—ONTARIO.—Close Season.

Bass, Muskinonge, (Rice Lake, 1 June) 15th April to 15th June

Pickeral (Dore) 15th April to 15th May.

Trout, speckled, 15 Sept. to 1 May.

Salmon Trout, 1st to 30th Nov.

Whitefish, 1st to 30th Nov.

Both days

Inclusive in each case.

FISH LAWS OF MANITOBA AND N. W. T.

Insp. Fisheries: F. W. Colclough, E. W. Miller, Qu'Appelle Stn.

Commercial licenses granted in northern parts of Lake Winnipeg

only. Close season for such 1st of Sept. to 1st May Person or firm

must be British subjects and bona fide owners of plant. For one tug

a limit of 10,000, one sail boat 3,000, for any one Co. not more 20,000.

No one Co. can be interested in more than 1 commercial license.

All Domestic licenses good from date of issue to 31st Dec. All 300

yards, whitefish 5 in. mesh, pike, pickerel, etc., 4 in. mesh. All

domestic Seine Licenses 66 yards, 3 in. mesh. Close seasons:

Pickeral (Dore) Apr. 15 to May 15 Sturgeon May 15 to June 15

Pike..... " " Speckled Trout, Sep 15 to May 1

Gold Eyes..... " " Salmon or Lake

Mullets

Trout Oct 5 to Dec 15

Muskinonge..... " " Tullitce

Whitefish

In all cases both days inclusive.

Lake Winnipegosis—Winter fishing licenses from January 1st to

Mar 31. 300 yards of net to each license. Number restricted to 100.

Sturgeon licenses 300 yds. 11 in. extn. measure.

Net fishing without license prohibited. Nets not to be used within

1/2 mile of mouth or outlet of any river. Bag nets, trap nets, or fish-

power illegal. Lime, chemicals, oil, sawdust, or any deleterious

substances prohibited in waters. The use of explosives, spears, fire

arms &c., illegal. Special licenses to Indians for food fishing.

Nets must be raised and all fishing stopped between 6 p.m. on

Fridays and 6 p.m. on Saturdays.

WACHORN'S GUIDE.

WINNIPEG—ANNUAL LICENSE FEES

City year ends 31st May yearly. Licenses taken out between 31 Aug and 30 Nov. three quarters of above, between 30 Nov. and 28 Feb one half, after end of Feb, one quarter.

<table border="0" style="width: 100%;"> <tr><td>Auctioneers</td><td>\$50</td></tr> <tr><td>Hawker with horse.....</td><td>55</td></tr> <tr><td> " on foot</td><td>25</td></tr> <tr><td>Transient Traders</td><td>100</td></tr> <tr><td>Intelligence Office</td><td>25</td></tr> <tr><td>Second Hand Dealers.....</td><td>40</td></tr> <tr><td>Pawnbrokers.....</td><td>125</td></tr> <tr><td>Water Carts, one horse only.</td><td>15</td></tr> <tr><td> " " more horses....</td><td>20</td></tr> <tr><td>Scavenger</td><td>20</td></tr> <tr><td>Chimney Sweep</td><td>5</td></tr> <tr><td>Cigars, Cigarettes, Tobacco</td><td>10</td></tr> <tr><td>Tobacco only.....</td><td>2</td></tr> <tr><td>Victualling House, ordinary</td><td>5</td></tr> <tr><td>Bagatelle or pigeon hole table</td><td>25</td></tr> <tr><td>Billiard and Pool Table</td><td>25</td></tr> <tr><td> " " each</td><td>5</td></tr> <tr><td>Bowling Alley</td><td>25</td></tr> <tr><td>Roller Skating Rink</td><td>125</td></tr> <tr><td>Ice Skating Rink.....</td><td>35</td></tr> <tr><td>Shooting Gallery 1 butt.....</td><td>10</td></tr> <tr><td>Troops or Companies of</td><td></td></tr> <tr><td> of Actors per day.....</td><td>10</td></tr> </table>	Auctioneers	\$50	Hawker with horse.....	55	" on foot	25	Transient Traders	100	Intelligence Office	25	Second Hand Dealers.....	40	Pawnbrokers.....	125	Water Carts, one horse only.	15	" " more horses....	20	Scavenger	20	Chimney Sweep	5	Cigars, Cigarettes, Tobacco	10	Tobacco only.....	2	Victualling House, ordinary	5	Bagatelle or pigeon hole table	25	Billiard and Pool Table	25	" " each	5	Bowling Alley	25	Roller Skating Rink	125	Ice Skating Rink.....	35	Shooting Gallery 1 butt.....	10	Troops or Companies of		of Actors per day.....	10	<table border="0" style="width: 100%;"> <tr><td>Circus per day</td><td>\$200</td></tr> <tr><td>Exhibitions, pictures, 1st day</td><td>10</td></tr> <tr><td> " each succeeding day</td><td>5</td></tr> <tr><td>Side Shows, each day.....</td><td>25</td></tr> <tr><td>Legerdemain, etc., each day.</td><td>10</td></tr> <tr><td>Theatre.....</td><td>100</td></tr> <tr><td>Drays, one horse</td><td>5</td></tr> <tr><td> " two horses.....</td><td>8</td></tr> <tr><td> " Transfer for either</td><td>3</td></tr> <tr><td>Cab Owners, two horses</td><td>10</td></tr> <tr><td> " one horse</td><td>8</td></tr> <tr><td> Transfer</td><td>3</td></tr> <tr><td>Driver of Cab</td><td>1</td></tr> <tr><td>Omnibus</td><td>15</td></tr> <tr><td> Transfer</td><td></td></tr> <tr><td>Livery Stable, six horses</td><td>15</td></tr> <tr><td> Each additional horse</td><td>2.50</td></tr> <tr><td>Feed and Sale Stables</td><td>10</td></tr> <tr><td>Transfer of feed and sale or</td><td></td></tr> <tr><td> livery stables.....</td><td>5</td></tr> <tr><td>Telegraphic Companies.....</td><td>150</td></tr> <tr><td>Dogs</td><td>200</td></tr> </table>	Circus per day	\$200	Exhibitions, pictures, 1st day	10	" each succeeding day	5	Side Shows, each day.....	25	Legerdemain, etc., each day.	10	Theatre.....	100	Drays, one horse	5	" two horses.....	8	" Transfer for either	3	Cab Owners, two horses	10	" one horse	8	Transfer	3	Driver of Cab	1	Omnibus	15	Transfer		Livery Stable, six horses	15	Each additional horse	2.50	Feed and Sale Stables	10	Transfer of feed and sale or		livery stables.....	5	Telegraphic Companies.....	150	Dogs	200
Auctioneers	\$50																																																																																										
Hawker with horse.....	55																																																																																										
" on foot	25																																																																																										
Transient Traders	100																																																																																										
Intelligence Office	25																																																																																										
Second Hand Dealers.....	40																																																																																										
Pawnbrokers.....	125																																																																																										
Water Carts, one horse only.	15																																																																																										
" " more horses....	20																																																																																										
Scavenger	20																																																																																										
Chimney Sweep	5																																																																																										
Cigars, Cigarettes, Tobacco	10																																																																																										
Tobacco only.....	2																																																																																										
Victualling House, ordinary	5																																																																																										
Bagatelle or pigeon hole table	25																																																																																										
Billiard and Pool Table	25																																																																																										
" " each	5																																																																																										
Bowling Alley	25																																																																																										
Roller Skating Rink	125																																																																																										
Ice Skating Rink.....	35																																																																																										
Shooting Gallery 1 butt.....	10																																																																																										
Troops or Companies of																																																																																											
of Actors per day.....	10																																																																																										
Circus per day	\$200																																																																																										
Exhibitions, pictures, 1st day	10																																																																																										
" each succeeding day	5																																																																																										
Side Shows, each day.....	25																																																																																										
Legerdemain, etc., each day.	10																																																																																										
Theatre.....	100																																																																																										
Drays, one horse	5																																																																																										
" two horses.....	8																																																																																										
" Transfer for either	3																																																																																										
Cab Owners, two horses	10																																																																																										
" one horse	8																																																																																										
Transfer	3																																																																																										
Driver of Cab	1																																																																																										
Omnibus	15																																																																																										
Transfer																																																																																											
Livery Stable, six horses	15																																																																																										
Each additional horse	2.50																																																																																										
Feed and Sale Stables	10																																																																																										
Transfer of feed and sale or																																																																																											
livery stables.....	5																																																																																										
Telegraphic Companies.....	150																																																																																										
Dogs	200																																																																																										

ALEX. POLSON, License Inspector.

CHIMNEY SWEEPING

By-Law 1615. All chimneys and flues in use within the City limits shall be inspected at least once a year, and as often as in the opinion of the inspector it shall be found necessary, and the same shall be swept whenever ordered by the Chimney Inspector.

INSPECTOR'S CHARGE—10 cents for 1st chimney or flue and 5c each additional. A certificate to be issued when chimneys found free from sources of danger, such inspection to include a second inspection where chimney has been ordered to be swept in 1st inspection.

TARIFF FOR SWEEPING AND CLEANING :

Each chimney or flue, in one-storey building	20c
For each additional storey, each chimney or flue	10c
For furnace and flue, where pipe connection is in basement,	30c
" " " " " is above basement	75c
For each range or stove and flues connection therewith	25c

Inspector—Chas. Thompson.

Licensed Sweeps—John Bowers, Arthur Anderson, W Morris, John Godfrey.

Chimney Sweeps address—Central Fire Hall.

MANITOBA STATISTICS

Total population (1898)	229,881
Number of resident farmers.....	33,450
Number of acres Rural Municipality	13,708,750
Number of acres under cultivation	2,842,929
Number of acres wooded	1,159,806
Asst. Rural Municipality, real and personal.....	43,135,000
" Cities, etc.....	31,456,000
Assets Rural Municipalities	\$1,226,647
Debenture indebtedness, rural.....	484,535
" " cities.....	4,561,023

WAGHORN'S GUIDE.

WINNIPEG ELECTRIC STREET RAILWAY CO.

Albert Mitchell, Supt. E. G. Johnstone, Acct.

Office, Queen's Hotel Block, Portage Ave.

FARES—Cash 5c or **TICKETS**—white, good any time, 6 for 25c., blue, good any time, 25 for \$1.00, red, limited 6.30 to 8 am., 5 to 6.30 pm., 8 for 25c., green, school children, between 6.30 am. and 6 pm., 10 for 25c. 11 to 12 p.m. double fare.

TRANSFERS issued to connecting lines within two blocks of the point of intersection only.

Cars run from 6 a.m. to 12 p.m. every day except Sunday.

Fort Rouge and Broadway Loop running over the Main and Osborne Street Bridges. Leave C. P. R. every five minutes, cars via Fort Rouge leaving on the even hour and every 10 minutes and cars via Broadway five minutes after the hour and every 10 minutes.

St. Johns to C.P.R. Station—Leave both ends at the even hour and every 10 minutes thereafter.

Portage Avenue and Main—Cars leave C. P. R. 6 minutes past hour, 18 min. past and half past, 18 min to and 6 to the hour. Corner of Portage and Main and Waterworks on the even hour and every 12 minutes thereafter. Lights green

William Ave. from corner Main and William to corner Sherbrooke and Portage Avenue—Car leaves each every 15 minutes, on even hour and 15 minutes thereafter.

Belt Line cars make continuous circuit leaving the corner of Notre Dame and Portage Ave., and corner of Logan and Main, going west, 10, 30 and 50 minutes past the hour, crossing at the Neua St. switch always 18, 38 and 58 minutes past the hour.

Exhibition Line—Car connects at corner of Main and Selkirk Sts. with St. Johns car that leaves C. P. R. at 10, 30 and 50 minutes after the hour.

Higgins St.—Cars run every 20 minutes between Louise Bridge and Main St. Car leaves Main St., 10, 30 and 50 min. after the hour and leave Louise Bridge on th hour, 20 min. past and 20 mins. to.

Osborne St.—From River Avenue to Northern Pacific Crossing, leaves corner River Avenue and Osborne St. on the even hour and every 10 minute thereafter.

HOTEL VENDOME

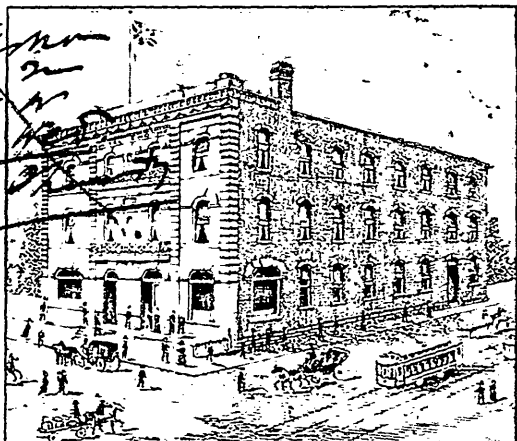

PORTAGE AVENUE AND FORT STREET, WINNIPEG

Rates \$1.00 to \$1.50 per day.

Strictly new and Up-to-date. D. MURRAY, PROP.

WALL PAPERS AND ROOM MOULDINGS

In the Latest Designs and
Colors. See the Stock
or send for samples . .

R. LECKIE ♦ 425 MAIN ST.
WINNIPEG

HOTEL BELAND

WINNIPEG.

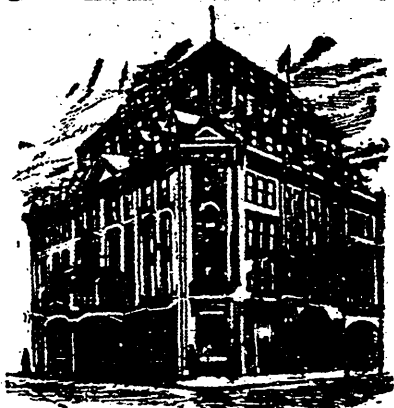

WINNIPEG.

Refurnished throughout in the most luxuriant style. Elevator, Bath Room, Heating Apparatus in every outside room. First Class Table. Pure Spring Water. Rates \$2 to \$4 per day.

OPPOSITE CITY HALL.

W. D. DOUGLAS, Manager.

The Winnipeg Toilet Supply

Deserves great credit for introducing a system by which our stores and offices are kept supplied with clean Linen at such a small price.

See advertisement page 30

"Want a Cab"

Telephone 141

DENNY

New cabs with cushion tires. Careful Drivers.
Best turnout in the-City.

STABLES : 262 GARRY STREET.

Ave.
G.

ROBINSON'S DEPARTMENTAL STORES . . .

Novelties in Cotton and Wool Dress Goods.
Latest styles in Ladies' Jackets, Caps and Boys' Clothing.

We show the largest assortment of Blouses, Corsets, Gloves, Hosiery and Novelties in the City.

Don't forget our Grocery Department.
Telephone us a sample order.

ROBINSON & CO.

404 and 402 Main St.

NO PROHIBITION

to send your orders large or small to

PAUL SALA Whole-sale **Wines, Liquors**

Winnipeg, Man., 546 Main Street.

Puro Native Port for Invalids, \$1.25 per gal., \$3.60 doz bottles.
Best Whiskey, \$2.75, \$3, \$3.50 per gal., \$8, \$7.25, \$9 doz. bottles

Alcohol, Brandy, Gin, Mass Wine, Etc.

WEDDING CAKES

Shipped to any Point. Satisfaction guaranteed.

1 lb. of our best Bon Bons 60c.

Carriage Prepaid.

JOS. WATSON

207 Portage Ave.
WINNIPEG.

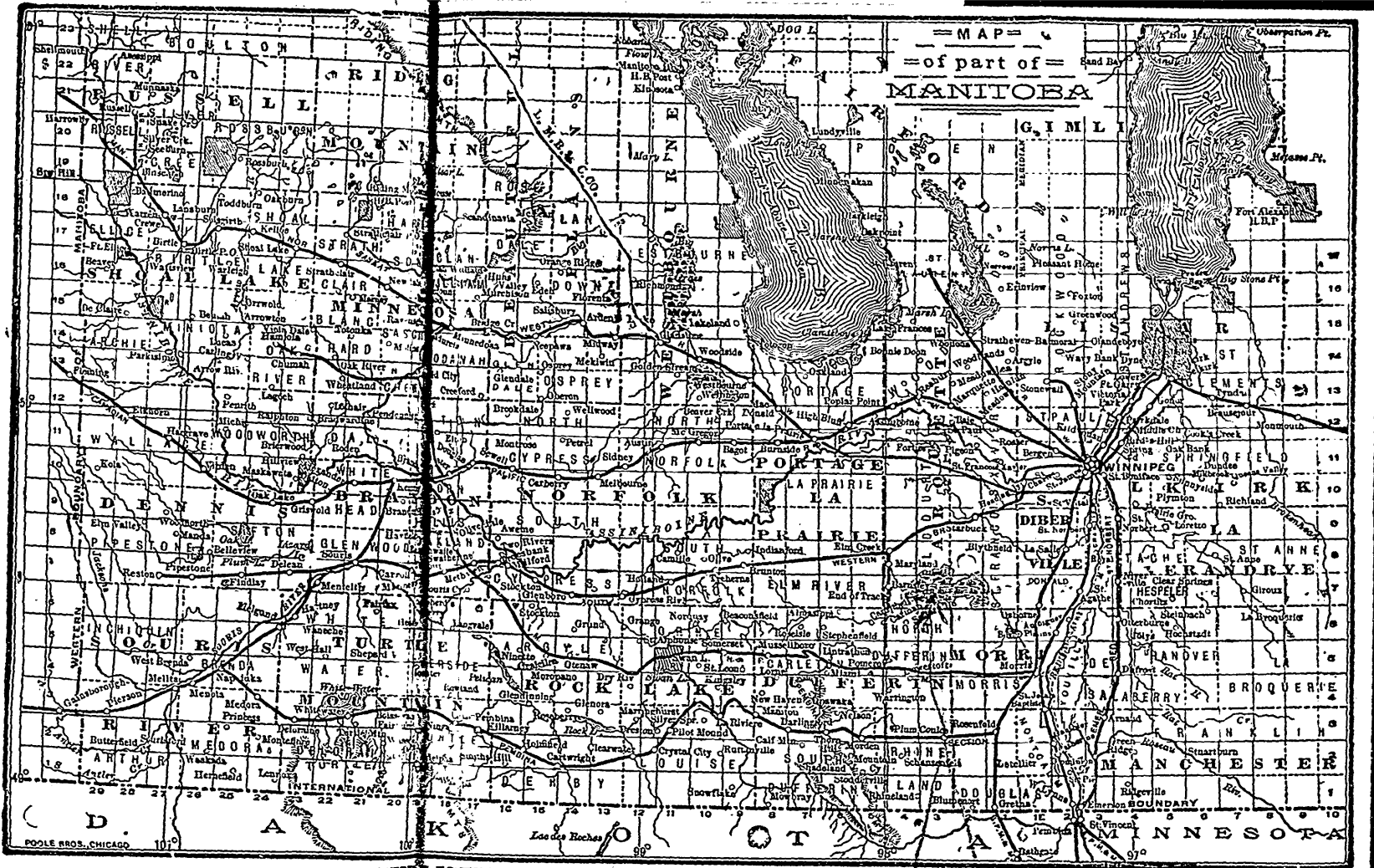

PUBLISHED BY WAGHORN'S GUIDE, WINNIPEG

Province of Manitoba

**LOOK UP ITS AD-
VANTAGES BEFORE
GOING ELSEWHERE.**

Population 250,000
 Number of Farmers 35,000

		Bushels
Wheat Crop in 1889	7,901,519	
“ “ 1894	17,172,883	
“ “ 1899	27,922,230	

Over 10,000,000 Acres of Land
 in Manitoba that have never been cultivated,
 Price of land from \$2.00 to \$6.00 per acre, on
 easy terms.

Provincial lands in all parts of the Province
 including Railway Lands along the lines of the
 M. & N. W. are now for sale.

For latest information and maps, a free
 address

JOHN A. DAVIDSON,
 Minister of Agriculture and Immigration
 Winnipeg, Manitoba.

Or to
C. H. JEFFERYS
 Manitoba Immigration Agent
 Union Station, Toronto, Ont.

WE GIVE TRAFFIC TO A.M.P.S.

6
 7
 8
 9
 10

Pc
 s

SMOKE . .

**WINNIPEG FERN LEAF
UP AND UP
NEVADO
BLUE RIBBON**

STRICTLY
HAND MADE

CIGARS

THE WINNIPEG UNION CIGAR FACTORY

COR. MAIN AND RUPERT STS.
JAS. BRICKLIN, PROP.

A Blood Builder

No medicine builds up the system more quickly than that fine old Port Wine, "The Builder, Vintage D," when taken as prescribed. The label directs how to use it as a tonic. TRY IT TO-DAY.

RICHARD & CO.

Wine Merchants

365 MAIN ST., WINNIPEG.

WE GIVE TRADING STAMPS

WE GIVE TRADING STAMPS

00
00
9
3
0
2
1
5

THE
HARTFORD FIRE INSURANCE
COMPANY

NORTHWESTERN DEPARTMENT
431 MAIN STREET, WINNIPEG

Established 1794

Our Blanket Household Furniture Policy a Specialty

W. W. SCRIMES
SUPERINTENDENT



"You can't
read this"

and not feel the breath of advantage you would derive by dealing with us. Never before in the pages of history did our law, municipality and school dept. team with such fullness.

Just a wink from our Office Supply Department:

- | | |
|-------------------------------------|--------|
| 1000 Letter Heads (printed).... | \$2.25 |
| 1000 Envelopes "..... | 1.35 |
| 1 Office Queen Letter File..... | .75 |
| 1 Quart Writing or Copying Ink..... | .75 |

In fact the whole store for this month will be smiling with like bargains. A post card will break the news.

THE FORD STATIONERY COMPANY

P.O. Box 1273

407, Main St., Winnipeg