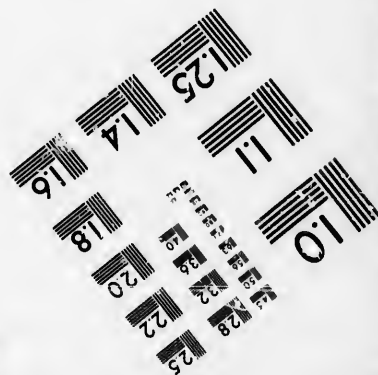
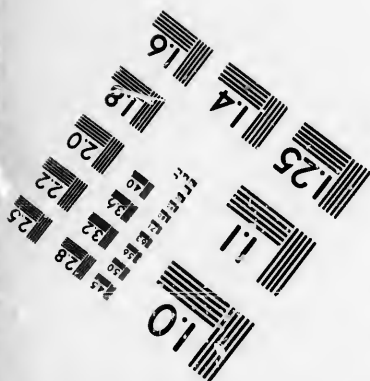
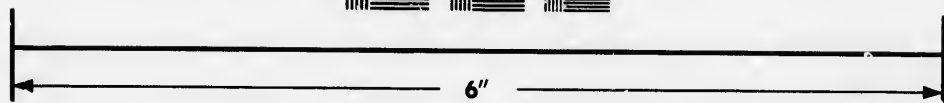
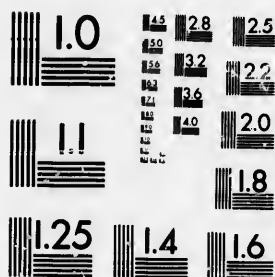

**IMAGE EVALUATION
TEST TARGET (MT-3)**



**Photographic
Sciences
Corporation**

23 WEST MAIN STREET
WEBSTER, N.Y. 14580
(716) 872-4503

0
16
18
20
22
25
28
32
36

**CIHM/ICMH
Microfiche
Series.**

**CIHM/ICMH
Collection de
microfiches.**



Canadian Institute for Historical Microreproductions / Institut canadien de microreproductions historiques

10
12
14
16
18
20
22
24
26
28
30
32
34
36
38
40

© 1987

The copy filmed here has been reproduced thanks to the generosity of:

D.B. Weldon Library
University of Western Ontario
(Regional History Room)

The images appearing here are the best quality possible considering the condition and legibility of the original copy and in keeping with the filming contract specifications.

Original copies in printed paper covers are filmed beginning with the front cover and ending on the last page with a printed or illustrated impression, or the back cover when appropriate. All other original copies are filmed beginning on the first page with a printed or illustrated impression, and ending on the last page with a printed or illustrated impression.

The last recorded frame on each microfiche shall contain the symbol \rightarrow (meaning "CONTINUED"), or the symbol ∇ (meaning "END"), whichever applies.

Maps, plates, charts, etc., may be filmed at different reduction ratios. Those too large to be entirely included in one exposure are filmed beginning in the upper left hand corner, left to right and top to bottom, as many frames as required. The following diagrams illustrate the method:

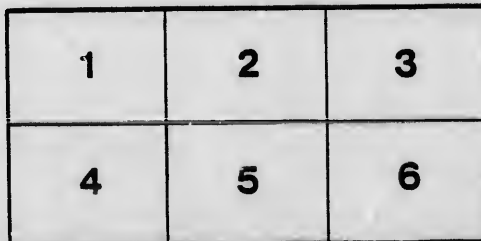
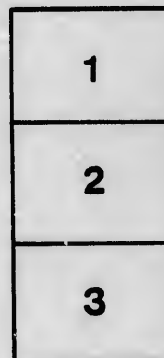
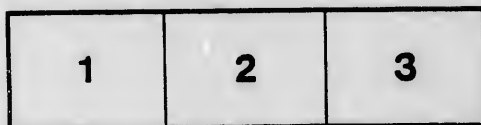

L'exemplaire filmé fut reproduit grâce à la générosité de:

D.B. Weldon Library
University of Western Ontario
(Regional History Room)

Les images suivantes ont été reproduites avec le plus grand soin, compte tenu de la condition et de la netteté de l'exemplaire filmé, et en conformité avec les conditions du contrat de filmage.

Les exemplaires originaux dont la couverture en papier est imprimée sont filmés en commençant par le premier plat et en terminant soit par la dernière page qui comporte une empreinte d'impression ou d'illustration, soit par le second plat, selon le cas. Tous les autres exemplaires originaux sont filmés en commençant par la première page qui comporte une empreinte d'impression ou d'illustration et en terminant par la dernière page qui comporte une telle empreinte.

Un des symboles suivants apparaîtra sur la dernière image de chaque microfiche, selon le cas: le symbole \rightarrow signifie "A SUIVRE", le symbole ∇ signifie "FIN".

Les cartes, planches, tableaux, etc., peuvent être filmés à des taux de réduction différents. Lorsque le document est trop grand pour être reproduit en un seul cliché, il est filmé à partir de l'angle supérieur gauche, de gauche à droite, et de haut en bas, en prenant le nombre d'images nécessaire. Les diagrammes suivants illustrent la méthode.

No 18

VOTERS' LIST

OF THE

Village of Parkhill,

YEAR 1885.

THE Sheriff shall, immediately upon receipt of his copies, cause one of them to be posted up in a conspicuous place in the Court House. The Clerk of the Peace, upon receipt of his copies, shall cause one of them to be posted in a conspicuous place in his office. Every public or separate school Head Master or Mistress, shall, in like manner, post up one of his or her copies on the door of the school house, and every Post-Master shall post up one of his copies in his post office.—39 Vic. Chap. 11, Sec. 2.

GAZETTE STEAM PRINTING HOUSE, PARKHILL.

*Recd & filed
Aug 25/85 -
Jas. K. Hill
Supt. Clerk*

POLLING SUB-DIVISION NO. 1.

To consist of all that portion of the village of Parkhill lying South of the Grand Trunk Railway track, and West of Main street.

PART 1.—List of persons entitled to vote at both Municipal Elections and Elections to the Legislative Assembly.

Number on Assessment Roll.	NAME.	Lot.	Concession or Street.	Occupant, Owner or Tenant.
213	Atmore, Wm.	lots 1, 2 & 3	Duke st. s.	Tenant
45	Barclay, Eli R.	3	Main st. w.	Owner
J 92	Boyce, Wm.	w ½ 4	King st.	Owner
124	Barclay, Geo. E.	1 & rear lot	Broadway N.	Tenant
J139	Brebner, John	{ 13 5	John st. s. } John st. n. }	Owner
172	Burns, Robt.	pt. 6	19 con. W. W.	Tenant
J173	Burns, John P.	pt. 6	19 con. W. W.	Owner
216	Burley, George	7 & 8	Duke s.	Tenant
224	Burley, Charles	6 & 7	Centre n.	Tenant
44	Corcoran, Rev. P.	2	Main w.	Owner
46	Crawford, Alex.	1	Main w.	Tenant
J 71	Corcoran, James	pt 1	King	Owner
97	Cameron, Malcolm	pt 6	19 con W. W.	Owner
134	Clement, James	3 & 4	John s	Owner
150	Corcoran, John	6 & 7	John n	Owner
J103	Cameron, John	{ pt 6 e pt 14	19 con. W. W. } King }	Owner
J199	Cunningham, W. A.	4, 5 & 6	Queen	Tenant
204	Cluness, John	7, 8 & 9	Queen	Owner
227	Darrah, John	pt 1	19 con. W. W.	Tenant
170	Daub, John	pt 8	Ann w	Tenant
78	Dickson, Wm.	pt 2	King	Owner
J 93	Donley, James	pt 5	King	Tenant
J 99	Downing, M. M.	{ 18 pt 11 1 & 2	John s } King } Anne e }	Owner
156	Dunn, James	13	John u	Tenant
91	Eccles, Dan	w ½ 4	King	Owner
J 84	Forbes, David	e pt 3	King	Tenant
J 88	Fletcher, Wm.	pt 3	King	Owner
187	Finnigan, James	16	Westwood	Tenant
171	Gilchrist, Peter	pt 8	Ann w	Owner
197	Grant, James	2	Queen	Owner
J 15	Gray, James	{ s pt 8 & 9 pt 6	Main w } con 19 W. W. }	Owner
118	Gilles, Donald	8	Broadway s	Owner
206	Graham, Duncan	2 & 3	Prince n	Owner
211	Grimwood, Edw'l.	4	Prince s	Tenant

Grand

s and

Own-
ant.

enant

Owner

wner

enant

Owner

enant

wner

enant

enant

Owner

enant

wner

wner

wner

wner

wner

enant

wner

enant

enant

wner

enant

wner

nant

wner

enant

wner

enant

wner

wner

wner

wner

wner

enant

Number on Assessment Roll	Name.	Lot.	Concession or Street.	Occupant, Owner or Tenant.
62	Heudra, Thos.	pt 6	19 con W. W.	Owner
110	Howley, John	7 & 8	King	Owner
154	Hall, Jonathan	{ 9 & 10	John n	Owner
		{ e pt 12 & 13	n Main	Tenant
186	Hayes, George	14 & 15	Westwood	Owner
180	Jennings, Oliver	pt 6	Westwood	Tenant
220	Johnson, Wm.	8	Duke n	Owner
85	Kernan, John	e pt 3	King	Owner
145	Kirkpatrick, Wm.	3	John n	Owner
184	Kerbyson, Alonzo	9	Westwood	Owner
J207	Leonard, Hugh	{ 5	Prince n }	Owner
		{ 5, 6 & 7	Prince s }	
J 49	Matheson, George P.	3	Main w	Tenant
J 50	McKinnon, John	3	Main w	Owner
J 54	McInnes, Dugald	6	Main w	Owner
57	Mayburry, T. A.	pt 6	19 con. W. W.	Owner
60	Mitchell, John	pt 6	19 con. W. W.	Tenant
61	McDonald, Arch.	pt 6	19 con. W. W.	Owner
63	McDonald, Donald	pt 6	19 con. W. W.	Owner
65	McArthur, John	pt 6	19 con. W. W.	Owner
J 17	McLeod, Simon	pt 6	19 con. W. W.	Owner
152	McEachran, Joseph	8	John n	Owner
J 66	Munroe, Donald	{ 31, 32 & 33	Main w	Owner
		{ & lot in rear		Owner
68	McGregor, John	lot in rear of 31, 32 & 33	Main w	Owner
J 69	McKinnon, Neil	39 & 40	Main w	Owner
72	McTaggart, Alex.	pt 1	King	Owner
J 76	Munroe, Wm.	pt 2	King	Tenant
J 77	Munroe, Chas.	pt 2	King s	Tenant
J 81	McKenzie, Donald	pt 2	King	Tenant
J 86	McKinnon, N. A.	e pt 3	King	Tenant
89	McKenna, T. C.	e $\frac{1}{2}$ 4	King	Tenant
J 94	McInnis, James	w $\frac{1}{2}$ 4	King	Tenant
106	McInnis, Angus	pt 3	King	Tenant
107	McNally, John	4	King	Tenant
117	McNeil, John	6 & 7	Broadway s	Owner
119	Meredith, E.	8	Broadway s	Tenant
133	McIntyre, Michael	1 & 2	John s	Owner
136	McKinnon, Peter	6 to 10	John s	Tenant
138	McPherson, Martin	11 & 12	John s	Owner
142	McLachlan, John	16	John s	Owner
143	Morris, John	17	John s	Owner
209	McKenzie, Lachlan	7	Prince n	Owner
144	Medcaff, Albert	3	John n	Tenant
215	McDonald, John	5 & 6	Duke s	Owner
151	Marren, James	8	John n	Tenant
153	McInnis, John	9 & 10	John n	Tenant
158	McKinnon, Wm.	16	John n	Tenant
168	Macey, Richard	pt 6	19 con. W. W.	Owner

Number on Assessment Roll.	NAME.	Lot.	Concession or Street.	Occupant, Owner or Tenant.
J190	McDonald, A. A.	19	Westwood	Tenant
201	McKenzie, John	7	Queen	Owner
202	McIsaac, John	8 & 9	Queen	Owner
208	McGrath, T.	6	Prince n	Owner
226	Munro, Donald	8	Centre n	Tenant
64	Niblock, James	pt 6	19 con. W. W.	Tenant
80	Noble, John	pt 2	King	Owner
J 94	Powell, Thos.	12	King	Owner
178	Phippen, Robt.	5	Westwood	Tenant
J 98	Peck, Richard	{ 2 & 3 2 & 3	Prince s } Duke }	Owner
212	Plewes, James	4	Prince s	Owner
16	Robinson, Alby	pt 2	King	Tenant
105	Ross, John	1 & 3	King	Owner
108	Ross, James	13	Broadway n	Owner
192	Ryan, Thos.	21	Westwood	Owner
149	Sweeney, James	pt 6	19 con. W. W.	Tenant
90	Stephenson, E. F.	w 1/4	King	Tenant
J101	Simpson, Wm.	12	King	Tenant
J121	Saynor, Wm.	10 & 11	Broadway s	Owner
125	Snowdon, Richard	2	Broadway n	Tenant
J127	Shoebottom, Geo.	15 & 16	Broadway n	Tenant
128	Stephenson, Duncan	15 & 16	Broadway n	Owner
129	Smart, Henry	9	Broadway n	Tenant
J130	Shields, John	9 & 12	Broadway n	Owner
155	Steele, Rod'k.	{ 12 14	John n } Centre }	Owner
163	Scott, Wm.	7	Anne	Tenant
J185	Smith, E. G.	10	Westwood	Owner
J200	Siddal, Joseph	4, 5 & 6	Queen	Owner
100	Soady, James	s pt 11	King	Tenant
58	Tedder, James	pt 6	19 con. W. W.	Tenant
382	Tedder, F.	{ pt 6 10 & 11	19 con. W. W. } Broad s }	Owner
67	Taylor, Samuel	lot in rear of 31,32& 33	Main w	Tenant
82	Thompson, Wm.	12	Broadway s	Owner
196	Turney, Hugh	2	Queen	Tenant
J 55	Vanalstine, Wm	7	Main St. w.	Owner
J 56	Vanalstine, Benj.	7	Main St. w.	Owner
160	Vanalstine, D. L.	17	John St. N.	Tenant
J181	Vanwyck, A. K.	pt 6 & 7	Westwood	Owner
159	Williams, Wm	16	John n	Tenant
169	Walsh, Thomas	pt 3	Ann w	Owner
183	Waun Robt	9	Westwood	Tenant

Number on Assessment Roll	NAME.	Lot.	Concession or Street	Occupant, Owner or Tenant.
189	Wells, Wm	17 & 18	Westwood	Owner
191	Willard, John	20	Westwood	Owner
193	Williamson, Wm	15	Queen	Owner
218	York, Peter	5 & 6	Duke n	Owner
221	York, John	1 & 2	Centre s	Owner

PART 2.—Persons entitled to vote at municipal elections only.

Number on Assessment Roll.	Name.	Lot.	Concession or Street	Occupant, Owner or Tenant.
59	Frazer, Miss	pt 6	19 con. W. W.	Owner
74	Benham, Mrs.	pt 1	King	Tenant
87	Burns, Miss	pt 3	King	Tenant
104	Bigg, Mrs.	pt 1 & 2	Westwood	Owner
38	Gough, Mrs.	1	Broadway s	Tenant
137	McKinnon, Mrs.	6 to 10	John s	Owner
140	McFarlane, Mrs	14 & 15	John s	Owner
141	Ham, Mrs	16	John s	Tenant
157	Shears, Mrs. Jas.	14 & 15	John n	Owner
161	Rutherford, Mrs. T	17	John n	Owner
179	Guest, Mrs.	5	Westwood	Owner
188	Finnigan, Mrs. Ann	16	Westwood	Owner
214	Cameron, Mrs	1, 2 & 3	Duke s	Owner
217	Aiken, Mrs. James	4	Duke n	Owner
225	Allen, Mrs. Frank	6 & 7	Centre n	Owner
29	Stewart, Mrs.	{ 17 15	{ Main e Broadway s }	Owner

POLLING SUB-DIVISION NO. 2.

To consist of all that portion of the village of Parkhill lying north of the Grand Trunk Railway track.

PART 1.—List of persons entitled to vote at both municipal elections and elections to the legislative assembly.

Number on Assessment Roll.	Name.	Lot.	Concession or Street.	Occupant, Owner or Tenant.
299	Appleton, John	24	McGillivray	Owner
J485	Arnold, John	1 to 6	Deleware e	Owner
510	Aikens, James	35 & 36	E Williams n	Owner
J507	Aikens, James	25 & 26	E Williams s	Owner
J 33	Bishop, Henry	2	McGillivray	Tenant
J289	Baird, Wm	13	McGillivray	Owner
324	Burns, Alex	e pt 12 & 13	n Main	Owner
334	Baynton, Wm	24	Main n	Owner
J359	Baird, Hugh C	13, 14 & 15	Mill n	Owner
J361	Baird, J. Creighton	13, 14 & 15	Mill n	Tenant
384	Blackwell, Thos	4 & 5	Emily n	Tenant
387	Bennet, Alfred	9	Emily n	Tenant
414	Burley, Walter	8 & 9	Station w	Tenant
J360	Baird, Oliver	17 & 18	Station e	Owner
459	Burley, Reuben	11	Pearl e	Owner
460	Bradt, Jonah	12	Pearl e	Owner
468	Bisset, Edward	13 & 19	Pearl w	Owner
469	Baxter, John	17	Pearl w	Tenant
494	Burr, Dan	29, 30 & 31	Ann n	Owner
J506	Burley, James	25 & 26	E. Williams s	Tenant
J278	Chamberlain, E. G.	5	McGillivray	Owner
J286	Cluney, Michael	7 & 8	McGillivray	Tenant
J301	Campbell, D. P.	25 & 26	McGillivray	Owner
47	Caw, Wm	8 & pt 7	n Main	Owner
318	Cameron, John	pt 11	n Main	Tenant
327	Cornell, Stephen	e pt 14 & 15	n Main	Owner
329	Cox, George	n 1/2 17, 18 & 16	n Main	Owner
347	Cook, Thos.	2	Mill s	Tenant
349	Cook, Wm. W.	pt 5	Mill s	Tenant
J357	Croxall, John	10 & pt 11	Mill n	Owner
394	Curts, John	9	Emily s	Owner
429	Currie, John	32, 33 & 34	Station e	Tenant
463	Coblaugh, Jonathan	e pt 20 & 21	Pearl e	Tenant
467	Couch, Thos.	18 & 19	Pearl w	Tenant
J480	Clark, Wm.	7, 8 & 9	Deleware w	Owner
484	Clarke, James	20, 21 & 22	Deleware w	Owner
J285	Dignan, Thos.	pt 7 & 8	McGillivray	Owner
302	Donaldson, Wm.	27	McGillivray	Owner
J306	Dutton, John	pt 1	n Main	Owner
372	Darrach, John	4 & 5	Broad n	Owner
J413	Duff, J. M.	5, 6, & 7	Station w	Tenant
J461	Dickenson, Thos,	{ 13 e pt 20 & 21	{ Pearl e } Pearl e }	Tenant Owner

Number on Assessment Roll.	NAME.	Lot.	Concession or Street.	Occupant, Owner or Tenant.
486	Dempsey, Samuel	e pt 20 & 21	Pearl w	Tenant
489	Dennis, Jas. H.	e pt 5 & 6	Elk w	Tenant
280	East, Thomas	30 & 31	n Main	Owner
337	East, John	32	n Main	Tenant
375	Emery, George	{ 9 & 10 pt 6	Broad n } 20 con. W. W. }	Owner
419	Elliott, Wm.	25, 26 & 27	Station e	Owner
J509	East, John, senr.	pt 5	20 con. W. W.	Tenant
31	Elliot, Thomas	{ pt 6 9	20 con. W. W. } Ellen s }	Owner
J293	Fussell, Frank	{ 18 22	McGillivray } Main n }	Owner
J317	Fairbanks, Charles	pt 11	Main n	Owner
434	Fountain, James	16, 17 & 18	Victoria w	Owner
437	Forrest, James	5 & 6	Pearl e	Owner
J267	Gibbs, John	pt 1	McGillivray	Owner
J310	Grundy, Thos.	pt 4	Main n	Tenant
J341	Griffith, John	7	Mill s	Owner
377	German, Wm.	s pt 2 & 3	Broad s	Owner
397	Gilbert, Abraham	1, 2 & 3	West Williams s	Owner
422	Glendenning, Robt.	19 & n pt 20	Station e	Tenant
433	Gleeson, John	{ pt 3 n 1/2 11	Union e } Station n }	Owner
496	Gilles, James	34	Ann n	Owner
J287	Hawkey, John R.	{ 8, 9, 10 1, 2 & 3	McGillivray } Broad }	Owner
J300	Hawkey, John I.	25 & 26	McGillivray	Tenant
J312	Hodgins, John	6	n Main	Tenant
J321	Humphries, A.	pt 12	n Main	Tenant
378	Hodgeman	e pt 14	n Main	Tenant
J 75	Harrison, John	5 & 6	Mill s	Owner
354	Hamilton, John, junr.	e pt 4	Mill n	Tenant
J268	Holtz, John	pt 11 & 12	Mill n	Owner
396	Hobbs, John H.	3	West Williams n	Owner
398	Hobbs, Dan.	3	West Williams n	Tenant
423	Hunniford, B.	19 & pt 20	Station e	Owner
456	Hagerman, Henry	3 & 4	Pearl e	Owner
511	Hastings, Fred	11	Pearl w	Owner
J313	Hastings, William	{ 7 to 13 7 to 13	Delaware e } Elk w }	Owner
362	Jackson, John W.	16	Mill n	Tenant
446	Jackson, Finlay	n 1/2 41 & 42	Richmond w	Owner
345	Jarvis, John	1	Mill s	Owner
J276	Kinnisten, James	s 1/2 4	McGillivray	Owner
290	Kay, Arcay	15	McGillivray	Owner
J297	Keefer, D.	22 & 23	McGillivray	Owner
J325	Knapton, John	w 1/2 14 & 15	n Main	Tenant
J326	Knapton, James	{ w 1/2 14 & 15 14 & 15	n Main } Pearl e }	Owner
367	Kent, Thos.	pt 6	Mill n	Owner

Number on Assessment Roll.	NAME.	Lot.	Concession or Street.	Occupant, Owner or Tenant
380	Kilborne, Alonzo	8	Broad s	Owner
490	Kerr, Wm.	e pt 5 & 6	Elk w	Owner
205	Keeler, Edw'd.	30	E. Williams n	Tenant
458	Kinnisten, Edw'd.	9 & 10	Pearl e	Tenant
J308	Levett, Henry	pt 3	n Main	Owner
J340	Lake, Stephen	w 3 & 4	Mills	Owner
J272	Lindsay, Peter	e pt 5 & 6	Delaware w	Owner
J479	Laughton, John	w pt 7, 8 & 9	Delaware w	Tenant
J270	Matheson, Neil	pt 2	McGillivray	Owner
J274	McKenzie, Donald	pt 3	McGillivray	Owner
294	Mathers, Lewis	19 & 20	McGillivray	Tenant
295	Mathers, Daniel	19 & 20	McGillivray	Owner
298	Munro, Andrew	24	McGillivray	Tenant
J303	Miller, Erastus	{ pt 6 s pt 12	20 con. W. W. } n Main	Owner
304	Miller, John B.	pt 6	20 con. W. W.	Owner
307	Marks, T. G.	pt 2	n Main	Owner
J316	Medcalf, Wm.	pt 11	n Main	Owner
J323	Miller, Archy	{ pt 13 pt 5	n Main } 20 con. W. W. }	Owner
333	Mathers, Harvey	lot 23	n Main	Owner
291	Mathers, Stephen	{ 36 to 46 16	n Main } McGillivray }	Owner
365	Mason, Jabez	5	Mill n	Owner
374	McCrae, Alex.	9 & 10	Broad n	Tenant
379	McGuire, Thompson	8	Broad s	Tenant
389	Marks, Edward	10	Emily n	Owner
J411	McIntosh, Alex.	2, 3 & 4	Station w	Owner
416	McDonald, James	10	Station w	Owner
417	McKenna, Cornelius	12 & 13	Station w	Owner
435	McInnis, Donald	{ 19 32 & 33	Victoria w } Victoria e }	Owner
437	McLeod, John	27	Victoria e	Owner
444	McDonald, Donald	{ 21, 22 & 23 21, 22 & 23	Front } Mills }	Owner
447	McLeod, Murdock	43	Richmond w	Tenant
452	Morrow, Robt.	46	Richmond w	Tenant
455	McLeod, Hugh	1 & 2	Pearl e	Owner
462	McDonald, John	16, 17, 18 & 19	Pearl e	Owner
J476	Manes, Edward	e pt 12 & 13	Pearl w	Owner
483	Mathers, Charles	16, 17, 18 & 19	Delaware w	Tenant
486	McIntyre, Dan	1 & 2	Elk w	Tenant
J492	McCallum, Malcolm	25 & 26	n Ann	Tenant
J493	McGillivray, Finlay	25 & 26	n Ann	Owner
508	McLeod, Alex.	36	E. Williams s	Owner
J311	McGladdery, Thomas	5	Main n	Tenant
443	McEwing, James	36 & 37	Victoria e	Owner
403	Neil, John	1	W. Williams n	Owner

Number on Assessment Roll.	Name.	Lot.	Concession or Street	Occupant, Owner or Tenant.
	ant, Own- Tenant			
J277	Phippen, Nicholas	n 1/2 4	McGillivray	Owner
J305	Phippen, E. J.	s pt 1	n Main	Owner
J315	Porte, Robert	pt 9	n Main	Owner
386	Patrick, John	32	n Main	Owner
J247	Paxman, Adam	{ 6 & 7 24	Broad n } Elen s }	Owner
388	Padden, George	10	Emily n	Tenant
J406	Phippen, Henry	19, 20, 21 & 22	Station w	Owner
J420	Phippen, Albert W.	19, 20, 21 & 22	Station w	Tenant
353	Pexton, W. G.	36 & 37	Victoria e	Tenant
J269	Ryckman, W. G.	s pt 2	McGillivray	Tenant
314	Rogers, T. L.	pt 7	Main n	Owner
J343	Robinson, Edward	12, 13 & 14	Mill s	Tenant
J344	Robinson, Fredrick	12, 13 & 14	Mill s	Tenant
378	Rosa, Hugh	4 & 5	Broad s	Tenant
J430	Robinson, T. C.	49, 51, 60 & 61	Union w	Owner
465	Robinson, Benj.	22	Pearl w	Tenant
477	Reid, John	10	Pearl w	Tenant
J275	Swartout, A.	pt 3	McGillivray	Tenant
283	Simpson, Joseph	pt 7 & 8	McGillivray	Tenant
284	Simpson, A. R.	pt 7 & 8	McGillivray	Tenant
J292	Stonehouse, D. L.	{ 17 25	McGillivray } n Main }	Owner
309	Scoon, John	pt 4	n Main	Owner
331	Smith, John	21	n Main	Tenant
332	Smith, Nelson	21	n Main	Owner
J223	Shoults, John	8, 9 & 10	Mill s	Owner
J342	Shoults, Wm	17, 18 & 19	Mill s	Owner
364	Summers, George	pt 17	Mill n	Tenant
J386	Shoults, Richard	6, 7 & 8	Emily n	Owner
400	Simpson, George	7 & 8	W. Williams s	Owner
401	Schram, Edward	9, 10 & 11	W. Williams s	Owner
J407	Smith, J. C.	{ 10 & 11 10	W. Williams n } Bethany }	Owner
J418	Simpson, Robt	15, 16, 17 & 18	Station w	Tenant
421	Shoults, George	1, 2, & 3	Station e	Owner
J425	Skippen, Alfred	23 & 24	Station e	Owner
J428	Sutherland, Robt	29, 30 & 31	Station e	Tenant
432	Sercomb, John	{ pt 3 n 1/2 11	Union e } Station }	Tenant
346	Tuck, Edward	2	Mill s	Tenant
350	Thompson, Joseph	pt 8	Mill s	Tenant
497	Tuck, James	34	n Ann	Tenant
481	Volk, Edward	10 & 11	Delaware w	Owner
J271	White, Robt.	pt 2	McGillivray	Owner
J281	Wilson, Angus	pt 6	McGillivray	Tenant
381	Winn, Anthony	10 & 11	Broad s	Tenant
383	Wilson, John F.	1, 2 & 3	Emily n	Owner
Owner				

Number on Assessment Roll	NAME.	Lot.	Concession or Street.	Occupant, Owner or Tenant.
399	Wilkinson, Wm. E.	7 & 8	W. Williams s	Tenant
115	Woodhull, T. B.	8 & 9	Station w	Owner
481	Waldick, Thomas	pt 2	Union e }	Tenant
486	Williams, Charles	{ s 1/2 11	Station w }	Owner
475	Wicksworth, Wm.	26	Victoria w	Tenant
		w pt 11	Pearl w	
273	Zeigler, O. H.	pt 2	McGillivray	Tenant
3868	Zapfe, Augustus	7	Mill n	Owner

PART 2.—Persons entitled to vote at municipal elections only.

Number on Assessment Roll	NAME.	Lot.	Concession or Street	Occupant, Owner or Tenant.
288	Campbell, Mrs.	11 & 12	McGillivray	Owner
296	Marks, Mrs.	22 & 23	McGillivray	Tenant
322	McNeil, Mrs.	n pt 12	n Main	Owner
386	Fyke, Mrs. D.	27	n Main	Owner
389	Buchanan, Mrs.	44 to 49	n Main	Owner
355	Thompson, Mrs. Ellen	w pt 6	Mill n	Owner
369	Grieves, Mrs.	8 & 9	Mill n	Owner
385	Hardy, Mrs.	4 & 5	Emily s	Owner
390	Gray, Mrs.	3	Emily s	Tenant
402	Chase, Mrs.	1	W. Williams n	Tenant
404	Chamberlain, A. Melia	2	W. Williams n	Owner
412	Fraser, Mrs.	2, 3 & 4	Station w	Owner
424	Shinner, Mrs. C.	22	Station e	Owner
472	Arnold, Mrs. J.	pt 14	Pearl w	Owner
487	Wallace, Miss Isabella	1 & 2	Elk w	Owner
488	O'Donnel, Mrs. Chas.	3 & 4	Elk w	Owner
503	Bows, Mrs. Elizabeth	28 & 29	E. Williams n	Owner

POLLING SUB-DIVISION NO. 3.

To consist of all that portion of the village of Parkhill lying South of the Grand Trunk Railway track, and east of Main street.

PART 1 —List of persons entitled to vote at both Municipal Elections and Elections to the Legislative Assembly.

Number on Assessment Roll.	NAME.	Lot.	Concession or Street.	Occupant, Owner or Tenant
256	Anderson, W. D.	26	Tain n.	Owner
35	Boucher, Dan	22	Main e	Owner
39	Bigg, E. M.	31 & 32	Main e	Owner
265	Beaubier, Thos.	26	Ardross s	Tenant
J 23	Clement, David F.	pt 5	19 con. W. W.	Tenant
232	Campbell, Dan	69 & 70	Catharine s	Tenant
248	Colvin, Charles	23	Ellen s	Owner
J244	Dickson, John H.	17 & 18	Ellen n	Owner
1	English, John	pt 5	20 con. W. W.	Owner
J 20	Elliot, Andrew	pt 5	19 con. W. W.	Owner
73	Goodman Kenneth	20	Ellen n	Owner
79	Graham, Wallace	26 & 27	Ellen s	Owner
10	Houston, John	2	Main e	Owner
J112	Hutchins, W. H.	39 & 40	Catharine e	Owner
249	Hamilton, John	9	Ellen s	Tenant
J251	Hanson, Joseph	28 & pt 29	Roskeen n	Tenant
J234	Jackson, Wm.	39 & 40	Catharine w	Owner
J236	Kirkpatrick, Wm.	{ 7 & 8	Mulcraig n	Owner
246	Kenny, Wm.	{ 7 & 8 16	Mulcraig s Ellen n	Owner
J 3	McLeod, D. N.	1	Main e	Owner
J 4	McLeod, Fred	1	Main e	Owner
J 9	McAuliffe, John	pt 1	Main e	Tenant
J 8	McLeod, Donald	pt 1	Main e	Owner
12	McIntosh, Dan	3	Main e	Owner
14	McAlpine, R. S.	pt 4	Main c	Owner
J 32	Marnin, Wm. O.	19 & 20	Main e	Owner
J 83	Mulvaney, T.	41	Catharine	Owner
J229	McDonald, Dan.	42	Catharine e	Owner
250	McMillan, Angus	43	Catharine e	Owner
233	McKinnon, Roderick	69 & 70	Catharine e	Owner
245	McInnis, Finlay	16	Ellen n	Tenant
252	Mathers, Varnum	pt 29 & 30	Roskeen n	Owner
239	Niblock, Joseph, senr.	11 & 13	Mulcraig	Owner
238	Niblock, Joseph, junr.	11 & 13	Mulcraig	Owner

Number on Assessment Roll.	NAME.	Lot.	Concession or Street.	Occupant, Owner or Tenant.
27	O'Brien, Thos.	14	Main e	Owner
235	Pope, Frank.	75 & 76	Catharine w	Owner
J 5	Ratray, Wu.	pt 1	Main e	Tenant
J 6	Rumford, Asa	pt 1	Main e	Tenant
30	Rogers, Arthur	18	Main e	Owner
242	Richardson, Ben	36	Ellen n	Owner
J243	Ross, Wm.	19	Ellen n	Tenant
258	Ross, Alex.	23	Tain n	Owner
13	Smith, A. D.	pt 4	Main e	Tenant
22	Shaw, Walter	pt 5	19 con. W. W.	Tenant
223	Shoults, John	{ n pt 5 5	Mulcraig } 20 con. W. W. }	Owner
J264	Stewart, Peter	25	Ardress s	Owner
266	Stewart, John	26	Ardress s	Owner
J 11	Tudor, Sanford	3	Main e	Tenant
37	Thompson, W. M.	24, 25 & 26	Main e	Owner
241	Tuberville, John	{ n pt 5 pt:5	Mulcraig } 20 con. W. W. }	Tenant
J 2	Watson, Thos.	pt 5	20 con. W. W.	Owner
J 21	Watson, John	pt 5	19 con. W. W.	Tenant
J 24	Wallace, William	pt 5	19 con. W. W.	Tenant

PART 2.—Persons entitled to vote at Municipal Elections only.

Number on Assessment Roll	Name.	Lot.	Concession or Street.	Occupant, Owner or Tenant.
7	Shinner, Miss Emma	pt 1	Main e	Tenant
19	Ross, Mrs. Jane	pt 5	19 con. W. W.	Tenant
31	Williams, Ellen	18	Main e	Tenant
36	Steel. ALn	24	Main e	Tenant
231	McDonald, Mrs.	53	Catharine e	Owner
237	Hodgkinson, Mrs.	9 & 10	Mulcraig	Owner
250	Wade, Mrs. Mary	23, & pt 29	Roskeen n	Owner
257	McLellan, Mrs.	23	Tain n	Tenant
261	Cameron, Mrs.	27 & 28	Ardress n	Owner
262	McArthur, Mrs. Helen	29	Ardress n	Owner
264	Stewart, Mrs. J.	25	Ardress s	Tenant

PART 3.—Persons entitled to vote at Elections to the Legislative Assembly only.
NONE.

BAYONPASQ-18X6V54 DE

Own-
nant.

Owner

Owner

enant
enant
Owner
Owner
enant
Owner

enant
enant
Owner

Owner
Owner

enant
Owner
enant

Owner
enant
enant

BAYONPASQ18X6V54 OE

Own-
nant.

enant
enant
enant
enant
wner
wner
wner
enant
wner
wner
enant

only.

I, T. Alex. Mayburry, Clerk of the Municipality of the Village of Parkhill, in the County of Middlesex, do hereby certify that parts one and three of the within list constitute a correct list for the year 1885, of all persons appearing by the last revised Assessment Roll of the said Municipality to be entitled to vote at elections for members of the Legislative Assembly, and that parts one and two constitute a correct list for the said year of all persons appearing by the said Roll to be entitled to vote at Municipal elections in said Municipality, and I do also certify that the aggregate number of names of persons upon the said list who are qualified to serve on juries, is one hundred and twenty seven (127), and I hereby call upon all electors to examine the said list, and if any omissions or other errors are found therein, to take immediate proceedings to have the said errors corrected according to law.

Dated this 14th day of August, 1885.

T. ALEX. MAYBURRY.

Clerk of the aforesaid Municipality of Parkhill,

Parkhill P. O.

