THE WEATHER:
FRESH SOUTHEAST WINDS; FAIR.
FRIDAY—CLOUDY; MILD.

London Evening Advertiser

WANT ADS FIND THEM.
HOUSE OR FLAT?
ON PAGE 10.

61ST YEAR. NO. 24107 | LONDON, ONTARIO, THURSDAY, OCTOBER 30, 1924. —TWELVE PAGES. | THREE CENTS.

BALDWIN TO BE PREMIER BY RECORD MAJORITY

King Appeals For Canadian Progressive-Liberal Party

BRITISH VOTERS PUT CONSERVATIVES IN POWER BY STRONGEST MAJORITY GIVEN ANY PARTY IN LAST CENTURY

Sweeping Political Change Puts Liberal Forces at Bottom of List.

MANY SURPRISES

Premier MacDonald, Lloyd George, Winston Churchill, Others Among Winners.

LABOR AS OPPOSITION

Many Former Canadians, Including Col. Hamilton Gault, Win Conservative Seats.

Associated Press Despatch.

London, Oct. 30.—The people of Great Britain have put a crushing end to their first experiment with a Labor government by returning the Conservative party to power in parliament with one of the strongest majorities recorded during the last century.

In this sweeping political change, the Liberal party has sunk to the weakest position it has experienced since the realignment of British political parties more than 90 years ago at the time of the reform bill.

With 585 out of the 615 seats in the House of Commons accounted for at 5 o'clock this afternoon, the Liberals had won only 40 and the Conservatives had already captured 384 and were increasing their lead constantly as the returns came in from the country districts. Labor had won 140 seats and was thus assured of being the official opposition party in the new parliament.

Within the next half hour, the returns showed that the Conservatives had gained more seats. Even if the Conservatives should lose all of these remaining seats they would have the largest majority in history.

In fact the ultimate majority bids fair to be the greatest the Conservative party has ever enjoyed in all its long life. Unlike the Labor government which has just fallen, the Conservatives will be able to rule as well as govern, and perhaps thus stay fixed in the governmental saddle for the full legal parliamentary lifetime of five years if they want to, so strong was the tide that has carried them to triumph.

BRITAIN'S PRIME MINISTER-ELECT.

Stanley Baldwin, former British premier, who goes back as head of the new Conservative government elected yesterday. Baldwin was returned by acclamation in the Bewdley riding of Worcestershire. He will assume his old position, intent on carrying out policies he had formulated and put into effect at the time of his government's defeat.

LLOYD GEORGE RETURNED.

Associated Press Despatch.

Carnarvon, Wales, Oct. 30.—Former Premier David Lloyd George, Liberal, was re-elected to the House of Commons, polling 16,058 votes to 3,401 for his Labor opponent, Professor Zimmern.

CHURCHILL BACK AGAIN.

Associated Press Despatch.

London, Oct. 30.—Winston Churchill, contesting as a Constitutionalist candidate in the Epping division of Essex, was elected to the House of Commons.

Frank Hodges, civil lord of the admiralty in the MacDonald government, was defeated in the Litchfield division of Staffordshire by his Conservative opponent, R. R. Wilson, who polled 14,588 to 12,512 for the Labor member.

Lady Terrington, Liberal candidate for the Wycombe division of Buckinghamshire, was defeated by General Sir A. C. Knox, Conservative. She polled 12,526 and General Knox 20,820.

Philip Snowden, chancellor of the exchequer in the MacDonald cabinet, retained his seat as member for the Colne Valley division of the west riding of Yorkshire.

The Duchess of Atholl was re-elected for the Kinross and western division of Perth and Kinross.

"WINDERMERE" WINS.

Associated Press Despatch.

London, Oct. 30.—Percy A. Hurd, Conservative, well known in Canada as a newspaper correspondent under the pseudonym of "Windermere," a former member of the British house of commons, won in the Devizes division of Wiltshire from E. Macfadyn, the Liberal member in the last parliament. Mr. Hurd's victory, which was a noted gain for Conservatism, was won by a majority of 4,359.

COL. GAULT A WINNER.

Associated Press Despatch.

London, Oct. 30.—A notable victory in the election yesterday was that of Lieut.-Col. A. Hamilton Gault, Conservative, formerly of Montreal, who won the Taunton division of Somersetshire from the Liberal party. It was a three-cornered fight, in which the Liberal member in the last parliament, J. H. Simpson, sought re-election, and Rev. G. S. Woods did battle as a Labor candidate. The vote was as follows: Col. Hamilton Gault, Cons., 13,930; J. H. Simpson, Liberal, 10,381; Rev. G. S. Woods, Labor, 2,441.

This was Col. Gault's second attempt to win Taunton for Conservatism.

Col. Gault is noted as the organizer and commander of the famous "Princess Pats," which regiment was among the very earliest participants in the war and suffered severely in battle.

GEN. SEELY DEFEATED.

Associated Press Despatch.

London, Oct. 30.—Major-General J. E. B. Seely, commander of the Can-

Please See Page 2, Column 1.

Latest Election Summary

Total Number of Seats	615
Seats Heard From	585

Standing of Parties

Conservatives	384
Labor Party	148
Liberals	40
Other Parties	14

Gains and Losses

Conservatives Gain	143 Seats
Laborites Lose	40 Seats
Liberals Lose	104 Seats

At Dissolution

Conservatives	246
Laborites	187
Liberals	156
Others	25
Vacant Seats	1

PREMIER NOT AT ALL SORRY TO GET REST FROM TOUGH JOB

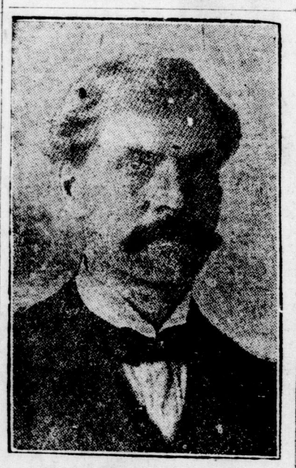

RAMSAY MACDONALD.

Labor premier of Great Britain, whose government has been badly defeated in the general election of yesterday. Premier MacDonald returned his own seat in parliament, defeating his Liberal opponent, Captain Williams in Aberavon division.

Ramsay MacDonald Declares He Doesn't Envy Problems That Conservatives Face.

Associated Press Despatch.

Cardiff, Wales, Oct. 30. — Prime Minister MacDonald, stopping here on his way to London, declared, in reply to calls for a speech, that defeat sometimes was the finest thing that could happen to any party. He asserted that with the present state of trade and general outlook, he did not envy the Conservatives their job.

Associated Press Despatch.

London, Oct. 30.—Some observers see in yesterday's polling returns a strong indication to preference for the two-party system, which stood the test of centuries in this country.

With nearly 7,000,000 votes counted, the Laborites had polled only about 625,000 less ballots than the Conservatives, while the Liberals, who last year received almost as many votes as the Laborites, were far behind.

The decline of the Liberals thus far is believed, in some quarters, to foreshadow ultimate verification of the many recent predictions that this election would sound their death knell as a distinct party.

The severest blow for the Liberals was the defeat of Mr. Asquith, whose loss to the Laborite Mitchell in Paisley, broke the Liberal record of 92 years in that constituency.

POWER SEEN IN MERGER OF 2 BANKS

London Financial Head Believes Further Steps Will Be Taken.

CUT OVERHEAD

Small Banks Suffering From Costs—Find Step Is Profitable.

There is no doubt that the merger of the Bank of Montreal and the Molsons Bank will have a strengthening effect insofar as the shareholders of the affected banks are concerned, in the opinion of a leading financier of London today.

"The idea of joining forces is a good one if not carried too far. It might mean in the long run that one or two banks will be the outcome in Canada. The smaller banks are suffering from large overheads and smaller deposits. There is a tendency on the part of depositors to do business with the larger banks," he stated.

"The amalgamation of one of the largest banks and one of the strongest of the small ones makes a strong combination. This might cause another pair to decide on merging to meet the competition, lower their overhead and increase their resources."

Officials of the local branches of the banks said today that they had no communication from headquarters other than that the proposition would be placed before the shareholders for ratification. This would occupy some months, Manager W. J. Ambrose of the Bank of Montreal is in Toronto today.

When the deal is completed there will be a closing of some branches, where there are now branches of both banks operating as in the case of Alvinston, Ontario, where there is a branch of each bank. The staffs will be absorbed as a matter of course for the business will tend to increase if anything.

May Close.

In London it is probable that some of the branch buildings will be closed, one official pointing out that it would hardly be reasonable to think of two branches operating as near each other as the Malsons at market square and the Bank of Montreal on market square. One of these would likely be closed.

There are four branches of the Bank of Montreal, and one of the Molson in London. The former has 94 branches in Ontario, the latter 67. There are branches of both banks at the following 17 points in Ontario: London, Toronto, Hamilton, Kitchener, Windsor, St. Thomas, Port Arthur, Ottawa, Owen Sound, Trenton, Meaford, Kingsville, Woodstock, Brockville, Belleville, Aylmer and Alvinston.

The Bank of Montreal has 409 branches in Canada, as follows: Alberta, 61; British Columbia, 45; Manitoba, 34; New Brunswick, 15; Nova Scotia, 15; Ontario, 94; Charlottetown, 1; Quebec, 80; Saskatchewan, 63; Yukon, 1.

Molsons Family.

The shares of the Molsons Bank are chiefly in the hands of the Molson family and relatives. There are but seven or eight shareholders in London. Approximately 200 shares of the Bank of Montreal are owned by Londoners. Most of the shareholders are women. The shares are divided among about 35 people, and are chiefly small blocks of seven to ten shares.

The following branches of the Bank of Montreal are located in Western Ontario: Ailsa Craig, Alvinston, Aylmer, Beachville, Bothwell, Brampton, Brantford, reslau, Chatham, Chatsworth, Chesley, Clarkson, Collingwood, Elora, Flesherton, Ford, Galt, Glencoe, Goderich, Granton, Guelph, Hamilton, Hanover, Hespeler, Holland Center, Holstein, Ingersoll, Kincardine, Kingsville, Kitchener, Komoka, Lawrence Station, Leamington, Lindsay, Listowel, London, Lucan, Markdale, Meaford, Midland, Mildmay, Mimico, Mitchell, Mount Forest, Muirkirk, Newbury, Orillia, Owen Sound, Paisley, Paris, Pelee Island, Port Lambton, Preston, St. George, St. Marys, St. Thomas, Sarnia, Stratford, Tara, Tavistock, Thamesville, Thorndale, Thoroid, Tilbury, Toronto, Tupperville, Walkerville, Walkerton, Wallaceburg, Waterford, Watford, West Lorne, Wheatley, Windsor, Woodstock.

Following are the points in Western Ontario where the Molsons Bank has branches: Alvinston, Amherstburg, Aylmer, Brucefield, Clinton, Coatsworth, Courtland, Delhi, Drumbo, Dutton, Exeter, Forest, Formosa, Glanworth, Harrow, Hensall, Highgate, Kingsville, Kitchener, Londesborough, London, Lucknow, Meaford, Merlin, New Germany, Norwich, Ottawa, Owen Sound, Port Arthur, Ridgetown, Simcoe, St. Agatha, St. Marys, St. Thomas, Teeswater, Thedford, Waterloo, Windsor, Woodstock, Zurich.

PREMIER MONROE RE-ELECTED.

Canadian Press Despatch.

St. Johns, Nfld., Oct. 30.—Premier Walter Monroe and Minister of Fisheries William Winsor were elected in the by-election in Bonavista division by twice the margin they obtained in the general election last June.

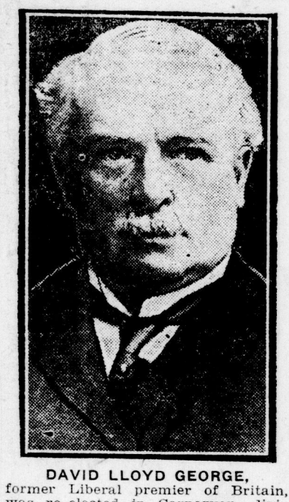

DAVID LLOYD GEORGE,

former Liberal premier of Britain, was re-elected in Carnarvon division, Wales, defeating the Labor candidate by a vote of 16,058 against 3,401.

LETHBRIDGE HAILS MACKENZIE KING

Premier Defends Liberal Administration Before a Packed Theatre.

Canadian Press Despatch.

Lethbridge, Alta., Oct. 30.—Before an audience that packed the Majestic theatre to overflowing, Rt. Hon. W. L. Mackenzie King last night defended his administration, enunciated the principles of Liberalism and sounded a call for unity on the part of the Liberals and Progressives in combining to protect from Toryism and the forces of reaction, the policies of progress to which both groups are pledged.

An outstanding point in the premier's address was his reference to a union of the Liberals and the Progressives in the next general election, predicting a return to power of the Conservatives unless the split in the ranks of those holding to progressive thought in Canada is not bridged.

1924 BUILDING BELOW LAST YEAR'S RECORD

Dwelling House Permits Number 344 in Ten Months Compared to 512 in 1923.

During the first ten months of 1924 permits for erection of dwelling houses in London have totalled 344, with a total value of $1,117,285. Inspection of records at the city hall today showed that the same ten months last year brought in applications for 512 houses, with a total valuation of $1,755,830.

House building in the city has not fallen away this year in the same manner that buildings of the general office and industrial type have. Last year, with permits totalling over $3,000,000, was the greatest building year in the history of the city.

This year's figures show that the average value of houses erected is $3,250. Last year the average was $3,429. October this year is ahead of October of 1923, and with 46 permits for dwelling houses already issued and much other building going on October will be one of the best months of the year.

HOWARD PAYS RESPECTS TO PRESIDENT COOLIDGE

Associated Press Despatch.

Washington, Oct. 30.—Sir Esme Howard, the British ambassador, called at the White House yesterday to pay his respects to President Coolidge upon his return here from a summer's vacation. He presented J. A. M. Elder, the new commissioner for Australia to this country, and General Sir John Hambury-Williams, marshal of the diplomatic corps in London.

Commander Walter M. Marks, a member of parliament of Australia, also called on the president.

I.O.D.E. URGES MORE RIGID INSPECTION OF IMMIGRANTS

Danger Is Seen in Not Having Proper Mental Examination Made.

FAVOR BRITISH

Word "Foreign" Is Removed From Resolution on Immigration Stand.

A resolution asking for better selection and more rigid inspection of immigrants was the chief center of discussion at this morning's session of the Provincial Chapter, I. O. D. E., meeting in Wesley hall.

The resolution brought in originally by Mrs. C. E. Burden of Toronto contained the word, "foreign," to which exception was taken by a large number of the assembled delegates. As a result a heated discussion followed. It was pointed out that there was a large percentage of the foreign population of the country which was made up of good citizens. And that for this reason the word "foreign" should not be embodied in the resolution.

An amendment to the resolution as suggested by Mrs. A. F. Rutter of Toronto, finally carried, and reads as follows:

"That the Provincial Chapter, I. O. D. E., place itself on record as being in favor of better selection and more rigid inspection of immigrants at the port of entry."

This amendment was seconded by Mrs. Laing of Galt.

Follows Report.

The resolution followed Mrs. A. H. Malcolmson's report on child welfare work. In this report, Mrs. Malcolmson pointed out that there should be a better inspection of immigrants. She made the statement that a large percentage of Canada's feeble-minded was being imported into the country every year. The reason was that, although these incoming people were being inspected by medical officers they were not being subjected to the necessary mental examination.

The feeble-minded class was becoming a danger to the country, she said. And the only remedy was the establishment of proper institutions for their segregation, psychiatric examination in early childhood and better inspection of immigrants at the ports of entry.

"Can we as women of Canada put up with this state of affairs?" she asked.

In her report she mentioned the recent establishment of a home school near Bowmanville for the care of delinquents from the juvenile court, and pointed to the fact that the only woman member of that board was a member of the Provincial Chapter of the I. O. D. E., Mrs. Malcolmson, herself.

More British.

Miss Margaret Edwards of Hamilton, in speaking to the resolution, declared that the foreign-born population was a big problem. Should we not urge upon the government a preponderance of immigrants from the British Isles, she asked.

Reports given this morning included the report on immigration, written by Mrs. S. T. Creet, and given to the convention by Mrs. A. F. Rutter of Toronto, and a report on the Haileybury hospital by Mrs. W. R. Jackson of Toronto. The meeting passed a resolution brought in by Mrs. F. J. Greenaway of this city, that any surplus from the Haileybury appeal fund be kept in trust by the provincial chapter, to be used in further appeals from that hospital.

Mrs. Harry Burkholder of Hamilton was in the chair for the morning session, which was preceded by several conferences of the different departments.

LONDONER BAGS 70 DUCK NEAR WALPOLE ISLAND

H. S. Blackburn, local master, with offices in the county building, has just returned from a duck shooting trip to the island of St. Anne, near Walpole island.

Mr. Blackburn reports that the weather was anything but favorable for duck shooting, but managed to bag 70 ducks in his eight-day trip.

"Windy weather, with a dark sky, is what we wanted," said Mr. Blackburn, "but we had nothing but sunshine and still, warm days. We only had one day's good shooting in the marsh."

Mr. Blackburn was accompanied by Col. Morgan of London, and the Messrs. Clarkson of Toronto.

Swiss Law Claims a Life Breaking 22-Year Record

Associated Press Despatch.

Berne, Switzerland, Oct. 30.—The death penalty was inflicted yesterday in Switzerland for the first time in 22 years at Altdorf, capital of the canton of Uri, when Clement Bernet was guillotined for the murder of a young girl, who surprised him while in the act of burglary.

There is no official executioner in Uri, and the authorities had considerable difficulty in finding anyone to carry out the sentence. A train hand, who offered to do the job for 500 francs, was forbidden by the federal railroad management, when other employees threatened to strike if he were allowed to cast "discredit" upon them. At the last moment a mechanic was induced to pull the trigger, releasing the knife.

Bernet was the least concerned person at the execution. Becoming converted while in prison, he refused to appeal for commutation, and as he approached the scaffold he tore the black hood from his head, exclaiming: "My victim stared death in the face; it is but just that I do likewise."

W. G. RAYMOND, M.P.,

who addressed the I. O. D. E. provincial convention last night and spent today in London renewing acquaintances with many friends.

BUSINESS SLUMP CAUSES MERGER

Molsons Bank Shareholders Will Hear Actual Facts Tuesday Next.

Canadian Press Despatch.

Montreal, Oct. 30.—The actual facts with respect to the condition of the Molsons Bank and the underlying reasons for its merger with the Bank of Montreal as announced last night, will be placed before the shareholders of the former institution at a meeting in the head office here next Monday afternoon, when, it was stated this morning, the whole situation would be clearly outlined.

It is understood that the general consequences of business depression and a considerable amount of non-liquid loans are believed to have played an important part in making the amalgamation advisable in order to afford the greatest degree of protection to the shareholders of the Molsons Bank.

WELLINGTON STREET WILL OPEN TONIGHT

Paving Plans Are Completed by Workmen This Morning.

Wellington street south will be opened up tonight from Horton street to the Thames river, permitting through traffic either way. The street has been closed or partially closed for negrly two months, while extensive paving operations were engaged in.

Four blocks of asphalt pavement, with islands in the center of each block, have been completed. The last few yards of paving were laid this morning, and the job completed at 11 o'clock. The asphalt will be sufficiently cooled to permit traffic tonight.

BELOVED PHILOSOPHER LAID TO REST IN APPIN

Friends From Far and Wide Attend Funeral of Peter McArthur.

A great Canadian poet, philosopher and novelist, Peter McArthur, who died at Victoria hospital Tuesday, was laid to rest this afternoon in a quaint village cemetery at Appin.

Funeral services, short but impressive, commenced at 2 o'clock at Mr. McArthur's home. In a plot at Eddie's cemetery, in which lie Mr. McArthur's father and mother, pioneer settlers of Ontario, the "Sage of Ekfrid," a maker of Canadian literature, was interred.

Many of his friends, some farm companions of his early childhood, came from all parts of the country to pay their last respects to a loved character and one who had made his mark in the literary world.

Rev. William Willans of St. John's Anglican church, of which Mr. McArthur was a member, conducted the services.

RUSSIA SUSPENDS PAPER MONEY.

Associated Press Despatch.

Moscow, Oct. 30.—The central executive council has decided to suspend the issuance of paper money.

MATTHEWS BAPTISTS' PRESIDENT

Shields Is Elected to Board of Governors of McMaster University.

LONDONER CHOSEN

Dr. Bowley Green Is Elected Vice-President of the Convention.

George Matthews of Toronto was elected to serve his second term as president of the Baptist convention of Ontario and Quebec at this morning's session.

The five men elected to the board of governors of McMaster university, which included Dr. T. T. Shields of Toronto, were George Matthews, J. N. Shenstone, H. L. Stark and Gordon Edwards.

Dr. Shields, in nominating Mr. Matthews as president, stated that in view of the settlement reached at last night's meeting he proposed a change in the customary use of the convention of having a layman succeed a pastor in the presidency, and would strongly recommend Mr. Matthews for his second term.

"It is with the greatest pleasure that I nominate him for the office," said Dr. Shields. "It may be a change from our customary procedure, but I am sure that it is justified and will meet the wishes of the convention."

Fifth Man.

In the election of the board of governors, the result given out officially today substantiates the list given in the Advertiser this morning, as being the probable new members. Gordon Edwards was elected as the fifth man to fill in a vacancy, and his election was secured on the motion of Dr. G. T. Webb, by the secretary casting a ballot. Mr. Edwards had not the sufficient number of votes to qualify in the usual way.

President Matthews, though he at first declined office, was at length persuadde to accept, and in doing so, expressed the fervent wish that every member of the convention would start afresh with a larger vision of life.

"I am prepared to do my part in the office of president, if I can be of any service to the convention," he said.

Dr. Bowley Green of Talbot street Baptist church, London, was elected first vice-president of the convention, and Gordon Edwards of Ottawa the second vice-president.

Annual reports of the Christian stewardship committee and the church edifice board were considered at the morning session.

Dr. C. C. McLaurin of the western missions and Principal Sweet of Brandon college made an appeal for an increase in the annual contributions to the work of the church in the west. Dr. McLaurin stated the annual need of the western missions as $24,000, and hoped that the churches in the east would see their way clear in the future to meet this requirement.

Rev. W. W. McMaster, Rev. C. H. Schutt and Rev. W. E. Hodgson were

Please See Page 3, Columns 4 and 5.

The Weather

FORECASTS.

Today — Fresh east to southeast winds; fair.

Friday—Strong southeast to south winds; partly cloudy and quite mild.

Pressure has increased over the St. Lawrence valley and Atlantic coast, while a deep depression is moving northeastward across South Dakota.

The weather has been mostly fair from Manitoba to the maritime provinces, and unsettled with showers in Saskatchewan and Alberta.

Snow is falling in the vicinity of Edmonton.

Temperatures.

The highest and lowest temperatures during the 24 hours previous to 8 a.m. today were:

Stations.	High.	Low.	Weather.
Victoria	52	42	Fair
Calgary	44	30	Cloudy
Winnipeg	54	46	Cloudy
Port Arthur	52	48	Cloudy
Parry Sound	60	36	Clear
Toronto	54	38	Fair
Kingston	56	34	Fair
Ottawa	56	28	Fair
Montreal	50	30	Clear
Quebec	40	30	Clear
Father Point	38	14	Clear
St. John	44	28	Clear
Halifax	48	32	Cl

LOCAL TEMPERATURES

The highest and lowest temperatures recorded in London during 24 hours previous to 8 o'clock last night were: Highest, 60; lowest, [illegible]

The official temperature for 12 hours previous to 6 [illegible] were: Highest, 50; [illegible]

Barometer

Wednesday—[illegible]

Today—8 p.[illegible]

THORNTON WOULD READJUST RATES

Advocates Re-examination of Entire System of Freight Charges.

Special to The Advertiser.

Brantford, Oct. 29.—That the entire structure of freight rates should be re-examined by the railway commission with a view to readjusting them so that satisfactory arrangement could be made to the country at large, was advocated by Sir Henry Thornton, chairman and president of the Canadian National Railways, in an address delivered before the Brantford city council, citizens and representatives of adjoining municipalities at a luncheon held in the Brantford golf and country club today.

Sir Henry made the foregoing recommendation following the introduction in his address of the discussion over the Crow's Nest agreement.

"The Crow's Nest agreement," said Sir Henry, "has become a distinct issue. The railway companies availed themselves of the judicial procedure for the determination of this controversy, and they applied to the railway commission for settlement, as this was a function of that body. It was right and proper that the matter should be referred to them; any other procedure would have been a violation of business judgment, common sense, and a protection of your interests." The case was fully argued by both sides, and the commission rendered its decision.

FRENCH INTERNAL LOAN NOW NEARS LAUNCHING

Ten-Year Bonds Totalling 500,000,000 Francs to Bear 5 Per Cent Interest.

Associated Press Despatch.

Paris, Oct. 30.—All arrangements for the new internal French loan have been completed, and the cabinet will give its final approval at today's meeting, says Le Journal. The loan will be issued Nov. 12 to Dec. 19, in slices of 500,000,000 francs. The amount of the issue is unfixed, the government reserving the right to stop the sale of it if it considers enough has been subscribed.

The bonds, maturing in ten years, will bear 5 per cent interest.

The government will begin redeeming the loan progressively after the sixth year, the slices to be paid off being decided by lot. In addition to other attractions, the government guarantees that the bonds will not be abandoned to their fate on the market.

BRITISH VOTERS ELECT CONSERVATIVE GOVT.

Concluded From Page 1.

adian cavalry in the war, met defeat in the Isle of Wight, which he represented as Liberal member in the last parliament. General Seely was defeated by Capt. P. D. McDonald, Conservative, who received 5,402 more votes than Gen. Seely, in a three-cornered fight. It is interesting to note that all three candidates have military titles, the third man in the battle at the polls being Major H. E. Weaver, Labor candidate.

WHY LADY ASTOR WON.

Associated Press Despatch.

Plymouth, Eng., Oct. 30.—Lady Astor, Conservative, who retained her seat in the House of Commons in yesterday's election by a majority of 5,079 over the Labor candidate, Capt. G. W. Brenan, today attributed her success at the polls "to the fact that Great Britain prefers the Union Jack and steady progress rather than revolution and socialism."

The weather yesterday was extremely bad, and the partizans of Lady Astor assert that if fair skies had beamed upon the voters her majority would have been still greater.

SIR ARTHUR WINS SEAT.

Associated Press Despatch.

London, Oct. 29.—Col. Sir Arthur Holbrook, who was elected in the Basingstoke division of Hampshire in a three-cornered fight by 6,129 majority over his Liberal opponent and sitting member, is well known in Canada. He has made several trips to the dominion and took an active part in the empire press conference in 1920, in Canada. Sir Arthur is a Conservative. He was defeated by Lieut.-Commander R. T. Fletcher, Liberal, by a narrow margin last year.

PREMIER RE-ELECTED.

Associated Press Despatch.

Aberavon, Oct. 30.—Prime Minister Ramsay MacDonald was re-elected. Mr. MacDonald received 17,724 votes, while his Liberal opponent, Capt. W. H. Williams, polled 15,624.

SPECIAL MEETING.

Early next week a special meeting of the board of health will likely be held to discuss problems of sewage disposal and elimination of factory wastes from the Thames river. City Engineer W. P. Near has reported to the board that he is ready to meet with them any time now and discuss present arrangements as well as recommendation for the future.

A FRESH IMPORTATION OF
YARDLEY
(ENGLAND.)
TOILET GOODS
NOW IN.
STRONG'S
DRUG STORE
184 Dundas Street.

KE
GENUINE GAS, also Hard Coke, $12.50 ton.
mpany
$21W. tf

HOW THE THREE PARTIES CHANGED STRENGTH

Conservative Seats

Wakefield—R. G. Ellis. Great Yarmouth—Sir Frank Meyer. Stockton-on-Tees—H. McMillan. Oxford—C. Bourne. Manchester, Withington—Dr. T. Watts. Wallasey—Sir R. D. Chadwick. Exeter—Sir R. L. Newman. Cheltenham—Sir J. T. Agg-Gardiner. Salford West—F. W. Astbury. Salford North—S. Fineburgh. Manchester Exchange—E. B. Fielden. Bury—Captain C. Ainsworth. Nottingham East—E. Brocklebank. Dudley—C. E. Lloyd. Bournemouth—Sir Henry P. Crofts. Grimsby—W. G. Womersley. Darlington — W. A. Pease. Lancashire, Darwen—Sir F. B. Sanderson. The Hartlepools—Sir W. Sugden. Nottingham Central—A. Bennett. Tynemouth—Major A. West-Russell. Nottingham South—Lord H. Cavendish-Bentinck. Liverpool, Fairfield—Major J. B. Cohen. Manchester, Rusholme—F. B. Merriman. Manchester, Moss Side—C. B. Hurst. Manchester, Blackley—W. J. H. Briggs. Rossendale—R. Waddington. Bath—Capt. C. T. Foxcroft. Southport—Col. G. Dalrymple-White. Oldham—A. Duff Gordon (one seat out of two). Eccles—A. Bethal. Reading—W. G. Williams. Gloucester—Lieut. Col. J. N. Horlick. Blackpool—Sir Walter de Freice. Lancashire, Middleton and Prestwich—S. Sandiman. Chelsea—Sir S. Hoare. Leicester East—Capt. J. D. Loder. Rochester—G. F. Hohler. Hackney North—Capt. A. U. M. Hudson. Hackney Central—Sir R. Gower. Plymouth, Sutton—Lady Astor. Bootle—Col. B. L. Henderson. Hastings—Lord Eustace Percy. Liverpool, Wavertree—J. A. Tinne. Marylebone—Sir D. M. Hogg. Lancashire, Waterloo—Capt. M. Bullock. Worcester—W. P. C. Greene. Woolwich West—Sir H. Kingsley-Woods. Liverpool, Everton—Col. H. C. Woodcock. Westminster Abbey—O. Nicholson. Hampshire, Winchester—Major G. R. J. Hennessey. Leicester South—Capt. G. Waterhouse. Birkenhead West—J. R. Nuttal. Middlesex, Acton,—Sir M. Brittain. Warrington—Capt. A. C. Reid. Sheffield, Eccles—A. Harland. Liverpool, Walton. Sir H. W. Chilcock. Brixton — Sir Newton Moore. Manchester, Hulme—Sir J. Nall. Greenwich—G. H. Hume. Walthamstow East—Sir Hamar Greenwood. Paddington North—W. G. Perriz. Newport—R. G. Clarry. Liverpool, Kirkdale—Sir John Pennefather. Newcastle-on-Tyne North—A. Gratton Doyle. Ashton-under-Lyne—C. Honan. Battersea South—Viscount Curzon. Lancashire, Royton — A. Davies. Birkenhead East—Col. W. H. Stott. Liverpool, West Derby—J. S. Allen. Birmingham West — Austen Chamberlain. Cardiff East—Sir Kinlock Cook. Holborn—Lieut.-Col. Sir J. Remnant. Brighton, two seats—Major G. C. Tyrone and Commander A. Cooper Rawson. York—J. A. R. Marriott. Plymouth, Drake—Sir A. S. Benn. Cardiff South—Capt. Evans. Ealing—Sir H. Nield. Rochester, Chatham—Lieut.-Col. J. D. C. Moore-Brabazon. Bradford Central—J. F. Hope. Hampstead—G. Balfour. Middlesex, Finchley—Major Cadogan. Sheffield Park—S. Deans. Blackburn (one seat out of two)—Sir H. M. Henn. Portsmouth North — Sir Bertram Falle. Yorkshire, Pudsey—Sir F. Watson. Croydon, South—Sir W. M. Thompson. Sheffield, Hallam—Major-General Sir Frederick Sykes. Croydon, North—Col. G. K. Mason. Bristol, West—Col. G. A. Gibbs. Kensington, North—P. G. Gates. Wimbledon—Sir J. Power. Cardiff, Central, L. Lougher. Bolton—J. H. Cunliffe (one of two seats). Southend-on-Sea—Viscount Elvedon. Portsmouth Central—Sir H. S. Foster. Portsmouth, South—Major H. R. Cayzer. Hammersmith, North—E. Ashmead-Bartlett. Hammersmith, South—Sir W. Bull. Bristol, Center—Sir T. Inskip. Birmingham, Edgbaston—Sir F. Low. Middlesex, Brentford—Col. Grant-Morden. Ipswich—Sir J. Ganzon. Willesdon, East—Lieut.-Col. F. G. Stanley. Middlesex, Enfield—Col. R. Applin. Leicester, South—Capt. C. Waterhouse. Birmingham—J. S. Crooks. Walsall—W. Preston. Middlesex, Twickenham—Sir W. Joynson-Hicks. Birmingham, Dudderton—J. B. Burnam. Birmingham, Aston—Sir E. Cecil. Birmingham, Yardsley—A. R. Jepscott. Middlesex, Woodgreen—G. Locker-Lampson. Tottenham, South—Major P. R. Malone. Birmingham, Sparkbrook—L. S. C. Amery. Birmingham, Mossley—P. J. H. Sannon. Birmingham, Erdington—Sir A. Steel-Maitland. Birmingham, Handsworth—Commander O. Locke-Lampson. East Ham, North—C. W. Crook, Bradford, North—E. Ramsden. Kingston-on-Thames—F. G. Penny. Camberwell, Northwest—E. T. Campbell. Lewisham, East—Lieut.-Col. A. Pownall. Lewisham, West—Sir P. Dawson. Bromley—Col. Hon. G. James. Middlesex, Harrow—Major I. Salmon. Leyton, East—E. E. Alexander. Leyton, West—J. D. Cassels. Forfarshire—Sir H. Hope. Preston-on-Heath—A. R. Kennedy. Derby-on-Heath—Sir Richard Luce. Wolverhampton, West—Sir R. Bird. Camberwell, Dulwich—Sir F. Hall. Middlesex, Hendon—Sir P. Lloyd Graeme. Northampton—Sir A. Holland. Fulham, East—Col. Vaughan Morgan. Fulham, West—Sir C. Cobb. St. Pancras, North—Capt. I. Fraser. Kent, Dartford—Col. A. MacDonell. Hythe—Sir Phillin Sassoon. St. Pancras, Southeast—J. W. Hopkins. St. Pancras, Southwest—Major R. W. Barnett.

Staffordshire, Stafford—Hon. W. C. Ormesby Gore. Wiltshire, Swindon—R. M. Banks. Hampshire, Basingstoke—Sir A. Holbrook. Carlisle—Hon. W. Wateon. Wiltshire, Salisbury — H. Morrison. Cumberland, Penrith and Cockermouth—A. C. N. Dixey. Northamptonshire, Kettering—Colonel Manning Butler. Cheshire, Chester—Sir C. Cayzer. Northamptonshire, Daventry—Capt. Hon. E. A. Fitzroy. Cambridge—Sir D. Newton. Leeds, central—Sir C. Wilson. Leeds, northeast — Major J. D. Burchell. Hornsey—Capt. Wallace. Suffolk east—Lord Huntingfield. Cheshire, Stalybridge and Hyde—E. W. H. Wood. Cambridgeshire — Capt. R. Briscoe. Sussex east, Lewes—Capt. B. Beamish. Surrey, Epsom—Sir R. Blades. Coventry—Major Boyd Carpenter. Leeds north—Sir G. Beckett. Sussex east—Sir George Lloyd. Essex, Romford—Hon. C. A. Rhys. Perth and Kinross—A. N. Skelton. Cumberland northern—Capt. Hon. Donald Howard. Somerset, Yeovil—Major G. F. Davies. Surrey eastern—J. W. Galbraith. Wiltshire, Westbury — Capt. W. W. Shaw. Wiltshire, Devizes — Percy Hurd. Wandsworth, Putney—S. Samuel. Hampshire, Aldershot—Lord Wolmer. Essex, Malden—Major R. Brise. Essex, Chelmsford—Sir H. C. Bennett. Lancashire, Widnes—G. C. Clayton. Northamptonshire, Peterborough—Sir H. L. C. Brassey. Kent, Maidstone—Commander Bellairs. Oxfordshire, Henley—Capt. R. R. Henderson. Lindsey, Gainsborough—Capt. F. C. Crookshank. Essex, Saffron, Walden—W. Foot-Mitchell. Suffolk, west Bury, St. Edmunds—Hon. W. Guinness. Suffolk, East Woodbridge — Sir A. Churchman. Essex, southeastern — H. W. Looker. Lancashire, Chorley—Capt. H. D. Hacking. Dorset, southern—Major R. D. Yerburgh. Stirling, western—Commander G. R. Fanshaw. Dorset, western—Major W. P. Colfax. Bucks, Aylesbury—Sir A. Burgoyn. Kent, Isle of Thanet—Hon. E. Harmswort. Holland, Boston—A. W. Dean. Shropshire, Shrewsbury — Lord Sandon. Stoke, Newington—G. W. Jones. Yorkshire, Cleveland—Sir H. Hart Goff. Suffolk, Sudbury—Col. H. W. Burton. Buckinghamshire, Buckingham — Capt. G. E. Boyer. Kenteven, Grantham—Sir V. Warrender. Wiltshire, Chippenham—G. A. Gastett. Wandsworth, Balham and Tooting—Sir A. Butt. Somerset, Frome—G. K. Peto. Bedfordshire, Midland—Gen. W. Warner. Yorkshire, Sowerbury—G. Shaw. Hertfordshire, Hertford—Rear Admiral Sueter. Hertfordshire, St. Albans—Col. F. B. Freemantle. Kent, Gravesend — I. G. Albery. Hampshire, Petersfield—Col. Nicholson. Essex, Harwich—Sir F. G. Rice. Gloucester, Thornbury—Capt. D. Gemston. Suffolk, East Lowestoft — G. Rentoul. Kesteven, Stamford—H. W. Smith-Carrington. Hertfordshire, Hertford—S. Roberts. Somerset, Wells—Sir R. A. Sanders. Hertfordshire, Hemel Hempstead—J. C. Davidson. Yorkshire, Thirsk and Malton—E. R. Turton. Surrey, Farnham—A. M. Samuel. Cheshire, Crewe — E. Craig. Cheshire, Wirral—J. Grace. Glasgow Hillhead—Sir Robert Horne. Northumberland, Hexham—Major E. C. Browne. Yorkshire, Pontefract—Gen. Ingham-Brooke. Essex, Colchester—Sir L. Worthington-Evans. Lindsay, Horncastle — H. Haslam. Isle of Wight—Captain T. D. McDonald. Kent, Seven Oaks—Captain H. W. Styles. Kent, Dover—Major the Hon. J. J. Astor. Renfrew Eastern—A. M. McRobert. Hertfordshire, Hitchin—G. M. Kindersley. Sussex, East Grinstead—H. S. Cautley. Yorkshire, Skipton—E. R. Bird. Kent, Ashford—Major S. S. Fields. Shropshire, Oswestry—W. C. Bridgeman. Kent, Canterbury—R. A. McNeill. Wandsworth, Clapham — Sir John Leigh. Glasgow, Kelingrove—Captain W. E. Elliott. Hampshire, Farnham — Sir J. H. Davidson. Wandsworth, Streatham — Sir W. Lane Mitchell. Glasgow, Partick—Major H. Brounlindsay. Renfrew, Western — Lieut.-Col. McKinnon-Shaw. Ayr and Bute, Bute and Northern—Lieut.-Col. Sir A. Hunter-Weston. Monmouth, Monmouth—L. Forestier-Walker. Berkshire, Windsor—A. A. Somerville. Gloucestershire, Forest of Dean—J. Wignall. Somertshire, Weston Super Mare—Lord Erskine. Lindsay, Louth—Col. A. P. Henige. Lancashire, Lancaster — Sir G. Strickland. Sussex east Horsham and Worthing—Earl Winterton. Warwick and Leamington—Captain A. R. Eden. Somerset, Taunton—Col. Hamilton Gault. Isle of Ely—Sir Lucas Tooth. Cornwall, St. Ives—J. A. Hawk. Warwick, Rugby — Captain D. Margesson. Lancashire, Clitheroe—Captain W. Brace. Kent, Canterbury — R. J. McNeil.

BY ACCLAMATION

Belfast, Queen's University — T. Sinclair. Belfast East—Capt. H. Dixon. Belfast South—T. Moles. City of London—E. C. Grenfell. City of London—Sir Vansittart Bowater. Kensington South—Sir William Davison. Lancaster, Fylde—Lord Stanley. Liverpool, Exchange—Sir Leslie Scott. Paddington South—H. D. King. Salop, Ludlow—Col. Windsor Clive. Warwickshire, Tamworth—E. M. Iliffe. Westminster, St. George—J. M. Erskine. Worcestershire, Bewdley—Stanley Baldwin. Yorkshire, East Howdenshire—Hon. F. S. Jackson. Yorkshire, North Richmond—Col. Murrough Wilson. Yorkshire, West Ripon—E. F. L. Wood.

Liberal Seats

Oldham (one seat out of two)—Sir E. W. M. Grigg. Accrington—J. H. Edwards. Blackney, South—Capt. G. Jones. Swansea—Rt. Hon. W. Runciman. Lancashire, Stretford—Sir T. Robinson. Bristol, North—Col. H. Guest. Greenwich—Sir Godfrey Collins. Bethnal Green, Southwest—T. A. Harris. Stoke-on-Trent—Lieut.-Col. J. Ward. Plymouth, Davenport—L. H. Hoare-Belisha. Blackburn (one seat out of two)—J. Duckworth. Wolverhampton, East—G. R. Thorne. Walthamstow, West—Major H. E. Crawford. Montrose district—Sir R. Hutchinson. Bradford, East—T. D. Fenby.

Derbyshire, Chesterfield—D. Kenyon.

Lancashire, Haywood and Ratcliffe—Capt. A. England.

Anglesey—Sir R. J. Thomas.

Yorkshire, Spen Valley—Sir John Simon.

BY ACCLAMATION

Caithness and Sutherland—Sir A. Sinclair. Cardigan—R. H. Morris. Halifax—J. H. Whitley. Middlesborough West—Trevelyan Thompson. Orkney and Shetland—Sir Robert Hamilton. Ross and Cromarty—Ian MacPherson.

Labor Seats

Burnley—Rt. Hon. Arthur Henderson. Middlesborough East—Miss E. Wilkinson. Barnsley—J. Potts. Lincoln—A. A. Taylor. Wigan—J. A. Parkinson. Manchester, Gorton—J. Compton. Lancashire, Farnworth—P. Greenall. Lancashire, Ince—S. Walsh. Dewsbury—Ben Riley. Manchester, Platting—Rt. Hon. J. R. Clynes. Manchester, Hardwick—T. Lowth. Leigh—J. Tinker. St. Helen's—J. Sexton. West Bromwich — F. O. Roberts. Leicester—F. W. P. Lawrence. Huddersfield—J. H. Hudson. Yorkshire, Doncaster—W. Paling. Barrow-in-Furness—J. Bromley. Nelson and Colne—A. Greenwood. Newcastle-on-Tyne—C. R. Trevelyan. Woolwich, East—H. Snell. Manchester, Clayton—J. E. Sutton. Liverpool, Edgehill—J. H. Hayes. Stoke-on-Trent—S. Clows. Deptford—C. W. Bowerman. Bristol, East—W. Baker. Monmouth, Pontypool—T. Griffiths. Smethwick—J. E. Davidson. Stoke-on-Trent, Burslem—A. MacLaren. Lancashire, Ince—S. Walsh. Derbyshire, Ilkeston,—J. H. Oliver. Bethnal Green, Northeast—W. Windsor. Sheffield, Attercliffe—C. H. Wilson. Willesden, West—S. P. Viant. Finsbury—G. M. Gillette. Paisley—R. Mitchell. Wednesbury—A. Short. Bolton, two seats—A. Law. Bermondsey—Dr. A. Salter. Lancashire, W. Houghton—R. J. Davies. Edmonton—F. A. Broad. Camberwell, Peckham—H. Dalton. Wolverhampton, Billeston—J. Baker. Newcastle-on-Tyne — J. H. Palen. Birmingham, King's Norton — R. Denison. Tottenham, North—R. C. Morrison. East Ham, South—A. J. Barnes. Camberwell, North—C. G. Annon. Newcastle-on-Tyne, East—M. Connell. Yorkshire, Elland—W. C. Robinson. Newcastle-under-Tyne—Col. J. D. Wedgewood. Bermondsey, Rothermite—B. Smith. Rochdale—W. Kelly. Sheffield, Brightside—A. W. H. Ponsonby. Duncae (2)—E. D. Morrell. Preston—T. Shaw. Yorkshire, Shipley—W. McKinder. Derby (2 seats)—J. H. Thomas. Dunibarton district—D. Kirkwood. Southwark, Centre—H. Day. Southwark, Southeast—P. W. Naylor.

Rotherham—F. W. Lindley.

Leeds, South—H. C. Charleton.

Ayr and Bute—J. Brown.

Northamptonshire, Wellingborough—W. G. Cove.

Gateshead—J. Beckett.

Glamorgan, Aberavon — Ramsay MacDonald.

Stepney, Limehouse—Major C. R. Atlee.

Yorkshire, Hensworth—J. Guest. Merthyr, Tydvil—T. H. Hall. Leeds Southeast—Sir Henry Slosser. Lanarkshire, Rothwell—J. Robertson. Yorkshire, Rothwell—W. Lunn. West Ham, Silverton—J. Jones. Nottinghamshire, Mansfield—F. B. Farley. West Ham, Stratford—T. Groves. Islington South—W. S. Clause. Glasgow, Govan—N. McLean. Glamorgan, Gore—D. R. Grenfell.

CO-OPERATIVES ELECTED.

Sheffield, Hillsborough—A. V. Alexander. Bradford, South—W. Hurst.

PROHIBITIONIST ELECTED.

Dundee (one seat of two)—E. Scrymegeour.

BY ACCLAMATION

Carmarthen—Dr. J. H. Williams. Glamorganshire, Neath—W. Jenkins. Glamorganshire, Ogmore — Vernon Hartshorn. Monmouthshire, Abertillery—George Barker. Monmouthshire, Bedwellty—Charles Edwards. Monmouthshire, Ebbwvale — Evan Davies. Rhondda East—Col. Watts Morgan. Yorkshire, Normanton—F. Hall. Yorkshire, West Wentworth—G. H. Hirst. Rhonda West.

KIWANIS CLUB APPEALS TO ALL CITIZENS TO VOTE

Last year 16,121 voters stayed away from the polls. So far as election returns show, government has always been run by a minority. There will be a stockholders meeting of the city of London on Dec. 1. Vote as you please—but please vote. Be a citizen for one day at least.

That is the spirit of a yellow circular which has been sent to every voter in London, an exhortation from the London Kiwanis club to come out and vote on election day. Copies of the pamphlet have been inclosed in envelopes containing notices to voters and 'city activities,' which have been sent out by the city clerk's department.

NEW BASEBALL DIAMOND IS PROGRESSING WELL

The autumn program of work at the new Queen's park baseball diamond and athletic field is nearly completed, and many favorable comments are heard regarding the appearance of the field.

"I should think the appearance alone, from a spectator's viewpoint, is worth the work done on the field," W. P. Near, city engineer, stated this morning. No seeding has been done this year, but the field will be sown early in the spring and the park put in use as soon as weather permits.

START ON FAIR.

J. H. Saunders, superintendent of the Guelph winter fair, left this morning for the Royal City to start organization work for this winter's fair. He will be back in London for the week-end and will then return to Guelph for another two weeks.

NEW CITY POSTOFFICE IS AGAIN AGITATED

City Clerk Urges Ottawa To Take Action and Aid Unemployed.

Agitation for a new postoffice for London has been renewed and today City Clerk Sam Baker sent a letter to Ottawa, urging that the federal government take early action so as to provide work for the unemployed.

Ald. L. H. Douglass, in speaking of the movement, points out that a few years ago the government was requested to construct a new postoffice for London, but no action was taken. If the building could be started now it would not only add to the prestige of the department and the appearance of the government buildings, but would provide a much needed source of work for London's unemployed.

Mayor Wenige and other members of the council, faced with the task of providing work for the unemployed, are heartily in favor of the scheme.

LONDON G.W.V.A. BAND WILL PLAY IN TORONTO

Forty members of the local Great war veterans' association band will journey to Toronto on Sunday to give several concerts in connection with a poppy day campaign which is being held in that city.

The band, in charge of C. C. Irwin, will leave London at 5 o'clock on Sunday morning on the C. N. R. Harry Wray, president of the local command, will accompany the band.

Toronto issues a special invitation to the local musicians to be present when the poppy day campaign commences on Sunday. The local veterans' band is the only organization of its kind in the Dominion.

DRIVING AUTO WHILE DRUNK IS CHARGED TO LONDONER

A young Londoner faced a charge of driving his motor car while under the influence of liquor when he appeared in police court this morning.

Along with a friend he was arrested by police officers at an early hour this morning.

William Henderson, counsel for the denfendants, asked that the case be adjourned until tomorrow. He was allowed to go under $200 cash bail. His companion paid bail amounting to $25.

ATTEND FUNERAL.

County Clerk John Stuart and Sheriff Donald Graham were among the county officials who attended the funeral of Peter McArthur at Ekfrid this afternoon.

Rummage Sale
AT EAST END HALL.
Corner Dundas and Rectory,
TONIGHT AT 7 O'CLOCK AND
SATURDAY MORNING AT 10 A.M.

EVERETT REMAINS AS ADMINISTRATOR

Court, However, Rules Against Him As Heir of Levi Everett.

Special to The Advertiser.

Woodstock, Oct. 29.—Judgment was given by Judge Wallace today in surrogate court in the action over the estate of the late Levi Everett of East Zorra. The plaintiffs, a nephew and three nieces, John L. Gould, Barabara Maxwell, Barbara Ann Woodger and Mary Elizabeth Ruston, all of Michigan, were found to be heirs, but the court refused to revoke letters of administration issued to Thomas Everett, the defendant.

HIGH COST OF SHAVING HITS COUNTY BASTILLE

Stubble Grown in Jail Atmosphere Plays Havoc With Razor Blades.

The stubble manufactured on the chins of prisoners at the county jail is apparently just as tough as some of the prisoners themselves, only more so. Just one short week ago there was a requisition for another package of razor blades for the jail safety razor, and County Clerk John Stuart, who hands out the requisitions thought that jail beards would be well looked after for some time to come.

Whiskers, however, flourish at great length in the county pen. There is something in the jail atmosphere that makes hair stand up and whiskers stand out. Some of the vagrants which finally land in the bosom of the jail have not manipulated a razor for weeks, and it would be easier to saw a jail bar with a bread knife than razz the stubble from a hobo's cheek with a razor.

In fact, one turnkey, with an inventive turn of mind, has been working for some time on a combination razor-scythe which, he states, will shave the prisoners in the morning, and mow the lawn in the afternoon.

The box of blades purchased a week ago have already been sharpened twice, and a requisition was made this morning for two more boxes. The high cost of shaving at the jail bids fair to be quite an item in the jail budget from now on.

Conspirators Shipped Away

Brazilian Government Breaks Plot to Take President.

Associated Press Despatch.

Buenos Aires, Oct. 30.—The conspirators whose revolutionary plot against the Brazilian government was frustrated last week have been shipped to an island off the coast of Rio Janeiro to join a number of other political enemies of the government confined there, according to uncensored news advices received by steamer.

The conspirators were composed mostly of dissatisfied naval elements. They are alleged to have planned seizing the battleship Minas Geraes, firing a shell against the presidential palace, and then capturing President Bernadenes in the confusion.

BOARD IS DENOUNCED IN PASS RATES ROW

Winnipeg Businessmen Call Upon Government to Reverse Crow's Nest Order.

Canadian Press Despatch.

Winnipeg, Oct. 30.—Charges that the board of railway commissioners had flagrantly disregarded statutory and constitutional law in its recent decision regarding the Crow's Nest Pass rates, were made in a resolution unanimously adopted at a meeting attended by 300 prominent business men here last night.

It was claimed that by its action the board had changed a mere question of railway rates into one of prime and gravest constitutional importance, and the meeting demanded the restoration and perpetuation of government by law and the supremacy of parliament in all matters of law and public policy.

The government was also called upon to reverse the board's order, and to direct the railways to wipe out the discrimination existing prior to the order going into effect this week.

Obituary

MARION WAUGH.

Marion Waugh, sister of Dr. William Waugh, died yesterday afternoon in this city. The funeral will be held tomorrow afternoon in Chatham.

Rev. D. C. McGregor of St. Andrew's Presbyterian church and Rev. Dean Tucker of St. Paul's cathedral will conduct services in London prior to the funeral in Chatham.

Miss Waugh is survived by three brothers, George and James of Detroit and William of London.

CADET TROPHY OFFERED FOR GENERAL EFFICIENCY

Lieut.-Col. George H. Gillespie, district cadet officer, has announced that a trophy will be given to the school cadet corps making the highest number of points for general efficiency. All corps in military district No. 1 are eligible.

There will be second and third prizes. The annual inspection will take place in May when the pudging will be done on hte following points: general standard; this includes appearance, steadiness and turnout: drill, company platoon and section; efficiency of N. C. O's and officers; physical training and shooting.

PUT TO WORK.

About twenty new men were put to work yesterday on the Emery street sewer as a relief measure. The regular city workmen for the district are on the job, but a number of previously unemployed have been taken on, and will work in week-about shifts with other gangs.

Party Gains and Losses

Conservative Gains.

Camberwell Northeast, from Libs.
Bradford North, from Libs.
East Ham North, from Lab.
Kent, Dartford, from Lab.
St. Pancras North, from Lab.
St. Pancras Southeast, from Lab.
Leyton East, from Lab.
Tottenham South, from Lab.
Forfarshire, from Libs.
Middlesex, Barrow, from Ind.
Hackney North, from Libs.
Hackney Central, from Libs.
Bootle, from Libs.
Liverpool-Wavertree, from Libs.
Oldham (one of two seats), from Lab.
Eccles, from Lab.
Reading, from Lab
Leicester East, from Lab.
Warrington, from Lab.
Birkenhead West, from Lab.
Greenwich, from Lab.
Cardiff South, from Lab.
Bradford Central, from Lab.
Northampton, from Lab.
Salford South, from Lab.
Salford West, from Lab.
Salford North, from Lab.
Manchester Exchange, from Libs.
Nottingham East, from Libs.
Lancashire Darwen, from Libs.
The Hartlepools, from Libs.
Nottingham Central, from Libs.
Manchester, Rusholme, from Libs.
Manchester Mosside, from Libs.
Wakefield, from Lab.
Great Yarmouth, from Libs.
Stockton-on-Tees, from Libs.
Oxford, from Libs.
Manchester, Withington, from Libs.
Bath, from Libs.
Southport, from Libs.
Blackpool, from Libs.
Bolton (one seat), from Lab.
Ipswich, from Lab.
Portsmouth Central, from Libs.
Derby (one seat), from Lab.
Willesden East, from Libs.
Cardiff East, from Libs.
Birkenhead East, from Libs.
Liverpool West Derry, from Libs.
Middlesex Finchley, from Libs.
Leicester South, from Libs.
Walthamstow East, from Lab.
Lancashire Royton, from Libs.
Stirling Western, from Lab.
Somerset, Frome, from Lab.
Kent, Gravesend, from Lab.
Carlisle, from Lab.
Northamptonshire, Kettering, from Lab.
Coventry, from Lab.
Essex, Malden, from Lab.
Essex, Southeastern, from Lab.
Lindsay, Gainsborough, from Libs.
Buckinghamshire, Aylesbury, from Libs.
Shropshire, Shrewsbury, from Libs.
Stoke, Newington, from Libs.
Yorkshire, Cleveland, from Libs.
Suffolk, Sudbury, from Libs.
Wiltshire, Chippenham, from Libs.
Bedfordshire, Midland, from Libs.
Yorkshire, Sowerby, from Libs.
Hampshire, Basingstoke, from Libs.
Wiltshire, Salisbury, from Libs.
Cheshire, Stalybridge and Hythe, from Libs.
Wiltshire, Westbury, from Libs.
Wiltshire, Devizes, from Libs.
Essex, Chelmsford, from Libs.
Essex, Harwich, from Libs.
Gloucester, Thornbury, from Libs.

Labor Gains.

Middlesbrough East, from Libs.
Dewsbury, from Libs.
Stoke-on-Trent, from Libs.
Burslem and Paisley, from Libs.
Barrow-in-Furness, from Cons.
Lincoln, from Cons.
Wolverhampton, from Cons.
Camberwell Peckham, from Cons.
Southwark, Central, from Libs.
Birmingham, King's Norton, from Cons.
Newcastle-upon-Tyne East, from Libs.
Yorkshire Ellan, from Libs.
Rochdale, from Libs.
Newcastle-on-Tyne West, from Libs.
Gateshead, from Libs.

Liberal Gains.

Welsh University, from Independent.
Battley and Morley, from Labor.
Swansea West, from Labor.
Hackney South, from Labor.
Bristol North, from Labor.
Swansea, from Labor.
Bradford East, from Labor.
Bermondsey West, from Labor.
Walthamstow West, from Labor.

Independent Gains.

Battersea North, from Liberals.

Co-operative Gains.

Bradford South, from Libs.

PROVINCIAL POLICE AWAIT NORTON NEWS

Phantom Fourth Member of Melbourne Robber Gang Rumored in Toledo.

Provincial police, who have been investigating a rumor from Ohio detectives that George Ernest "Pat" Norton, wanted in this city on a charge of bank hold-up and murder, has been found in Toledo, have received no further word regarding the bandit from Ohio officers.

Major-Gen. Victor Williams, commissioner of Ontario police, received a letter several days ago from a member of the Ohio detective bureau, stating that he was quite positive Norton was residing in Toledo. He asked General Williams for full particulars and identification of Norton. These, according to a statement made to The Advertiser by General Williams, were forwarded immediately.

Members of the provincial police department told The Advertiser today that the case was being thoroughly investigated.

RECEIPT WITHOUT STAMP BRINGS FINE OF $25

Failure to place an excise stamp on a receipt for more than $10 cost Ezra Merkley $25 and court costs when he appeared before Magistrate Graydon today.

Merkley was charged under the inland revenue act by Inspector Cecil Webbe. A receipt for payment on a motor car issued by Merkley was displayed in court.

Although Merkley claimed he had attached a stamp to the receipt at the time of issuance, the receipt bore no stamp nor trace of where a stamp had been affixed when it was inspected by Magistrate Graydon.

"The act is widely violated," Magistrate Graydon said. "The only way to stop it is by imposing a substantial fine. It will be $25 dollars and costs or one month in jail."

CASE OVER WILL STARTS IN COURT HOUSE TODAY

The county court action of Mrs. Ida Hunter, executrix of the will of the late C. Edgar Hunter, against her brother-in-law, William Hunter, for $1,809.71, which the plaintiff alleges is due the estate, is in progress at the court house today before County Judge J. C. Judd.

Mrs. Hunter, questioned by her counsel, J. M. McEvoy, K.C., went over the various amounts said to be due the estate, and stated she and her husband had expended $1,030.79 on a mortgage which should have been paid by the defendant.

The latter claims that the estate has received all the money due, and asks that the action be dismissed with costs. J. W. G. Winnett is acting for Mr. Hunter.

BOY AND GIRL SUFFOCATED AS FIRE SWEEPS HOME

Canadian Press Despatch.

Hull, Que., Oct. 30.—Two children were suffocated by smoke in a fire of unknown origin which broke out in an upstairs back room of their home last night. Uguette, aged six, and Renalde, aged four, daughter and son, respectively, of Leon St. Laurent, were the victims, the only child saved being a boy, Mario, aged 18 months. Their parents were away for the evening, a nurse being left in charge.

FEWER PERMITS.

The school attendance department has thus far, since Sept. 1, issued 40 home permits and 112 employment certificates to pupils of school age.

These figures are somewhat lower than the corresponding figures for last year.

REAL ISSUE LACKING AS U. S. ELECTIONS NEAR

Three Big Political Parties Now on Home Stretch of Presidential Race.

Associated Press Despatch.

New York, Oct. 30.—The standard-bearers of the three major political parties, who will seek the indorsation of the people of the United States on Nov. 4, continued their last-minute efforts today to garner votes.

Despite charges and counter-charges of slush funds and the like, raised before the senate campaign committee investigating campaign expenditures, and despite the vast amount of speech-making which has taken the leading candidates across the continent and back again, the electors were still without any real issue on which to base election day enthusiasm.

NEW FLAG POLE.

The old flag pole surmounting the court house will soon be used as fodder for the jail kitchen stove. Plans for a steel flag pole to stretch 75 feet from the ground have been received at the county clerk's office and will be looked over by Warden C. C. Henry when he visits the city tomorrow.

SOUTHERN ROUTE PUBLICITY PLANS

Municipalities Organize To Secure Traffic of Tourists.

Special to The Advertiser.

St. Thomas, Oct. 29.—Final steps were taken this afternoon at a meeting of the representatives of the municipalities on the southern route of the provincial highway system to make the new federation of communities a working organization to secure greater popularity for the route. In order to finance the new association it is proposed to sell memberships at a nominal fee.

Mr. McPherson, vice-president of the association, addressed the meeting and D. H. McIntyre had a number of communications from other centers indorsing the plan.

The newly paved highway between Aylmer and St. Thomas will be opened in two weeks. The road on the New Sarum hills has been improved, the new bridge erected, the valley road straightened, the west hill straightened and the grade reduced six per cent.

Two little boys giving the names of Reuben and Fred Fox were found wandering around in Mount Pleasant by Inspector Eacrett and J. L. Axford. They said their home was in Middlemiss. They were taken to the children's shelter, while inquiry is made.

FEDERAL APPEAL BOARD WILL SIT IN LONDON

The federal appeal board, representing the department of justice, Ottawa, commence a ten-day session at the court house here on Friday, Oct. 31, hearing appeals of

DRUNKEN DRIVER DRAWS SEVEN DAYS

Hamilton Man Is Convicted in City Court—$200 Fine Also Imposed.

GIN IS FOUND

Following a motor accident on King street last night, a Hamilton man was sentenced to seven days in the common jail and fined $200 and costs in police court this morning. He was charged with driving a car while under the influence of liquor and with having liquor in a place other than a private dwelling.

He was driving a car which struck another driven by Joseph Dutton, 96 Briscoe street, near the King street bridge shortly before 8 o'clock last night. He was injured in the crash. When policemen arrived on the scene he was placed under arrest.

Five constables, Sergeants Middaugh, Mackie, Lucas and Last and P. C. Howie and two eyewitnesses of the accident, gave evidence for the crown.

The police officers all stated that the motorist was staggering when brought to police station.

Through his counsel, J. G. Gillanders, the prisoner claimed that he was staggering after he had been struck in the motor collision. He received a severe blow on the face, he stated, and became dazed.

The police went to the man's room at a local hotel. There they found a quart bottle containing gin.

"Gasoline and motor cars do not mix, and this thing has to be stopped," the magistrate said.

He pleaded guilty to the charge of having liquor in his hotel bedroom, for which the $200 fine was imposed.

GRAVE VANDALS FADE AFTER WARNING GIVEN

Desecration of graves in the Jewish cemetery on Oxford street has been stopped entirely, High Constable Wharton stated this afternoon.

"I have received no further reports in the matter and am quite confident that whoever the parties were that were responsible for the outrages, they have been scared away for good," said the high constable.

Volunteer bands of London Hebrews kept watch on the cemetery night and day about a month ago following the smashing of headstones and other acts of vandalism in the cemetery.

NOT FOR SPORT.

The East London town hall will not be used for basketball or indoor baseball games. A half dozen requests have come from organizations of the east district, asking for permission to use the hall for indoor sports. However, opinion of aldermen asked is that now that the hall has been renovated, it should not be used for sports.

France's Attitude To Soviet Pleases

Associated Press Despatch.

Moscow, Oct. 30.—France's recognition of Soviet Russia is hailed with keen satisfaction throughout the country, the newspapers in lengthy front page articles pointing out the advantages which are expected to accrue to both countries. General satisfaction also is expressed that the alleged Zeinoff letter to the British communists, which created such a ctir in Great Britain, had no effect upon the French government.

"POSSIBLES" FEW FOR MAYOR'S CHAIR

Wenige Stands Alone With Nomination Day Two Weeks Away.

With scarcely more than two weeks until nomination day, Mayor G. A. Wenige appears to be the only candidate for the 1925 mayoralty. Those opposed to a third term, through acclamation, have brought forth a number of prospects, but in each case prospective candidates have declined to run.

"I haven't the time to give to the job," declared Ald. John Anderson, whose name has been mentioned in various circles for some days past. "I haven't decided yet whether or not I'll be a candidate for alderman. But I'm certainly not thinking of contesting the mayoralty."

Ald. Edwin Smith and Ald. Frank McKay, admitted to have a large following amongst the electorate, have declined the offers of friends and declare that they will not be candidates for the chief magistracy. Ald. McKay says that it is a matter of lack of time, and Ald. Smith, while admitting that he received splendid support in the election during the eight years he was a school trustee and when he successfully contested Ward four last year, declares that he is not ready to "come out" for the mayoralty.

With none of the present aldermen ready to offer themselves as mayoralty candidates, the same spirit is heard in other circles where many private citizens have turned down the requests of friends.

GAMBLERS FINED.

Five enthusiastic followers of a famous pastime, crap-shooting, paid $10 and costs each for violation of the Lord's Day act in police court this morning. The youths were interrupted in an interesting game by the police. They pleaded guilty to the charge and paid their fines out of court.

STEAMER ARRIVALS.

New York, Oct. 29. — Homeric, Southampton.

Liverpool, Oct. 29.—Nubian, Halifax.

MAYOR PUTS BAN ON PAY OF PIPER

"They Can't Beat the Mayor," Wenige Says, in Suspension of Inspector.

An order stopping the pay of A. M. Piper, suspended building inspector, was issued by Mayor G. A. Wenige to City Treasurer James Bell at noon today. The mayor ordered that no salary be paid Mr. Piper from Monday night until further action is taken in the case.

According to Mr. Wenige, the building inspector will remain suspended until such time as No. 2 committee may see fit to reinstate him. They cannot do this, according to bylaw, until the next regular meeting night, which happens to be Nov. 11, six days before nomination day.

"The matter is in the committee's hands," Mayor Wenige told The Advertiser. "They will get my evidence then. They can't beat the mayor on this or any other thing.

"The inspector had to admit to me that he had been under the influence of liquor and had neglected his duties," the mayor declared, when asked if Mr. Piper had taken an affidavit stating his regret that he had been drinking and had neglected his duties. The paper was signed yesterday by Mr. Piper in the presence of the mayor and City Clerk Sam Baker, and without stating any specific date, the building inspector attested that he had been under the influence of liquor while on duty and had neglected his duty.

"That's up to the committee to decide," his worship replied when asked how this paper would affect the inspector's suspension. "I am not taking any other action now. The matter is all in their hands."

Assistant Inspector Ed. O'Connor is in charge of the department in the absence of the suspended inspector.

UNSTAINABLE INK SOUGHT IN SCHOOL

Novel Plank Placed in Platform of East High "Lit" Party.

A hot election is in progress at the East collegiate between "The Hesitates" and "The Precipitates" in the election of officers for hte school literary society.

Form representatives have been elected as follows: Grace Wilkey, 4A; Jessie Walker, 3A; Lottie Armstrong, 3B; Lillian Brazill, 2A; Stewart Duncan, 2B; Florence Talbot, 1A; Ted Wilson, 1B; Violet Tucker, 1C.

The student body will be assembled in the auditorium of the Central collegiate this afternoon for the purpose of hearing addresses by the different candidates for office.

The Hesitates with their motto, "hatez-vous lentement" (hasten slowly), are supporting the following slate of candidates; president, Campbell Edwards; vice-president, Sadie Hill; secretary, Jean Gordon; corresponding secretary, Robert Rider; treasurer, Mary Anderson; marshal, James Hendry. The party platform embraces the following points: the purchase of a moving picture machine for classroom use; the establishment of a students' appeal committee; the establishment of a research department for the discovery of an ink that will stain nothing but paper; the publication of a school magazine; the establishment of a lost and found department.

The Precipates with their motto, "initium facere non veremur" (we do not fear to begin), are supporting the following candidates: president, Gordon Purdy; vice-president; Irma McClurg; secretary, Gladys Mantle; corresponding secretary, Mary Heasman; treasurer, Mary Wright, marshal, Bernard Fitzmaurice. The party platform embraces the following points: the purchase of a school phonograph; the offering of a suitable prize for a suitable school song; the purchase of a supply of rubber heels for the lates; the production of a school play; the provision of life preservers for cases of emergency.

The elections will be held tomorrow with regular polling booths opened at 8:30 a.m. manned by regular scrutineers, poll clerks and returning officer.

The original method and enthusiastic manner with which the students of the East collegiate elect their literary officers is a distinctive feature of the activities among the students.

PUBLIC SCHOOLS ASKED FOR MUNICIPAL VOTING

Use of Eighteen or Nineteen of Larger Buildings Is Requested by Officials.

Eighteen of the nineteen public schools have been requested for use as polling stations for the municipal elections on Dec. 1 next.

Though three or four polling subdivisions will be placed in some of the schools, the regular work of the school will be only slightly interfered with, and that in only one or two cases. Use will be made of principal's room, teachers' room and nurses' room in order not to disturb the regular classroom work.

In this connection it is rather interesting to note that for the provincial plebiscite on the O. T. A. recently only three or four of the schools were used as polling places. Of course, the difference is that for the municipal elections the council has to pay for the polling places, and thus the money is directed to board of education coffers, which are practically council coffers.

In the other case the provincial government foots the bill, and thus when the polling booths are placed in stores and private houses the financial benefit goes directly to the individual citizens.

HALLOWEEN PARTY.

The pupils of Talbot street kindergarten class, under Miss Gertrude Bapty, will hold their customary halloween masquerade party tomorrow morning. The children go to school dressed in halloween costume, play halloween games and later are served with halloween refreshments.

MATTHEWS CHOSEN HEAD OF BAPTIST CONVENTION

Concluded From Page 1.

re-elected to the church edifice board.

It took seven and a half hours for the Baptist convention here to decide on some form of resolution dealing with the action of McMaster university in conferring an honorary degree on President Faunce of Brown university, which would satisfy two opposing factions in the inter-provincial convention.

Dr. T. T. Shields of Toronto introduced a resolution as an amendment to the report of the university, which asked the convention "without intending any reflection upon the distinguished recipient of the degree, declares that the action of the university senate must not be interpreted as indorsing the theological views of the modernist theologian referred to, and reaffirms its adherence to its doctrinal standard as incorporated in the charter and trust deeds of the university."

This proved the stumbling block to the whole convention for the next six hours. The afternoon session being adjourned at 7:30, resumed at 8:30, and a final solution of the impasse which developed between the Shields faction and the members supporting the university senate was not reached until 11:15.

From 10 o'clock onwards the efforts of the delegates were directed to finding the remedy, and every form of amendment was proposed to the convention. In every case these were met with the Gibraltar-like rigidity of the side which thought it stood to lose by the amendment, and personalities were introduced into the argument, as the convention became tired and relations somewhat strained.

Proposes Committee.

At 10:30 President Matthews proposed the appointment of a committee to consist of Dr. Shields, Chancellor Whidden, of the university; Rev. Linton, Dr. Farmer and J. S. Moore, to attempt a compromise, which after forty minutes of seclusion it was able to do.

This product of the committee read as follows: "Be it resolved, that in view of the discussions which have from time to time taken place in connection with the conferring of honorary degrees by the senate of McMaster University, this convention without intending any reflection on the senate, relies on the senate to exercise the greatest care in conferring degrees of religious leaders whose theological views are known to be out of harmony with the cardinal doctrines of the principles of evangelical Christianity."

This compromise amendment was moved by Dr. T. T. Shields and seconded by Chancellor Whidden. It was carried unanimously and the convention, rising to its feet, sang the Doxology in token of gratitude at its release from an intolerable position. Several delegates after the session was concluded stated that it was the most difficult situation they ever remembered as taking place in this convention of Ontario and Quebec.

The real battle of the day took place in the voting on an amendment to Dr. Shields' amendment to the report of the university, moved by John McLauchlin of Waterford, and seconded by Dr. Rose of Peterborough, expressing the complete confidence of the convention in the senate and board. The vote showed 262 to 264, and the amendment was lost.

In the evening, Joseph Wearing of Peterboro summed up the situation, the feeling of the senate party in these trenchant words:

"The real issue here tonight is not what action shall McMaster take in the conferring of degrees, but shall this convention be dominated by one man who would, like the old Colossus, stand astride it and who uses methods no decent lawyer would use. That is the real thing to be decided tonight and that is the real issue at stake."

If this was the case, the final compromise at midnight leaves the convention exactly where it stood at 2 o'clock in the afternoon, with the exception that some direct personalities were added to the dispute.

Ask Motions Withdrawn.

Just prior to the adjournment at 7:30, Dr. Kierstead of the university suggested a way out by asking both Dr. McLauchlan and Dr. Shields to withdraw their motions on the understanding that the Toronto association's resolution should be immediately put to a vote of the convention. This was agreed to by the two men concerned, but before the resolution in question could be put adjournment was declared to be in order, and it was left till the evening session.

This resolution called for a strict investigation of the character and theological views of all prospective recipients of degrees before the conferring of them.

An adjournment had been asked at 7 o'clock, but it met with defeat at the hands of the house, and in a standing vote of the house at the second motion to adjourn at 7:30 it seemed as if the large majority of the convention was opposed to the motion. However, President Mathews ruled otherwise.

Chancellor H. P. Whidden, commenting on the report, stated that the university should certainly not be considered to indorse the views of any recipient of an honorary degree, and in reply Dr. Shields stated that if this had been incorporated in the report in black and white where it could be shown to the churches he would have raised no objection.

Stating his objections to President Faunce, Dr. Shields said: "A great principle is at stake on which I will not compromise, and that is that the university should grant degrees to a man who decries the Saviour and a man who, more than any other theologian in the world today, despises our Lord."

Insinuating Charged.

Intermittently throughout the day Dr. Shields was censored by individual delegates for what they termed "this great campaign of insinuation and slander which has been conducted, and which has brought the university of McMaster into disrepute." In some cases articles from the Gospel Witness were read, though always amidst a chorus of "noes" and "sure, go ahead and read it," from the floor of the house. Finally Dr. Shields defended himself on the ground that the members of all the churches had the right to the facts of the case, and that columns of the Canadian Baptist, the official organ of the convention, was denied to some of them. He rebutted the allegations of conducting a campaign of insinuation.

Objections to the Toronto association's resolution came from every member of the convention supporting the senate, the reason being given that it was a direct censure of the senate, and that if carried it would prevent the granting of any honorary degrees to distinguished men, as no public man would agree to a close investigation of his personal views on theology as a necessary precedent to the granting of the degree.

The Advertiser was told late at night that Rev. T. T. Shields intends making a strong bid for the presidency at the election for the president of the convention today.

McMaster university has a record enrollment for the year, according to the annual report presented to the convention yesterday. The figures show 124 students for the ministry, the highest the institution has ever had.

S. J. Moore of Toronto, presenting the report, congratulated the present chancellor Howard Primrose Whidden, on the record of his first year of work, and stated the conviction of the majority of the church in his fitness for office and in his conduct of the university.

References were made during the addresses of Mr. Moore and Rev. T. Newcombe, seconder of the report, to the insinuations and reports current in the past year in criticism of the work of the university.

Chancellor Whidden, in a later address, stated that no member of the faculty had, as had been claimed, sent to the church associations to influence thought about the university, and warned again believing in every insinuation that had been made in the last year as to the university.

"There has been no member of the faculty in the last year," he said, "or body of men who have in any way tried to influence my judgment in any way as to force me into the background."

On the matter of the conferring of an honorary degree on President Faunce, of Brown university, in the United States, which was so violently condemned by Rev. T. T. Shields at the time, Chancellor Whidden said:

"The religious and educational standing of Brown university, the oldest Baptist university on the continent, is too well known and established to allow of any such criticism as has been made."

Amidst great applause he quoted a letter from Dr. J. H. Farmer, dean of theology, as supporting the conferring of the LL.D. on President Faunce. He said that it was customary with all educational institutions to confer honorary degrees to men outstanding in the world of letters and in all public walks of life. It was not he said, as if the university had accepted every position of Dr. Faunce in giving him this degree.

It had not applied in the cases of Revely Glover, or in the case even of Dr. John Clifford, and could not be so construed by any member of the church. No finger had been raised against the conferring of the degree on Lloyd George.

"May I say this," he said. "The senate did not intend to indorse any theological points of Dr. Faunce, any more than St. Francis Xavier indorsed everything held by Professor E. M. Kierstead, when that Catholic institution conferred an honorary degree.

"If we decide to change our ideas in this way, we shall cut ourselves off from every other established Baptist institution in America, and we must consider the whole question in its broadest aspects before we decide on such a stand."

HISTORIC TROUGH BOWS TO MARCH OF PROGRESS

Westminster Township Nags Soon Will Drink From Elaborate Basin.

Nags in Westminster township, which have been accustomed to stopping at the water trough on the corner of the Pipe Line road and Wonderland sideroad for a few thirsty gulps of pure spring water, will in future "tank up" at a brand new cement and field stone affair being erected 200 feet east of the present trough by the suburban area commission.

With the passing of the old trough goes one of the few remaining landmarks on the Pipe Line road. The trough has done duty for over 50 years, and temperance followers 30 years ago were wont to quench their thirst there instead of the hotel across the road, which has long since been torn down.

The new trough will hold 300 gallons, and will have a special fountain which farmers and others may use. The design will be somewhat similar to the trough erected on the Hyde Park highway on the Pringle hill, and is modelled after an old Irish wishing well.

FULL DAMAGES ARE GIVEN IN $750 AUTO DEAL SUIT

Neil Sutherland of Delaware township, has been awarded judgment in full of $750 against W. E. Pincombe, garage man at Delaware, by his honor county court judge J. C. Judd, who heard the case in county court last Monday. The judge made known his decision this morning.

Mr. Sutherland claimed that he had turned in a car to Pincombe for $650 and a horse valued at $100 on a new car, to be supplied by the defendant.

The evidence went to show that the plaintiff did not want a car for which the defendant was agent, and that the latter had sold plaintiff's car for $540.

B. A. Ramsay appeared for the plaintiff, and J. W. G. Winnett for Pincombe.

PROPRIETOR FINED.

George Annis, proprietor of a pool roo mon Richmond street, was compelled to pay a fine of $10 and costs in police court when he was charged with allowing a boy under the age of 18 to take part in a game.

Annis stated that he did not know the boy's age.

"The boy should be punished instead of you," Magistrate Graydon said. "He had no right to be there."

The mother of the lad promised Magistrate Graydon that in future her son would not be allowed to frequent poolrooms until he became of age.

EDUCATION PROBE FINDINGS COMING

Brittain Survey Will Be Presented to Board at Thursday's Meeting.

The report of the bureau of municipal research, following its survey of the educational system of the city, will be presented to the board of education at the next regular meeting of the board.

Dr. Horace L. Brittain, head of the bureau of research, will hold a conference with the survey committee of the board of education, headed by Trustee Roy Cairncross, on Tuesday next, preparatory to the report being presented to the board on the following Thursday.

Dr. Brittain personally conducted the major portion of the survey, and in doing so worked independent of the survey committee. Thus no official information has been given out to date by Dr. Brittain or the survey committee with regard to the contents of the report.

It has been rumored, however, that one of the most important of the recommendations Dr. Brittain will make in his report is that the board be reduced from fourteen to six members, and the committee system of carrying on the board affairs be abolished.

It is understood that Dr. Brittain's report will deal mainly with the economic administration of school affairs. In this connection a close scrutiny was made during the course of the survey of the system, followed by the board in purchasing all its supplies, etc.

Dr. Brittain's report is being awaited with interest and expectancy in educational circles of the city since the survey embraced the secondary schools as well as the public schools.

COMMUNITY HALL IS PLANNED FOR PARK

Knollwood Residents to Talk Project at Annual Meeting Tuesday, Nov. 25.

The annual meeting of the Knollwood Park improvement association will be held on Tuesday, Nov. 25. The meeting will be made the occasion of an enjoyable social and get-together evening on the part of the members of the association and residents of the district.

At the regular monthly meeting of the association this week the above decisoin was arrived at and a committee appointed, headed by J. C. Fletcher, to complete the arrangements. A large slate of candidates were nominated for the various offices, the only acclamation being that of J. Balch as treasurer.

The building of a modern hall was discussed at considerable length. It was felt that a growing district such as Knollwood Park needed a community hall in which concerts, dances and meetings might be held. The idea is that the hall would be built in the district on city property.

The following committee is working on the plan and will bring in a further report at the November meeting of the association: P. G. Lavender, J. C. Fletcher, J. Balch, A. Mould, G. Beedle, A. Sanderson, and A. A. Williams.

A report was received to the effect that extra street lights had been placed on Gammage and Glasgow streets by the city authorities. Further developments are to be expected in this connection with regard to Oxford street east, the matter at the present time being considered by the township council.

EDUCATION SERVICE FUND AIDS MANY CITY FAMILIES

Upwards of ten families have been given timely assistance by the education service fund, maintained largely by a number of young women of the city who guard their work with secrecy. The organization gratefully acknowledges the private subscription of about $100 from people outside the actual organization.

The funds are used to assist needy families to purchase books for the children going to school and to assist in providing them with suitable clothing. Funds on hand are sufficient to meet the needs of the present situation.

RANG CHURCH BELL.

The young vandals who broke into the Port Stanley Anglican church on Tuesday evening and rang the bell are being sought by the village police. Chief of Police Campbell stated that pranks after dark are becoming serious and he is determined to make an example of the culprits. Several names have been submitted to the authorities and arrests are expected in a few days.

BRAKES NOT WORKING.

J. H. Plaskett paid court costs in police court today for not having the brakes of his motor car in proper working condition. Plaskett stated that the brakes of his auto were working well when they were tested on Oct. 25.

ELEVEN 'STARVING' CANINES ARE FOUND WELL FED

Inspector George Tustin of the Humane Society rushed to investigate a report received from the outskirts of the city that eleven dogs were prowling round an empty house and hadn't been fed for a month.

"Nothing to the story at all," declared Mr. Tustin this morning. "The dogs weren't particularly fat, but they were getting two meals a day, so what more would they want?"

Mr. Tustin stated that things were rather quiet in his line just now, and that Middlesex farmers were taking good care of their horses and cattle.

JOLLIES MATINEE 50 CENTS.

To remove any misunderstanding regarding prices of the Kiwanis Jollies it should be remembered that the Saturday matinee admission is only 50 cents. The evening performance admission is $1.50.

ATTENDANCE DEPARTMENT COMPLETING CHECKING

The attendance department of the board of education under M. M. Sims, chief attendance officer, is at present engaged in completing the checking up of the department filing system, with the registration of pupils in the public schools and students of the secondary schools of the city.

When it is stated that there are between 12,000 and 13,000 school children in the city some idea is secured of the immense amount of routine work to be carried out. By means of the checking system the department is able to account for every child in the city shown by the census to be of school age. In fact that is the sole purpose of the system.

Mr. Sims will have the work completed and his report prepared for the regular meeting of the board of education next week.

WOMAN OF FORTY VICTIM OF CONSTIPATION

Mrs. Fannie White of 678 Marcy Avenue, Brooklyn, N. Y., writes:

"Almost every morning, for the last five years I suffered with sick headaches, I felt this was due to nervousness, never dreaming that faulty intestinal elimination caused my suffering. I felt wretched, my appetite was gone, I lost interest in preparing my meals, life was not worth living. A few days' treatment of Carter's Little Liver pills worked wonders. They are small, easy to take—no griping — and leave pleasant after effects."

Presbyterian Rally

MASONIC TEMPLE

Thursday, October 30, at 8 p.m.

Chairman, S. C. HARDIE, 229 Hale Street.

SPEAKERS:

Rev. Stuart Parker, M.A., B.D., Toronto

Rev. W. R. Dickie, D.D., Montreal.

MUSIC BY NEW ST. JAMES' CHOIR.

A Cordial Invitation Is Extended to All Presbyterians

A LIBERAL OFFERING IS ASKED FOR!

6u

Friends Since 1870

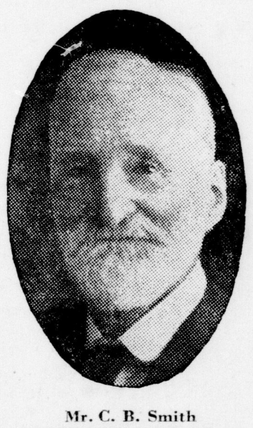

Mr. C. B. Smith
310 Piccadilly St., London.

Mr. Conrad B. Smith started a savings account with The Huron & Erie 54 years ago.

His father, the late Capt. James Smith, was one of the early shareholders of this sixty-year-old institution.

To-day, three generations in Mr. Conrad Smith's home are customers of The Huron & Erie.

To have been of helpful service to four generations of this family —and to three and four generations of other well-known families in London and district — is a record which these staunch old friends permit us to mention.

The Huron & Erie has thousands of old friends and is establishing new friendships each day.

The Huron & Erie
MORTGAGE CORPORATION
"Older than the Dominion of Canada"

Four Branches in London

Richmond opposite Post Office
Dundas opposite Rectory

Market Square
Corner Elmwood and Wortley

T. G. Meredith, K.C., President.

Hume Cronyn, General Manager.

Shirriff's MARMALADE

Pure and delicious

Other Household Favorites: Shirriff's Vanilla Essence, Shirriff's Jelly Powders.

30

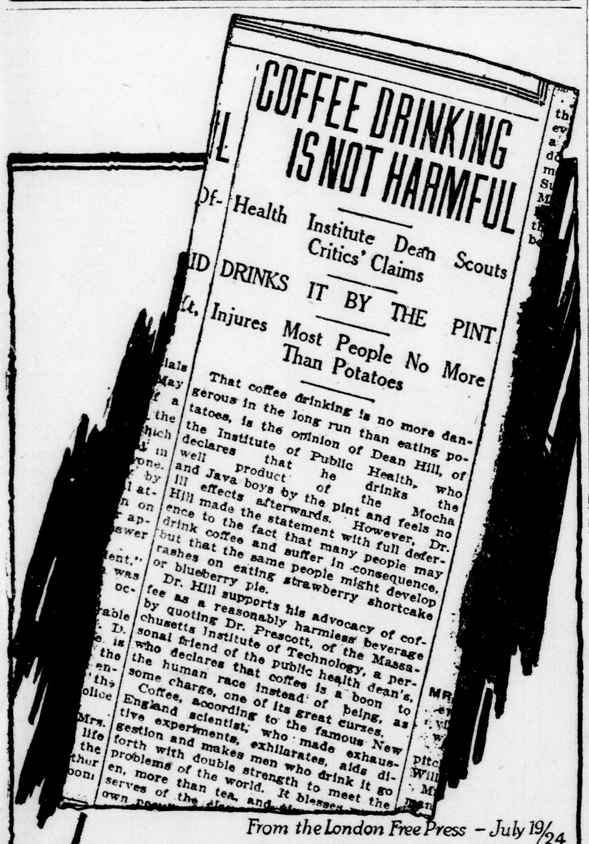

From the London Free Press – July 19/24

And Fresh-roasted Rideau Hall Coffee in the Vacuum Sealed Tin is the Purest You can Drink!

22

Polly want a cracker?

Certainly if it's —

McCORMICK'S JERSEY CREAM SODAS

81

THE WORLD OF SPORT

BATTLE CRY OF LOCAL CREW IS "STOP SARNIA BACK LINE"

Locals Drilling Hard For Next Fray With Border Squad.

REALIZE FAULTS

The L.A.A.A. team is drilling just as earnestly as if its important date with Sarnia was this Saturday instead of a week from that day. Monday night witnessed a full turnout right after the game in Sarnia on Saturday. This is unusual for a London team with a game a week away. With the next game two weeks away, it becomes a thundering fact. Each night since has witnessed a similar turnout, and last night the usual afternoon drill was followed by an hour and half chalk talk. Coach Huestis conducted the talk, and the athletes listened so intently that if there is such a thing as charley horses developing in the ear drums, some of the local crew are liable to be out of the picture for repairs.

These talks will occur several times before the game a week from Saturday, and meantime steady and nightly drills will be the order.

The squad knows exactly what happened last Saturday, especially after last night's crayon drill, and the same mistakes won't occur again. As it was suspected before the season and opened and duly confirmed in the first game played, it is the Sarnia half line which has to be wrapped up by the Londoners. Anything the next two weeks may accomplish must and will be directed at this department of the Sarnians.

More Strategy.

Sarnia Observer:

Sarnia rugby officials are making determined efforts to force London to play the return game of the district finals in the Forest City before Nov. 8. The Londoners claim that the Western University team has the Tecumseh park gridiron booked for next Saturday, and it will be impossible to play their contest with Sarnia on that date.

There is some talk of the Sarnia club calling for a midweek game in order to have the district decided before the 8th. It is the intention of the club to have an exhibition game with a senior team here on that date, and they want more than two days' rest between their final district clash and their exhibition contest.

London has held up the district race too much as it is this year. They compelled the blue and white to wait two weeks between the last two games. The Sarnia club was forced to agree to this, but they have no intention of letting the same thing happen again, and are taking immediate steps to see what can be done to have the game shoved on. Sam Stokes is in Toronto on the matter.

British Soccer Results

Associated Press Despatch.

London, Oct. 29.—A team representing the Scottish football association football league defeated an eleven from the Irish league at Edinburgh by 3 goals to 0 today.

In an English first division soccer match this afternoon, Everton defeated Manchester City by 3 goals to 1.

RUGGER.

Results of games played by Northern rugby union teams today were:

Hunslet 27, Batley 3.

Featherstone 4, Leeds 10.

Other rugby matches resulted as follows:

Inter-county fixture at Warrington—Lancashire 8, Cumberland 0.

Rugby union—Portsmouth Services 5, Oxford University 0; Rugby 7, St. Berts 0; Moseley 5, Leicester 15.

THINK SMITH TO REPORT IN OTTAWA NOVEMBER 15

Canadian Press Despatch.

Toronto, Oct. 29.—The Toronto Telegram says today that "Hooley" Smith, amateur hockey star, will turn professional this season after all. The report that Smith had torn up his contract with the Ottawa Senators is denied by the Telegram, which adds that Smith is leaving his work here and will report to the Ottawa professional team on Nov. 15.

Golf

AS CHAMPIONS PLAY IT.

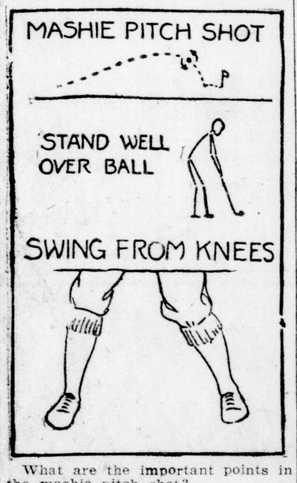

What are the important points in the mashie pitch shot?

Answered by
JIM BARNES,

American open champion, 1921; recognized everywhere as one of the greatest golfers in the world. In British open championship, 1922, he finished second, one stroke behind Walter Hagen, the winner.

* * *

In playing the mashie pitch shot, stand well over the ball and keep the feet fairly close together, making sure that they are absolutely flat on the ground. Work the swing from the knees and avoid overswinging and trying for distance. Use a half swing back, with the left arm controlling all through the swing. Keep a firm grip on the club all through the swing.

Copyright, 1924, Associated Editors, Inc.

Race Results

LAUREL RESULTS

FIRST RACE, 2 years, 6 furlongs:
Duckling, 97 (Lang), $18.10, 6.20, $5, won.
Wuhu, 114 (Parke), $4, $3.90, second.
Parmachenee Belle, 104 (Burns), $4.80, third.
Time—1:17 3-5.
Bruneth, Ampolac, Travers, Sam Grenet, Gold Crump, Gold Trap, Dadbobit, Clearview, Frappe, Calembour, Transplant, Lyrea also ran.

SECOND RACE, 3 years, about 2 miles:
Saint Pancras, 134 (Tamaro), $14.50, $5, out, won.
Boatman, 146 (Smoth), $3.20, out, second.
Top Notch, 142 (Ferguson), out, third.
Time—3:59 3-5.
Gravity also ran.

THIRD RACE, all ages, 6 furlongs:
Sea Sand, 119 (Babin), $7.20, $3.40, $2.60, won.
Lester Doctor, 115 (Parke), $4, $2.80, second.
Mary Rose, 107 (Lang), $5.10, third.
Time—1:15 3-5.
No Lady, Bucado, Bellewood, Coral Reef, Much Ado, Bryn Dear also ran.

FOURTH RACE, 3 years and up, mile and a sixteenth:
-ray Gables, 111 (Parke), $5.40, $3.20, $2.30, won.
Tjandi, 100 (Tang), $6.30, $3, second.
Red Wine, 105 (Barnes), $2.70, third.
Time—1:50 3-5.
Dernier Sou, Racket, Arlington also ran.

FIFTH RACE, all ages, one mile:
Sun Lady, 102 (Lang), $6.10, $3.10, $2.20, won.
Vrana, 108 (Walls), $4.30, $2.80, second.
Ten Sixty, 107 (Parke), $2.70, third.
Time—1:43.
Silk Tassel, Trip Lightly, Gymkhana also ran.

SIXTH RACE, 3 years, mile and an eighth:
Gondolier, 104 (Lang), $9.40, $4.20, $2.90, won.
Our Birthday, 104 (Lawrence, $19.80, $7.90, second.
Yoshimi, 112 (Walls), $2.60, third.
Time—1:57 2-5.
Owasco, Boister, Rita B., Donegal, Old Timer, Dumbfounder also ran.

SEVENTH RACE, mile and furlong:
Vice Chairman, 107 (Pierce), $7.30, $3.90, $2.90, won.
Louis A., 104 (Fisher), $4.30, $3.10, second.
Seth's Flower, 104 (Lang), $4.30, third.
Time—1:58.
Sea Monarch, Van Patrick, Virginius also ran.

EMPIRE CITY RESULTS

FIRST RACE, 2-year-olds, mile and 70 yards:
Kumonin, 114 (Thomas), 8 to 1, 3 to 1, 8 to 5, won.
Confluente, 102 (Thurber), 5 to 1, 5 to 2, second.
Sea Tide 98 (O'Hara), 3 to 1, third.
Time—1:46
Rastus, Half Pint, Flagon, Transformer, Champignol, Gipsy Flyer, Grace Troxler, Chief Tierney, Cathleen Ni Houlihan, Bill Winfrey also ran.

SECOND RACE, one mile and 70 yards:
Lagerness, 108 (Cathrone), 3 to 1, 4 to 5, 1 to 3, won.
Pensive, 108 (Coltiletti), 4 to 1, 8 to 5, second.
War Mask, 108 (Buxton), 1 to 2, third.
Time—1:45 2-5.
Canyon, Rosayeta and Conundrum also ran.

THIRD RACE, 5½ furlongs:
Stimulus, 122 (Thurber), 3 to 10, out, out, won;
aMirador, 110 (Ponce), 5 to 1, 8 to 5, second.
Gnome Girl, 107 (McAtee), out, third.
Time—1:06.
aGamble, Martha Martin, Pettibocker also ran.
a—Siegler entry.

FOURTH RACE, 3 years, about 6 furlongs:
Sandy Hatch, 112 (Buxton), 6 to 1, 3 to 1, 6 to 5, won.
Chester Brook, 98 (Harvey), 5 to 1, 5 to 2, second.
Skyscraper, 126 (Coltiletti), 1 to 5, third.
Time—1:08 3-5.
Dimmesdale, Comic Song, Prince Regent, Buckpond, Vulnad, xDeputy also ran.
xDeputy won but was disqualified.
Billy Warren scratched.

FIFTH RACE, mile and 70 yards:
Sword, 114 (Walker), 10 to 1, 4 to 1, 2 to 1, won.
Wynewood, 103 (Hooper), 6 to 1, 3 to 1, second.
Bowman, 107 (Carroll), 2 to 1, third.
Time—1:45 3-5.
Louverne, Pat Casey, Spugs, Scarecrow, Byron also ran.

SIXTH RACE, about 6 furlongs:
Gold Ballot, 116 (Matthews), 7 to 2, 7 to 5, 7 to 10, won.
See It Through, 116 (Robinson), 2 to 1, even, second.
Thunder Bolt, 116 (Callahan), 4 to 5, third.
Time—1:11.
Rocky Ford, Day Trap, Sun Altos, Chief James, Dr. Dave Harrington, Binding also ran.
Jeroboam left at post.

CHURCHILL DOWNS RESULTS

FIRST RACE, 3 years, 7 furlongs:
Cherry Cote, 109 (Wallace), $3.20, $2.30, $2.10, won.
Magic Wand, 112 (Turner), $3.10, $2.40, second.
Hats Up, 112 (Stutts), $2.40, third.
Time—1:26 2-5.
Statler, Selim also ran.

SECOND RACE, 3 years and up, mile:
Parader, 116 (Stutts), $5.70, $4.10, $2.80, won.
Lugs, 114 (Fronk), $6.40, $4.30 second.
Trapnet, 104 (Gormley), $3, third.
Time—1:40 2-5.
Wong Bok, Repeater, Carnarvon, Mayor Carrol, Harry B., Sister Josella, Rold Gold also ran.

THIRD RACE, 6 furlongs:
Miss Rosedale, 105 (Griffin), $14.50, $6.70, $5.80, won.
Johnny Jewell, 110 (J. Wallace), $6.70, $6.40 second.
Spanish Rose, 102 (Gormley), $6.50, third.
Time—1:13 3-5.
Nimrod, Stake Me, Our Option, Meddling Mattie, Lady Trilby, Watchful, Voil.

FOURTH RACE, 2 years, mile:
Water Flag, 106 (Howard), $12.20, $6.40, $4.90, won.
Midnight Rose, 112 (Wallace), $3.90, $3.10, second.
Dr. Tanner, 107 (Brothers), $4.70, third.
Time—1:40 3-5.
Lucerne, Captain Donan, Loretta Brooks, Bankrupt, Sam Mengel, Sincere, Pandosto, Lady Finnell, Winrock, Sammy's Pride, Hidden Money, Spandor also ran.

FIFTH RACE, 3 years and up, 6 furlongs:
Breadalbane, 117 (Wallace), $4.60, $3.80, $2.80 won.
Marvin May, 111 (Pool), $9.10, $6.70, second.
Pindar Peel, 111 (Garner), $4.50, third.
Time—1:12 3-5.
Surf Rider, Pretty Politician, Say No, Marionette, Rapid Day also ran.
Surf Rider and P. Politician left at the post.

SIXTH RACE, 6 furlongs:
Little Visitor, 114 (McDermott), $3.80, $3.30, $2.80, won.
Deehing, 111 (O'Donnell), $9.30, $4.50, second.
aBignonia, 114 (Pool), $4.85, third.
Time—1:13.
Kitty Pat, Agnes Call, Princess Adele, My Dream, aButtress, Hessana, Silver Slippers, Wax Lady, Speckled Beauty also ran.
a—Fairbairn entry.

SEVENTH RACE, 3 years and up, mile and a quarter:
Georgie, 112 (Pool), $4.40, $3.10, $2.70, won.
Frank Gallor, 106 (Francesco), $17.10, $8.10, second.
Provident, 107 (Stutts), $5.70, third.
Time—1:07 2-5.
Untried, Ramkin, Cloister, Miss Mazie, Bluebird, Ellas O., Mac O Boy, Oolala, Fair Orient also ran.

WILL TERRIBLE TIGERS REPEAT?

Some of the stars of the Hamilton Big Four squad. Only the Toronto Argonauts stand between the Bengals and the interprovincial title. The players pictured above are: Left to right, top row—G. Hunter, Quinn, Timmins, C. McBride. Bottom row—W. Crocker, Gibb, "Liz" Walker, R. Crocker.

On the Side Lines

With C. S. G.

THE BREAKS OF RUGBY.

Western's great little football machine are practically out of any chance of the group honors unless Aggies should do the miraculous and defeat St. Mikes Saturday. Of course, Western would have to beat Varsity here to make this seem miraculous, otherwise as far as local interest the stunt would be merely an oddity.

Western came within an ace of landing the group title and sending rugby interest to delirious heights. They missed it by an eyelash, but in defeat still stand out as the greatest team yet developed under the Purple and White colors, and have laid a foundation for some real football traditions. They've taken the game out of its comatose state, and not only have they isolated the rugby "bug" for the school but they've made their university known in a more practical way than many other methods might have done. That is the modern way. Sometimes a university's football team is the visible token of the efficiency of the school itself.

Western will, unless a miracle happens, be beaten out of the title, although beating St. Mikes on the round by 3 to 7 points. Five of those points that St. Mikes are officially credited with came as the result of a freak break. Such are the breaks of rugby.

MORE NIGHT WORK.

Following the lead of "night golf" some College elevens in the States have started workouts under powerful lights. The excuse now will be that they practiced at night and couldn't play in the daytime.

CHEAPER PICTURES.

Students of lawn tennis, in the dim future, who are seeking to perfect their strokes and court technique, will be able to study the "old masters," much as artists of today study paintings by Michael Angelo, Raphael and other geniuses of the paint brush.

At a private exhibition before the executive committee of the United States lawn tennis association the most recent set of slow-motion pictures of certain strokes executed by some of the game's leaders brought out some interesting facts as to the methods employed by different players. These pictures give an invaluable analysis of just how each shot is made and the effects resulting therefrom. Every personal mannerism and characteristic and the varying degrees of speed used in making the strokes are shown by the pictures, forming a model from which even the beginner may gain valuable lessons. Each picture carries a caption, further elucidating matters.

If some way could be found of putting these pictures in cheaper form and in such shape that they could be projected with a simple machine, they would be gobbled up by the present generation of tennis students. By the time they are cheap enough for general use, even such marvellous tennis as Tilden plays may be old-fashioned and slow.

COLLEGE RUGBY.

A veteran coach recently chatting without any intent of being quoted and standing for the admission, said: "Give me them when they are very young and impressionable, and you can do anything with them. You can make them do the impossible in a speech in the dressing room between the halves.

"Often I have given teams a tongue lashing when they came into the dressing room after the first half with the team of the ancient rival leading by a couple of touchdowns. Then they would go back and win the game. Many a game has been won through the effect of that rallying speech in the dressing room.

"But that is when they are young and very much in earnest. I used to look into their faces as I made the speech. The eyes of the sophomores would be burning with excitement. But I did not like so much the look on the faces of the seniors when I was talking about dying for dear old —— (never mind the name of the school). I repeat that I did not like the look on the faces of the seniors.

"I regret to say that some of these players from the upper classes even looked a trifle bored when I was making my most fiery rallying talk and doing a real Patrick Henry. They seemed so wise and they seemed to be saying to themselves, 'The same old line of bull again.' I could not look into the faces of the wise ones without feeling a little self-conscious.

"In war or in football, when it is a case of a forlorn hope, you can have your seasoned veterans. Give me the green troops with all of their illusions left."

AYLMER BOWLERS AGAIN FAIL TO CAPTURE MUG

Tillsonburg, Oct. 29.—The merry little bowling war continued at the local greens today, when Aylmer sent over its best trundlers in an effort to take home the A. S. Rennie trophy, and they came very near turning the trick, the Pan-Drieds being one up at the finish. This is about the seventh trip Aylmer his tried for the silverware in the past two weeks. Weston and Gardiner of Tillsonburg played Hanley and Monteith. Turk and Brookfield, Tillsonburg, played Walsh and Davis. Norwich bowlers invade the local greens Thursday in an effort to win the Krupp trophy won from Woodstock on Tuesday.

ST. THOMAS COLLEGIATE TAKES EXHIBITION GAME

Chatham, Oct. 29.—St. Thomas C. I. rugby team defeated the local collegiate 35 to 6 in an exhibition game here this afternoon. McDonald's tackling was the feature. The local team was without the services of four of their best players. Vaughan was the best for the visitors.

SLOAN AGAIN HEADS GUELPH HOCKEY CLUB

Juniors and Intermediates Commence Training at Hamilton Arena.

Special to The Advertiser.

Guelph, Oct. 29.—At a meeting of the Guelph hockey association tonight, at which Howard Sloan was again elected president, it was decided to enter teams in both intermediate and junior O. H. A. series. The players will commence training at once at the Hamilton arena. Indications are that the intermediates will be grouped with New Hamburg, Kitchener and Stratford, and in the event of the Classic City team not operating an intermediate team this winter Brantford or Brampton will likely be the other club. The new officers of the Guelph association are as follows:

Hon. president, Dr. T. Savage; president, H. Sloan; first vice-president, Joseph Hewitt; second vice-president, Leo Goetz; secretary, Fred Murphy; treasurer, F. Spackman; manager, H. J. McElroy; business manager, C. Hewer. The executive appointed consisted of Messrs H. Morgan, T. C. Kennedy, C. Powell, R. J. Bell, W. Tiller, W. Brill, A. J. Lynch, W. Bruce, A. Shepperd.

PROMISED HELP FOR M'COY FADES

Former Fighter To Face Trial For Murder Practically Penniless.

By L. C. OWEN.
Copyright, 1924.

Los Angeles, Oct. 29.—The sporting world, like several other divisions of humanity, has no particular sympathy for the down and outer. When Norman Selby, better known as "Kid McCoy," goes on trial here next December 8 for the sensational murder of Mrs. Teresa Mors, it will be without the vaunted defence fund which was to be raised in his behalf among the sporting luminaries and former prize ring friends the country over.

Shortly after McCoy's arrest it was announced that a fund ranging between $10,000 to $25,000 was being collected in order that the best attorneys available might be employed to defend him. No stone would be left unturned to disprove the murder charge against him. James J. Jeffries, one-time heavyweight king, Jack Dempsey, present champion, and a host of other past and present ring luminaries were mentioned as intending liberal contributors to the fund.

The sporting world, however, it now develops, has turned thumbs down, turned cold shoulder, or whatever else it is that betokens lack of interest, upon McCoy and the fate that awaits him. When the case comes to trial here two weeks before Christmas it will be as a penniless defendant—so penniless, in fact, that the state itself may be called upon to bear the expense of depositions from several eastern cities which are integral parts of the defence.

TOPHEAVY SCORES MADE IN PALMERSTON GAMES

Special to The Advertiser.

Palmerston, Oct. 29.—Everitt's soft ball team defaulted their fixture to the freight shed nine in the local softball league today after being defeated by the motive power office, 28 to 4. The town team defeated the farmers, 23 to 9, and Fair's hustlers evened things up when they defeated Barton's transportation, 19 to 8.

PIRATES STRONGER WITH NIEHAUS IN

Moving of Cub First Sacker Considered Big Factor in Trade.

By JOHN B. FOSTER.
(Copyright, 1924.)

New York, Oct. 29.—The big three-for-three trade engineered by the Pittsburg Pirates and the Chicago Cubs has drawn from more than one critic the expression of belief that Barney Dreyfuss got a bit the worst of it. But prior to an actual showing of how transplanted players will show up, the writer inclines to the belief that the moving of Niehaus to Pittsburg is the really great factor in the swap.

When the Cubs took Niehaus, the first baseman of the Chattanooga club, some men who had watched him play there were sure that the Cubs had obtained a player who could put it all over any first baseman that Chicago had had for a long time. Chicago had not been over strong on first basemen for a long time.

But the Cubs didn't keep Niehaus long enough to find out how good he really was. The Pirates will make that experiment. And it may redound greatly to their credit. Last season Niehaus batted .364 for Chattanooga in 154 games, which is an excellent mark. Made in the Southern association it is good enough to warrant the expectation that Niehaus will turn in at least a .325 rating, if he doesn't go into a slump. He hit long distance wallops fairly well with 30 two-baggers, 9 three-baggers and 11 home runs.

The release of Grimm to Chicago by Pittsburg is a story within a story. There has been friction between Grimm and the Pirate management for some time. Exactly what the nature of it has been neither party will disclose, but Grimm certainly fell off as a result. At the beginning of 1923 he appeared to be the greatest first baseman fielding the ball, but he has got out of that habit. The Cubs not only have their old first basemen with them, including Cotter, but they also have Welch, a player of Seattle, who is much wanted, and who is said to play a fine first base. So that gives them plenty of first base material, even if Grimm does not perform better in his new home.

Maranville, Cooper and Grimm all may go better in Chicago than they did in Pittsburg, and then again they may not. But there isn't an awful lot of batting strength added to Chicago by the trade.

The Pirates will bring Moore regularly into their batting order to play second, and, with Niehaus, Moore, Wright and Traynor, will put out a ground-covering quartet that will rival that of any club in the major leagues. The question is, can they play good enough ball to get through the New York barrage at the end of the season and win a championship?

"Get To Work," Jack Tells Luis

Firpo To Begin Training Again in November.

By FAIR PLAY.
Copyright, 1924.

New York, Oct. 29.—Firpo and Jack Dempsey have seen quite a lot of each other this week in Newark, where Jack is playing in vaudeville. They have not discussed flathing with each other, but Dempsey has urged Luis to climb aboard the band wagon and stop loafing.

So impressed has Luis been by Jack's burning words that he has consented to make another start with Charley Wienert, the Newark Adonis, in Jersey the middle of next month.

The New York boxing commission will probably hold up its hands in dismay over this arrangement, if it is made, but that won't prevent the fight. The New Jersey and New York commissions have been drawing apart since the Mickey Walker affair.

CITY MINT SHAREHOLDERS AGREE TO CARRY ON IN 1925

DOUG ADDISON.

This chap with the "Sitting Bull" countenance, the curate's vest and the S.C.D. pants, is really Doug Addison, famous hockey goal tender, formerly a member of the Granite and other senior O. H. A. hockey teams. He is behind the wheel of Yolanda, the new schooner owned by Rear-Commodore Norman Gooderham of the Royal Canada yacht club. He is a member of the winning Nayada crew in Chicago.

London Will Have Team in Action If League Continued.

PRESENTS FIGURES

President Heard's intimation that London was willing to carry on in Minor league baseball for another season if at the annual meeting there was a real desire shown by the other magnates to effect real economies, and stick strictly to the salary limit, was officially confirmed by the directors at the general meeting of the shareholders in the chamber of commerce last night.

President Heard presented the figures for the year's operations. There had been a total loss of nearly $8,000 on the season, but the club could see some daylight in the future out of this campaign's experience. The London club, as contrasted with over half of those in the league, was in a fairly enviable position, it was shown.

Optimism was generally expressed over the prospects the new diamond at Queen's park offers for next season. The top soil of the outfield is already sown with grass, and it is expected that a real crop will greet the eye in the spring. The infield has been rolled several times, and will be still further rolled, but it will be packed down when the frosts hit it.

President Heard asked for the appointment of an auditing committee, and P. M. Millman was elected chairman, with H. B. Rutherford and several others to be added.

The scope of the meeting was naturally limited, in view of the fact that nothing definite could be decided upon until after the annual meeting of the league.

ABE GOLDSTEIN SIGNS TO DEFEND TITLE DEC. 12

Associated Press Despatch.

New York, Oct. 29.—Abe Goldstein has signed articles to defend his bantamweight championship of the world against "Cannonball" Eddie Martin in a 15-round bout at Madison square garden on Dec. 12.

A NATIONAL ASSET.

As the greatest transportation company in the world, the Canadian Pacific Railway has maintained a national service in the Trans-Canada Limited which is second to none and on the conclusion of the summer schedule of this crack train has transferred the equipment to the Vancouver Express, which leaves Toronto every night at 10:10 p.m. on its trip across the continent, via Winnipeg, Calgary, Banff, Lake Louise, the spiral tunnel, Sicamous and parts of the Canadian Pacific Rockies, famous throughout the world, on its way to Vancouver, where the travellers are unanimous in their praise of the service of the Vancouver hotel. The Canadian Pacific also operates a steamship service to Victoria, the mecca for winter tourists.

Not only does the Vancouver Express carry tourist and standard sleepers, but it also carries a compartment observation car complete in itself, while a parlor car is added from Revelstoke to Vancouver.

Added to this national service is a feature service from Toronto to Montreal via the Lake Shore Line, which has been entirely reballasted with crushed rock and relaid with 100-pound rails, insuring a maximum of comfort for travellers at night as well as an absence of dust in daytime. Trains leave Toronto Union Station at 9:00 a.m. daily, 10:00 p.m. daily except Saturday, and 11:00 p.m. daily. Arriving at Windsor Station, the traveller has the benefit of immediate facilities in the women's restroom, lunchroom and barber shop, which cannot be duplicated in any other station in Montreal. An added convenience is offered those who wish to travel to Montreal from North Toronto, in the 9:45 p.m. train, daily except Saturdays, from Yonge street station.

Canadian Pacific agents will gladly make your reservations and supply you with any information you require. They are fully qualified to offer a "second to none" service to the public.—Advt. tf

HOT OFF THE GRID

The Western stalwarts are undismayed by their setback at the hands of St Michaels in Toronto yesterday. This loss has not in the least diminished their confidence of turning the tables on Varsity when the later outfit appears here Saturday.

A victory over Varsity Saturday and a St. Michael's loss to O. A. C. will again put the local collegians on the top rung in a tie with the Irish, and the possibility of this combination of circumstances taking place is not at all remote. "Nig" LeBel, St. Michael's half, and popularly considered one of the best in the game, will appear in a Varsity senior uniform the rest of the season. He played his last game with St. Michaels yesterday. His absence should give the Aggies a better chance of chalking up a win Saturday.

Western was not at all outclassed yesterday. They forced the pace, if anything. In the last quarter the Londoners were on the aggressive every second, and only three times did the Irish backs boot to any appreciable distance past midfield. Just one lone fumble or any similar incident that might have looked like even a ghost of a break would have put the Londoners on top. But no. The St. Mikes' back line alternated in taking in a steady rain of long-range punts, and they just naturally took the ball to their bosoms like money from home.

"How does this Western team get this way all of a sudden?" they were asking one another yesterday down in Toronto, where the common opinion until this season was that the London team must always remain a trial horse for the other college squads in the group.

Some of them haven't yet come up for air after realizing that the proverbial tail-enders are at last a pack of bear-chasing wild men, out for hide, scalp and touchdowns. Yesterday so many Varsity students stayed away from the halls of knowledge to secure a close-up of this new marvel machine that several classes were called off for the day. Put that in the book—it's new.

The last quarter was a nightmare for the Toronto team. With one single point lead, the smallest any mathematician in the world could arrive at, they fought with their backs to the wall every minute. Three separate paths were worn in the grass where O'Brien, Lowrey and LeBel elected to run back Western kicks from behind the posts.

With the exception of the freak touchdown which Kennedy of St. Mikes made here last Saturday, the Western goal line has not yet been crossed this season.

A peculiar fact which glares right out from the standing is that O. A. C. has had 71 points scored against it while the other three teams combined have had only 72 made against them.

Sarnia Observer:

All the Sarnia intermediates need to win the district championship is strict attention to business. They can safely forget all about last Saturday's game and dig in between now and the next contest and hand the Londoners a trimming right on their own field. But if they let their heads get a little inflated over their victory and commence to renig on their drills they will have more trouble than they reckon to trim the forces of Jo Jo Stirrett. Saturday's loss is only going to make the London crew fighting mad, and they will be out to wipe out old scores in the return game, and it will behoove the locals to be at their best to win.

WOODSTOCK COLLEGIATE JUNIORS IN TOP FORM

Special to The Advertiser.

Woodstock, Oct. 29.—With a twenty-three point lead in their favor the Woodstock C. I. junior rugby team is confident that it will be able to put De La Salle school of London out of the running in the junior W. O. S. S. A. series in the return game here tomorrow afternoon and to qualify to meet either Sarnia or Windsor in the finals.

All the players came through the game at London yesterday in first-class shape, and are ready for another hard struggle tomorrow. There will be no change in the line-up which has carried the team to victory so far, and it would not be surprising if another large score were registered.

TERRIER TEAM MASCOT REMEMBERED BY PLAYERS

Special to The Advertiser.

Galt, Oct. 29.—Darcy Ferguson, the popular mascot of the Terrier baseball team, received a pleasant surprise when he received a beautiful watch from the ball players as a slight token of their appreciation of the services he has rendered during the past year.

OUR BOARDING HOUSE. BY AHERN.

THE WORLD OF SPORT

TWO PRO SEXTETS MAY APPEAR HERE

London To See Canadiens and Saskatoon Play If Plans Carry.

Montreal, Oct. 29. — That the world's champion Canadiens and Newsy Lalonde's Saskatoon professional hockey team may play an exhibition game here before the opening of the National hockey league season, Nov. 29, became more probable today, when it was announced that there was every possibility of having artificial ice ready in the new Forum by Nov. 27.

Leo Dandurand has been arranging for a series of exhibition games over a circuit, including Grimsby, Stratford, London and possibly Niagara Falls and Hamilton. It was hoped to have the teams finish the series in Montreal, but for a time it appeared that ice would not be ready until the date set for the opening of the N. H. L. series.

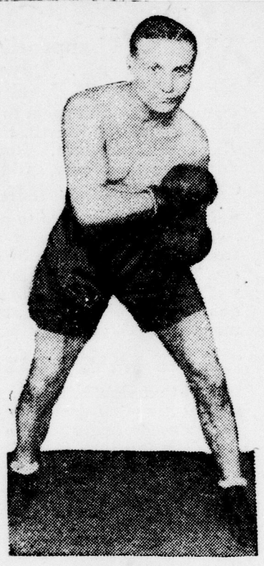

TOMMY RYAN,
one of the main contenders for the American bantamweight title, lost on points to Howard Mayberry, Canadian champion, in Toronto Monday.

Bowling ON MITCHES ALLEYS

BUSINESS MEN'S LEAGUE.

McLaughlin Motors—				
Clarke	145	186	166—	497
McRoberts	116	118	157—	391
Woolcox	186	143	193—	522
Lambert	74	130	149—	353
Mitchell	166	193	123—	482
Totals	687	770	788—	2245
London Moto-Mart—				
Haviland	103	139	105—	347
Booker	165	139	145—	449
Smale	112	149	111—	372
Lehman	155	155	155—	465
Jones	127	154	129—	410
Totals	665	816	645—	2043
National Drug—				
J. Russell	194	225	225—	644
T. Crittle	183	172	170—	525
J. Jepson	166	120	144—	430
G. Bloomfield	187	148	147—	482
J. McMaster	176	154	170—	500
Totals	906	819	856—	2581
Paige Motors—				
C. Penfound	150	187	163—	500
J. Farrow	158	132	151—	441
L. Harter	151	167	152—	470
G. Dutton	101	147	235—	483
A. Drennan	218	181	150—	549
Totals	778	814	851—	2443
C. E. Marley—				
McGregor	169	164	162—	495
White	208	115	154—	477
Taylor	143	128	171—	442
Bell	54	95	90—	239
Marley	213	239	244—	696
Totals	787	741	821—	2349
Service Lamp—				
Papueto	128	125	136—	389
Bawden	190	188	227—	605
Bremner	150	169	160—	479
Smith	138	146	115—	399
Devore	132	122	93—	347
Totals	738	750	731—	2219
Dodge Bros.—				
H. Chisholm	130	109	170—	400
J. Milne	138	118	223—	479
W. Smyth	178	159	131—	468
D. Ross	147	116	146—	409
E. T. Edwards	131	180	123—	434
Totals	724	682	793—	2190
Free Press—				
H. Link	169	96	207—	472
G. Quick	172	175	162—	509
R. Taylor	157	123	195—	475
W. Legg	183	157	127—	467
C. Crosby	126	169	209—	495
Totals	807	711	900—	2418
Studebakers—				
Armstrong	140	181	196—	517
Wilkie	112	58	93—	263
Moore	110	64	174—	348
O'Mara	156	131	151—	438
Adcock	130	127	169—	416
Totals	648	561	783—	2082
Mitches—				
D. Carter	175	222	210—	607
W. Storie	128	155	213—	496
J. Fitzgerald	152	253	172—	577
W. Crevier	176	235	208—	619
J. Mitches	192	213	210—	615
Totals	823	1078	1013—	2914
Dominion Stores, No. 1—				
S. E. Dean	143	132	129—	404
L. Chandler	178	140	158—	476
S. B. Pentland	180	158	93—	431
W. Townsend	125	92	81—	298
W. Carter	144	177	231—	552
Totals	770	699	692—	2161
Dominion Stores, No. 2—				
M. R. Stickney	120	140	105—	365
L. C. MacEwen	99	144	128—	371
S. R. Thompson	150	106	178—	434
W. Sanderson	164	127	219—	510
B. Parker	135	158	146—	439
Totals	668	675	776—	2119

GREENE-SWIFT LEAGUE.

Spark Plugs—				
B. Elson	102	130	144—	376
H. King	125	186	138—	449
V. Hiers	130	122	143—	395
I. Lashbrook	77	102	145—	324
Low Score	57	82	98—	237
Totals	491	622	668—	1779
Raglans—				
E. Foreman	160	140	138—	438
L. Rapson	119	213	99—	431
A. Foreman	104	90	131—	325
L. Jackson	142	117	116—	375
T. Elson	155	160	185—	500
Totals	680	720	669—	2069
Magics—				
M. Cornelius	124	110	136—	370
I. Gemmill	131	155	136—	422
J. Miles	105	121	193—	419
M. Gemmill	131	159	171—	481
V. Roberts	176	117	220—	613
Totals	687	662	656—	2305
Gang—				
M. Hawkins	114	134	117—	365
V. Cook	97	120	96—	313
V. Kirby	106	116	206—	428
G. Ballard	63	94	115—	272
M. Lindsay	130	171	183—	484
Totals	510	635	617—	2062

ON NATIONAL ALLEYS

CANADIAN NATIONAL RAILWAYS. Group A.

Maintenance—				
Brothers	156	188	188—	532
Mason	140	119	99—	358
Huston	165	163	138—	466
Tumbling	220	159	165—	544
Andrews	136	142	136—	414
Totals	817	771	726—	2314
Freight Office. A—				
Miners	119	191	178—	488
Davies	191	155	186—	532
Hay	138	215	128—	481
Clift	122	153	170—	445
Short	166	151	150—	467
Totals	736	865	812—	2413
Superintendent, A—				
Gravelle	116	140	157—	413
Jackson	151	212	188—	551
Knuckle	104	118	133—	355
Birmingham	223	184	174—	581
Fitzmaurice	106	118	176—	400
Totals	700	772	828—	2300
Despatchers—				
Oliver	117	92	129—	338
Thorburne	107	148	151—	406
Woolcox	116	93	131—	340
Goodwin	181	181	160—	522
Hooper	180	140	111—	431
Totals	701	654	682—	2037
Apprentices—				
Roberts	104	105	205—	414
Kinsey	179	166	217—	562
Shute	137	161	150—	448
Martin	231	140	117—	488
Malone	266	155	199—	620
Totals	917	727	888—	2532
White Oaks—				
Turner	144	187	122—	353
Clements	174	128	150—	452
Morgan	133	166	191—	490
Abel	134	156	130—	420
Wilkinson	94	104	106—	304
Totals	679	641	699—	2019
Switchmen—				
Hall	230	201	200—	631
Heatherly	180	163	140—	483
Fuller	130	137	176—	443
Hammond	125	138	184—	447
Barrows	153	134	141—	428
Totals	818	773	841—	2432
Freight Sheds—				
Cross	145	121	134—	400
Knight	114	152	120—	366
Bemell	130	146	163—	439
Goldie	175	158	167—	500
Cribben	157	158	120—	435
Totals	721	715	704—	2140
Freight Office, B—				
Lenehan	169	156	141—	466
Smith	153	128	115—	396
Miners	108	139	192—	439
Spry	146	171	141—	459
Martyn	129	190	163—	482
Totals	705	785	752—	2242
Superintendent Car Equipment —				
Maguire	208	215	146—	569
Balch	212	143	117—	472
Bond	161	142	187—	490
Suddick	135	185	206—	526
Pestill	128	164	145—	435
Totals	844	849	799—	2492
Car Department—				
Lake	202	202	197—	601
Cloutier	222	195	167—	584
Dick	133	205	199—	537
Halpin	205	173	169—	547
Butler	176	187	171—	534
Totals	938	962	903—	2803
Car Men—				
Gollop	173	142	150—	465
Smith	148	138	150—	436
Forster	144	114	115—	373
Harris	112	102	163—	377
Corny	206	105	154—	465
Totals	783	601	732—	2116
Group B.				
Hodgins	114	191	106—	411
Coughlin	129	90	94—	313
Brown	143	149	144—	436
Low Score	121	122	86—	329
Jones	106	124	160—	390
Totals	613	676	590—	1879
Express, B—				
Findlater	121	122	144—	387
Bothwell	135	156	86—	377
Gilmore	199	163	154—	516
Clark	132	225	187—	544
Totals	759	872	759—	2356
Telegraph—				
Hebb	143	171	119—	433
David	106	178	148—	432
Beechey	198	149	121—	468
Blake	110	159	141—	410
Wilson	184	177	127—	488
Totals	741	834	656—	2331
Reclamation—				
Arnold	269	256	244—	769
Smith	162	144	174—	480
Biggs	180	154	185—	519
Farhman	152	147	171—	470
Russell	169	139	153—	461
Totals	932	840	927—	2699
Yard Office—				
La Fontaine	157	184	184—	525
Munro	119	143	226—	488
Walton	167	162	225—	554
Maitland	122	115	183—	420
Ogilvie	104	149	127—	380
Totals	669	753	945—	2367
Express, A—				
Noonan	166	122	135—	423
Bowers	251	150	193—	594
Stevenson	110	294	162—	566
Harrison	127	136	182—	445
Jackson	206	135	171—	512
Totals	860	837	843—	2540
Yardmen—				
Fralick	107	188	180—	475
Ashton	197	177	226—	600
Comber	100	166	195—	461
Bates	162	109	114—	385
Lane	177	168	160—	505
Totals	743	808	875—	2426
Roundhouse—				
Harper	161	139	210—	510
Lenehan	142	108	139—	389
Pitt	143	102	197—	442
Burrows	173	153	194—	520
Hueston	95	160	116—	371
Totals	714	662	856—	2232
Rippers—				
P. Smith	118	119	200—	437
Robinson	137	199	145—	481
North	157	145	197—	499
Reid	128	119	178—	425
Scarborough	169	188	138—	495
Totals	709	770	858—	2337
Station—				
Coombs	131	185	131—	447
Munroe	130	128	176—	434
Doherty	131	121	243—	495
J. Smith	185	228	135—	548
Hayes	167	158	180—	505
Totals	744	820	865—	2429

MANHATTAN LEAGUE.

Pirates—				
Low Score	165	113	126—	404
E. Sims	160	181	138—	479
W. Bone	141	181	125—	447
R. McNeil	182	137	200—	519
N. Greenside	207	208	138—	553
Totals	855	820	727—	2402
Hustlers—				
H. Parker	165	90	143—	398
T. Swift	114	161	156—	431
E. Fenn	187	173	233—	593
B. Clarke	172	169	198—	539
H. Spettigue	174	164	186—	524
Totals	812	757	916—	2485
Cubs—				
A. Malloch	156	186	179—	521
Woolford	135	227	154—	516
N. Williams	129	165	138—	432
J. Selak	159	153	179—	491
H. Boyce	181	147	150—	478
Totals	800	878	800—	2438
Giants—				
Graham	208	161	175—	544
Hardy	201	187	182—	570
Brickwood	135	124	123—	382
Ward	193	150	143—	486
H. McCormick	142	248	232—	622
Totals	879	870	855—	2604
Tigers—				
A. McCormick	173	209	219—	601
H. Wiley	134	117	214—	465
G. Cox	164	150	167—	481
W. Cook	207	172	161—	480
C. Drinkwater	165	172	200—	537
Totals	843	820	901—	2564
Aces—				
H. May	142	134	216—	492
R. Quick	169	175	159—	503
C. Cake	172	107	168 —447	
J. Pierson	119	157	123—	399
F. Parker	173	191	161—	525
Totals	775	764	827—	2366

FOREST CITY CLUB.

Tigers—				
E. Smith	154	83	141—	378
F. Morkin	145	273	233—	651
J. O'Rourke	145	112	125—	382
B. Brown	112	171	130—	463
W. Marsh	133	167	181—	481
Totals	739	806	810—	2355
Black Foxes—				
H. Lang	102	145	159—	406
H. Hodgins	158	163	157—	478
A. Maxwell	120	122	105—	347
J. Jenkins	158	72	136—	366
A. Henstridge	150	156	140—	452
Totals	688	658	703—	2049
Greyhounds—				
F. Steele	163	191	171—	525
J. Burdon	207	152	158—	517
A. Jenkins	155	134	112—	401
J. Howe	139	189	153—	471
E. Fisher	191	159	260—	610
Totals	855	825	854—	2624
Wolverines—				
A. Henstridge	192	190	259—	641
H. Raison	205	150	170—	525
A. Goof	150	134	111—	395
B. Sambe	150	189	157—	496
F. Cook	156	159	152—	467
Totals	853	822	849—	2614

GUELPH ROAD RACE CLAIMING ATTENTION

Big Program Arranged by Royal City For Thanksgiving Day.

Special to The Advertiser.

Guelph, Oct. 29.—The Guelph cross-country run and road race association is again to the fore with a big program of road races to be held on Thanksgiving Day, Nov. 10.

There are four open races, and not less than six prizes will be awarded for each race. Over $1,000 worth of prizes are offered, all of which have been donated by the citizens of Guelph. It is not a money-making venture, but simply an effort to stimulate road racing and to give a day of first-class sport. Last year a large number of officials and others from out of the city were present, and were high in their praise of the clean sport afforded and of the management of the meet.

The open events include fifteen-mile run, ten-mile walk (handicap), five-mile run and ten-mile cross-country run. Entries close Nov. 5.

PLANS ARE UNDER WAY TO START GOLF COURSE

Interested Parties Gather To Discuss Work For Future.

A meeting of the golf enthusiasts interested in the promotion of the proposed Westminster country club was held at the Tecumseh House last night.

It was decided to proceed with the undertaking immediately, provided a membership of 250 is secured for the first year. When that total has been reached a waiting list is to be established to lessen the congestion of players on the nine hole conrse to be constructed.

Estimates for the construction of a nine hole course and a reasonable priced club house were carefully considered. The membership fee was placed at $50, which fee carries with it one share of preferred capital stock.

INTERMEDIATE BASEBALL TITLE WON BY OAKVILLE

Canadian Press Despatch.

Oshawa, Oct. 29.—The curtain was rung down on the 1924 playing season of the Ontario amateur bareball association at Cobourg this afternoon, when the third and deciding game of the intermediate series was played between the Fourth Hussars of Kingston, champions of the east, and Oakville, who came out of the west with colors up and who today came out of the long end of a 20 to 1 score game that was made up of bad and good baseball. The bad end of the game was all with the Kingston team, for at no stage of a swatfest did the Limestone City crew look like finalists.

JACK MALONE IS BEATEN BY WALKER ON POINTS

Newark, N.J., Oct. 29.—Mickey Walker of Elizabeth, N.J., world's welterweight champion, stepped out of his class and outpointed Jock Malone, St. Paul middleweight, in a 12-round match at Newark armory tonight.

WILLARD'S FARM SOLD.

Associated Press Despatch.

Topeka, Kas., Oct. 29.—Jess Willard's 674-acre farm near here was sold at public auction today by R. F. Hodgins of Topeka for $151,650. The former heavyweight boxing champion left the farm two years ago, establishing his home in California.

FAMOUS C. N. E. GIRLS' RELAY TEAM,
who are expected to star in the basketball game this year. Left to right—Miss Rosa Grosse, world's record breaker for the 100 yards; Miss Grace Conacher will again play center for Toronto ladies' athletic club; Miss Fannie Rosenfield will compete for Y. W. H. A.; Miss Myrtle Cook has not played the game before, but is expected to join her track mates this winter.

DISTRICT MISSIONARY SESSIONS COMMENCE

Mrs. W. G. Young Presides at Convention of Women's Societies.

The London district convention of the women's missionary society are holding their annual meeting in Colborne Street Methodist church, and opened this morning with Mrs. W. G. Young, district superintendent, presiding. Scores of delegates from every part of the district registered.

The devotional exercises were conducted by Rev. H. J. Uren, after which there was a roll-call of the auxiliaries.

Mrs. A. J. McLean gave a splendid address on "The Devotional Life of the Members of the Band," and Mrs. J. F. Barnard, with a chart, reviewed the new study book, "China's Real Revolution." Mrs. William Westcott gave an interesting quarter of an hour on "Helpful Literature for the Society."

The concluding period was in charge of Mrs. George St. Clair, and was spent in intercession for the work and workers.

A luncheon was served in the schoolroom to all the delegates, when an address of welcome was given by Mrs. H. J. Uren, and replied to by Mrs. James Brown.

The evening session tonight will be exceptionally interesting, when Miss Ola Clark, a returned missionary from Japan, who also spoke in the afternoon, will speak on her work. There will also be an address by Mrs. Gordon Wright. The feature of the evening, however, will be the presentation of missionary needs in India by the Ridout Street Methodist church auxiliary.

POLICE ON TRAIL OF YOUTHS WHO TORMENT VETERAN

A band of unthinking men in the neighborhood of the Vauxhall bridge have been making life unbearable for Alexander Fisher, a veteran of the great war who is endeavoring to make a living running a market garden just over the bridge. Fisher is 75 per cent disabled and has worked had all summer raising vegetables.

For some reason or other this band of boys has taken a fiendish delight in making as much trouble as possible for Mr. Fisher. Night after night they have stolen his gates and dragged them up the road. They have also stolen a quantity of cabbages.

This morning Mr. Fisher visited the office of High Constable Wharton and told the constable that after conducting a thorough search he was unable to find his gate stolen last night. Mr. Fisher has well-founded suspicions as to who the young men are, and if sufficient evidence is gathered by the constable the culprits will be brought before County Magistrate Hawkshaw.

SLAIN WIFE'S HUSBAND HANGS SELF IN CELL

Associated Press Despatch.

Belvidere, N.J., Oct. 30.—The body of Frank Thomas, who was held in the Warren county jail here as a material witness in the slaying of his wife, Mrs. Grace Thomas, was found hanging in his cell today by Warden Smith.

Thomas had hanged himself by his suspenders. The body of his wife was found in an abandoned iron mine pit near Oxford on Tuesday.

Thomas was to have been formally charged with the murder today.

HARVESTERS ARE CHARGED WITH ATTEMPTED HOLDUP

Canadian Press Despatch.

Regina, Oct. 30.—Robert McEwan of Iroquois Falls and George P. Shipman of Cobalt, Ont., both harvesters, are under arrest here, charged with attacking and attempting to rob Walter McDonald, a taxicab driver, Monday night. It is alleged they beat up McDonald with a pop-bottle. Arraigned in court yesterday, both men pleaded not guilty.

WOMEN'S FACULTY CLUB.

At a short business session of the women's faculty club of the University of Western Ontario, held yesterday afternoon in the arts building, it was decided to hold the meetings at the university during the coming year. The event then took the form of a social, when tea was served under the direction of Mrs. J. D. Detwiler, the new president, assisted by Mrs. W. J. Robinson, Mrs. A. Robinson, Mrs. W. F. Tamblyn, Mrs. (Dr.) Ballantyne, Mrs. F. W. Luney and Mrs. H. Bullard.

CHEER CLUB.

About thirty members and friends of the Cheer club assembled at the home of Miss Rita Day, Crumlin, recently, when they held a delightful Halloween party. Progressive euchre, dancing, games and music made the evening very jolly, and during the course of the party dainty refreshments were served by the hostess, assisted by Mrs. Corbin Brown. The rooms were effectively arranged with Halloween colors, black cats, witches and pumpkins.

City Churches

DUNDAS CENTRE RECITAL.

Under the auspices of the young ladies' mission circle, a recital will be given this evening in Dundas Centre church. An attractive program has been arranged, in which Mr. J. Parnell Morris and several of his advanced pupils will take part. Miss Dorothy Cahill, violiniste, will also assist.

DUNDAS CENTRE C. S. E. T.

The boys of the Dundas Centre C. S. E. T. met for their regular meeting last Tuesday night, with Mr. Lloyd Houlding of Toronto, former boys' work secretary of the London Y. M. C. A., as the guest of honor. A supper was served by some of the ladies of the church, after which Mr. Holding spoke on "Boys' Work" and gave encouragement to the boys' parliament.

During the evening arrangements were made to hold a social evening a week from Tuesday, and a social committee was appointed, including Hugh Scratch, Howard Obeay and Douglas McTavish. Frank Adams was in charge of the meeting.

FIRST METHODIST CHOIR.

Wesley hall looked very gay Tuesday evening with its decorations of palms, ferns, pumpkin lanterns, autumn leaves and yellow and black streamers, when the choir of the church held a masquerade party. Many and varied were the costumes and it was hard for the judges to decide the awards, but the popular opinion chose the following as winners: Misses Marjorie McCormick, Pearl Rowntree, Mrs. S. Merritt, Messrs. Allan Barr, Frank Emeny, Fred Ball and Eric Chapman. At 9:30, after a ghost promenade through darkened rooms, the party were seated to a real old-fashioned Halloween supper, with tables decorated in all witchlike appearances. The latter part of the evening was given over to games and contests, the winners being Mrs. Emeny and Mrs. Kinsman. Much credit for the successful evening is given to Miss Carrie Fitchett as entertainment convener and her committee, and to Mrs. Collier as supper committee convener and her body of able assistants.

ASKIN STREET L. A.

The ladies' aid of Askin street Methodist church held a meeting on Tuesday afternoon, when the devotional exercises were taken by Mrs. Garbutt and Mrs. T. Copp. There was a delightful duet by Mrs. Collamore and Mrs. J. Ballantyne, and during the meeting the ladies' aid decided to respond to an appeal for winter clothing for a needy family. Plans were also made for a country fair and cafeteria supper to be given on Nov. 20. Mrs. James Rowntree, who is in charge of the autograph quilts, reported that over $80 had been brought in.

TRAVELLERS TO CONSIDER NOMINATIONS FOR YEAR

The regular general meeting of the Commercial Travellers' association will be held Saturday afternoon at 3 o'clock, in the association's rooms, Dominion Savings building, at which nominations will be received for president, three vice-presidents and nineteen directors, seven of whom will be from London.

The travellers will vote for officers for 1925 at the annual meeting to be held in December.

President Frank Harley and Past President Ed. Hannah, who were delegates to the imperial conference of representatives of all commercial travellers' associations in the British Empire, in London, England, last July, will give a report on the gathering.

SWANS BEING SOUGHT FOR SPRINGBANK PARK

John Moule, police court clerk, is interesting himself on behalf of the parks commission to secure for the Springbank park zoo a pair of white swans from St. Thomas.

Negotiations are under way at the present time, though the St. Thomas authorities are asking a higher price than members of the parks commission consider fair.

St. Thomas swans, which are kept at Pinafore park, are understood to be of the royal breed similar to a flock in Toronto, and of the same breed as the swans owned by his majesty King George.

PREPARES REPORT.

Dr. W. S. Downham, medical officer of health, is now working on his annual report, which will probably be given at the next meeting of the board of health and will be forwarded to the provincial board before the middle of November. The epidemic of measles in the public schools last winter is regarded as the most serious outbreak in communicable disease in some years.

START REPAIRS.

Repairs on the pavement between the street car tracks on Richmond street south will be gone on with immediately, and completion is expected in a few days' time. The new concrete base put in a few weeks ago has now set, and the paving plant is free to turn out asphaltic top for the two blocks of pavement.

WESTERN FAIR BOARD LOWERS $8,000 DEFICIT

Total Revenue Is $95,000 — Weatherman Cheats Exhibition of Surplus.

Although the financial report of the Western Fair association for this year will show a deficit of from $3,000 to $5,000, the net deficit from 1923 will be cut down several thousand dollars incomplete reports received at the fair office indicate.

Last year the fair board was behind over $8,000, due to contractors for wor kon the new manufacturers' building. These men have been paid out of this year's revenue, and had the weatherman given the fair a square deal there is more than a possibility that the exhibition would have shown a surplus.

The total revenue received this year to date is $95,000, with a few grants still to be received.

Secretary Jackson said that a complete report would not be available until after the auditors had gone over the books.

Mr. Jackson also stated that it was doubtful if there would be another meeting this year of the fair board. The annual meeting will be held next February.

BUCHANAN IS ENTHUSED OVER SANDCRAFT PLAN

Playground Supervisor's Recommendation Lauded by P. U. C. Manager.

Manager E. V. Buchanan is enthusiastic concerning the plan of emphasizing sandcraft work in the city playgrounds next year. He favors pageant work in preference to drama work, however, feeling that the latter is rather too intensive.

In commenting upon the fact that Gerald N. Goodman, chief playgrounds supervisor, had stated that the discussion on sandcraft work at the recreation congress was worth the trip in itself, Mr. Buchanan expressed the opinion that it would be a good thing to concentrate on it next year.

"It is educative," said Mr. Buhanan, "and develops in the younger children a constructive sense that is valuable."

Pointing out that while there are sand pits already in Thames, Queen's, Birkett's and Becher's playgrounds, Mr. Buchanan stated that a different kind of sand would have to be secured if the greatest possible benefit was to be derived from sandcraft. Brine, and not ordinary water, can be used to treat the sand so that it binds when built up into any particular design. It is this condition which permits of finer and more permanent sand works being built by children on the seashore than on the shores of fresh-water lakes.

MARKET IMPROVES.

In regard to the rumor that three measures had been confiscated only recently on the local market, Inspector A. A. Luton stated this morning that this happened two weeks or more ago.

"Conditions are steadily improving on the square, nearly all the farmers and hucksters being warned by this time," was the inspector's encouraging report.

CANADIAN PACIFIC

SAILINGS

FROM MONTREAL.
To Belfast—Glasgow.

Nov. 6 ..... Montreal
Nov. 13 ..... Metagama
Nov. 20 ..... Marloch
Nov. 26 ..... Melita

To Cherbourg-Southampton-Antwerp.
Nov. 12 ..... Minnedosa

To Liverpool.
Oct. 31, Nov. 26 ..... Montrose
Nov 7 ..... Montclare
Nov. 21 ..... Montcalm

To Cherbourg-Southampton-Hamburg.
Nov. 5 ..... *Empress of France

To Cherbourg-Southampton.
Nov. 19 ..... *Empress of Scotland
*From Quebec.

CHRISTMAS SAILINGS
FROM ST. JOHN, N.B.
DEC. 5—MONTCLARE
TO LIVERPOOL
DEC. 10—MINNEDOSA
To Cherbourg, Southampton, Antwerp
DEC. 11—METAGAMA
To Belfast, Glasgow.
DEC. 12—MONTLAURIER
To Liverpool.
DEC. 16—MONTCALM
To Liverpool.

Apply to Local Agents
J. E. PARKER,
Gen. Agent, Pass. Dept.
1 King St. East, Toronto

COMMITTEE REFUSES PLAN TO REDUCE SIZE OF COUNCIL

Question Is Sent on to Council Without Any Recommendation.

SMITH ONLY ONE

A three-clause bylaw to change the size and manner of electing city councils, sponsored by Ald. Edwin Smith, was defeated by No. 1 committee last night. The question was sent to the council without any recommendation. Alderman Smith, as spokesman for a special sub-committee, favored letting the people decide if they wanted a council of eight aldermen, abolition of the ward system, and a two-year term for aldermen. All three proposals got a cool reception from members of the committee and were turned down flatly.

Ald. Douglass declared the three clauses would make the ballot confusing. Ald. Drake was satisfied with the present system, and Ald. McKay argued that if councils were to be elected from the city as a whole, why not elect members of parliament from the country as a whole or cut the directorate of the chamber of commerce from its present 14 men. The mayor offered support, but when a vote was taken, Ald. Smith was alone.

University Bylaw.

The bylaw proposal on election of two additional members to the police commission was passed on to the council without recommendation. City Solicitor Meredith wrote regarding a bylaw to provide for an annual grant of $55,000 to the University of Western Ontario. This bylaw was indorsed.

W. H. Baines, manager of the Winter Garden, advocated that no restrictions be placed on clients of dance halls in the city. He was trying to conduct a clean and moral establishment, but believed restrictive measures would seriously hurt patronage, as it had in Toronto. He was asked to bring in a report from other dance halls as well as his own.

Ald. Douglass reported on the interview by himself and Ald. Drake with Premier Ferguson last Friday. The premier had shown himself opposed to the police magistrate acting as juvenile court judge and had asked the committee to look for another man. Ald. McKay's suggestion that the matter be taken up by the council again was accepted.

Buy Car For Chief.

From a number of tenders, that for the sale of a new, fully equipped Studebaker runabout automobile to be used by Fire Chief John Aitken was accepted. The price is $1,865. There were other cars of both lower and higher price, but this was the car recommended by the chief.

A grant of $100 was made to the R. C. R.'s and other military men who will take part in the Armistice Sunday celebration at Byron. The money will go to defray carfare on the return journey. The city clerk was authorized to prepare bylaws to provide for the city fire department responding to calls in Westminster and London townships, payable by a set fee of $50 per fire.

City Engineer Near's report outlining costs of overhead bridges and subways at the Wellington street crossing of the C. P. R. was received, but no action taken, the committee believing that cost would be too great.

Unemployment Measure.

Inaugurating the proposal as an unempolyment relief measure, the committee indorsed a grant of $5,000 for alteration of the Western Fair buildings. Inspection of the grounds had been made by aldermen and members of the grounds and buildings committee of the fair board. Reports were that little new material, outside of roofing, was needed, but that much work could be provided for the unemployed.

Chairman E. S. Little of the grounds and buildings committee of the fair board was spokesman for a delegation of applicants. He admitted that the board would face a deficit of $3,500 to $5,000 at the end of the year, but they were not worrying about it. But old temporary sheds, put up hurriedly following a fire some years ago, were still in use. The committee wanted to tear down some of the cattle sheds and use the materials in building new sheds all in one corner of the grounds.

"There would be work there for 30 or 40 men for a half week at a time and work for the same number the other half," Mr. Little commented. "By employing men for three days a week the work could be made useful for some time."

Mayor Wenige's motion to make a grant of not more than $5,000 for work done this year was unanimously indorsed, on the grounds that it is a relief measure.

Dog Pays First Visit To Movies

Last night a London dog visited a theatre in real style. He had a seat all to himself and appeared to enjoy it hugely.

His master tried to take him into the theatre, but was informed at the box office that dogs were not allowed. Then his master bought a seat for him, and in the two marched.

The dog, a Boston bull, spent his time during the show sleeping and occasionally sitting up to study his strange surroundings.

INTEREST MANIFESTED IN TRAVELLERS' COURSE

George T. Hair Reports Many Are Taking Up New Work.

George T. Hair, secretary of the Ontario commercial travellers' association, reports considerable interest being manifested in the marketing, salesmanship and practical business course, starting on Nov. 7, under the auspices of the travellers, and conducted by Professor Morrow of the university of Western Ontario.

Mr. Hair states that over twenty men in all lines of business have registered for the course of 29 lectures commencing Nov. 7, and held each Friday night in the travellers' rooms, Dominion Savings building.

Letters have been received from Prescott and Montreal men asking if it would not be possible for them to take the course by mail, while a Toronto firm wants to know if Toronto university has such a course.

Mr. Hair is quite enthused at the reception the course has received, and expects a large class present at the opening lecture.

HOUSEHOLD SCIENCE INSPECTOR PLEASED

The report of the inspection of the household science classes at the central collegiate by Albert H. Leake of the department of education, Toronto, which has been received by the board of education, is a most satisfactory one.

In reporting upon the character of the pupils' work, Inspector Leake graded the work as first-class in practical cookery, sewing and theory.

Equipment is valued as follows: Kitchen and sewing-room, $1,982; dining-room, $548; bedroom, $72;

The London Advertiser

Founded 1863.
London Advertiser Company, Limited
Publisher and Proprietor, London, Ont.
JOSEPH E. ATKINSON, President.
H. B. MUIR, Managing Director — C. A. M. VINING, Managing Editor
Morning and Evening Editions.
Subscription rates: Delivered, 15 cents weekly; 65 cents monthly. By mail: In Canada, $5.00 yearly; in the United States, $6.00 yearly.
Special Representatives:
J. B. RATHBONE, Toronto, 95 King Street East.
Montreal, 1013 Transportation Building.
C. H. EDDY COMPANY, New York, Park Lexington Building.
Chicago, Wrigley Building.
Boston, Old South Building.
The Advertiser is a Member of the Audit Bureau of Circulations.

THURSDAY, OCTOBER 30, 1924.

Who Was Operating In 1919?

Charles Matthews has followed Peter Smith and Aemilius Jarvis to prison, drawing a term of two years for a breach of trust while occupying a public office, and violation of the secret commissions act.

The public has not been particularly interested in Charles Matthews, but rather in the office he held, and in the part he played in that office, not only during the days of Peter Smith, but prior to that time.

The public is still interested in knowing if the system that sent Matthews, Smith and Jarvis to jail was in operation previous to the time that Peter Smith became finance minister of the province.

The report of Clarkson & Co. on Home Bank affairs shows that on Sept. 4, 1919, there was a payment of $2,500 apparently for the purpose of influencing provincial business; another on Sept. 12 of $12,000, and again on Sept. 23 of $25,000, and these dates are all prior to the coming into office of Peter Smith as provincial treasurer. The charge on which Charles Matthews has been sent to jail was dealing in bonds in August of 1921, almost two years after.

Sending Matthews to jail for two years has not furnished the answer to the transactions of September, 1919.

Conservatives Have Won.

Stanley Baldwin will be the next premier of Britain, the results at noon today showing him to have a following of 326, with 121 seats to be heard from. This is sufficient to give him a clear majority over all the other parties.

Labor already has 121 seats in the new House against 193 in the old. The Liberal party has suffered severely, having only 34 seats to its credit in the returns now available. Hon. Herbert Asquith, the leader of one faction, has suffered defeat, but Lloyd George has been returned. Even the most optimistic among the Conservatives had hardly hoped for such an emphatic reversal.

Ignoring Civic Committees.

Mayor Wenige has once more made use of his power of suspension to deal with the building inspector, and he has done it in such a way as to make a bear garden of the whole business.

Mayor Wenige suspended Building Inspector Piper on Tuesday morning, knowing at the time that a meeting of the committee under which Inspector Piper operates was to be held that same evening. A reasonable mayor would have brought the matter before the committee in the evening, where it could have been discussed and dealt with in an orderly way.

But that is not the mayor's method of doing things. He must run ahead himself and do the thing, and tell the committee about it afterward. We are not discussing the merits of the case, nor questioning the power of the mayor to suspend an official in cases of emergency. The law gives him that power, but it also says that the case must be brought before the proper committee at the first possible chance.

In this case the matter of suspending the building inspector could very well have rested for the few hours between the mayor's one-man action of the morning and the meeting of the works committee in the evening.

If Mayor Wenige is not prepared to co-operate with the committees of council he is not in a position to expect co-operation from them. There was no need whatever for that committee meeting being turned into a volcano. A reasonable mayor would have brought his facts before the committee; he would have stated that, basing his opinion on these facts, it would be in the best interests of the city to have a change in the office of building inspector. In such a way he could have drawn from the committee reasoned judgment on the matter.

Mayor Wenige has had plenty of opportunity to learn this lesson, but he prefers to do things himself first, and fight it out with the committees afterward. It is not by such methods that any committee is going to put forth its best effort, or bring to bear its deliberate and well-founded judgment on matters coming before it.

A Culmination Much Desired.

After being a dark cloud that has hovered over Baptist conventions for several years, the controversy between Rev. T. T. Shields and those entrusted with the direction of McMaster University was apparently brought to a conclusion at the Ontario and Quebec convention now nearing its close in London.

One cannot help wondering, when it was possible to unanimously agree to such a simple resolution, moved by Rev. T. T. Shields, and seconded by Chancellor Whidden of McMaster, why such a movement was not possible long ago. The presence of the controversy has certainly not been a helpful factor in past conventions. It has received far too much publicity, and taken attention, and demanded energy that could have been employed to better advantage elsewhere.

If the resolution, passed at a late hour last night, really means that the hatchet has been buried so deeply that the top of the handle is not sticking out, the London convention can chalk up the word "accomplishment" over its 1924 interprovincial deliberations.

Kent and Essex Fight the Corn-Borer.

Farmers of Essex and Kent who grow corn, and there are few who do not, are facing a serious situation in the increasing extent to which the corn-borer has invaded the fields. The Essex Free Press tells of a trip made through the two counties with a dominion entomologist, and is responsible for the statement that for 40 miles along the lake shore almost every corn field had from 70 to 100 per cent of the plants infected.

Four years ago the corn-borer was almost unknown in Kent and Essex; today its presence is so serious that it threatens the destruction of the crop. Many of the corn growers are preparing to fight this pest, which has made its appearance in other sections of Western Ontario. Three rules given are:

Feed as much of the plant as live stock will eat, for the presence of the corn-borer does not affect the animals.

Burning the unconsumed stalks and cobs.

Plowing under all remnants left in the field or elsewhere.

The practice followed on many farms of leaving the stalks uncut is too dangerous to be continued. It makes an ideal condition for the borer to multiply. The corn growers of Kent and Essex realize the seriousness of the situation; they know what to do, and the future of their corn crop depends entirely on the thoroughness with which they do it.

Not Run As Money-Makers.

Critics are sure to pick to pieces such items as any loss in running a municipal coal yard. City Clerk Kent of Hamilton has issued a statement dealing with the operations there, and he has done so to answer the critics who have been engaged in pointing to the plan as a failure.

Most of the civic coal yards in Ontario were established because there was a shortage of coal a few years ago. It was necessary to reach out and uncover new sources of supply, and the credit of the municipality had to be pledged to such an undertaking. It was done to meet an emergency situation, and not with the idea of making a profit. It is an unfair thing at a later date to judge the venture solely on the basis of its profit and loss account.

Keeping Good Hens.

Mr. T. G. Delamere of Stratford has ten hens that laid 2,281 eggs in 51 weeks, winning the competition at Ottawa, open to the continent. This makes an average of 228 eggs per hen for the 51 weeks period. There have been higher records for individual hens, but this figure for ten hens in a row is a notable performance.

Ten hens is a very small number for a person to keep, but production on that scale would keep an average family supplied with fresh eggs. There are plenty of places where a much larger string of indifferent poultry is kept with no better results.

Mr. Delamere is no doubt convinced that it pays to keep the best bred-to-lay poultry. These worth-while hens of his will eat no more than the variety that cackles long and loud when once in a while they stop in the routine of the week to manufacture an egg.

Note and Comment.

A dominion official says the locking up of drug addicts to get them away from temptation is one way to cure them. Locking up the drug peddlers is a better way.

Senator Bennett, speaking to Hamilton Conservatives, referred to Hon. George P. Graham as a "blatant hypocrite." All of which goes to show that when the supply of real rocks runs out people sometimes start to throw mud.

Hamilton magistrate fined himself $5 because his family car cut a corner too sharply. Some member of his family was driving, so it is presumed that an adjourned session of the court took place over the evening meal.

Halloween

I notice how the chief has said that when it comes to Halloween, he'll take the urchins by the neck and swat them harshly on the bean. He'll let them run upon the street and wear a monkey face or two, but harmless pranks about this size is all he'll let the youngsters do.

Which means to us of older years, and most old folks they will agree, that Halloween in '24 ain't like what once she used to be.

Why I can mind out on lot four, when this here time of year had come, we'd plan for all the wildest things that wild-eyed youngsters ever done.

While them of meeker mind and frame would duck for apples in a pool, the darin' youngsters donned their paint and busted every law and rule.

It was a thing most strange and odd how gates that always stayed to home, on Halloween they was quite sure to take a notion for to roam.

I mind one time at Perkins place as how a plow, a harmless tool, it wandered on a night like this and camped upon a village school.

Of course that Perkins man was sure some crowd of roughnecks stuck it there, but it just come from that there plow a-sittin' in the evenin' air.

Why just next farm a man had put a load of wheat upon a cart, preparin' for the town next day, and reckonin' on an early start; would you believe when next day come, this thing be true or strike me dead, that cart and wheat and whip and all was sittin' on his drivin' shed.

Of course there was the deuce to pay, most everyone got blamed for that, they threatened that they'd jail us all and smite us with a baseball bat; but strange as how it sounds to you that loaded wagon [illegible] up there, from standin' too long in one spot and soakin' up the midnight air.

And every shanty in the land she used to tumble with a bang, this things was likewise blamed upon the rough and lawless country gang. And cabbages on that there night, would leave the spot they growed before, and hurl their heads with awful force upon some crusty neighbor's door.

Of course it's wrong to think such things, I'd like to join that gang again, and have one wild and roarin' night paradin' down concession ten.—ARK.

Rarebits By Rex

THE LANGUAGE OF LOVE.

A bridge fiend, speaking to a maid,
So she could understand,
Said: "Dear, I'd slave with club and spade
To win your dimpled hand,
It is a chart of charming art
Whose every shuffle lures,
I'll be contented with one heart
If that one heart be yours.
I've just a lone ten spot or two,
Yet if you're longing, kid,
For diamonds blue I promise you
That you will get your bid."

Said she: "I'll be your queen, old sport,
And cook your noonday meal,
But you must render good support,
And give me a fair, square deal;
And if sometimes I get the deuce
Because you think I am
A kitchen dub, I'll take a club
And make a little slam.
My trump, my knave, so dear and cute,
Your jack looks good to me,
I gaze with favor on your suit."
Let's double then!" cried he.

Heeza Dumb, famous football coach and captain of the great Yale team of '85, was interviewed on the sidelines during the Western-O. A. C. game Saturday. Mr. Dumb, looking quite his unusual self, was smoking a cigar butt he had picked up, and conversing amicably with a stray cat.

"Mr. Dumb, I believe," said the reporter.

"I believe I am," returned Mr. Dumb.

"Will you give me an interview?"

"I haven't any on me. Would a stick of gum do just as well?"

Reporter—You were fullback with Yale for 16 years, I understand.

Dumb—I was full, but not back.

Reporter—What do you think of our quarterback?

Dumb—I think you should get it.

Reporter—Get what?

Dumb—Your quarter back.

Reporter—As a young man what did you play best?

Dumb—Billiards and mouth organs.

Reporter—I mean what position did you play?

Dumb—I've played fullback, empty back, greenback, quarterback, eighthback, horseback and "Back Home in Tennessee"—one as well as the other.

Dumb—In my day the boys always caught drops with their mouths, not their hands.

Reporter—What kind of drops?

Dumb—Coughdrops.

Reporter—I understand you were injured 17 times. What particular time were they knocked out?

Dumb—What particular time were what knocked out?

Reporter—Your brains.

Reporter—Which position is better to play—the back or the wing?

Dumb—Personally I prefer the breast.

Reporter—Did you ever give an onside kick?

Dumb—Yes. Once to my dog and once to a reporter like you.

Reporter—Then here's one back from a member of the profession.

Dr. Frank Crane

FORCE.

At a recent meeting of the League of Nations at Genoa, there were indications that the world is coming nearer to the point of recognizing that there must be some other arbiter of the destiny of a nation, than itself.

Both Mr. Herriot and Mr. MacDonald recognize that superior force must be applied against any nation breaking the peace. The day of one nation taking matters in its own hands and defending its own honor or interests, is past. It will have the whole world against it.

Mr. Herriot was inclined to apply this force in a military way while Mr. MacDonald leaned toward economic pressure, but both of them saw that there can be no peace in the world until the ultimate arbiter of destiny is made something else than the nation itself.

It is a difficult matter for anyone to realize that he may be wrong. He is so close to his own interests that the importance of them is magnified in his own eyes. But the very existence of law is that he must submit his rights to an impartial tribunal, and that no man has a right to take his own honor or interests into his own hands.

We acknowledge that such action is submersive to law when it is between two individuals, but we have not yet got to the point where we realize that it is equally submersive of law between two nations.

Some day we shall get there. National vanities, egotism and patriotism must bow down before the common good.

There are two causes of war, as Mr. Hoover brings out in a recent book. These causes are the vanity of nations, and their fear. To strike out war, therefore, we must lower our egotism and defy our fears. One hundred per cent Americanism must give way to one hundred per cent humanity and the fear of other nations must give way to trust in them.

There is no way to run this world and its nations, just as there is no way to get along individually, without faith in one another.

Faith is not only the foundation of neighborly peace and of commerce, but it must be made the foundation of politics.

Every nation is inclined to believe in the villainy and chicanery of other and in its own honesty of purpose, but we must get to the point where we all believe in each other, trust each other, and are willing to submit our destinies and interests to some impartial tribunal, or there can be no such thing as peace upon earth.

The League of Nations was an effort toward this and we shall welcome any better one.

Press Comment

Call in the Coroner.

Whom the gods would destroy they first equip with an absent mind, an eight-cylinder car and a railroad crossing.—St. Catharines Standard.

Growing Pains.

All men are born equal, but some of them outgrow it.—Columbia Record.

Looks Like It.

The modern young man's motto: "Sheik and thou shalt find."—Chicago Daily News.

License Plates and Hymns.

The Bishop of Nassau, in the West Indies, has purchased a flivver. By a coincidence the license is No. 437—the same number as "For all the Saints" in Hymns A. and M. It is presumed that the episcopal conveyance will be well patronized, and that everything else on four wheels will become an "unholy contrivance."—Montreal Gazette.

LEAGUE SETTLES BOUNDARY DISPUTE

Turk-British Trouble Over Irak Boundary Ended by Council.

Associated Press Despatch.

Brussels, Oct. 29.—The dispute between Great Britain and Turkey concerning the status quo of the frontier between Turkey and Mosul was settled by the council of the league of nations, which unanimously adopted a resolution fixing a provisional frontier pending the settlement later of the fine of the sovereignity of Mosul.

An impartial commission of three men will shortly proceed to the Mosul district with the purpose of making a report to the council which will serve as a basis for a later settlement of the sovereignty of Mosul.

ONE VESSEL SUNK, ANOTHER DAMAGED

Freighter Glenorchy Rammed by Miller—Entire Crew Is Saved.

Special to The Advertiser.

Detroit, Oct. 29.—The big Canadian lake freighter Glenorchy, laden with grain from Fort William to Port Colborne, was rammed and sunk in Lake Huron today by the steamer Leonard B. Miller, of the Columbia Steamship Company, Cleveland, at a point some ten miles off Harbor Beach, Mich. The Glenorchy went down in twenty fathoms. The crew of twenty-one men and a woman cook was taken off by the Miller without mishap.

The Miller, reported to be badly damaged, is on its way down the lake, escorted by the steamer Samuel Mather. She is expected to reach Port Huron early Thursday, and till then details will not be available.

CANADIAN PARLIAMENT TO MEET IN JANUARY

Session Expected To Be Bitter—May Be Followed by Election in Fall.

Canadian Press Despatch.

Ottawa, Oct. 29.—When Premier King returns from the west early next month, preparations will be made for summoning parliament in January. From all indications, the session will be a bitter one, especially as it may be followed by a general election in the fall. A number of highly-contentious questions will be before parliament, among them the situation arising from the recent ruling of the railway commission in the Crow's Nest Pass rates case, and the government's scheme for limiting the powers of the senate.

DEATHS FROM TUBERCULOSIS REDUCED 50% IN THE LAST 25 YEARS.

Vital statistics prove it. Tuberculosis is not now considered the absolutely fatal disease it was 25 years ago, if it is taken in hand early. The modern treatment is not drug treatment, but dietetic, sanitary and hygienic. If proper foods, cleanliness, fresh air and sunshine can cure tuberculosis they surely can prevent its onset. And if these can prevent the onset of such a terrible disease they surely can also prevent the onset of most other diseases. And, since food is that out of which bodies, good or bad, are made, food must surely be the most important. And Food Science agrees that the most essential foods are the unchanged foodstuffs of nature. Science lays a large share of the blame for so much disease upon the extensive use of white flour and refined "ghost cereals" from which the mineral salts, fats and vitamins have been foolishly refined away, and without these there can be no permanent health.

Dr. Jackson's Roman Meal is a natural, unrefined whole grain product, made from whole wheat, whole rye, flaxin and bran. It compensates the deficiencies of white flour, "ghost cereals," etc., and reinforces your health. Its growth-promoting properties make it especially valuable for nursing and expectant mothers and children from the tenth month. It prevents indigestion and positively relieves constipation. At grocers.—Advt.

DOUBT SCHEME TO ASSIST AUSTRALIAN IMMIGRATION

Associated Press Despatch.

Melbourne, Australia, Oct. 29.—Grave doubts are entertained as to whether the commonwealth's comprehensive scheme under which $34,000,000 is to be spent in encouraging immigration to Australia can be made workable except at a prohibitive cost, owing to difficulties in connection with exchange, according to the Melbourne Age.

CONTRACTOR DIES.

Canadian Press Despatch.

Toronto, Oct. 29.—Thomas Lushingham, retired builder and contractor, died here today, aged 86. He came here from England 72 years ago.

SULPHUR IS BEST TO CLEAR SKIN

Any breaking out, or skin irritation on face, neck or body is overcome quickest by applying Mentho-Sulphur, says a noted skin specialist. Because of its germ-destroying properties, nothing has ever been found to take the place of this sulphur preparation that instantly brings ease from the itching, burning and irritation.

Mentho-Sulphur heals eczema right up, leaving the skin clear and smooth. It seldom fails to relieve the torment or disfigurement. A little jar of Rowles Mentho-Sulphur may be obtained at any drug store. It is [illegible] cold cream.—Advt.

"We have used Zam-Buk with remarkable success"

Mr. Ed. Whiteman, LACHINE, QUE.

"WHEN I happened an injury to my left foot," says Mr. Edward Whiteman, of 463, Notre Dame St., Lachine, Que., "it was painful enough, but didn't seem to call for special attention. A few days later, however, trouble began which I tried to check with poultices. But the sore got worse, the tendons became affected, and I could scarcely move about.

"PAIN & INFLAMMATION WAS DREADFUL until I was persuaded to put Zam-Buk on to the foot. I renewed the dressings at regular intervals, and gave the treatment every chance by resting the foot as much as I could. Zam-Buk drew soreness and impurity out of the wound in a surprising way and caused inflammation to quickly disappear. As a result, the foot went on steadily mending until perfectly healed.

"IN MY WIFE'S CASE poison and lancing combined had caused a painful wound that wouldn't heal. So without telling the doctor she set her mind upon Zam-Buk. Sure enough, healing commenced soon after the balm was applied. Within a few days my wife could wear a shoe and the foot was soon made sound and strong again. In future we shall always keep Zam-Buk in the house. It really is wonderful."

If you suffer from a skin that is sore, inflamed or blotchy, from dry or weeping eczema, salt rheum, psoriasis, impetigo, pimples, scalp trouble, boils, abscesses, ulcers or piles, you will find Zam-Buk quickly soothing and healing. Also invaluable for cuts, bruises, burns, scalds, etc.

Be sure and get a box of Zam-Buk from your dealer to-day and keep it always handy.

USEFUL SAMPLE BOX.
Sent Free and Post-Paid to any reader on request to Zam-Buk Mfg. Co., Dupont St., Toronto.

ZAM-BUK, the favourite home skin-remedy, is made from pure and costly medicinal herbs. Its soothing, healing and antiseptic virtues are never found in ordinary ointments. Zam-Buk is 50c. box., 3 for $1.25. Zam-Buk Medicinal Soap, 25c. the cake. Of dealers everywhere.

"IT REALLY IS A WONDERFUL HEALER"

PREMATURE EXPLOSION KILLS THREE WORKMEN

Quarrymen at Owen Sound Die in Dynamite Blast—Others Escape.

Canadian Press Despatch.

Owen Sound, Oct. 29.—Two men were killed outright and a third died on the way to the hospital, when a large blast of dynamite exploded prematurely in a quarry here this afternoon. The dead are: Samuel Oliver, one of the quarry owners, and Solomon Earl, negro laborer. Another laborer, Nathan Woods, lived only an hour. Several other workmen who were in the quarry at the time escape without injury. Two bodies were blown to pieces.

Early in the day three holes had been drilled prior to setting off the charge of dynamite to loosen the rock. About 1 o'clock Oliver and his two helpers were engaged in laying the charge. In some manner which will never be definitely known, the charges in two of the holes were ignited. The bodies of all three were horribly mangled, and two of them were blown about 25 feet from the place at which the explosion occurred. Woods was picked up unconscious and removed to a local undertaking establishment, believed to be dead. He was found to be breathing, and died three hours later.

HIGH COURT TO HEAR LAKE DIVERSION CASE

Dispute Between U. S. Government and Chicago Set For November 17.

Associated Press Despatch.

Washington, Oct. 29.—Briefs are being filed in the United States supreme court in the controversy between the United States government and the sanitary district of Chicago as to whether the district can take more than 4,000 cubic feet of water per second from Lake Michigan and thus, as the government holds, lower the lake levels. The supreme court will hear arguments Nov. 17, and the decision affects all the United States and Canadian cities in the lake region. The lake cities are putting in a brief on the side of the government and are strongly opposing the idea that Chicago be allowed to tap Lake Michigan for almost unlimited quantities of water to carry away its sewage and produce hydro-electric power, regardless of the welfare of other lake ports. The federal district court recently held with the government and against Chicago.

TEN PERSONS DROWNED AS BRITISH TRAWLER SINKS

Associated Press Despatch.

Portnahaven, Scotland, Oct. 29.—The British trawler Anida was wrecked today near Islay, ten lives being lost. Three members of the crew were saved.

22 WOMEN ON O.T.A. CHARGES.

Canadian Press Despatch.

Toronto, Oct. 29.—Of thirty cases appearing on the docket of the women's court here this morning, twenty-two were charges of breaches of the Ontario temperance act.

Serafini Carried Saw In Shoe Sole

Canadian Press Despatch.

Montreal, Oct. 29.—When Guiseppe Serafini, youngest of the four bandits hanged here last Friday, walked to the scaffold he carried in the sole of his left shoe three slender steel saws. This was brought to light when the Italian's footwear was examined after his body had been cut down. Although the origin of the saws has not been ascertained, it is thought that before long the person who passed them to the condemned man will be exposed. Serafini was the man who, in some unexplained manner escaped from his death cell and reached the prison yard before being caught. This incident occurred several weeks before the quadruple execution.

MISS MARGARET BONDFIELD.

The British House of Commons loses a noteworthy figure in the defeat of Miss Margaret Bondfield, parliamentary secretary for the Labor party. She was defeated by Sir Arthur Holland, Conservative.

MAN COMMITS SUICIDE BY JUMPING OVER FALLS

Niagara Falls, Ont., Oct. 29.—An unidentified man, well dressed, and between 25 and 35 years old, ended his life this morning by jumping from the bridge leading to Green Island, and was carried over the American falls.

Nothing was left behind to give any clue to his identity. Officer Knapp of the New York state reservation was the only witness to the suicide.

The description of the man resembles that of Gordon Barnwell, who disappeared from Rochester a few days ago.

CONGREGATION TO VOTE ON CHURCH UNION BILL

Letter Will Be Sent To Members by New St. James' Elders.

The session of New St. James' Presbyterian church last night considered the letter to be forwarded to all the members of the congregation in support of the church union scheme. The draft of the letter submitted to the session was referred back to the session union committee for some slight revisions.

The letter, drafted by a sub-committee of the session's union committee and revised by the session, will be placed in the hands of the members as soon as possible.

Having previously taken its stand favorable to church union, the session deemed it only fit and proper that the congregation should be circularized by means of a definite and formal pronouncement upon the question.

The letter cites seven reasons why the members of the congregation should vote to go with the Presbyterian church in Canada into union, and points out four interpretations of what a vote to remain out of church union would mean on the part of the congregation.

The sub-committee appointed to draft the letter consisted of G. W. Wheable, clerk of session; P. J. Thompson and Prof. W. J. Patterson.

PLAN DUPLICATE WATERWORKS

Canadian Press Despatch.

Toronto, Oct. 29. — A bylaw to authorize the construction of a duplicate waterworks system for Toronto will be submitted to the civic voters this year, the board of control decided this morning.

"I Suffered Terribly With Sore, Aching Back"

Mrs. Roland Ferguson, 194 Lake St., Peterboro, Ont., writes:

"For over two years I suffered terribly with sore back. I was almost mad with the pain, and had doctored with it until I was discouraged. Then my father, who is a firm believer in Dr. Chase's Medicines, advised me to try Dr. Chase's Kidney-Liver Pills. I followed his advice, and am glad to say I was completely relieved of that torturing pain in my back. It is over a year since I used these pills, and I have had no return of the trouble, but always keep them in the house."

Dr. Chase's Kidney-Liver Pills
35 cts. a box of 35 pills, Edmanson, Bates & Co., Ltd., Toronto

STRENGTH AND VITALITY CREATED BY RED BLOOD

The strength, vitality and nerve power of every man and woman depend on the blood. Red blood is the supreme driving force of life. When we lack strength we should think first of our blood. When we have rich, red blood we quickly regain strength. Weak, thin-blooded men and women can find an easy, safe way to create red blood.

Wincarnis gives to the blood the very elements from which red blood is created. For fifty years this blood builder has restored men and women who were lacking in life power.

If your body vitality is at low ebb, your system undernourished, or your nerve force exhausted, go to your druggist today and begin the safe Wincarnis treatment. A sixteen-ounce bottle, which is a fourteen-day Wincarnis treatment, is sold by all leading druggists for $1.50.

Wincarnis is so effective that only three tablespoonsful a day need be taken. Try Wincarnis at once and see the strength that just a few days will bring.

WINCARNIS

Coleman & Company "Canada," Ltd., 67 Portland St., Toronto

BAZAAR IS HELD BY RUTH CHAPTER

Halloween Spirit Dominates Great Fair in Masonic Temple Yesterday.

The spirit of Halloween was very evident at the Ruth chapter, O. E. S., bazaar held yesterday afternoon in the Masonic temple. The large array of booths were attractive, having borrowed ideas from the mystic night to make their wares more attractive. Under the general direction of Mrs. George Haslam and Mrs. Banks, the conveners had worked together to produce a gay fair indeed.

Mother Hubbard herself appeared as the patron saint of the home-cooking stall which held sway at the entrance of the hall, while farther in were to be found handkerchiefs galore, sold under the knowing patronage of a black owl. Mrs. F. Heximer was convener here. Mrs. A. Cornelius presided over an attractive book stall carefully guarded by goblins and pixies.

Still further in was the country store where Mrs. Millson, convener, had placed the proverbial black cat in a pumpkin chariot. Black kittens kept ward over the aprons stall which was convened by Mrs. J. M. Roddick.

At the children's wear booth a kindly old witch was the presiding genius. Here the visitors were welcomed by Mrs. G. Haslam and her assistants. Mrs. John Sasker, convener of the plain sewing booth, had brought into use quantities of black cats, owls and bats.

The fancywork booth, gaily decorated with autumn leaves and a grinning pumpkin head, was conducted under the convenership of Mrs. H. E. Brinker. Mrs. T. D. McMullen, the fish pond convener, had as her protecting spirits black cats. Mrs. James Haslett presided over the candy booth. Here candy was sold from gay little orange and yellow baskets. Nearby the visitors could pick oranges from a tree of which Mrs. H. Rodwell had charge.

One of the biggest attractions was a wheel of fortune, with Mrs. Thompson in charge. Another important rendezvous was the tea room. Here the guests were given refreshments at tables centered with marigolds and Michaelmas daisies in silver vases, and lighted with orange and yellow candles. Mrs. D. Allison was the hostess here. Altogether the bazaar was one of the finest of the season.

ENGAGEMENTS

A charge of 75 cents for one insertion, or $1 for two insertions, is made for notices under this heading.

Orders for insertion of engagement notices must bear the name and address of sender, and will not be taken over the telephone.

WEDDINGS

McNEILL—MARCUS.

A pretty autumn wedding took place at the home of the bride's uncle and aunt, Mr. and Mrs. Neil Graham, when Dorothy Helen, eldest daughter of Mr. and Mrs. Wellington Marcus, became the bride of Archie Munroe McNeill, youngest son of Mr. Donald McNeill and the late Mrs. McNeill of Camlachie, Rev. W. A. Monteith of Alvinston officiating.

The bride, who was given in marriage by her father, was becomingly gowned in ivory French pebble crepe, trimmed with pearls, and her veil was caught with orange blossoms, and she carried a bouquet of Ophelia roses. Miss Norine Marcus attended her sister, prettily gowned in heliotrope crepe and carried Columbia roses. The groom was attended by his cousin, Mr. Clifford Reycraft of Glencoe, and the wedding music was played Miss M. McRitchie, cousin of the bride.

Following the ceremony the guests, numbering about 40, sat down to a dainty wedding breakfast, after which Mr. and Mrs. McNeill left by motor for Detroit and points west, the bride travelling in a tailored suit of navy tricotine. Upon their return there will be a reception held at the home of the bride's parents of Bothwell, after which they will reside on the groom's farm in Euphemia.

CATALANO—BARTELLO.

St. Peter's cathedral, Toronto, was the scene of a very pretty wedding on Oct. 23 at 10 o'clock in the morning, when Helen, second daughter of Mr. and Mrs. A. Bartello of Toronto, was united in marriage to Joseph J. Catalano, third son of Mr. and Mrs. C. Catalano of London, Ont.

The bride was very becomingly gowned in a French crystal beaded ivory crepe dress, with a train of white crepe falling from her shoulders, and wearing a veil of Brussels lace, and net in cap style and caught with orange blossoms. She carried a shower bouquet of white roses and valley lilies. She was attended by her sister, who wore a gown of coral georgette trimmed with black ostrich, with black hat, shoes and hose, and carried a bouquet of Ophelia roses. The winsome flower girl, a cousin of the bride, wore a pale pink georgette frock with bands of marabou.

A wedding breakfast was served immediately after the wedding to one hundred guests, and the bride's mother looked charming in her gown of French beaded black crepe with hat and stole to match, while the groom's mother was charmingly gowned in brown crepe and mink wrap.

The bride and groom left late in the afternoon on their honeymoon, the bride travelling in a costume of brown crepe, bright fur-trimmed suedene coat, with hat, hose and shoes in corresponding shades. On their return, Mr. and Mrs. Catalano will reside at 1047 Patricia street, Toronto.

The groom's gift to the bride was a fox stole; to the bridesmaid, a black onyx ring with diamond; to the flower girl, a gold bracelet, and to the best man, Mr. James Catalano, brother of the groom, a black club bag.

WOMEN and THE HOME

LOYALTY IS URGED AS EMPIRE BOND

W. G. Raymond, M.P., Brantford, Addresses Banquet of I. O. D. E.

W. G. Raymond, M.P., of Brantford, addressed 300 members of the Imperial Order of the Daughters of the Empire in the Smallman & Ingram dining-room last night. This order, he declared, was of great consequence to the country. It was holding aloft the torch of patriotism. And nothing could be of more value in the present time of stress.

"We hear that the Red Flag is being flaunted in England and the Red Flag song sung even in the House of Parliament, and never before were the political parties over there so divided on the day of an election.

"If we would hold our empire together, it must be through loyalty to the British flag. And it is a fact that throughout the history of the British Empire it has been women who have inspired patriotism.

"It was during the reign of two queens that Britain experienced its greatest periods of expansion. Queen Elizabeth's reign produced a sturdy type of men who would do and dare anything for their lady queen. It was during her reign that Great Britain began to expand, and perhaps no greater period of growth took place than during the reign of Queen Victoria.

Keep Spirit Alive.

"Women have been an inspiration to the men of the British Empire, and I take it that the object of your great order is to keep alive the spiritual in that empire, to preserve the traditions of the past, and keep warm the memories of the great British heroes and heroines. And the thing which is holding the empire together today is that very element of spiritual patriotism which you are propagating."

A special guest of last night's banquet was Miss May Miller of the Westminster chapter of the Daughters of the British Empire in Cleveland, who gave an interesting account of the work accomplished there.

Another distinguishe guest was Miss Gilkison of Brantford, one of the oldest members of the order, who appeared in a dinner gown 65 years old. The gown, which was of pink moire with Bertha of Mechlin lace, a family heirloom, was worn by her mother at a concert at which Jenny Lind sang in Hamilton 65 years ago. Miss Gilkison, although almost 80 years of age, is still an active member of the order. Her grandfather, Commodore Alexander Grant, was the first commodore of the upper lakes. The banquet was brought to a close last night when Miss Gilkison played the National Anthem.

Plan Money Drives.

Mrs. Allan McLean, regent of the Municipal chapter of London, presided over the banquet which was tendered by the London chapters to the delegates to the Provincial chapter now meeting in the city. The speaker of the evening was introduced by Mrs. Harry Burkholder of Hamilton, regent of the Provincial chapter, who also presided over the brief round-table conference which followed the address of the evening. Vocal numbers by Miss Richards and violin numbers by Miss Dorothy Cahill, Miss Gladys Udy acting as accompanist, were enjoyable items on the program.

The banquet was arranged under the personal direction of Mrs. F. J. Greenaway, and representatives from the chapters. Flags draped the wall behind the speakers, while a great I. O. D. E. crest, brightly illuminated, gave still further significance to the decorations.

During the round-table conference Mrs. W. R. Jackson of Toronto suggested that the week of Feb. 13, the occasion of the silver anniversary of the order, be set aside for big I. O. D. E. money drives in every city and town of the province. During this week each chapter is to arrange some big social event or some scheme whereby money can be raised for the national education war memorial.

Delegates Present.

The following delegates were present:

From out of town: Miss E. T. Raymond of Brantford, Miss Peene of Hamilton, Mrs. A. E. Rutter of Toronto, Mrs. A. C. McLeod of Stratford, Mrs. F. H. Mann of Windsor, Mrs. A. S. Rennie of Tillsonburg, Mrs. Oscar Main of Hamilton, Mrs. Morden of Hamilton, Mrs. Osgoode McVean of Dresden, Mrs. A. E. Pilkey of Chatham, Mrs. Malcolmson of St. Catharines Mrs. Lincoln Rice of St. Marys, Mrs. D. M. McLennan of Beamsville, Mrs. J. H. Sutherland of Ingersoll, Mrs. R. M. MacDonald of Acton, Mrs. J. Voaden of St. Thomas, Mrs. Turner of St. Thomas, Mrs. Pritchett of Watford, Mrs. Murray of Mitchell, Mrs. H. Plastow of St. Thomas, Mrs. N. R. Wilson of Brantford, Mrs. Henry Morrow of Stratford, Mrs. Henry Thompson of Toronto, Mrs. A. R. MacWhinnie of Hamilton, Mrs. O. W. Rhynas of Brantford, Mrs. N. D. Neill of Brantford, Mrs. C. B. Taylor of St. Thomas, Mrs. H. J. Goode of St. Thomas, Mrs. W. A. Moore of Stratford, Mrs. H. L. Vanstone of Stratford Mrs. G. F. Nornabell of Stratford, Mrs. Trollope of Hamilton, Miss Mills of Hamilton, Miss Patterson of Hamilton, Mrs. R. S. Deacon of Toronto, Mrs. Joseph Miller of Toronto, Miss A. I. Gilkinson of Brantford, Mrs. English of Strathroy, Mrs. J. C. Harris of Ingersoll, Miss A. B. Dwyer of St. Catharines, Miss Gordon of Kingston, Mrs. W. R. Jackson of Toronto, Mrs. Hatch of Hamilton, Mrs. Harry Burkholder of Hamilton, Mrs. Burden of Toronto, Mrs. Davis of Mitchell, Mrs. Dunsmore of St. Thomas.

Mrs. George Kay of Stratford, Mrs. Stapleton of St. Thomas, Mrs. V. B. Hopkins of Hamilton Mrs. R. J. Easson of Stratford, Mrs. F. R. Smith of Hamilton, Mrs. L. L. Lang of Galt, Mrs. W. E. Sudworth of Ingersoll, Mrs. Fred Arnum of St. Thomas, Mrs. Harbour of St. Thomas, Miss Winnifred Keene of Stratford, Mrs. Jennings of St. Thomas, Mrs. Mihell of Strathroy, Miss Berdan of Strathroy, Mrs. Hinge, Mrs. Metherall and Mrs. Lockey all of Dickson's Corners, Mrs. Duff of Kingston, Miss Cora I. Daniels of Windsor, Mrs. Griffin of Hamilton, Mrs. Bray of Chatham, Miss Margaret Edwards of Hamilton, Mrs. Butterworth of St. Thomas, Mrs. T. A. Adams of Watford, Mrs. H. A. Brown of Mitchell, Mrs. Bangafield of St. Thomas, Mrs. Calquhoun of Brantford, Mrs. Kellar of Chatham, Mrs. M. Greer of Toronto, Mrs. A. W. Leitch of Hamilton, Mrs. P. R. Hilbourne of Preston, Mrs. George Mason of Ingersoll, Mrs. E. W. Oliver, Mrs. A. Seldon and Mrs. M. Breen all of Dickson's Corners, Mrs. J. J. Kerr of Chatham, Mrs. W. G. Connolly of Watford, Mrs. F. Kelly of Watford, Mrs. M. Story, Mrs. G. F. Goulet, Mrs. U. Bunnell and Mrs. J. Flater all of Blenheim.

Social and Personal

Mrs. Thomas Gillean has as her guest her sister, Miss Ward of Boston.

Mrs. Hume Cronyn is the guest of her daughter, Mrs. Eric Cochran, in Toronto.

Miss Agnes Duffield is the guest of Mr. and Mrs. Hector M. Connolly in Montreal.

Mrs. C. E. Burdew of Toronto is a guest with Mr. and Mrs. W. Habbott, Waterloo street.

Miss Kathleen White entertained at a tea this afternoon in honor of Miss Helen Gibson of Toronto.

Major Hume Cronyn, Miss Catherine Cronyn, and Mr. V. P. Cronyn left yesterday on a hunting trip to Quebec.

Mrs. Louise McNally and her daughter, Kathleen, of Milwaukee, are the guests of Mr. and Mrs. B. S. Glass, Wolfe street.

Rev. William M. Darkey of Hamilton, pastor of Kensington avenue Baptist church, is a delegate in London for this convention.

W. G. Raymond, M.P., and Mrs. Raymond, of Brantford, were guests with Mr. and Mrs. Andrew Robson, Oxford street, last night.

Mrs. Cockshutt consented to open Ye Olde Shakespeare Fayre at the Toronto women's art association at 11 o'clock yesterday morning.

Mr. and Mrs. W. P. Williams of Buston, England, were recent guests with Dr. and Mrs. W. J. Robinson, at the Ontario hospital residence.

Mrs. E. Irving of Los Angeles, California, is spending this week in the city, the guest of her sister, Miss Eunice Freeland, Sydenham street.

Mr. and Mrs. G. Ollerhead, Mr. and Mrs. Sugden Pickles and Miss Annie McLeod were week-end guests with Mr. and Mrs. Kenneth McLeod in Ripley.

Mrs. N. D. Neill of Brantford is the guest of her sister, Mrs. H. H. Coleman, Hayman court, while she is in town attending the I. O. D. E. sessions.

Mr. and Mrs. Ray Rumball have returned to Windsor, after spending the week-end in London, guests with Mr. and Mrs. Herbert Nicholls, Wharncliffe road north.

Mrs. Frank Anderson attended the Lambton Deanery W. A. session in Sarnia this week. Today she goes to Howard, where she will organize a branch of the W. A. at Trinity church.

Rev. D. A. Armstrong, Mrs. Armstrong and their son, David, of Ottawa, arrived in town last night, en route to their new home in Broxeter, Ontario, and were the guests of Mr. and Mrs. Wesley Parr, Ridout street south.

Mr. and Mrs. John Collins, accompanied by their two sons, and Mrs. Kelly and her daughter, Ursula, have returned by motor to Detroit, after spending the week-end with Mrs. Clarke, Wharncliffe road, the sister of Mr. Collins and Mrs. Kelly.

Mrs. A. B. Yeo will receive for the first time since moving from London to Strathroy, at her home on Center street, on Friday afternoon, Nov. 7, from 4 to 6 o'clock. Her mother, Mrs. Fred L. Wood and Mrs. Malcolm MacIntyre will receive with her.

A pretty miscellaneous shower was arranged on Friday evening by Miss Joy Graham and Mrs. W. T. Wheeler at the home of Mr. and Mrs. Alfred West, Hyde Park, in honor of Miss Ella West, whose marriage to Mr. Clarence Morris of Windsor, takes places the early part of November.

The members of the women's Labor party were recently the guests of Mrs. J. Stedding at her home in Knollwood Park, when she entertained them at a Halloween party. A delightful evening was spent in songs and music, and dainty refreshments were served by the hostess to the guests, who came in costume.

Delegates to the religious educational council being held in Kitchener include the following from King Street Presbyterian church: Mrs. Claude White, Mrs. W. R. McIntosh, Miss Kathleen England, Mr. Marshall Wilson, the representative of the young people's society. Dr. Sherwood Eddy's addresses were particularly interesting to Londoners.

Mrs. Alfred West, Hyde Park, was a recent hostess, when she entertained at a charming trousseau tea in honor of her daughter, Miss Ella West, whose marriage takes place early in November. Mrs. Morrow, Mrs. Landsboro and Mrs. Lord presided over the tea cups, and Mrs. Pitt, Mrs. Kay, Mrs. Maine, Mrs. Wheeler, Mrs. McGibbon, Jun., Misses Parkins, Mildred West, J. Graham, Mabel West and A. Hull assisted in the tea room.

Miss Ruth Stephenson leaves today for New York, where she has accepted an appointment at the Polyclinic hospital. A number of parties were given in her honor, and the B. S. C. club of St. Andrew's church arranged a very delightful shower for her. Mrs. Ross McKay, Maitland street, gave a smart dinner for Miss Stephenson, and Miss Madeline Jones, Richmond street north, was the hostess at a bridge given in her honor last evening.

A very enjoyable surprise party was held at the home of Mrs. Harry Lillicrap, Grosvenor street west, prior to her departure for her new home in Wingham. The evening was spent in cards and dancing, and a special feature was fortune telling by Mrs. Baumvack and Mrs. Mossley. Miss Joie Mossley sang some very delightful solos, and the guests included: Mrs. Mossley, Mrs. J. Gauld, Mrs. L. Gerson, Mrs. Baumvack, Mrs. L. Stanley, Mrs. Burgess, Mrs. Vandy, Mrs. J. Kair, Mrs. R. Guest, Mrs. McKenzie, Mrs. Ward, and Miss Joie Mossley.

The home of Mr. and Mrs. Woodley, Mabel street, was recently the scene of a jolly party, when a number of young friends of their son, William, gathered there in his honor. Games and dancing were greatly enjoyed, and during the evening light refreshments were served by the hostess, assisted by Miss Nellie Fig. The guests included Misses Pearl Panting, Winnie Sharratt, Verna Keen, Iris Wallace, Geraldine Stinson, Pearl Patterson and Alma Keen, and Allan Carswell, Jack Rawling, Douglas Coleman, Leonard Peacock, George Tupholme and Stuart Keen.

A very jolly pre-Halloween party took place on Tuesday night in the Oxford street gymnasium, when the senior girls of the Y. W. C. A. physical education classes spent a merry evening with games and stunts. Miss Florence Foot danced a delightful number, "Rose of Old Madrid," and Miss Hazel Partridge gave some very witty readings. Miss Edith Wynne-Pryce welcomed the girls, assisted by Miss G. Auden and Mrs. Gordon Phillip. Miss Margery Morton and members of the committee were also present. Delicious refreshments were served at the conclusion of the evening.

Prior to her departure to New York, Miss Ruth Stephenson, 128 Central avenue, entertained the members of the "B. S. C." club of St. Andrew's Presbyterian church, of which she was a member, last Tuesday evening, when a very delightful time was spent in games and songs, and a very interesting talk was given by Dr. D. C. MacGregor. The members of the club took that opportunity of expressing their appreciation of her work with them by presenting a shower bouquet of handkerchiefs to her, and during the evening the hostess served a very dainty lunch. All good wishes were extended to Miss Stephenson in her future work by the girls.

Westminster hospital was yesterday afternoon the scene of a very delightful tea, when the delegates to the I. O. D. E. provincial convention, now in progress, were entertained. The local entertainment committee conveyed the guests to the hospital, where they were received by Dr. W. J. MacLean and Miss C. H. Ross. A tour of inspection was made and the vocational departments were visited, after which, they were entertained at afternoon tea at the nurses' home. Mrs. W. J. MacLean and Miss C. H. Ross received the ladies' who were ushered into the prettily arranged tea room, where Mrs. D. H. Nichol and Mrs. B. R. McGhie presided over the tea cups at the tables centered with marigolds. The nursing sisters and vocational sides assisted, and at the conclusion of the afternoon the visitors expressed themselves as being greatly pleased with the conditions at the hospital.

A BROOCH.

Today I took an autumn walk,
Feeling somewhat tired of talk,
I chose a path of reddish brown
Winding up and winding down:
I lost a brooch I prized as old,
What mattered it when leaves are gold!

—Margaret Clarke Russell.

CLUB NEWS

COOK'S CHURCH, CARADOC.

Mrs. Robert Miles was hostess to the ladies of Cook's W. M. S. on Tuesday afternoon. After the opening exercises led by the president, Mrs. John McRobert, the Scripture lesson was read by Miss Rose McCracken, and prayer was made by Mrs. T. Steer.

Miss Mamie Mills then favored with a solo. Twenty-four members and twenty visitors responded to the roll-call by a Scripture verse on thankfulness, after which Miss Addie Wallace rendered a piano solo.

Miss McVicar gave an excellent address of her work in India. She also showed costumes worn by the women and men of that country. Another solo was then given by Miss Ivy James. After the close of the meeting the hostess served a dainty lunch, assisted by the lunch committee.

The November meeting will be held at the home of Mrs. I. Sutherland on Nov. 26, when the election of officers for the ensuing year will take place.

GRACE COUNTRY CLUB.

On Saturday evening, Oct. 25, a very interesting meeting of the club was held at the home of the Misses McKay, line 12. The devotional parts of the meeting were taken by Alice McKay and Marjorie Matheson, and the topic by Merle Hogg.

The honorary president, Miss Grace Patterson, leaves for India this week, and the club took this opportunity to present her with a purse of $25. Miss Patterson's account of her trip from here to India was greatly enjoyed by all. A solo was given by Cecil Young, and Miss T. McMurray gave an interesting address. The collection amounted to $18. After the program, a dainty lunch was served by the hostesses.

The next meeting will be held on Nov. 8 at the home of Misses Agnes and Anna McKay.

GIRLS' CANADIAN CLUB.

Meetings of exceptional interest are to be held by the members of the girls' Canadian club, as is to be judged from the program submitted to the president by Executive Secretary Brown of the University of Western Ontario, which contained the information that many beneficial lectures on Canadian literature and authors will be given during the remainder of the year. Supper meetings will be held on every alternate Wednesday, under the auspices of the club, and the members are anticipating a very fascinating year. The program includes: Nov. 19, "Early English-Canadian Literature—Judge Haliburton," Prof. Spencely; Dec. 17, "French-Canadian Literature," Prof. Landon; Jan. 21, "Dr. Drummond," Prof. Tamblyn; Feb. 18, "Canadian Poets Since Confederation," Prof. Martin; March 18, "Newer Canadian Literature," Mrs. E. K. Albright.

Dorothy Dix's Letter Box

That "After-Marriage Let-Down" and Some of the Reasons Why Romance Dies After the Wedding—How to Treat a Slave-Driver Husband—How to Turn the Tables On An "Old-Fashioned Father."

Dear Miss Dix—I would like to know why love dies away so quickly after one gets married. I have been married two years, and have found out that every day in every way my husband seems to care for me less and less.

It is the great puzzle of my life. Why? BABE E. H.

Answer:

Perhaps, Babe, it isn't love that fades away so quickly after marriage. It is just illusion, which is the trapping of love. It is our misfortune that love comes to us tied up like a Christmas package, in layers upon layers of the gilt-spangled papers of romance, and when we get the last of the fluffy ribbons untied, and come down to the real present and find that it is a kitchen range instead of a diamond tiara, we can't help being a bit disappointed, and feeling that the thing we have got isn't worth having.

Perhaps men get this same reaction to matrimony, but women get the worst kick out of it, because we women feed too much on our emotions.

When we get married we expect to go on living in the same beautiful love story of which we were the heroines during the days of our courtship. We expect our husbands to hold our hands and pay us compliments, and tell us how different we are from other women and how much they love us. And when they stop love-making with a suddenness that jars our back teeth; when they take it for granted that we know they love us because they married us to prove it, and when they want to sit up of an evening and read the newspaper, instead of telling us what wonderful eyes we have, we think that they have ceased to love us.

And don't forget this, Babe, if every day in every way your husband seems to love you less and less, you must be falling down on your end of the job. So have a heart-to-heart session with yourself and find out why you are losing out.

Are you disillusioning him by wearing sloppy wrappers and down-at-the-heel slippers, and screwing up your hair any old way? You were easy on the eyes before marriage. How about it now?

Are you boring him with whines and complaints? Are you a sodden mass of tears and discontent? Are you willing to grab your hat and go out of an evening? Are you chatty and entertaining at home? You were a good sport before marriage. What sort of a chum are you now?

What sort of dinners do you give him? Does he brag about your cooking to the other men at the office, or do you feed him on food that would give an ostrich dyspepsia? It must be a blighting disappointment to a man to find that he is married to a trifling woman who makes home a place to flee from instead of a joy to come back to.

If, in two years, your husband's affection for you is cooling off, there must be a reason for it. Find it. DOROTHY DIX.

* * * *

Dear Miss Dix—My father is what he terms old-fashioned. He is always lecturing to me about how people did when he was young. He won't let me dance, because they don't dance as they did when he was young. He won't let me go automobiling, because they didn't have automobiles when he was young. He makes me read the books he used to read when he was my age. He wants me to have a good time the way he used to have a good time, but they don't do that way now. What shall I do? D. B. M.

Answer:

Ask your father if he doesn't think that a horse that you can drive with one hand offered more opportunity for spooning than an automobile does that takes two hands and all of your attention. Go through one of mamma's old trunks and find the packet of love letters that father wrote to her, and read them to father. They will fix him. DOROTHY DIX

Bobby Finds Plateful of Food Left For Him by a Kindly Friend

By THORNTON W. BURGESS.

Bobby coon was a prisoner. He was a prisoner in a pen in Farmer Brown's barn. He was so used up and felt so badly when he was first put in that pen that he didn't realize that he was a prisoner, and didn't care much what happened, now that dreadful little can was no longer fast to his leg. He had suffered so much from pain and fright that when he was put into that pen he wanted nothing so much as to curl up in the dark and rest.

Farmer Brown's Boy understood this. He had provided a place, a box with a hole in it, where Bobby could be out of sight. In this he had placed some hay for a bed. There Bobby slept all the rest of that day. He just had to sleep. He was so worn out that he had to sleep.

He Discovered Food.

When he awoke it was dark. The first thing Bobby thought of was that dreadful little tin can which he had thought was a trap. He was surprised to find that it was no longer on his paw. Yes, sir, at first he was surprised. Then little by little it came back to him all that had happened. He remembered being found by Farmer Brown's Boy and taken out of the Green Forest. It must be that Farmer Brown's Boy had taken that dreadful thing off his paw. He hadn't seen it done, you remember, because his head had been covered. But the dreadful thing was gone and he knew that Farmer Brown's Boy must have taken it off.

Bobby examined his hurt paw. You remember that Farmer Brown's Boy had put a bandage around it. Bobby didn't know what to make of it. He examined it with his nose. He didn't like the smell. You know Farmer Brown's Boy had put ointment on that hurt paw. So, because Bobby didn't like the smell he let the bandage alone. He didn't try to pull it off. You see, he really didn't mind it, because it didn't hurt as that dreadful little can had hurt. But that paw was still swollen and sore.

Bobby lay quiet until his stomach warned him that it needed attention. He was hungry. Bobby crept out of the box. He could move about easily now on three legs. Of course it didn't take him long to discover that he was a prisoner. But he hardly gave that a thought. You see he discovered something else. He discovered food! He discovered food, and plenty of it! Farmer Brown's Boy had left a big plateful of food for Bobby. My, my, my, how good that did taste! Bobby ate and ate and ate. He licked that plate clean. He felt so much better that he once more prowled all around the pen and examined everything. Then he went back to sleep again.

The next morning he heard Farmer Brown's boy come into the barn. He poked his head out to look at Farmer Brown's Boy. The latter had another plateful of food. Bobby's eyes sparkled. He began to understand, and Bobby's heart was grateful. Right down in his heart he knew that Farmer Brown's Boy had saved his life. He knew that Farmer Brown's Boy would do him no harm. He knew that he had nothing to worry about now. But still Bobby was too bashful to come out while Farmer Brown's Boy was there. Farmer Brown's Boy was too wise to try to make Bobby come out. He just talked to him gently and then left him. Several times during the day he came to that pen and talked softly to Bobby. They were getting acquainted.

(Copyright, 1924, by T. W. Burgess.)

The next story: "Friendship."

Holeproof Hosiery

The sheen of silk, the warmth of the wool! Beauty and *comfort* in Holeproof silk-and-wool styles.

MADE IN CANADA

TURN HAIR DARK WITH SAGE TEA

If Mixed With Sulphur It Darkens So Naturally Nobody Can Tell.

The old-time mixture of Sage Tea and Sulphur for darkening gray, streaked and faded hair is grandmother's recipe, and folks are again using it to keep their hair a good, even color, which is quite sensible, as we are living in an age when a youthful appearance is of the greatest advantage.

Nowadays, though, we don't have the troublesome task of gathering the sage and the mussy mixing at home. All drug stores sell the ready-to-use product, improved by the addition of other ingredients, called "Wyeth's Sage and Sulphur Compound." It is very popular because nobody can discover it has been applied. Simply moisten your comb or a soft brush with it and draw this through your hair, taking one small strand at a time; by morning the gray hair disappears, but what delights the ladies with Wyeth's Sage and Sulphur Compound, is that, besides beautifully darkening the hair after a few applications, it also produces that soft lustre and appearance of abundance which is so attractive.—Advt.

BLACKHEADS

Get two ounces of peroxine powder from your druggist. Sprinkle on a hot, wet cloth and rub the face briskly. Every blackhead will be dissolved. The one safe, sure and simple way to remove blackheads.—Advt.

Why drink cheap, inferior "bulk" cocoas, imported from foreign countries - when you can enjoy Fry's - made in Canada - the cocoa of matchless flavour and quality, and known the world over for its wonderfully concentrated nourishment.

The result of over 200 years of experience

168

BREWERIES HEADS MONTREAL ISSUES

Steamships and Dominion Bridge Each Advance Two Points.

Canadian Press Despatch.

Montreal, Oct. 30.—There was a considerable activity on the local exchange this morning, and several good advances were registered. National Breweries was the most active issue, closing 1¾ points higher at 59¾. Steamships preferred was also in demand, and rose 2 points to 57, at which it closed. Dominion Bridge advanced 2 points, closing at 75, after a period of comparative inactivity. Dominion Canners and Price Bros. were the only leaders to display weakness, the former selling off 1 point at 40, and the latter ⅝ at 35¾. Other important advances were: Spanish River, 1⅛ to 101⅞; Toronto Railway, 1⅛ to 111¾, and Ogilvie Flour 5 points to 330.

WEEKLY BANK CLEARINGS

Montreal	$ 94,719,025
Hamilton	4,406,852
Windsor	2,774,119
Kitchener	944,763
Brantford	770,028
Kingston	626,455

Exchange

Associated Press Despatch.

New York, Oct. 30.—Sterling exchange firm. Demand rates:
Great Britain, $4.52¼.
France, 5.24c.
Italy, 4.34½c.
Germany, per trillion, 23⅞c.
Canadian dollars, 1-32 of 1 per cent premium.

Associated Press Despatch.

London, Oct. 30.—Bar silver, 34 15-16d per ounce.

Associated Press Despatch.

New York, Oct. 30.—Bar silver, 70½c per ounce.

COFFEE

Associated Press Despatch.

New York, Oct. 29.—The market for coffee futures today closed net 9 to 20 points lower. Sales were estimated at 20,000. Closing quotations: December, $20.58; March, $20.17; May, $19.69; July, $19.13; September, $18.50.
Spot coffee firm.

DETROIT DISCOUNT RATE

Special to The Advertiser.

Detroit, Oct. 29. — Detroit clearing-house banks' uniform rate of exchange on Canadian currency for Thursday will be at par.

SUGAR

Associated Press Despatch.

New York, Oct. 29.—Raw sugar was steady today at $6.03 for Cuban, duty paid. Sales amounted to 19,000 bags of Cuban afloat, and for prompt shipment to local refiners.

Raw sugar features were easier under scattered selling inspired by reports that because of disappointing demand abroad, Europe was shipping sugar back to this country. Final prices were on to five points net lower, December 3.88; March $3.10; May $3.16; July $3.25.

Refined sugar was unchanged at $7.15 to $7.50 for fine granulated, with demand limited to nearby requirements.
Refined futures were nominal.

HAY AND STRAW

Canadian Press Despatch.

Toronto, Oct. 29.—Hay, No. 2, per ton, $14.50; No. 3, $12.50.
Straw—Per ton, $9.

Canadian Press Despatch.

Montreal, Oct. 29 — A moderate amount of business passed for domestic account in baled hay. No. 2, per ton, carlots, $15 to $15.50.

CIRCUMSTANCES ALTER RISKS

An insurance policy isn't something that you buy, put away in your safe deposit box and forget, except when premiums are payable.

Not property insurance, at any rate. Fire, theft and accident hazards change with changing conditions, property values increase, new hazards arise.

Let an Insurance Man go over your property and policies at regular intervals. We make no charge for such service.

D. CAMPBELL & SONS
AGENTS.
Bank of Toronto Chambers.
w

FOR SALE
Loan Company Debentures
TO PAY INVESTORS 6%
— AND —
Municipal Debentures
TO PAY 7%
Apply BOX 419, LONDON.
wty-tf

We Serve Western Ontario With Gilt-Edge Investments.
Victory Bonds
Bought Sold Quoted
We have a special department to take care of Victory Loan trading, and shall be glad to have you correspond, telegraph or telephone for latest quotations received instantly over our Toronto wires. Bonds will be delivered direct or to any bank.
JONES, EASTON McCALLUM CO.
LIMITED.
Royal Bank Building.
Phones 313 and 294, London, Ont.
tf-ywt

We offer:
DOMINION OF CANADA
(Guaranteeing Canadian National Railways)
4½% Bonds, Due 1954
Interest and Principal payable in Canadian and New York Funds
Price: 96½ and Interest
JOHNSTON AND WARD
Dominion Savings and Loan Building, London.
Members—Montreal Stock Exchange, Toronto Stock Exchange
w

How the Stocks Closed At Noon

New York

Reported for The Advertiser by Jones, Easton, McCallum. New York, Oct. 30.

Stocks—	Open	High	Low	Close
Allied Chem	72⅝	73¼	72⅝	73¼
Allis-Chalmers	58½	58½	58½	58½
Am Beet Sugar	40¼	40¼	40¼	40¼
Am Can Co	131¼	133⅜	131	133
Am Ice	75½	75¾	75½	75¾
Am Int Corp	29	30¼	29	30
Am Locomotive	78	79½	78	79½
Am Smelting	79⅞	79⅞	79½	79⅞
Am Steel Fdries	37	37	37	37
Am Sugar Refin	37⅜	37⅜	36	37⅜
Am Tel & Tel	127¾	127¾	127¾	127¾
Am Tob, com B	165⅞	166⅝	165¾	166¾
Am Woolen	53⅞	54⅞	53⅞	54⅞
Anaconda Copper	36¾	36¾	36⅝	36⅝
A T and S F	108¼	108⅞	108¼	108⅝
Baldwin Lbco	118½	119¼	118½	119
Balti & Ohio	61⅝	61⅝	61⅛	61⅛
Brooklyn Trans	26	27⅜	26	27¾
Bethlehem Steel	39¾	40½	39¾	40⅛
Butte-Superior	16¾	16¾	16¾	16¾
Cal Petroleum	21⅝	21⅝	21¼	21½
C P R	149½	150	149¼	149⅞
Cerro de Pasco	46½	46½	46¼	46¼
Chandler Motor	31½	31½	31½	31½
Ches & Ohio	83	83⅛	83	83
C R I & P	33¾	34⅛	33¾	34
Chicago & Alton	5½	5½	5½	5½
Chicago G W, pfd	21½	21⅞	21½	21⅞
Chile Copper	32¼	32¼	31⅞	31⅞
Chino Copper	21⅜	21⅜	21	21
Col Fuel & Iron	40	40	40	40
Continental Can	57¼	57⅜	57	57¼
Consolidated Gas	71½	71¾	70⅞	71¼
Con Textile	3	3	3	3
Corn Products	36⅜	37⅛	36⅜	37⅛
Cosden & Co	26	26⅜	26	26⅜
Crucible Steel	54½	55¼	54½	55
Cuba Sugar, pfd	56	56	55⅝	55⅝
Cuban-Am Sgr	28⅝	28⅝	28⅜	28⅜
Davison Chemical	44⅝	46½	44⅝	46½
Dome Mines	14¾	14¾	14¾	14¾
Dupont	127	127⅜	127	127⅜
Del & Hudson	124½	124½	124½	124½
Erie Railway	27½	27¾	27½	27¾
Foundation Co	86	86⅜	86	86⅜
Fleischmann Co	77⅜	78	76¾	78
Famous Players	81½	82½	81½	82½
Fisk Rubber	9½	9⅝	9½	9½
General Asphalt	41¼	42	41¼	42
General Electric	251¼	251½	249½	250½
General Motors	57⅞	57⅞	56¾	56¾
Goodrich Rubber	30	30½	30	30½
G Northern, pfd	61⅞	61⅞	61⅞	61⅞
Gulf States Steel	69	69½	69	69½
Houston Oil	69¼	69¼	69¼	69¼
Hudson Motors	27	27⅛	27	27⅛
Inspir Copper	24½	24½	24½	24½
Inter Transit	27	28⅜	27	28
Inter Harvester	93	94	93	94
Inter M M, pfd	36¼	37½	36¼	37¼
Inter Nickel	19⅝	19⅝	19⅜	19⅝
Inter Paper	45⅞	46¼	45⅞	46¼
Invincible Oil	13½	13½	13⅜	13⅜
Kennecott Copper	46⅝	46½	46⅛	46⅛
Lehigh Valley	63⅞	64	63¾	63⅞
Maryland Oil	34⅝	34⅞	34⅝	34⅝
May Stores	95¼	96⅝	95¼	95¼
Mack Truck	99½	100¼	99½	99½
Maxwell Motor A	69⅞	69⅞	68¾	69⅞
do, B	23⅝	23½	23⅜	23½
Middle States Oil	1⅝	1⅝	1⅝	1⅝
Mexican Seaboard	24¼	24¾	24¼	24¾
M, K and T	16	16	16	16
Missouri Pacific	20½	21	20½	21
do, pfd	57½	58	57½	57¾
Mother Lode	7¾	7¾	7¾	7¾
National Lead	153½	153½	153½	153½
New York Central	107⅞	108⅜	107⅞	108
N Y-N Haven	24¾	24⅞	24¾	24⅞
Norfolk & West	123½	123½	121⅞	122
North American	32	33¼	32	33¼
Northern Pacific	62¾	63½	62¾	63¼
Philip Petro	33⅜	33¾	33½	33⅝
Pan-American, B	50½	50½	50⅜	50⅞
Pennsylvania	45⅛	45⅛	45	45
Penn S Steel	2	2⅛	2	2⅛
Pacific Oil	50⅝	51	50⅝	50⅞
Pullman Couch	129½	130	129½	130
Pressed Steel Car	42½	43	42½	43
Prod & Refiners	26½	26½	26½	26½
Punta Sugar	43½	43½	43	43½
Pure Oil	23¾	23¾	23½	23½
Railway Spring	128½	130¾	128½	129¾
Ray C Copper	12⅝	12⅞	12⅝	12⅞
Reading Co	61¾	61¾	61¾	61¾
Replogle Steel	11¾	13	11¾	12⅝
Republic Iron	43½	44½	43½	44½
Reynolds Tobs	74¾	75	74¾	75
Reynolds Spring	15¼	15¼	15¼	15¼
Royal Dutch	42⅞	43⅛	42¾	43
Radio	26⅞	27½	26⅞	26⅞
Sears-Roebuck	115⅛	121¾	115⅛	121
Sinclair Oil	16⅞	17	16⅞	17
Southern Pacific	93	93¾	93	93¼
Southern Ry	66¼	66⅝	66¼	66⅝
do, pfd	77½	77½	77⅜	77⅜
St Paul	12½	12¾	12½	12¾
do, pfd	21¾	22	21¾	22
Standard Oil, Cal	58⅜	58⅝	57¾	..
do, New Jersey	36	36⅜	36	36
Stewart-Warner	54	54¾	54	54¾
Studebaker	39	39⅛	38¾	39
St L and S F	37⅞	37⅞	37½	37¾
Texas Co	40¾	40⅞	40⅝	40⅝
Tex-Gulf Sulphur	79⅝	79¾	79⅛	79¾
Tex-Pacific Oil	8⅝	8⅝	8⅝	8⅝
Tex and Pacific	36	36½	36	36
Timken Roller	36¼	36¼	36¼	36¼
Tobacco Products	65¾	65½	65¼	65¼
Trans Oil	4	4¼	4	4¼
Union Pacific	138½	139¼	138	139
United Drug	98½	101	98½	100½
United Fruit	204	204	204	204
U S C I Pipe	115	115¾	114¼	115¾
United Cigar	54¼	54¼	54	54
U S In Alcohol	70⅞	71¾	70⅞	71½
U S Rubber	32½	32¾	32½	32¾
U S Steel	107⅜	108¼	107⅜	108⅛
Utah Copper	80⅞	81	80½	80½
Vanadium Corp	24¼	25⅝	24¼	25⅝
Wabash A	44⅛	44⅝	44¼	44⅝
do, com	15½	15½	15½	15½
White Motor	65	65¼	64¾	65¼
Willys-Overland	8	8	8	8
Woolworth	109½	109½	109½	109½
Worthington	41⅛	41⅛	41⅛	41⅛

NEW YORK CURB

Reported for The Advertiser by Arthur E. Moysey & Co., Toronto. New York, Oct. 30.

Industrials:	High	Low	Noon
Acme Coal	1⅛	1⅛	1⅛
Durant of Delaware	13½	13½	13½
Goodyear Rubber	14	14	14
Reo Motors	17½	17½	17½
Radio, com	5⅝	5⅝	5⅝
do, pfd	4⅝	4⅝	4⅝
Tobacco Products	3	3	3
U P, Sharing	5½	5½	5½
U. R. Candy	5¼	5¼	5¼
Mines:			
Divide Extension	3	3	3
Eureka Croesus	7	7	7
Parmac	50	50	50
Premier	2⅜	2⅜	2⅜
Tonopah Divide	24	24	24
United Eastern	40	40	40
West End	50	50	50
Oils:			
Anglo-American	16½	16¼	16⅜
Cities Service	146	146	146
Carib Syndicate	3	3	3
Engineers	4	4	4
Federal	20	20	20
Glenrock	27	27	27
Inter. Petroleum	19¾	19½	19½
Imperial	106¾	106½	106½
Mutual	11	10⅞	10⅞
Prairie Oil	210½	201½	208½
Vacuum Gas	70⅞	70½	70½
Pennock	12½	12½	12½
Standard of New York	41⅝	41⅝	41⅝
do, Indiana	57¼	56¾	57
do, Kentucky	118	117⅞	118

OILS

Liverpool, Oct. 30.—Turpentine spirits, 62s 6d.
Rosin—Common, 15s 9d.

Toronto

Canadian Press Despatch. Toronto, Oct. 30.

Sales	Stocks—	High	Low	Close
40	Barcelona	17½	17½	17½
70	Brazilian, T L & P	51¼	51¼	51¼
25	Brompton	28½	28½	28½
175	B C Fishing	19¾	19½	19¾
1	Bell Telephone	137	137	137
25	C C & F C	45¾	45¾	45¾
50	Can SS Lines	14½	14½	14½
75	do, pfd	56½	56	56½
20	Can Loco, pfd	86⅞	86⅞	86⅞
108	C P R	149½	149	149½
30	City Dairy	53	52	52
10	Cons Smelters	47¼	47⅛	47⅛
295	Dom Canners	42⅜	40½	40½
15	Dom Stores	35	35	35
10	Goodyear, pfd	88½	88½	88½
5	Mackay	116	116	116
95	do, pfd	66¾	66½	66½
30	Maple Leaf, pfd	99	99	99
10	Spanish River	101	101	101
2	Steel of Can	79	79	79
585	Toronto Ry	111⅞	111⅛	111⅞
7	Winnipeg Ry	27½	27½	27½
	Banks—			
16	Commerce	199⅞	199⅞	199⅞
62	Imperial	183	182½	183
17	Molsons	176	174	176
4	Nova Scotia	261	261	261
14	Standard	167½	167½	167½
11	Toronto	190½	190½	190½
5	Union	105	104	105

Reported for The Advertiser by Jones, Easton, McCallum Company. Toronto, Oct. 30—Noon.

Stocks:	Bid.	Ask.
Abitibi Power	55½	56½
Atlantic Sugar	12	15
British-American Oil	33¾	34
Barcelona Traction	17⅛	17¾
Canada Bread	90	91
British Empire Steel	2	2½
do, 1st pfd	28	30
do, 2nd pfd	8½	9
British Columbia Fishing	19¾	19⅞
Brazilian Traction	51	51¼
Brompton Paper	28½	29
Bell Telephone	136½	137¼
Canadian Pacific Railway	149½	150
City Dairy	53	53¾
do, pfd	107	..
Canada Car	46¼	..
Dome Mines	188¾	189¾
Dominion Canners	40	40¾
Duluth-Superior	20¼	..
General Electric, pfd	55	56
Inter. Petroleum	19½	20
Imperial Oil	105	108
Mutual Oil	10½	11
Mackay, com	116	116¼
do, pfd	66½	66¾
Maple Leaf	84	87
do, pfd	99	100
Canada Steamship Lines	14	14½
do, pfd	56	57
Smelters	40¾	47½
Spanish River	101	..
do, pfd	88½	..
Steel of Canada	79¼	80¼
do, pfd	104	105½
Toronto Railway	111⅞	112
Winnipeg Electric	27¼	29
do, pfd	82	..
Bank of Montreal	248	..
Bank of Nova Scotia	261	261¾
Bank of Toronto	190¾	..
Imperial Bank	192¾	183¼
Molsons Bank	175	..
Royal Bank	237	237¾
Union Bank	104½	105

STANDARD EXCHANGE

Reported for The Advertiser by Jones, Easton, McCallum Company. Toronto, Oct. 30—Noon.

	Bid.	Ask.		Bid.	Ask.
Atlas	5¾	6	Teck-H	112	113
Argon	26½	27½	P-Krist	..	1¾
Baldwin	1¾	2	Vipond	122	123
Beatty	1¾	..	W Tree	3½	..
Bucking	4½	4¾	Wasapika	1½	1¾
Bidgood	5	5¼	Wright	360	365
W D L	15	15¼	Beaver	16	17
Dome	1465	1475	Capitol	35	36
Goldale	18¾	19¼	Coniag	205	210
Gold Reef	1¼	1½	Cr Res	51	52
Hattie	1¾	2	Castle T	70½	71
Hunton	9	..	Everett	6⅞	7
Jollin	1390	1395	Keeley	225	228
Indian	5	6	Lakeside	9¼	9¾
Keora	9	9½	La Rose	4½	8
Kirkland	18	19	Lorrain	18	18¼
L Shore	387	388	Trout L	143	145
Moneta	15	16	McKin'y	11	11½
McInt	1591	1600	M Corp	267	270
New Ray	27	27½	Onbir	3½	3⅝
N Havel	..	40	Nipis'g	590	600
P Crown	4½	5	Temisk	19	..
Preston	10	10½	Tre'wey	15½	16½
T Oakes	44	46	Wettlauf	18½	19½

GOVERNMENT LOANS

Wood, Gundy & Co., bond dealers. Royal Bank chambers, furnish the following prices and yields: Oct. 30.

Year	Bid.	Ask.	Yield.
5½% VICTORY.			
1924	100.00	..	5½%
1927	102.85	102.95	4.58
1933	106.40	106.50	4.60
1934	104.05	104.15	4.96
1937	108.80	108.90	4.58
5% WAR LOAN.			
1925	101.00	101.10	4.08
1931	101.95	102.10	4.64
1937	103.90	104.00	4.57
5½% RENEWAL.			
1927	102.00	102.10	4.75
1932	103.35	103.45	4.98
5% REFUNDING.			
1928	100.90	101.00	4.73
1943	102.00	102.10	4.85
4½% REFUNDING.			
1944	96.80	97.00	4.72

LONDON STOCK EXCHANGE

London, Oct. 30.—Closing prices:

British 5 per cent loan	100⅞
British 4½ per cent loan	96⅞
Atchison	108
Baltimore and Ohio	61¼
Canadian Pacific	148½
Chesapeake and Ohio	80¾
Chicago Great Western	6⅞
Chicago, Mil and St Paul	11⅞
De Beers	11⅞
Erie	27¾
do, 1st pfd	38
Illinois Central	108
Louisville and Nashville	96⅞
New York Central	107½
Norfolk and Western	122
Ontario and Western	20½
Pennsylvania	45
Rand Mines	2⅞
Reading	61
Southern Railway	66
Southern Pacific	93
Union Pacific	137⅛
United States Steel	106½

COTTON

Associated Press Despatch.

New York, Oct. 29.—Cotton futures closed steady. Closing bids: Jan., 23.55c; March, 23.86c; May, 24.07c; July, 23.75c; Sept., 23.02c; Nov., 23.41c; Dec., 22.41c.

Spot cotton closed quiet. Middling uplands, 24.20c.

Associated Press Despatch.

Liverpool, Oct. 29.—There was a fair demand for spot cotton, with prices easier.

American middling, fair, 14.89d; good middlings, 14.04d; middling, 13.64d; low middling, 12.99d; good ordinary, 11.99d.

The sales of the day were 6,000 bales, of which 2,700 were American. The receipts were 11,000 bales, including 9,800 American.

Futures opened and closed steady.

CHEESE

Canadian Press Despatch.

Montreal, Oct. 29.—Receipts of cheese were 2,905 boxes. A stronger feeling prevailed, and spot prices were a fraction higher, with a fair amount of business passing. Finest westerns, 18¼c; finest easterns, 18⅛c to 18¼c.

Associated Press Despatch.

Liverpool, Oct. 30.—Canadian, finest white, 97s; colored, 97s.

Special to The Advertiser.

Kingston, Oct. 30.—At the cheese board meeting today there were 194 boxes boarded; all sold at 17 1-16c.

LINSEED

Associated Press Despatch.

Duluth, Oct. 29. — Linseed: Oct., $2.43½; Nov., $2.43¾; Dec., $2.42¾; May, $2.49½.

Montreal

Reported for The Advertiser by McDougall & Cowans, Toronto. Montreal, Oct. 30.

Sales	Stocks:	Open	High	Low	Noon
5	Bell Tel.	136¾	136¾	136	136
40	B. C. Fish	20	20	19	19
285	Brazilian	51	51	50⅞	51
2240	Breweries	58½	59¾	58½	59¾
25	Brompton	28⅛	28⅛	28⅛	28⅛
83	Cement	85	85	84½	84½
25	Canada Car.	46	46	46	46
105	Converters	80	80	80	80
15	Cotton, pfd.	89	89	89	89
110	C. S. L.	14	14½	14	14½
125	Canners	41	42	41	42
130	D. Bridge	74	75	74	75
35	Laurentide	81½	81½	81½	81½
3	Mont. Tram.	174	174	174	174
427	Mont. Power.	184½	185⅝	184½	185⅝
45	Ogilvie Flour.	330	330	330	330
145	Price Bros.	35¾	35¾	35¼	35⅜
2	Quebec Pow.	99	99	99	99
45	Shawinigan	131⅛	131¼	130	130
770	Smelters	47	47	47	47
135	Spanish	101	102	101	101⅞
305	Stl of Can.	79¼	79¾	79¼	79¼
120	Textile	64	64¾	64	64
570	Tor Rails	111¼	111¾	111⅛	111¾
540	Can Alcohol.	43½	43⅞	43½	43½
1177	Shaw Rites	2⅝	2⅝	2½	2½
	Preferred:				
25	C C and Fds.	88½	88½	88½	88½
630	Can Steam	55	57	55	57
100	B E Steel	8½	8½	8½	8½
50	How Smith	86¼	86¼	86¼	86¼
30	Cement	106½	106½	106½	106½
5	So Can Pow	94	94	94	94
7	Can Loco	87	87	87	87
10	Goodyear	88¼	88⅛	88⅛	88¼
30	Maple Leaf	98¾	98¾	98¾	98¾
30	Mackay	66½	66½	66½	66½
	Banks:				
7	Montreal	249	249	249	249
28	Molsons	174	176	174	175½
6	Commerce	199¾	199¾	199¾	199¾
25	Hollinger	14.15	14.15	14.15	14.15
55	S. C. Pow.	71	72	71	71½
	Bonds:				
10000	V. L. 1933	10655	10655	10655	10655
10000	do, 1934	10425	10425	10420	10420
11000	do, 1937	10890	10890	10890	10890
1000	Renew 1927.	10295	10295	10295	10295

PROVISIONS

Associated Press Despatch

Chicago, Oct. 29.—Provisions: Future quotations:

Lard—Nov., $15.20; Jan., $14.10.
Ribs—No., $12.40; Jan., $11.80.
Bellies—Nov., $13.65; Jan., $12.32.

Associated Press Despatch.

Liverpool, Oct. 30.—Hams, short cut, 14 to 16 lbs., 109s.
Bacon—Cumberland cut, 22 to 36 lbs., 107s; Canadian Wiltshires, 50 to 75 lbs., 111s; clear bellies, 14 to 20 lbs., 109s 6d; New York shoulders, square, 58s.
Lard—Prime western, in tierces, 91s 6d; American, refined, pails, 28 lbs., 92s 6d.

POTATOES

Canadian Press Despatch.

Montreal, Oct 29.—Potatoes, per bag, carlots, 70c to 75c.
do., No. 3, 66½c; extra No. 1 feed, 64c.

MINNEAPOLIS.

Associated Press Despatch.

Minneapolis, Oct. 29.—Wheat, No. 1 northern, $1.39 to $1.41; Dec., $1.41; May, $1.46½.
Corn—No. 3 yellow, $1.07¼ to $1.07¾.
Oats—No. 3 white, 43½c to 43¾c.
Flax—No. 1, $2.41 to $2.45.

LIVERPOOL.

Associated Press Despatch.

Liverpool, Oct. 29.—Wheat—Spot No. 1 northern, 14s 7d; No. 3, 13s 6d; No. 2 hard winter, 12s 6d.

FLOUR

Canadian Press Despatch.

Montreal, Oct. 29.—The local flour situation was unchanged. Carlots of first patents were quoted at $8.95, second patents, at $8.15, and strong bakers at $7.95 per barrel. Trade in winter wheat flour was also quiet.

Rolled oats—Bag, 90 lbs., $3.85 to $3.95.
Bran—Per ton, $20.25.
Shorts—Per ton, $32.25.
Middlings—Per ton, $38.25.

Canadian Press Despatch

Toronto, Oct. 29. — Manitoba flour, first patents, $8.65.
Ontario flour—$6.40, in jute bags, Montreal and Toronto.
Ontario flour—Bulk, seaboard, 46 shillings
Bran—Per ton, $20.25.
Shorts—Per ton, $32.25.
Middlings—Per ton, $38.
Feed flour—Per bag, $2.25.

Associated Press Despatch.

Minneapolis, Oct 29.—Flour firm, 10c lower, at $7.70 to $7.90. Shipments, 44,250 barrels.
Bran—Per ton, $25 to $25.50.

METALS

Associated Press Despatch.

London, Oct. 29.—Standard copper, spot, £63 12s 6d; futures, £64 15s.
Electrolytic—Spot, £67 15s; futures, £68.
Tin—Spot, £258 2s 6d; futures, £259 12s 6d.
Lead—Spot, £37 5s; futures, £35 7s 6d.
Zinc—Spot, £34 5s; futures, £34.

Associated Press Despatch.

New York, Oct. 29.—Copper firm. Electrolytic—Spot and futures, 13½c to 13⅝c.
Tin—Firm; spot and futures, $52.62.
Iron—Steady and unchanged.
Lead—Steady; spot, $8.65 to $9.
Zinc—Steady; East St. Louis, spot, $6.50; futures, $6.50 to $6.55.
Antimony—Spot, $11.75

GRAIN MARKET GOSSIP

Bromhall reports Argentine weather fine and dry.

The selling of wheat was much scattered yesterday. Market lacked aggressive support.

The early selling of corn was by small traders. Scattered commission-houses were the buyers

There was official confirmation of general rains throughout the Australian commonwealth.

Bromhall still estimates 16,000,000 bushels of Argentine wheat available for export till the end of the year.

For the present it is regarded as dangerous for wheat traders to get long on bulges or short on breaks. Too much wheat is on the market northwest and southwest at present, as there is not enough speculative buying to sustain bulges.

The world cannot be properly fed if the Argentine crop fails. Conditions do not warrant such declines as on Tuesday.

THEFT OF SILK PYJAMAS LAID TO MAIL CLERK

Canadian Press Despatch.

Saskatoon, Oct. 30.—Joseph P. Borbonnais, railway mail clerk running out of Saskatoon, was committed for trial yesterday on a charge of stealing a pair of silk pyjamas from the mails. He was admitted to bail of $4,000. He claims the pyjamas found were presented to him by a girl who has not been located.

WHEAT POOL HEAD CUTS ESTIMATE OF YIELD

Canadian Press Despatch.

Winnipeg, Oct. 30.—"I do not consider that the crop of Western Canada this year will exceed the 300,000,000-bushel mark, as estimated in some quarters," stated A. E. Wilson, president of the Saskatchewan wheat pool, here yesterday.

Mr. Wilson forecasts that the actual crop will come within 40 million bushels of that total.

WINSTON CHURCHILL,
versatile British politician and former lord of the admiralty, who was elected yesterday in Epping division of Essex. Churchill ran as a Constitutionalist candidate, and staged an intensive campaign, which assured his victory.

MOLSONS UP TWO ON TORONTO MART

This Morning's Trading Ranges Over Broader List—Railway Leads.

Canadian Press Despatch.

Toronto, Oct. 30. — Trading ranged over a broader list, with fractional advances the rule, on the Toronto stock exchange this morning. Toronto Railway led the market and achieved new high at 111⅞, an advance of 1⅛.

The banks showed activity and slight advances, Molsons gaining 2 points at 176. C. P. R., Smelters, British Columbia Fishing and Brazilian were all active and all a fraction higher, Brazilian gaining ¾ at 51¼. An exception was Canners, which on heavy trading dropped 2 points during the morning to 40½.

DAMAGES ARE CLAIMED BY DEAD GIRL'S FATHER

Julius Bechard, Wallaceburg, Enters Action Against Two Men.

Special to The Advertiser.

Chatham, Oct. 29.—Julius Bechard of Wallaceburg has filed a claim against Lester Stokes and Stanley C. Nelson for $3,000 because of the death of his daughter, who jumped from a truck owned by Stokes and driven by Nelson and died as a result.

Bomb Wrecks Klan Mayor's Residence

Intense Feeling Is Aroused in Niles, Ohio, Over Parade Permit.

Associated Press Despatch.

Niles, Ohio, Oct. 29.—A bomb explosion early today wrecked the front porch and damaged the front of the home of Mayor Harvey C. Kistler, and shook many other buildings in the neighborhood. Neither Mr. Kistler nor his wife, who were asleep in an upstairs room, was injured.

The bombing, police officials believe, is the result of a controversy over issuance by the mayor of a permit for a Ku Klux Klan parade here Saturday. Intense feeling was aroused when an anti-Klan organization distributed circulars of its intention of holding a parade on the same date, although Mayor Kistler announced no permit would be granted.

BUTTER AND EGGS

Canadian Press Despatch.

Montreal, Oct. 29.—In the egg market sales of fresh eggs were made at 50c.

Butter—No. 1 pasteurized, 36½c; No. 1 creamery, 35½c; seconds, 34½c.

Eggs—Storage extras, 43c; storage firsts, 40c; storage seconds, 34c; fresh extras, 55c; fresh firsts, 42c.

Associated Press Despatch.

New York, Oct. 29.—Butter firm; receipts 15,551. Creamery, higher than extras, 40½c to 41c; extras, 40c;

BANK OF MONTREAL WILL TAKE OVER THE MOLSON'S

Canada's Last "Family" Bank Will Disappear Through Absorption Process.

OTTAWA APPROVES

Number of Canadian Institutions Reduced by Six in Two Years.

Canadian Press Despatch.

Montreal, Oct. 29.—The last of Canada's "family" banks is to disappear in the taking over of the Molsons Bank by the Bank of Montreal, announced in an official statement here today. The Molsons Bank, founded in Montreal over 70 years ago, has been in the hands of the commercial and family group of that name since then.

The absorption of the Molsons Bank by the Bank of Montreal, is, of course, subject to the ratificaiion by shareholders of both institutions, but there will not likely be any difficulty in securing it from both groups. The acting minister of finance, Hon. J. A. Robb, has approved the transaction.

The absorption of the Molsons Bank, one of the smaller banks of the dominion, by a stronger bank, has been expected on the street for some time, where it was regarded as a natural course of events. Testimony to the stability of Molsons, however, is to be found in the terms of subscription, the Bank of Montreal giving two shares of its own stock for three of Molsons and a bonus of $10 for every share of Molsons. The shareholders of Molsons will also receive their quarterly dividend due January 1 next.

Official announcement gives details as follows:

"It is announced that, with the consent of the Hon. J. A. Robb, acting minister of finance, an agreement has been entered into between the Molsons bank and the Bank of Montreal whereby, subject to the approval of the shareholders of both banks and the governor-general in council, the Bank of Montreal is to purchase the assets and assume the liabilities of the Molsons bank on terms which, it is believed, will be satisfactory to the shareholders of both institutions.

"The basis of the agreement is that the Molsons bank shareholders will receive two shares of the Bank of Montreal stock for three of Molsons bank stock, and, in addition a cash bonus of $10 for each Molsons bank share.

"The Molsons bank shareholders will receive their regular quarterly dividend on January next, and the shares received from the Bank of Montreal for distribution to the Molsons bank shareholders will rank for regular dividend as from December, 1924.

"It is unnecessary to add that the taking over of the assets and liabilities of the Molsons bank by the Bank of Montreal will conserve and extend the facilities formerly given by the Molsons bank."

The assumption of the Molsons bank of the Bank of Montreal combines two of the oldest banking houses in Canada. The Bank of Montreal was founded in 1817 and Molsons in 1855. Both have their head office in Montreal.

The directors of the Molsons are all Montreal bank men, with the exception of one, who resides in Quebec.

$5,000,000 Capital.

The Molsons bank had an authorized capital of $5,000,000 and a subscribed capital of $4,000,000, all paid up. It had a reserve fund of $5,000,000. The bank of Montreal has an authorized capital of $31,175,000 and a subscribed capital of $27,250,000, all paid up. Its rest and undivided profits at the last annual statement were $28,228,567.

A hint of what was coming must have reached the street because there was an unusual activity on the stock exchange in Molsons bank shares yesterday and today, though as the issue is closely held there was not much trading. The stock, however, jumped six points yesterday and five today to 172.

Twelve Banks Left.

The list of Canadian chartered banks is reduced to twelve by the passing of Molsons, as compared with eighteen at the beginning of 1922.

The institution which will result from this absorption will be a bank with total assets of nearly three-quarters of a billion dollars.

The Molsons bank has about one hundred and ten branches, nearly all of which are in the provinces of Ontario and Quebec the greater number being in the former province and with only five or six branches west of the Great Lakes.

FAVORED BY GOVERNMENT.

Associated Press Despatch.

Ottawa, Oct. 29.—"For some time past the government has been watching the banks closely," said Hon. J. A. Robb, acting minister of finance, here tonight in commenting on the Montreal-Molsons bank merger.

"I will say that we did have an auditor look into the affairs of the Molsons Bank, and after his report was submitted I deemed it advisable to give the government's consent to this amalgamation."

"When my attention to the rapid rise in Molsons Bank stock on the market was drawn, I intimated to the merging banks that the negotiations must be made public tonight in order to avoid any jockeying of stocks. I believe this merger strengthens the bank situation in this country. Beyond this I have nothing to say," said Mr. Robb.

TWO LONDON BRANCHES.

The uniting of the Molsons Bank and the Bank of Montreal should be a good thing for the country, W. H. Pratt, manager of the London branch of the Molsons Bank, said last night. There was a tendency at the present time for the smaller banks to cast their lot with the larger ones. This was true in the Old Country, where there were only six large banks.

The merger should have a strengthening influence on the business, for the Bank of Montreal was admittedly one of the strongest banks, as is the Molsons. The excessive taxation and the keen competition had something to do with banks uniting.

W. J. Ambrose, manager of the London branch of the Bank of Montreal, is out of town. It is expected that he will return today. It will be some time before the actual change will be effective. The deal will have to be ratified by the shareholders of both institutions. There are about 80 branches of the Molsons Bank in Ontario. Few of the branches of the two institutions overlap each other in the country district.

There are two branches of the Molsons Bank in London and five branches of the Bank of Montreal,

HON. HERBERT ASQUITH

leader of the Liberal party, who, it is expected, will retire from politics following his defeat yesterday at the hand of the Laborite Mitchell.

Mrs. Rose Peters

TORONTO WOMAN ADVISES YOUNG MOTHERS

Toronto, Ont.—"During all my years of wifehood and motherhood I have had such great comfort from the use of Dr. Pierce's Favorite Prescription that I do not hesitate to recommend it to other women who need strength and help during expectancy. 'Favorite Prescription' relieved me of all nausea, or sick stomach, and kept me well and strong. I took this splendid tonic and nervine during each of my four expectant periods and I feel quite sure that my babies were just as greatly benefitted as I myself, for they were plump and exceedingly healthy from the first moment." — Mrs. Rose Peters, No. 257 Sackville street.

Health is most important to every woman. You cannot afford to neglect it when your neighborhood druggist can supply you with Favorite Prescription, in tablets or liquid. This Prescription is made in Dr. Pierce's Laboratory in Bridgeburg, Ont. Send 10 cents there if you wish a trial package.—Advt.

"GOLDEN-brown toast, crisp and piping hot, may be made right at your breakfast table, with the Hotpoint Reversible Toaster."

Toasts two slices of bread at once. The toast is turned automatically by simply pulling down one of the nickel-plated guards.

Designed to grace the finest appointed table.

For sale by dealers everywhere.

H 16A

HOTPOINT DIVISION of Canadian General Electric Co. Limited

BOTHERED WITH SCALP TROUBLE

Itched All the Time, Caused Blisters, Cuticura Healed.

"I was bothered with scalp trouble for a year. My scalp itched all the time causing me to scratch. This caused blisters, and my head was so sore that I could hardly comb my hair. My hair fell out in handfuls and I was nearly bald.

"I read an advertisement for Cuticura Soap and Ointment and purchased some. I was completely healed after using three cakes of Cuticura Soap and three boxes of Cuticura Ointment." (Signed) Miss Bertha Holderby, Mold, Wash., June 9, 1923.

Cuticura Soap to cleanse and purify, Cuticura Ointment to soothe and heal and Cuticura Talcum to powder and sweeten are ideal for daily toilet purposes.

Sample Each Free by Mail. Address Canadian Depot: "Cuticura, P. O. Box 2616, Montreal." Price, Soap 25c. Ointment 25 and 50c. Talcum 25c. Try our new Shaving Stick.

JOIN THE CROWDS

SEE THE BARGAINS

GIGANTIC RE-ADJUSTMENT SALE AT OAK HALL

Rush Special in Men's Htas

Your choice from our well-selected range of Velours, Felts or Stiff Hats.
$4.50 and $5.00 values $3.85
$5.95 to $6.50 values $4.85

Men's Sweater Coats

Fine Quality Men's Sweater Coats, in gray, maroon and navy shades, with collar. Values up to $6.50 ..... $3.45

Turnbull's Combinations

Winter Weight Union Suits of heavy rib cotton; has brushed finish. An ideal garment for the man that can't wear wool $2.75

Sweaters and Sweater Coats

A few dozen men's knitted goods, all high-grade garments, worth up to $8.50. Be here at the opening on these. Odd sizes, 36 to 42 ..... $4.55

Boys' Black Wool Ribbed Stockings

Six dozen only and one of the best values offered in our readjustment sale. Made from strong worsted yarns.

Men's Work Shirts

Plain blue and khaki, cut roomy and reinforced to stand hard wear. Regular $1.75 value; sizes 14 to 17 ..... 98c

TO enable us to readjust our business and with a view to concentrating our special attention on our eight remaining branches which we intend carrying on, we are putting on a 30 Days' Readjustment Sale of Men's and Boys' Clothing.

Sale Opens Friday Morning at 8:30

All High-Class Merchandise at Smashing Bargains

Stock To Be Reduced One Hundred Thousand Dollars

Our Policy—Cash and one price; your money cheerfully refunded.

Men's Shirts

Fancy patterns, nearly woven cloths, mostly fine prints. Values to $3.00. A wonderful range of high-grade Suits, made by our best maker. Sizes 14 to 17. Price $1.69

MEN'S CAPS

Your choice from our entire stock regardless of former prices. Values to $2.75 ..... $1.85

Men's Work Hose

10 dozen Men's Heather Mixture and Gray Ribbed Worsted Socks. Extra bargains, all first-class merchandise. Per pair 29c

MUFFLERS

Wool, Silk Knitted or Silk Squares, a large variety to choose from, and priced from 50c to $5.00

Men's Underwear

Merino Shirts and Drawers, fall weight (Penman's and Dodd's make). A special that will go with a rush. 85c

Cashmere Socks

All-Wool English Cashmere Socks, linen spliced toe and heel, and close fitting ribbed tops 59c

Smashing Bargains

MEN'S SUITS $28.75

This sale of Men's Suits is a big occasion by itself. Included are two and three-button models, in newest fall shades and materials. In this group you will find Suits valued up to $45.00. In many instances new Suits have been bought to meet the demand of this great sale.

YOUTHS' SUITS $19.85

A special purchase of Norfolk and plain models, well tailored, also the best linings. Exceptional value at their regular prices, $22.50 to $25.00.

MEN'S SUITS $14.95

19 Suits in this lot, all well tailored and splendid fitters; mostly Donegal tweeds and light colors; sizes 35 to 42.

MEN'S SUITS $19.75

Made of fine imported fabrics and tailored by one of Canada's leading manufacturers; some of our best garments, regardless of former prices.

Men's Topcoats and Gabardines $19.75

Strictly high-grade garments, in a variety of patterns and styles. Values up to $30.00. Choice now $19.75

MEN'S OVERCOATS $24.85

All men and young men who are interested in big values on good Overcoats are going to say: "Let's go and buy!" They are not going to let this sale go by. There is a complete range of sizes in newest models and choicest materials. Don't miss this opportunity.

MEN'S OVERCOATS $32.75

Every desirable Coat—Ulsters, Ulsterettes, Guard models, Chesterfields, Box Coats, Raglans, etc., in every wanted color, pattern and fabric, is included in this vast selection.

8 STORES

Sale will be carried on in our eight branches—Hamilton, London, Windsor, St. Thomas, Welland, St. Catharines, Owen Sound and Galt. In future, Oak Halls, Limited, will operate eight stores.

8 STORES

BOYS' SUITS

DOWN TO BED ROCK.

Our readjustment sale price on these suits is much lower than you could possibly expect when you see the materials, styles and good workmanship. Every suit a real bargain. Some two bloomers. Be here early for this snap at $7.39

BOYS' SUITS

SOME WITH TWO BLOOMERS.

You really couldn't call these values anything but bargains; some with one bloomer and others with two bloomers. Suits representing values up to $15.00 are included. While they last, out they go at $10.75

Children's Reefers

Blue and Gray Chinchilla Reefers, full lined with red flannel, velvet or self collars, half belts $6.85

MEN'S TROUSERS

Odd Trousers, in tweeds and worsteds. A range worth up to $5.00 per pair. These will clear quickly at the low price quoted. Sizes 31 to 44 ..... $2.85

BOYS' BLOOMERS

About 12 dozen pairs of Boys' Bloomers, in tweed, worsteds, to fit boys aged 6 to 18 years. A great special for the opening of this sale. Price $1.35

KIDDIES' SUITS

Prices cut to pieces. Kiddies' Fancy Oliver Twist Suits, velvet and corduroy knickers, raw silk waists $2.95

Children's Sailor Suits, short pants. Regular values to $10.00. Out they go on Friday, per suit $4.95

BOYS' SUITS

They Are Special—Special in Quality, Special in Price.

They are made to give lots of wear, and have extra bloomers. New models, in fancy mixed tweeds, and built up to a high standard of quality. Specially priced for this sale at $13.85

Boys' Overcoats

Full-Length Coats, full lined with heavy twilled lining, well tailored, and good-fitting, convertible collars, grays and browns, only $11.85

Boys' Overcoats

All-wool materials with plaid backs and three-way belts, splendidly tailored throughout. Regular to $19.50 ..... $15.75

OAK HALL

156 DUNDAS STREET

AMUSEMENTS

MAJESTIC
MAT. 2:15—TODAY—EVE. 7 and 9
Your Favorite Film Stars
Douglas MacLean
AND
Patsy Ruth Miller
—IN—
'THE YANKEE CONSUL'
Screen version of the popular musical comedy
'RISKS AND ROUGHNECKS'
A Larry Semon Funfest
VAUDEVILLE
ANNA & GRACE
Singing Comedians
JESSIE AUBURT
"The Female Politician"
AUSTRALIAN MILLERS
Variety Musical Offering.
MATS., All Seats 15c
EVGS., Two Shows, 25c & 35c

LOEW'S
Clean, Wholesome Entertainment
BROKEN BARRIERS
WITH 10 POPULAR STARS
Mae Busch, James Kirkwood, Adolphe Menjou, Norma Shearer, Robert Frazer, George Fawcett and others.
VAUDEVILLE
FOUR RUBINI SISTERS
All Sisters of the Famous Jan Rubini, in a Recital of Song and Music and
Two Other Big Acts

Central Collegiate Auditorium
November 12, at 8:15 P.M.
Paul De Marky
PRESENTS
Dorothy Collyer
Miss Cecilia Foley
Miss Helen Kirwin
Miss Winifred Reeves
In Piano Recital, assisted by
MISS CRISSIE WRIGHT
Soprano,
Pupil of Mr. Geo. Lethbridge, and
MR. BRUCE WELLS
Violinist.
Tickets 50c, at W. McPhillips' Music Store, and Crawford Piano Co. Chickering Piano Used. b

WOMAN'S MUSIC CLUB
FIRST SEASON'S **CONCERT**
GIZA DE KRESZ Violinist.
Assisted by Norah Drewett De Kresz, Pianist.
COLLEGIATE AUDITORIUM.
MONDAY, NOV. 3, 8 P.M.
Season's Membership, $1.00.
Tickets on sale Holmes Bookshop or at door. b

Rummage Sale
DICKISON-NICHOLSON BUILDING, RICHMOND ST.,
FRIDAY EVENING, OCT. 31,
SATURDAY, NOV. 1.
EXCELLENT GOODS. b

Arcadia
Roller skating to snappy music every evening. Free instruction to those wishing to learn. Phone 3474W. 4-tf

RUMMAGE SALE
667 DUNDAS ST.
near Elizabeth.
FRIDAY MORNING, OCTOBER 31.
Door Open 8 a.m. b

BUSINESS OPPORTUNITIES

BILLIARD and pool rooms, city; grocery stocks in east and south parts of London; also rooming-house. Sydney Smythe, Market Lane.

GROCERY stock and fixtures in one of the best localities in Sarnia. Apply Box 11, Advertiser.

WANTED—Experienced hotelman and wife as partners in one of the best equipped little commercial hotels in Canada. Must have a certain amount of capital, as the owners wish the fresh air from one to five years. No correspondence. Phone or come and inspect personally to Commercial Hotel, Hagersville.

INSURANCE

ABBOT-LAWSON Assurance Agencies. Your Safety Service, Dominion Savings Building. Phone 650.

GUNN, G. M. & SON Limited (George C. Gunn, Allan M. McLean)—Fire, life, accident, automobile.

LIFE and general insurance.—O. C. Stoner, Room 4, Moore Bldg. Phones 1562 and 6362J.

WILSON, S.—Sick, accident, hold-up, robbery, fire and automobile insurance. Money to loan, mortgages, rents collected. 216 Richmond St. Tel. 2103W

FINANCIAL

GLADMAN & STANBURY—Barristers, money loaned, Bank of Toronto. ywt

REAL estate loans. E. Towe & Co., genl insurance agency. Royal Bank Bldg.

SCANDRETT, T. W.—Solicitor; private and trust money to loan; lowest rates. 98 Dundas St. Phone 354.

FEMALE HELP WANTED

GIRL wanted for bookkeeping position. Apply Box 10, Advertiser.

WANTED—Men and women to earn $5 to $25 weekly at home. No canvassing, experience unnecessary; distance immaterial. For particulars, address The Auto Knitter Hosiery Co., Ltd., Dept. C. 13, Toronto.

HELP WANTED

CHOIRLEADER—Wortley road Baptist church. Send applications, stating qualifications, references and salary desired to secretary, 188 Duchess Ave.

CREW MANAGER with one hundred dollars, directing a crew on a fast selling article. I have a first-class proposition for you. Apply 7 o'clock this evening. E. T. Nellicks, Tecumseh hotel, Room 301.

LEARN BARBER TRADE at Canada's best and oldest established school; we pay you while learning and give you post graduate course free; positions secured when course completed; write for catalogue. Molar Barber College, 198 East Queen St., Toronto.

TRAIN for the railway service; telegraphers, freight clerks, agents, earn steady wages; our free book "About Men and Their Work" explains day and mail courses and outlines opportunities offered. Write Dominion School Railroading, Limited, Toronto.

WANTED — Two first-class specialty salesmen to sell an exclusive article in London and vicinity. Apply E. T. Nellicks, Tecumseh hotel, Room 301.

SITUATIONS WANTED

BOOKKEEPER and stenographer, 3 years experience, wishes full or part time employment. Box 12, Advertiser.

EXPERIENCED practical nurse — Charges reasonable. Phone 906J.

MARRIED man desires position on farm; experienced. Apply John Phillips, R. R. No. 3, Ingersoll, Ont.

MUSICAL INSTRUCTION

ALFRED W. ANDERTON, organist St. James' Anglican Church, vocal, piano, organ. Phone 43J.

BLUETHNER, W. A.—Pianist; beginners and advanced pupils. Studio, 293 Princess Ave.

CHARLES E. WHEELER, F.C.C.O.—Instruction, all grades; piano, organ, singing, harmony and counterpoint; teaching resumed Sept. 5. Studio, 429 Waterloo St.

CORA BRENNAN, concert violinist and teacher, pupil of Victor Huzdo, New York city. Mason & Risch studios or phone 1674W.

CRESSWELL JAMES — Teacher of violin, band and orchestral instruments. 478 King St.

HARRY T. DICKINSON, organist St. Paul's Cathedral; vocal, organ, piano. Phone 8473J.

JEAN WALKER—Instruction dramatic art, concert engagements. Institute Musical Art.

JOHN LORD, 610 Emery St. — Piano theory, harmony. Institute of Musical Art.

LETHBRIDGE, GEORGE—Piano, vocal and organ, theory; pupil of C. M. Widor, Paris, France. 290 Princess Ave. Phone 5214.

MARKS-WINN School of Popular Music. 627 Dundas St. Phone 6244.

MARY WESTON, pianist, Fletcher method taught. 64 Stanley St. Phone 3422W.

MERLYN POCOCKE, concert soloist, mezzo-soprano, receives pupils in singing and piano; pupils prepared for conservatory examinations. For terms, apply 379 King St. Phone 3690.

MINNIE DOBBYN, dramatic art, children's classes. Institute of Musical Art. Concerts accepted. Phone 4723W.

PIANO—Beginners and advanced pupils. Examinations. Miss J. Steele, L.M.A.

PIANO — L. D. Carpentier, teacher piano, theory, harmony and jazz. 89 Hamilton road. Phone 5532M.

READING and dramatic art. Gwendolyn Anthistle, Studio, Woodman Bldg., 476 Richmond. Phone 698W.

SYDNEY G. MARTIN—Piano, organ, harmony. Studio 476 Richmond St. Phone 1126J, 1101.

VOCAL—J. Lesya Frederick, private vocal instruction, beginners or advanced; terms moderate. For appointment, phone 5770W.

ENTERTAINERS.

ATTRACTION for fairs, etc. Star Concert Co., Gilmore, 387 Central. Teacher of national and novelty dancing.

FRED T. GILL—Comedian, clean, peppy songs, teacher of elocution. Write 387 Central Ave.

LONDONIAN Mixed Quartet, 87 Wharncliffe Road South, London.

MINSTRELS.
EIGHTEEN artists, providing an entertainment of song and mirth. Write now for our prices for fall fairs. G. Young, 60 Josephine St.

SUNSET Male Quartet and Fred T. Gill, comedian, for a clean, clever entertainment at your harvest home. F. Ball, 582 Oxford St., London. Phone 5901W.

MELODY FIVE ORCHESTRA—Dances, parties, etc. May Lethbridge. Phone 5732W.

LOST AND FOUND

LOST—An antique ring, between corner King and Richmond and Technical school. Finder call 1439. Reward.

LOST—Club bag, containing personal belongings, on Gray, between William and Wellington, or vicinity. Reward. 503 Emery St. Phone 6227F.

LOST—Sledge on Elginfield Hill. Finder please return to McCormick's store, Elginfield.

BORN, MARRIED, DIED

BORN.

JOHNSTON—To Mr. and Mrs. F. Earl Johnston (nee Thelma Gaze), Renwick Ave., on Oct. 28, 1924, at Victoria hospital, a son (William Ernest).

DIED.

CLEARY—At the family residence, lot 27, concession 2, Westminster township, on Wednesday, Oct. 29, 1924, Joseph S., youngest son of Nora and the late John Cleary, in his 29th year. Funeral from the above address on Friday morning at 9:30. Requiem high mass at St. Martin's church at 10 o'clock. Interment at St. Peter's cemetery.

LOCKE—At his late residence, Lot 21, Con. 8, Westminster Township, Tuesday, Oct. 28, 1924, John Locke, in his 76th year. Funeral services will be held from the above address on Thursday at 2 p.m. Interment at Scotsville Cemetery. Friends and acquaintances please accept this intimation.

TOMLINSON—At the family residence, 31 Bay St., Woodstock, on Wednesday, Oct. 29, 1924, Cory Laverne, in his 14th year, eldest son of May and Lewis E. Tomlinson. Funeral services from the above address at 2 p.m. Friends and acquaintances please accept this intimation.

WAUGH—At the residence of her brother, Dr. Waugh, 537 Talbot St., on Wednesday, Oct. 29, Marion Waugh, aged 72 years. Funeral on Friday, Oct. 31. Funeral private.

IN MEMORIAM.

TUCKEY—In loving memory of our brother, Oliver Lorne Tuckey, who died so suddenly one year ago today, Oct. 30, 1923.
Quickly and quietly came the call;
His sudden death surprised us all.
Dearer to memory than words can tell
Are the thoughts of him we loved so well.
—His brothers and sisters.

CARD OF THANKS.

Mr. and Mrs. Vaile, 349 Forbes St., wish to thank their many friends and neighbors for their kindness and benevolence in their recent sad bereavement, also for the many floral tributes.

REAL ESTATE

A LIST of properties for sale. List your properties with the well-known agent R. Reely, 795 York St. Tel. 3893.

A NICE 6-room frame cottage, semi-modern, small cellar, good lot, with fruit, off Hamilton Rd. Price only $3,000. Owner wants to trade for 50-acre farm (clay loam). What have you to offer? The Western Real Estate Exchange, Ltd., 78 Dundas St. Phone 696.

CARTWRIGHT ST. — Two and half-story solid brick semi-detached house, full basement, furnace, double living-rooms, dining-room, kitchen and summer kitchen, 6 bedrooms with clothes closets, 3-piece bath, two built-in fire places. This is a remarkable house for $5,700 with terms. Apply C. C. Carrothers, law office, Moore Building. Phone 8399W.

EAST—Brick cottage, good location, close to Oxford line, price reasonable, would rent. Phone 3751W.

EMERY ST.—Modern bungalow, newly decorated, double garage, for sale or rent. Apply 216 Emery St., or phone 6269W.

FRAME cottage, 2 bedrooms, furnace; $3,100. Apply 878 Dundas St. Phone 2608W.

GROSVENOR NORTH—Two-story red pressed brick, new, painted, decorated, four rooms downstairs, three bedrooms, clothes closets, hall, three-piece bath, full basement, new furnace, veranda, shades, electric water heater, good garden, driveway, fruit, flowers, paved street, splendid location, close car service. Phone 4798W.

NORTH — Central; picturesque stone house, English style, furnace, laundry tubs, 3-piece bathroom, stone fireplace, 3 bedrooms. Only $4,500; easy terms. G. N. Weekes, 6996W.

RED brick cottage, 6 rooms, modern, Arundle St., south Hamilton Rd.; $4,000, $500 cash, balance $30 a month. J. W. G. Winnett.

SAM D. CAMPBELL, Realtor—Specializing choice homes, other properties, sale or rent. 422 Richmond. "Hub."

SEE THE LONDON LOCATORS—

ON Colborne St., a beautiful 1-story stucco, on brick foundation, 7 rooms, 2 clothes closets, hardwood floors, reception hall, electric fireplace, house fully modern, lot 34x100, private drive, price $6,200.

BAINARD & COATES
Room 8,
Moore Bldg., King and Talbot Sts.
Phones: Office 7041W; res. 5483W-2202J.

SOUTH—Modern buff brick, three bedrooms, 3 clothes closets, living-room, dining-room, kitchen, good summer kitchen, tastefully decorated throughout, splendid lot, metal garage; neat, attractive home at the price asked; a good investment, $500 down. H. M. Smiley. Phone 3806W.

WALPER HOUSE, corner Carling and Talbot Sts., frontage 87x143. Property will be sold whole or in part. For information, apply 523 Richmond St. Phone 3887 or 2567F.

FARMS

FARM—Clay loam, buildings, bush, 2½ miles Clandeboye; cheap for quick sale. Apply 123 Sackville St., London.

ONTARIO—100 choice farms; catalogues sent free on application. Thomas Myerscough & Zdy, 226 Darling St., Brantford. Bell phone 1233J.

SEE THE LONDON LOCATORS—

A real farm, Middlesex county, 100 acres, clay loam, 50 acres seeded, brick and frame house, about two miles from school, church and store. Will exchange on a good 50 acres near high school, or on a small house in London.

BAINARD & COATES
Moore Bldg., King and Talbot Sts.
Phones: Office 7041W; res. 5483W-2202J.

40 ACRES of land, just outside city limits, near Port Stanley railway, some cultivatable land, the rest excellent pasture. Phone 638.

50 ACRES, close to city, good land and buildings, 7 cows, 40 tons hay; sell with or without chattels. J. C. Patterson, 359 Richmond.

HOUSES AND FLATS TO LET

CENTRAL—Five-room house. Apply 549 Colborne St. Phone 5169.

CENTRAL, 319—Close to Victoria park, five large, bright rooms, complete bath, separate entrance, fireplace, balcony, immediate possession, rent $35. Phone 2228J.

COTTAGE—Tamblin's Corner, Ridout St. south, $14 per month. Apply Canada Trust Company.

DUNDAS ST., 766—Near English, beautiful upper apartment, seven rooms, fully modern. Apply 764 Dundas. Phone 5775.

FURNISHED apartment, fully modern; possession Nov. 1. Phone 1615J.

FURNISHED, modern, 7-room house, possession Nov. 1. Apply 669 Dundas St., or phone 2379W.

KING ST., 289—Two-story house, double parlors, dining-room, kitchen, pantry, summer kitchen, four bedrooms, bath and cellar. Apply 286 York.

NICE BRICK cottage, fully modern, nicely decorated, veranda and garage, 18 Gerrard St., $38 a month. Phone 614J.

NORTH — Six-room cottage, hydro, water, $15 per month. Apply 105 Brampton Rd., off Elliott St.

SOUTH—Six-room cottage, modern, cheap. Phone 236W or 4706M.

TO LET—Cottage, east, $12; six-room cottage, near McClary's, $20; two flats, King St., $15 and $25. J. C. Alexander, 119 King St.

TO RENT—Nine-room house, hot-water heated, large double parlors; rent $50 a month; 409 Dundas St. Apply Box 18N, Advertiser.

TWO houses, one a cottage, one six-roomed, modern. Keys 131 Wharncliffe South.

YORK ST., 787—Cottage to rent, $20 per month. Properties for sale. Apply Reely, 795 York St. Phone 3893.

ROOMS TO LET

CENTRAL—Furnished rooms, in private home, suitable for businessmen. Phone 8276J.

FURNISHED rooms and bachelor apartment. Apply 377 Wellington St

KING, 370—Well-furnished front room, in modern private home. Would give light housekeeping. Phone 2264J.

WANTED TO RENT

ROOMS WANTED—Bedrooms wanted, with or without breakfast, for Women's Institute Convention, Nov. 4, 5 and 6. Write today with address, telephone number, nearest street car line, accommodation available. Terms per day for bedroom only, or bedroom and breakfast. London Chamber of Commerce, Tecumseh House.

ARCHITECTS & SURVEYORS

FARNCOMB, F. W. — Civil engineer, surveyor. 307 Dom. Savings. Tel. 552.

McBRIDE, H. C. — Architect, Molsons Bank Building. Phone 262W.

MURRAY, WILLIAM H. — Architect. Dom. Savings Building. Phone 1557W.

MOORE & CO., JOHN M.—Architects and engineers. 489 Richmond St.

FOR SALE

ALE, real stock, Burton and Stout. Tel. 5343W. Delivered free. Victory Products, 78 Dundas St.

ARE YOUR EYES worth $2.50? F. Steele can supply you with glasses as low as that. His office is opposite Loew's theatre.

ASHTON'S Music Store for all things musical. 627 Dundas St. Phone 3955M.

BRITANNICA, ninth edition; set Balzac Harvard classics, Kingsford's History of Canada, theological and medical books. Hamilton's 210 King St.

BROWN Sugar Bags, 5c; kegs $1.00, $1.50; barrels $2.00. Alfred Tyler, 355½ Clarence.

BUY ON PAYMENTS—It costs nothing extra—Save your money—Ladies' and Gentlemen's Coats and Suits, Boys' and Girls' Coats; also house furnishings, sold on terms to suit you, at J. M. Fink, 123 Maitland. Phone 3722-W. Open Evenings.

CANARIES—First importation of German rollers arrived. Talking parrots and paraquets. London Aviary, 280 Talbot.

CHAMBERLIN Metal Weatherstrip Agency, C. McDonald, sole agent. Phone 5575J

CHILDREN'S HATS and bonnets at greatly reduced prices for quick sale of season's stock. Miss Blackmore's, 700 Dundas St.

CREAM reed baby carriage, $10; sulky, $3. Bicycle and phonograph repairing. Records and player rolls exchanged, $8 for $1. Frank Paige, Ridout St., near Dundas. Phones 4778W and 8490.

ELECTRIC RANGE, Hughes, 3-burner and oven, $30. Leff Electric Company.

ELECTRIC WIRING, fixtures and appliances. Bowley Electric, the Store With the Stock, 306 Dundas St. Tel. 2203.

FULL LINE Pedlar perfect product, including metal lath, shingles, corrugated iron and garages. Brick and Supply Co., 609 William. Phone 4244.

FURNITURE bought and sold, also auctioned on commission. G. H. Ralph, 411 Ridout St. Tel. 5084W; residence, 3576W.

LARGE assortment fall and winter hats, moderately priced. Miss Blackmore, 700 Dundas St. Open evenings.

PHONOGRAPH BARGAINS—$15, Edison phonograph with 40 records; $30, Victor phonograph with 12 selections; $35, Victor phonograph with 14 record selections; $45, Pathe phonograph with 50 record selections. A small deposit down will deliver any one of these machines to your home. Call early and reserve yours. Pedney Bros', Music store, 348 Dundas St., four doors east of Waterloo. Phone 5124J. We are open every evening.

PIANO—Genuine Heintzman, mahogany case, $250. Dr. Ernest Williams, 365 Queen's Ave.

ROSE BUSHES, bulbs, shrubs, London Floral Exchange, 5 Windsor Ave. Phone 5686F.

SEE JAKE—He has it. This store is 209½ King. Men and Women's wearing apparel, also a line of army goods, breeches, leggings, blankets, shoes, rubber boots, hardware, grips, trunks, gems, rifles, watches, musical goods good line of hunters' field glasses; in fact we have everything that a department store sells. Phone 7802-J.

SEE QUICK the Upholsterer about your furniture when in need of re-covering. 528 Richmond St. Phone 3887J.

SINGER machines, and other makes, $10 up; cheap for quick sale. C. H. Robinson, 700 Dundas St., upstairs. Phone 8051W.

STOVES—3 small heaters in good condition. Phone 383W.

TABLE LAMP, radio set, in perfect condition, cost $65, complete $35, and other goods. Phone 7956F.

THREE H.P. motors, switch, boxes and wiring. London Refinishing Company, 357½ Talbot St.

TWO WONDERFUL RECORDS THAT YOU REALLY OUGHT TO HAVE—

"ABIDE WITH ME"—No. 19395.

This old favorite hymn played on the pipe organ makes a record of beauty beyond description.

"CHARLIE, MY BOY"—No. 19420,

is a fox-trot so full of pep that you can't listen to it and keep your feet still

Come in and let us play them for you.

GERHARD HEINTZMAN & CO.
222 Dundas St. Phone 5608.

YOUNG man's suit, tweed, $3, size 40, too small for owner. 1269 Dundas. Phone 5836J.

SIDING and flooring, $40 M. Complete line lumber at cut prices. London Wrecking Company, 500 Bathurst. Phone 6640W.

WEATHER STRIP METAL. C. A. Smith, 30 Evergreen Avenue. Phone 1504.

POULTRY AND LIVE STOCK

BIG HEAVY team for sale or exchange for lighter team. Apply F. Hutchinson, 20 Argyle St.

GOOD hound; also good stable to rent. Apply 129 Victoria St.

TWO HORSES for sale, cheap. Apply Parisian Laundry, 73 Dundas St.

COAL AND WOOD

ANTHRACITE COAL, all sizes. Best dry hardwood slabs, while they last out they go at $3.50 per load. They are good value. Just the thing for a quick fire in the furnace or grate these chilly evenings. Phone 7320. Devlney, Maitland St. and C. P. R.

COAL—Chestnut, $16 per ton; pea coal, $12.50; coke, $12. P. Fargnoli, 891 Adelaide. Phone 5419.

WOOD, 9-inch, mixed, $2.50 per load; beech and maple, $3; dry kindling, 25c per bag, delivered. 431 Grey St. Phone 6919W.

RADIO.

RADIOLEC—Expert repairing done on all makes of sets. Radio Electric, 79 Dundas St. Phone 5261J.

RADIO SETS loud speakers, batteries; agents for the world-famous Stromberg-Carlson set, the perfect radio. Phone Roney Electric, 7956F.

WANTED TO PURCHASE

HORSE wanted, good to work and drive. Box 8, Advertiser.

OLD gold and silver jewelry, watches, etc., bought. J. J. Feeney, 12 Market Lane. Phone 765J.

WANTED — Used furniture at Van Loon's Auction Rooms for spot cash.

CHIROPRACTIC

DR. A. W. MACFIE, Dominion Savings Bldg., chiropractic, osteopathy and electrical treatment; eleventh year. Phone 4710 and 5710.

CADY, DR. W. H., D.C.M.C.—Electric treatment. 369 Queen's Ave. Phone 6455J.

CHIVERTON, DR. MAURICE L. D.C. D.M.T., 169½ Dundas (over Peters). Hours, 2-5, 7-8. Appointments, phone 4205. Residence phone 3409J.

DR. A. W. LUCAS, drugless physician, 86 Elmwood Ave. Phone 2825M.

NATTRASS, DR. MAUD—Chiropractic and osteopathy. 898 Dundas. Tel. 5991W.

WALSH, DR. H. E., D.C., D.A.S.—Chiropractic physician, specialist in nervous diseases, modern electrical equipment. Dundas, cor. Colborne. Tel. 5245J

BUSINESS CARDS

BICYCLES, lawn mowers, etc., repaired and sharpened by an expert. J. Grossman, 613 Richmond St. Phone 1139M.

CEMENT mixer and man for hire, by day or week. Phone 3882.

FARMERS ATTENTION!
We repair all makes of implements. Superior Machinery Company, Ltd., next Tecumseh House, York St.

FEATHER pillows and mattresses renovated at Hunt & Sons, 593 Richmond St. Phone 5927J.

GEORGE C. TELFER—Horseshoeing a specialty. Blacksmith and general repairs promptly attended to. Corner Adelaide and Pall Mall.

H. WOODHOUSE — Floors scrubbed, waxed and general office cleaning windows a specialty. Phone 7450.

HAVE your chairs, couches, etc., sent to 89 Wharncliffe Rd. to be upholstered. Phone Mr. Pugh, 3664.

MARINELLO system for faces, scalps, chiropody. Removal of superfluous hair permanently. Miss Beattie, Talbot and Fullerton. Phone 3027W.

ONTARIO SHOE REPAIR—
All work guaranteed; only best materials used.
Ladies' sewed sole, $1.00.
Ladies' nailed sole, 75c.
Ladies' rubber heels, 40c.
Men's sewed sole, $1.25.
Men's nailed sole, $1.00.
Men's rubber heels, 50c.
Work called for and delivered. the same day.
203 Wellington St. Phone 8013W

PIANO tuning and repairing. Joseph Smith, 1076 Trafalgar St. Phone 8650J.

SLATE roofing—Our specialty is slate blackboards. J. Whittaker, 551 King St.

WARREN BROS., machinists—Machine work of all kinds, cylinder blocks ground, welding, new and used pulley block grinding, 109 Rectory St.

BUILDERS AND CONTRACTORS.

ARTHUR MOULD—Roofing contractor. Phone 7891W. Asphalt and gravel roofs, asphalt, shingles, expert repairs.

CEMENT foundations cisterns, sewers, etc. P. Smith, 258 Elgin St. Phone 7172F.

IF IT is carpenter work, phone 2419. John H. Nichols, house specialist, 214 Edward St.

LET me shingle your buildings with asphalt shingles. Make it look like slate at moderate prices. N. Noxel, 200 St. Julien St.

WEEKS, A.—Builder, contractor, jobbing a specialty. 558 Colborne St.

PLUMBING AND HEATING.

DON'T HESITATE but send for H. R. Dixon, the plumber, 300 Cheapside. Tel. 1747W.

LET US attend to your plumbing and steamfitting; all work guaranteed. Allen & Pope, 153 Chesley. Phones 2293W and 7839M.

PLUMBING and repairs—W. O. Ellwood, 69 Becher St. Phone 4348W.

R. MILNE, plumbing and heating. Repair work a specialty. 346 Talbot St. Phone 2966.

WRIGHT-TEALE CO., plumbers and steamfitters 60 Dundas St. Tel. 7984.

PRINTING.

THE HOLLINS PRESS for fine printing, stationery and service. Call or phone 7812W. 761 Dundas St.

TAILORING AND REPAIRING.

SUITS CLEANED, pressed and repaired; tailoring to measure; customers' own material made up. R. Tatham, corner Lorne and Elizabeth St.

THE MAITLAND—Dry-cleaning and pressing, alterations; suits, etc., made to measure. 488 Maitland St., corner Dufferin. Phone 2575J.

V. L. EAMES, cleaning pressing and repairing, corner Pipe Line and Wharncliffe. Phone 4888F.

AUTOMOBILES.

CITY CAR LAUNDRY—Cars washed, etc., by experts. 381 Wellington St., rear of Blue Bonnet Taxi. C. R. Blackall, prop.

GRAY-DORT touring, in good condition. Cheap for quick sale. Phone 383W.

MAXWELL touring, 1918, two new tires, others good, car in excellent condition. A bargain. Phone 7593M.

MR. AUTO OWNER
Let us wash, store or repair your car. Greatest attention to slightest details is our motto.
CHAS. HUTCHESON
397 Talbot St. Phone 1373.

1 Hudson 1924 Coach. Owner must sell for cash.
1 Reo Speed Wagon in excellent condition.
TERRY'S FOR BARGAINS.
Fullarton St. Phone 534.

AUTO ACCESSORIES.

SPOT LIGHTS, $2.50; head lights, tail and side lights, mirrors, etc. London Auto Wreckers, 264 Horton St. Phone 3510J.

THE COST OF UPKEEP—

That is the hoodoo of most car drivers. How will I cut my car upkeep down? One way is to secure a set of the tires that we are offering at prices never before submitted to the London market. These tires are not cheap tires in quality; they are backed up by us and by the manufacturer.

Take a look at the prices listed below, and then come and take a look at the tires. Both will satisfy you in every way.

30x3½ Nonskid Fabrics	$ 5.50
30x3½ Guaranteed Fabrics	6.50
30x3½ Trump Cord, guaranteed	8.25
30x3½ Trump Cords, unguaranteed	7.25
30x3½ Major Cords, guaranteed	10.25
30x3½ Major Cords, unguaranteed	9.00
31x4 High-Mileage Cords, guar.	12.50
32x4 High-Mileage Cords, guar.	19.00
32x4½ High-Mileage Cords, guar.	25.00
33x5 High-Mileage Cords, guar.	32.00
33x4 High Mileage Cords	20.00
34x4½ High-Mileage Cords	26.00
Heavy Tubes, 30x3½ size, at	1.25
Tire Repair Outfits, 50c size	25c

LARGER TIRES reduced accordingly

WE also have a complete line of accessories at prices just as popular as our tires.

MAIL ORDERS given prompt attention

WHITE AUTO SUPPLY COMPANY
5 MARKET SQUARE. PHONE 550.
749 SIMCOE STREET. PHONE 6881.

AUTO REPAIRING.

AUTO tops, body trimming and slipcovers. M. Wilson & Sons, 337 Talbot St. Tel. 5320.

HAVE your repair work done at the Windsor Highway Garage. Carbon burnt out while you wait, 40c per cylinder. Phone 4251F.

HIGH-CLASS auto painting at low prices. Ed. E. Buller, 154 Fullarton St., over Morrison's Garage.

TAXI SERVICE.

BLUE BONNET TAXI—Tel. 6262. Baggage transfer. We never sleep.

DAVIS TAXI Service—Heated sedans. Night service. 739 Richmond. Tel. 7670.

DOLLAR TAXI—Phone 931; 50c, 75c, $1 any part of city, night or day.

HEXTER TAXI—Phone 2859 (formerly Marley-Hexter). 482 Richmond St.

MARLEY TAXI—Reliable drivers and cars at reasonable rates. Phone 2822.

OSTEOPATHY

CATON, DR. H. V., has removed to 380 Adelaide St., between Dundas and King Sts. Phone 1573.

PERSONAL

ALGER'S HEALTH BREAD, nature's pure food for the human body. Phone 1198. We deliver. Made by Thomas Alger, 50 Wharncliffe Rd. N.

ALL KINDS of scissors, knives, etc., sharpened London Keen Edge, 698 Dundas St. Phone 3166.

A—PROF. SWAN, psychic astrologer, clairvoyante and scientific palmistry reader, few days only, fee 50c. Office, 501 Talbot St.

A $5 PAIR OF SHOES FREE FOR A LUCKY DRAW
It costs you nothing. Come Thursday at 7:30 p.m. Free lunch, music. An illustrated lecture on foot ailments and shoe styles by Geo Boyd, eminent foot specialist. Nothing offered for sale. Everybody welcome, 155 King St.

BEVON Private Nursing Home, 516 King St. Phone 4163W.

COME to Earl Arnold's Barber Shop and get high-class work at popular prices. 91 King St.

CORSETIER will call to demonstrate Spirella figure training and supporting garments. Phone 2224F for appointment.

DRESSMAKING, beading and embroidery, work guaranteed, price moderate. Mrs. Priest, 42 Dundas St. W. Tel. 4353-W.

DRESSMAKING, fur coats relined; prices moderate. Miss Marshall, 925 Dufferin Ave. Phone 5479W.

DR. LE ROY HILES, specialist in all foot ailments. 202 Dundas St. Phone 7308.

DR. M. W. EDGAR—Nervous, circulatory and organic diseases permanently cured by electro-therapeutics. 546 Richmond. Phone 1009M.

GENUINE old antiques at Lesses' Antique Shoppe, 71 Dundas St.

GET YOUR SKIRT pleated for $1 at The London Pleating Company, 24-hour service, free delivery. 113½ Dundas St. Phone 6970.

GRAND PRIZE Eureka vacuum cleaner for rent by the day. Phone 66, The Eureka Shop.

IF YOU try our home-made cooking once, we know you will become a steady customer. The Blue Bird Bakery, 252 Richmond St. Phone 3370.

LADIES, ATTENTION!
VERY latest New York bobs shingle and boyish bob done by experts. Marcelling, shampooing and massaging. For appointment, call Miss Woodall, our expert lady marceller, Tecumseh House Barber Shop. Phone 2400.

LADIES' coats, suits, dresses, made with skilled care. V. Williams, 199 Hamilton Rd. Phone 4328F.

LEVITT, M. J. (successor to Henry Edwards)—Cancers cured with plasters. Advice free, 390 Ridout St. Phone 2666.

LOOK YOUR BEST—Have a permanent wave. Grey Beauty Shop, 221½ Dundas St. Tel. 2632W. Mrs. Daugherty. Mrs. Eady.

MASQUERADE COSTUMES — Clean, snappy costumes for rent. Mrs. E. Dickenscheit, 31 Pipe Line Rd.

MATERNITY Home, private—Mrs. T. White, 1069 Maitland St. Phone 642J.

MOLES, warts, superfluous hair permanently removed by electrolysis. Mrs. May McColl, 19 Cynthia St. 3900F.

MRS. MORRIS scientific palmist and phrenologist, 764 Dundas St. East. Office hours 10 a.m. to 10 p.m.

REGISTRATION of nurses in Ontario—Nurses eligible for registration in the province of Ontario are reminded that the waiver, providing for registration without examination, expires Nov. 10. Application forms may be secured from the inspector of training schools, Parliament Building, Toronto.

PRACTICAL NURSE — Experienced, country calls accepted, will assist with light duties. Apply 412 York St.

PRACTICAL nurse open for engagements. Phone 2188.

REOPENING of classes in dressmaking Oct. 1 for appointment. Phone Miss Rohrer, 2440W evenings.

THE BLUE DRAGON TEA Room—All home cooking, 247½ Dundas St. Phone 7016J.

WE COLLECT rent notes, judgments, accounts and claims anywhere. Hay Mercantile Agency, London Loan Bldg. Phone 8157.

DENTAL CARDS

BLAIR, DR. JOHN F. — Office, 241 Queen's Ave. Phone 1400.

FRASER, DR. A. G.—Dentist; practice limited to X-ray and extraction. 288 Queen's Ave. Tel. 709.

WINDRIM, DR. HAROLD L.—General practice. 242 Queen's Ave. Phones 1827W-1827J.

FREZELL, DR. M. J.—386½ Richmond St., over Taylor's Drug Store.

KELLY, DR. V.—Fixed and removable bridge work. 241 Queen's Ave. Tel. 1400.

ROSS DR. J. V., Corner Dundas and Richmond, over C. N. R. Office. Tel. 374.

TAYLOR, DR. H. D.—532 Dundas St. Evening appointments. Phone 4843.

THOMAS, DR. ROSS—General practice, Specialist pyorrhea, X-ray. 381 Queen's

WESTLAND, DR. W. S.—Dentist, post-graduate crown and bridge work, extracting. Chicago, Philadelphia, Toronto, 1914. Office and residence, 287 Queen's.

WILKEY, DR. W. J.—169 Wortley Rd. Tel. 6175. Evening appointments.

MOVING AND STORAGE

BIGGS FURNITURE STORAGE—Moving vans. 97 Carling St. Tel. 1162.

DAY'S covered moving vans. Phone 2887. Office, 480 Maitland St.

FREEMAN & WHITING—Auto trucking, large van local and long distance. 1036 Florence. Phone 6038.

J. LANGDON—Draying and moving, local and long distance, 2-ton truck 350 Burwell St. Tel. 3019J.

LONDON CARTAGE—For unloading cars, safes and machinery. 306 Grey St. Office Tel. 204, 2089W.

PROBYN, W. C.—Local and long-distance moving, goods insured, covered van. 448 Cheapside. Phone 7069.

SKEGGS BROS.—Local and long distance cartage. Charges reasonable. Phone 4947W, 7451W.

MEDICAL CARDS

BANGHART, DR.—Women's diseases, surgery. Dundas-Maitland. Tel. 3500.

CAMERON, DR. D. E.—Dundas and Waterloo. Diseases of women and stomach. Hours, 11-12, 2-3, 7-8. Tel. 1786 or 1722.

DR. A. H. LAIDLAW is now located at 219 Queen's Ave., corner Clarence St. Specialty, diseases peculiar to women and surgery. Phone 6646.

DR. E. BICE 241 Queen's Ave.—Diseases of kidney, bladder, rectum and diseases of women.

DUFFY, DR. J. LEONARD, 209 Central Ave. Hours, 11-12, 2-4, 6-8. Tel. 3878.

HOLMES, DR. L. S.—Clinic Bldg., 241 Queen's Ave. Specialist skin diseases, X-ray and all forms of electric treatment.

HUFFMAN, DR. J. L.—Midwifery. 746 Waterloo St. cor. Oxford. Ph. 5822.

KARN, DR.—438 Clarence St. Specialist genito-urinary and rectal diseases.

REASON, DR. CLIFFORD—538 Dundas St. Nervous diseases, surgery Tel. 265.

STEVENSON, DR. W. J.—391 Dundas, specialty, diseases of women, surgery. Dr. H. A. Stevenson, X-ray. Dr. M. G. Peever, genito-urinary.

WISMER, DR. H. S.—Specialist X-rays. 253 Queen's Ave. Tel. 114.

VETERINARY SURGEONS

WILSON, W. J.—Veterinary, horse and dog hospital. 84 King Tel. 788.

LEGAL CARDS

BARTRAM, W. G. R.—Barrister, notary, etc. 59 Dundas St.

BUCHNER & RAMSAY — Barristers, solicitors, corner Talbot and Carling. Phone 99. Money to loan.

COLERIDGE, THOS.—Barrister, solicitor, notary. 26 Bank of Toronto Chambers. Phone 838J.

CRONYN & BETTS & BLACK—Frederick P. Betts, K.C.; F. C. Betts and J. D. K. Black, Huron & Erie Bldg., London, Ont.

DOUGLAS, A. R.—Barrister, solicitor, notary public. Oak Hall Building.

FITZGERALD, W. C. — Barrister, notary. 110 Dundas St. Tel. 355.

GIBBONS, HARPER & BRADEN—Barristers, etc. Imperial Bank Bldg. F. F. Harper, J. A. Braden.

GRAYDON & GRAYDON—Barristers, Market Sq. north, Bank of Montreal Building.

GREENLEES, F. HARRY

ONTARIO WOMAN REGAINS HEALTH

Wants Other Women To Know About Lydia E. Pinkham's Vegetable Compound

Mount Forest, Ont. — "Before I took Lydia E. Pinkham's Vegetable Compound I felt weak and miserable, and had pains all through me. I was living in Ailsa Craig at the time, and one day a friend came in and told me her experience of using the Vegetable Compound and advised me to take a bottle which I finally did. I began to get stronger and those pains left me. I am glad I found out about this medicine as I think there is none equal to it for women who have troubles of this kind. I cannot praise the Vegetable Compound too highly for the good it has done me. Whenever I know of a woman suffering I am glad to tell her of it."—Mrs. Wm. Ridsdale, R.R. No. 1, Mount Forest, Ontario.

Women throughout the Dominion are finding health in Lydia E. Pinkham's Vegetable Compound.

No harmful drugs are used in its preparation—just roots and herbs—and it can be taken in safety even by a nursing mother. For sale by all druggists.

SIFTO SALT

SIFTO SALT IT FLOWS

Never clog the shakers in the dampest weather.

DOMINION SALT CO., LIMITED Sarnia 139

ACIDS IN STOMACH CAUSE INDIGESTION

Create Gas, Sourness and Pain—How To Treat.

Medical authorities state that nearly nine-tenths of the cases of stomach trouble, indigestion, sourness, burning, gas, bloating, nausea, etc., are due to an excess of hydrochloric acid in the stomach and not as some believe to a lack of digestive juices. The delicate stomach lining is irritated, digestion is delayed and food sours, causing the disagreeable symptoms which every stomach sufferer knows so well.

Artificial digestents are not needed in such cases and may do real harm. Try laying aside all digestive aids and instead get from any druggist a few ounces of Bisurated Magnesia and take a teaspoonful in a quarter glass of water right after eating. This sweetens the stomach, prevents the formation of excess acid and there is no sourness, gas, or pain. Bisurated Magnesia (in powder or tablet form—never liquid or milk) is harmless to the stomach, inexpensive to take and is the most efficient form of magnesia for stomach purposes. It is used by thousands of people who enjoy their meals with no more fear of indigestion.—Advt.

RED PEPPER HEAT STOPS BACKACHE

The heat of red peppers takes the 'ouch" from a sore, lame back. It can not hurt you, and it certainly ends the torture at once.

When you are suffering so you can hardly get around, just try Red Pepper Rub, and you will have the quickest relief known. Nothing has such concentrated, penetrating heat as red peppers.

Just as soon as you apply Red Pepper Rub you will feel the tingling heat. In three minutes it warms the sore spot through and through. Pain and soreness are gone.

Ask any druggist for a jar of Rowies Red Pepper Rub. Be sure to get the genuine, with the name Rowles on each package.—Advt.

RUB PAIN OUT OF RHEUMATIC JOINTS

For 65 years, millions have rubbed soothing, penetrating St. Jacobs Oil right on the tender spot, and by the time they say Jack Robinson — out comes the rheumatic pain and distress. St. Jacobs Oil is a harmless rheumatism and pain liniment which never disappoints and doesn't burn the skin. It takes pain, soreness and stiffness from aching joints, muscles and bones; stops sciatica, lumbago, backache and neuralgia. 35-cent bottle guaranteed by all druggists.—Advt.

DR THOMAS' ECLECTRIC OIL

A SURE, SAFE AND SIMPLE REMEDY FOR ALL THE COMMON AILMENTS OF MAN AND BEAST. IT SHOULD ALWAYS BE KEPT ON HAND, AS A MORE SERVICEABLE PREPARATION FOR SUCH USES CANNOT BE FOUND. GET A BOTTLE TO-DAY AND HAVE IT READY FOR THE TIME WHEN YOU WILL NEED IT.

THE GUMPS—AN ALL 'ROUND MAN

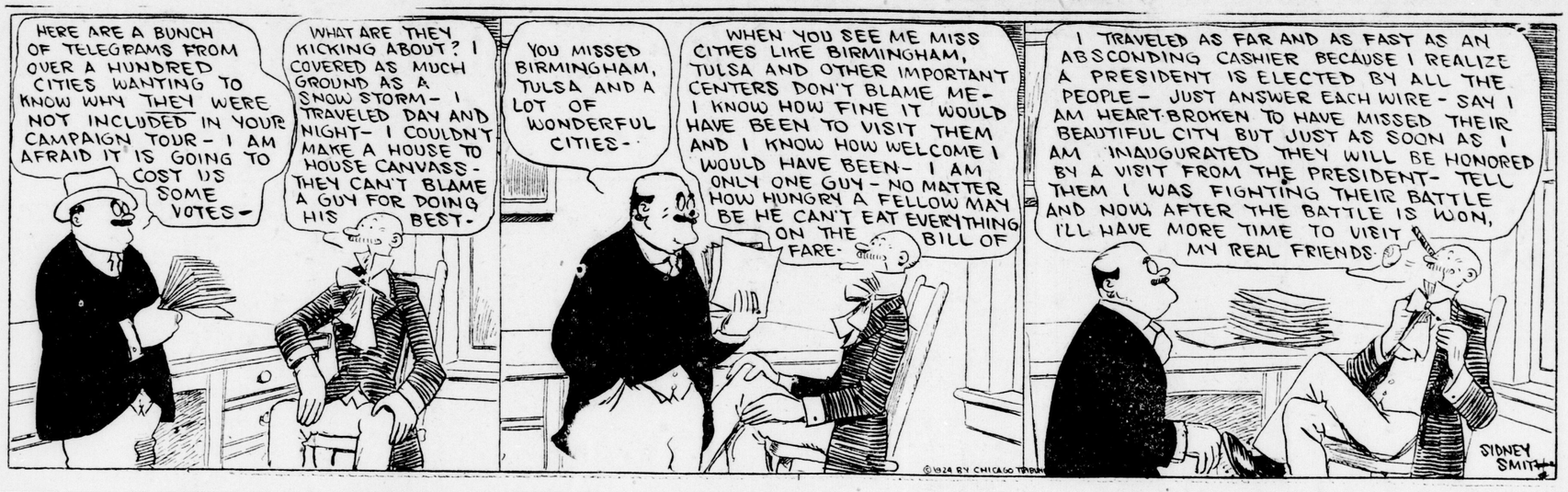

MUTT AND JEFF — The Candidate for Dog-Catcher Refreshes Jeff's Memory With a Berry. — By BUD FISHER

REG'LAR FELLERS — my Gets His Orders. — By GENE BYRNES

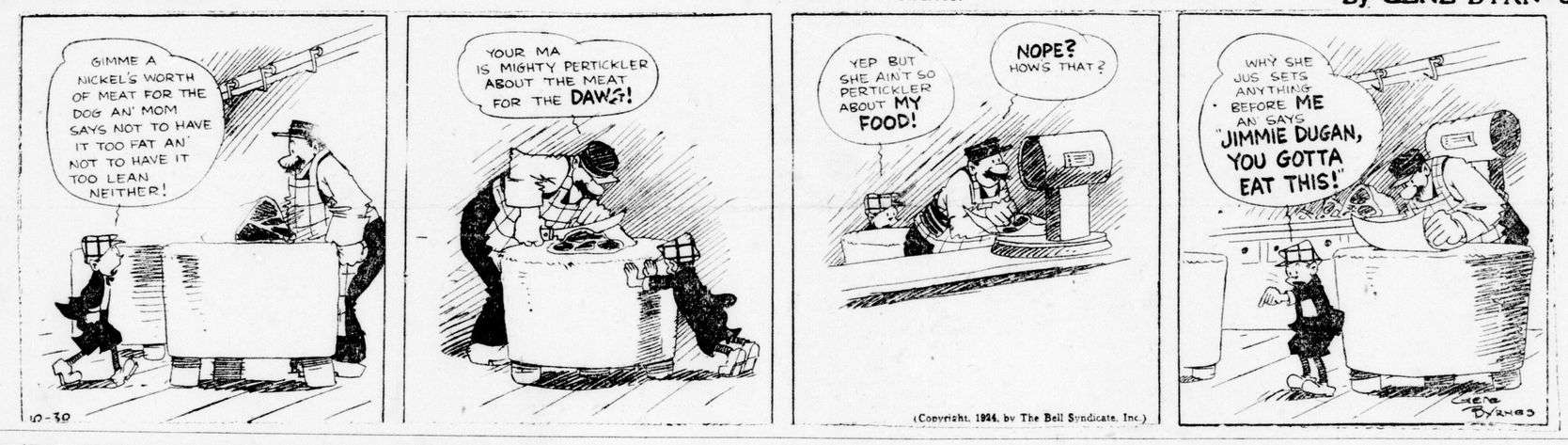

THE SEA HAWK

By RAFAEL SABATINI.

CHAPTER XXV (Continued)

It was a specious answer. Such words—laying stress upon the victories Allah sent him—had aforetime served to disarm his enemies. But they served not now. Instead, they did but fan the flames of Asad's wrath.

"Blaspheme not," he croaked, and his tall form quivered with rage, his sallow old face grew vulturine. "She was brought thus in secret out of fear that were her presence known tny true purpose too must stand revealed."

"And whatever that true purpose may have been," put in Marzak, "it was not the task entrusted thee of raiding the Spanish treasure-galley."

"'Tis what I mean, my son," Asad agreed. Then with a commanding gesture—

"Wilt thou tell me without further lies what thy purpose was?" he asked.

"How?" said Sakr-el-Bahr, and he smiled ever so faintly. "Hast thou not said that this purpose was revealed by what I did? Rather, then, I think is it for me to ask thee for some such information. I do assure thee, my lord, that it was no part of my intention to neglect the task entrusted me. But just because I feared lest knowledge of her presence might lead my enemies to suppose what thou art now supposing, and perhaps persuade thee to forget all that I have done for the glory of Islam, I determined to bring her secretly aboard.

"My real aim, since you must know it, was to land her somewhere on the coast of France whence she might return to her own land and her own people. That done, I should have set about intercepting the Spanish galley, and never fear but that by Allah's favor I should have succeeded."

"By the horns of Shaitan," swore Marzak, thrusting himself forward, "he is the very father and mother of lies. Wilt thou explain this desire to be rid of a wife thou hadst but wed?" he demanded.

"Aye," growled Asad. "Canst answer that?"

"Thou shalt hear the truth," said Sakr-el-Bahr.

"The praise to Allah!" mocked Marzak.

"But I warn you," the corsair continued "that to you it will seem less easy to believe by much than any falsehood I could invent. Years ago in England where I was born I loved this woman and should have taken her to wife. But there were men and circumstances that defamed me to her so that she would not wed me, and I went forth with hatred of her in my heart. Last night the love of her which I believed to be dead and turned to loathing proved to be still a living force. Loving her, I came to see that I had used her unworthily, and I was urged by a desire above all others to undo the evil I had done."

On that he paused, and after an instant's silence Asad laughed angrily and contemptuously.

"Since when has man expressed his love for a woman by putting her from him?" he asked in a voice of scorn that showed the precise value he set upon such a statement.

"I warned thee it would seem incredible," said Sakr-el-Bahr.

"Is it not plain, O my father, that this marriage of his was no more than a pretense?" cried Marzak.

"As plain as the light of day," replied Asad. "Thy marriage with that woman made an impious mock of the true Faith. It was no marriage. It was a blasphemous pretense, thine only aim to thwart me, abusing my regard for the Prophet's Holy Law, and to set her beyond my reach."

He turned to Vigitello, who stood a little behind Sakr-el-Bahr.

"Bid thy men put me this traitor into irons," he said.

"Heaven hath guided thee to a wise decision, O my father!" cried Marzak, his voice jubilant.

But his was the only jubilant note that was sounded, his the only voice that was raised.

"The decision is more like to guide you both to Heaven," replied Sakr-el-Bahr, undaunted. On the instant he had resolved upon his course.

"Stay!" he said, raising his hand to Vigitello, who indeed had shown no sign of stirring. He stepped close up to Asad, and what he said did not go beyond those who stood immediately about the Basha and Rosamund, who strained her ears that she might lose no word of it.

"Do not think, Asad," he said, "that I will submit me like a camel to its burden. Consider thy position well. If I but raise my voice to call my sea-hawks to me, only Allah can tell how many will be left to obey thee. Darest thou put this matter to the test?" he asked, his countenance grave and solemn, but entirely fearless, as of a man in whom there is no doubt of the issue as it concerns himself.

Asad's eyes glittered dully, his color faded to a deathly ashen hue.

"Thou infamous traitor—" he began in a thick voice, his body quivering with anger.

"Ah no," Sakr-el-Bahr interrupted him. "Were I a traitor, it is what I should have done already, knowing as I do that in any division of our forces numbers will be heavily on my side. Let then my silence prove my unswerving loyalty, Asad. Let it weigh with thee in considering my conduct, not permit thyself to be swayed by Marzak there, who recks nothing so that he vents his petty hatred of me."

"Do not heed him, O my father!" cried Marzak. "It cannot be that—"

"Peace!" growled Asad, somewhat stricken on a sudden.

And there was peace whilst the Basha stood moodily combing his white beard, his glittering eyes sweeping from Oliver to Rosamund and back again. He was weighing what Sakr-el-Bahr had said. He more than feared that it might be no more than true, and he realized that if he were to provoke a mutiny here he would be putting all to the test, setting all upon a throw in which the dice might well be cogged against him.

If Sakr-el-Bahr prevailed, he would prevail not merely aboard this galley, but throughout Algiers, and Asad would be cast down never to rise again. On the other hand, if he bared his scimitar and called upon the faithful to support him, it might chance that, recognizing in him the exalted of Allah to whom their loyalty was due, they would rally to him. He even thought it might be probable. Yet the stake he put upon the board was too vast. The game appalled him, whom nothing yet had appalled, and it scarce needed a muttered caution from Biskane to determine him to hold his hand.

He looked at Sakr-el-Bahr again, his glance now sullen.

"I will consider thy words," he announced in a voice that was unsteady. "I would not be unjust nor steer my course by appearances alone. Allah forbid!"

CHAPTER XXVI

Sheik Mat

Under the inquisitive gaping stare of all about them stood Rosamund and Sakr-el-Bahr regarding each other in silence for a little spell after the Basha's departure. The very galley-slaves, stirred from their habitual lethargy by happenings so curious and unusual, craned their sinewy necks to peer at them with a flicker of interest in their dull, weary eyes.

Sakr-el-Bahr's feelings as he considered Rosamund's white face in the fading light were most oddly conflicting. Dismay at what had befallen and some anxious dread of what must follow were leavened by a certain measure of relief.

He realized that in no case could her concealment have continued long. Eleven mortal hours had she spent in the cramped and almost suffocating space of that pannier, in which he had intended to do no more than carry her aboard. The uneasiness which had been occasioned him by the impossibility to deliver her from that close confinement when Asad had announced his resolve to accompany them upon that voyage had steadily been increasing as hour succeeded hour, and still he found no way to release her from a situation in which sooner or later, when the limits of her endurance were reached, her presence must be betrayed.

This release, which he could not have contrived, had been contrived for him by the suspicions and malice of Marzak. That was the one grain of consolation in the present peril—to himself, who mattered nothing, and to her, who mattered all. Adversity had taught him to prize benefits, however slight, and to confront perils, however overwhelming. So he hugged the present slender benefit, and resolutely braced himself to deal with the situation as he found it, taking the fullest advantage of the hesitancy which his words had sown in the heart of the Basha.

He hugged, too, the thought that as things had fallen out, from being oppressor and oppressed, Rosamund and he were become fellows in misfortune, sharing now a common peril. He found it a sweet thought to dwell on. Therefore was it that he faintly smiled as he looked into Rosamund's white, strained face.

That smile evoked from her the question that had been burdening her mind.

"What now? What now?" she asked huskily, and held out appealing hands to him.

"Now," said he coolly, "let us be thankful that you are delivered from quarters destructive both to comfort and to dignity. Let me lead you to those I had prepared for you, which you would have occupied long since but for the ill-timed coming of Asad. Come."

And he waved an inviting hand toward the gangway leading to the poop.

(To Be Continued.)

Dyspepsia

is but a hazy memory to all those high livers who learned how to eat heartily of all the good things of the table by following meals with

STUART'S Dyspepsia Tablets

No more gassiness, sour risings, heartburn, loginess, nausea nor other such distresses due to indigestion.

You may eat freely of pie, cheese, pickles, milk, fried eggs, bacon, onions, sausage and buckwheats and these tablets always save you from distress because they give the stomach the alkaline effect as in health and rest the stomach by aiding digestion

AT ALL DRUGGISTS

That First FALL COLD

NEVER forget this! It's the first 'cold snap' catching us unawares, that finds the weak spot in throat or chest

Peps provide the best and handiest means of getting rid of Fall colds quickly and surely. Neglect adds to your troubles later on, most possibly in the shape of a bad dose of bronchial catarrh that lingers through the winter.

The first sign of hoarseness or throat irritation is evidence that you need Peps. Dissolve one or two of these pleasant infection-killing tablets in the mouth right away. Breathe deeply into throat and lungs the powerful healing and germicidal Peps medicine given off in the form of fumes. These cut the phlegm, soothe and purify the tender air-passages and destroy harmful germs that start trouble in throat, and lungs.

Peps remove the cause of coughs, colds, sore throat, bronchitis, etc. By invigorating and fortifying the entire breathing system Peps give valuable resistance against weather dangers.

PEPS For THROAT & CHEST

IMPORTANT: The demand ate 50 per cent red. ... the price of Peps, ... only ... greatly increased ... were ... medicine

How To Guard Against Appendicitis

The best way to guard against appendicitis is to flush both upper and lower bowel once a week with simple glycerine, buckthorn bark, etc., as mixed in Adlerika. Most medicines act only on lower bowel but Adlerika acts on BOTH upper and lower bowel and removes all poisons. Helps any case gas on stomach in TEN minutes. Excellent for obstinate constipation. The Standard Drug, Ltd.—Advt.

Here's the Way to Heal Rupture

A Marvelous Self-Home-Treatment That Anyone Can Use On Any Rupture, Large or Small.

Costs Nothing to Try.

Ruptured people all over the country are amazed at the almost miraculous results of a simple Method for rupture that is being sent free to all who write for it. This remarkable Rupture System is one of the greatest blessings ever offered to ruptured men, women and children. It is being pronounced the most successful Method ever discovered, and makes the further use of trusses, appliances or supports unnecessary.

No matter how bad the rupture, how long you have had it, or how hard to hold; no matter how many kinds of trusses you have worn, let nothing prevent you from getting this FREE TEST TREATMENT. Whether you think you are past help or have a rupture as large as your fists, this marvelous System will so control it and keeps it up inside as to surprise you with its magic influence. It will so help to restore the parts where the rupture comes through that soon you will be as free to work at any occupation as though you had never been ruptured.

Thousands of persons who formerly suffered the tortures of old fashioned steel and spring trusses are now rejoicing in their freedom from the danger and discomfort of rupture.

You can have a free trial of this wonderful strengthening preparation by merely sending your name and address to W. A. COLLINGS, Inc., 64-B, Collings Building, Watertown, N. Y. Send no money. The test is free.

Write now—today. It may save the wearing of a truss the rest of your life.—Advt.

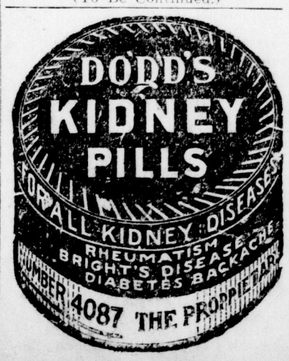

DENY SALARY CUT OVER O. T. A. STAND

Officials of St. James' Church Declare Rector Will Not Suffer.

A story, emanating from Toronto yesterday afternoon, that Rev. J. Leslie Armitage, rector of St. James' Anglican Church of this city, was in danger of having his salary reduced to one dollar per annum as a result of his outspoken advocacy of the O. T. A., both in and out of the pulpit, was branded as absolutely false by Mr. Armitage and the two wardens of the church, G. E. Forsythe and Chris Hodgins.

"The story is absolutely without foundation," declared Mr. Armitage. "It is absolutely beyond me. Somebody is starting this and trying to make trouble."

Rumors current in the city that a number of the members of St. James' congregation had switched over to St. Paul's Cathedral, following Mr. Armitage's red-hot sermon in favor of the O. T. A. a week ago Sunday, were positively denied by Mr. Forsythe.

"Absolutely nothing to it," stated the people's warden. "Only one person has left the congregation that I know of, and that was not his reason, I would know, if anyone did, about this dollar a year business. This is the first I've heard about it."

"People just imagine things," said Chris Hodgins, after denying the truth of the Toronto report. "It would certainly be a very undignified step for a congregation to take."

"There was a little election flurry over the vote last week. Of course, all the congregation did not agree with the views of the rector, and it was no different from other city churches. Everything is calm around the church now as far as I can see. You may be sure that there is no foundation for that Toronto report."

NEWSPAPERS BEST FOR ADVERTISING

Joe Hay, Publicity Agent For C. N. E., Speaker at "Ad" Club Meeting.

Of all advertising done by the Canadian National Exhibition there was probably none so effective as newspaper advertising. Newspaper advertising was one of the first things to be thought of in promoting a successful fair. Of the $100,000 spent on bringing the "world's greatest annual exhibition" before the public each year 75 per cent was paid out in newspaper advertising.

This was the opinion of Joe Hay, publicity director of the Canadian National Exhibition, who addressed 40 members of the London advertising club and their guests, the members of the Western Fair board, at their regular dinner at the Tecumseh House last night.

Mr. Hay told a story of the building up of a national fair. He began by saying that he was as much at home in a newspaper office as he was on the fair grounds. He had learned that newspapers played a great part in advancing an exhibition. Given a fair trial he felt that they would repay an investor 1,000 per cent return.

Speaking of the fair business, Mr. Hay said that there were about 4,000 in Ontario. In Europe there was $100,000,000 invested in exhibitions. They drew an attendance of 40,000,000 people.

The speaker paid a tribute to the Western Fair and its management. He told of how much the exhibition had done to increase the popularity of Toronto, and felt that the Western Fair could do as much for London.

Discussion followed the address. The members of the Western Fair board present were: J. H. Saunders, president, Secretary Jackson, E. S. Little and George McCormick.

Mr. Little said that despite the weather, he believed the fair had been a success this year. If they had had a fifty-fifty break with it and could have had decent weather half the week, the gate would have been much better than last year. He regarded Western university and the Western Fair London's greatest assets.

Mr. Saunders hoped for a broadening out principle. He wanted to see the Western Fair do big things; to have the citizens enthuse over their own exhibition. He said that the fair must be made so interesting that if a man went only to see one thing, he would be so interested that he would look over everything.

Mr. Jackson and Mr. McCormick thanked the "Ad" club for the pleasure of being present. They left to meet the city council regarding a grant for the fair.

W. Laut said that the "Ad" club was behind the Western Fair.

Fred Knapp occupied the chair.

DUTY-FREE PERIOD GIVEN PURE-BRED IMPORTED RAMS

Canadian Press Despatch.

Ottawa, Oct. 29.—No duty will be charged on purebred, unregistered Rambouilet rams imported into Canada from the 23rd of this month until December 22 (both days inclusive), according to a decision announced this evening. The decision to remit the duty on these animals during the period mentioned comes as a result of the fact that the supply of Rambouilet rams for breeding purposes is not sufficient to meet the demand

25,000 VOTING NOTICES MAILED LAST NIGHT

Long strips of pre-cancelled stamps, stacks of notices, and box after box of envelopes were piled high at the city clerk's office yesterday morning. The whole staff was at work preparing for the mails some 25,000 copies of city notices to voters.

All were mailed last night in order that voters may have as much warning as possible regarding final data, Nov. 5, on which to register for the municipal elections of this year.

Phone Johnny-on-the-Spot for Coal—470.

HERE are pictures of Mr. Do-It-Now and Mr. Put-It-Off. The man who has his coal in the cellar feels as if he had accomplished something. He has saved money—that's sure.

JOHN MANN & SONS
425 YORK STREET

Rowat's Teas
From the Better Gardens.
70c, 80c, 90c, $1.00, $1.10 and $2.00 Pound.
T. A. Rowat & Co.
250 Dundas St. W Phones 3051-3052

WEGNER'S
Wholesale and Retail Dealer in Overalls, Sweaters, Coats, Cloves Mittens and Raincoats.
LONDON'S LARGEST HIGH-CLASS WORKINGMEN'S OUTFITTERS.
Exclusive Manufacturers' Agent for the Best Canadian Makes of Overalls.
WEGNER, "The Heart of London."
371 Talbot St. Phone 1849.
OPEN EVENINGS.

Dr. J. W. Hutchison
OPTOMETRIST.
EXPERT EYE EXAMINATION
Office in Johnston Bros.' Jewelry Store, Next to Allen Theatre. 6-tf

CLARK'S Economy Stores
—CASH AND CARRY—
Friday and Saturday Bargain list:

GRANULATED SUGAR 100-POUND BAGS $8.25
10 POUNDS FOR 85c
ICING SUGAR, 2 LBS. FOR 19c

FRESH-MADE CREAMERY BUTTER PER POUND 39c
Sold on our money-back guarantee as to quality.

SUGAR-CRISP CORN FLAKES PER PACKAGE 10c

CAMPBELL'S SOUPS PER TIN 14c

HEINZ BAKED BEANS
Small size, 2 TINS FOR 25c
Medium size, per tin 18c

GOLDEN DATES
New season's fruit.
2 POUNDS FOR 25c

SANTA CLARA PRUNES PER POUND 10c

Green's Sponge Mixture 2 PACKAGES FOR 35c
$2.00 PER DOZEN

OXO CUBES
10c AND 25c PER TIN.

Borden's Canned Milks
St. Charles Brand, small, 3 FOR 19c
St. Charles Brand, large 2 FOR 25c

MAPLE LEAF SALMON
Half tins, each 19c
Large tins, each 35c

PEARL TAPIOCA 2 POUNDS FOR 25c

Choice Quality Potatoes
Pecks of 15 pounds, each 20c
Bags of 90 pounds, each $1.00

Shredded Wheat Biscuits 2 PACKAGES FOR 25c

Clark's Economy Stores
Where You Buy Cheaper.
754 DUNDAS STREET.
719 RICHMOND STREET.

PEEL'S
Toys and Dolls Now At
RED STAR NEWS CO.
10 Market Lane

DAVID DUNLAP DIES.

Toronto, Oct. 29.—Following a long illness which had in recent weeks developed an acute phase, David Alexander Dunlap, an outstanding figure in finance in Canada, particularly in the Northern Ontario mining field, died today at his home, Donalda Farm.

HON. HERBERT ASQUITH GOES TO DEFEAT; MAY NOW RETIRE

Distinguished Political Career of Liberal Leader Halted.

GREENWOOD WINS

Associated Press Despatch.

London, Oct. 29.—Rt. Hon. Herbert H. Asquith, venerable leader of the British Liberal party, went down to defeat tonight at Paisley. He was beaten by the Laborite Mitchell.

The Right Honorable Herbert Henry Asquith has had a long and distinguished career in British politics, having run the gamut from an ordinary member of parliament to prime minister. He has been regarded as one of the most able, scholarly and hard-working men in the political arena.

Asquith was prime minister at the outbreak of the world war. When the Germans were making their first mad rushes, Asquith, in his usual stolid, quiet way, led his cheering nation into the war. His lack of what was considered the necessary vim in prosecuting the war led to a domestic crisis. Public opinion turned against the leader who was thought to lack the necessary magnetism, and when the war was about half over David Lloyd George, who, it was declared, had just the human qualities that Asquith lacked, was called to the leadership.

Asquith, with his usual characteristic composure, was largely responsible for the downfall of the cabinet of Stanley Baldwin, which came into power after the death of Premier Andrew Bonar Law. Baldwin espoused the issue of imperial tariffs, and Asquith threw the strength of the Liberals against him and obtained a vote of lack of confidence in his ministry. Labor then was conducted into power, and the two-century precedent of England's two-party system was destroyed.

The defeat of Asquith by the Laborite Mitchell probably may mean the end of the statesman's political career, for it was only on Tuesday that his daughter, Lady Bonham-Carter, in a campaign speech, hinted that Mr. Asquith might retire from the political arena if he was not re-elected by his constituents.

GREENWOOD ELECTED.

Associated Press Despatch.

London, Oct. 29.—A turnover in the British elections notable from the Canadian point of view is the return to parliament of Sir Hamar Greenwood, formerly of Whitby, Ontario, and perhaps the best known Canadian in British politics. He was elected in East Walthamstow in a three-cornered fight by a majority of 3,066 over his runner-up, J. G. Dale, Labor. Sir Hamar was defeated in 1922 and 1923 by a Unionist candidate in a three-cornered fight, when he ran on a Liberal ticket.

He entered the present contest as an "anti-Socialist and Constitutionalist," and was not opposed by a Conservative. He was chief secretary for Ireland in the Lloyd George ministry from 1920 to 1922, suffering his first defeat in the general elections of that year since his election to the British house in 1910.

LADY ASTOR RE-ELECTED.

Associated Press Despatch.

London, Oct. 29.—Lady Astor was re-elected for the Sutton division of Plymouth. Her majority was increased from 2,767 to 5,079. The polling: Lady Astor, Conservative, 18,174; Capt. G. W. Brenan, Labor, 13,095.

The minister of pensions, F. O. Roberts, was re-elected for West Bromwich.

In Batley and Morley the Liberals made a gain. W. Forrest, Liberal, 16,369; B. Turner, Labor, 15,966.

Bath gave a Conservative gain, Capt. Foxcroft, Conservative, 16,017; F. W. Rafferty, Liberal, 8,800; Capt. W. S. Scobell, Labor, 3,914.

Southport—Col. G. Dalrymple-White, Conservative, 17,430; Sir John Brunner, Liberal, 11,158. Conservative gain.

Reading—W. G. Williams, Conservative, 21,338; Dr. Hastings, Labor, 18,337. Conservative gain.

Eccles—A. Bethel, Conservative, 16,823; J. Buckley, Labor, 14,789. Conservative gain.

STEPHEN WALSH RETURNED.

Associated Press Despatch.

London, Oct. 29.—The Labor war minister, Stephen Walsh, was re-elected for the Ince division of Lancashire with a poll of 18,272. His Conservative opponent, Gabriel, polled 7,820.

In the Darwin division of Lancashire, Sir F. B. Sanderson, Conservative, 13,017; F. Hindle, Liberal (present incumbent) 12,082; T. Ramsden, Labor, 5,188. Conservative gain.

Dewsbury—Ben Riley, Labor, 9,941; F. W. Skelsey, Conservative, 7,516; T. E. Harvey, Liberal, 6,723. Labor gain.

The Conservatives made another gain in the Moss Side division of Manchester, the Conservative, G. B. Hurst, 14,035; T. R. Ackroyd, Liberal, 10,026.

Manchester—Blackley division, W. J. H. Briggs, Conservative, 9,737; P. M. Oliver, Liberal, 6,609; W. Burke, Labor, 6,195. Conservative gain.

Manchester—Rusholme division, F. B. Merriam, Conservative, 13,341; C. F. G. Masterman, Liberal, 7,772; W. Paul, Labor, 5,228. Conservative gain.

CHADWICK RETAINS SEAT.

Associated Press Despatch.

London, Oct. 29.—An extraordinary significant result was at Wellasey, where the Conservative, Sir R. B. Chadwick, retained his seat, but, whereas in the last election his majority was only 849, in his contest against a Liberal, his majority this time in a contest against a Laborite was 13,965. The figures were: Chadwick, 22,599; Warren, Labor, 8,634.

MORE CONSERVATIVES.

Associated Press Despatch.

London, Oct. 29.—At Stockton-on-Tees, Captain H. MacMillan, Conservative, received 15,163; F. F. Riley, Labor, 11,948; Major R. S. Stuart, Liberal, 3,215. Conservative gain.

London, Oct. 29.—Another Conservative gain came from Wakefield, where R. G. Ellis polled 11,086 against G. H. Sherwood, Labor, 10,192.

TORIES WIN FIRST FIVE.

Associated Press Despatch.

London, Oct. 29.—In the Withington division of Manchester, Dr. T. Watts, Conservative, received 13,833; E. D. Simon, Liberal, 10,435; Whitely, Labor, 2,467, and K. Burke, Independent, 236. A Conservative gain.

The first five results in today's British elections announced tonight gave the Conservatives in every case, an event almost unprecedented in electoral history.

The returns from Manchester are considered especially significant, because the Liberal and Labor parties had campaigned against the Conservatives on the ground that the latter party favored protection as against free trade. In the last election the five Manchester constituencies returned Labor members.

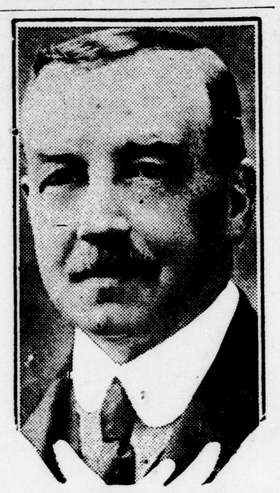

ARTHUR HENDERSON, secretary for home affairs in the MacDonald ministry, who was re-elected from Burnley by a large majority.

FREE FROM DISORDERS.

Associated Press Despatch.

London, Oct. 29.—A heavy rain, accompanied by a strong wind, broke over London this evening, and similar reports from the country districts may mean that the last-hour pollings were lighter than early in the day. But all reports indicate unabated enthusiasm, and it is expected that the vote will be very heavy.

No disorders have been reported, although in the absence of any great election cry the contest everywhere turned on personal like or dislike of the labor government, the strongest personal feelings being aroused.

OLIVER BALDWIN DEFEATED.

Canadian Press Despatch.

London, Oct. 29.—Nottingham Center, H. A. Bennett, Conservative, 15,107; W. H. Coultate, Labor, 6,852; G. H. Roberts, Liberal, 4,409. Conservative gain.

Oliver Baldwin, the Laborite son of former Premier Stanley Baldwin, was beaten in Dudley by the Conservative, C. E. Lloyd. The vote was: Lloyd 11,119, Baldwin 10,314.

Lincoln—R. A. Taylor, Labor, 11,596; Sir G. C. Hamilton, Conservative, 11,557; A. G. MacDonnell, Liberal, 4,952. Labor gain.

HENDERSON RE-ELECTED.

Associated Press Despatch.

London, Oct. 29.—Arthur Henderson, secretary for home affairs in the MacDonald ministry, was re-elected from Burnley. The figures were: Henderson, 20,549; Fairbairn, Conservative, 16,084; Whitehead, Liberal, 8,601.

CANADIANS BEATEN.

Associated Press Despatch.

London, Oct. 29.—G. F. G. Masterman, frmer Canadian, who has had a seat in the Liberal benches of the House of Commons for some years, was defeated this time in the Rusholme division of Manchester by the Conservative candidate.

A. W. F. Haycock, the Canadian born Laborite, who was a member in the last house for Salford West, was also defeated.

MISS BONDFIELD DEFEATED.

Associated Press Despatch.

London, Oct. 29.—Miss Margaret Bondfield, parliamentary secretary for Labor, was defeated for Northampton.

Miss Bondfield, whose record in parliament is considered noteworthy, was defeated by less than a thousand votes by her Conservative opponent, Sir Arthur Holland.

The figures: Sir Arthur Holland, Conservative, 15,970; Margaret Bondfield, Labor, 15,023; J. Manfield, Liberal, 9,419.

CONSERVATIVES ELECTED.

Associated Press Despatch.

London, Oct. 29.—At Stockton-on-Tees, Capt. H. MacMillan, Conservative, received 15,163; F. F. Riley, Labor, 11,948; Major R. S. Stewart, Liberal, 3,215. Another Conservative gain.

Another Conservative gain came from Wakefield, where R. G. Ellis polled 11,086, against G. H. Sherwood, Labor, 10,192.

FORMER CANADIAN DEFEATED.

Associated Press Despatch.

London, Oct. 29.—A. W. Haycock, former Canadian, and Labor member for Salford West, was defeated by the Conservative candidate, F. W. Astbury. Mr. Haycock was in Canada when the election date was set. He is the son of J. L. Haycock, who was prominent a generation ago as Ontario's lone "patron of industry."

WOMAN LABORITE WINS.

Associated Press Despatch.

London, Oct. 29.—The first Labor gain was achieved by a woman, Miss E. Wilkenson, winning the seat for Middlesborough East. The vote was: Miss Wilkenson, Labor, 9,574; Warde-Aldam, Conservative, 8,647; Colonel Williams, Liberal, 6,688.

CAPTAIN EVANS WINS.

Associated Press Despatch.

London, Oct. 29.—The first Liberal gain was announced from the University of Wales, where Captain Evans, Liberal, was elected over G. Davies, Christian Pacifist.

MAJOR COOPER ELECTED.

Associated Press Despatch.

London, Oct. 29.—Lady Diana Manners' husband, Major A. Duff Cooper, Conservative, won another victory for his party in the Oldham district. The vote: Duff Cooper, Conservative, 37,419; Sir Edward Grigg, Labor, 36,761; W. J. Tout, Labor, 23,623; J. Wilson, Labor, 22,081.

Conservative gain. (Two elected).

CLYNES RE-ELECTED.

Associated Press Despatch.

London, Oct. 29.—John Robert Clynes, lord privy seal, and deputy leader of the house, was re-elected for the Platting division of Manchester, but his majority was reduced. The figures: Clynes, 17,233; F. A. Holmes, Conservative, 16,228; E. Baker, Liberal, 1,538.

TOM MANN DEFEATED.

Associated Press Despatch.

London, Oct. 29.—Tom Mann, the Labor and Communist candidate, was badly defeated in Nottingham East. E. Brocklebank, Conservative, captured the seat, 11,524; W. N. Burkett, Liberal, 10,078; Mann, 1,448.

SUGDEN WINS SEAT.

London, Oct. 29.—Another Conservative gain was made in Hartlepool, where Sir Wilfrid Sugden won the seat. The vote: Sugden, Conservative, 19,077; W. A. Jowitt, Liberal, 15,724; Aitchison Labor, 3,717. Jowitt was the previous sitting member.

TREVELYAN WINS.

Associated Press Despatch.

London, Oct. 29.—The minister of education, Charles P. Trevelyan, was re-elected for Newcastle-on-Tyne. His majority was reduced from 1,187 to 896.

PACIFIST DEFEATED.

Associated Press Despatch.

London, Oct. 29.—The Laborite sub-secretary of the air ministry, William Leach, was defeated for Bradford Central, polling 16,652 against the Conservative, Lieut.-Col. A. Gadie, 17,854.

The vanquished air sub-secretary, William Leach, was noted for his pacifist leanings. His pacifist speeches since he was made head of one of the military departments, attracted much attention.

THE FIRST COMMUNIST.

Associated Press Despatch.

London, Oct. 29.—The first Communist elected to the new parliament was S. Saklatvala, who defeated the Liberal member, H. Hogbin, his conquerer in the last election in Battersea, North. This, therefore, was a loss for the Liberals.

PONSONBY RETURNED.

Associated Press Despatch.

London, Oct. 29.—Arthur Ponsonby, sub-secretary of foreign affairs, was re-elected for the Brightside division of Sheffield. Ponsonby was the minister in charge of the Russian treaty negotiations.

DE LA SALLE PUPILS HOLD EXERCISES

Commencement Takes Place in Catholic Club—Bishop Fallon Officiates.

A remarkably well executed sword drill and gymnastic display featured the commencement exercises of the De La Salle boys at the Catholic club auditorium last night. The Right Rev. M. F. Fallon, bishop of London, presided, and addresses were given by Thomas Quirk and George McArthur.

Those who took part in the sword drill were Charles Bardawill, Philip Hennessy, John Coles, Joseph Darcy, Francis Reeves, Arthur Olivastri, John Kelleher, Anthony DeLuca. The gymnastics were carried out by William Tighe, George Insel, James Gowers, Marcus O'Hara, Eugene Croteau, Thomas McCarthy, Edward Storey, Arnold Adams, Cornell Semchism, Ernest Holland, John Fowler and William Fox. Charles Bardawill was awarded the Judge Dromgole memorial medal for the student ranking highest at the entrance examination in 1924. Martin Burns was awarded the Monsignor O'Connor medal for the student ranking highest at the lower school examination of this year.

Other awards were: The Colonel T. J. Murphy medal to the student ranking highest at the junior matriculation examination — Martin Burns.

The Rotarian medal to boy soloist competition—William Mullins.

The William McPhillips shield for intermediate piano—Edward Orendorff (St. Angela's school of music).

The Col. Hobbs medal markmanship—Desmond Ansby.

Markmanship medals of the Dominion of Canada Rifle Association—Percy Lethbridge and Edward Bardawill.

Dominion marksmen medals—Edward Bardawill, John Clarke and Bernard Irvine.

The Sir Philip Pocock gold cross for proficiency in scouting—Francis Raffaele.

The R. M. Burns medal for proficiency in scouting—Charles Bardawill.

The Monsignor McKeon trophy to the champions of the junior Catholic baseball league—St. Michael's.

The Dr. Claude Brown trophy to the individual champion of the field-day meet—Stanley Forristal.

Group championship medals for the field-day seniors — Ignatius McDougall; juniors, John Tillmann; midgets, John Kelleher; bantams, Eugene Croteau; pennant for class championship field day—awarded to form one.

An instrumental selection was rendered by Ignatius McDougall, Maurice Durkin and Edward Orendorff and Stanley Nolan.

PEKING GOVT. URGES RAILWAYS BE SAVED

Associated Press Despatch.

Washington, D. C., Oct. 29.—The diplomatic corps in Peking has decided to address identical communications to both Wu Pei-Fu and to the Chinese foreign office invoking the protocol of 1921 regarding rail communication between Peking and Tien Tsin, and protesting against any destruction of rolling stock or permanent way.

The decision was reached, the state department was advised from Peking yesterday, after a letter from Wu Pei-Fu was received by the dean of the diplomatic corps in Peking in which the general, after condemning General Feng Yu-Hsiang, the Christian general, as a traitor, said that he would go to Tien Tsin to re-establish order.

BUTTER EXPORTS INCREASE.

Canadian Press Despatch.

Ottawa, Oct. 29. — In the trade figures just issued by the Canadian bureau of statistics, notable advances in the exportation to Great Britain of Canadian butter and canned salmon are shown.

Poll Tax Urged If Women Vote

Special to The Advertiser.

Guelph, Oct. 29.—That women who vote should pay a poll tax is the contention of the Guelph Trades and Labor Council, and a resolution will be forwarded to the Ontario government requesting legislation to that effect. The organization also called for a plebiscite on the continuation of the city manager. They oppose this plan.

SEMI-BLEACHED DAMASKS IN BIG VARIETY

This Is the Season Best Suited For Bleaching Your Linens

To get back these oldtime cream damasks in such variety of qualities and designs is indeed very good news to the average housewife, particularly so to the many who recall the years of service that is woven in these sturdy cloths. A shipment just passed into stock offers the largest range of damasks we have shown in years, from the 58-inch union check in assorted sizes to the wide floral borders shown in 70-inch. A very few nights in the frost, with bright sunny days, will whiten these at this season of the year. And then you get the full weight of the yarn absolutely free from chemical bleach, that will give you years of real service.

58-Inch Union Dice Damask
79c Yard

By direct importation from the makers and a close margin are we enabled to offer such a high-grade Damask at this figure. No, it's not pure linen, although usually sold as such, but, however, contains heavy cotton yarn in the warp to get the desired weight. Launders and wears excellently; a remarkable value today at.... ..... 79c yard

Extra Weight Damask at
$1.50 Yard

One-inch satin stripe, on the usual one-inch solid dice pattern is represented here, in an extra weight all pure linen cloth. Will stand up under the strain of the laundry and give remarkable service; full 66 inches wide. Priced at... ..... $1.50 yard

To-day I saw

There was a small boy standing just next to me on Dundas St., in front of the Main Windows, and we were thinking of exactly the same thing!

I knew—because he said to me, "How much are the tickets?"

That Thanksgiving profusion of pumpkins, the cauliflowers and rosy apples suggested to both of us nothing quite so much as an old-fashioned Harvest Home Supper. It awakened fragrant memories of roast turkey, and golden-brown pies—the small boy was determined to be there, if it lay within reach of a junior pocket-book.

But when I explained, he was disappointed, because small boys prefer Harvest Suppers to feminine fashions. And I knew that those golden sprays of wheat were pointing to another Harvest gayety, the Thanksgiving Fashion Review.

Nature's glorious canvas is beginning to fade ever so gradually into winter—but the new fashions have imprisoned its brilliant hues. And on every floor the vivid autumn leaves and golden sheaves of wheat find echoes of their lovely colorings in frocks and coats that are ready for the winter snows.

The store, too, is wearing its "party frock" for the occasion. And so I'd like to borrow that cordial, old-fashioned welcome from the Harvest Supper, and bid you "Come one, come all," to see its Thanksgiving attire.

Judith

60-Inch All Pure Linen Dice Damask
$1.15 Yard

Assorted solid checks, in a lovely weight Pure Linen Damask. This is rare value and should be snapped up early; quantity limited to five pieces. Partly bleached; will whiten in a few washings; 60 inches wide. Special at ..... $1.15 yard

60-Inch Floral Damask
$1.35 Yard

Every thread pure linen, woven in a variety of pretty floral designs; a nice weight and evenly woven, assuring long and satisfactory wear. A cloth or two of this quality will stand the strain of everyday use and bleach perfectly in a few washings. Special at ..... $1.35 yard

70-Inch, Floral Designs, All-Linen Damasks, at a Yard $1.69

You'll welcome such delightful qualities as are here shown in new and very attractive wide border effects. These are real old-time qualities produced in new and effective designs, partly bleached, for general wear; the biggest value obtainable; will bleach in a few washings; 70 inches wide. Special at ..... $1.69 yard

Personal Greeting Cards.
Ready for the Christmas season. Orders for engraving taken at the Stationery Department.

SMALLMAN & INGRAM LIMITED

YOUR NAME
Have it engraved on your Eversharp Pencil or Fountain Pen—At Stationery Department.

STEAMER OFFICIAL RESIGNS.

Canadian Press Despatch.

Montreal, Oct. 29.—A. W. Norcross, the managing director of the Canada Steamship Lines, Limited, has resigned from his active post with the company and will shortly retire from his duties, according to interests close to the company. Nothing official is available.

T. R. Enderby will take over Mr. Norcross' duties, it is said.

LADY ASTOR

was re-elected for the Sutton division of Plymouth, opposed by Capt. A. W. Brennan, Labor candidate. She was elected by a greatly increased majority.

PARLIAMENTARY GROUP ENDS SOUTH AFRICAN TOUR

Associated Press Despatch.

Cape Town, South Africa, Oct. 29.—A distinguished gathering at a farewell banquet here last night marked the end of the South African tour of the representatives of the empire parliamentary association, including Canadian and Australian representatives as well as M.P.'s from Great Britain and almost all the dominions.

DRUMHELLER MINERS DECLARE ANOTHER STRIKE

Canadian Press Despatch.

Calgary, Alta., Oct. 29.—A strike was declared yesterday by miners working at the Mid-West Coal Company mine at Drumheller, following the dispute over the position of the "dead weight pan."

The men refuse to return to work until the "pan" is put back to last year's position. They claim that under present conditions, the weight of a car is reduced and, being contract workers, it means a reduction in their wages.

KITCHENER MAY PROHIBIT UNPASTEURIZED MILK SALE

Special to The Advertiser.

Kitchener, Oct. 29.—As a result of a thorough inspection of the milk supply by the Ontario department of health, a resolution has been forwarded to the city council by the local board of health requesting that a bylaw be passed prohibiting the sale of unpasteurized milk in bulk.

CARTER'S AWNINGS
Awnings Taken Down and Stored
"We Make Everything Made of Canvas."
Carter Tent and Awning Co.
619 Dundas St. Phone 6197.
xv,O31.

N. J. GRIFFITH
FUNERAL DIRECTOR AND EMBALMER.
104 Dundas Street, London.
Residence on premises. Phone 450.

Carlyle TREBILCOCK OPTICIAN
233 Dundas St. Phone 2351.
Two Doors East of Majestic.

GEO. E. LOGAN
FUNERAL HOME
371-373 DUNDAS STREET.
PHONE 1963. ywt

HAWKEN-LANG COAL COMPANY
PHONE 522
ywt

Quality Vulcanizing Only.
ART WILKES
London Tire Repair Depot.
354 WELLINGTON STREET.
Opposite McClary's. ywt

Our fitters are experts, $1.50 to $10.00. We have Trusses to fit all needs.
ANDERSON & NELLES,
268 Dundas St.
Cut shows one of our many lines.

J. FERGUSON'S SONS
R. R. FERGUSON, Manager.
174-180 KING STREET.
Funeral Directors and Embalmers.
Handsome Motor Hearses.
Day or Night Service with Promptness, Neatness and Quietness.
Phones: Office 543; residence, 2056W.