Board of Works

S. R. FOSTER & SON.
MANUFACTURERS OF
Wire Nails,
Wire Brads,
TEEL AND IRON-CUT NAILS.
And SPIKES, TACKS, BRADS,
SHOE-NAILS, HUNGARIAN NAILS etc,
ST. JOHN, N. B

All Description of Plain and Fancy JOB WORK Executed with Neatness and Promptness.

Chignecto Post.

"The CHIGNECTO POST" has the Largest Circulation of any Country Journal published in the Province.

Deserve Success and you shall Command it.

VOL. 22.--NO. 9. SACKVILLE, N. B., THURSDAY, SEPTEMBER 10, 1891. WHOLE NO. 1,111

THE CHIGNECTO POST.
IS PUBLISHED
EVERY THURSDAY.
—AT—
$1.50 per Annum; or $1.00 in Advance.
PLAIN AND FANCY PRINTING
OF ALL KINDS
PROMPTLY EXECUTED, LOWEST RATES
ADVERTISEMENTS
Inserted at Very Lowest Rates.
B. E. PATERSON, Proprietor.

Hotels.

Lamy Hotel,
AMHERST, N. S.
W. B. GANONG, - - Manager.
Charges moderate. Guests and Baggage to and from the station free of charge.
Amherst, Aug. 3, 1891.

Clifton House,
14 PRINCESS & 143 GERMAIN STREETS
SAINT JOHN, N. B.
A. N. Peters, Proprietor.
Telephone Communication. Heated by Steam throughout. sep3'85

Railways, &c.

INTERCOLONIAL RAILWAY.

1891 Summer Arrangement. 1891

ON and after Monday, 22nd JUNE, 1891, the Trains will run daily (Sunday excepted) as follows:

WILL LEAVE SACKVILLE:

Night Express for St. John (Monday excepted)	2.10
Night Express for Halifax, (Monday excepted).	2.34
Fast Express for Oxford Jun, Pugwash, Pictou and Halifax. (Monday excepted)	6.37
Accommodation for Moncton	8.59
Day Express for Oxford Junction, Pugwash, Pictou and Halifax	11.55
Day Express for St. John	13.09
Fast Express for Quebec, Montreal & Chicago	18.02
Fast Express for St. John	18.30
Fast Express for Halifax	18.30

WILL LEAVE DORCHESTER:

Night Express for Halifax, (Monday excepted)	2.14
Night Express for St. John (Monday excepted)	2.33
Fast Express for Oxford Junc, Pugwash, Pictou and Halifax (Monday excepted)	6.14
Accommodation for Moncton	9.34
Day Express for Oxford Junction, Pugwash, Pictou and Halifax	11.28
Day Express for St. John	13.35
Fast Express for Halifax	18.03
Fast Express for Quebec, Montreal, & Chicago	18.27
Fast Express for St. John	18.53

All trains are run by Eastern Standard time.

GEO. POTTINGER,
Chief Superintendent
Railway Office, Moncton, N. B.,
16th June, 1891

JOGGINS RAILWAY.

1891 Summer Time Table 1891.

GOING WEST:

	No. 2	No. 4
Leave Maccan	8 10	13.05
" Lawson Mine*		
" Amherst Mine*		
" River Hebert	8.25	13 25
" Minudie Mine*		
Arrive at Joggins	8.50	13 50

GOING EAST:

	No. 1	No. 3
Leave Joggins	7.00	11.00
" Minudie Mine*		
" River Hebert	7.15	11.15
" Lawson Mine*		
Arrive at Maccan	7.30	11.40

* Flag Station.

W. C. MILNER,
Secretary.
Maccan, N. S., June 24th, 1891.

N. B. & P. E. I. Railway.

1891—SUMMER ARRANGEMENT—1891

IN EFFECT MONDAY, JUNE 22, 1891.

Train Run by Eastern Standard Time.

ON and after Monday, June 22, 1891 Trains will run as follows:

Leave Sackville daily (Sundays excepted) at 1 10 P. M., Arriving at Cape Tormentine at 3.34.

Returning, will leave Cape Tormentine at 3 46 and Arrive at Sackville at 6.10, connecting with Evening Express Trains both East and West.

Every Monday Morning a Special Passenger Train will leave Sackville for Cape Tormentine. Returning, will leave Cape Tormentine at 7 A. M.

All Freight for the Eastward, to insure being taken on day of delivery, must be at Sackville Station or Wood's Siding before 11 o'clock A. M.

JOSIAH WOOD,
President.
Sackville, June 22. 1889.

BURDOCK
Regulates the Stomach, Liver and Bowels, unlocks the Secretions, Purifies the Blood and removes all impurities from a Pimple to the worst Scrofulous Sore.
BLOOD
CURES
DYSPEPSIA, BILIOUSNESS, CONSTIPATION, HEADACHE, SALT RHEUM, SCROFULA, HEART BURN, SOUR STOMACH, DIZZINESS, DROPSY, RHEUMATISM, SKIN DISEASES
BITTERS

J. A. SIMPSON,
LICENSED AUCTIONEER,
PORT ELGIN.
GOODS SOLD ON COMMISSION.
July 23.

NOTICE.

Three Cattle in pound at Middle Dorchester. Two Steers one year old, one Heifer 2 years old; steers marked swallowtail in left ear, right ear piece out under side; heifer marked piece out left ear, right ear notch in or swallowtail. If not claimed by the owners before the twelfth day of September, they will be sold on that day at 5 o'clock, P. M., at Public Auction to pay all expenses. GIDEON S. WELDON, Pound Keeper.
Sept. 3rd, 1891.

I CURE FITS!
When I say I cure I do not mean merely to stop them for a time and then have them return again, I mean a radical cure. I have made the disease of FITS, EPILEPSY or FALLING SICKNESS a life-long study. I warrant my remedy to cure the worst cases. Because others have failed is no reason for not now receiving a cure. Send at once for a treatise and a Free Bottle of my infallible remedy. Give EXPRESS and POST-OFFICE.
H. G. ROOT, M.C., 186 ADELAIDE ST. WEST, TORONTO, ONT.

Medical.

J. O. CALKIN, M. D.,
PHYSICIAN AND SURGEON,
OFFICE: Next door to Post Office.
Residence—Brunswick House.
June 11th, 1891

Dr. J. F. Teed,
Physician and Surgeon,
Office—Old Registry Building Residence at J. F. Teed, Sr.
DORCHESTER N. B
Oct 30, '90. 1yr

DR. E. T. GAUDET,
Physician and Surgeon.
OFFICE: Opposite St. Joseph's College,
MEMRAMCOOK. N. B.
Special attention given Diseases of the Eye and Ear. dec29 tf

DR. J. W. SANGSTER,
Surgeon Dentist.
OFFICE.....OPPOSITE BRUNSWICK HOUSE,
SACKVILLE, N. B.
Teeth Extracted by Dr. Estabrook's Painless Method.
Office hours—9 to 12 A. M.; 1 to 5 P. M.

Business Cards.

ROBERT BELL,
Licensed Auctioneer
SACKVILLE, N. B.

C. D. TRUEMAN,
Produce and Commission Merchant,
IMPORTER AND DEALER IN
Provisions, Groceries & General Merchandise.
Prompt Returns on Consigned Goods.
No. 2 South Market Wharf, St. John, N. B.

The St. John Bolt and Nut Comp'y,
MANUFACTURERS OF
Track Bolts, Car Bolts,
Machine Bolts, Bridge Bolts, Sleigh Shoe Bolts, Turnbuckles, Lagscrews, Fishplates, Washers, Carriage Rivets, Boiler Rivets, Wharf Spikes,
Hot Forged and Pressed Square and Hexagon Nuts.
ALL KINDS OF
Railway, Mining and Builders' Supplies.
Factory, ST. JOHN, NEW BRUNSWICK.
dec19 1y

North American Life
Insurance Co.
A. H. LAVERS, - - GENERAL AGENT.
SACKVILLE N. B.
Oct. 2. tf

REMOVED!

TO MY NEW MUSIC STORE, NO. 7 EDDY ST., AMHERST, N. S.
Direct Importers and Dealer in
Pianos, Organs,
And Sewing Machines,
Music Books, Stools, Machine Needles and Oils. All of superior quality and sold at low figures and easy terms. I tune, repair and exchange.
C. E. FREEMAN, Amherst, N. S.
Aug. 27, 1890.

Musical Instruments!
B. SHONINGER & CO., PIANOS.
New Haven, New York and Chicago.
Max M. Sterne, Agent.
Prof. of Music.
No. 15 Havelock St. Amherst. N. S.
June 1.

UNDERTAKING
Carefully and Promptly Attended to.
SATISFACTION GUARANTEED.
Caskets, Coffins and Furnishings
KEPT IN STOCK.
Sackville Furniture Factory.
CHAS. A. DOULL.

MOLASSES!
In Store—Just Received:
1 CAR LOAD ANTIGUA.
For Sale Low by
A. J. BABANG & CO.,
apl24 Moncton, N. B.

C. WARMUNDE,
WATCHMAKER AND JEWELER.
OPP. BRUNSWICK HOUSE.
DEALER IN
WATCHES, Clocks, JEWELRY,
Repairing of Watches, Clocks and Jewelry Neatly Done.
Sackville, Aug 20, 1891.

Advertise in the Post.

Legal.

T. A. WELLING,
ATTORNEY-AT-LAW, NOTARY PUBLIC, &c
BAIE VERTE, N. B.

CHARLES R. SMITH,
Barrister, Notary Public, &c.,
mar14 AMHERST, N. S.

A. D. RICHARD, LL. B.,
Attorney-at-Law, Notary Public, &c., &c.
DORCHESTER, N. B.
Special attention given to the collection of Accounts in all parts of the United States and Canada.

POWELL & BENNETT,
Barristers, Solicitors, Notaries, &c.
SACKVILLE, N. B.
H. A. POWELL. A. W. BENNETT.

Law and Collection Offices of
F. A. McCULLY,
Attorney, Solicitor, Conveyancer, &c.
MONCTON, - - N. B.
Claims promptly Collected.
OFFICE: Brown's Brick Block, Main Street.

WELLS & WELCH,
Barristers and Solicitors.
Moncton, N. B.
Special attention given to collection of debts and settlement of estates. Mr. Wells will hereafter reside permanently at Moncton, but will be at his office in Dorchester on Monday of each week, where a reliable correspondent will be in constant attendance.
W. WILBERFORCE WELLS, Q. C.
DAVID I. WELCH.

Business Cards.

ARTHUR W. DIXON,
Licensed Auctioneer,
Sackville, N. B.
GOODS SOLD ON COMMISSION.

L. WESTERGAARD & CO.,
Ship Agents & Ship Brokers
(Vice Consulate of Sweden and Norway,)
(Consulate of the Netherlands,)
(Consulate of Austria and Hungary,)
No. 138 South Second Street,
LARS WESTERGAARD, } PHILADELPHIA.
WILLIAM C. BUTLER, } Lock Box 1326.
Cable Address "WESTERGAARD."

Money to Loan.
THE subscribers are prepared to loan Money on good security at reasonable rates.
POWELL & BENNETT.
Sackville, July 15, 1886.

Wry Brothers
ARE still prepared to perform all work required in Painting, Paper-Hanging and general Decorating. Materials supplied when requested. Estimates cheerfully supplied.
SIGN PAINTING A SPECIALTY.
Orders from Outlying Districts promptly attended to.
WALLACE M. WRY.
oct16 GEORGE S. WRY.

J. F. ALLISON,
SACKVILLE, N. B.,
AGENT FOR
Spring Hill Coal.
ALSO AGENT FOR
Liverpool & London & Globe Fire Insurance Co.; Norwich Union Fire Insurance Society.
"Travellers" Life and Accident Insurance Company, of Hartford, Conn.
Risks taken on all classes of Property at Lowest Rates.
Office in N. B & P. E. I. Railway Office.

S. B. ANDRES,
Marble, Freestone & Granite Works,
AMHERST, N. S.
On Hand, a Choice Lot of Monuments, Tablets and Head-Stones of New and Elegant Designs.

The subscriber has taken pains in the selection of the best Quality of Stock for Durability and Fineness of Texture, and is prepared to attend to orders to the satisfaction of all who may favor him with their patronage. Designs furnished on application free of charge S. B. ANDRES.

Cedar Shingles.
The subscriber is prepared to furnish Cedar Shingles by the car load or less quantities at bottom prices. Write for quotations.
JAMES R. AYER.

MONCTON SUGAR
25 bbls. Standard Granulated,
25 " Exta Yellow C.
For Sale Low.
A. J. BABANG & CO.,
Moncton, N. B

G. L. MOSS,
PRACTICAL
WATCHMAKER & JEWELER,
Main St., Amherst, N. S.
Dealer in and repairer of Gold and Silver Watches, Clocks, Jewelery, Silverware, Spectacles of all kinds.

A Great Event
In one's life is the discovery of a remedy for some long-standing malady. The poison of Scrofula is in your blood. You inherited it from your ancestors. Will you transmit it to your offspring? In the great majority of cases, both Consumption and Catarrh originate in Scrofula. It is supposed to be the primary source of many other derangements of the body. Begin at once to cleanse your blood with the standard alterative,
Ayer's Sarsaparilla
"For several months I was troubled with scrofulous eruptions over the whole body. My appetite was bad, and my system so prostrated that I was unable to work. After trying several remedies in vain, I resolved to take Ayer's Sarsaparilla, and did so with such good effect that less than one bottle
Restored My Health
and strength. The rapidity of the cure astonished me, as I expected the process to be long and tedious."—Frederico Mariz Fernandes, Villa Nova de Gaya, Portugal.
"For many years I was a sufferer from scrofula, until about three years ago, when I began the use of Ayer's Sarsaparilla, since which the disease has entirely disappeared. A little child of mine, who was troubled with the same complaint, has also been cured by this medicine."—H. Brandt, Avoca, Nebr.
Ayer's Sarsaparilla
PREPARED BY
DR. J. C. AYER & CO., Lowell, Mass.
Sold by Druggists. $1, six $5. Worth $6 a bottle.

ESTEY'S COD LIVER OIL CREAM.
CURES COUGHS, COLDS, WHOOPING COUGH, CONSUMPTION, BRONCHITIS.
PLEASANT AS MILK.
SOLD BY ALL DRUGGISTS. PRICE. 50 CENTS.

THE TOILET GEM
Pritboderma
FOR CHAPPED HANDS, COLD SORES, SORE LIPS, ETC.
SOLD BY DRUGGISTS. 25 CTS.
A. DIXON, Druggist.

W. M. Chesley
OFFERS TO THE PUBLIC
FOR ONE WEEK ONLY
COMMENCING 1st of SEPT. 1891,
Ladies and Gent's Gold Watches
AT
Reduced Prices
All who wish to avail themselves of
Rock Bottom Value
in these articles are invited to examine stock.
W. M. CHESLEY,
Black's Block, AMHERST.
Aug, 10.

FOR SALE.

1 New Double-Seated Carriage,
1 " Top Buggy,
1 " Double Truck Wagon,
1 " Single Truck Wagon.
Will be sold low.
JAMES R. AYER.
Sackville, Aug. 13th, 1891. 1m

A positive and permanent cure for Ingrowing Nails. No pain. Sent postpaid for 15 cts. stamps or silver. Address, HOME SPECIFIC CO., Orillia, Ont.

THE GREATEST MODERN HOUSEHOLD REMEDY
DR. KENDRICK'S
WHITE
LINIMENT
For all forms of pain this Liniment is unequalled, as well as for all
Swellings, Lameness, Rheumatism, Neuralgia, Sore Throat, Mumps, Headache, Stiff Joints, &c.
FOR MAN AND BEAST.
EMOLLIENT AND COUNTER IRRITANT
AT ALL DEALERS PRICE 25 CENTS
H. PAXTON BAIRD, PROPRIETOR,
WOODSTOCK, N.B.

General News.

—The permanent tramp population of the United States numbers 60,000,

—The two great religions of India—Hindooism and Mohammedanism—prohibit the use of alcoholic drink in every shape and form.

—London has a hospital for women which was established by a woman and is now officered by women and maintained by them.

—The longest horse-car line in the world is said to be the one connecting the city of Mexico with Galapa-72 miles The trip is made in eight hours.

—Five thousand acres of hay land studded with stacks in North Dakota was swept clean by a prairie fire on Tuesday night.

—George F. Woods helped to hold a balloon at the Oswego, N. Y., fair grounds last week. He was caught in the ropes and kicked himself free when at a height of 70 feet. He was instantly killed.

—Mike Kelly has been secured by the Boston base ball league team at the largest salary ever paid to a base ball player, namely $25,000 from now to the end of next season.

—Hogan, the Ann Arbor aeronaut, made an ascension at Detroit on Saturday, and was giving a trapeze exhibition at an altitude of 1,000 feet when he lost his hold and fell to the ground. He was mashed to a pulp in sight of 30,000 spectators.

—An explosion of fire damp occured Monday in the Malaga collery, near Bedminister, Somersetshire, England. A rescuing party have found seven miners dead, and a dozen seriously injured. Many more are known to be dead or injured.

—A cloudburst deluged the eastern part of Renesselaer county, N. Y., on Thursday evening, washing away several houses and causing damage of $100,000. In Troy further damage was done, making the total half a million. Three persons were drowned.

—The Cathedral "Church of St. John the divine," which the Episcopalians of New York City propose to erect, will cost $5,000,000. The structure is to be Byzentine, with some Gothic features. It is estimated that the building may be completed by January 1st, 1893.

—Londoners are mourning the loss of Sally an intelligent Chimpanzee in the Zoological Gardens. Sally was an object of considerable study by Darwin. She could count up to ten, could pin a flower in a visitors coat, and showed many signs of human intelligence.

—The other day a little child at Peterboro, Ont., had a fit and its mother and several other persons in the room recommended the trial of the hot water remedy. They put the child in a bath filled with hot water, but not considering the water hot enough put the bath on the stove, body and all. In a short time the water began to boil and the baby was found to be boiled to death.

—The greatest known depth of the ocean in the Pacific is near the Landrone Islands, where soundings were made to the depth of 66,850 feet, or a little over five miles. In the Atlantic the greatest depth found is just north of the West Indian Islands, which is 23,250 feet, or nearly four and a half miles. In those parts of the ocean most free from islands, as in the route from Newfoundland to Ireland, the ocean is most shallow, seldom exceeding 12,000 feet.—*English Mechanic.*

—A startling discovery was made on board the steamship "Colina." at Quebec, on Wednesday. When the hatches were lifted there was found in the forward hold a stowaway who hid himself among the cargo and who had existed twelve days without food or water. He was worn to a skeleton when he was found and so weak that he could not stand. His brother had engaged to go as a tender of horses to Mr. Raiston, of Ontario, and he wanted to ship in the same service, but was refused. Determined not to loose sight of his brother he resolved to stow away. The night before the vessel left from Glasgow the man smuggled himself into the hold and fell asleep there. Before he awoke the hatches were battened down, and when the stowaway awoke he found himself a prisoner.

Gallant Rufus Choate.

On a pretty girl saying to Rufus Choate, "I am very sad-you-see," he replied, "O, no; you belong to the old Jewish sect; you are very fair-I-see!"

Nothing adds so much to the beauty of a fair girl, as a clear, bright, healthy complexion, and to secure this pure blood is indispensable. So many of the so-called blood-purifiers sold to improve a rough, pimply, muddy skin, only drive the scrofulous humors from the surface to some internal vital organ, and disease and death is the inevitable result. On the contrary, Dr. Pierce's Golden Medial Discovery strikes directly at the root of the evil, by driving the impurities entirely out of the system, and with a fresh stream of pure blood flowing through the veins, nothing but the softest and fairest of complexions can result.

—There are a certain kind of people in this broad and expansive world who imagine if they patronize a newspaper they do it through charity. We want it distinctly understood that we are not running a charity institution, and if they dont corsider us running a legitimate business we want them to pull out their ads. When we want to work the charity dodge we will hire a hand organ and one of those potato-pated charitable individuals for a monkey, and travel. We have nothing we haven't earned the sweat of our brow and we will give away our office and walk out of town before we will pose as a subject of charity.—Meagher County News.

The Pigmies of the African Forest.

[August St. Nicholas.]

During the very hungriest time spent by Stanley's expedition in going through the dense forest, it happened that the discovery of a little child of the dwarf tribe proved truly providential.

Upon approching one of the settlements of these peoples, the natives, fearing that the Arabs were upon them, hastily retreated to the depths of the jungle, leaving in the village one of the young children. He was an ungainly little creature, and from Saleh's description had an enormously big head, protruding lower jaw, lean frame, and ungaingly fat body. The Zanzibaris sat about in dejected groups, complaining of their present hard existance, and the sad contrast of to-day with their joyous life in their own island home away in the Indian Ocean.

The little Teki-Teki (pigmy), although not more than three years old, was busily searching for something in the dry leaves. The Zanzibaris were attracted by the child's activity. Presently the sparkle of the of his eyes and the increased earnestness of his hunt showed that he had been successful; and indeed he returned to the camp fire carrying a lot of pods like enormous beans. These he scraped to a fine powder, which he damped, rolled in some big leaves, and then toasted in the ashes. When cooked to his satisfaction he opened the dainty package and the whale camp became filled with the pleasent odor of this new dish. The men of the expedition then closed around and, much to the young Teki-Teki's disgust, helped a tasting pinch. The Zanzibaris knew the tree quite well; it was the 'makneme.' This new discovery brought a gleam of hope to the hearts of these hungry being. The capture of the tiny woodsman was a godsend, and Saleh said that had this unhappy little creature but faintly understood their language he would have been overwhelmed with the heartfelt blessings showered upon him. A few days afterwards another tribe of these small people was met, and the child was handed over to them to be returned to his parents.

Mount Allison Semi-Centennial Celebration.

In January, 1843, the original Sackville Academy founded by Charles F. Allison and till his death carefully fostered by his care, was opened for the reception of students. January, 1893 will therefore mark the completion of the first half century of educational enterprise then hopefully inaugurated and since successfully carried on and developed. At the late Annual Meeting of the Board of Regents the propriety of making provision for the due celebration of this event was considered, and a Committee appointed to prepare and publish the forthcoming statements of the views and purposes of the regents, as developed in their several conversations on this and kindred subjects:

1. The Semi-Centenary or Jubilee of the Mount Allison Institution shall be celebrated by appropriate social. literary and religious exercises, to be held in Sackville on the 19th of January, 1893.

2. The Celebration shall also includ in its scope an appeal to the Alumni and friends of the Institution for such financial invigoration as will assure a second half century of even greater progress than than the first. To make this appeal more widely operative, and under the sanction of the Conferences already given, the Board of Regents will arrange for the holding of meetings, anticipatory of the more formal Semi-Centennial exercises, at various points in the Maritime provinces in which the co-operatian of graduates and former sudents will be especially sought. The of the faculty of Theology, and President of of the University, the Dean the Principal of the Ladies' College are designated a commitee to make the necessary arrangments for such meeiing with the Presidents of the Conferences and the Chairmen of Districts.

3. The Board of Regents will hold in reserve the allocation to particular objects of the funds raised until the Semi-Centennial Celebration is completed, but will of course respect the expressed preference of individual donors. Without prejudice to other subjects, the Board mentions the following as of pressing character and well calculated to elicit the generosity of the friends of Mount Allison:

(1) The establishment in connection with the Academy of a regularly organized Department of Manual Training.

(2) Improved residential accommodation for University Students.

(3) Such development of the work of the Department of Science in the directions of applied science or technical education as the means placed at the command of the Board shall justify.

(4) Augmentation of the University endowment Fund.

(5) Providing the Ladies' College with such increased faculties for Art Education as the progress of the institution may demand.

Friends of the Institution are reminded that an early intimation of their purpose to aid this Semi-Centennial movement will greatly promote its ultimate success.—[Wesleyan.

—St. Paul's, Pictou Co., N. S., can lay claim to the tallest eighteen year old boy in the country. He is 6 feet 4½ inches high, and is going further up yet.

WOMEN'S COLUMN.

Conducted by the Ladies of the Sackville W. C. T. T.

The Council of the Dominion Alliance.

The annual meeting for 1891, of the council of the Dominion Alliance, will be held in Richmond Hall, 25 Richmond St, west Toronto, commencing at nine a. m., on Wednesday, Sept. 16.

The constitution of the council of the alliance provides that this body shall be composed of representatives of the respective synods. conferences, unions, committees, etc., of all religious bodies of the different provinces of the Dominion; representatives of the different provincial temperance organizations; and representatives of the provincial branches of the alliance. The meetings held last year in Montreal, and in 1889 in Toronto, were gatherings of unusual interest. They brought together representative workers from different parts of the Dominion, and were throughout, earnest, harmonious and beneficial. It is expected that the meeting for 1891, will be larger and more important than any that preceeded it. Each of the bodies named is earnestly urged to secure as full a representation as possible at Toronto next September, and every delegate appointed is urged to make it a special duty to attend the convention.

The alliance is an absolutely non-partizan organization. Its object is the attainment af the total prohibition of the liquor traffic, it aims at determined and judicious effort allong every line of hopeful work tending in this direction. There is at present strong ground for encouragement in the growing sentiment of our country, and particularly of our churches, it favor of temperance and prohibition. It is believed that the dominion parliament recently elected represents the temperance sentiment of the dominion better than any that preceeded it. We regret that the house of commons did not decide upon more definite present action than the appointment of a royal commission of enquiry into the actual and probrble effects of prohibition. We trust, however that the report of thot commission will vindicate our position, and leave no further reason for delay in the enactment of thorough going prohibitory legislation. Meantime, we must recognize the importance of the present crisis, and the necessity of our insisting upon further recognitipn of the growing opinion that has compelled the action already taken. At this juncture we sho uld be more than ever, wise, prompt and uuited in all our movements, so as to secure the best and most enduring results.

The convention has been fixed for the dates named so as to suit the convenience of delegates who may desire to attend the Toronto Industrial exhibition which will be open from September 9th to 19th. All the principal Canadian railways will issue return tickets to Toronto from different points, at a single fare, to parties coming at the time. These tickets will be good for return trips up to Sept. 21st. It is requested that Secretaries of the organizations appointing delegates to the council of the alliance will kindly send to the undersigned the names and addresses of such delegates as soon as possible.

The annual meeting of the Ontario branch of the Dominion Alliance will be held the day previous to the meeting of the council and in the same place. Ontario delegates to the council can thur take part in both meetings, and delegates from places outside Ontario will be cordially welcomed as visitors at the Ontario convention if they can arrange to arrive in time for it.

There will be a still cheaper special excursion to Toronto, on Monday, 14th, of which delegates may avail themselves thus having opportunity for a day at the exhibition or at the Ontario meeting, before the dominion meeting. The return fare on this trip will be seven dollars from Montreal and correspondingly low rates from other points.

Canada already leads English-speaking countries in temperance and temperance legislation. Our per capita consumption of strong drink is less than that of any other civilized country. Total prohibition, through the Scott Act, is in force in the greater part of the maritime provinces. In other parts of the dominion statutory prohibition and the local option laws are doing splendid work.

It is earnestly hoped that in prayerful deliberation to hasten on the still more complete triumph of right principles, there will be the fullest gathering next September that there has yet been of the representatives of every phase of our common cause.

By order of the executive committe,
F. S. Spence, secretary.

Convention Notes.

Special arrangements have been made with the I. C. R. for delegates and visitors to the ninth annual convention of the Maritime Women's Christian Temperance Union, to be held at Summerside, P. E. I., Sept. 16, 17 and 18. Delegates will leave St. John Sept. 15. There will be a meeting of the executive on the evening of arrival. Convention will open Wednesday morning at 9.30, continuing until Friday evening. Owing to this the Maritime W. C. T. U. is unable to accept the very cordial invitation to send delegates to the council of the Dominion Alliance to be held at Toronto on the same dates.

—A young girl died very suddenly in Digby recently of eating excessively of cucumbers and apples.

Agricultural Notes.

—A Careful computation places the corn crop of United States for 1891 at 2,000,000,000, bushels; the wheat crop, 500,000,000, bushels, the oats 622,000,000, bushels. This is 14.7 per cent. higher than the average for the eleven proceeding years.

—Mr. F. H. Black has entered 3 Percheron stallions, 2 fillies, 2 brood mares and a pair of heavy draft horses, for the approaching exibition at Halifax. J. E. Hage & Sons have arranged for a special train to leave Amherst on the 28th of Septemper.

—The potato crop throughout the State of Maine is now fully matured, with the exception of Aroostook county, where it wants a few days more. The crop is one of the best in yield and in quality. It remains to be seen whether the roc will step in and destroy it.

—If New Zealand can send butter on a journey occupying five to six weeks and realize twenty-five to twenty-cents per pound wholesale for it, as they did in England last season, surely Canada, which is but eight to ten days' journey, ought to be in a position to compete successfully.

—Mr. A. Black, Searletown, has sold his filly Dot, by Administrator, the winner of the three-year-old Futurity Stakes race at Summerside on the 26th ult., to a Charlottetown syndicate. The price paid was $1,000, the largest price ever paid on Prince Edward Island for a filly of her age.

—The Grand Fall Circuit meeting at Moosepath opens Sept. 23rd, the first day of the St. John exhibition. There will be five days races, the following is the programme:

First Day—Wednesday, 23 September.
3 minute Class, trotting.....$150
2.32 Class, trotting.....250
Second Day,—Thursday 24 September.
2.45 Class, trotting.....$150
2.36 Class, trotting.....200
Third Day—Friday, 25th September.
2.50 Class, trotting.....$150
Free-for-all Stallions, trotting.....500
Fourth Day—Monday, 28 September.
2.40 Class, trotting.....$200
2.30 Class, trotting.....250
Fifth Day—Tuesday, 29th September.
Four-year-olds, or under, trotting..$150
Free-for-all class, trotting.....300

The entries for the above will close on Wednesday, the 16th of Sept. and must be in writing, addressed to Mr. J. A. S. Mott, Secretary, St. John, N. B.

THE LAND OF INVERTED ORDER.

Queer Freaks of Nature Seen in Australia and Vicinity.

In the following it is proposed to prove that Australia can be termed "The Land of Inverted order." In the Antipodean wilds of that new South Pacific republic everything has some remarkably characteristic peculiarity. Instead of the leaves having their flat sides turned to the ground they stand edgewise. The opposum of America is the only species of pauched animal known to the world outside of Australia. On the Australia continent there are at least 110 species having that distinguished peculiarity.

They have been arganged into five tribes, according to the food they eat. The root eaters, (wombats), the fruit eaters (phalangers), the grass eaters (kangaroos), the insect eaters and the fish eaters (native cats and rats). Of the wombats there are four species, all of which burrow in the ground.

Two other very curious animals are found in Australia that are unknown in any other part of the world. These are the echidna and the ornithorhynchus. This latter is a species of beast shaped like a beaver, but having web feet and a bill like a duck. Then there is a flying mouse, about half the size of our common mouse and of a bright red color. It has a very long, furry tail, which is used as a rudder and looks much like a feather when fully expanded.

The trees are always in full leaf, but shed their bark every year, which fact alone would be sufficient to make the Antipodean continent a wonderland. The leaves of nearly all the trees are highly aromatic, but the native flowers, though of most brilliant tint, have no fragrance whatever. In writing of the backward order of things in Australia, Mr. M. W. Ulathorne says:

Australia is the antipode of the entire world. In that country a rising barometer indicates rain, and a falling barometer fair weather. The swans are black and the eagles white; the mole oviparous and has a duck's beak; the dogs have a wolf's head, a fox's tail, and never bark. They also have a bird with a tongue like a broom, and a fish which has part of the body belonging to the genus Kaia and part to the genus Squale. Many winged serpents are found there and fish with large feathery wings. The emu is a bird as large as an ostrich, but instead of feathers has hair. One bird has a note like a bell, another cries like a child, while a third laughs as though his sides would split.—*St Louis Republic*

So to Speak.

Woman is wonderfully made! Such beauty, grace, delicacy and purity are alone her possessions. So has she weaknesses, irregularities, functional derangements, peculiar only to herself. To correct these and restore to health, her wonderful organism requires a restorative especially adapted to that purpose. Such an one is Dr. Pierce's Favorite Prescription—possession curative and regulating properties to a remarkable degree. Made for this purpose alone—recommended for no other! Continually growing in favor, and numbering as its staunch friends thousands of the most intelligent and refined ladies of the land. A positive guarantee accompanies each bottle—at your druggist's.—Sold on trial.

CHIGNECTO POST AND BORDERER

SACKVILLE, N. B SEP. 10, 1891.

TO SUBSCRIBERS.

The attention of delinquent subscribers is again called to unpaid arrearage accounts which have been sent them. All outstanding accounts not settled before October 1st will be placed for collection with costs. Remit by money order or registered letter.

KENT COUNTY.

Next Tuesday is election day in Kent county. The friends of the oppositon candidate, Mr. Gogain have every reason to hope for his success, but those who have followed Mr. Blair in his devious wanderings about the province in the interests of himself in bye elections, fear that there will be a duplication of wholesale boodling such as turned the tide of affairs in Westmorland last winter. When Mr. Blair visits a county to spread what he humorously calls "truth" he usually succeeds in having his supporter poll a large vote, and there are evidences that Kent is to be favored with something of that nature. That "truth" is indeed "mighty and will prevail" and as Mr. Powell remarked last winter on the floors of the house, "We are obliged to the poetic fancy of the Attorney General for the use of the term 'truth' which he has used as a substitute for uncultured 'boodle.'" If Mr. Blair's statements are to be believed there is no occasion for his party to use money in this contest. He has an excellent opportunity to explain away all of the statements which the *Times* and *Gleaner* have made. He has the eloquence to straighten out the tangle in which the public accounts have been allowed to get. He can explain why the overdraft of over $60,000 at the bank does not figure in its proper place in the accounts. He, we presume, can state his reasons for refusing to allow the members of the opposition the privilege of ascertaining the condition of the provinces account with the bank, a refusal which is probably without precedent in the province's history, and if pos ible he might state why he throttled the minority report of the public accounts committee last winter.

THE "TIMES" AND MR. BLAIR.

Several days ago the Moncton *Times* in the course of an able editorial on the provincial admininistration, made several charges against the government and its leader, Attorney-General Blair. These charges have had the effect of rousing the government newspapers to a wild state of ire, and the *Telegraph*, the organ of the Blair government, branded the article as slanderous and libellous and intimated that they might yet have to be answered in the courts.

This may be what the *Times* is desirous having done. In an issue of last week these charges were formally made. Generalities and insinuations are dispensed with and the *Times'* belief stated in the following terms:—

THE TIMES believes and affirms its belief that in January or February, 1890, the government of New Brunswick abandoned provincial revenue to amount of about $29,000 then due and payable, virtually giving that amount of public money in return for the support of representatives of the county of Northumberland.

THE TIMES believes and affirms that this abandonment of revenue, tantamount to a grant of the same amount would not have been made but for the fear that the government would have been defeated if Northumberland's support was not secured.

THE TIMES believes and affirms its belief that the O'Brien and Robinson bridge claim was not a just claim in the opinion of Premier Blair and that it would have been paid if the government had not needed the support of the Northumberland members.

THE TIMES believes that Premier Blair has obtained money to corrupt the constituencies by or in connection with the Leary dock business, the sale of a seat in the Legislative Council to James I. Fellows and in other improper ways and that the use of such means continued Mr. Blair in power greatly to the injury of the commonwealth and against its intelligent independence assent.

THE TIMES believes and affirms distinctly its belief that the Local Government led by Mr. Blair is corrupt and injurious to the last degree and ought to be speedily overthrown and evermore despised.

Regarding the first two clauses there is no doubt. Mr. Blair has practically admitted their truthfulness in the House, and in this county last winter, but varnished over the act with the assertion that the opposition would have done exactly the same thing had they been in power. The truthfulness of the third clause appeared the other day when the O'Brien bridge bill, which is believed to be a piece of doubtfully honest business, and regarding which Messrs. O'Brien and Robinson, M. P. P's, have had the legality of their positions questioned, was settled to the satifaction of the Northumberland contractors. By an investigation conducted in a manner by no means fair or satisfactory to Dr. Atkinson, who started the enquiry, the details of the famous Leary dock contract are still unknown to the public, and although a ponderous volume of evidence, brought out the enquiry has been given to the country, it is not yet known why some important persons connected with the case found the climate of York inferior to that of the Republic or why the powers of the counsel for the enquirey were so hampered by flood after flood of objections raised by the defendants.

Rodger Miller, Esq., manager of the Evans Bros. Piano Company, Ingersoll, Onterio, writes:—"I cannot just understand why you have not bought K. D. C. before our Western people ere this. I am fully convinced that you have the best medicine for dyspepsia ever offered to the public and that it will do all that is claimed for it. Last week when on my way from the East, I was approached by two different parties who wanted some as they were more than astouished at the result of a trial package. It seems to me any smart level-headed man ought to sell this medicine like hot cakds."

K D. C. has proved itself to be the Greatest Cure

DOMINION PARLIAMENT.

OTTAWA, Sept. 1.—Considerable of the morning session was taken up by a consideration of the North Shore Railway bonds held by the government.

After half a dozen members had talked up the Trent Canal, the house went into supply on the Indian affairs estimates, making good progress.

Reports from the Northwest tell of most wonderful crops of wheat. Nothing like it has ever been seen, and the more the harvest progresses the more sanguine are the reports. Pretty full accounts has now been gathered about the frosts, and a conservative opinion is that two thirds of the crop will grade No. 1, while very little of the frosted grain will be seriously deprecated in value.

It is not thought likely that the extra session la indemnity talk will be sent to the house. It is supposed that its advocates would pull the session out to an enormous length to make the increase necessary. Business is going on with more rapidity now.

Sept. 2—When the house met, Mr. Girouard presented a report from the privileges committee, setting forth that Thomas McGreevy's act of resignation could not vacate his seat, inasmuch as his election was protested.

On motion to go into supply, Sir Richard Cartwright took the floor and made a speech about the census. He affirmed in a tone of great triumph and with a look of almost seraphic joy that all his lugubrious statements made in the past ten years were true. By assuming the extraordinary natural increase of 2¼ per cent., Mr. Cartwright claimed to have proved that something like a million and a half of Canadians had gone to the states this last ten years—a statement which will be put to the test when the U. S. census of nationalty is published. To considerable length did Sir Richard gloat over the moderate increase in the population. He outlined the Liberal policy which would make this county bloom and reduce taxation and corruption.

Hon Mr. Foster, replying, said that if ever there was an occasion for the display of statemanship, of calm inquiry into the facts, of an honest report on them, and a reasoned argument from the results of the late census, that occasion was offered to Sir Richard today. He might well have for one hour ceased to be the vituperatiue and unreasoning partisan and appeared in the usual guise of a candid and deliberate statesman and legislator. Sir Richard had reflected on those whom he called "the false prophets," opposite which Mr. Foster remarked he felt authorized to do inasmuch as at least one of the ten thous and gloomy predictions of Sir Richard had been in some measure realized. The minister of finance went on to a discussion of the census returns showing that both in the United States and Great Britain, as well as in Canada, the last census was disappointing and had not shown the same increase as the previous decade. In Great Britain any the United States city population had increased at the expense of rural districts. For years writers in economical journals, in reviews and in the press generally had been discussing this problem. Among the causes given were the natural tendency to seek more intense life and the greater possibilities afforded centres of population, another cause was the development of farming machinery, which enabled a smaller number of farm workers to cultivate the same or a larger area with better results. Hon. Mr. Foster could not see how the Canadian tariff could have driven the people away to a country with a higher tariff, nor could he see the point of Sir Richard Cartwright's assertion that he and his party were bent on putting down corruption. It was not so many years since Sir Richard and his comrades had an opportunity to punish corruption and to suppress what they now call a subsidized or reptile press. The country would remember how the late government used that opportunity, and today the party had a fine opportunity to get in its work in a province not far away.

Sept. 3—The debate on Cartwright's motion was continued all day and part of the night when the vote took place it stood govt. 103, opp. 81, majority for government 22

The evidence in on the Bay Chaleur investigation is about all in.

Sept. 7.—The resignation of Sir Hector Lengevin has been accepted. It remained subject to acceptance or withdrawal until a day or two ago, when Sir Hector wrote to the premier stating that he desired his colleagues to take action without further delay, as he wished his resignation to be final. In accordance with this request, the resignation of Sir Hector will go into effect at once.

It is said that in view of the Russian ukase prohibition the export of rye, the imperial government has made

Sept. 8.—This afternoon the bill respecting female offenders in Nova Scotia passed the committee. The remainder of the afternoon was devoted to the dominion election bill in committee.

After recess the house went into supply.

NOMINATION passed off very quietly in Richibucto on Tuesday. Owing to the very inefficient telegraphic service between Richibucto and the outer world, no full reports were received. Mr Legere was nominated as government candidate and Mr. Gogain as opposition. The candidates, Mr Blair and Mr Phinney spoke. There are strong rumors that the government members who are now in that county, are not electioneering on the merits of the administration but on bogus race and creed questions, which with other persuasives may give Mr. Legere his election.

—The crew of the American Schooner D. A. Wilson, got some bait and fire water at Arichat the other day and celebrated the occasion by firing a solute from an old cannon they had on board, While loading the thing the powder exploded and one of the men was terribly burned about the body.

Maritime Matters.

—A large cargo of sheep, horses and oats were shipped from Charlottetown to the West Indies last week.

—A seaman fell from a vessel about 60 miles off St. Pierre and was swallowed by a shark before help could reach him.

—A young child at Lower Granville N. S., was choked to death the other day by a piece of cake which got lodged in its wind pipe.

—The British Farmer delegates have arrived in Halifax. They will visit the Annapolis Valley, Cape Breton and then come toward New Brunswick. T. B. Smith of Windsor, accompaines them as guide.

—Wm. Sibley, an elderly man of Wittenberg was brought before Justice Tupper yesterday for a beastly crime, the penality of which is imprisionment for life. The case was clearly proven, and he was sent up to the Supreme Court.—Truro News.

—Wm. Mayman an English steeple climber climbed up the steeple of the St. John Gasworks a distance of 150 ft., by means of ladders spiked to the side and then horrified the onlookers by dancing a jig on the narrow top. He charges $25 per trip for climbing.

—ALLEN HENDRY of Fredericton, was drowned last week by the upsetting of a birch bark canoe near Simmond's Tannery. His body was recovered about an hour afterwards. He was statoin agent at Marysville on the Canada Eastern, and highly esteemed.

—The New Glasgow Enterprise says: Twenty-two years ago John R. McDonald was the teacher of an inferior school in the county of Inverness. He turns up now as the owner of the celebrated Naomi gold mine in Australia, which is estimated to be worth $100,000,000. Mr. McDonald studied law, but failing to succeed in that profession devoted himself to speculation and the study of minerals.

—Gravensteins are looking well and promise a fair crop; Bishop pippins, that have been nearly a failure for the last half dozen years on account of the black spots, this year promise to be comparatively free from the disease and will be a fair crop. Winter fruit of all kinds will be a small crop and indications seem now that it will also be of poor quality, as it is not as forward as it should be at this time of year.—Windsor Tribune.

OVER THE N. B. & P. E. I.

—Deal shipments over this road have nearly closed for the season. There are several lots at Midgic, Brooklyn and other points yet to be forwarded. At present there are five barques at Baie Verte taking cargo.

—Haying and harvesting is progressing as favorably as the fickleness of the weather will permit. Buckwheat will turn out a good crop. Oats are good, several small lots have been threshed and the yield and quality have been good.

—Messrs Hayward are sawing at Port Elgin and have a large pile of deals piled on the wharf.

—Several schooners now touch Port Elgin from the Island and other points, with produce, fish, etc.

—Eggs are reported plentiful with prices rather low. Messrs M. Murray & Co have upwards of 3,400 dozen now in stock and awaiting cases for shipment

—Mr. S. H. Robinson, of Murrays Corner has had a very satisfactory year in his lobster factory. During the season with four boats he packed 575 cases which he sold for $7.40 per case to J. E. Grant, Summerside. He lately purchased a fine property near his home.

—The Cape Tormentine pier works will close for the winter about December 1st. The fourth and last crib on the first angle has been sunk and work commenced on the others. The pier presented a lively appearance one day last week. There were four steamers: St. Lawrence, Alameda, Altas, Lion, and Annie S.; and three schooners Swallow, Azof and Lizzie B. lying at the wharf at one time.

—On Thursday last a barn owned by Thomas Allen at Cape Tormentine was totally destroyed by fire, together with its contents of hay, grain, etc. For a time it looked as if it was impossible to save the adjoining house, but through the strenuous and well directed management of Mr. E. P. Gooden, Inspector of the Pier Works, fire was put out before further damage was done. The barn was insured. Cause of fire unknown.

Midgic Notes

—Rev. Mr. Davis, the popular young clergyman, who has been stationed here the past three months, will preach his farewell sermon on Sunday, 20th inst. Mr. Davis while here has made many friends and his departure will be deeply regretted.

—Capt. Albert Sears, of Taylor Village, and chief officer of the steamship "Blue Fields," which runs between Philadelphia and Nicaragua, is visiting relatives in this vicinity. While on his last voyage he had a severe attack of malarial fever and is just recovering from its effects.

—Mr. Chipman Sears is building a two story house and barn. The cellar is excavated from solid rock.

—Midgie seems to be a desirable spot for a number of young people from surrounding districts to get together and spend Sunday.

Tidnish.

—A few ships are still in port loading with deals.

—The farmers, who feel proud and we hope thankful for such an abundant harvest, are busy filling their store houses, and up to the present, the weather has been most favorable.

—The work which was intended to be done on the engine house this fall was completed. What buildings have been going on this summer are nearing completion.

—Not a stroke of work, now in connection with the Ship Railway is being done Merchants this summer have had a soft time compared with last summer.

—Visitors are returning to their homes after having spent a very enjoyable time at the sea side.

—The picnic at the park at Tidnish Head was a success although the day was rainy and unfavorable.

River Hebert,

Arrived.

Sept 1st. schr Reaper, Brown, from N. Y.
" " " Alba, Walter, " Boston.
" 2nd, " E K Smalley, Cole, Machais
" 5th, " Wallula, Thead. " Parrsb'ro
" " " M Pickard, Gates, "
" " " Waldrian, Wood, N. York.

Cleared.

Sept 5, sch Annie Gale, Wolf, for Boston with laths.
" " " Emma K Smalley, Cole, for New York, with piling.

—Mrs. T. Reynolds, of Pembroke, Me., is visiting her daughter Mrs. Wood. Her many friends of River Hebert are very pleased to see her.

—We had a very heavy rain here Monday night, making quite a freshet and flooding nearly all the marshes, and carried the Messrs Youngs' and Kelly Bro's scows down the river.

of the Age,
Sample Package of the

Jolicure Items.

—Duck shooting is the order of the day, Messrs Allen & Steele of Amherst have pitched their tents by the lakes and are making things interesting for the feathered tribe.

—Farmers are busy harvesting their grain. All crops show a good appearance, thereby making the farmers happy.

—Mr. Thomas Brownell had the misfortune to lose a valuable brood mare last week.

—Mr. Edward Wry who has been visiting friends in Amherst returned home to-day.

—Mrs. Thorne of St. John, has been visiting friends in Jolicure. She returns home in a few days.

—The many friends of Mr. Thomas Dobson will be pleased to hear that he is about again after his illness.

—Messre Burton & Brooks are manufacturing some fine shingles. They turn out about 15.000 daily.

—Quite a number of our citizens have had had their houses painted this summer which greatly improves the looks of our village.

Baie Verte.

—Seeing your correspondent has not reported from this place for some time, I send a few items as we do not wish to be left behind and forgotten.

—Quite an improvement is noticeable in the appearance of Baie Verte during the last few months, as a number of our enterprising citizens have renovated their dwellings, shops, outbuildings, etc. The first worthy of mention is the Methodist Church which now stands in its new dress looking as beautiful as paint and oil can make it. The trustees are to be congratulated for bringing about this much needed work in so satisfactory a manner. We can assure the contractors, Robinson & Son, of Mount Whatley, that their reputation as artistic painters is established in this village, by the tasty, masterly way the work is done.

—Joseph Read Esq. has put on a new front and otherwise repaired his dwelling, built a quaint little office with a flagstaff attached, repaired and painted his sheds and outbuildings, and built a neat front fence. Altogether, Mr. Read's house and surroundings presents as pleasing an appearance as any in the town.

—Mr. T. A. Welling has painted the late Amos Goodwin house, where he now resides, and also repaired the stables and outbuildings. Counsellor Copp has moved his store into a more sightly position, and painted the exterior. The parsonage buildings have not been forgotten but have also received some attention in the way of shingles.

—We understand Rev. L. S. Johnson has consented to preach in the Methodist church Sunday 13th inst. at 3 p. m. The people worshiping here will be pleased to know this, as they have very pleasant recollections of Mr. Johnson as a preacher.

—A few days ago Mr. Smith of Sackville College, who is preaching here during the holidays, drove to the beach, leaving his horse standing unhitched while he participated in a salt water bath, and was in the act of emerging therefrom when his horse, not being accustomed to so unusual an apparition, thought it wise not to stop to investigate, but immediately left the scene at a very rapid pace, notwithstanding Mr. Smith in loud tones invited him to stop and assuring him there was no cause of alarm. After running some distance he fortunately turned into a barnyard where he was forced to stop, and after looking wildly around and sniffing the air he allowed himself to be caught, evidently thinking he was beyond the reach of immediate danger.

—Mr. James Irvine is ill with nervous fever. We hope under the skillful treatment of Dr. Black, for his speedy recovery.

—Mr. and Mrs. Gilbert Goodwin who have been spending the summer in the provinces left here on Mondays train for their home in California.

—It is rumored one of our genial bachelors is in the near future to make happy the heart of one of St. John's cultured ladies.

Westmorland Point.

—A strange story comes from Pt. de Bute. It tells of a man who has long been a resident of that place, but who lately has been in the States, and lastly employed in Baie Verte, who has become quite demented and has taken to the woods, his only companions being a shot gun and large knife. When discovered lately by chance, he seemed very much afraid and made off to the woods again, like a wild animal. This is the only time he has been seen since he left his work, which has been a number of weeks. He being of a literary turn of mind, probably he has taken the idea from something he has read which strongly impressed his feelings.

—We are glad to learn that our popular Station master, who has been quite indisposed for some time, is improving as fast as can be expected; as also Mr. Stanley Carter who has been suffering from an attack of slow fever.

—We understand that an English gentleman has bought a tract of bog and swamp land, not suitable for other purposes, to be drained and converted into a "Vineyard, Fruit Garden and Nursery" to be conducted strictly after one of the best established English methods. As this will naturally call for a large investment of capital, no doubt it will be a great advantage to the financial interests of the place. It is gratifying to learn that the above gentleman has decided to reside permanently among us, having already purchased the house belonging to the old Chandeler estate.

—Miss Atkinson who is employed as book-keeper in one of her brother's furniture establishments in Boston, is now spending her holidays with her father Capt. Atkinson. She will be a very welcome guest.

—Mrs. McSweeny is welcomed home again from Bangor, where she has been spending the summer with her sister, Mrs. Dr. Hanington. She looks none the worse of her visit.

—Mr. Geo. H. Lawson who has been engaged as clerk in J. B. Gass' dry goods store, Amherst, finds his health not sufficient for him to remain at that business. He is home at present for a rest, after which he intends going to St. John, where he hopes to follow a more healthy profession.

—Mrs. C. Fillmore is delighted to have her uncle, Alfred Rockwell make her a visit. As this gentleman is a resident of Philadelphia, where he went fifty years ago, he proves a very interesting companion.

—Mr. James Lowerison is doing a good business in sending milk to Springhill. As he provides the milk and attends to the delivery himself, he thinks that this is a most profitable means to which he can turn the product of his dairy cows.

—Your correspondent is in no wise grateful to the party who wishes to aid in supplying news; but simply considers it a contemptible insult.

Canada's International Exhibition

We would draw special attention to the advertisement of this Exhibition, appearina in another column. The programme is laid out so fully that it will not be necessary for us to enlarge upon it. We are informed that the Exhibition proper promises to be more successful both in point of exhibits and in their attractiveness, than that of last year. The entries are coming in rapidly, and beside a large number of local exhibits, some very fine ones are being sent from England, United States, West India Islands and some other foreign countries. All of the Railway and Steamship Companies are making much more satisfaltory arrangements for reduced fares than they did last year.

The programme of amusements is so large and veried, that our readdrs will be safe in arranging their visit to almost any day from the beginning to the close of the Exhibition.

Wonder Working K. D. C. sent to any Address.

To Sportsmen.

We have just opened a very fine Stock of

GUNS,

Single and Dbl Barrel, Breech Loaders, with all the latest improvements. We guarantee the quality of our guns and give you the privilege of testing them before purchasing. Also full Stock of Metal and paper Shells, gun sets, Wads, primers and ammunition. A fine assortment of Revolvers from $1,-25 up. See our goods before you buy.

J. L. BLACK.

WE HAVE
Now in Stock
750 bbls.
FLOUR!

The choicest Brands in the market.

FIVE ROSES,
CROWN OF ROSES,
PEARL,
ROYAL,
SUNRISE,
CLIMAX,
WHITE EAGLE,
SUNBEAM,
WHITE STAR.

125 Bbls. Choice CORN MEAL.
425 Bags Bran, Middlings and Feeding Flour.

Prices very Low.

J. L. Black.

FINE TAILORING.

We wish particularly to call the attention of our customers to our Tailoring Department. We have the BEST CUTTER in own, with a good staff under him. We have just opened 75 PIECES new Cloths in Overcoatings, Suitings, and Trouserings. Style and fit guaranteed,

J. L. BLACK.

Tea. Tea.

Just received a large stock of very choice Teas.

We import our Teas direct and are prepared to undersell all competitors. Prices by the chest lower than ever before. Come and get 5 lbs. of our breakfast Tea for $1.

J. L. BLACK.

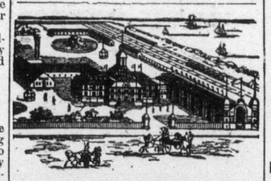

CANADA'S
INTERNATIONAL
EXHIBITION!
Industrial and Agricultural Fair,
ST. JOHN, N. B.
Sept. 23rd, to Oct. 3rd, 1891.
Competion Open to the World,
Space and Power Free!
THE LARGEST ARRAY OF
SPECIAL ATTRACTIONS
Ever collected together in the Maritime Provinces.
Balloon Ascensions with Parachute Drops.
Splendid Firework Displays, Electrical and Mechanical novelties in large variety.
Mammoth Concert
With about 250 Voices.
BROMENADE CONCERTS DAILY,
Two military and four additional bands already engaged.
One of the best Minstrel Troupes on the Continent.
Live Rooster Orchestra.
(Daily)
"LINUS,"
A Stallion with mane 14 feet, and tail 12 feet long.
Magical, Conjuring, and Punch and Judy Shows (daily) Trained Dogs, Birds, etc. Numerous variety Entertainments of novel character.
Splendid Programme or
Horse Races
By the Moosepath Driving Park Association), Purses over $3,000,00.
Other attractions too numerous to mention.
For full information, address
IRA CORNWALL, Secretary,
Exhibition Association.

FOR SALE.

The Subscriber offers for sale his

FARM!

situated on Foundry Street, Sackville, containing 30 ACRES, more or less, all in good state of cultivation,

1 House, 2 Barns,

never failing well of water. Also 1 tenement house on the place. Within half mile o the institutions. Marsh with the farm i desired. Will be sold on easy terms.

MICHAEL G. COLE.
Sackville, Sep. 8th, 1891. 3m

K. D. C. COMPANY,
New Glasgow, N. S.

Fall Stock!

I have just received a full line of
ENGLISH, SCOTCH & CANADIAN
TWEEDS,
OVERCOATINGS & PANTINGS,
which I am offering at lowest prices.
GOOD FIT GUARANTEED.

Call and inspect. Agent for Givon's Steam Laundry.

T. J. HORSLER,
CUSTOM TAILOR.
Sackville, Sept 10.

Property For Sale.

That property consisting of Dwelling House, Barn and Outbuildings with about five acres of land situate at Westcock, Sackville, owned and formerly occupied by Reuben Purdy, is offered for sale on reasonable terms. Buildings are in excellent condition and there is a good well of water on the premises. For further porticulars apply to Charles Moore, Sackville, or W. A. Russell, Shediac.
Sept. 8, '91. tf

FOR SALE.

The commodious and centrally located property at Cape Tormentine, known as the "Seaside Hotel," together with an acre and a half of land, stable outbuildings, etc., is offered for sale. The hotel is within a few minutes wald of the beach, railway station, post office; and has all the conveniences for a first class hotel. There are now 33 boarders in the hotel, and 65 can be accommodated. Apply to

JOHN W. TUCKER
Cape Tormentine, N. B
Sept. 10. 3m

NOTICE.

HALF A TON OF
New Buckwheat Meal,
SPLIT AND SAWED
CEDAR SHINGLES,
For Sale Low.
J R AYER
Sept 10

KEROSENE OIL!

100 CASKS
White Rose Kerosene Oil,
Just arrived by brig "Herbert" from New York.
M. WOOD & SONS.
Sackville, Sept. 50. 3m

Amherst Driving Park.

EXCURSION Rates.
On all Railroads and Steamboats.

MARITIME COLT STAKES.

FIRST DAY, WEDNESDAY, SEPT. 9
YEARLING STAKE $400.
TWO YEAR OLD STAKE $400.
FOUR YEAR OLD STAKE $400.
Second Day, Thursday, September 10.
THREE YEAR OLD STAKE, $400.
THREE MINUTE CLASS, $150.
FREE FOR ALL, $300.

Entrance fee in three minute and free for all: 10 per cent., five per cent. of which must accompany nomination, or it will not be considered, balance to be paid night before the race

Entries close at the office of J. R. Lamy on August 31st. at 9 o'clock, p m.

Horses trained in one stable eligible

The right is reserved to change above programme if deemed desirable by the management, with these acceptions National Trotting Association Rules to govern.

Gates open at 1 p m; races at 2 30.

Return tickets at single first class fare will be issued from all points on the I. C. R. between Halifax and St. John, Oxford Junction and Pictou, Antigonish and Port du Chene, on the afternoon of the 8th and morning of the 9th good to return until the 11th. Tickets at same rate will be issued over the N B and P E I railroad.

A. B ETTER
J. R. LAMY.
Owners of Park
Amherst, Aug 27,

Wanted.

Lady applicants from twenty-one to thirty-five years of age to enter training school in October at the Friends Asylum for the Insane, Philadelphia, Pa.

DR JOHN C. HALL,
Frankford, Pa.
Sept. 3 5w

$5.00 REWARD.

C. Pickard will give $5.00 reward to the party who will give information which will lead to the conviction of the boys who took pieces of broken glass and cut and damaged the windows in his shop on Sunday, Aug. 30th. sep. 3

Teacher Wanted.

For District No 22, Parish of Botsford, a THIRD CLASS TEACHER. Apply stating salary expected, to

JOB TRENHOLM,
Secty. to Trustees.
Port Elgin, N. B., Aug. 6, 1891. 4i

NOTICE.

Having to raise a large amount of money within a very short time, I ask all parties indebted to me either by book or other account, to take this intimation to settle such accounts at once. I trust my customers will help me in this instance, and pay all bills no matter how small.

ABNER SMITH.
Sackville, Aug. 13. 4i.

Board Wanted.

Four young men would like to obtain board in a central locality, as soon as possible. Enquire at CHIGNECTO POST office.
Sackville, Sept. 10. 1i.

Intercolonial Railway.

Toronto's Great Industrial Exhibition.

For the above, Excursion Return Tickets will be issued at Amherst, to Toronto, on the 12th, 13th and 14th of SEPT., at the low rate of $17.94; and on the 15th, 16th, 17th and 18th at $21.44, und at correspondingly low rates at all through booking stations on this railway; all to return up to and including the 23rd of September, 1891.

D. POTTINGER,
Chief Superintendent.
Railway Office, Moncton, N. H..
Sept. 8th, 1891.

Intercolonial Railway.

Tender for Water Supply at Pugwash Junction.

Sealed Tenders addressed to the undersigned and marked on the outside "Tender for Water Supply" will be received until Thursday, the 12th September, 1891, for a Water Supply at Pugwash Junction Plans and specifications may be seen at the Chief Engineer's office, Moncton, N. B., and at the office of the station master at Pugwash Junction, where forms of tender may be obtained.

All the conditions of the specification must be complied with

D POTTINGER,
Chief Superintendent
Railway office, Moncton, N. B.,
Sept., 9th, 1891.

Sackville Drivin Park

The following Races will be held on the Sackville Driving Park, on

Saturday, Sept'r. 19th,

FIRST:
FREE FOR ALL Purse $50 00.
ECO D:
For Horses that have never trotted for money—Purse $50.00
THIRD:
2 Year old Colt Race Purse $10.00.
DANIEL McCARTHY.

$50 REWARD!

FIFTY DOLLARS in Cash will be paid by us for information that will lead to the conviction of the Burglars who broke into our stores, and the recovery of goods stolen.

CHAS MOORE.
J. E. HICKEY.
GEO. E. FORD.
Sackville, Sept. 2.

MT. ALLISON
LADIES' COLLEGE
—AND—
Conservatory of Music,
SACKVILLE, N. B.
THE FALL TERM BEGINS SEPT. 3rd.

Courses of Study are provided extending from the Primary branches to and through the whole University Curiculum. Young ladies wishing to take the B. A. course can here do so and at the same time enjoy all the intellectual and social advantages of the Ladies College. Teachers eminent in their profession are employed in all departments. Four of the

CONSERVATORY STAFF,

have received their musical education in Germany. The

VIOLIN DEPARTMENT

is in charge of a lady who has won distinction as a Concert Soloist and Orchestral leader.

ELOCUTION

is taught by a graduate of the Emerson School of Oratory, Boston. The teacher of

FINE ARTS

who is a pupil of M. Krug, of Paris, has made that department one of the most attractive features of the College. The department of

Shorthand & Type-Writing

is designed to meet the increasing demand of business offices for stenographers.

Special attention is given to the cultivation of manners as well as mind, of carriage as well as character. Apply for rooms early. For catalogues giving full particulars, write to

REV. B. C. BORDEN, M. A.,
Principal.
Sackville July 23. 6i

Diarrhorea,
Cholera, Etc.,
USE
Fowler's Ext.
Wild Strawberry.
FOR SALE AT
Sackville Drug Store.

To Effect a Clearance
OF
Summer Dress Material

Mantle Cloths, Cinghams, Cambrics, Sateens, Hamburgs, Flouncings, Ribbons, Cloves, Curtains, Curtain Nett and Scrim, we have marked down to prices that will command a ready sale. We invite the attention of the Ladies to the marvellous values we are offering in all lines of Summer Wear.

BALANCE OF
LIGHT TWEED SUITS,
will be closed out at specially Reduced Prices

A few Baby Carriages
will be sold regardless of cost as we have not room to keep them.

Just Received:
12 Bedroom Suits in Light, Dark, Cherry, Ash, Birch, Oak and Walnut finish, which we offer at much lower price than ever before.

GEO. E. FORD.
Sackville, Aug 20

Kill the Flies
WITH
STICKY FLY PAPER.
DALMATION INSECT POWDER.
FLY POISON PADS!
OR
DUTCHER'S FLY PAPER.
To be obtained at
Sackville Drug Store.
July 16th, 1891.

DYSPEPTICURE
THE SPECIFIC FOR DYSPEPSIA
Dyspepticure aids Digestion.
Dyspepticure cures Indigestion.
The most serious and long-standing cases of Chronic Dyspepsia positively cured by Dyspepticure
Price per bottle 75cts and $1.00 (large bottles for those who prefer them)
prepared by
Charles K. Short, St. John, N. B.
SOLD EVERYWHERE.

A Choice Selection of from 15 to 20
Custom-Made Carriages,
IN ROAD QUEEN & MC LAUGHLIN'S
Very Superior in Quality of Stock, Workmanship and Finish.
Will Sell at very LOW PRICES.
Also, a number of second-hand Carriages in good condition.
DELHAUNT & SAVAGE.
Opposite Depot, AMHERST
June 25th, 1891.

Special Inducements
IN
REFRIGERATORS.
OF WHICH WE HAVE THE FINEST LINE EVER SHOWN HERE, BEING IN HARDWOOD FINISH.

ALSO
ICE Cream FREEZERS,
CREAMERS,
FLY SCREENS,
As well as our usual good stock of
Cook Stoves and Household Hardware.
WRITE FOR PRICES OF OUR STEEL FURNACE FOR WOOD.
W. R. ROBB & Co., Amherst, N. S.

We close at 6 o'clock on TUESDAY, THURSDAY and FRIDAY Evenings of each week.

FULL STOCK !

Mill Yarns, in Light Grey, Dark Grey, Black Etc,

MILL FLANNELS,
MILL TWEEDS,
MILL BLANKETING.

Remnant Carpets,
Remnant Oilcloths,
Remnant Flannels.

New Printed Meltons,
New Printed Meltons.

Waterproof Coats,
Waterproof Coats.

Umbrellas,
Umbrellas.

C. PICKARD.

Sackville, August 3rd, 1891.

Receiving this Week.

AT THE SACKVILLE BOOT AND SHOE STORE.

1 Case Ladies Dong, Kid Button Boots, 1 Case Ladies Oil Pebbled Lace Boots, 1 Case Misses French Oil Goat Button Boots, 1 Case Misses French Oil Goat Button Boots with Spring Heel and Toe Tips, 1 Case Oil Pebbled Button Boots, 1 Case Oil Pebbled Lace Boots,

3 CASES CHILDREN'S BOOTS:

Consisting of Dong, Kid, French Oil Goat and Oil Peb, in Spring Heel and Toe Tips Oil Goat and Oil Peb. with Heels and Toe Tips in Button and Lace.

☞ The above goods being bought in case lots for cash, I can sell them at prices that can not be beaten.

W. TURNER.

Powell's Block, July 23.

Lockwood's Drug Store !

The Centre Store in Treen's Brick Block. one door above F. A. Wilson. Just Received at **LOCKWOOD'S DRUG STORE.**

LUBIN'S PERFUMES.
COLGATE'S "
LUNDBORG'S EDENA.

Also 12 Varieties of Sachet Powder, just received

Pure Cod Liver Oil, Scott's Emulsion, Estey's Emulsion, Beef, Iron and Wine.

If you need a prescription filled, call at **LOCKWOOD'S DRUG STORE**, for the Dispensing Department is complete; and the dispensing is attended to by the Proprietor, who is a graduate of the Nova Scotia Pharmaceutical Society with seven year experience.

If you are in need of **SPECTACLES** or **EYE GLASSES** I will guarantee to suit your eyes with B. Lawrence's celebrated Glasses.

E. M. LOCKWOOD,
CHEMIST AND DRUGGIST.

Amherst, Jan. 15th, 1891.

HARDWARE !

SHELF & HEAVY HARDWARE, BUILDERS' HARDWARE, CUT NAILS, LOCKS, KNOBS, HINGES, ETC.

Dry and Tarred Sheathing, Tar and Three Ply Roofing, Paints, Oils and Varnishes, &c Mechanics Tools. BLACKSMITH'S SUPPLIES including

Bar Iron, Steel, Horse Shoes, Horse Nails, Anvils, Files, Rasps, Bellows, Borax, Etc.

SPORTSMEN.

Remember we have what you want: Acadia Powder, Curtis & Harvey's Diamond Grain, Hammond Dusking, Sponge Smokeless, Hazard Sea Shooting, etc Shot, Wads, Cartridges, Reloading Tools.
A Fine Stock of Breech-Loading GUNS, with all modern improvements.

DOUGLAS & Co,
WHOLESALE AND RETAIL HARDWARE, AMHERST, N. S.

Amherst, Sept. 3

New Embroideries.

We have just received a very fine range

WIDE FLOUNCING EMBROIDERIES,

In all the Newest Designs; Hem stitched, pointed patterns.

We are also showing the

NEW SILK & WOOL BENGALINES,

which are so much used this season, in all the leading shades.

OUR STOCK OF NEW DRESS GOODS

is complete in all the leading novelties. LADIES PARASOLS and UMBRELLAS. Perrin's Celebrated KID GLOVES. Every pair Warranted.

F. A. WILSON, AMHERST, N. S.

New Store, in Treen Brick Block. May 7, 1891.

EVERYONE

ACKNOWLEDGES NOW THAT

TREMAINE'S DRUG STORE

AMHERST,

Is by far the Best Place in the Two Counties

TO BUY

DRUGS, PATENT MEDICINES or TOILET ARTICLES.

They do not pretend to carry the Largest Stock, but they DO Carry

The Freshest and Best

And a FULL ASSORTMENT. You can always depend upon what you get there.

Store that Extra Attention is given to compounding Prescriptions, as they make a Specialty of each work.

Special Locals.

LOST—Between the Westock Aboideau and the Marine Hospital, a **Black Diagonal Overcoat.** The finder will be suitably rewarded by leaving the same at the Brunswick House REV R SIMONDS.

FOR SALE—Broadleaf grass for sale by WALTER CAHILL.

R. S. PRIDHAM'S Studio will now be open daily for business under the management of Mr. Geo. Wheeler late of Boston. Patrons will find this studio excellently fitted up for doing all classes of work.
Aug. 25. 1891 R. S. Pridham.

SHAD.—Parties desiring to lay in a supply of Shad for winter will do well to give me a call before the coming advance in price. E CHASE.

TO LET— Cottage lately occupied by subscriber. DR. SANGSTER.

GRAVES turfed an fronts graded. Gardens kept in order W. H. Yeates, Benj. Bowsers farm, near Cemetry, Sackville.

Artificial Eyes—A large stock always on hand. Prices and other informationsupplied on application.
Amherst, N. S. DR. DOBSON.

TAKE out an Accident or Life Policy in the Travelers.
J. F. ALLISON, Agent

Around Town

FAIRVIEW PICNIC.—The Fairview Methodist Sunday School held their annual picnic on Wm. Fillmore's ground on Tuesday afternoon. A large number attended and the usual amusements were enjoyed.

DEALS.—There appears to be a moderately strong demand for deals. The price is a little better in Great Britain. Messrs. Calhoun are loading a vessel at Grindstone Island. The deals are shipped from Sackville by schooner.

BLED TO DEATH.—A valuable horse belonging to Anthony Fillmore, Fairview, which has been ailing from distemper for some time past, took to bleeding at the nose one day last week and before it could be stopped bled to death.

A DASTARD'S ACT.—On Sunday last some wretch with the aid of an axe, cut a horn off a fine cow belonging to Anthony Fillmore, Fairview. It is not known what prompted the commission of the deed, but steps are being taken to discover and bring the parties to justice.

DISCHARGED.—The examinations of Davis and Northrupt charged with burglarizing Moore's Book-store was continued before Stipendiary Cahill on Friday last. As no direct evidence bearing on the case was adduced the prisoners were discharged. They struck across the marsh on the double quick when liberated.

INSURANCE.—We notice by the official returns given in the Blue Books, that the North American has again a very fine surplus and which is steadily increasing. Parties who are intending to place insurance on their lives will do well to investigate the merits of the different companies as they appear in the official reports.

H. M. S. TOURMALINE.—The British warship, Tourmaline spent four days around the head of the Bay last week. Rainier and staff visited Sackville, Amherst and the Ship Railway, and took general observations on the condition of navigation at the head of the Bay. She sailed on Tuesday for Halifax. Capt. Wilson Estabrooks acted as Pilot during the trip.

GAME.—Sportsmen report game moderately plentiful this fall, on land and lake. They also report a large crop of sportsmen. Below is a condensation of our game law:

The open season for woodcock commences on September 1st, and continues until December 1st, but snipe can be not from September 1 till March 1 of the following year.
The open season for partridge commences on September 20th and continues until December 1st, The exportation is prohibited.
Black duck, wood duck or teal, may be shot between September 1 and May 1 of the year following.
The shooting of birds of song is prohibited altogether.

I. C. R.—Mr. F. M. Ball has been appointed assistant in the freight department at the station.

—A new through siding has been put in at the station making 3 lines of rails, and giving greater accomodation for trains crossing. It was a much needed improvement. The old coal shed has been moved across the track and placed opposite the ladies' waiting room.

DEAF AND DUMB.—Mr. R. Willard Demmons assistant teacher in the Fredericton school for the Deaf and Dumb is in Sackville collecting for that institution. An endeavour is being made to raise $4,000 to defray the expenses incurred by the rebuilding of the school after the fire which destroyed it some time ago. There were 401 mutes in the in this province in 1881, and it is expected the present census will swell the number to 500 so that there are pressing needs for all to exercise their liberality. There are 8 pupils in the school from this country and 3 of them from Port Elgin are being educated by this school. The latter passed through Sackville for Fredericton on Tuesday.

PERSONAL.—J. A. McQueen, M.P.P., was in town yesterday.

—Dr. Inch, superintendent of education for N. B. is one of the delegates to the Methodist Ecumencial Council, about to meet at Washington.

—Capt. Casey left for New York on Tuesday evening.

Mr. F. Rainnie of the Western Union, who has been operating at Halifax is back in the Sackville office. Mr. Wilson has gone to Halifax.

Mr. R. P. Foster takes charge of the Dorchester Bank during the absence of Mr. Lane. Mr. Fred Shreve of of Dorchester takes Mr. Foster's place here.

—Messrs. Thomas Currie of Harvard, Mass; W. F. Hamilton, M. D., Montreal; and B. Hamilton of Boston are visiting friends at Upper Sackville.

Mr. T. H. Belyea of the Inland Revenue department, St. John, and Mrs. Belyea are visiting friends in Sackville.

Mr. M. G. Cole offers for sale his farm of 30 acres situated a short distance from the principal points of Sackville. This is a rare opportunity to purchase some valuable real estate. The farm is moderate in size and being situated conveniently affords a good chance for market gardening. Mr. and Mrs. Cole will spend the winter in California and may decide to remain there.

—Rev. Mr. Wiggins returned from his visit to Albany on Tuesday evening, and looks much refreshed by his vacation. Mr. Simonds who so acceptably conducted the services during the rector's absence left on Monday for Sussex.

—Conductor Rainnie and Mrs. Rainnie of St. John, were in town yesterday, the guest of Mr. and Mrs. Jas. Rainnie.

—Mr. H. E. Henderson of the Anglo American Tel. Co., leaves to-day for a vacation trip to Montreal, Ottawa & Toronto.

Local Matters.

It is stated that Mr. C. Bruce MacDougall, formerly of the Restigouche Pioneer is to take the editorship of the Albert Maple Leaf.

Station Master Hanington of Shediac, one of the oldest officials on the I. C. R. is at present very low and fears are entertained that he will not recover.

Rev. Mr. Hartley, the learned colored divine, was banquetted by his Amherst friends and admirers previous to his departure for New York.

Mr. B. C. Munroe, Amherst's popular stationer, was married to Miss Minnie M Rice at Bear River, N. S. last week. The POST extends warmest congratulations.

Mr. J. W. Y. Smith, Dorchester, has been granted a license to search for and work mineral on a tract of land near the mouth of the Scadouc River.

We understand that the Canadian Voice is to be resuscitated at an early date It will be published by a Joint Stock Company and Amherst will be the place of publication for the time being.—Press.

A post office has been opened about four miles from Amherst, under the name East Amherst, with Silas E. Travis postmaster. Mails leave for that office Monday, Wednesday and Friday afternoons.

Sch. "Drisko," Capt Drisko, Hillsboro for New York, with plaster, ran ashore on L'Hommedien Shoal, Vineyard Sound, night of 2nd She was floated again on the 3rd, apparently uninjured and proceeded

Messrs. Simmonds and Burpee of Fredericton have been awarded the contract for building the Rockland bridge. The price is in the vicinity of $11,000. Mr. Amasa Killam will be appointed inspector of the work. Messrs. McManus the next highest tender was for $12,000.

One day last week a young son of Mr. Florence Phinney licked off the molasses that had been put on some fly-paper and was taken violently ill. Two doctors attended him all night, and finally succeeded in saving his life.—Parrsboro Leader.

A little daughter of H. P. Berry, of Turtle Creek, Albert Co., was badly scalded on the breast and arm on Friday last by the upsetting of a dish of boiling water. When the clothes were removed the skin came off the scalded surface with the clothing. Dr. Marven of Hillsboro attends the little sufferer.

Mrs. Stokes wife of Mr. Stokes flautist in the Amherst band while attempting to drive a cow off the track near Purdy's crossing, Amherst, was struck by the morning express on Friday and it is feared fatally injured. Mrs. Stokes, for whom every sympathy is expressed was trying to save the cow, it may be at the expense of her own life.

LANE—ESTABROOKS

St, Paul's Church was the scene of an interesting ceremony last evening, when one of Sackville's most popular young ladies Miss Alice M. Estabrooks and an equally popular banker of Dorchester, Mr. Martin I. Lane were married. Long before the hour for the ceremony a large crowd had gathered at the church and when the bridal party arrived standing room was a premium. Shortly after nine o'clock the bride, dressed in a becoming dress of ivory white surah silk trimmed with chiffon and lilies of the valley entered the church. Miss Minnie Estabrooks, sister of the bride attended her and wore pink Bengaline with chiffon trimming. Mr. C. S. Hickman of Dorchester supported the groom. Mr. Jas. Rainnie gave the bride away. At the close of the cermony, a reception was held at the home of the bride's mother, Brunswick House, where beneath a handsome bell of immortelles the happy couple received their friends and many were the congratulations extended for a long and happy life. About ten o'clock the invited friends numbering upwards of 70 persons prepaired to the dining hall where dancing was kept up until an early hour this morning, to music furnished by an orchestra from the Cornet Band.

The bridal couple took the midnight express for St. John, and other parts in the Maritime Provinces on a tour. Upon their return they will take up their residence in Dorchester. The bride received very many useful and costly presents which bespoke of the very high estimation in which she is held by her friends. To Mr. and Mrs. Lane, the POST extends congratulations.

Dorchester

—A very daring burglary was committed at the residence of H. R. Emmerson, Esq., on Sunday night last. During the night Mr.s Emmerson saw a bright reflection on the wall of her room but as it quickly disappeared, nothing was thought of it until the morning when it was found that a burglary had been committed. The burglar entered Mr. Emmerson's room passed within a few feet of where he was sleeping, and took a drawer containing a quantity of jewelry, out of the bureau, down stairs, where the contents were dumped out and a gold watch, locket and chain, a gold cross, a gold brooch, amounting in value to $160.00 were taken. Besides the drawer Mr. Emmerson's pants and slippers were taken, and the pockets of the former were rifled. There are indications that whoever perpetrated the robbery was well acquainted with the house. The entrance was effected by raising a window which had not been fastened. Early Monday morning a suspicious looking stranger having a pair of slippers on was seen walking the track toward Moncton, and Mr. Elijah Ayer, who has shown himself to be a detective of no ordinary ability started in pursuit but was unable to catch him. An attempt was made on Mr. W. J. Wilbur's residence same night.

—Mr. R. W. Hanington has gone to Halifax where he has entered on a law course at Dalhousie.

—A letter addressed as follows found its way to the post office here:

MONHEM VALLER DERNEE,
MERREMOKE ST.
n b No 26.

Botsford.

—Haying is about over and the hay saved in good condition. Hay will be about 10 per cent. above last year, judging from the various reports in different parts of the parish. Grain harvesting is in full operation. Oats and wheat will be a fair crop. Oats threshed in different parts 16 bushels from one of sowing, or averaging 50 bushels to the acre; potatoes promised well until the gale of the 21st ult., which has injured the stocks to some extent; but fair crop is still expected. Turnips and all root crops will give a full yield.

—Mr. A. Atkinson of Amherst, is at present house painting in Bristol. The effect of his art adds greatly to the appearance of this little place.

—Duck shooting has begun and sportsmen are beginning to enjoy the privilege.

—Phillias Burke of Portage was quite seriouly hurt at Baie Verte quarry on Thursday, by a derrick giving away.

—Municipal aspirants, are already reported to be showing their merits and intentions of being in the field to solicit the suffrage of the rate-payers in the coming contest. Particulars will be known later.

—Mr. Rufus Oulton, the popular agent for Frost and Wood, Ont., has affected quite an extensive sale of mowers, rakes, plows, and repairs; this season, showing that depression in the country is not so bad as painted.

Dr. T. A, Slocum's

OXYGENIZED EMULSION of PURE COD LIVER OIL. If you have weak lungs—use it. For sale by all druggists.

Around Town.

BAND CONCERT.—The Band will play at Lower Sackville Saturday evening weather permitting.

—NEW SIDEWALK.—A new plank sidewalk has been laid from Senetor Botsfords to Mr. Thompson Trueman's residence.

THE RACES.—A special train of 2 cars containing parties from the Island and other points reached here at 9.30 for the races in Amherst.

N. W. GRAIN.—The following was clipped from the "Edmunton Bulletin," Alberta, N. W. T., August 22nd:

Several heads of wheat gathered by Dr. Goodwin in the field of A. Cameron, Sturgeon settlement this week, measured six inches in length, with the grains full and closely set along the head. The the wheat is of a short bearded variety. Dr. Goodwin also had several stocks of wheat gathered in the sturgeon settlement, which measured five feet eight inches in length He also had an excellent sample of two rowed barley, ripe and full grown by A. Cameron. The samples will be sent for exhibition to Dr. Goodwin's home. in Westmorland county, New Brunswick.

SHIPPING.—Port of Sackville, arrived 7th, brigt. Herbert, 198, Robinson, from New York with coal and oil. Schr. Gypsey, Rogers, from St. John to load. Baie Verte, arrived 2nd, bk Alexander Black, 575, Black, from Whitehaven, in bal for W. M. McKay. Cleared 5th, bk. Sea Breeze, 668, Kittensen for Fleetwood with deal.

Rockport, arrived 7th Schr Maggie S Read from Rockland in bal. Cleared 4th schr Blue Wave, Tower, for Joggins.

New York, sailed 29th ult, ship J. I. Smith, for Hamburg; schr Robbie Godfrey for Halifax.

SUNDAY SERVICES.—Baptist, Rev. W H. Warren, Pastor: At Upper Sackville, every Sunday, at 11 a. m.; Prayer meeting at 7 p. m., and on Wednesday evening at 7.30. Lower Sackville, every Sunday at 3 p. m.; Prayer meeting at 7., and on Thursday evening at 8. At Wood Point, the fourth Sunday of each month, at 7 p. m., and on the evening of the third Tuesday of each month, at 7.30. Prayer meeting on other Sunday and Tuesday evenings.

—Pt de Bute, Sept. 13, 11 a. m. and 7-p. m. Rev. F. H. W. Pickles: Fort Lawrence, 3 p. m., Rev. F. H. W. Pickles.

—Methodist service, Sunday, Sept 13 11 a m, Rev F W Harrison; 7 p m, Rev H D Marr. Upper Sackville, 3 p m, F W Harrison.

SHEEP.—Mr. P. J. Mahoney of Melrose shipped a car of sheep to Portland, Me. last week. Mr. Mahoney has entered into partnership with Mr. H. S. Hastings of Portland, for the purpose of handling sheep and they will dispose of one and two carloads every week in the Portland market. Mr. Mahoney says the McKinley Bill has not affected their business in the least. The sheep are shipped from all parts the Maritime Provinces and Quebec to Portland where they are slaughtered and the meat sold in that city. There is a duty of 50 cents per lamb and $1.50 per sheep imposed and since the quarantine regulation has been suspended an inspectors fee of $2.00 per car is paid to an inspector who examines each animal at McAdam to prevent any transmission of contagious disease.

AMHERST RACES.—The races at Amherst yesterday were attended by a large number from all parts of the provinces. Below is a summary of the races. Full report will appear next week:

YEARLINGS, half mile,	1	2	3	4	5
Geo Buchanan,	3	6			
Prima Donna,	6	5			
Index,	2	4			
Free Trade,	4	3			
Sir Richard	2	2			
Barak,	1	1			

Time, 1.39¼.

TWO YEAR-OLDS, mile heats,		
Francis P,	3	D
Brazilian	1	1
Minnehaha	D	
Tansey	4	D
Mayflower	2	2
Sancho	D	

Time, 2,54.

FOUR YEAR-OLDS:				
Prince Nelson	D			
Sir Charles	3	3	1	1
Resolution	4	4	4	D
Dora Morgan	2	2	3	3
Hon. Edward Blake	1	1	2	2

Time, 2.39½.

Time would not permit of trotting the 5th heat, which will be called this afternoon.

Ship Railway.

—The British Admiralty have ordered a special report to be made as to the character of the Ship Railway, and the present condition of the works. H. M. S. Tourmaline arrived here on Saturday and anchored off Wood Point. Her officer, under the guidance of Mr. Ketchum have made an exhaustive examination of the works.

—The New York *Sun* of 24th ult., states that the Chignecto Ship Railway is said to have applied to the governments of the United States and Great Britain for $1,500,000 to complete it. The N. Y. *Sun* is not warranted in saying that the promoters of this enterptise are in any way connected with the suggestion which a St. John man has taken the responsibility of fathering, that the two governments complete the work. The cost of completing is over stated. An expenditure of less than $750,000 will now finish it.

BORN.

BROOKS.—At Middle Sackville on the 4th inst., to the wife of JOHN BROOKS a son.

MANSHIP.—At Sackville, Sept. 7, to the wife of WM. MANSHIP a daughter.

ROBERTS.—At Parrsboro, August 28th, to the wife of CAPT. CLARENCE ROBERTS, a daughter.

GRAHAM.—At Parrsboro, August 28th, to the wife of CAPT. WALLACE GRAHAM, a daughter.

ROBERTS.—At Parrsboro, August 30th, to the wife of CAPT. FRED ROBERTS a son.

MATTHEWS.—At White Hall, Parrsboro, Sept. 2nd, to the wife of CAPT. GEO. MATTHEWS; a son.

TINGLEY.—At Beaver Brook, Albert county, Aug. 28th, the wife of AMOS TINGLEY, of a daughter.

GOODWIN.—In St. John, on Sunday, 6th inst., the wife of A. L. GOODWIN, of a son.

MARRIED.

LANE - ESTABROOKS.—At St. Pauls church, Sackville, by Rev. Cecil Wiggins, M. A., MARTIN I. LANE, of Dorchester, to ALICE MAUD, daughter the late G. B. Estabrooks.

ELLIOTT-FOWLER.—At St. Andrew's chuch, Petitcodiac, on the 3rd inst., by Rev. Mr. Hooper, rector of Moncton; MR. THOMAS ELLIOTT, of Havelock, K. C., to MISS JENNIE FOWLER, daughter of N. D. Fowler, of Petitcodiac.

FULMER-GUEST.—Aug. 22, at Parrsboro, by Rev. W. H. Evans, JAMES R. FULMER, of Five Islaeds, to EMILY S. GUEST, of Lower Economy.

SIMPSON-VINCENT.—Aug. 26, at Pugwash, by Rev. J. MacKenzie, WM. W. SIMPSON, Gulf Shore, to CASSIE L. VINCENT, Middleboro.

DIED.

MERRITT.—In Morristown, New Jersey City, Aug. 23, 2891, ELLEN MILNER, daughter of late Rev. C. Milner of Sackville, N. B. and wife of Robert N. Merritt, rector of St. Peter's Church, aged 68 years.

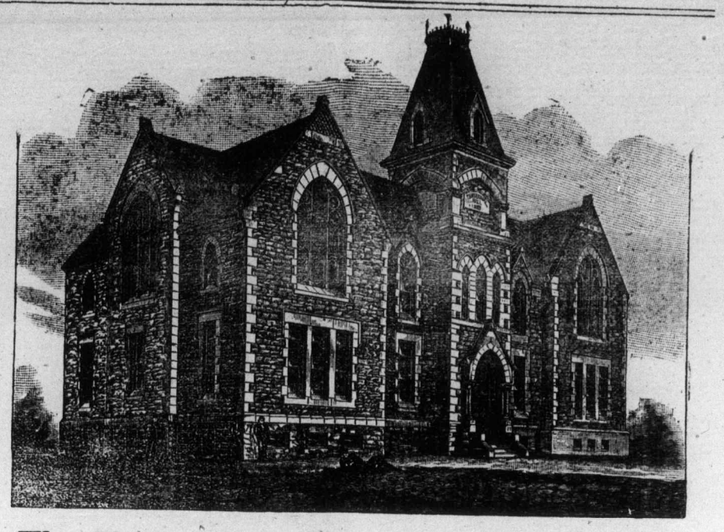

The University of Mount Allison College.

DAVID ALLISON, LL.D., President.

The first Term of the Collegiate year begins Sept. 24th.
For particulars in regard to terms, etc., address the President.
Sackville, N. B., Aug. 27th, 1891.

Obituary of Mr. Adam Scott, of Botsford.

Mr. Scott was born at Hawick, Roxborough county, Scotland, Nov. 26th, 1793. He married Miss Janet Amos, daughter of the late James Amos, by whom he had ten children, nine of whom were born in Scotland. Two of them died there. In 1834 he and family emigrated to New Brunswick. and in the same year settled on the Murray Road, Botsford, in the county of Westmorland, and there began to hew out out a home in the wilderness, three miles from the seashore, the Murray Read then being a mere path. after suffering many years of hard toil and privations, Mr. Scott and family made a comfortable home.

Mrs. Scott died in the spring of 1884, aged 84 years; and on the 22d August, 1891, Mr. Scott departed this life at the great age of nearly one hundred years. He was truly an excellent man. In social life he was a friend indeed, and and no doubt now inherits the blessing promised to the peacemaker. The large procession of fifty carriages which followed his body to the grave showed to some extent the respect in which he was held by the community at large. Of his decendants 6 children, 26 grandchildren and 41 great-grandchildren survive him.

Mr. Scott took an active part in school and church organizations. As far back as 1835 he connected himself with the Presbyterian church under the ministry of the late Rev. Dr. Clark, and seven years after was ordained an elder in that church. At an early date he took a leading part in the prayer meeting, and in 1849 became superintendent of the Sabbath school. He performed the duties of these offices untill he was far advanced in life. The offices he held in the school and church are now held by his youngest son, Mr. Robert Scott.

August 28th, 1891. A. M.

Point de Bute.

—No frost yet. Harvest operations have been interrupted somewhat, by the frequent rains; but there is a prospect now that the crop will be secured in fair condition. The gale in the last week in August injured the grain some, particularly the buckwheat, which will not yield so well as was hoped a few weeks ago.

—Mr Chesley Wells, first mate of the ship——, is home visiting his friends.

—Capt. F. T. Andrews and Mrs. Andrews are visiting at Prospect Farm.

—Mr. and Mrs. James McQueen, of Shediac are visiting at Mr. R. T. McLeod's.

—A united service of the three Sabbath schools on this circuit was held in the Pt de Bute Methodist Church on Sabbath last. The Rev. Mr. Pickles, gave an excellent address from the words: "Come ye children, hearken unto me, I will teach you the fear of the Lord." The children occupied all the front pews and joined hearty in the singing. The pulpit and platform of the church were prettily decorated with flowers, cut and in pots. The selection of hymns was very appropriate. The music was good. Miss Nellie Carter presided at the organ, and Mr. Amasa Tingley played the cornet, and everyone seemed very pleased with the service. The thought of the union service originated with Mr. Pickles whose whole heart seems to be in the work of doing good.

MOUNT ALLISON

Wes. Academy

SACKVILLE, N. B.

49TH YEAR.

The Fall Term Opens Sept. 3rd.

Boys and Young Men are taught in any of the three courses:

1st—A good general Elementary Education,
2nd—Preparation for College Matriculation
3rd—Complete Business Training including Penmanship, Book-keeping, Shorthand, Typewriting, etc.

Terms moderate. Apply for Calendar to

C. W. HARRISON, M. A.,
Sackville, Aug 20, 3i Principal,

E. L. FORD

Has opened at the

OLD STAND, ON SALEM STREET,

—A full line of—

FRESH GROCERIES,
PROVISIONS,
HARDWARE AND TINWARE,
PATENT MEDICINES, Etc,

And a full stock of goods usually found in a General Store;

GIVE US A CALL.

Sackville, Aug 20. 4i

Just the Thing for Hot Weather

Canned Corn Beef,	Canned Salmon,
" Chipped Beef,	" Mackerel,
" Tongue,	" Finnen Haddies,
" Ham,	" Oysters.

H. F. PICKARD.

Sackville, N. B., Aug. 6, 1891.

Attention, Please.

More than Four Hundred Accounts remain unsettled yet, all MUST be arranged before Oct. 1st. If YOURS has not been settled, please call at once,

We are still giving decided

Bargains to Cash Customers.

Also offer THREE VALUABLE HORSES, seven Carriages, etc., and a good second-hand Threshing Machine,

YOURS TRULY,

J. A. McQUEEN.

Point de Buté, Aug. 2nd.

Sackville Boot & Shoe Fact'y.

IF YOU WANT GOOD VALUE FOR YOUR MONEY

Buy your Boots and Shoes of this make.

All Lines of Men's, Woman's, Youth's, Misses,

AND CHILDREN'S BOOTS AND SHOES.

MOCCASINS of all Sizes. CUSTOM WORK a Specialty.

ABNER SMITH.

Sackville, N. B., Feby. 12th, 1891.

Specialties for the Season !

Wire Cloth, Wire Covers,
Window Screens,
Balloon Fly Traps.

WE HAVE ON HAND A FEW

DAIRY CREAMERS, STRAINER PAILS,

and "White Mountain" and "Arctic" ICE-CREAM FREEZERS, which we offer at Reduced Prices to clear them out. You can save heat and labor by purchasing an American Oil Stove. Try it.

R. M. FULTON'S,
MUSIC HALL BLOCK.

Sackville, Aug. 27th, 1891.

IN STOCK

AND TO ARRIVE THIS WEEK:

100 kegs Steel Nails and Spikes,	1-4 Ton Zinc White,
2 Tons Dry and Tarred Paper,	6 Casks Boiled and Raw Linseed Oil.
1-2 Ton Putty,	6 Bbls. Metallic Iron Paint, for roofing
1 Ton White Lead,	75 Boxes Glass,
1 " Mixed Paints,	700 Lbs. Sheet Zinc,
1-2 " Colored Paints,	2 Bbls. Whiting, 2 Cases Calsomine,

DRYERS, VARNISHES, WATER COLORS AND BRUSHES.

GARDEN TOOLS, Etc.

2 Doz Garden Rakes,	2 Dozen Garden Hoes,
1 Doz Garden Spades,	1 Garden Setts,
1 Doz Turf Edgers,	1 Dozen Weeding Hoes,
10 Doz Shovels, Assorted,	4 Dozen Manure Forks, 5 and 6 Tine.

Garden and Ditching Lines. All at Bottom Prices.

J. E. HICKEY.

Main St., Sackville, April 30th. 1891.

MEN WANTED to learn Barbering. Steady employment guaranteed. Salary and Expenses Paid. Position after graduation to beginners. Block complete, with fixtures, specialties, OUTFIT FREE. We guarantee what we advertise. Write BROWN BARBER SCHOOL, Harvey-street, Toronto, Ont. (This house is reliable.)

RHODES, CURRY & Co.

AMHERST, NOVA SCOTIA,

Manufacturers and Builders

SCHOOL, OFFICE, CHURCH AND HOUSE FURNITURE.

Manufacturers of and Dealers in all kinds of Builders' Materia

jan27 **Send for Estimates.**

Boots and Shoes!

FALL AND WINTER!

AMHERST BOOT & SHOE CO. (Retail)

MOFFAT'S BLOCK.

WE have now on exhibition a Complete Stock of Fall and Winter Goods, which will be sold at prices which cannot fail to please. The Stock includes

Ladies' Skating Boots, from $1.50 upwards,
" Walking Boots, in Button and Lace,
" Felt Boots and Shoes,
" and Gents' Solid Comfort Arman Felt Slippers, sure cure for cold feet,
Ladies' and Gents' American Rubbers, 1st quality.

Also a Fine Assortment of

GENTS' ENGLISH BOOTS,

Including the Celebrated "O K" WATERPROOF BOOT. Every Pair Warranted. Do not fail to see these Goods

Custom Work a Specialty.

REPAIRING PROMPTLY & NEATLY DONE.

BE A MAN

Laocoon in the coils of the fatal serpents was not more helpless than is the man who pines under the effects of disease, excesses, overwork, worry, etc. Rouse yourself. Take heart of hope again and BE A MAN! We have cured thousands; who allow us to refer to them. WE CAN CURE you by use of our exclusive methods and appliances. Simple, unfailing treatment at home for **Lost or Failing Manhood,** General or **Nervous Debility,** Weaknesses of Body and Mind, Effects of Errors or Excesses in Old or Young. Robust, Noble MANHOOD fully Restored. Improvement seen the first day. How to enlarge and strengthen, WEAK, UNDEVELOPED ORGANS AND PARTS OF BODY. Men testify from 50 States and Foreign Countries. Write them. Book, explanation and proofs mailed (sealed) free. Address

ERIE MEDICAL CO., BUFFALO, N.Y.

4

THE

Cumberland Foundry

AND

Machine Works

AMHERST, N. S.

MANUFACTURERS OF

Rotary Mill, Trimmers and Edgers.

Lath, Shingle and Clapboard Machines Bandsaws and General Repairs.

Foundry Opp. I. C. R. Freight Shed.
July 17, 1890.

For Sale or Rent.

The subscriber offers for sale or rent that Valuable Property situate in the Parish of Shediac, and known as the

Peter D. Belliveau MILL PROPERTY

containing 1400 acres more or less, of which 100 acres are cleared, the balance well wooded with spruce and other timber. There is also on the premises a first class SAW MILL, driven by a never-failing stream and well adapted for cutting the timber on the land, also SEVERAL DWELLINGS.

ALSO:

That UPLAND FARM

of 49 ACRES at Upper Point de Bute formerly owned by George R. Dixon There are on the farm

A Dwelling House, Barn and Tannery

here are several LOTS OF MARSH in the vicinity which may be purchased with the Farm if desired.

For terms and particulars apply to
ELIZA B. KNAPP.

Sackville, N. B., Oct. 30, '90.

Intercolonial Railway.

TENDERS FOR SNOW SHED.

SEALED TENDERS addressed to the undersigned and marked on the outside "Tender for Snow Shed," will be received until FRIDAY, the 11th day SEPTEMBER, 1891, for the erection of a wooden Snow Shed at a point one and a half miles East of Little Metis Station.

Plans and specifications may be seen at the office of the Chief Engineer, Moncton, and at office of Station Master, Little Metis, where forms of tender may be obtained.

All the conditions of the specification must be complied with.

D. POTTINGER,
Chief Superintendent.

Railway Offi, Moncton, N. B.,
26th August, 1891.

SOMETHING NEW.

A MODEL BUCKEYE MOWER.

just out with all the

American Richardsons Buckeye Improvements.

New Inside Shoe with wheel in back!
New Tilting Lever!
New Adjustable Pitman Box!
New Device for keeping hoisting-lever in place!

☞ Call and examine before purchasing. Warranted to give satisfaction or no sale.

J. R. AYER,
Agent.

Sackville, July 8

LARGEST SALARIES.

Highest Commissions. Permanent situations to wide awake men to sell our 650 varieties of Hardy Nursery Stock. Special advantages to beginners. Gilt edged specialties. Pay weekly. Fine outfit free. Satisfaction to customers and salesmen guaranteed. Address,

R. G. CLYNE, Nurseryman.
Perth, Ont.

This firm is perfectly reliable. July 9 4m

Consumption Cured.

An old physician retired from practice, having had placed in his hands by an East India Missionary the formula of a simple vegetable remedy for the speedy and permanent cure of Consumption Bronchitis Catarrh, Asthma and all throat and Lung affections, also a positive and radical cure for Nervous Debility and all Nervous Complaints, after having tested its wonderful curative powers in thousands of cases, has felt it his duty to make it known to his suffering fellows. Actuated by this motive and a desire to relieve human suffering, I will send free of charge, to all who desire it, this receipe, in German French or English, with directions for prepairing and using. Sent by mail by addressing with stamp, naming this paper A. Noyes, 820 Powers' Block, Rochester, N. Y.

NOTICE OF SALE.

WHEREAS David Fraser Dobson administrator of all and singular the goods and chattels and credits which were of Charles Millard Dobson, late of Westmorland, in the county of Westmorland and Province of New Brunswick, farmer deceased, has by license duly granted out of the Probate Court, of the county of Westmorland; dated the 27th day of July, A. D. 1891, been ordered authorized and empowered to sell "all that lot and tract of land and premises situate in the parish of Westmorland in the county of Westmorland and bounded and described as follows:—Northeasterly by lands of Thomas Hewson and Geo. Wallace, northwesterly by lands of John Gooden and Joseph Gooden, southwesterly by lands of Joseph Baxter and southeasterly by lands of F. C. Gooden and containing one hundred and twenty acres more or less being a part of the real estate of the said diseased, to provide funds for the payment of the debts owing by the said deceased at the time of his death, it having been made to appear after due notice and on examination into the matter that the goods, chattel and credits of the said deceased which came to the hands of the administrator were not sufficient for payment of said debts owing by said deceased, but that a further sum was required to pay said deficiency and that the real estate of said deceased should be sold for that purpose.

Notice is hereby given that the undersigned administrator under and in pursuance of said license and by virtue thereof and for the purposes therein contained will sell by PUBLIC AUCTION at or near Copp's Hall, at PORT ELGIN in the said county of Westmorland on

MONDAY, SEPTEMBER 14,

next at the hour of four o'clock in the afternoon the lands and premises in said license mentioned and contained and hereinbefore referred to, set out, bounded and described.

Dated this 5th day of August, A. D. '91.

David Fraser Dobson,
Administrator

Babbit Metal!

A large quantity of old type suitable for use as Babbit Metal for sale at this office.

FOR SALE.

1 Little Giant Threshing Machine, Worked part of three seasons, has been well taken care of and in good working order. Terms easy. For particulars apply to

JOHN D. MAHONEY.

Melrose, West. Co. Aug. 27. 6w

A ROUGH ROAD.

(From all the year around.)

Yes, I always take the old roadway from the bottom of the valley to our village, perched upon the heights, instead of the new one which goes around the other side of the hills No doubt the new road is shorter, better and more gradual; and when there was first talk of making it I was as pleased as any one to think of the time and trouble it would save us. But before it was finished I wished from the bottom of my heart that it had never been begun. No, I have never made use of it yet, never, and, what is more I never shall. If you like, I will tell you why. It is so old a story now that most people have forgotten it.

Twenty years ago there was not such another handsome girl in all the country round as my daughter Leonie.

She was the youngest, the flower of the flock. She was the last fledging left in the nest after the elder ones had married and left us, and, though she had always been the hardest of all to manage, we were in no hurry for her to go. I have only to shut my eyes, and I see her still her white forehead, and her little pink ears peeping out from her curly hair; with her big brown eyes full of life; her saucy nose bidding you mind your p's and q's when you bandied words with her; and her firm well curved mouth and chin, which said as plain as words: "I've not come across my master yet, and I doubt if ever I shall."

People sometimes told us we had spoilt her and made her wilful; but at that I shook my head. It was no spoiling that made her what she was, and with all her faults she was still a good daughter, nor was there a girl in the village who could hold a candle to her for pretty ways. You need'nt take my word alone for it; ask any one whose memory can go back so far who it was that all the boys in the were in love with in those days, and if they tell the truth they will say Leonie Corseau the daughter of the landlord of the Epee d'Or.

Her mother and I often talked over the likelihood of her marriage. It seemed a pity that with a good dowry and lots of admirers, she should let the time go on too far; for at the time I am speaking of she was turned three and twenty.

"Which of 'em do you mean to take child?" I'd say to her sometimes, when young fellow or another had tried to make himself more agreeable than usual; "which of them is to carry off my little lass and be landlord of the Epee d'Or when I return into private life?"

For I meant Leonie's husband to have the good will as part of her dowry.

"I hope it will be a long time before anyone comes to carry me off," she'd answer; "and I'm sure there is no need yet to talk of the Epee d'Or changing landlords."

"Nor is there lassie: but the time will come some day, and when it does it is to be hoped the right man'll be in the right place: for instance: such a one as Jacques Lambert."

Yes, I had a great wish to see her take the son of my old chum, the quarryman, Lambert, He was as good looking young man as you need to look for; broadshouldered and stalwart, with a military air about him, which he had picked up when he served his time in the army, I'd knew him from his boyhood, and I'd often thought he was just the one to step into my shoes at the Epee d'Or. His father and I had spoken of it more than once.

"He'll make a real good husband for your girl," his father had said; "she's got that just about him that a headstrong girl will give in to. His only fault is that he's a bit jealous; but if she does'nt provoke him in that way she'll never know how much he is her master.

"She's not hard at all to manage, Lombert," I said.

"She's not at all that easy, Corseau; which you know well, if you'd confess Still I'd like to have her for a daughter in-law."

What Leonie thought of Jacques was not at all easy to see. When I brought his name into such talk as I mentioned above, she mostly laughed and tossed her head. She was'nt however the girl to tell her secrets, and she often passed off her deepest feelings with a joke. It was not time yet to talk of it seriously, so I contented myself with watching them and giving him a word of encouragement from time to time.

At last a day came when young Jacques Lambert came to me with a bashful look on his handsome face, and asked me if I thought really he would do for a husband for Leonie.

"And what else could I think, lad?" I cried. "Why, you're out out for her. If I hadn't felt sure of that, you'd have had the cold shoulder here instead of the warm welcome I've always given you. It's just what I've been wishing for, and your father is of my mind. Only mark you, not all the fathers or mothers either, in the land could say the last word for my Leonie. You must go to her your self for that."

Then he went a bit redder and looked down.

"I've heard what she has got to say," he began, then he stopped.

"Well," I said, "she did'nt say you nay, or you'd have let the matter drop."

"She didn't say me nay," he answered: "she said she had nothing against me, and I might come and ask you if you wanted me for a son in-law."

"It was'nt quite the sort of an answer you'd have liked, but that's her way. You must'nt expect her to leave off teasing you yet awhile. She's a good girl, though she does put on that manner."

"But do you think she loves me, Pere Corseau?" he asked "If she'd said that she loved me, she might tease me as much as she likes,"

"Of course she loves you, lad," I said; "but she's not the one to give herself all at once. You'll have to let her drop her independence by degrees. We won't talk of the marriage just yet; but you'll see, when the time comes, you'll have as loving a wife as any one could desire."

When I talked to her she said but little; certainly she made no mention of love.

"I've nothing against him," she repeated; "and you are always saying it is time I married."

"That's no reason for taking Jacques Lambert," I said, "It there's any one you like better."

That, it seemed to me, was all one could expect from a girl like Leonie; so the matter was settled, and Jacques was as happy and proud as he could be. Something in his way of holding his own kept Leonie's admirers at a distance, and as to her moods, whatever they were he accepted them. If she teased he bore it, and if she was silent he sat and watched her with a look in his eyes that told you more than all the fine words a clever man might have found for his love.

"You're a lucky girl, Leonie Corseau," her friends said to her.

"There doesn,t seem to be more luck on my side than on his," I heard her say once to this "Perhaps not so much, if I am to believe all he tells me about myself."

Good Gracious! whom do you want, if Jacques Lambert isn't good enough for you?"

"Who said I didn't think him good enough? But I'm sick of being told I'm lucky, as if I'd carried off what all of you wanted."

This was how matters stood when new road was begun, with M. Paul Chastelain for chief engineer.

We had had a good deal to say about this M. Chastelain before the works actually started. There had been some trouble about the survey; the first idea had been to bring the road across a bit of Lambert's land, for which, of course, he would have required proper compensation. All the rest of the way it would be along the common land of the mountain. There was no reason why M. Chastenlain should have made up his mind to save the government the expense of Lambert's ground—he himself pocketed nothing by his economy; and to Lambert, with young Jacques marriage on hand, the ready money would have been welcome. There was no personal feeling in the matter either, for we had scarcely seen the managing engineer before we knew that instead of taking a cutting through Lambert's vineyard, the new road would follow the line of the path, which went scrambling over boulders, and across the boggy courses of mountain streams into the highway below He must be a clever man, we said, who would undertake to make a broad road wind smothly down that rough mountain slope; and clever M. Chastelain was, no doubt, though to look at him you would not have thought so. He looked in no way notable; he was neither tall nor short; his figure was neither bad nor good— he looked wiry and flexible, but not a bit smart. He wasn't a bit ugly, yet in his best moments you couldn't say he was good looking—everything about him seemed to be uninteresting, especially his cold blue eyes, which gave a keen glance at you for a second, and then went back to a kind of indifference He certainly hadn't the presence you'd think necessary to manage a couple of hundred workmen, yet he did manage them, and such orders as he gave, and such regulations as he made on the works, were strictly observed.

Before he came, he wrote to me saying that he should board with us, and he mentioned the price he meant to pay. It wasn't a high price, particularly for a time when lodgings were likely to be scarce. We prepared him a room in proportion to what he proposed paying.

"My good man," he cried, when he saw it, "do you think I can live in a cupboard? I must have room to turn round—my price is a fair one. I hope you don't imagine I mean to let myself be swindled?"

"I have no wish to swindle, monsieur," I said; my other rooms are all let."

"There is the room over the kitchen father," said Leonie, who stood by, "if monsieur does not mind the smell of the cooking."

I gave her a frown; there was space in the room over the kitchen for three navvies' beds. We should loose considerably by such an exchange.

"That room." I began, "would have many inconveniences for monsieur."

But he interrupted. "Not so many as this; anyhow, I will see." and forthwith he established himself in the biggest room in the house. When I began to scold Leoni afterward, she said she had no mind to wait on an unlimited number of navvies, which wasn't so very unreasonable from her point of view; certainly as I said to myself, it was not because she was so taken with M. Chastelain at first sight that she did such a bad stroke of business

A great many of the villagers found work on the new road. The Lamberts took a contract for blasting away the stone round the shoulder of the hill, and for conveying it to a place where a viaduct would have to be built across a wide gully. The distance from on to the other was a good kilometre and it would have been a puzzle to most of us to say how the stone would be got from where it was quarried to where it was needed M. Chastelain, however soon settled that.

(To be Continued)

Men That Jump.

At conclusion, are generally "off their base." Because there are numberless patent medicines of questionable value, it doesn't follow that all are worthless. Don't class Dr. Sage's Catarrh Remedy with the usual run of such remedies. It is way above and beyond them! It is doning what others fail fail to do! It is curing the worst cases of Chronic Nasal Catarrh. If you doubt it, try it. If you make a thorough trial, you'll be cured. $500 forfeit for an incurable case. This offer, by World's Dispensary Medical Association, Buffalo, N. Y. At all druggists; 50 cents.

Why do so many people we see around us seem to prefer to suffer and be made miserable by Indigestion, Constipation, Dizziness, Loss of Appetite, Coming up of the Food, Yellow skin, when for 75 cents we will sell them Shiloh's Vitalizer, guaranteed to cure them .Sold by Amasa Dixon.

ALL SORTS.

Gus De Smith—You have large ears.

Gilhooly—Yes' my ears are large. All I lack now to be a perfect ass is your brain.

Sallow and leaden-hued complexions soon give place to the loveliest pink-and-white, when the use of Ayer's Sarsaparilla is persisted in, and cosmetics entirely abandoned. Nothing can counterfeit

Lady (unmarried)—I suppose you will hardly remember that we went to school together?

Gentleman—Oh, certainly I do! We have grown old since then—beg pardon—at least, I have!

A COMMON ORIGIN.—All skin diseases of whatever name or nature are caused by impure blood. Burdock Blood Bitters is a natural foe to impure Blood, removing all foul humor from a common pimple to the waste scrofulous sore.

—The amount of money in circulation in the United States on January 1 1891, was nearly $1,529,000,000, the highest in its history.

DON'T YOU FORGET IT.—"I will never forget that Dr. Fowler's Extract of Wild Strawberry saved my life. Five years ago I had a terrible attack of summer complaint and was given up by the doctor and my parents. A friend advised Fowler's Strawberry and at the second dose I was relieved and soon was well as ever."—Maggie McGillivray, Falkenburg, Ont.

He—"I thought your country straw ride was all arranged."

She—"Oh, no; it won't be ready for a week yet."

He—"Why the delay?"

"We are going in two wagons, and we have got to classify the people who don't speak to each other."—*Brooklyn Life.*

If you could your own scalp through an ordinary magnifying glass, you would be amazed at the amount of dust, dandruff, and dead skin thereon accumulated. The best and most popular preparation for cleansing the scaly is Ayer's Hair Vigor.

—There were 17 business failures in Canada and 196 in the States during the past week, as compared with 20 and 172 respectively last year.

"Shiloh's Catarrh Remedy"—A marvelous cure for Catarrh, Diphtheria, Canker mouth, and Headache. With each bottle there is an ingenious nasal injector for the more successful treatment of these complaints without extra charge. Price 50c. Sold by Amasa Dixon, Sackville.

—During the season 376,000 cases of Salmon have been packed on the Columbia River, B. C. Last year the report was 435,000 cases.

Grayness, baldness, dandruff, and all diseases of the scalp, and falling of the hair can be cured by using Hall's Hair Renewer.

—Mrs. James K. Polk, widow of the tenth President of the United States, died Thursday morning at her home in Nashville Tenn.

SEVERAL SEASONS.—"For several seasons I have used Dr. Fowler's Extract of Wild Strawberry and find that it makes a perfect cure even of the severest attacks of summer complaint and diarrhoea. It is as precious as gold." Mrs. F. C. Winger, Fonthill, Ont.

He—What an exceedingly graceful walk the young minister has.

She—Yes I noticed it yesterday when he was walking with you.

"It went right to the sore spot and helped it" is what a young man lately said of his first dose of "Dyspepticure" and better still a few more does entirely cured him.

"Dyspepticure" acts like magic in all Stomach troubles. Try it.

Nature never builded so perfect but that fashion tried improve her work.

THE VOICE OF THE PEOPLE.—In every part of Canada the voice of the people rules, and the voice of the people endorses Burdock Blood Bitters as the best and surest blood purifier known. Nothing drives out boils, blotches, humors, sores and impurity so quickly as B. B. B. and perfect health with bright clear skin always follow its use.

This is the season when the girl not at the seashore is beside herself.

A Hacking Cough disturbs rest.—Use Baird's Balsam of Horehound.

—Sir Hector Langevin's friends say he will go abroad after the session, to remain in France and England for two years.

SOLOMON'S WISDOM.—The wisdom of Solomon, were he alive to-day, would lead him to choose Burdock Blood Bitters as a remedy for all diseases of the stomach, liver, bowels and blood. It cures dyspepsia, biliousness, headache, constipation and all forms of bad blood rrom a common pimple to the worst scorfulous sores.

—John A Murray, champion heavy weight shot and hammer thrower, is a native of Pictou N. S.

Baird's Balsam of Horehound is not an experiment; established over 50 years.

—A girl died at Bridgewater the other day and her friends are of the opinion that she died from eating too much green fruit.

A NARROW ESCAPE.—I would probably have been in my grave to-day had it not been for Dr. Fowler's Extract of Wild Strawberry. For two years I suffered from bowel complaint and became weak and thin, but after using half a bottle of the Extract I was completely cured and have since had no return of the complaint."—Miss Hilton, 37 Huntley St., Toronto.

Shiloh's Consumption Cure.

This is beyond question the most successful Cough Medicine we have ever sold a few cases invariably cure the worst cases of Cough and Bronchitis, while its wonderful success in the cure of Consumption is without a parallel in the history of medicine. Since its first discovery it has been sold on a guarantee, a test which no other medicine can stand. If you have a cough we earnestly ask you to try it. Price 10c., 50c. and $1.00. If your lungs are sore, chest, or back lame, use Shiloh's Porous Plaster. Sold by Amasa Dixon, Sackville.

Goldwin Smith and the Jews.

Goldwin Smith, with a strange perversity undertook in the August number of the North American Review to defend and justify the most colossal and atrocious crime against humanity of the century, namely: Russian persecutions of the Jews. The September number of the same magazine contains the answer of a distinguished Jewish writer—Isaac Besht Bendavid, and it is an answer well calculated to make Mr. Goldwin Smith dizzy when he reads it. He is shown to be very badly astray in his facts and very far off in his logic. People who bewail the fate that overtook the unfortuuate Acadians of Evangeline may well be shocked at the rude barbarity of Russian treatment of the Jews, which has neither natural safety nor the stress of war to justify it.

—James Brydle was killed at the Oldham Gold mines, Enfield, N. S. Friday, and a young man, Frank Tiernay, was seriously injured by an explosion.

LITERARY NOTES.

John Loveli and Son have issued in their Canadian Copyright Series, an interesting romance "For the Defence," by B. L. Farjeon author of "Nine of Hearts," "A Secret Inheritence, etc., In this gork the author has thrown an unusuap amount of obilify. The characters being interestingly wrought out and in his polished styles. For sale at Chas. Moores.

Grip for August 29th is even richer than usual, and if anything were wanting to vindicate GRIP's claim to be an independent journal this issue would do it. The principal cartoons deal trenchantly, and at the same time amusingly, with the scandles of the day, and the other pictorial and literary contents are sparkling with humor. Another Irish letter grom "Teddy Tierney" is among the best of the good thing. Get a copy at the bookstore.

In view of they present timeliness of the subject, *The Century* has arranged to print during the coming year an important series of articles on the general subject of Agricuure Possibilities of the United States," "The Farmer's Discontent." "What the Government is doing for the Farmer," "Cooperation," etc. Mr. J. R. Dodge, Statistician of the Agricultural Department, Mr. A, W. Harris, of the same department, Professor Brewer of Yale, and others, are among the writer.

Mrs. Henry Ward Beecher's personal memoris of her husband, under the title of "Mr. as I Knew Him," will begin in the October issue of *The Ladies' Home Journal.*

THE Park Place disaster will be graphically illustrated in the next number of *Harper's Weekly*, which will also contain thrilling descriptions of that event as related be eye-witnesses.

The publishers of the DOMINION ILLUSTRATED have in preparation the most magnificent Christmas number ever issued in Canada. Its Literary and Artistic features will stand unrivalled. It will be a purely Canadian work. Wait for it! Published by the Sabiston Litho. & Pub. Co., Montreal,

—Says the Stellarton Journal:—The Explosives Committee will meet we understand, at Stellarton on Thursday the 3rd September. The members of the committee are Messrs. E. Gilpin, Inspector of Mines, H. S. Poole, of the Acadia Co.: R.S. Brown, of the Genl. Mining Association; H. Rae, Springhill; Thos. Johnston, Westville; R. Crosby, of Cow Bay. The committee has been appointed by the local Government with the view of ascertaining which, if any, explosives may with safety be used in gaseous mines. In view of the prohibition of the use of powder in gasy or dusty mines, it is desirable that a safe substitute be enquired after.

—Mr Robert Ings, of China Point, suicided by blowing out his brains with a gun on Saturday morning. For some time past he had been in a demented state, and this morning managed to elude his watchers, and went to the shore where he committed the rash act, and where his body was afterwards found. Mr. Ings was well up in years, highly respected, and a prosperous farmer.—Charlottetown Herald.

—New Brunswick is spending $20,000 in the purchase of improved stock. The order is to buy: Of cattle—75 Ayrshires; 30 shorthorns; 25 Holstein; 20 Jerseys. Of sheep—50 Leicesters and Cotswold: 50 Shropshire, Oxford and Hampshire Downs, and 25 lambs of each of the two general classes.

—ON MONDAY MRS. Dr. Street of Lockeport gave an aquatic display of how to swim at the head of the steamboat wharf. A large number availed themselves of the opportunity of witnessing the performance.—Lunenburg Argus.

—A human skull was washed ashore near St. John the other day.

DR. WILLIAMS' PINK PILLS FOR PALE PEOPLE

ARE NOT a Purgative Medicine. They are a BLOOD BUILDER, TONIC and RECONSTRUCTOR, as they supply in a condensed form the substances actually needed to enrich the Blood, curing all diseases coming from POOR and WATERY BLOOD, or from VITIATED HUMORS in the BLOOD, and also invigorate and BUILD UP the BLOOD and SYSTEM, when broken down by overwork, mental worry, disease, excesses and indiscretions. They have a SPECIFIC ACTION on the SEXUAL SYSTEM of both men and women, restoring LOST VIGOR and correcting all IRREGULARITIES and SUPPRESSIONS.

EVERY MAN Who finds his mental faculties dull or failing, or his physical powers flagging, should take these PILLS. They will restore his lost energies, both physical and mental.

EVERY WOMAN should take them. They cure all suppressions and irregularities, which inevitably entail sickness when neglected.

YOUNG MEN should take these PILLS. They will cure the results of youthful bad habits, and strengthen the system.

YOUNG WOMEN should take them. These PILLS will make them regular.

For sale by all druggists, or will be sent upon receipt of price (50c. per box), by addressing

THE DR. WILLIAMS' MED. CO. Brockville, Ont.

Sold by A. Dixon, Sackville

There is a corset that never breaks in wear; it cannot be broken in wear.

No; that's going a little too far. There have to be steels in it. Steels will break. We don't mean the steels; but they are not the part that troubles corset-breakers.

What we mean is the "bones" don't break. The reason is they are Kabo, not bones at all; and Kabo don't break.

This corset that never breaks is the B & C., mysterious B. & C., wonderful B. & C. Let every corset-breaker make the acquaintance of the B. & C. corset.

If the corset doesn't suit you, after wearing a week or two or three, go back to the store where you got it and get your money; and if the Kabo breaks or kinks in a year go back for your money.

There's a primer on Corsets for you at the store.

C. Pickard.

$30,000.00

ANOTHER COMBINE

CHAPMAN BROS., and FOWLER & Co.,

TWO LARGE STOCKS OF

Cloths, Ready-Made Clothing,

And Gents' Furnishings Combined.

Having purchased from the Estate of FOWLER & CO., their entire Stock at about half the original cost we reduced the prices and are now offering wholesale and retail buyers the

GREATEST BARGAINS

In the above Goods ever placed before the keen, level-headed buyers of Amherst and neighboring Towns.

Our Stock has also been recently well assorted with all the most desirable novelties

Staple and Fancy Dry Goods, including, Curtains, Carpets & Rugs.

KID GLOVES, SHIRTS AND NECKTIES,

ESPECIALLY FOR THE LADIES—Just Received—One case Braided and Embroidered Dresses in Black and Colored.

CHAPMAN BROTHERS,

95 VICTORIA ST., - AMHERST.

May 14th, 1891.

Parlor Restaurant.

SACKVILLE, N. B.

W. H. TRACY, - - Proprietor.

All kinds of Confectionery, Drinks, Fruits always on hand. Tem perate Oysters in every style and at all hours.

HOUSE PAINTING.

W. H. Tracy is prepared to do all kinds of House Painting, Tinting, Kalsomining, and Paper Hanging at lowest rates.

Sackville, May 7th, 1891.

Dunlap Bros. & Co.

Have lately received a large Stock of

HOUSE BUILDERS MATERIALS

including BRANDRAM'S CELEBRATED LAINTS and Paints in 1, 2, 3 and 5 lb, Cans, all ready for use,

210 Boxes GLASS,

Including Stained and Muslin.

CARPENTERS TOOLS, BLACKSMITHS TOOLS,

Saddler's and Shoemakers' Tools,

Enamelled PRESERVING KETTLES in 6, 8, 10 and 12 Qts.

Glass PRESERVING JARS, in Pints, Quarts and half Gals.

Haying TOOLS,

Window Shades Plain and Fancy, Patent Spring Shade Rollers, Green Wire Musquito Netting & Frames,

4 Tons Fence Wire,

460 Kegs Steel Cut Nails and Spikes,
50 Kegs Horse Shoes,
70 Boxes Horse Nails,
3 Cars Carriage Builders Stock including Gears and Tops
2 Cars Coarse and Dairy Salt,
50 Bbls Granulated and refined Sugar,
40 Half Chests Tea.
1 Car Flour, Manitoba and choice Family,
1 Car Heavy Feed,
1 Car Pork, Beef and Lard.

AT A GREAT BARGAIN

1 Second Hand Reaper,
1 " " Mower,
1 " " Double Truck Waggon,
1 Set second hand Double Harness,
2 Railroad Ploughs.

DUNLAP BROS. & CO.

AMHERST.

July 9th, 1881.

NOTICE.

HAVING received the agency to sell the carriages manufactured by John Edgecomb & Son, Fredericton, the subscriber would respectfully invite intending purchasers to inspect these carriages before buying elsewhere.

Messrs Edgecomb Sons' & Carriages have deservedly earned a high reputation for durability combined with elegance of style and finish.

On hand and in transit—Ladies Phaetons Light Buggies, with or without top, Concord Wagons, Family Carriages, etc. Prices ow.

JAMES R. AYER.

Sackville, May 14.

Groceries.

Just Received and in Stock

A COMPLETE LINE OF

Groceries

—AND—

Provisions.

Tea, Coffee and Spices, Butter an Lard,

FLOUR

of the Choicest Brands. Oats and Corn Meal, Cracked and Heavy Feed.

ED. READ.

Sackville N.B., Feb 3.

DR. DOBSON.

Oculist and Aurist.

Office: BLACK'S BLOCK,

AMHERST N. S.

Hours: 10 to 1 A. M. 2 to 8 P. M.

Modern appliances and latest hospital treatment for Catarrh and Diseases of Nose and Throat.

May 14th, 1891.

Advertise in the Post.

R. K. HARRISON,

Fire Insurance Agent,

SACKVILLE, N. B.

Low Rates and Prompt Settlements.

FOR SALE:

50 CHOICE BUILDING LOTS,

Near the New Baptist Church. Call and inspect before purchasing elsewhere.

Office in T. J. Horsler's Block, Main St

A New Stock of

Canadian BAPTIST HYMNALS.

ALL STYLES AND PRICES.

GOOD LINE OF

Choice Luncheon

AND

Picnic Baskets,

LOW PRICES.

A few more of those CHEAP CURTAIN POLES still on hand.

Special Cut Prices in WALL PAPERS, at the

Sackville Bookstore.

DR. FOWLER'S

EXT: OF WILD STRAWBERRY

CURES

CHOLERA

Cholera Morbus

COLIC and CRAMPS

DIARRHŒA

DYSENTERY

AND ALL SUMMER COMPLAINTS

THE BOWELS

AND RELIABLE FOR ADULTS.

Toilet Soap.

Just Received:

5 cases Choice Toilet Soap

For Sale Low to the Trade.

A. J. BABANG & CO., Moncton, N. B.

JAMES CURRIE.

AMHERST, Nova Scotia,

General Agent for the

"NEW WILLIAMS" SEWING MACHINES

Also Pianos and Organs.

Machine Needles, Oil, and Parts, always on hand.

June 26 1y

TO FARMERS!

I have for sale an Assortment of

Steel Plows,

(Frost & Wood's make), SPRING TOOTH HARROWS and EXTRA PARTS, Sole Plates, etc., at lowest Rates. Also, one very nice new Light Buggy at a bargain.

R. BELL.

Sackville, Sept. 25th. tf

ADVICE TO MOTHERS—Are you disturbed at night and broken of your rest by a sick child suffering and crying with pain of Cutting Teeth? If so send at once and get and get a bottle of "Mrs. Winslow's Soothing Syrup" for Children Teething. Its value is incalculable. It will relieve the poor little sufferer immediately. Depend upon it, mothers; there is no mistake about it. It cures Dysentry and Diarrhœa, regulates the Stomach and bowels, cures Wind Colic, softens the Gums, reduces Inflamation, and gives tone and energy to the whole system. "Mrs. Winslow's Soothing Syrup" for children teething is pleasant to the taste and is the prescription of one of the oldest and best female physicians and nurses in the United States, and is for sale by all druggists throught the world. Price twenty-five cents a bottle. Be sure and ask for "Mrs. WINSLOW'S SOOTHING SYRUP," and take no other kind. 1yr.

Carriages. Carriages.

I OFFER for sale the balance of my Carriages at Cost to clear. Also single and double truck Wagons for sale.

WANTED—A good Carriage Painter, also, Boy to learn the Carriage Building trade. BLAIR TAYLOR.

June 19th. tf.

CONSUMPTION.

I have a positive remedy for the above disease; by its use thousands of cases of the worst kind and of long standing have been cured. Indeed so strong is my faith in its efficacy, that I will send TWO BOTTLES FREE, with a VALUABLE TREATISE on this disease to any sufferer who will send me their EXPRESS and P.O. address.

T. A. SLOCUM, M. C., 186 ADELAIDE ST., WEST, TORONTO, ONT.