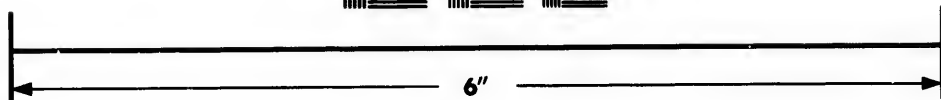
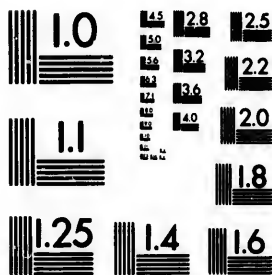

**IMAGE EVALUATION  
TEST TARGET (MT-3)**



**Photographic  
Sciences  
Corporation**

23 WEST MAIN STREET  
WEBSTER, N.Y. 14580  
(716) 872-4503



**CIHM/ICMH  
Microfiche  
Series.**

**CIHM/ICMH  
Collection de  
microfiches.**



**Canadian Institute for Historical Microreproductions / Institut canadien de microreproductions historiques**



**© 1982**

Technical and Bibliographic Notes/Notes techniques et bibliographiques

The Institute has attempted to obtain the best original copy available for filming. Features of this copy which may be bibliographically unique, which may alter any of the images in the reproduction, or which may significantly change the usual method of filming, are checked below.

L'Institut a microfilmé le meilleur exemplaire qu'il lui a été possible de se procurer. Les détails de cet exemplaire qui sont peut-être uniques du point de vue bibliographique, qui peuvent modifier une image reproduite, ou qui peuvent exiger une modification dans la méthode normale de filmage sont indiqués ci-dessous.

- Coloured covers/  
Couverture de couleur
- Covers damaged/  
Couverture endommagée
- Covers restored and/or laminated/  
Couverture restaurée et/ou pelliculée
- Cover title missing/  
Le titre de couverture manque
- Coloured maps/  
Cartes géographiques en couleur
- Coloured ink (i.e. other than blue or black)/  
Encre de couleur (i.e. autre que bleue ou noire)
- Coloured plates and/or illustrations/  
Planches et/ou illustrations en couleur
- Bound with other material/  
Relié avec d'autres documents
- Tight binding may cause shadows or distortion along interior margin/  
La reliure serrée peut causer de l'ombre ou de la distortion le long de la marge intérieure
- Blank leaves added during restoration may appear within the text. Whenever possible, these have been omitted from filming/  
Il se peut que certaines pages blanches ajoutées lors d'une restauration apparaissent dans le texte, mais, lorsque cela était possible, ces pages n'ont pas été filmées.
- Additional comments:/  
Commentaires supplémentaires:

- Coloured pages/  
Pages de couleur
- Pages damaged/  
Pages endommagées
- Pages restored and/or laminated/  
Pages restaurées et/ou pelliculées
- Pages discoloured, stained or foxed/  
Pages décolorées, tachetées ou piquées
- Pages detached/  
Pages détachées
- Showthrough/  
Transparence
- Quality of print varies/  
Qualité inégale de l'impression
- Includes supplementary material/  
Comprend du matériel supplémentaire
- Only edition available/  
Seule édition disponible
- Pages wholly or partially obscured by errata slips, tissues, etc., have been refilmed to ensure the best possible image/  
Les pages totalement ou partiellement obscurcies par un feuillet d'errata, une pelure, etc., ont été filmées à nouveau de façon à obtenir la meilleure image possible.

This item is filmed at the reduction ratio checked below/  
Ce document est filmé au taux de réduction indiqué ci-dessous.

10X	14X	18X	22X	26X	30X
<input type="checkbox"/>	<input type="checkbox"/>	<input checked="" type="checkbox"/>	<input type="checkbox"/>	<input type="checkbox"/>	<input type="checkbox"/>
12X	16X	20X	24X	28X	32X

The copy filmed here has been reproduced thanks to the generosity of:

Library of the Public  
Archives of Canada

The images appearing here are the best quality possible considering the condition and legibility of the original copy and in keeping with the filming contract specifications.

Original copies in printed paper covers are filmed beginning with the front cover and ending on the last page with a printed or illustrated impression, or the back cover when appropriate. All other original copies are filmed beginning on the first page with a printed or illustrated impression, and ending on the last page with a printed or illustrated impression.

The last recorded frame on each microfiche shall contain the symbol  $\rightarrow$  (meaning "CONTINUED"), or the symbol  $\nabla$  (meaning "END"), whichever applies.

Maps, plates, charts, etc., may be filmed at different reduction ratios. Those too large to be entirely included in one exposure are filmed beginning in the upper left hand corner, left to right and top to bottom, as many frames as required. The following diagrams illustrate the method:

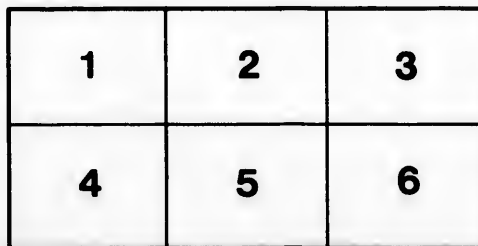
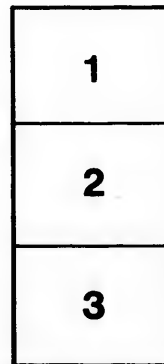

L'exemplaire filmé fut reproduit grâce à la générosité de:

La bibliothèque des Archives  
publiques du Canada

Les images suivantes ont été reproduites avec le plus grand soin, compte tenu de la condition et de la netteté de l'exemplaire filmé, et en conformité avec les conditions du contrat de filmage.

Les exemplaires originaux dont la couverture en papier est imprimée sont filmés en commençant par le premier plat et en terminant soit par la dernière page qui comporte une empreinte d'impression ou d'illustration, soit par le second plat, selon le cas. Tous les autres exemplaires originaux sont filmés en commençant par la première page qui comporte une empreinte d'impression ou d'illustration et en terminant par la dernière page qui comporte une telle empreinte.

Un des symboles suivants apparaîtra sur la dernière image de chaque microfiche, selon le cas: le symbole  $\rightarrow$  signifie "A SUIVRE", le symbole  $\nabla$  signifie "FIN".

Les cartes, planches, tableaux, etc., peuvent être filmés à des taux de réduction différents. Lorsque le document est trop grand pour être reproduit en un seul cliché, il est filmé à partir de l'angle supérieur gauche, de gauche à droite, et de haut en bas, en prenant le nombre d'images nécessaire. Les diagrammes suivants illustrent la méthode.

ire  
détails  
es du  
modifier  
er une  
filmage

ées

re

y errata  
ed to

nt  
ne pelure,  
çon à



Fragment of text from the reverse side of the page, appearing as bleed-through. The text is arranged in approximately 15 horizontal lines and is written in a cursive script. The characters are dark and somewhat faded, but some words and punctuation are discernible, including what appears to be a series of small, repetitive characters or symbols.

THE  
**FARMER'S ALMANACK.**  
FOR THE YEAR OF OUR LORD,  
**1831;**

*Being the Third after Bissextile, or Leap Year.*

CALCULATED FOR THE MERIDIAN OF HALIFAX IN NOVA-  
SCOTIA. BUT WILL SERVE FOR ANY PART  
OF THE PROVINCE.

Containing, besides the large number of Astronomical Calculations  
and the Farmer's Calendar for every month in the year, a  
great variety of useful and entertaining matter.



“ Watch with nice eye, the steady rolling sphere,  
The Equinoctial, and Sidereal year ;  
The slow Precession, and the varying clime,  
And trace with patient care the flight of Time.”



**HALIFAX, N. S.**

SOLD BY C. H. BELCHER.

## A TABLE,

Shewing the Latitudes and Longitudes of Headlands, &c. on the Coasts of North America, Newfoundland, and Bermuda, from a series of observations made on the spot, in the years 1828, '29 and '30, by Mr. John Jones, Master, and Mr. Horatio Jauncey, Mate, of H.M. Ship Hussar, and other Officers of the North American Squadron:—Halifax being considered as the Meridian.

PLACE OF OBSERVATION.	Longitude. North	Longitude West of Greenwich.	Variation Westerly.
NOVA-SCOTIA AND GULPH OF ST. LAWRENCE.			
Halifax, Naval Yard, (Meridian)	44 39 26 2	63 37 48	17 10 30
Maugher's Beach, (Light House)	44 36 2	//////////	
Sambro Light House	44 26 17	63 35 16 2	16 45
Shut-in-Island, S W. End	44 36 35	63 17 48	
Jedore Head,	44 40 5	63 5 10 5	
Tangier Island, (off Tangier Har- bour)	44 44 28	62 41 7 5	
Outer Beaver Island, (S.E. Point)	44 48 24	62 21 43	
Green Island, (Country Harbour, S. Point)	45 4 55	61 34 49 5	
Berry Head (near Torbay)	45 10 44 3	61 21 9	
White Head (off White Haven)	45 10 17	61 9 49 5	
Canso Light House,	45 19 33	60 58 30	
Eddy Point (Gut of Canso)	45 30 25	61 16 54	
Cape St. George, (ditto)	45 51 22	61 55 12	
Pictou Island, (South-side)	45 47 52	62 37 33	19 35
Pictou Harbour,	45 41 56 7	62 42 0	19 0
Pictou Academy,	45 40 20	62 44 28	19 0
Cape Prospect (Extreme Point)	44 26 38	63 46 39	16 10
Point Rose (Malaguash Bay)	44 18 7	64 15 33	16 15 W
Cape Lehave (South Point)	44 11 8	64 23 43 8	15 9
Lehave Rock	44 10 50	64 22 24 8	
Indian Island (South Point)	44 9 40	64 26 51	15 15
Metway Head, Metway Harbour	44 6 24	64 35 9	14 59
Liverpool, Light House	44 1 52	64 40 49 8	14 43
Western Head, Liverpool Bay,	43 59 13	64 42 34 8	14 43
Little Hope Island	43 48 34	64 49 48	14 1
Easternmost Rugged Island, S. E. Point	43 41 14	65 3 42 0	
Long projecting point between Rugged Island Harbour and Green Harbour	43 39 40	65 11 28 6	13 41
Shelburne, Light House	43 37 31	65 18 40 5	
Sandy Point, Shelburne Harbour	43 41 57	65 22 11	12 58
Cape Sable, South Point	43 23 57	67 38 3	12 24
South-Sea Island, South Point,	43 23 51	65 59 42	14 0
Ditto, North Point	43 26 22	66 1 35	14 0
Sable Island, East End	43 59 15 7	59 48 17	
Ditto, West End	43 56 30	60 18 34	
Just aux Corpe Island, south point.	45 58 10	61 37 51	20 40
Port Head, Cape Linzee,	45 59 31	61 36 15	21 14

&c. on  
Bermuda,  
the years  
Mr. Horar-  
Officers  
ing con-

Variation  
Westerly.

17 10 39

16 45

5

5

5

5

19 35

19 0

19 0

16 10

16 15 W

8 15 9

8

15 15

14 59

14 43

14 43

14 1

6

6 13 41

5

12 58

12 24

14 0

14 0

20 40

21 14

Ship Harbour, Gut of Canso	45 36 23	61 21 43	19 16
Cape Hinchinbroke, a small Island off the Cape	45 34 29	60 42 86	20 11
Green Island, off Isle Madame	45 27 47	60 57 48	18 30
Cape Portland,	45 47 57	60 7 36	
Louisburg, Ruins of the old Light	45 53 31	59 59 48	
Cape Breton, extreme point,	45 56 26	59 50 15	
Scattery Island, East Point	46 1 19	59 43 29	
Cape Granby, extreme point	46 9 18	59 53 0	22 27
Cape North, N.E. point, Breton Island,	47 2 13	60 26 53	23 30
Bona Venture Island, N.W. Point,	48 29 30	64 13 37	3
Douglas Town, south end of the Beach,	48 46 33	64 25 18	20 40
Cape Gaspe, south east point,	48 45 14	64 13 38	21 38
Cape Tormentine, north east point	46 7 38	63 51 41	7
Point Escuminac, N. E. point,	47 5 1 8	64 53 30	3
Point Miscou, N.E. point,	48 1 27	64 35 49	5
Cape Traverse,	46 13 37	63 42 47	
Prince Edward Island, west point	46 37 48	64 24 21	8
Ditto, east point,	46 27 35	62 0 8	21 0
Ditto, Cape North, N.E. point	47 4 20	64 4 15	6
Ditto, Cape Bear,	46 0 2	62 29 57	
Paspebiac, south point of the Beach	48 0 54	65 18 16	7 19 40
Anticosti, west point	49 52 29	64 36 54	9 22 55
Ditto, north point	49 57 38	64 15 1 4	
Ditto, east point	49 8 30	61 44 56	9 24 38
Mingan Harbour	50 17 35	64 5 32	7
Ditto Island, east side	50 13 7	64 12 11	4
Cape Rosier	48 50 41	64 15 24	
Point Des Monts, Light House	49 19 32	67 24 49	5
Ditto, extreme point,	49 18 33	67 26 19	5
Magdalen Island, N. E. point	47 37 37	61 26 51	
Brion's Island, N.E. point	47 48 8	//////////	
Entry Island, W S W point	47 16 7	61 47 26	22 25
Bird Island, northernmost	47 50 28	61 12 53	
City of Quebec	//////////	71 16 25	5 12 54
St Paul's Island	47 12 33	60 11 24	23 45
<b>BAY OF FUNDY.</b>			
St. John, N. B.	45 15 0	66 6 19	
Patridge Island, Light House	45 13 36	//////////	
Beaver Harbour, south-west point of the entrance	45 3 12	66 47 28	
Navy Island, south east point	45 2 24	67 5 47	
Bliss Island, south-west point, Etang Harbour	45 0 15	66 54 27	
Head Harbour Light-house Campo Bello	44 56 50	66 56 58	
Grand Manan, north point	44 46 49	66 49 7	
Ditto, swallow-tail point	44 44 54	66 47 21	
Ditto, White Head Island	44 36 59	66 45 4	
Brier's Island, Light House	44 13 51	66 26 54	
Digby Light House	44 40 25	65 50 15	



## NEWFOUNDLAND.

St. John's, Fort Townshend, -	47	33	33	8	52	45	10	7	
Cape Broyle, south point. - -	47	2	19	8	52	56	33		
Cape Race - - - -	46	40	27	53	8	6			
Virgin Rocks - - - -	46	26	15	3	50	56	35		
Trespassy, Point Powles, - -	46	43	11	8	53	27	0		
Placentia, Point Verde - -	47	13	51	1	54	6	16	7	
Blue Beach Point, Cape Chapeau									
Rouge, south 22, east 14 miles	46	54	16		55	28	40	7	
Cape Raye, extreme point -	47	36	49		59	21	0		
Port aux Basque, Road Island,	47	34	11		59	10	39	24 2	
<b>BERMUDA.</b>									
St. Catherine's Point - - -	32	23	13		64	41	25	8	
Dock Yard - - - -	32	19	1		64	54	18		
Wreck Hill - - - -	32	16	1		64	57	21		
Gibb's Hill, Flag Staff -	32	14	18		64	55	12		
North Rock - - - -	32	29	26		64	50	18		

## CHARLES OGLE,

Rear-Admiral and Commander in Chief.

Hussar, at Bermuda, 15th May, 1830.

## Signals made at Fort George when Vessels are coming up the Harbour.

One ball close for a square rigged vessel	A do over a do half hoisted for 7 do
One ball half hoisted for 2 do	A do under 2 do close for 8 do
Two do close for 3 do	A do between 2 do seperated for 9 do
Two do seperated for 4 do	A flag of any colour for 10 or more do
A pendant of any colour for 5 do	
A do under a ball for 6 do	

[The above are hoisted at the east or west yard arm, according to the quarter the vessel first appears in, with the addition of a ball at the centre of the yard, until the vessel can be seen, when one or more of the following descriptive colours will be hoisted at the mast head.]

- An Union for a flag ship, with or without a squadron.
- Do. with a red pendant over it, for a two decker.
- Do. with a blue pendant over it, for a frigate.
- Do. with a white pendant over it, for a small armed vessel.
- A red flag pierced white, for a packet.
- A plue pendant, for a merchant ship.
- A red do. for a merchant brig.
- A white do, for a topsail schooner or sloop.
- A blue and white flag, horizontally divided, neutral fleet.
- A white and blue pendant, neutral man of war.
- A blue flag, neutral merchant ship.
- A red, white and blue flag, an enemy's fleet.
- A red flag, an enemy's merchantman.
- An Union Jack over neutral or enemy's signals, vessel is detained, or prize.
- A white flag over any signal, vessel bears a flag of truce.

A ball at the mast head, vessel is on shore in distress.—  
should immediate aid be necessary, guns are to be fired.

### *Explanation of Signals*

Made on the Ensign Staff at Fort George, to denote the part  
which vessels entering the harbour have arrived from.

A red flag from Great Britain.

A red and white do, the Mediterranean.

A red pendant, the continent of Europe.

A white and red pendant, Madeira, Canary, or Western Isles.

A blue flag, West Indies.

A blue pendant, Bermudas, Bahamas, or Turk's island.

A blue and white flag, United States.

A white flag, Newfoundland.

A red and white flag, horizontally divided, Quebec, or  
Gulf of St Lawrence.

A blue and white flag, horizontally divided, New Bruns-  
wick, or Bay of Fundy.

A white and blue pendant, vessel has an English mail on  
board.

A white pendant, coasts of Nova Scotia and Cape Breton.

### *Repeat from Out Posts at Fort George.*

For a square rigged vessel, two balls of one size.

A ship, a large ball at the end of the yard with a small ball  
in the centre.

A lozenge in the centre close up, a sloop or schooner.

Do. half hoisted, two or more schooners.

### *Merchant's Private Signals--Port of Halifax.*

BLUE, &c.—J H Tidmarsh, a blue flag.

Joseph Allison & Co. } a blue burgee.  
E. Collins & Co

A Belcher & Co. a blue flag crossed white.

James Foreman, jr do crossed white diagonally.

S, Cunard & Co. do. centre a white star.

Wm. Pryor & Co. a blue and white flag, blue uppermost.

M. Richardson, a blue and red flag, blue next the mast.

Wm Story, a blue flag, centre a white square.

John Clark. do crossed white diagonally.

George P Lawson, a blue and white chequered flag

Wm Deblois, a blue flag bordered white, letter D. in the  
centre enclosed by two triangles reversed.

G. & A. Mitchell, a blue and white flag, blue uppermost.

Conrad West, a blue burgee, centre a white star.

RED, &c,—D, & E. Starr, a red flag.

J. & M. Tobin, a red flag, crossed white.

- Creighton & Grassie, do. crossed white diagonally.  
 Deblois & Mitchel, do. centre a white square.  
 Frasers & Co. red and white, white next the mast.  
 John Brown, a red burgee, centre letter B.  
 Boggs & Hartshorne, a red and white chequered flag.  
 L'Epousie & Hall, a red and white chequered flag.  
 C. & W Roche. a red flag, centre a white diamond.  
 Thomas & Michael Tobin, red and white flag crossed diagonally.  
 Thos Laidlaw, a red, white and red flag, red uppermost.  
 Wm. B. Hamilton, blue, white and blue, do blue uppermost.  
 James Oswald, blue, white and red flag, blue uppermost.  
 WHITE, &c.—J & T Williamson, a white flag.  
 J. L. Starr & Co. do centre a blue star.  
 Fairbanks & McNab, do. crossed blue.  
 John Tremain, do crossed blue diagonally.  
 Halifax Packet Company, a white, blue, white and red burgee, white next the mast.  
 Wm. & Robt Lawson, blue & white flag, crossed diagonally.  
 Francis Stevens, blue, white and blue, blue next the mast.  
 James Lyons & Co. white and red flag, white uppermost.  
 Wm. Strachan, white, red and white ditto, white next the mast.  
 Reynolds & Co. a white burgee, crossed red.  
 Fiddes & Robertson, white and red flag, red uppermost.  
 J & H Grant, a white flag, centre G S.  
 Wm Stairs, a white flag pierced blue.  
 John A. Barry, a white flag crossed red.  
 YELLOW, &c.—Temple & Lewis Piers, a yellow flag, centre a blue ball.

The foregoing Signals are worn at the main. Upon vessels arriving in sight from the Light House so wearing a signal, a similar one is hoisted on the Telegraph Staff, or at the yard arms of the Signal Staff at Fort George, with a pendant under it, descriptive of the class of vessels to which she belongs.

—o—  
 Table of Rates of Pilotage of Vessels into, and out of, the Harbour of Halifax, established by "An Act to regulate the Pilotage of Vessels at the Port of Halifax"—9th Geo. IV. Cap. VII.

On Vessels of 200 Tons and under, - -	£2	0	0
Do. 200 Tons to 300 - - -	2	10	0
Do. 300 Tons and upwards -	3	0	0
His Majesty's Ships under 4th Rates -	2	0	0
Do. 4th, 5th, and 6th Rates -	2	10	0
Ships of the Line - - - -	3	0	0

On Vessels entering the Port, if boarded to the Northward of Herring Cove and Thrum Cap Island, one fourth less than the above rates

R  
 H  
 D  
 Bi  
 Ro  
 Fu  
 Ha  
 Hi  
 Fi  
 Pe  
 M  
 Tr  
 I  
 Wa  
 No  
 Mr  
 s  
 Son  
 mo  
 Smi  
 Nor  
 M  
 Gra  
 Fow  
 W  
 Bra  
 Sha  
 Cran  
 Harr  
 Gibb  
 Leon  
 Brid  
 Anna  
 Ditm  
 Wind  
 Bea  
 Digh  
 Anna  
 Clem  
 Bear  
 Read  
 Ever  
 mou  
 Cosm  
 mou

**ROADS to the Principal Towns in the Province, with the names of Innkeepers and distances, and the roads to St. John and Fredericton, N. B.**

Halifax to Digby..	Journie's, Scissiboo	1	Stewart's,	10
Donaldson's,	Cosman's, Clare,	4	Bent's, Amherst,	10
BirchCoveHotel	Ferrian's, Monta-	5	Wetherhead's.	}
Rockingham,	gan Cove,	15	fort Cumberland	
Fultz's,	Corning's, Bear	}		7
Hamilton's	River,		14	
Hiltz's	Parry's, Yarmouth	8	Hx. to Shelburne via	
Fitzmaunice's	Lakes	8	Lunenburg & Liv-	
Pence's,	Smith's—Richan's,	5	erpool.	
M'Lellan's,	Yarmouth Church,	5	Johnson's, Ham-	
Trefry's Newport.	Blanvel's, Casket	10	mond's plains,	12½
Road, (35)	Nickerson's, Apub-	8	Phillipps' Ingraham.	
Wallace's,	tic river,	8	River	13½
Northrup's	Spinney's, Apublic	5	Herberts Cove	7
Mrs Wilcox, Wind-	Bay.	5	Lovett's Chester	12
son, (45)	Larkin's, Pubnico	10	Gold river	6
Songster's, Fal-	Kendrick's, Bar-	13	Blockhouses	4
mouth bridge,	ington.	13	Martin's river	3
Smith's.	Powell's, riv. Clyde,	5	Ernst's, mushamush-	5
Northrup's	Dungraves, Shel-	16	river,	5
Martin's	burne,	16	Mrs Zwickers,	}
Graham's	Horton,	6	Mehone Bay	
Fowler's		109	Beckman's, Lunen-	
Watt's	Kent-		burgh (70½)	6
Bragg's,	vile, (72)		to the ferr at. La-	
			rove river.	7
Sharp's,	Hx. to Cumberland	11	across the ferry.	4
Crane's,	Eultz's,	11	Mrs Mannings	}
Harris's,	Fletcher's.	5	Petite Riviere	
Gibbon's,	Shultz's	5	Teale, Broad Cove	4
Leonard's,	Hall's	5	Mack's, mill village.	9
Bridgetown,	Keys'	3	Liverpool Town	8½
Annapolis town	McKeen's.	3		107
Ditmars,	Corbett's, Gay's	3	Port Mouton.	10
Winchester's,	Miller's, River,	3	Port Jolly.	5
Bear River.	Pollock's	9	Sable River	10
Digby, Ruggles,	Polly's	7	Jordan River	8
	Mark's	7	Shelburne	7
	Witter's, Tru-			147
	Blanchard's	ro, (64)		
Annapolis to Shel-	Gourley's, Onslow,	5	To Cumberland via	
burne.	Yewill's, Lower	}	Parrsboro'	
Clement's Church,	Village,		14	Windsor,
Bear River Bridge,	Clark's, foot of	6	Parrsboro' by wa-	
Read's, Digby	Cob. Mountains	6	ter, Randall's,	130
Everet's, Wey-	Purdy's, top of do.	6	Fullerton's,	11
mouth road,	Hewson's, Riv-	9	Jenks'	½
Cosman's, Wey-	er-Philip,	9		
mouth Church		6		

d diag-  
st.  
rmost.  
t.  
ed bur-  
gonally  
ne mast.  
most  
next the  
ost.  
ag, cen-  
vessels  
signal, a  
the yard  
nt under  
ngs.  
out of,  
Act to  
f Hali-  
0 0  
10 0  
0 0  
0 0  
10 0  
0 0  
North-  
fourth

Furlong's Macan	Across the harbour	Ben Charters',	5
Bridge, 6½	to Walmsley Court	Harper's & Kelly's,	
Pugsley's Napan, 9	House, 1	bend of the Petti-	
Bent's, Amherst, 9	---	codiack river, 15	
Wetherhead's,	95½	Jacques', 15	
Fort Cumberland, 7	Halifax to Antigo-	Major Scott's 3	
---	nish.	Blakeney's 7½	
118	Blanchard's West	Pittfield's 10	
Halifax to Pictou	River, Pictou, 92	Cougles, Sussex	
To Truro, 64	Chisholm's New	Vale 13½	
Lyons', 7	Glasgow 10	Baxter's Finger	
Archibald's, Sal-	Sutherland's, Meri-	Board 12	
mon River, 8	gomish, 7	Gilles. head of	
Stewart's, Mount	Murray's 10	Bellisle, 5	
Tom, 10	Mc Donald's Gulf	Cromwell's, 5	
Blanchard's West	Shore, 10	Watson's, Washa-	
River, 3	Mrs Simmond's and	domoak. 1	
Pictou, 10	Wolmesley's, 16	Nevers' & Oakley's	
---	---	Gimseg, 7	
162	145	Tilly's, 10	
Halifax to Pictou via	The road over the	Widow Purley's 10	
Musquodoboit.	Antigonish moun-	Fredericton, 10	
Dartmouth Ferry, 1½	tains shortens the	---	
Preston, Bradley's 6	above distance a-	292	
Putnam's farm 5	bout 10 miles.	---	
Hart's, 5	To Fredericton, N.B.	To St. John, N. B.	
M'Keen's, 11	Bent's, Amherst 125	Baxter's at the Fin-	
Leckie's, 13	Well's, Hewson's,	ger Board, 237	
Archibald's 4	Tantramare	from Baxter's to	
Geddes' 4	Marsh 10	De Forrest's,	
Heny's, 4	Bass' "London Ta-	Hampton Ferry, 12	
Dunbar's W. branch	vern," Sackville, 9	Beatie's, Hammond	
E. River, Pictou, 26	Morrison's "Dor-	River. 10	
M'Kay's, 8	chester Arms,"	St. John, N. B. 14½	
Fraser's, 7	Dorchester, 9	---	
	Joseph Black's 3	273½	

\*The Parrsboro' Packet sails regularly to Windsor and Horton every week, from the 1st April to Christmas; leaves Parrsboro' on Monday (wind and weather permitting) so as to be at Windsor on Tuesday, and will sail from thence (for Parrsboro') the first high water that happens at or after 8 o'clock in the morning—leaves Parrsboro' on Thursday, so as to be at Horton on Friday, and will sail from thence for Parrsboro' the first high water after 8 o'clock in the morning. The packet frequently goes to Windsor twice a week.

Table of Imports and Exports, for the Port of Halifax, in the years 1827, 1828, and 1829.

IMPORTS. FROM	Year	Vessels	Tons	Men,	Estimated Value. Sterling
Great Britain and Ireland,	1827	81	21,593	983	£ 307,907
	1828	105	27,368	1,298	311,100
	1829	101	27,092	1,170	418,604
West-Indies, //////////////	1827	278	26,761	1,520	190,309
	1828	299	27,724	1,655	163,548
	1829	312	31,990	1,862	173,493
Canada, New Brunswick, and Newfoundland, //	1827	1,304	63,563	3,283	117,818
	1828	1,140	59,918	3,545	129,544
	1829	1,276	65,071	3,814	100,155
Foreign States, //////////////	1827	159	17,898	934	312,603
	1828	156	20,116	985	381,237
	1829	169	23,109	1,125	443,887
Totals, //////////////	1827	1,822	129,815	6,720	928,637
	1828	1,700	135,126	7,483	985,429
	1829	1,858	147,172	7,971	1,133,139

EXPORTS TO.	Year	Vessels	Tons	Men,	Estimated Value. Sterling
Great Britain and Ireland,	1827	71	18,082	812	121,617
	1828	86	22,390	1,033	94,101
	1829	88	22,027	1,040	87,820
West Indies, //////////////	1827	288	28,438	1,725	195,738
	1828	332	31,803	1,896	224,221
	1829	331	34,473	2,056	261,610
Canada, New Brunswick, and Newfoundland, //	1827	1,344	74,827	3,930	136,342
	1828	1,250	70,744	4,093	179,010
	1829	1,228	73,026	4,016	189,103
Foreign States, //////////////	1827	154	17,412	915	36,922
	1828	156	19,591	936	52,479
	1829	203	23,798	1,179	51,135
Totals, //////////////	1827	1,857	138,759	7,382	491,619
	1828	1,824	144,528	7,953	549,811
	1829	1,850	153,324	8,291	589,768

rs'; 5  
 Kelly's,  
 the Petti-  
 ver, 15  
 15  
 t's 3.  
 7 1/2  
 10  
 Sussex  
 13 1/2  
 inger  
 12  
 ad of  
 5  
 s, 5  
 Washa-  
 1  
 Oakley's  
 7  
 10  
 urley's 10  
 on, 10  
 292  
 ln, N. B.  
 at the Fin-  
 rd, 237  
 kter's to  
 est's,  
 n Ferry, 12  
 Hammond  
 10  
 N. B. 14 1/2  
 273 1/2  
 indsor and  
 Christmas ;  
 rather per-  
 , and will  
 high water  
 ng—leaves  
 on on Fri-  
 ' the first  
 ne packet

POPULATION OF NOVA-SCOTIA, TAKEN IN 1827.

County.	Population.				Total Souls.	In the year ending 30 Sept. 1817.			Total No. of Souls in each County.	Increase of Population in ten years.
	Males, exclusive of Labourers or Servants.	Females exclusive of Labourers or Servants.	Males, Labourers, or Servants.	Females Servants.		Births.	Marriages.	Deaths.		
County of Halifax	4,898	4,614	7,321	1,106	14,439	384	87	520	} 16,487	8,389
Remainder of Dis. Do.	3,606	3,597	315	185	7,703	334	38	77		
District of Colchester	6,954	6,291	408	296	13,949	501	70	115	} 8,737	5,212
Pictou . . . . .	3,901	3,692	619	415	8,627	330	95	362		
County of Hants . . . . .	4,756	4,654	557	261	10,208	339	71	115	} 7,155	3,053
King's . . . . .	7,152	6,517	339	253	14,661	435	65	100		
Annapolis . . . . .	5,860	5,597	273	288	12,018	635	129	124	} 8,440	3,578
Shelburne . . . . .	1,936	1,915	251	123	4,225	153	26	77		
Queen's . . . . .	4,531	4,288	315	271	9,405	331	78	123	} 6,628	1,127
Lunenburg . . . . .	2,568	2,415	285	148	5,416	242	46	49		
Cumberland . . . . .	6,255	5,775	431	299	12,760	508	126	89	} 3,043	2,373
Sydney . . . . .										
Totals, . . . . .	57,963	56,921	5,674	3,990	123,248	4,562	936	1,908	} 82,053	41,795

The Population of Cape Breton was returned in the Census of 1827, as amounting in the total to . . . . . 18,700 } This Census is generally deemed inaccurate and understated.

The total Population of Nova Scotia is thus about . . . . . 142,548 souls.

The registry of births, marriages, and deaths, is not considered accurate.





1861 in Census of Nova Scotia, taken with the Census of Agriculture

RELIGIOUS DENOMINATIONS IN NOVA-SCOTIA, TAKEN WITH THE CENSUS IN 1837.

County.	Church of			Methodists.	Baptists.	Lutherans.	Dissenters		Universalists.	Sandiminians.	Quakers.	Swedenburgers.	Antinomians.	Unitarians.	Jews.	Doubtful, or professing no Religion.	Total No. Souls in each County.	
	Eng-land.	Scot-land.	Rome				from the Church of	Eng-land.										Scot-land.
County of Halifax, { Peninsula of Halifax, 6021 2900 3627 1164 680 - - - - - 23 - - - - - 3 21 14,459																		
County of Halifax, { Remainder of dis. Do 3709 3732 2158 150 688 - - - - - - - - - - - 32 10,437																		
County of Halifax, { District of Colchester 334 6283 136 50 868 - - - - - - - - - - - 250 7,703																		
County of Halifax, { Pictou . . . . . 257 12429 1013 - - - - - - - - - - - 7 13,949																		
County of Halifax, { County of Hants . . . . . 1956 2722 599 1590 - 1753 - - - - - - - - - - - 7 8,627																		
County of Halifax, { King's . . . . . 1507 2432 721 1080 - 4454 - - - - - - - - - - - 10 10,208																		
County of Halifax, { Annapolis . . . . . 4900 406 2604 1776 4872 - - - - - - - - - - - 3 14,661																		
County of Halifax, { Shelburne . . . . . 2116 2075 1326 1501 4872 - 26 13 - 21 - 75 - 3 - - - - - 4 12,018																		
County of Halifax, { Queen's . . . . . 865 217 183 1538 411 45 1231 - 9 - 60 - 2 - - - - - 9 4,925																		
County of Halifax, { Lunenburg . . . . . 2119 1916 437 844 1192 2897 - - - - - - - - - - - - 9,405																		
County of Halifax, { Cumberland . . . . . 768 646 417 - - - - - - - - - - - 3173 5,416																		
County of Halifax, { Sydney . . . . . 4107 1473 7180 - - - - - - - - - - - 405 12,760																		
Totals, . . . . .	28659	37225	20401	9408	19790	2968	4417	405	55	23	158	3	9	4	3	320	123,848	

The number (250) returned from the District of Pictou, under the column "Doubtful," is the same number as that returned in the Census of that District, as "Transient Persons without any fixed abode."

RELIGIOUS DENOMINATIONS IN NOVA-SCOTIA, TAKEN WITH THE CENSUS IN 1827.

Agriculture of Nova-Scotia, taken with the Census, in 1827.

County or District.	Land cultivated.	PRODUCE.						STOCK.		
		Wheat.	Grain.	Potatoes	Hay.	Horses	Horned	Sheep.	Swine.	
		Bushels	Bushels	Bushels	Tons.		Cattle.			
Peninsula of Halifax	1,020	123	4,105	23,601	1,021	399	458	39	493	
Remainder of Dis. of Do.	13,440	5,298	28,212	179,041	10,852	1,081	7,130	8,720	3,673	
District of Colchester . . .	29,135	18,044	64,078	292,235	16,756	1,440	10,177	12,713	6,912	
Pictou . . .	49,181	38,198	98,562	302,659	11,750	1,609	11,701	21,128	12,945	
County of Hants	37,531	18,520	45,328	227,948	19,977	2,486	9,475	14,863	5,927	
King's . . .	34,150	25,668	65,100	538,903	25,336	1,789	12,580	18,574	8,332	
Annapolis . . .	22,174	5,410	26,309	385,478	21,549	1,351	13,872	27,042	6,804	
Shelburne . . .	17,499	445	9,062	308,250	12,293	319	10,039	20,752	5,986	
Queen's . . .	5,630	1,362	3,476	52,817	3,517	163	2,436	2,737	1,941	
Lunenburg . . .	13,476	3,117	33,146	334,163	10,577	202	8,978	11,238	5,331	
Cumberland . . .	29,308	14,132	34,076	269,897	13,790	1,264	8,266	11,576	5,533	
Sydney . . .	39,465	21,919	38,173	363,288	15,794	848	15,706	24,349	7,705	
Totals.	292,009	152,861	449,627	3,278,280	163,212	12,951	110,818	173,731	71,482	

In 1827 the Returns of wheat were considerably less than the usual average. The Returns of Produce and Stock are supposed to be under-stated, owing to an idea of the country people that the General Census was connected with assessment.

Abstract of Dutiable Goods imported into the Province of Nova-Scotia. betwixt the first day of January, and the 31st day of Dec. 1829, for which the Duties have been paid and secured under the Act of the Provincial Legislature.

COUNTIES and DISTRICTS	Wine Gallons	Rum, Gin & Brandy Gallons	Molasses Gallons	Coffee Pounds	Sugar Cwts.	Amt. of Goods imported, liable to 33 per cent. & ten per cent duty.		Amount of Duties.			
						£	s	£	s		
Halifax	30,099	692,911	211,793	54,537	16,754	£315,667	2	8	L64,696	13	7
Liverpool	30	82,513	51,746	8,951	2,018	1,354	0	6	4,842	13	0
Lunenburg		62,971	41,304	7,396	1,150	230	5	0	3,586	17	8
Pictou	985	7,707	5,649	500	268	7,575	6	1	876	4	6
Yarmouth	680	40,028	24,606	3,172	919	224	15	10	2,399	9	7
Shelburne		10,950	5,553	300	266	79	8	7	264	16	5
County of Sydney	33	3,991	3,994	175	59	732	9	8	249	4	5
Digby		2,106	3,619		169	657	0	0	158	5	3
Annapolis	91	7,181	9,583	307	181	727	1	7	468	2	11
Weymouth		6,480	3,550		131	503	0	0	388	16	5
Colchester		7,771	5,786		98	165	0	0	438	8	11
Windsor		12,611	6,949		439	53	19	6	747	9	4
Sydney, C. B.	396	1,098	1,629	214	15	1,841	14	0	149	11	4
Arichat	142	7,890	8,849		42	6,878	2	10	708	13	6
Argyle		1,413	2,332		30	914	9	8	86	0	0
Cumberland	27	2,817	860		92	1,432	12	2	198	0	0
King's County	386	7,648	7,870		289	1,087	10	5	583	13	4
Port Hood		307	292						153	2	1
Total	32,869	968,393	395,757	75,552	22,739	340,944	18	6	L70,941	2	1

**DR**                      *The Province of Nova-Scotia.*

1829—Dec. 31, To this Sum appropriated on account of Roads and Bridges, and other services, not yet drawn from the

Treasury,	£6198	9	6
Loan Certificates due sundry persons,	21,459	7	6
Notes in circulation	53,999	10	0
Balance of Shubenacadie Canal	2000	0	0
Ditto Surveyor General	400	0	0
Ditto Provincial Stud	203	4	6
Ditto Bounty on Iron	600	0	0
Ditto Light-House on Mauger's Beach	334	17	10
Ditto Encouragement for Whalers	1872	10	0
Ditto Grist Mills in Cape Breton	60	0	0
Ditto Post Communication	25	4	10
Ditto Trustees of Annapolis Academy	75	0	0
Survey of Boundary Line	400	0	0
Small Harbour in the Seal Islands	100	0	0
G. S. Harrington, Manufacture of Cloth	24	15	0
Stage Coaches for 1830, to the 1st June	300	0	0
Encouragement of the Fisheries for 1829, including balance undrawn, 1828.	5,470	9	0
Ditto Schools Do Do	6115	2	0
Isle of Sable	400	0	0
Light House on Cross Island	750	0	0
Build a Slip at Digby	28	0	0
Inhabitants of Yarmouth for a School House	150	0	0
Balance of Vote for the Officers of the Army	275	10	0
Ditto Hitchins & Crowell, Seal Islands	25	0	0
Bishop Fraser, for the support of Schools	50	0	0
Sheriff of Cape Breton	49	0	0
Protect, Barrington Beach	30	0	0
Settler between Musquodoboit and St. Mary's	50	0	0
Due Sundry Persons on account of the Province Buildings	142	13	10½
Ditto Commissioners of Light Houses	1362	10	9
	<u>£102,942</u>	<u>4</u>	<u>11</u>

**Contra.****Cr.**

1829—Dec. 31. By Balance in the hands of the Treasurer	£12,543	8	8½
Loan to Dalhousie College	5000	0	0
Securities on the Estate of the Collector of Lunenburg	259	7	8
Due on Loan to King's County	286	7	0
----- Annapolis	1321	5	11½
Supposed Value of Copper, in charge of Commissioners of Province Building	450	0	0
By Securities in the hands of the Collector of Impost and Excise Halifax	£36,269	5	6
Deduct probable Drawbacks	9,269	5	6
	<u>27000</u>	<u>0</u>	<u>0</u>

Abstract of Dutiable Goods imported into the Province of Nova-Scotia, betwixt the first day of January, and the 31st day of Dec. 1829, for which the Duties have been paid and secured under the Act of the Provincial Legislature.

COUNTIES and DISTRICTS

Wine & Brandy Gallons

Rum, Gin & Molasses Gallons

Coffee Pounds

Sugar Cwts.

Amount of Goods imported, liable to 33 per cent. & ten per cent duty.

Amount of Duties.

## By Securities in the hands of the Out-Port Collectors, viz.

Shelburne	£530	9	7
Yarmouth	1675	14	10
Lunenburg	2974	15	2
Liverpool	4602	8	10½
Kings County	676	18	5½
Cumberland	198	0	0
Colchester	832	1	0
Pictou	1021	5	0
Annapolis	210	5	9
Sydney	361	2	11
Weymouth	745	17	6
Digby	221	0	6
Argyle	187	17	7
Arichat	1178	13	3½
Sydney, Cape Breton	185	19	7
Port Hood Do	37	6	10½
Hants	832	3	9
	£16472	0	8
Deduct probable Drawbacks	5972	0	8
		10,500	0 0
By Balance		45,581	15 5
		£102,942	4 9

General Account of Payments from the Treasury for the  
Year 1829.

## EXPENCE OF GOVERNMENT.

Attorney General,	£222	4	5
Solicitor-General	100	0	0
Treasurer	600	0	0
Secretary	120	0	0
Sheriffs	1350	3	8
Coroners	173	0	0
Post-Office	980	5	0
Postages	4	1	4
Printing	457	14	6
Contingent Vote	250	0	0
Law Expences	83	10	7--4,340 19 6

## LEGISLATURE.

Speaker	200	0	0
Members	1953	0	0
Clerk	200	0	0
Extra Clerks	100	0	0
Chaplain	25	0	0
Officers	100	0	0

ctors, viz.  
 7  
 10  
 2  
 10  
 54  
 0  
 0  
 0  
 9  
 11  
 6  
 6  
 7  
 34  
 7  
 0  
 9  
 8  
 8  
 0,500 0 0  
 5,581 15 5  
 02,942 4 9

asury for the

Stationary	75	0	0
Contingencies	190	0	0
Clerk of Council	100	0	0
Extra Clerk	100	0	0
Chaplain	25	0	0
Officers	40	0	0
Contingencies	30	0	0
			C--3,138 0 0

REVENUE

Guager	235	0	0
Extra Waiters	434	17	6
Clerk to Comm'rs. Revenue	45	0	0
Drawbacks	364	1	0
			C---1,078 18 6

JUDICATURE

First Assistant Judge	600	0	0
Second ditto	600	0	0
Third ditto	600	0	0
Associate ditto	400	0	0
Travel	341	6	8
Expence of Conveyance	40	0	0
First Justice, Cape-Breton	500	0	0
First ditto, East Division	450	0	0
First ditto, West Division	450	0	0
First ditto, Middle Division	393	0	0
Master of the Rolls	600	0	0
Criminal Prosecutions	102	0	0
Law Library	10	0	0
			C--5,086 6 8

MILITIA.

Arms	£689	0	7
Adjutant-General	150	0	0
Adjutants	555	0	0
Inspecting Officer, East Division	250	0	0
Ditto Western do.	250	0	0
Ditto Cape-Breton	252	6	1
Troops Billeting, &c	186	10	2
			2--2,332 16 11

DEBT

Interest	1,220	14	4½
Expense of Notes	208	7	0
			0--1,429 1 4½

PUBLIC BUILDINGS.

Province House	975	9	8
Keepers	95	0	0
			0--1,070 9 8

SECURITY OF NAVIGATION

Light Houses			3,035 15 11
--------------	--	--	-------------

ROADS AND BRIDGES.

General Service	13,425	10	5
Particular Bridges	1,105	9	0
Altering Roads	768	4	11
Surveys	568	9	6

Casualty Vote	653	17	4½		
Great Post Roads	12,250	0	0		
Old Road Votes	935	3	8½		
Removal of Obstructions in Rivers	510	8	8½		
Packets	200	0	0		
Ferries	725	0	0	31,142	3 7½

## EDUCATION.

Halifax Grammar School	150	0	0		
King's College	444	8	8		
National School	100	0	0		
Acadian do	100	0	0		
Catholic do	100	0	0		
Grammar Schools	175	0	0		
Common Schools	4,487	3	7	5,556	12 3

## MISCELLANEOUS SERVICES.

Running County Lines	80	8	6		
Bounty on Dry Fish	4,529	11	0		
do on Cordage, T. & L.					
Piers	300	0	0		
Map of the Province	110	0	0		
Clerks of Assembly—Indexes	50	0	0		
Custom-House Clerks	73	10	0		
Overseers of Poor, Cornwallis	22	17	11		
Mary Crane	16	10	0		
Doctor Wiley	10	0	0		
Overseers of Poor, Parrsborough	35	0	0		
Provincial Stud	218	4	5½		
William Frieze	11	10	0		
Relief of Emigrants	1,228	5	5½		
Health Officer, Cape-Breton	12	10	0		
Transient Poor	600	0	0		
Bridewell	200	0	0		
Pension	200	0	0		
Indians	111	13	3		
Negroes	100	0	0		
Overseers of Poor, Yarmouth	35	0	0		
John Wiley, (Notes destroyed)	17	0	0		
Imperial Acts of Parliament	50	0	0		
Alexander Urpuhart	11	10	0		
Overseers of Poor, Digby	7	19	0		
Deputy Clerk of Crown	323	8	0		
Breakwater, Wilmot, two years	300	0	0		
Halifax Library	50	0	0		
Hon. Charles Morris	200	0	0		
Passage Collins Hill and Brat- tle Point	50	0	0		
Fox Island Fisheries	50	0	0		
Seal Island Establishment	25	0	0		
Aboiteau, Lawrence Town	50	0	0		

Breakwater, Lewis Head	100	0	0		
Clerks of the Peace	85	0	0		
Breakwater, Clare	49	0	0		
Aboiteau, La Planche River	300	0	0		
Whalers	1827	0	0		
Arisaig Pier	333	2	3		
Western Stage Company	450	0	0		
Shubenaccadie Canal	7000	0	0		
Keeper of Gunpowder.	20	0	0	19244	9 5

£77,455 13 10

**PROVINCE NOTES.**

Amount of Notes in Circulation, 31st Dec. 1829.	}	£39,027 10 0
Delivered the Treasurer in lieu of defaced Notes, &c.		
Ditto out of vote of credit for £15,000.	}	14,000 0 0
		64,999 10 0
Notes received and destroyed by the Committee,	}	11,000 0 0
Leaving in Circulation 31st Dec. 1829,		£53,999 10 0

**Particulars of Custom-House Fees and Salaries in the Port of Halifax. — (See page 20.)**

Collector, £2000. Comptroller, £850. Waiters and Searchers, £700. Warehouse Keeper, £300. Clerks, £600. Extra Clerks, £111 6 9. Tide Surveyors, £300. Locker, £73. Boatmen, £146. Tidesmen, £632 19 10½. Surveying Officer, £31 2 6. Contingencies, £144 7 2½. Total, £5888 16 3½.



ACCOUNT OF DUTIES, &c. COLLECTED FOR THE YEAR 1829.

PORTS.	Payments under Provincial Acts.			Collected at the Custom House.		Salaries.	Charge Collecting.	
	Excise.	Light Dues.	General Duties.	Tonnage.	Provincial Acts.	Under Old Statutes.	Custom House.	Provincial Revenue.
Hullax,	0	1062	14	1	18396	0	1375	0
Lanenburg,	2250	14	0	28	14	7	150	388
Liverpool,	2766	16	2	74	3	9	200	4
Shelburne,	467	12	9	45	12	0	100	599
Barrington	0	0	0	0	0	0	100	79
Argyle,	42	0	0	15	11	1	100	7
Yarmouth,	1279	17	7	19	10	4	100	5
New Edinburgh,	135	0	0	30	5	3	100	4
Dieby,	141	9	2	16	4	0	120	23
Annapolis,	340	0	0	21	15	4	150	8
Cornwallis,	650	8	5½	0	0	0	150	13
Hanis,	395	15	3	22	0	0	150	14
Cumberland,	116	14	3	0	0	1	100	11
Douglas and Colchester	287	11	10	13	5	3	120	4
Pictou,	1430	18	6½	46	3	10	200	16
Guysborough,	187	14	3	199	19	2	120	82
Port Hood, C. B.	39	7	4	0	0	0	0	5
Arcthat,	1264	12	11	108	5	7	0	18
Sydney.	319	11	8	63	11	0	0	3
New-Brunswick,	220	0	0	0	0	0	0	47
	38015	19	2	1982	15	3	190	15
	11	4	1	1	1	1	1	1
	4011	5	9	2	181	16	11	1955
	6	9	2	181	16	11	1955	6
	3	4	8	535	11	6	4	3555
	64	1	1	64	3555	1	64	3555

20

*DR.* **THE TREASURY OF NOVA-SCOTIA.** *CR.*

For Balance last Year	£11,124	17	15		By Payments per Account, viz	£4,340	19	6
Received from Collectors Impost and Excise	38,015	19	2		Administration of Government	3,138	0	0
Received from Collectors, Light Duties	1,982	15	3		Judicature	5,086	6	8
Received from Officers of Cus. tom	22,034	14	8		Revenue charges	1,078	18	6
Received from Loans repaid	1,755	16	4		Militia do	2,332	16	11
Provincial Notes issued	£25,972				Public Debt	1,429	1	4
Less cancelled	14,972	0	0		Security of Navigation	3,035	15	11
Miscellaneous	113	0	0		Road Service	31,142	3	7
					Education	5,556	12	8
					Public Buildings	1,070	9	8
					Miscellaneous	19,244	9	5
					Balance due	12,543	8	7
						£89,999	2	6

ACCOUNT OF DUTIES, &c. COLLECTED FOR THE YEAR 1829.

PORTS.	Payments under Provincial Acts.			Collected at the Custom House.			Salaries.	Charge Collecting.
	Impost and Light Du-	General	Act.	Tonnage.	Provincial	Under		
	Revenue	Duties		Revenue	Duties	Revenue		Revenue

## Signs of the Zodiac.

♈ Aries--head.	♎ Libra---reins.
♉ Taurus---neck.	♏ Scorpio---secrets.
♊ Gemini---arms.	♐ Sagittarius---thighs.
♋ Cancer---breast.	♑ Capricornus---knees
♌ Leo---heart.	♒ Aquarius---legs.
♍ Virgo---belly.	♓ Pisces---feet

## The Planets and their relations.

☉ The Sun.	♀ Venus.	♃ Jupiter.
☾ The Moon.	♁ The Earth.	♄ Saturn.
☿ Mercury.	♂ Mars.	♆ Georgian.
♁ A Planet's ascending node.		
♂ The descending node.		
♄ Conjunction, or Planets situated in the same longitude.		
☐ Quadrature, or Planets situated in longitudes differing 3 signs from each other.		
♁ Opposition, or Planets situated in opposite longitudes, or differing 6 signs from each other.		

The Planet Venus ♀ will be evening star till Octr. 8th. and then morning star. This planet will be eclipsed by the moon on the 13th Feb.

Jupiter ♃ will be evening star to Jan. 20th, then morning Star to Aug. 10th, then evening star. This planet will be eclipsed by the moon on the morning of 29th June, and on the eve of 9th Dec.

## Chronological Cycles for 1831.

Dominical Letter	B	Solar Cycle	20
Lunar Cycle or golden numb.	8	Roman Indiction	4
Epact	17	Julian Period,	6544

## Ember days.

February 23, 25, & 26	September 21, 23 & 24
May 25, 27, & 28	December 14, 16, & 17

## Moveable Feasts

Septuagesima Sunday Jan. 30	Low Sunday April 10
Qing. or Shrove Sun. Feb. 13	Rogation Sunday, May 8
Ash Wed. or 1st day Lent Feb 16	Ascen. Day or Holy Th. May 12
Mid. Lent Sun. March 13	Whit Sunday, May 22
Palm Sunday, March 27	Trinity Sunday, May 29
Easter Day, April 3	Advent Sunday, Nov. 27

## Holidays at the Public Offices.

1st Jany. New Year's Day.	24th—Whit Tuesday
17th March, St. Patrick	26th June, K. William IV's access.
1st April, Good Friday	18th Augt. Queen Adelaide's b. d.
4th—Easter Monday	21st Augt. K. William IV's birth day
5th—Easter Tuesday	5th Nov. Powder Plot
23d—St. George	30th—St Andrew
23d May, Whit Monday	25th Decr. Christmas Day

## THE COMET.

(CONTINUED FROM OUR LAST.)

“ ————— Yet, yet,  
 With every coming night the terrible star  
 Expanded : men had now no thought but that ;  
 All occupations were laid by; the earth  
 Was left untilld; the voyagers on the deeps  
 Forsook their ships, and got upon the land,  
 To wait the dread event.”

The Comets of *Encke* and *Biela* will, it is expected, return in the year 1832, both having assigned to them, by some of the continental philosophers, the direful task of causing the destruction of this world. The Comet of *Encke*, (being the one referred to in our last as the comet of 1819,) was first observed in 1786 ; it was seen again in the years 1795 and 1805 ; no idea, however, had been formed that it was the same body ; its identity was not discovered till the year 1819, and its orbit computed by Professor *Encke*. At its return in 1822 it was invisible in Europe, but re-discovered by *M. Rumker* at *Paramatta*, *New South Wales*. In 1825 it was recognized in both hemispheres, and in the return of 1828 it was visible in October to beyond the middle of December ; it passed its perihelion on the 10th Jan. 1829, and its aphelion in August 1830 ; it is now returning to the Sun with its velocity daily augmenting, again to revisit these lower regions early in 1832.

The comet of *Biela* was visible near *Gemini* in Oct. 1830, and will pass its perihelion the 27th of November, 1832, but no apprehension need be entertained of any contact, for though it will in that year approach within 14,000 leagues of the earth's orbit, it will occur when our planet is in a distant part of its course ; this Comet is of the same nebulous nature as the *Encke*, and its period is 2461 days.

The Comet of *Halley*.—The return of this Comet in 1759 verified *Dr. Halley's* prediction, it is expected to be visible about the latter end of the year 1834, and to pass its perihelion 16th March, 1835.

Formerly these bodies were supposed not to be numerous, and only appearing at long intervals of time, but superior instruments in the hands of vigilant observers have penetrated dark regions hitherto unexplored, and unfolded many of the vast arcana of the universe ; the heavens are now found to be replete with cometary bodies, that the more splendid, as that of 1690 and 1811, are few in number when compared with those which like the *Encke* comet, dim, shadowy, unobtrusive,

are discovered only by an accidental position of the telescope when in search of other objects,—flitting like faint vapours in the field of view, yet moving onward as with conscious importance, to swell the harmony of the celestial spheres.

The most striking peculiarity of the Encke comet is the shortness of its period, (about 1203 days,) forming a remarkable contrast with that of 1811, the periodical time of which, is determined by the following celebrated astronomers, is :—

Calendrelli, - - - 3056 years.	Ferrer, - - - 3757 years.
Bessel, - - - 3383 „	Lemaur, - - - 4237 „

The Encke crossing the Earth's orbit 60 times in a century, the other when it approached the Sun in 1811, returning from a voyage of awful length through the vast fields of space, the duration of which was not measured by the circles of centuries, but by thousands of years, yet through the whole of its wondrous course, the solar influences,—the chain by which it was restrained—preventing its wandering off into the regions of space. It is not supposed that even this comet (1811) if not the most remote belonging to this system, or its period the most extended; one that appeared in 1763 has assigned it the astonishing period of 7734 years, but if the calculations of La Place are correct, that the limits of the solar system extend a hundred million times the earth's distance from the Sun, there is ample room for mightier movements than these referred to, and still to leave a vast void existing between the attraction of any neighbouring systems.

//////////  
 EXPLANATION OF THE CALENDAR PAGES.

*Left hand Page*—First column contains the days of the month. Second, days of the week. Third, rising of the sun. Fourth, setting of the sun. Fifth, length of days in hours and minutes. Sixth, Sun's declination in degrees and minutes, taken from the nautical almanack. Seventh, Moon's rising or setting. Eighth, Moon's southing; the eighth column also gives the time of High water at Windsor, Horton, Parrsboro', &c. Ninth, Moon's place in the signs. Tenth, high water at Halifax.

*Right hand Page*.—First column, days of the month. Second, Holidays, Weather, &c. Third, Farmer's Calendar.

The top of the columns on each page shows the moon's phases, or the times of new and full moon, and of the first and last quarter or two quadratures with the sun.

## SOLAR AND LUNAR ECLIPSES.

There will be **four** Eclipses this year. *two* of the **SUN**, and *two* of the **MOON**.

I. The first will be of the Sun, on Saturday 12th Feby. visible and nearly total. a small part only of the sun being visible at the greatest obscuration. It will be the greatest and most remarkable solar eclipse that has taken place for many years.—The earth at the time, will be near its Perchelion; and the moon not far from her apogee. The moon therefore being further *from*. and the sun nearer to the earth than is usual, the moon will not appear as large as the sun; this will cause a small ring of the Sun to be seen round the moon at the middle of the eclipse in all places where it is central

Beginning,	-	11 h. 34 m.	A. P.—A. M.	
Ecliptic $\zeta$ , or new $\mathcal{D}$ ,		0	15	}
Middle		1	3	
Greatest obscurity		1	7	
End		2	32	

Quantity eclipsed,  $11\frac{1}{2}$  digits on the  $\odot$ 's southern limb.— $\mathcal{D}$ 's latitude,  $42^{\circ} 15'$  North descending. If the atmosphere should be clear, it is probable that Several of the fixed stars will be seen. The planet Venus a little east, and Jupiter a little west of the sun, will also appear very brilliant.

II. The second will be of the moon on saturday 26th Feby, invisible as the moon will be below the horizon.

III. The third will be of the Sun, on Sunday 7th Augt at 5h. 19 m. afternoon yet on account of the moon's south latitude, it will not be visible in North America; but in the south Pacific Ocean, in the neighbourhood of the Society, Friendly, & Navigator's islands, in Latitude  $26^{\circ} 36'$  S. and Longitude,  $156^{\circ} 2'$  W. of London, it will be visible, central and total on the meridian. In New Holland, the Sun will rise totally eclipsed, and set totally eclipsed in South America.

IV. The fourth, and last, will be of the moon, on Tuesday				
23rd Augt. partly visible as follows H. M.				
Beginning	-	4	26	}
Middle		5	43	
Moon sits		5	50	
Ecliptic $\zeta$		5	51	
End		6	58	} Apparent time in the morning.

Digits eclipsed,  $5^{\circ} 48'$  on the moon's north Limb, in the southern section of the earth's shadow.



Last ☾ 5th d. Gh. 40m eve. | New ☉ 13th d. 9h. 23m. eve.

D	D	☉	☉	Days'	Sun's	☾ R.	☾	☾'s	High
M	W	rises	sets	len'th	dec.S	& S.	south.	place.	water
1	Sa	7	38 4	22 8	44 23 3	8 16 2	27	heart	9 37
2	B	7	38 4	22 8	44 22 58	9 26 3	18	belly	10 28
3	M	7	38 4	22 8	44 22 52	10 24 4	6	belly	11 16
4	Tu	7	37 4	23 8	46 22 46	11 22 4	52	belly	morn.
5	W	7	36 4	24 8	46 22 40	morn. 5	34	reins	0 45
6	Th	7	35 4	25 8	50 22 33	0 21 6	18	reins	1 28
7	Fr	7	35 4	25 8	50 22 26	1 17 7	0	secrets	2 10
8	Sa	7	34 4	26 8	52 22 18	2 14 7	43	secrets	2 53
9	B	7	33 4	27 8	54 22 10	3 9 8	26	secrets	3 37
10	M	7	33 4	27 8	54 22 1	4 7 9	12	thighs	4 23
11	Tu	7	32 4	28 8	56 21 52	5 0 10	0	thighs	5 10
12	W	7	31 4	29 8	58 21 43	5 54 10	49	knees	6 0
13	Th	7	31 4	29 8	58 21 33	sets 11	39	knees	6 50
14	Fr	7	30 4	30 9	0 21 23	5 35	eve 30	knees	7 40
15	Sa	7	29 4	31 9	2 21 12	6 38 1	21	legs	8 31
16	B	7	28 4	32 9	4 21 1	7 45 2	11	legs	9 21
17	M	7	28 4	32 9	4 20 49	8 49 3	1	feet	10 11
18	Tu	7	27 4	33 9	6 20 37	9 54 3	50	feet	11 0
19	W	7	26 4	34 9	8 20 25	11 0 4	40	head	11 50
20	Th	7	25 4	35 9	10 20 13	morn. 5	30	head	evc 40
21	Fr	7	24 4	36 9	12 19 59	0 10 6	23	neck	1 32
22	Sa	7	23 4	37 9	14 19 46	1 19 7	15	neck	2 25
23	B	7	22 4	38 9	16 19 32	2 28 8	11	arms	3 21
24	M	7	21 4	39 9	18 19 18	3 34 9	10	arms	4 20
25	Tu	7	20 4	40 9	20 19 4	4 40 10	7	breast	5 17
26	W	7	19 4	41 9	22 18 49	5 39 11	5	breast	6 15
27	Th	7	18 4	42 9	24 18 34	rises. morn.	breast	7 2	
28	Fr	7	17 4	43 9	26 18 18	5 47 0	2	heart	8 46
29	Sa	7	15 4	45 9	30 18 2	6 53 0	55	heart	8 39
30	B	7	14 4	46 9	32 17 46	7 57 1	46	belly	9 15
31	M	7	12 4	48 9	36 17 30	8 59 2	34	belly	10 4

# I Month



9h. 23m.eve.

C's place.	High water
heart	9 37
elly	10 28
elly	11 16
elly	morn.
eins	0 45
eins	1 28
ecrets	2 10
ecrets	2 53
ecrets	3 37
ighs	4 23
ighs	5 10
nees	6 0
nees	6 50
nees	7 40
egs	8 31
egs	9 21
ect	10 11
ect	11 0
ead	11 50
ead	evc40
eck	1 32
eck	2 25
rms	3 21
rms	4 20
reast	5 17
reast	6 15
reast	7 2
heart	8 46
heart	8 39
elly	9 13
elly	10 4





Winter. JANUARY begins on Saturday. 27.

The Sun, rejoicing round the earth, announced  
Daily the wisdom, power, and love of God.  
The Moon awoke, and from her maiden face,  
Shedding her cloudy locks, looked meekly forth,  
And with her virgin stars walked in the heavens,—  
Walked nightly there, conversing as she walked,  
Of purity, and holiness, and God." Pollok.

First ☽, 21st d. 3h 15m morn | Full ☉, 27th 10h 20m eve

HW | Holidays, Weather, &c | FARMER'S CALENDAR.

1	Circumcision. ☽ ☽ ☽	The revolving seasons have
B 2d	Sun af. Christmas. snow	once more brought the "Farmer's
3	Com. C. at Halifax. ☽ sets 0h 36	Almanack" before the public,
4	Inf. C. & Sess Peace at Amherst	which contains this year, in ad-
5	Very low tides [and at Windsor	dition to the matter usually given,
6	Epiphany. pleasant for the	a number of valuable and inter-
7	☽ apogee. Appearance	esting Tables, relating to our pro-
B 8th	Sun af. Epiph. of a	vincial affairs, which we trust will
10	Not very high tides. storm.	not prove wholly unacceptable,
11	Sup. C. sits at Halifax ☽ gr elm	particularly to our friends in the
12	Fine again	country. Pages 2, 3 & 4, con-
13	♀ ♃	tain a table of Latitudes and Lon-
14	☐ ☉ ☽ few days.	gitudes of different parts of the pro-
15	snow may be expected	vince, made by direction of our
B 17th	2d Sun af Epiph. soon.	late worthy Admiral, Sir Charles
18	Inf. C. & Sess Peace held at	Ogle. p. 9. Imports and Exports
19	cold and [Truro	for the years 1827, 28 & 29 ;
20	☽ ☉ ♃ ☽ enters blustering	p 10, 12, 13, Population, Reli-
21	a storm of rain	gious Denominations and Agri-
22	♀ ♀ or snow	culture, in 1827; the table on
B 23d	Sun af Eph. about	p. 11, shows the quantity of flour,
24	☽ per. High tides. this time.	brandy and gin imported in one
25	Inf. C. & Sess Peace held at	year, and the amt. of duty paid
26	☽ ♀ ☉ beautiful [Pictou	thereon; p 14, abstract of dutiable
27	D. of Sussex b. 1773.	goods imported in one year and
28	evenings.	the amt. of duty paid or secured
29	more snow and very cold	under the provincial acts; p 15, 16,
B 30th	Septua. Sun. K. Chas. I. Martyr	17, 18 & 19 give a Dr. and Cr.
31	☽ ☉ ♀ weather	statement of the provincial funds,

and a general account of pay-  
ments for 1829 ; p 20, table of  
all duties collected in the pro-  
vince in 1829, (the column of  
"General Duties," should have been under the head of "Collected  
at Custom House," instead of "payments under provincial acts.")  
with the salaries allowed for collection ; p 21 contains a copy of the  
Treasurer's Account, by which it appears that £38,015 19 2 were  
paid in by the Collectors of Customs; £1982 15 3 from Collectors of  
Light Duty; and £22,034 14 8 nett revenue received from the Offi-  
cers of Customs, after deducting their salaries (£8,535 11 6.) The  
payments out amount to £77,455 13 11, as particularized in p. 16,  
17, 18 and 19 leaving a balance in the Treasury of £12,543 8 7.



Last ☾, 4th d. 4h 0m eve | New ☉, 12th d 0h 45m eve

D	D	☺	☺	Days'	Sun's	☾ R.	☾	☾'s	High
M	W	rises	sets	len'th	dec.S	& S.	south.	place.	Water
1	Tu	7 9 4	51	9 42	17 13	9 58	3 19	reins	10 49
2	W	7 8 4	52	9 44	16 56	10 57	4 4	reins	11 19
3	Th	7 7 4	53	9 46	16 38	11 54	4 46	reins	11 59
4	Fr	7 5 4	54	9 50	16 21	morn 5	29	secrets	morn
5	Sa	7 4 4	55	9 52	16 30	51 6	14	secrets	1 24
6	B	7 3 4	56	9 54	15 44	1 49	7 0	thighs	2 10
7	M	7 2 4	57	9 56	15 26	2 44	7 46	thighs	2 56
8	Tu	7 1 4	59	9 58	15 7	3 36	8 34	thiggs	3 44
9	W	6 59 5	1	10 2	14 48	4 28	9 24	knees	4 34
10	Th	6 58 5	2	10 4	14 29	5 16	10 15	knees	5 25
11	Fr	6 56 5	4	10 8	14 9	5 58	11 6	legs	6 16
12	Sa	6 55 5	5	10 10	13 49	sets	11 58	legs	7 8
13	B	6 53 5	7	10 14	13 29	6 31	eve 50	feet	8 0
14	M	6 52 5	8	10 16	13 9	7 39	1 41	feet	8 51
15	Tu	6 51 5	9	10 18	12 49	8 48	2 32	head	9 42
16	W	6 49 5	11	10 21	12 28	9 58	3 24	head	10 34
17	Th	6 48 5	12	10 24	12 7	11 8	4 17	neck	11 26
18	Fr	6 47 5	13	10 26	11 46	morn 5	10	neck	eve 20
19	Sa	6 45 5	15	10 30	11 25	0 18	6 4	neck	1 14
20	B	6 44 5	16	10 32	11 4	1 25	7 1	arms	2 10
21	M	6 42 5	18	10 36	10 42	2 30	7 59	arms	3 6
22	Tu	6 41 5	19	10 38	10 20	3 28	8 56	breast	4 3
23	W	6 39 5	21	10 42	9 59	4 21	9 52	breast	4 53
24	Th	6 38 5	22	10 44	9 37	5 10	10 44	heart	5 43
25	Fr	6 36 5	24	10 48	9 14	5 50	11 36	heart	6 33
26	Sa	6 34 5	26	10 52	8 52	rises	morn	belly	7 23
27	B	6 33 5	27	10 54	8 30	6 46	0 25	belly	8 8
28	M	6 31 5	29	10 58	8 7	7 44	1 11	reins	8 48

# II Month.



Oh 45m eve

C's place.	High Water
reins	10 49
reins	11 19
reins	11 59
secrets	morn
secrets	1 24
chighs	2 10
chighs	2 56
chiggs	3 44
knees	4 34
knees	5 25
legs	6 16
legs	7 8
feet	8 0
feet	8 51
head	9 42
head	10 34
neck	11 26
neck	eye 20
neck	1 14
arms	2 10
arms	3 6
breast	4 3
breast	4 53
heart	5 43
heart	6 38
belly	7 23
belly	8 8
reins	8 48

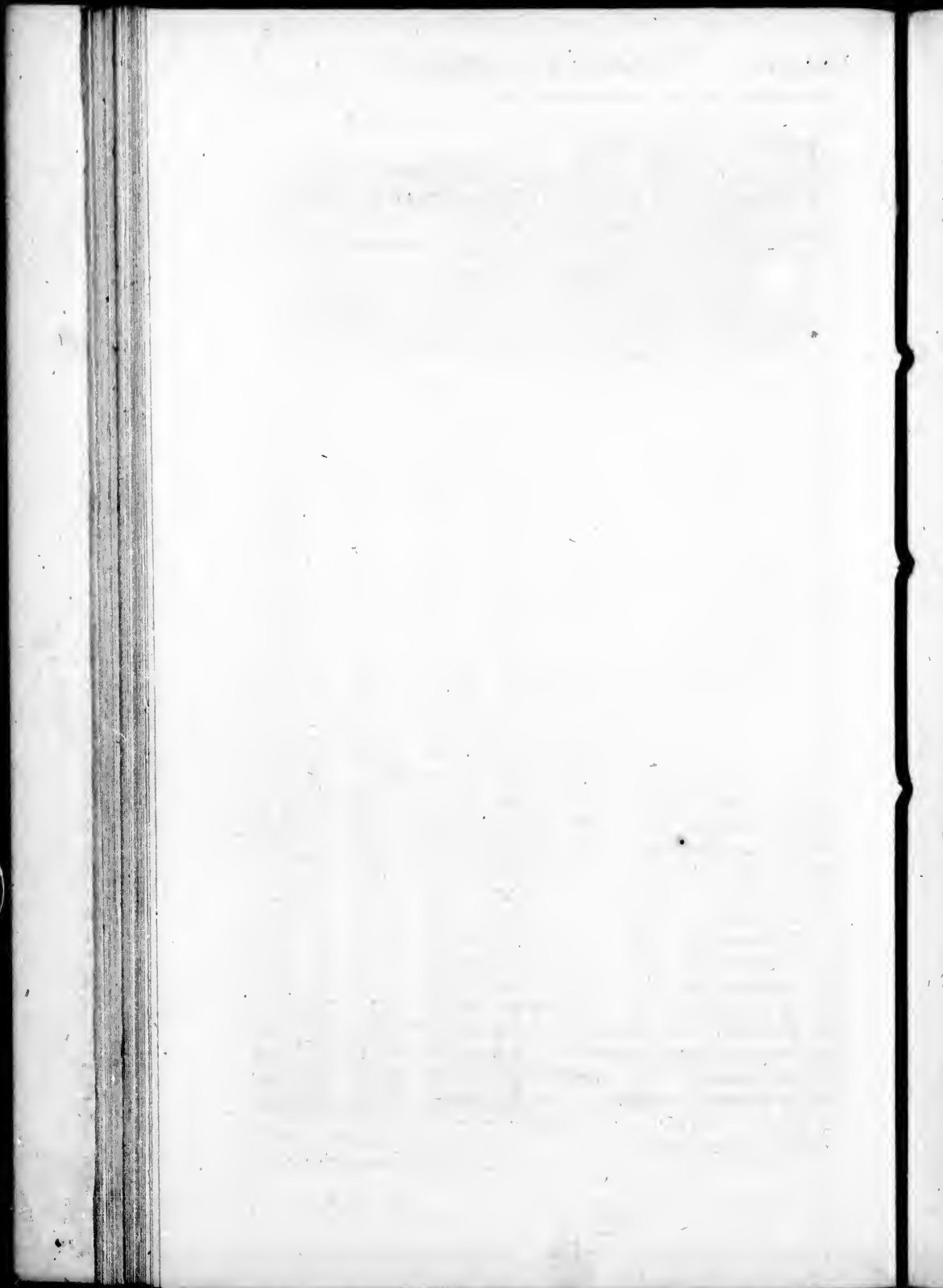

The wind howls loud, the snow is on the ground,  
 The icy river has forgot to flow;  
 On leafless boughs no shelter can be found  
 Where the poor starving feathered race can go.  
 The timid robin to the window flies,  
 And begs some crumbs to save him from death's door.  
 As round the fire the happy circle hies  
 To dissipate with mirth drear winter's gloom.  
 'Tis then we feel the blest delights of home,  
 And for the friendless wanderer shed a tear,  
 Who's doom'd unsheltered through this world to roam,  
 Devoid of even hope his days to cheer.

Tyrrell

First D, 19th d. 10h 44m morn. | Full O, 26th d. 6h 37m eve

DM	Holidays, Weather, &c.	FARMER'S CALENDAR.
1	<i>More snow.</i>	This is a cold and cheerless
2	Purif. of B V Mary	month, and those who have but
3	<i>We may not</i>	little wood and little food and
4	Low tides <i>expect a</i>	little ambition to bestir them-
5	☾ apogee <i>storm.</i>	selves, save now and then to
B.	Sexagesima Sun	make a visit to the Tavern,
7	Com. C. sits at Halifax <i>day</i>	must be in a sorry predicament
8	☿ Start <i>or two of</i>	See that red-nosed, blotchy-
9	<i>beautiful weather</i>	fac'd man. He takes little or
10	☾ ☿ <i>but mostly</i>	no concern for friends or fami-
11	<i>rough and</i>	ly; he has a mortgaged farm;
12	High tides <i>blustering.</i>	three shrivell'd cows; an old
B.	Quinq Sun. ☾ ☿	mare; some meadow hay; an
14	Valentine <i>Pleasant</i>	open ragged barn; a shabby
15	Shrove Tuesday <i>weather</i>	windowless house, where
16	Ash Wednesday <i>at this</i>	dwells a comfortless wife and
17	☿ ☽ h. ☾ in per.	six complaining little ones,
18	Greatest elong. of ☿ <i>time.</i>	that would excite a tear of sym-
19	☽ enters ☿ <i>quite</i>	pathy from any, but the dissi-
B.	1st Snn. in Lent. <i>cold</i>	pated and thoughtless: the fa-
21	Middling tides. <i>for the</i>	ther of this mournful group,
22	☽ runs high. <i>season</i>	you will find at the tavern, the
23	☽ ☿ ♃ <i>with strong</i>	accursed resort of hard hearted
24	Duke of Camb b1774	tiplers, cheating jockies, and
25	High tides <i>symptoms</i>	lazy loungers! See the cup of
26	☽ eclipsed, invisible. <i>of</i>	poison raised high and only ta-
B.	2d Sun. in Lent <i>more snow.</i>	ken from his lips to give free
28	Very high tides	utterance to impious blasphem-
		ies! Alas, how changed!

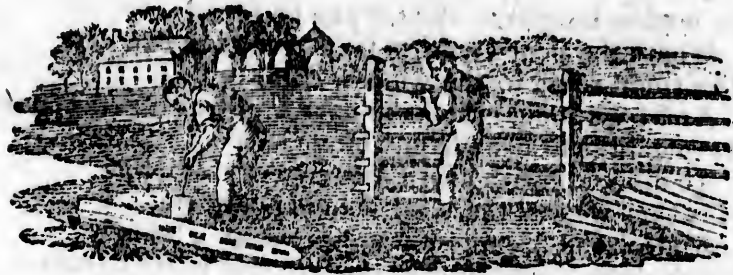

Last ☾, 6th d. 0h 57m eve. | New ☉, 14th d. 1h 36m morn

D	D	☉	☉	Days'	Sun's	☾ R.	☾	☾'s	High
M	W	rises	sets	len <sup>th</sup>	dec. S	& S.	south.	place.	water
1	Tu	6 29	5 31	11 27	44 8	45 1	56	reins	9 34
2	W	6 28	5 32	11 47	22 9	44 2	42	reins	10 20
3	Th	6 27	5 33	11 66	59 10	43 3	26	secrets	11 6
4	Fr	6 25	5 35	11 106	36 11	41 4	10	secrets	11 56
5	Sa	6 24	5 36	11 126	13	morn. 4	54	thighs	morn.
6	B	6 23	5 37	11 145	49 0	35 5	40	thighs	0 51
7	M	6 21	5 39	11 185	26 1	29 6	28	thighs	1 38
8	Tu	6 19	5 41	11 225	3 2	19 7	17	knees	2 27
9	W	6 18	5 42	11 244	40 3	9 8	8	knees	3 17
10	Th	6 16	5 44	11 284	16 3	54 8	58	legs	4 8
11	Fr	6 15	5 46	11 303	53 4	35 9	50	legs	5 0
12	Sa	6 13	5 47	11 343	29 5	15 10	42	legs	5 52
13	B	6 12	5 48	11 363	5 5	50 11	35	feet	6 44
14	M	6 10	5 50	11 402	42	sets eve	27	feet	7 37
15	Tu	6 9	5 51	11 422	18 7	48 1	20	head	8 30
16	W	6 7	5 53	11 461	54 9	0 2	15	head	9 24
17	Th	6 5	5 55	11 501	31 10	15 3	10	neck	10 19
18	Fr	6 4	5 56	11 521	7 11	23 4	5	neck	9 15
19	Sa	6 2	5 58	11 560	43	morn. 5	3	arms	eve 12
20	B	6 1	5 59	11 580	20 0	28 6	0	arms	1 10
21	M	5 59	6 1	12 2	3 1	30 6	57	breast	2 7
22	Tu	5 58	6 2	12 40	27 2	25 7	34	breast	3 3
23	W	5 56	6 4	12 80	50 3	14 8	47	heart	3 56
24	Th	5 54	6 6	12 121	14 4	0 9	38	heart	4 48
25	Fr	5 53	6 7	12 141	38 4	37 10	26	belly	5 37
26	Sa	5 51	6 8	12 182	1 5	7 11	14	belly	6 24
27	B	5 50	6 10	12 202	25 5	42	morn.	belly	7 20
28	M	5 48	6 12	12 242	48	rises 0	0	reins	7 54
29	Tu	5 46	6 14	12 283	12 7	44 0	44	reins	8 0
30	W	5 45	6 16	12 303	35 8	41 1	27	secrets	8 37
31	Th	5 43	6 17	12 343	58 9	38 2	12	secrets	9 23

Spring. MARCH begins on Tuesday.

Oh ! come sweet spring, and fill the world.

Again with all thy lovely bloom ;  
Let wild-wing'd tempests far be hurl'd

To winter's deep and dreary tomb.

Give to the brook its lucid charms ;

Give to the grove its warbling throng ;

Give to the flowers their spicy balms :

And waken nature's general song ;

And give to man what oft he wants

A heart of gratitude and love,

For all the God of nature grants ;

His merits, oh ! how far above !

First ☽, 20th d 6h 4m eve | Full ☉, 28th d 4h 7m morn

☾ | Holidays, Weather, &c | FARMER'S CALENDAR

h 36m morn

☾'s lōce.	High water
ins	9 34
ins	10 20
erets	11 6
erets	11 56
morn.	
ighs	0 51
ighs	1 38
ees	2 27
ees	3 17
gs	4 8
gs	5 0
ys	5 52
et	6 44
et	7 37
ad	8 30
ad	9 24
ck	10 19
ck	9 15
ns	eve 12
ns	1 10
east	2 7
east	3 3
art	3 56
art	4 48
ly	5 37
ly	6 24
ly	7 20
ns	7 54
ns	8 0
rets	8 37
rets	9 23

1	St David. Sess Peace at Halifax	
2	Middling tides.	A He who means to be a good
3	<i>cold and driving</i>	farmer, must endeavour to be
4	☾ apogee <i>storm.</i>	also a good neighbour. He
5	<i>Dull weather</i>	had better not depend on bor-
B	3d. Sun. in Lent <i>with</i>	rowing. but should be at
7	Com. C. sits at Halifax.	any time necessitated to bor-
8	Inf. C. at Halifax. Inf. C. & Sess	row, let him be particular a-
9	☾ r. low. [Peace at Sydney, CB	bout returning. There should
10	Low tides. ☽ sets 7.20.	be a place to deposit all tools.
11	<i>hail, rain, snow</i>	This is of great importance, sa-
12	<i>or sleet.</i>	ving the trouble, time and
B	4th Sun in Lent. Mid L. Sun	vexation of searching, scold-
14	<i>Pleasant again.</i>	ing and fretting about lost
15	Tides very high	hoes, shovels, rakes, spades,
16	☽ perigee <i>We may</i>	axes, chains, crowbars &c.
17	St Patrick <i>now look</i>	Let your tools be kept in per-
18	<i>out for fine</i>	fect order, but this cannot be
19	Middling tides <i>weather.</i>	done if your negligent neigh-
B	5th Sun in Lent. Duchess of	bour keeps them continually in
21	☽ enters ♀ [Camb. b. 1778	possession. It is too provo-
22	☽ runs high <i>more snow.</i>	king to have a valuable axe
23	<i>cold and windy</i>	sent home all battered like a
24	<i>about</i>	broomstick ; a hoe or spade
25	Ann. B. V. Mary. Lady Day	returned with each corner
26	<i>this time.</i>	knocked off ; a chain broken,
B	6th Sun. in Lent. Palm Sun.	with links lost,--this kind of
28	<i>looks much</i>	work will never do, altho' you
29	High tides <i>like</i>	must love your neighbours as
30	<i>snow perhaps if</i>	yourselves.
31	<i>will turn to rain.</i>	





Last ☾, 5th d. 7h. 50m morn | New ☉ 12th d. 11h. 46m morn.

D	D	☉	☉	days	☉	☾ R.	☾	☾'s	High
M	W	rises	sets	len'th	dec. N	& S.	south	place'	water
1	Th	5 42 6	18 12 36	4 20 10 34 2 58	secrets	10	7		
2	Fr	5 40 6	20 12 40	4 44 11 28 3 42	thighs	10	52		
3	Sa	5 39 6	21 12 42	5 8 morn. 4 28	thighs	11	39		
4	C	5 37 6	23 12 46	5 30 0 21 5 17	knees	morn.			
5	M	5 36 6	24 12 48	5 52 1 17 6 6	knees	1	16		
6	Tu	5 35 6	25 12 50	6 16 1 54 6 58	knees	2	6		
7	W	5 34 6	26 12 52	6 39 2 38 7 48	legs	2	56		
8	Th	5 32 6	28 12 56	7 13 17 8 37	legs	3	47		
9	Fr	5 31 6	29 12 58	7 24 3 54 9 28	feet	4	38		
10	Sa	5 29 6	31 13 2	7 46 4 30 10 20	feet	5	30		
11	B	5 27 6	33 13 6	8 8 5 2 11 13	head	6	23		
12	M	5 26 6	34 13 8	8 30 sets. evc. 8	head	7	17		
13	Tu	5 24 6	36 13 12	8 52 8 0 1 4	neck	8	13		
14	W	5 22 6	38 13 16	9 14 9 12 2 0	neck	9	10		
15	Th	5 21 6	39 13 18	9 35 10 26 3 0	arms	10	10		
16	Fr	5 20 6	40 13 20	9 57 11 31 4 0	arms	11	10		
17	Sa	5 13 6	42 13 21	10 18 morn. 5 0	breast	ev. 10			
18	B	5 17 6	42 13 26	10 39 0 31 5 57	breast	1	7		
19	M	5 15 6	45 13 30	11 0 1 23 6 52	heart	2	2		
20	Tu	5 14 6	46 13 32	11 21 2 7 7 43	heart	2	53		
21	W	5 18 6	47 13 34	11 41 2 45 8 32	heart	3	42		
22	Th	5 11 6	49 13 38	12 23 19 9 18	belly	4	39		
23	Fr	5 10 6	50 13 40	12 22 3 50 10 5	belly	5	15		
24	Sa	5 9 6	51 13 42	12 42 4 19 10 56	reins	6	0		
25	B	5 7 6	52 13 46	13 24 50 11 32	reins	6	42		
26	M	5 6 6	54 13 48	13 21 rise. morn. 15	reins	7	23		
27	Tu	5 5 6	55 13 50	13 40 7 36 0 15	secrets	8	0		
28	W	5 3 6	57 13 54	14 0 8 32 0 59	secrets	8	39		
29	Th	5 2 6	58 13 56	14 18 9 28 1 44	thighs	9	9		
30	Ff	5 0 7	0 14 0 14	37 10 22 2 31	thighs	9	42		

# IV Month.



1h. 46m morn.

C's	High
place	water
secrets	10 7
thighs	10 53
thighs	11 39
knees	morn.
knees	1 16
knees	2 6
legs	2 56
legs	3 47
feet	4 38
feet	5 30
head	6 23
head	7 17
neck	8 13
neck	9 10
arms	10 10
arms	11 10
breast	ev. 10
breast	1 7
heart	2 2
heart	2 53
heart	3 42
belly	4 39
belly	5 15
reins	6 0
reins	6 42
reins	7 23
secrets	8 0
secrets	8 39
thighs	9 9
thighs	9 42

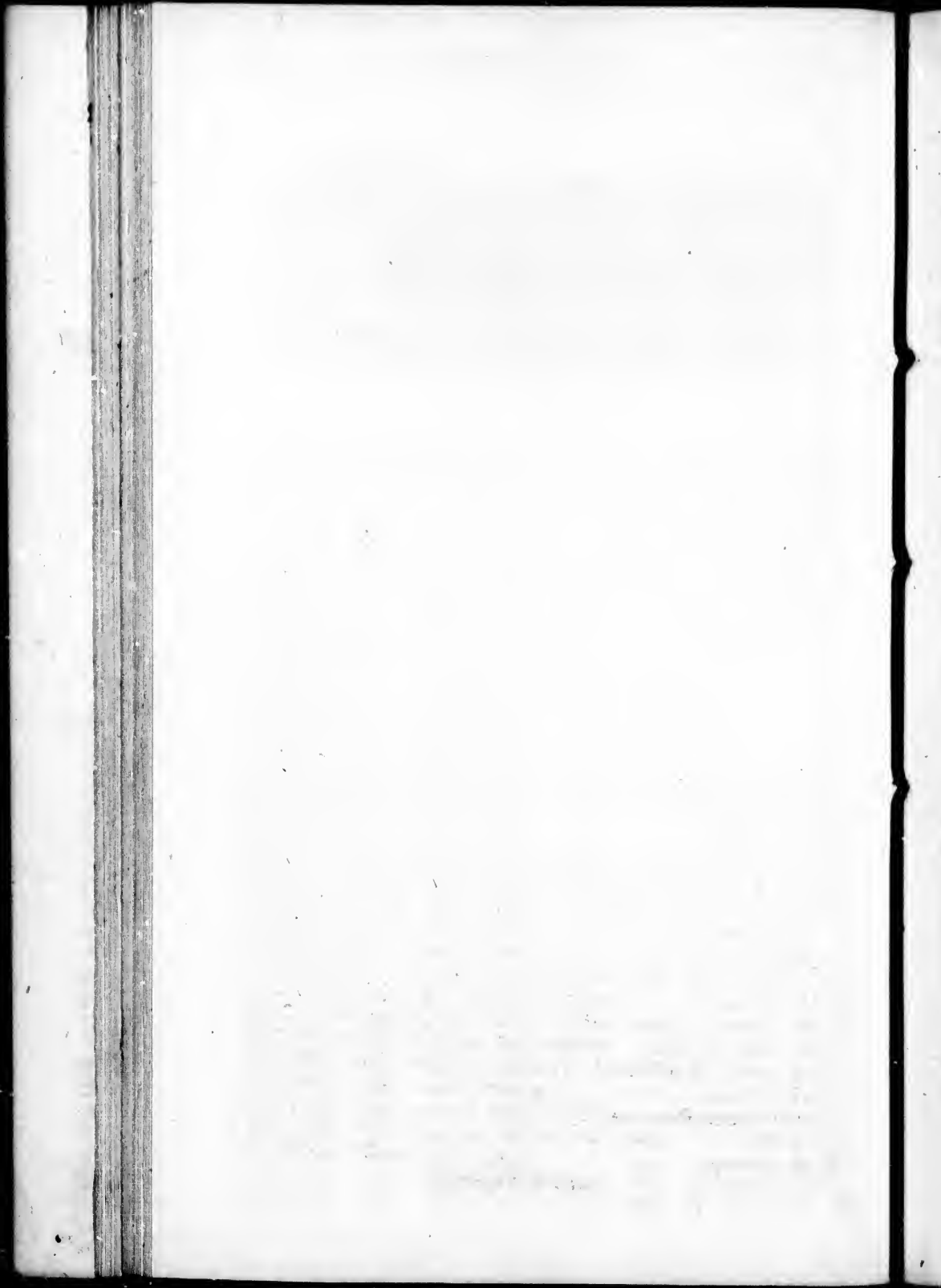

By nature charmed, I softly touch the string—  
 Of April, and of April's queen, I sing;  
 Oh! who would not on nature's beauties dwell?  
 And seek her in her most sequestered cell?  
 The clouds dispersing now, the sky serene,  
 And Spring resumes her robe of purest green;  
 Now Flora's train they timidly peep forth,  
 The zephyr soft succeeds the sterner north,  
 The earth confesses nature's bounteous powers—  
 She sheds that bounty in refreshing showers;  
 The feathered choristers of every grove  
 Attune their notes to melody and love.

First D, 19th 2h 14m morn

Full O, 26th d 8h 5m eve

DM | Holidays, Weather, &c

FARMER'S CALENDAR.

1	Good Friday. D apoge.	
2	Rather low tides	<i>Not</i>
B	Easter Day.	<i>unpleasant</i>
4	Easter Monday. Com. C at Ha-	
5	Easter Tuesday	[lifax.
6	Very low tides <i>for the season</i>	
7	Sup. ☽ ☺ ☿	
8		<i>fickle and unsteady</i>
9		<i>the mildness</i>
B	1st Sun. aft East. Low Sun	
11		<i>of the season</i>
12	Inf. C. & Sess Peace at Lunen-	
13	D per. [burg & Arichat, c. B.	
14	Very high tides.	
15		<i>increases.</i>
16	Tides decreasing	<i>frequent</i>
B	2d Sun. aft. East.	<i>showers.</i>
18	D runs hig'a	<i>grows warmer</i>
19	Low tides	
20	Sup. C at Halifax. Inf. C. & Ses	
21	[Peace at Annapolis & Port	
22	☉ enters ☿.	[Hood, c. B.
23	St George. Tides quite low.	
B	3d Sun. aft East.	<i>pleasant</i>
25	St Mark. Ds of Glou. b 1776.	
26	High tides	<i>and</i>
27	Inf. C. & Sess Peace at L'pool.	
28	h Stat.	<i>warm weather</i>
29	C apogee	
30		<i>quite fine</i>

"Tell me if you please,"  
 said my neighbour," your  
 opinion relative to the proper  
 size of a farm In answer I  
 would say that opinions differ.  
 Many things there are for  
 consideration. A man of little  
 skill and little capital and little  
 inclination to make improve-  
 ments will need but a little  
 spot of land, and no matter if  
 this be all gravel or sand. Ma-  
 ny of our farmer's are more  
 anxious to possess land than  
 to cultivate it. They have a cu-  
 ble the quantity they need for  
 profit and management. How  
 productive is a small garden  
 well managed! This shows the  
 importance of laying out la-  
 bour on such lands as are near-  
 est our dwelling, that we need  
 but little travel to get to them;  
 that we have but a short dis-  
 tance to transport our manure;  
 that we can be frequent and  
 often upon them, and have  
 them continually under our  
 inspection.



Last ☾ 4th d. 11h 21m eve | New ☉ 11th d. 7h 48m eve

D	D	☺	☺	Days'	Sun's	☾ R.	☾	☾'s	High							
M	W	rises	sets	len'th	decN	& S.	south.	place.	water							
1	B	4	59	7	1	14	2	14	55	11	12	3	19	thighs	10	32
2	M	4	58	7	2	14	4	15	14	morn.	4	7	7	knees	11	20
3	Tu	4	56	7	4	14	8	15	31	0	14	56	56	knees	morn.	
4	W	4	55	7	5	14	10	15	49	0	42	5	45	iegs	0	55
5	Th	4	54	7	6	14	12	16	6	1	21	6	34	legs	1	44
6	Fr	4	53	7	7	14	14	16	24	1	57	7	23	feet	2	33
7	Sa	4	52	7	8	14	16	16	40	2	31	8	13	feet	3	23
8	B	4	51	7	9	14	18	16	57	3	6	9	4	feet	4	14
9	M	4	49	7	11	14	22	17	13	3	40	9	57	head	5	6
10	Tu	4	48	7	12	14	24	17	29	4	13	10	50	head	6	0
11	W	4	47	7	13	14	26	17	45	sets	11	46	46	neck	6	56
12	Th	4	45	7	15	14	30	18	0	8	5	eve	45	neck	7	55
13	Fr	4	44	7	16	14	32	18	15	9	16	1	46	arms	8	56
14	Sa	4	43	7	17	14	34	18	30	10	21	2	48	arms	9	58
15	B	4	43	7	17	14	34	18	45	11	18	3	48	breast	10	58
16	M	4	42	7	18	14	36	18	59	morn.	4	46	46	breast	11	56
17	Tu	4	40	7	20	14	40	19	13	0	7	5	41	heart	eve	51
18	W	4	39	7	21	14	42	19	26	0	49	6	32	heart	1	42
19	Th	4	38	7	22	14	44	19	40	1	24	7	19	belly	2	30
20	Fr	4	37	7	23	14	46	19	52	1	56	8	6	belly	3	16
21	Sa	4	36	7	24	14	48	20	5	2	26	8	49	reins	4	0
22	B	4	35	7	25	14	50	20	17	2	55	9	33	reins	4	43
23	M	4	34	7	26	14	52	20	29	3	22	10	15	reins	5	26
24	Tu	4	33	7	27	14	54	20	40	3	51	11	0	secrets	6	10
25	W	4	32	7	28	14	56	20	52	4	22	11	44	secrets	6	54
26	Th	4	31	7	29	14	58	21	2	rises	morn			thighs	7	39
27	Fr	4	31	7	29	14	58	21	13	8	19	0	29	thighs	8	0
28	Sa	4	30	7	30	15	0	21	23	9	8	1	16	thighs	8	36
29	B	4	29	7	31	15	2	21	32	9	56	2	4	knees	9	16
30	M	4	28	7	32	15	4	21	42	10	42	2	52	kneea	10	2
31	Tu	4	27	7	33	15	6	21	51	11	21	3	41	leg	10	51

0000000000



d. 7h 48m eve

C's	High
place.	water
thighs	10 32
knees	11 20
knees	morn.
iegs	0 55
legs	1 44
feet	2 33
feet	3 23
feet	4 14
head	5 6
head	6 0
neck	6 56
neck	7 55
arms	8 56
arms	9 58
breast	10 58
breast	11 56
heart	eve 51
heart	1 42
belly	2 30
belly	3 16
reins	4 0
reins	4 43
reins	5 26
secrets	6 10
secrets	6 54
thighs	7 39
thighs	8 0
thighs	8 36
knees	9 16
knees	10 2
leg	10 51

S  
F  
W  
W  
W  
E  
W  
W  
A  
H  
C  
W  
F  
B  
B  
2  
3  
4  
5  
6  
7  
B  
9  
10  
11  
12  
13  
14  
B  
16  
17  
18  
19  
20  
21  
B  
23  
24  
25  
26  
27  
28  
B  
30  
31

Farewell April, and thy showers;  
 Welcome May, and all thy flowers;  
 With lightsome heart and garlands gay,  
 We haste to meet thee rosy May.

Ere Aurora opes the morning;  
 While the dew, thee buds adorning,  
 We rise to meet thee with the day,  
 And greet thy coming welcome May.

Hark! the merry groups are singing;  
 "Flowers beneath her feet are springing:"

Cast vain tears and grief away,  
 Welcome! welcome! sprightly May.

First ☽, 18th d. 11h 58m morn | Full ☉, 26th d 11h 46m morn

DM | Holidays, Weather, &c

FARMER'S CALENDAR.

B   4th Sun. aft Easter	The intelligent husbandman
2 Com. C. at Halifax	no longer considers himself as
3 Inf.C. & Sess Peace at Tuskot	plodding in an humble sphere;
4 Very low tides. [Village	as devoted to an occupation,
5 ☾ ☽. <i>serene and</i>	useful indeed as supplying the
6 St John Ev. ☐ ☉ ☿	physical wants of man, but
7 <i>pleasant weather.</i>	disconnected with the exercise
B   5th Sun. aft. East. Rog. Sun.	of his intellectual powers. His
9 Middling tides <i>storm.</i>	false shame and indifference
10 Inf C & Sess Peace at Guysboro'	to labour, fly before the con-
11 ☐ ☉ ☽ [ & at Shelburne.	viction that he ranks in soci-
12 Ascen. D. Holy Thurs. ☾ Per	ety with all that is useful and
13 Extreme high tides. ☐ ☉ ☽	dignified. He has the proud
14 ☿ Stat. <i>rather cold</i>	consciousness of being enga-
B   Sun. aft. Asens. Day.	ged in an honourable calling;
16 ☐ ☉ ☿ <i>fruitful</i>	a calling vitally important to
17 Inf C & Sess Peace at Kentville	social life; the basis which
18 Rather low tides. ☿ Stat.	supports "The Corinthian
19 <i>showers</i>	column of polished society."
20 <i>accompanied by</i>	He occupies a field affording
21 Low tides ☉ enters ☐ <i>thunder</i>	ample scope and constant oc-
B   Whit Sun. P's Homburg b 1770	casion for intellectual exer-
23 Whit Monday. <i>and lightning</i>	cise. He has the consolation
24 Whit Tuesday. Prs Alexandri-	of feeling, that cheerfulness
25 [na Victoria b. 1819	and health, respectability and
26 Dapogee. Inf. ☌ ☉ ☿ <i>more</i>	success, are the attendants of
27 <i>rain followed by</i>	his labours. He exults in re-
28 <i>very warm</i>	counting the worthies of all
B   Trinity Sun. K Chas II restored	ages, who, superior to vulgar
30 Low tides <i>weather.</i>	prejudice, have accounted in
31 Sup C at Pictou and Windsor.	their honour, and their happi-
[Inf C & Sess. Peace at	
[Dorchester.	





Last ☾, 3d d. 11h. 6m. morn | New ☉, 10th d. 2h. 37m morn

D	D	☺	☺	Days'	Sun's	☾ R.	☾	☾'s	High
M	W	rises	sets	len'th	dec. N	& S.	south.	place	Water.
1	W	4 27 7	33 15 6	21 59	11 58	4 29	legs	11 39	
2	Th	4 26 7	34 15 8	22 7	morn. 5	17	legs	morn.	
3	Fr	4 25 7	35 15 10	22 15 0	34 6	6	feet	1 16	
4	Sa	4 25 7	35 15 10	22 23 1	4 6	54	feet	2 4	
5	B	4 24 7	36 15 12	22 30 1	35 7	43	head	2 53	
6	M	4 24 7	36 15 12	22 36 2	9 8	34	head	3 44	
7	Tu	4 23 7	37 15 14	22 42 2	43 9	29	neck	4 38	
8	W	4 23 7	37 15 14	22 48 3	20 10	24	neck	5 34	
9	Th	4 22 7	38 15 16	22 54 4	4 11	23	arms	6 33	
10	Fr	4 22 7	38 15 16	22 59	sets ev.	25	arms	7 35	
11	Sa	4 22 7	38 15 16	23 3 9	0 1	29	breast	8 37	
12	B	4 21 7	39 15 18	23 8 9	55 2	28	breast	9 37	
13	M	4 21 7	39 15 18	23 11 10	43 3	26	heart	10 36	
14	Tu	4 21 7	39 15 18	23 15 11	20 4	21	heart	11 31	
15	W	4 20 7	40 15 20	23 18 11	55 5	11	belly	ev. 21	
16	Th	4 20 7	40 15 20	23 20	morn. 6	0	belly	1 10	
17	Fr	4 20 7	40 15 20	23 22 0	28 6	44	belly	1 54	
18	Sa	4 20 7	40 15 20	23 24 0	54 7	27	reins	2 37	
19	B	4 20 7	40 15 20	23 26 1	21 8	9	reins	3 20	
20	M	4 20 7	40 15 20	23 26 1	49 8	53	secrets	4 3	
21	Tu	4 20 7	40 15 20	23 27 2	19 9	36	secrets	4 47	
22	W	4 20 7	40 15 20	23 27 2	51 10	22	secrets	5 32	
23	Th	4 20 7	40 15 20	23 27 3	26 11	8	thighs	6 18	
24	Fr	4 20 7	40 15 20	23 26 4	3 11	56	thighs	6 58	
25	Sa	4 20 7	40 15 20	23 25	rises. morn.	knees	7 41		
26	B	4 20 7	40 15 20	23 23 8	35 0	44	knees	8 25	
27	M	4 20 7	40 15 20	23 21 9	18 1	33	knees	8 55	
28	Tu	4 20 7	40 15 20	23 19 9	55 2	22	legs	9 34	
29	W	4 21 7	39 15 18	23 16 10	36 3	10	legs	10 20	
30	Th	4 21 7	39 15 18	23 13 11	2 3	58	feet	11 10	

# VI Month



2h. 37m morn

C's place	High Water.
-----------	-------------

legs	11 39
legs	morn.
feet	1 16
feet	2 4
head	2 53
head	3 44
neck	4 38
neck	5 34
arms	6 33
arms	7 35
breast	8 37
breast	9 37
heart	10 36
heart	11 31
belly	ev. 21
belly	1 10
belly	1 54
reins	2 37
reins	3 20
secrets	4 3
secrets	4 47
secrets	5 32
thighs	6 18
thighs	6 58
knees	7 41
knees	8 25
kness	8 55
legs	9 34
legs	10 20
feet	11 10

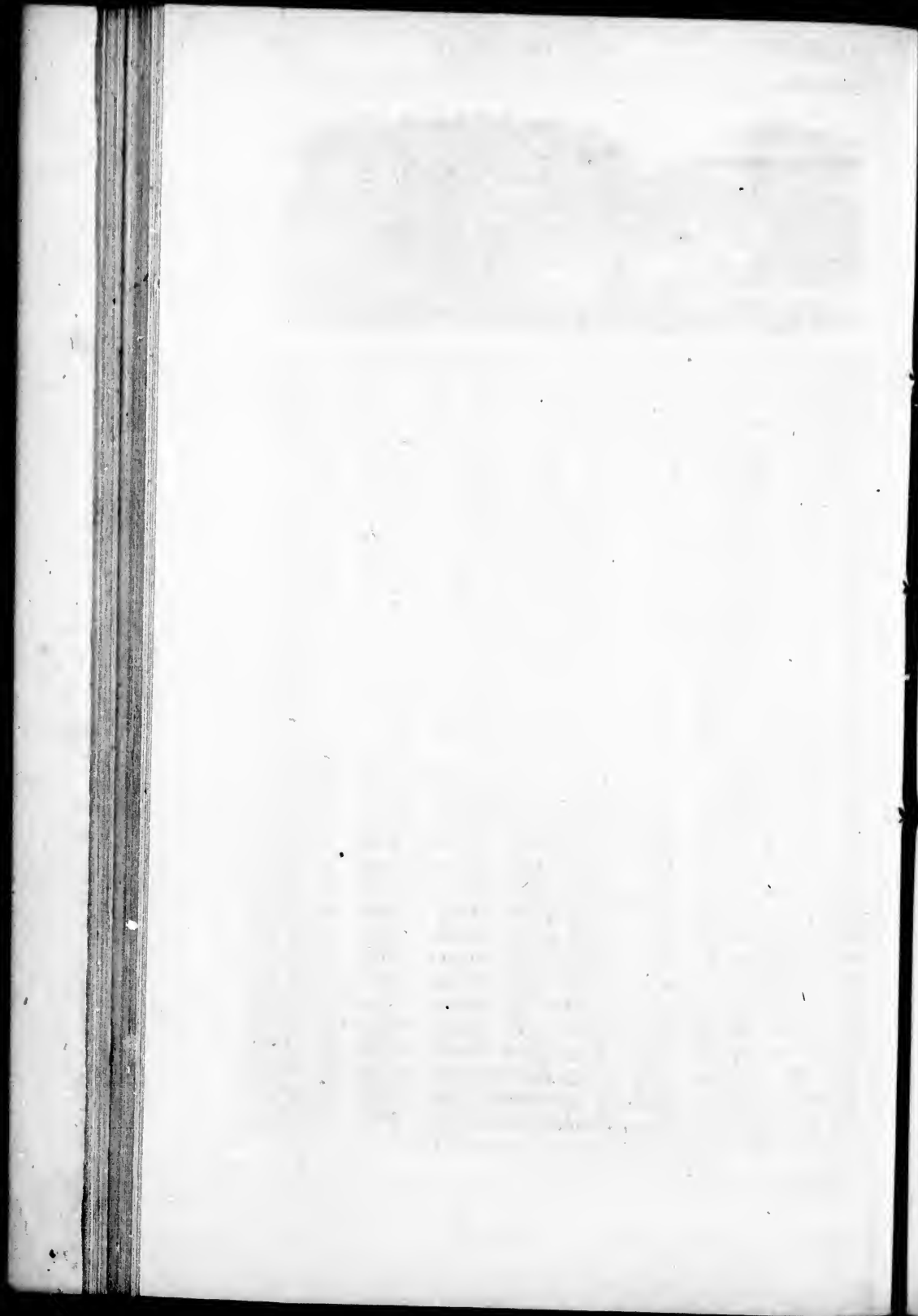

The sweet lovely morning is clear and serene,  
 The innocent lambs are at play;  
 The birds in sweet notes, as I pass o'er the green  
 Delightfully sing on each spray.  
 The scenes that are round us profusely are deck'd,  
 The fields in rich verdure appear,  
 May Providence kind all his creatures protect,  
 And send them a plentiful year.  
 The oxen so lusty, those grain fields so green,  
 Those sheep that o'erspread the wide plains,  
 Proclaim the kind hand of a Being unseen,  
 Who splendid in majesty reigns.

First ☽ 16th d. 11h. 45m. eve | Full ☉ 25th d. 2h. 46m. morn

PM | Holidays, Weather. &c | FARMER'S CALENDAR.

1	☾ ☿ ♃	vegetation	ness, to be enrolled among the
2		advances rapidly.	cultivators of the soil. By such
3	Low tides	chilly	he finds his art to have been
4		easterly winds	honoured from the dark times
B	1st Sun aft Trin. DCumb b1771		of fable and mythology, to the
6	Commrs C sits at Halifax.		present moment of meridian
7	Sess Peace at Halifax, S Court		light. <i>Seest thou a man dili-</i>
8	☿ Stat [at Triuro & Kentville		<i>gent in his business! He shall</i>
9	☽ perigee	may be	<i>stand before Kings! He sh ill</i>
10	Very high tides	expected	<i>not stand before mean MEN.</i>
11	St Barnabas ☿ stat.		Prov. XXH. 29.
B	2d Sun aft Trin.		
13		becomes quite	The potatoe is undoubtedly
14	Inf C at Halifax. Sup C at		the most profitable crop that
15	[Amherst and Annapolis		the N.S. farmer can raise and
16		warm and pleasant	may be planted any time after
17	Low tides	colder	frost is out of the ground, till
18		look out for	4th July. Break up all waste
B	3d Sun aft Trin.	frequent	or fallow ground you can
20	Great Elong of ☿	showers	spare, and plant it with pota-
21	☉ enters ♄	of rain	toes, with or without manure.
22	☽ apogee		One hoeing will generally be
23	Tides rather high	fine	sufficient—and the ground
24	Nat. of St John Baptist.		will be rather enriched than
25	☽ runs low	growing	impoverished, even tho' little
B	4th Sun aft Trin. K. William		or no manure be used, but a
27		season. [IV's access 1830	little of any kind of manure,
28	InfC & Sess Peace at Amherst,		in the hill, will greatly im-
29	St Peter [Sup C at Liverpool		prove the crop
30	Tides quite low.	warm	

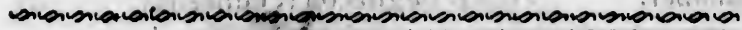

Last ☽, 2d d. 7h. 26m. eve				New ☉, 9th d. 9h. 34m. morn						
D	D	☺	☺	Days'	Sun's	☾ R.	☾	☾'s.	High	
M	W	rises	sets	len <sup>th</sup>	dec. N	& S.	south.	place	water	
1	Fr	4	22 7	38	15 16	23 9	11 32	4	45 feet	11 55
2	Sa	4	22 7	38	15 16	23 5	morn. 5	33	head	morn.
3	B	4	22 7	38	15 16	23 10	5 6	22	head	1 32
4	M	4	23 7	37	15 14	22 56	0 37	7	neck	2 23
5	Tu	4	23 7	37	15 14	22 51	1 15	8	neck	3 16
6	W	4	23 7	37	15 14	22 45	1 52	9	2 arms	4 12
7	Th	4	24 7	36	15 12	22 39	2 38	10	1 arms	5 11
8	Fr	4	24 7	36	15 12	22 33	3 32	11	2 breast	6 12
9	Sa	4	25 7	35	15 10	22 26	sets. eve	4	breast	7 14
10	B	4	26 7	34	15 8	22 19	8 27	1	4 heart	8 14
11	M	4	26 7	34	15 8	22 11	9 10	2	2 heart	9 12
12	Tu	4	27 7	33	15 6	22 3	9 48	2	55 heart	10 5
13	W	4	28 7	32	15 4	21 55	10 21	3	46 belly	10 56
14	Th	4	29 7	32	15 4	21 46	10 51	4	33 belly	11 43
15	Fr	4	29 7	31	15 2	21 37	11 19	5	18 reins	eve 28
16	Sa	4	30 7	30	15 0	21 28	11 48	6	2 reins	1 12
17	B	4	31 7	29	14 58	21 18	morn. 6	45	secrets	1 56
18	M	4	32 7	28	14 56	21 8	0 18	7	28 secrets	2 39
19	Tu	4	33 7	27	14 54	20 57	0 48	8	13 secrets	3 24
20	W	4	33 7	27	14 54	20 47	1 22	9	0 thighs	4 10
21	Th	4	34 7	26	14 52	20 35	2 0	9	47 thighs	4 57
22	Fr	4	35 7	25	14 50	20 24	2 42	10	36 knees	5 46
23	Sa	4	36 7	24	14 48	20 12	3 31	11	25 knees	6 35
24	B	4	37 7	23	14 46	20 0	rises. morn.		knees	7 24
25	M	4	39 7	21	14 42	19 47	7 53	0	14 legs	8 0
26	Tu	4	40 7	20	14 40	19 34	8 28	1	4 legs	8 30
27	W	4	41 7	19	14 38	19 21	9 21	52	feet	9 2
28	Th	4	43 7	18	14 36	19 7	9 35	2	41 feet	9 51
29	Fr	4	43 7	17	14 34	18 53	10 53	3	29 head	10 39
30	Sa	4	44 7	16	14 32	18 39	10 37	4	17 head	11 27
31	B	4	45 7	15	14 30	18 25	11 11	5	7 head	morn.

# VII Month



1. 9h. 34m. morn

place	C's.	High water.
feet	11	55
head		morn.
head	1	32
neck	2	23
neck	3	16
arms	4	12
arms	5	11
breast	6	12
breast	7	14
heart	8	14
heart	9	12
heart	10	5
belly	10	56
belly	11	43
reins	eve	28
reins	1	12
secrets	1	56
secrets	2	39
secrets	3	24
thighs	4	10
thighs	4	57
knees	5	46
knees	6	35
knees	7	24
legs	8	0
legs	8	30
feet	9	2
feet	9	51
head	10	39
head	11	27
head		morn.

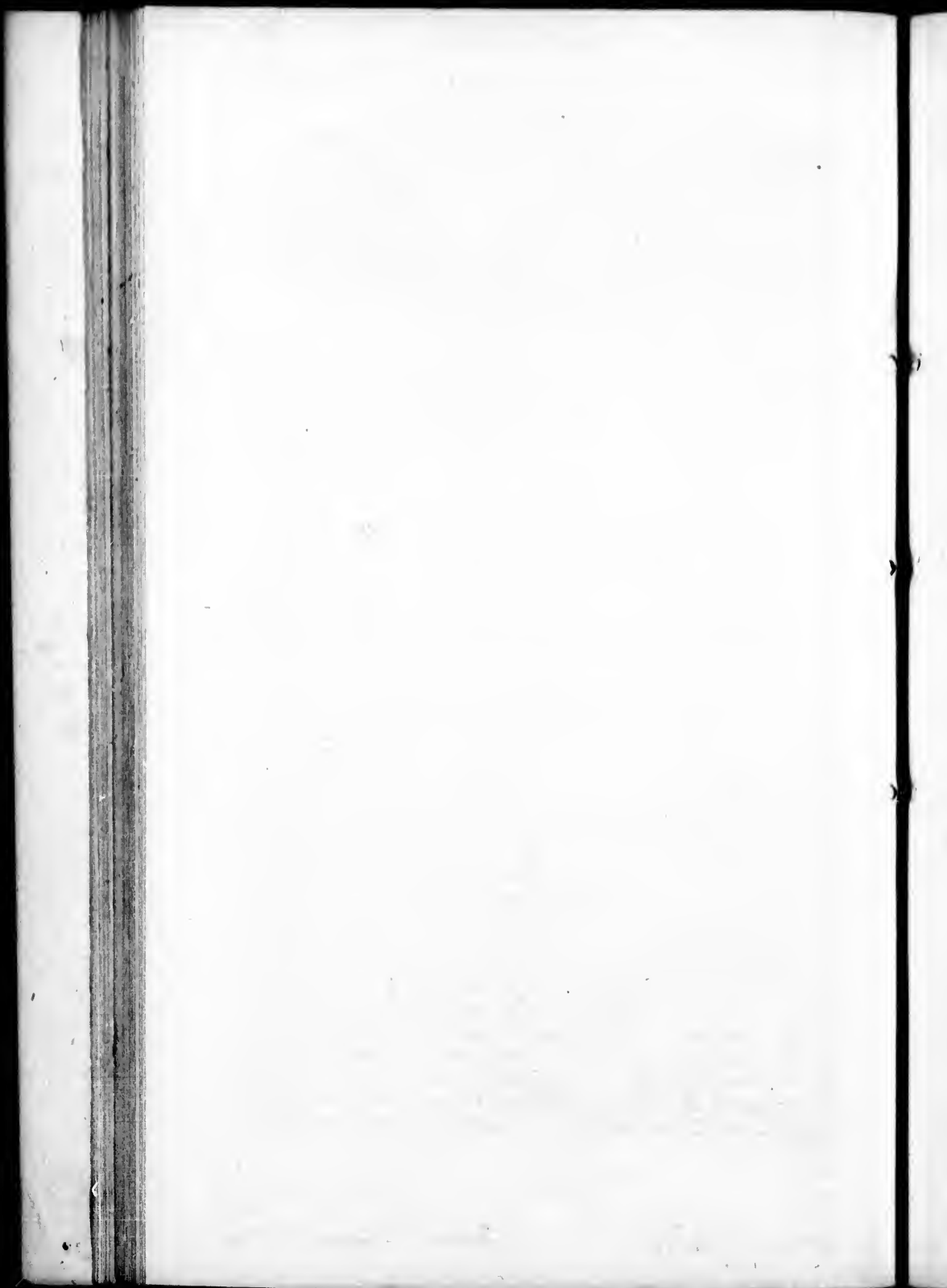

Heaven's sultry breath is heavy with perfume,  
 And summer odours, summer hues obtain;  
 The forest's stationary line of gloom,  
 Dark and majestic, skirts the fulgent plain.  
 And now is langour creeping stealthily,  
 With unopposed, and irresistibile tread  
 Over the frame,— The blue, religious sky,  
 One stainless sapphire, arches over head  
 With lore of love ineffable, outspread;  
 Whilst health's full currents, equable and slow  
 Making it adoration to respire,  
 Thrill through the veins in warm perceptible flow,  
 As if the founts of life were rising higher,  
 Than man his Makers praise might hymn with seraph's  
 fire.

First D, 10th d 1h 50m eve | Full O, 24th d 4h 50m eve  
 DM | Holidays, Weather, &c. | FARMER'S CALENDAR.

1	<i>some appearance</i>	Mowing is laborious work per-
2	Visit of B. V. Mary. Low tides	formed in the hottest season
B 5th	Sun aft Trin <i>of rain</i>	of the year; and yet, strange
4	Com C at Halifax	enough, laborers seem to pre-
5	Inf C. & Sess Peace at Wind-	fer it to any other part of the
6	[sor & Digby. Sup C. at Li-	business of hay making. ma-
7	Dperigee. [verpool	ny value themselves on their
8	<i>fine weather for securing hay</i>	adroitness in mowing, they
9	<i>and grain</i>	have much bragging about it.
B 6th	Sun. aft Trin	but give me the man that talks
11	Very high tides	but little, cuts clean, carries
12	Sup C at Halifax & Shelburpe	a steady hand, and works with
13	[Inf. C. & Sess Peace at Tru-	prudence. I want none of your
14	<i>a storm is not</i> [ro	slashing and flouncing and
15	Swithin <i>very</i>	boasting and blustering and
16	<i>far distant</i>	halting every two rods to rest,
B 7th	Sun aft Trin <i>becomes</i>	under pretence of whetting
18	very low tides <i>cool</i>	the scythe. Awake all hands
19	Inf C & Sess Peace at Pictou	at peep of day! Tools all re-
20	Sup 6 ☺ ☽ ☽ apogee	dy and sharpened the night
21	<i>pleasant for</i>	before, spring to it in the cool
22	● runs low <i>some days</i>	of the sweet morning air, be-
23	☺ enters ♄	fore the sun chases the heavy
B 8th	Sun. aft Trin. <i>very</i>	dew away. One half the day's
25	St James. Duch Camb b 1797	work will be over before nine,
26	St Anne. Tides quite high.	and then rest awhile in the
27	6 ☽ ♃ <i>hot rain.</i>	heat and burning of the day.
28	<i>thunder and</i>	I am glad my boy to see you
29	<i>lightning</i>	have a stiff and firm snead your
30	Low tides. ♀ gr elong	scythe in good order and well
B 9th	Sun aft Trin.	fastened. This is of great im-





Fast D, 1st d, 1h, 27m. morn, | New ☉. 7th d, 5h, 50m eve,

D	D	☉	☉	Days	Sun's	C	R	C	C's	High						
M	W	rises	sets	len'th	dec. N	& S	south	place	water							
1	M	4	46	7	14	14	28	18	10	11	47	5	58	neck	1	8
2	Tu	4	47	7	13	14	26	17	55	morn	6	51	neck	2	1	
3	W	4	48	7	12	14	24	17	39	0	30	7	48	arms	2	53
4	Th	4	50	7	10	14	20	17	24	1	19	8	45	arms	3	56
5	Fr	4	51	7	9	14	18	17	8	2	15	9	46	breast	4	56
6	Sa	4	52	7	8	14	16	16	51	3	15	10	47	breast	5	57
7	B	4	53	7	7	14	14	16	35	sets	11	45	heart	6	55	
8	M	4	54	7	6	14	12	16	18	7	42	ev	41	heart	7	51
9	Tu	4	55	7	5	14	10	16	18	1	18	1	34	belly	8	44
10	W	4	57	7	3	14	6	15	44	3	51	2	24	belly	9	31
11	Th	4	58	7	2	14	4	15	26	0	21	3	11	reins	10	21
12	Fr	4	59	7	1	14	2	15	8	9	50	3	56	reins	11	6
13	Sa	5	0	7	0	14	0	14	50	10	19	4	41	reins	11	51
14	B	5	2	6	53	13	56	14	32	10	49	5	25	secrets	eve	35
15	M	5	4	6	56	13	52	14	14	11	21	6	10	secrets	1	20
16	Tu	5	5	6	55	13	50	13	55	11	59	6	56	thighs	2	6
17	W	5	6	6	54	13	48	13	36	morn	7	43	thighs	2	53	
18	Th	5	7	6	53	13	46	13	17	0	39	8	31	thighs	3	41
19	Fr	5	9	6	51	13	42	12	57	1	26	9	20	knees	4	30
20	Sa	5	10	6	50	13	40	12	38	2	16	10	10	knees	5	20
21	B	5	11	6	49	13	38	12	18	3	14	11	0	legs	6	5
22	M	5	13	6	47	13	34	11	58	4	13	11	50	legs	6	50
23	Tu	5	14	6	46	13	32	11	38	rises	morn.	feet	7	35		
24	W	5	15	6	45	13	30	11	17	7	41	0	40	feet	8	6
25	Th	5	17	6	43	13	26	10	57	8	14	1	30	feet	8	47
26	Fr	5	18	6	42	13	24	10	36	8	45	2	18	head	9	28
27	Sa	5	20	6	40	13	20	10	15	9	19	3	10	head	10	20
28	B	5	21	6	39	13	18	9	54	9	56	4	0	neck	11	10
29	N	5	22	6	38	13	16	9	33	10	36	4	53	neck	morn.	
30	Tu	5	24	6	36	13	12	9	12	11	22	5	48	arms	0	58
31	W	5	26	6	34	13	8	8	50	morn	6	45	arms	1	55	

no no no



sh. 50m eve,

C's place	High water
beck	1 8
beck	2 1
rms	2 58
rms	3 53
roast	4 56
reast	5 57
wart	6 55
wart	7 51
belly	8 41
belly	9 31
bins	10 21
bins	11 6
bins	11 51
secrets	eve 35
secrets	1 20
ighs	2 6
ighs	2 53
ighs	3 41
ees	4 30
ees	5 20
gs	6 5
gs	6 50
et	7 35
et	8 6
t	8 47
ad	9 28
ad	10 20
Ek	11 10
ok	morn.
u	0 58
as	1 55

no no no

S  
—  
“  
S  
A  
A  
Q  
A  
T  
T  
“  
A  
T  
—  
F  
—  
D  
—  
1  
2  
3  
4  
5  
6  
B  
8  
9  
10  
11  
12  
13  
B  
13  
10  
17  
18  
19  
20  
B  
22  
22  
22  
22  
22  
B  
22  
3  
3

“ ————— the reapers gaze  
 Silent and trembling, on the frowning skies;  
 A sudden flash the wonted signal gives,  
 And loud, and long, the dreadful crush is heard;  
 Quicker the lightnings glance—the increasing storm  
 Approaches nearer:— mute the rustics stand.  
 The master casts a pensive look around;  
 Then upward turns his eyes;— a look that speaks,  
 “Much corn is yet abroad; a few days more,  
 And all had been secure: — but, gracious heaven!  
 Thy will be done.”

First ☽, 15th d. 6h. 10m. morn. Full ☉, 23rd. d. 5h. 21m. morn.  
 Last ☽ 30th d. 6h. 33m. morn.

DM | Holidays, Weather &c. | FARMER'S CALENDAR

1	Low tides	Rain.	portance; but there is Bill
2		Variable	Worry, he is so inattentive to
3		weather.	these particulars, and such
4	☽ perigee.	Becomes	a smasher, that he is ever in a
5	☽ ☺ ☿	more	foaming sweat.
6	Tides rise	settled.	There is much said about <i>dom-</i>
B	10th Sun. aft. Trin		estic economy. Now my dear, A-
8	Com. C. at H <sub>2</sub>		lice, we must go hand in hand in
9		very warm	this matter. You surely know
10	St. Lawrence. ☽ ☺ ♃	for	that, much, very depends on our
11		some days.	being united in the management of
12		you	our family affairs, in order to keep
13	Queen Adelaide, b. 1792.		our heads out of water, as we may
B	11th Sun. aft. Trin.	may	say. It is said that a woman can
15	Low tides	now look	throw out at the window with a
16	☽ apogee	out for a	tea-spoon, more, than a man can
17	Duchess Kent, b. 1786.	storm.	throw in at the door with a brood
18	Very low tides		shovel. It is your province, wife,
19		becomes colder	to keep a good look out, and see
20	☽ runs low	and	that Goody WASTE, that old, pes-
B	12th Sun. aft. Trin. K. Wm IV.		tiferous hag, is no inmate of our
22		[born 1765.	family. Keep watch, otherwise
23	☽ enters ♀	more	she may be dashing in pieces our
24	St. Bartholomew	pleasant	crockery; casting sweet whole-
25	Tides rise		some provisions into the hog pail;
26		damp and	breaking the window glass; burn-
27		disagreeable	ing the wood unnecessarily; fry-
B	13th Sun. aft. Trin. St. Augustine		ing nuteakes making sugar candy,
29	St. John Bapt. beheaded	about	when you are away, and many
30	Sup. C. at Sydney C. B.		other things too numerous to men-
31	☽ gr. elong.	this time	tion, as the shopkeepers say— These may be bought by some,



New ☉, 6th d. 4h 20m morn | First ♀, 14th d. 0h 28m morn

D	D	☉	☉	Days	Sun's	☾ R.	☾	☾'s	High	
M	W	rises	sets	len'th	dec.N	& S.	south.	place.	water	
1	Th	5 27	6 33	13 6	8 28	0 13	7 43	breast	2 52	
2	Fr	5 29	6 31	13 2	8 7	1 10	8 42	breast	3 52	
3	Sa	5 31	6 29	12 5	8 7	2 14	9 40	heart	4 50	
4	B	5 32	6 28	12 5	7 23	3 21	10 36	heart	5 46	
5	M	5 33	6 27	12 5	7 0	4 29	11 29	belly	6 39	
6	Tu	5 35	6 25	12 5	6 38	sets.	eve	20	belly	7 30
7	W	5 36	6 24	12 4	6 16	7 28	1 10	belly	8 20	
8	Th	5 37	6 23	12 4	5 53	7 55	1 55	reins	9 5	
9	Fr	5 39	6 21	12 4	5 31	8 24	2 41	reins	9 51	
10	Sa	5 40	6 20	12 4	5 8	8 54	3 26	secrets	10 36	
11	B	5 42	6 18	12 3	4 45	9 27	4 11	secrets	11 21	
12	M	5 43	6 17	12 3	4 22	10 31	5 57	thighs	eve 7	
13	Tu	5 45	6 15	12 3	3 59	10 40	5 44	thighs	0 54	
14	W	5 46	6 14	12 2	3 36	11 25	6 31	thighs	1 41	
15	Th	5 48	6 12	12 2	3 13	morn.	7 20	knees	2 30	
16	Fr	5 49	6 11	12 2	2 50	0 14	8 10	knees	3 20	
17	Sa	5 51	6 9	12 1	2 27	1 10	9 0	legs	4 10	
18	B	5 52	6 8	12 1	2 4	2 7	9 50	legs	5 0	
19	M	5 54	6 6	12 1	1 40	3 8	10 40	legs	5 50	
20	Tu	5 56	6 4	12 1	1 17	4 13	11 30	feet	6 35	
21	W	5 57	6 3	12 0	54	rises.	morn.	feet	7 20	
22	Th	5 59	6 1	12 0	30	6 53	0 20	head	8 0	
23	Fr	6 0	6 0	12 0	7 7	26	1 11	head	8 41	
24	Sa	6 2	5 58	11 5	8 15	8 1	2 3	neck	9 16	
25	B	6 3	5 57	11 5	8 30	8 41	2 56	neck	10 6	
26	M	6 5	5 55	11 5	9 2	9 27	3 52	arms	11 2	
27	Tu	6 6	5 54	11 4	9 26	10 17	4 50	arms	morn.	
28	W	6 8	5 52	11 4	9 49	11 15	5 47	breast	0 57	
29	Th	6 10	5 50	11 4	9 12	morn.	6 46	breast	1 56	
30	Fr	6 11	5 49	11 3	9 36	0 15	7 43	breast	2 53	



How splendid all the sky ! how still !  
 How mild the dying gale !  
 How soft the whispers of the rill,  
 That wind along the vale !  
 So tranquil Nature's works appear,  
 It seems the Sabbath of the year:  
 As if the summer's labour past, she chose  
 This season's sober calm for blandishing repose.

0h 28m morn	
C's place.	High water
breast	2 52
breast	3 52
heart	4 50
heart	5 46
belly	6 39
belly	7 30
belly	8 20
reins	9 5
reins	9 51
secrets	10 36
secrets	11 21
thighs	eve 7
thighs	0 54
thighs	1 41
knees	2 30
knees	3 20
legs	4 10
legs	5 0
legs	5 50
feet	6 35
feet	7 20
head	8 0
head	8 41
neck	9 16
neck	10 6
arms	11 2
arms	morn.
breast	0 57
breast	1 56
breast	2 53

Full O, 21st d. 5h. 42h. eve	Last C, 29th d. 0h. 14m morn
DM   Holidays, Weather, &c	FARMER'S CALENDAR.
1 ● runs high	Becomes unimportant matters, but, with us.
2 cooler, but	who have to work hard they are
3 very pleasant.	of very material consideration.—
B 14th Sun. aft Trin.	We must rise early & put in exer-
5 Com. C. at Halifax	cise our saving faculties; for
6 Sess. Peace at Halifax. Sup.	though we might amass even great
7 High tides [C. at Arichat. cb	treasures, without care & attention
8 Nativity of B. V. Mary rain	they would not make us rich or
9 and high winds.	happy.
10 fine again	Happiness seems to have fixed
B 15th Sun. aft. Trin.	her seat in rural scenes.
12 kinds of business	The spacious hall, the lighted
13 Inf. C. at Halifax & Shelburne	assembly, splendid equipages,
14 low tides [Sup. C. at Dorches-	and the pomp of courts, do
15 C runs low. [ster & Annapolis	not soothe and entertain the
16 Beautiful time for ripening	mind of man in any degree,
17 ♀ Stat. the fruits	like the verdant plain, the wa-
B 16th Sun aft. Trin rain	vy field, the artless stream, the
19 may be expected	enamelled mead, the fragrant
20 Sup. C at Pictou & Kentville	grove, the melodious birds, the
21 St Matthew pleasant	sportive beasts, the azure sky,
22 High tides and fine	and the starry heavens.
23 ☺ enters ☾ weather	October.
24 ♂ ☺ ♂ for some	The indolent farmer exhibits his
B 17th Sun. aft. Trin. days	own disgrace to every passing
26 Inf. ♂ ☺ ♂ traveller, how often do we see a	farm susceptible of a high state of
27 Sup. C. at Truro. Inf. C. &	cultivation and which might with
28 [Sess. Peace at Yarmouth. industry and economy, be a source	of wealth to its possessor—how
29 St Michaël. Q. of Wirt. b.	often do we see it grown over
30 St Jérôme. Low tides. colder	



New ●, 5th d 5h 31m eve					First ☽, 13th d. 7h 46m eve											
D	D	☺	☺	Days	☺	C.R.	C	C's	High							
M	W	rises	sets	lent'h	dec.S.	& S.	south.	place.	water							
1	Sa	6	13 5	47	11	34	2	59	1	21	8	40	heart	3	50	
2	B	6	14 5	46	11	32	3	22	2	27	9	32	heart	4	42	
3	M	6	16 5	44	11	28	3	46	3	33	10	22	belly	5	32	
4	Tu	6	17 5	43	11	26	4	9	4	39	11	11	belly	6	21	
5	W	6	19 5	41	11	22	4	32	sets.	11	58	reins	7	8		
5	Th	6	20 5	40	11	20	4	55	6	34	ev.	43	reins	7	53	
7	Fr	6	22 5	38	11	16	5	18	7	61	30	secrets	8	40		
8	Sa	6	23 5	37	11	14	5	41	7	36	2	14	secrets	9	24	
9	B	6	25 5	35	11	10	6	4	8	93	0	secrets	10	10		
10	M	6	26 5	34	11	8	6	27	8	45	3	48	thighs	10	56	
11	Tu	6	27 5	33	11	6	6	50	9	28	4	33	thighs	11	43	
12	W	6	29 5	31	11	2	7	13	10	13	5	21	knees	ev.	31	
13	Th	6	30 5	30	11	0	7	35	11	6	6	16	knees	1	20	
14	Fr	6	32 5	28	10	5	7	58	morn.	6	58	knees	2	8		
15	Sa	6	34 5	26	10	5	8	20	0	0	7	47	legs	2	57	
16	B	6	35 5	25	10	5	8	42	1	0	8	36	legs	3	46	
17	M	6	37 5	23	10	4	9	5	2	1	9	25	feet	4	35	
18	Tu	6	38 5	22	10	4	9	27	3	6	10	15	feet	5	25	
19	W	6	40 5	20	10	4	9	48	4	14	11	6	head	6	16	
20	Th	6	41 5	19	10	3	8	10	5	25	11	58	head	7	8	
21	Fr	6	43 5	17	10	3	4	32	rises	morn.	head	7	40			
22	Sa	6	44 5	16	10	2	4	53	6	42	0	52	neck	8	20	
23	B	6	46 5	14	10	2	4	11	14	7	25	1	48	neck	9	4
24	M	6	47 5	13	10	2	4	11	35	8	15	2	46	arms	0	58
25	Tu	6	48 5	12	10	2	4	11	56	9	10	3	46	arms	10	56
26	W	6	50 5	10	10	2	4	17	10	13	4	46	breast	11	56	
27	Th	6	51 5	9	10	1	4	12	37	11	18	5	46	breast	morn	
28	Fr	6	53 5	7	10	1	4	12	58	morn.	6	41	heart	1	51	
29	Sa	6	54 5	6	10	1	3	18	0	23	7	35	heart	2	45	
30	B	6	55 5	5	10	1	3	38	1	29	8	25	belly	3	45	
31	M	6	57 5	5	10	1	3	58	2	34	9	13	belly	4	23	

Month



16m eve

High  
e. water

3	50
4	42
5	32
6	21
7	8
7	53
8	40
9	24
10	10
10	56
11	43
ev.	31
1	20
2	8
2	57
3	46
4	35
5	25
6	16
7	8
7	40
8	20
9	4
10	58
10	56
11	56
morn	
1	51
2	45
3	45
4	23



1  
1  
1  
1  
1  
1  
1  
2  
2  
2  
2  
B  
2  
2  
2  
2  
2  
2  
B  
3

These are the days, when sadness reigns,  
 And calls her gloomy thoughts abroad;  
 Coldly the sun beams on the plains,  
 The withered leaves are on the ground:  
 Shadows are gathering o'er the earth,  
 The beauty of the spring is gone;  
 The flowers that blush'd at summer's birth,  
 Have bloomed and perished every one:  
 Like budding hopes of youth, they grew — and died;  
 O'er life's crushed flowers, how oft has memory sighed.

Full ☉, 21st d. 4h. 33m. morn. | Last ☽, 27th d. 7h 49m. eve.

DM | Holidays, weather, &c.

FARMER'S CALENDAR.

1		<i>Thicker clothing</i>	with bushes, briars & thistles; & the
B 18th	Sun. aft. Trin.	<i>'becomes</i>	fields badly arranged, the fences
3	Com C, sits at Halifax		out of repair, the land half tilled,
4		<i>necessary as</i>	the barn doors broken from their
5	♁ Stat.	<i>the mornings</i>	hinges, and the windows of the
6	High tides	<i>and evenings</i>	house filled with hats and rags,
7		<i>are getting</i>	presenting any idea but that of
8	Inf ♂ ☺ ♀	<i>very</i>	comfort. And on a nearer exami-
B 19th	Sun, aft Trin. St Denis	<i>cold</i>	nation, the picture is still dar-
10	♃ stat		kened. Look at his stock, his
11	Sup C. at Halifax Inf. C &		outhouses, his implements of
12	[Sess Peace at Lunenburg		husbandry; every thing is poor
13	Drunks low	[ ☽ apogee	and out of its place. Enter his
14	Low tides	<i>look out for</i>	dwelling; his home; that sacred
15		<i>a storm</i>	place in which are to be found
B 20th	Sun aft Trin	<i>becomes</i>	the only fruits of Eden which
17		<i>fine again</i>	have survived the fall—is do-
18	St Luke. Inf C & Sess Peace		mestic peace and happiness ever
19	[at Dorchester.		found within, where negligence
20	Tides rise.	<i>cool weather</i>	and ruin are without? Does not
21	♁ stat	<i>but bracing</i>	every thing wear the same as-
22	☽ perigee	<i>and very</i>	pect, and is there not inscribed on
B 21st	Sun aft Trin. ☺ enters ♀	<i>fine for the</i>	every thing on which the eye can
24			rest, indolence and waste? Look at
25	Crispin. Inf C. & Sess Peace		the farm of the man who is dis-
26	[at Guysboro at Liverpool;		gent in his business, and prudent
27	Low tides [ & at Sydney. c. B		in his concerns—his own spirit is
28	St Simon & St Jude	<i>season.</i>	infused into every thing around
29		<i>a violent storm is</i>	him—every thing is in repair, eve-
B 22d	Sun aft Trin,	<i>coming</i>	ry thing is in its place; every thing
31			is in Season; every thing evinces
			that the master's eye has seen and
			directed all his concerns.



New ☉, 4th d. 9h 24m morn. | First ☽, 12th d. 2h 30m eve

D	M	☉	☽	Days'	Sun's	☾ R.	☾	☾'s	High
		rises	sets	lent'h	dec.S.	& S.	south.	place.	water
1	Tu	6 58	5 2	10 4	14 17	3 37	10 0	reins	5 10
2	W	7 0	5 0	10 0	14 36	4 41	10 44	reins	5 54
3	Th	7 14	59 9	58 14	55 5	42 11	36	reins	6 40
4	Fr	7 34	57 9	54 15	14 sets.	eve 13		secrets	7 23
6	Sa	7 44	56 9	59 15	33 6	10 0	58	secrets	8 8
7	B	7 54	55 9	50 15	51 6	47 1	44	thighs	8 54
8	M	7 64	54 9	48 16	9 7	26 2	31	thighs	9 41
9	Tu	7 74	53 9	46 16	27 8	9 3	18	thighs	10 28
10	W	7 94	51 9	42 16	44 8	59 4	6	knees	11 16
11	Th	7 104	50 9	40 17	19 51	4 54		knees	eve 4
12	Fr	7 114	49 9	38 17	18 10	47 5	41	legs	0 51
13	Sa	7 134	47 9	34 17	35 11	47 6	30	legs	1 40
14	B	7 144	46 9	32 17	51 morn.	7 16		legs	2 26
15	M	7 154	45 9	30 18	7 0	48 8	4	feet	3 14
16	Tu	7 164	44 9	28 18	23 1	53 8	52	feet	4 2
17	W	7 174	43 9	26 18	38 3	0 9	42	head	4 52
18	Th	7 184	42 9	24 18	53 4	10 10	34	head	5 44
19	Fr	7 194	41 9	22 19	8 5	22 11	30	neck	6 30
20	Sa	7 204	40 9	20 19	22 rises.	morn. neck			7 17
21	B	7 224	38 9	16 19	36 6	1 0	27	arms	8 0
22	M	7 234	37 9	14 19	50 6	55 1	28	arms	8 48
23	Tu	7 244	36 9	12 20	37 55	2 30		breast	9 40
24	W	7 254	35 9	10 20	16 9	13 32		breast	10 42
25	Th	7 264	34 9	8 20	28 10	9 4	31	heart	11 41
26	Fr	7 274	33 9	6 20	40 11	15 5	27	heart	morn.
27	Sa	7 284	32 9	4 20	52 morn.	6 19		belly	1 29
28	B	7 294	31 9	2 21	30 22	7 8		belly	2 18
29	M	7 304	30 9	0 21	14 1	27 7	54	reins	3 4
20	Tu	7 314	29 9	58 21	25 2	29 8	39	reins	3 49
30	W	7 314	29 9	58 21	35 3	30 9	23	reins	4 33

KI Month.



h 30m eve

C's	High
place.	water
ins	5 10
ins	5 54
ins	6 40
crets	7 23
crets	8 8
ighs	8 54
ighs	9 41
ighs	10 28
nees	11 16
nees	eve 4
gs	0 51
gs	1 40
gs	2 26
et	3 14
et	4 2
ead	4 52
ead	5 44
eck	6 30
eck	7 17
ms	8 0
ms	8 48
east	9 40
east	10 42
art	11 41
art	morn.
lly	1 29
lly	2 18
ms	3 4
ins	3 49
ius	4 33

I  
F  
n  
1  
2  
3  
4  
5  
B  
7  
8  
9  
10  
11  
12  
B  
14  
15  
16  
17  
18  
19  
B  
21  
22  
23  
24  
25  
26  
B  
28  
29  
30

'Twas autumn's stormy hour,  
 The wild winds murmured in the yellow wood;  
 The sere leaves, rustling in the naked bower,  
 Were whirled in eddies to the mountain flood;  
 Dark clouds enthralled the west; an orb of blood,  
 The red sun, pierced the hazy atmosphere;  
 And torrent murmurs broke the solitude,  
 Where straying lonely, as with steps of fear,  
 I marked the deepening gloom that shrouds the fall  
 year.

Full ☉, 19th d. 2h 42m. eve.		Last ☾, 26th d. 6h 13m. morn.
DM	Holidays, weather, &c.	FARMER'S CALENDAR.
1	All Saints. Inf. C Sess. Peace	This is the most suitable
2	All souls. [at Annapolis.	time for transplanting fruit
3	Prs Sophia b 1777. ☐ ☉ ☿	trees of all kinds. Tie up all
4	High tides	new planted trees to stakes,
5	Powder Plot 1605. <i>unpleasant</i>	especially those that are ex-
B	23rd Sun. aft Trin	posed to the winds: lay some
7	Commrs. C. sits at Halifax	light litter over the roots of
8	Prs Augusta Sophia b 1768. Inf	the more tender kind of trees
9	[C & Sess Peace at Kentville	to protect them from frost.
10	[& at Arichat C B ☾ apogee	Plough deep such land as is
11	☉ runs low. <i>fine clear weather</i>	intended for Indian corn
12	Low tides	next season, especially if it
B	24th Sun aft Trin.	is accustomed to be eaten by
14		cut or grub worms, and they
15	Inf C & Sess P. at Port Hood, c	will be destroyed. The best
16		method of preserving beets,
17		carrots, &c. is to pack them
18		separately in dry earth in a
19		warm cellar.
B	25th Sun. aft Trin	<i>December.</i>
21	☾ runs high	"Poor Robin" for 1757,
22	☉ enters ↑	says pleasantly enough, "now
23	St Clement	comes December; after which,
24		January, for new-years gifts;
25		February, for pancakes and
26	St Catharine	Valentines; March for leeks,
B	Advent Sunday.	for the Welchmen; April for
28		fools; May for milk-maids
29		and their garlands; June for
30	St Andrew	green peas and mackerel.



New ☉, 4th d. 3h 33m morn | First ☽, 12th d 7h 8m morn

D	D	☉	☉	Days,	☉	C.R.	C	C's	High	
M	W	rises	sets	lent'h,	dec.S.	& S.	south,	place.	water	
1	Th	7	32 4	27 8	56	21 45 4	28 10	6	secrets	5 16
2	Fr	7	33 4	26 8	54	21 51 5	27 10	50	secrets	6 0
3	Sa	7	34 4	26 8	52	22 3 6	26 11	35	thighs	6 45
4	B	7	34 4	26 8	52	22 11 sets.	ev. 21	thighs	7 31	
5	M	7	35 4	25 8	50	22 20 6	0 1	7	thighs	8 17
6	Tu	7	36 4	24 8	48	22 27 6	55 1	55	knees	9 5
7	W	7	36 4	24 8	48	22 34 7	38 2	43	knees	9 53
8	Th	7	37 4	23 8	46	22 41 8	31 3	30	legs	10 40
9	Fr	7	37 4	23 8	46	22 47 9	28 4	16	legs	11 26
10	Sa	7	38 4	22 8	44	22 53 10	28 5	3	legs	ev. 13
11	B	7	38 4	22 8	44	22 58 11	32 5	50	feet	1 0
12	M	7	39 4	21 8	42	23 3 morn.	3	35	feet	1 45
13	Tu	7	39 4	21 8	42	23 8 0	34 7	22	head	2 32
14	W	7	39 4	21 8	42	23 12 1	38 8	11	head	3 21
15	Th	7	39 4	21 8	42	23 15 2	47 9	2	neck	4 12
16	Fr	7	40 4	20 8	40	23 18 3	58 9	57	neck	5 7
17	Sa	7	40 4	20 8	40	23 21 5	11 10	55	arms	6 5
18	B	7	40 4	20 8	40	23 23 6	23 11	57	arms	7 0
19	M	7	40 4	20 8	40	23 25 rises.	morn.	breast	7 46	
20	Tu	7	40 4	20 8	40	23 26 6	27 1	0	breast	8 32
21	W	7	40 4	20 8	40	23 27 7	37 2	2	heart	9 16
22	Th	7	40 4	20 8	40	23 27 8	46 3	2	heart	10 12
23	Fr	7	40 4	20 8	40	23 27 9	53 3	58	heart	11 8
24	Sa	7	40 4	20 8	40	23 28 11	4 4	50	belly	morn.
25	B	7	40 4	20 8	40	23 25 morn.	5	40	belly	0 50
26	M	7	40 4	20 8	40	23 23 0	8 6	25	reins	1 35
27	Tu	7	40 4	20 8	40	23 21 1	11 7	15	reins	2 20
28	W	7	39 4	21 8	42	23 19 2	10 7	52	secrets	3 2
29	Th	7	39 4	21 8	42	23 16 3	9 8	35	secrets	3 46
30	Fr	7	39 4	21 8	42	23 12 4	6 9	20	secrets	4 30
31	Sa	7	39 4	21 8	42	23 8 5	2 10	5	thighs	5 15

loath

noon

morn

High  
water

5 16

6 0

6 45

7 31

8 17

9 5

9 53

10 40

11 26

ev. 13

1 0

1 45

2 32

3 21

4 12

5 7

6 5

7 0

7 46

8 32

9 16

10 12

11 8

morn.

0 50

1 35

2 20

3 2

3 46

4 30

5 15



[Faint, illegible text, possibly bleed-through from the reverse side of the page]

[Faint, illegible text visible on the right edge of the page, possibly from an adjacent page or bleed-through]

Hark, friends, it strikes :— the year's last hour :  
 A solemn sound to hear  
 Come, fill the cup, and let us pour  
 Our blessing on the parting year.  
 The years that were, the dirn the gray,  
 Receive this night, with choral hymn,  
 A sister shade as lost as they,  
 And soon to be as gray and dim  
 Fill high : she brought us both of weal and wo,  
 And nearer lies the land to which we go.

Full ☉, 19th d. 0h 55m morn | Last ☾, 25th d 7h 56m eve  
 ☽ | Holidays, Weather. &c | FURNER'S CALENDAR.

1		very cold	beans and bacon, and what
2		weather, and the	not—[this is a plentiful time ;]
3	Tides rather high	nights	July for hay in the country ;
B	2d Sun in Advent	long and	August for corn ; September
5	Com C. at Halifax.	☾ ap	for oysters ; October for brew-
6	Sess Peace at Halifax		ing good beer ; and Novem-
7	☐ ☉ ♀	dark	ber for drinking it. after all
8	Concep. of B V Mary	show	these are past, some for wor-
9	♁ ☉ ♀ ♃	may be	king, but all for eating and
10		expected.	drinking, after all comes De-
B	3d Sun in Advent	pleasant	cember, with the barns full of
12	Low tides	in the	corn, the larders full of beef
13	Inf C at Halifax		and pork, the barrels full of cy-
14		middle of the day.	der, the oven full of Christ-
15		look out for a	mas-pies, the pocket stored
16		snow storm	with money, the masters and
17	♀ gr. elong		mistresses full of charity, and
B	4th Sun in Advent	cold	the young men and maids full
19	☾ per. Very high tides		of play. Truly I know not how
20	Inf C & Sess Peace at Digby		better to conclude this short
21	St Thomas	the shortened	summary of agreeable infor-
22	☉ enters ♀	day and	mation, than by wishing that
23		long and sun	this description of the present
24		proclaim the	month, and the close of the
B	Christmas Day	close of	present year, may be com-
26	St Stephen. Low tides.	the	pletely realized, with all hear-
27	St John.	aged year,	ty and honest wishes for the
28	Innocents.	which ends	signal happiness and prosper-
29		with fine	ity of A D. one thousand
30		and pleasant	eight hundred and thirty one.
31		weather	

# PROVINCE OF NOVA-SCOTIA.

Lieutenant-Governor and Commander in Chief of the Province of Nova-Scotia and its Dependencies, and Commander of the Forces in Nova-Scotia, New Brunswick, Prince Edward Island, &c. &c. &c. His Excellency Lieutenant General Sir PEREGRINE MAITLAND, Knight Grand Cross of the Most Honourable Military Order of the Bath, &c. &c. &c.

## HIS MAJESTY'S COUNCIL\*

Honourable Sampson Salter Blowers, President.

Honourable and Rt Rev John, Lord Bishop of Nova Scotia, Hon Michael Wallace, Chas Morris, Thos N. Jeffery, Brenton Halliburton, Hibbert N Binney, Enos Collins, Simion B Robie, Chas R Prescott, Samuel Cunard and

Clerk, Sir R D George, Bt.; asst clerks, Wm Hill and John C Halliburton, Esqrs. Chaplain, Revd Robert Willis, D D

## HOUSE OF ASSEMBLY

S. G. W. ARCHIBALD, Esquire, Speaker.\*

### COUNTIES

Halifax  
 †S G W Archibald, †Wm Lawson,  
 †Geo Smith and Jotham Blanchard, Esqrs.

Annapolis---† Wm H Roach and †Jno Johnston, Esqrs

Cumberland---† Alex Stewart and †Joseph Caley, Esqrs

Lunenburg---† Wm Rudolf and John Creighton, Esqrs

Kings---Elisha DeWolf, jr and Saul Chipman, Esqrs

Queens---† Joseph Freeman and †Jas R Dewolf, Esqrs

Hants---† Benj Dewolf and Wm B Bliss, Esqrs

Shelburne---† John Forman and Herbert Huntington, Esqrs

Sydney---† John Young and †Thos Dickson, Esqrs

Cape Breton---Jas B Uniacke and Lawrence Kavanagh, Esqrs

### TOWNSHIPS

Halifax  
 †Chas R Pirbanks and Stephen W Deblois, Esqrs

Truro---Alex Archibald, Esq

Onslow---Robt Dickson Esq

Londonderry---† John Wier, Esq

Annapolis---† Jas R Lovett, Esq

Granville---† Timo hy Ruggles, Esq

Digby, Charles Budd, Esq

Lunenburg, †Jno Heckman, Esq

Amherst, †Jas S Morse, Esq

Horton, †Jas Harris, Esq

Cornwallis, †John Morton, Esq

Windsor, †David Dill, Esq

Falmouth, †Wm Shey, Esq

Barrington, †Jno Homer, Esq

Liverpool, Jas Bars, Esq

Newport, Felix Cochran, Esq

Shelburne, Chas Roche, Esq

Yarmouth, Clements Esq

†Members of the former House.

Rev R Fitz Uniacke A M Chaplain; John Whidden Esq Clergy, J F Gray Esqr Asst Clerk---Jno Jas Sawyer, Esqr, Sergeant at Arms---Matthew Forrester, Asst. Sergt at Arms, Jno Gibbs Messenger and Door Keeper

\*The Members of his Majesty's Council and the Speaker of the House of Assembly are Justices of the Peace throughout the Province

**PROVINCIAL OFFICERS**—Treasurer, Hon M Wallace; Secretary, Sir R D George, Bt; Surveyor Genl of Lands, Hon Chas Morris; Comr of Crown Lands, John Spry Morris, Esq; Registrar of Deeds, &c Sir R D George, Bt; Dep Reg Wm Hill, Esq; Surrogate General, John Spry Morris, Esq; Principal Inspector of Pickled Fish for the Province, Jonathan Tremain, Esq. Postmaster General for N S and N B, John Howe, Esq

**COURT OF CHANCERY**—Chancellor, His Excellency Sir P Maitland; Master of the Rolls, Hon S B Robie, LL.D; Masters in Chancery, Hon B Halliburten; Lewis M Wilkins, Peleg Wiswell and J G Marshall Esqrs; Registrar, H H Cogswell Esq; Counsellors and Solicitors, the Baristers and Attornies of the Supreme Court.

**COURT OF ERROR, MARRIAGE AND DIVORCE**—His Majesty's Council; Advocates and Proctors, the Barristers and Attornies of the Supreme Court.

**COURT OF VICE ADMIRALTY**—Judge, Hon S S Blowers; Advocate Genl ————, Solicitor Genl. S G W Archibald, Esq L L D; Registrar, L Pennell, Esq; Dep Registrar, J S Tremain, Esq Marshall, J Putnam, Esq; Dep Marshall, S W Deblois Esq. Advocates and Proctors, the Barristers and Attornies of the Supreme Court.

**COURT OF ESCHEATS AND FORFEITURES**—Commissioner, Hon Michael Wallace; Registrar, Sir R D George, Bt. Dep Reg Wm Hill Esqr.

**SUPREME COURT**—Chief Justice, Hon Sampson Salter Blowers; Puisne Judges Hon B Halliburton Lewis M Wilkins and Richard J Uniacke Esqrs; Associate Judge, P Wiswell, Esq; Attorney General ————; Sol Gen S G W Archibald, Esq L L D. King's Counsel, Wm Hill, C R Fairbanks and ————, Esqrs. Clerk of the Crown and Prothonotary throughout the Province, Wm Thompson, Esq; Deputy J W Nutting, Esq.

**BARISTERS AND ATTORNIES AT LAW OF THE SUPREME COURT RESIDING IN THE PROVINCE**

Halifax—H H Cogswell, D S Clarke, S G W Archibald, J W Nutting, William Hill, C R Fairbanks, Jas W Johnston, W Q Sawers, N W White, W B Bliss Beamish Murdoch, Alexander Primrose, James S Tremain, Chas Twining, Jas B Uniacke, J J Sawyer, J F Gray, W Fleigher, Jas Stewart Clarke, Wm Young, C W H Harris, Hugh Hartshorne, E H Harrington, Law O C Doyle, John C Halliburton, W Bowman, W H Keating, Wm Sutherland and Thomas B Aitken Esqrs.

Pictou; Thos Dickson, Jotham Blanchard, Henry Blackadar, Martin Wilkins, & Edw Roach, Esqrs — Truro; Jona Marsters, John D Archibald, & Geo H Emerson, Esqrs. — Annapolis; H Goldsmith, John Johnston, Wm H Lee, Jas A Denison, C T O MacColla, Esqrs — Digby, G K Nicholls, Esq. — Bridge- town; Steph Bromley, Esq. — Amherst; James S Morse

Alex Stewart, Chas D Roach, & Silas C Morse, Esqrs --- Kentville; John Whidden, Jno C Hall, Steph H Moore, & Wm F Smith, Esqrs. --- Windsor; H A Emerson, L M Wilkins, Harry King, Esqrs. --- Newport; D D Stewart, Esq. --- Antigonish; John Thos Hill, & Alex McDougall, Esqrs: --- Yarmouth, John Foreman, Esq. --- Guysborough, W F Des Barres, Esq. --- Liverpool; Wm Stearns, S P Fairbanks, Snow Parker Freeman, Esqrs. --- Lunenburg. Jno Creighton, G F Solomon, Chas B Owen, & Chas Bolman, Esqrs. --- Chester, Wm Greaves, Esq. --- Cape Breton, (Arichat) Wm C Delaney, & Jas Turnbull, Esqrs. (Sydney) R Gibbons and E M Dodd, Esqrs

Non-residents practising in Cumberland—E B Chandler and James Stewart, Esqrs.

*Nova-Scotia Barrister's Society.*

Patrons, His Excellency the Chancellor, the Honorable the Chief Justice.

Honorary Members, the Judges of the Supreme Court; Treasurer, H H Cogswell, Esq; Secretary and Librarian, J W Nutting, Esq.

Committee for 1831—S G W Archibald, C R Fairbanks and J W Johnston, Esqrs

*Commissioners of the Revenue.*

Hon M Wallace, Hon S B Robie, Wm Lawson, Law Harts-horne, and H H Cogswell, Esqrs Wm Newton, Esq clerk.

*Commissioners for Light Houses.*

Hon Saml Cunard, Thos Maynard and John Douglas, Esqrs. SHUBENACCADIE CANAL COMPANY—President, Hon Michael Wallace. Vice Presidents, Hon T N Jeffery, Hon S Cunard. Directors--James Bain, L E Piers, S W Deblois, M G Black J Allison, L Hirtshorne, J N Shannon, M Tobin, and Saml Head, M.D, Esqrs. C R Fairbanks, Sec'y and Treas. Francis Hall Esq Engineer.

*King's College Windsor.*

Patron, His Grace the Lord Archbishop of Canterbury, Visitor, the Lord Bishop of Nova-Scotia.

Governors, His Excellency the Lieutenant Governor, the Right Rev'd the Lord Bishop of Nova-Scotia, the Hon the Chief Justice, the Judge of the Court of Vice Admiralty, the Speaker of the House of Assembly, the Attorney General, the Solicitor General, the Secretary of the Province, the Revd the President of the College and the Revd Dr. Cochran.

President & Professor of Divinity and Hebrew, the Rev Chas Porter, D.D.; Vice President, Professor of Grammar, Rhetoric and Logic, and acting Professor of the moral Sciences and Metaphysics. Rev William Cochran, D.D.; Fellow and Bursar, Rev William B King, A.M.; Acting Professor of Mathematics, Natural Philosophy and Astronomy, John Stevenson, A.M.; Sec'y & Treasurer, \_\_\_\_\_ Esq; Librarian, \_\_\_\_\_; Academy under the direction of the Governors of King's College. Principal, Rev Fras Salt, M.A.

TERMS.—Sept. 1st—Michaelmas Term commences, and ends on the 15th Dec. Jan. 15, Hilary Term commences, and ends on the Saturday preceding Palm Sunday.

Monday after Easter Monday—Easter Term commences, and ends Saturday se'nnight before Whit Sunday.

The morrow of Trinity Sunday—Trinity Term commences, and ends on the 1st of July.

PICTOU ACADEMY.

Governed by fourteen Trustees, who are to profess, either the Presbyterian system of Religion, or that of the Church of England. Trustees, Hon S B Robie, L L D, S G W Archibald, Esq L L D, Rev Thos McCulloch D D, Duncan Ross, George Smith, Rev Jno McKinley A M, Jas Foreman, Alex Grant, John Patterson, Robt McKay, Jno McLean, Wm Matthewson, and Jas Robson. Head master, Rev Thos M'ulloch, D D.; Asst Mr M McCulloch; Sec'y, Rev Jno McKinley.—Terms—first term commences 1st April. second term, 1st Octr. each term lasts four months.

Clergy of the Established Church in N. S.

The Hon. and Rt. Rev, John, Lord Bishop, of Nova-Scotia New-Brunswick and their Dependencies.

Halifax---Ven. Robt Willis, D.D. Archdeacon and Rector of St Paul's; Rev Fitz. R. Uniacke, A.M. Rector of St Georges; Rev J T Twining, D D. Garrison Chaplain---Windsor, Rev Chas Porter, D D. Pres. of K C. and Rector of Newport Rev Wm Cochran D D. Vice Pres. and Rector of Falmouth Rev Wm B King, A M. Tutor and visiting Missionary; Rev Wm C King, A M; Rector of University Church; Rev Fras. Salt, A M. Princp. Collegiate School; Digby, Rev Roger Viets A B; Annapolis Rev Jno Milledge, L L D; Aylesford Rev Edwin Gilpin, A B; Granville; Rev Fras Whalley; Weymouth; Rev Alfred Gilpin A B; Yarmouth, Rev T A Grantham A M; Horton, Rev Jno Clarke A M; Cornwallis, Rev J Moore Campbell A M. and Rev. Robt Norris A M (retired); Rawdon, Rev Geo W Morris A B; Sackville Rev Jno Conolly A M; Dartmouth Rev M B Desbrisay A B; Chester Rev James Shreve A B; Lunenburg, Rev Jas C Cochran, A B. and Rev J W Weeks A B; Liverpool Rev J T T Moody A B; Shelburne Rev Thos B Rowland LLD; Truro Rev Jno Burnyeat, Visit Miss: Amherst Rev R B Wiggins, A B; Antigonish, Rev Thos H White A B; Guysboro' Rev Chas W Weeks A M; Pictou, Rev Chas Elliott, A B. Bridgetown, Rev J H Clach, A M; Sydney, C B, Rev Chas Ingles, A B; Arichat, Rev Jas A Shaw.

Ministers of the Established Church of Scotland.

Halifax, St Matthew's Church, Rev Jno Scott; St Andrew's, Church, Rev Jno Martin. Dalhousie College, Rev T Aitken, A M; Dartmouth, Rev Jas Morrison; Shelburne, Rev Gavin Lang; Cornwallis, Rev Wm Forsyth; Horton, Rev Geo Struthers; Pictou Town, Rev Ken J McKenzie; East River, Rev Don A Fraser; Upper Settlement, Jno McRae; West River, Merigomish, R Dugald, McKeichan.

### Presbyterian Church of Nova-Scotia

**PRESBYTERY OF TRURO**—Londonderry, Rev J Brown; Truro, Rev J Waddel; Douglas, Rev JS Crowe; Musquodobit, Rev Jno Sprott; Economy, Rev A Kerr; Sewiacke Rev J Smith.

**PRESBYTERY OF PICTOU**—West River, Rev D Ross; River John, Rev J Mitchell; Merigomish, Rev Wm Patrick; Antigonish, Rev T Trotter; Miramichi, Rev J Thompson; St Mary's, Rev A Lewis; Mabou, Rev W Millar; Pictou Town, Rev J McKintley M; Upper Settlement (East River) A McGilavery; Richibucto, Rev J McLean; Tatamagouche, Rev H Ross.

**PRESBYTERY OF HALIFAX**—Upper Shubenacadie, Rev R Blackwood; Windsor, Rev J Murdoch.

**PRESBYTERY OF PRINCE EDWARD ISLAND**—Prince Town, Rev J Keir; St Peters, Rev R Douglas; Richmond Bay, Rev W McGregor; Bedeque, Rev R S Paterson; New London, Rev H Dunbar.

Rev Thos McCulloch, D D Professor of Divinity; Rev Jas Robson, Synod Clerk; Rev D Ray, Preacher; Moderator.

Synod meets annually at Pictou, of June

### Clergy of the Roman Catholic Church.

Right Rev. Dr Wm Fraser, Bishop of Tanen, and Vicar Apostolic of Nova Scotia. Rev John Laughnan, Halifax; Rev Dennis Geary, Chezetcook; Rev James Dunphy, Prospect; Rev Mr Sygogne, St Mary's Bay; Rev John B Morin, Argyle; Rev Mr Boland, Pictou; Rev James Grant, Manchester; Rev Pere Vincent, Tracadie; Rev Mr Francis, Pomket; Rev George McEageny, Sydney; Rev Mr McLeod, Bras d'Or; Rev Dennis Lawlor, St Peters.

### Wesleyan Missionaries.

Halifax, Rev Wm Croscombe. Rev Taylor, and Rev Wm Black, supernumerary.—Liverpool, Rev H Pope.—Lunenburg, Rev George Miller.—Shelburne, Rev Thos H Davis.—Horton, Rev Robt H Crane.—Windsor, Rev Stephen Bamford.—Newport, Rev J o Marshall and Rev Wm Bennett, supernumerary.—Parrsboro' Rev Wm Temple.—Wallace, Rev W McDonald.—Yarmouth, Rev Wm Smith.—Sydney, Rev M Cranswick.—Ship Harbour, Rev J G Hennegar.

### Baptist Ministers.

Halifax, Rev John Burton and Rev H K Green, AM.—Cornwallis, Rev Edw Manuing. Rev Wm Chipman and Rev D Harris.—Horton, Rev Thos Harding, and Rev Jas Stephens; Aylesford Rev Ezekiel Masters; Parrsboro', Rev Wm Barton. Annapolis, Rev Wm Elder.—Granville, Rev Thos Ansley; Nictau Rev J E Bill Digby, Rev Peter Grandall; Clements, Rev Israel Potter; Brier Island, Rev Saml Bancroft; Newport, Rev George Dimock; Rawdon, Rev Rich McLearn; Falmouth, Rev R B Dickie; Yarmouth, Rev H Harding, and Rev Wm Burton; Scissiboo, Rev Danl McGrigor; Rugged Islands, Rev John Craig; Hammond's Plains, Rev Geo Richardson; Chester, Rev Joseph Dimock, and Rev R W Guisingham; Onslow, Rev Jas Munro, Amherst, Rev Chas Tapper and Saml McCully.

Licentiates—Ford, Hally, and Minard Parker. Lunenburg, John Bezanon, and Anny Dimock Chester; Westley Gordon, Aylesford Theo H Porter and Joshua Cogswell Cornwallis—Rev J Pryor, AM Principal in the Seminary at Horton,

**MEMORANDUM**— The Sitings of Courts, Names of Officers, &c. will be found arranged under the respective counties to which they belong.

**COUNTY OF HALIFAX**

Town and district of Halifax Proper—High Sheriff of the County, John James Sawyer, Esq; Coroner, James F. Gray, Esq.

High Court of Chancery, held before the Master of the Rolls, ever Monday.

Supreme Court sits at Halifax on the 2d Tues of Jan 3rd Tues. April, 2d Tues. of July, and 2d Tues. of Oct.

Inferior Court sits on the 2d Tues of March, June, Sept. and Dec.—Judges. Hon M Wallace, Jas Forman, sen Jno Howe, sen. and Wm Lawson, Esqrs.

Commissioners' Court sits the 1st Monday of every month. Commrs Jas Forman Senr, Jas Tobin, Rich Tremain, Jno Liddell, and D S Clarke, Esqrs. Clerk, Jas Stewart Clarke, Esq.

Police office open every day throughout the year, (Holidays excepted.)—Justices, John Liddell, H Yeomans, Mat. Richardson, Esqrs. D S Clarke, Esq. clerk.

Sessions of the Peace held on the 1st Tues of March, June, Sept. and Dec.

**JUSTICES OF THE PEACE OF AND FOR THE COUNTY RESIDING IN THE DISTRICT OF HALIFAX.**

Jas Forman, senr. [Custos Rotulorum] ; John Howe, senr. Rufus Fairbanks, Saml Head, M D, Jno Liddell, Rich Tremain, H Yeomans, P McNab, Wm Lawson, S Albro, J Albro, M Tobin, M Richardson, J D Hawthorne, Thos Holland, Isaac Rayne, H Y Mott, Jas Money, Jno Allan, G N Russell, John Leander Starr, Wm H Roach, H A Gladwin and Jno S Morris, Esqrs. D S Clarke, Esq. c p.

**COMMISSIONERS FOR VISITING THE POOR-HOUSE**

Hon C Morris, Hon T N Jeffery, John Stayner, Rich Tremain, H Yeomans, J Clark, M Tobin, G N Russell, Jas Forman, senr. and Thos Pyke, Esqrs.

**COMMISSIONERS OF STREETS**

Halifax—H. H. Cogswell, G N Russell, Joseph Allison, James H. Tidmarsh & James Tremain Esqrs— Dartmouth Saml Albro, Hugh Hartshorne and E H Lowe Esqrs. Health Officer for the Port of Halifax, Charles W Wallace Esq. n s.



## OFFICERS OF H. M. NAVAL YARD.

A F Jones, Esq. mast. shipwright; John Douglas, Esq. mast. attendant; Mr Jas Ritchie, mast. ship wright's clerk; Mr Jas A McEwen, and Mr Felix King, clerks; Mr Jas Mathews, gate porter.

*Officers of the Provincial Revenue.*

Hon H N Binney, collector of impost and excise; Andrew Richardson, Esq. gauger and weigher. James Barrett, Robert Hodges, and Geo Sherlock, waiters and shipping officers. Wm Cleaveland, collector of. licence duty. Edw Duckett, sen. collector of light duty.

*Officers of His Majesty's Customs.*

Hon Thos N Jeffery, collector. John Wallace, Esq. comptroller. D H Watson & Jos Dean, Esqrs waiters and searchers. Edw Duckett sen; survey officer of shipping. F W Acheson and T Holden tide surveyors. R B Young, Errol Boyd, Alex Hays, tidesmen. Jas Wall and W Hays, boatmen.

Esq Warehouse Keeper. R Dimmett, Locker.

Comrs. to examine and Select Pilots for the Port of Halifax, under An Act passed in 1830 Entitled "an act to regulate the Pilotage of Vessels at the Port of Halifax" Michael Head RN, Jno Douglas, W Pryor, Jas H Tidmarsh and Edw Cunard Esqrs.

*Halifax Banking Company.*

Henry H Cogswell, Esq. President. Wm Pryor, Esq Vice President. Hon Enos Collins, Jas Tobin, Samuel Cunard, Jno Clark, Joseph Allison, Martin G Black, Esqrs Directors. N T Hill, Esq. cashier. Mr. J C Wilkie clerk. Jos Keefer, messenger.

Discount Days—Tuesdays and Fridays.

Hours of business—from 10 to 3 o'clock. Sundays and Holidays at the Public Offices excepted—Notes for discount to be left the day previous before 2 o'clock, with the cashier.

*Fire Wardens of the Town of Halifax.*

Rich Tremain, Esq. Chairman,—Jno. Albro, Esq. sec'y. & treasurer. South Suburbs, Edw Pryor jr, C R Fairbanks and Jas Tremain, Esqrs.—St Peter's Ward, J Albro, J E Fairbanks and Jas Bain, Esqrs—St Matthew's Ward, L Hartshorne and J A Barry, Esqrs—St Paul's Ward, G N Russell and W A Black, Esqrs—County Court House Ward, Jno Dupuy, and Thos Boggs, Esqrs—St John's Ward, J Liddell, J Clark and Jos Allison, Esqrs—North Barrack Ward, M Tobin and S W Deblois, Esqrs—North Suburbs, J Dempster, S Cunard, and J N Shannon, Esqrs.

Committee of the Fire Wardens appointed to manage and direct at Fires—Rich Tremain, Thos Boggs, Jno Albro, E Pryor, and J Clarke, Esqrs—E Pryor and J Clarke, Esqrs to direct the Axemen.

**Fire Engine Company for the Town of Halifax.**

**James Dechman, Captain**

**First Division**--David Hutton, Lieut; Henry Hill, Thos Mackie, Thos Pallister, Wm J Rogers, Wm Caldwell Donald McLennan, Timothy Conners, Wm Murray, J Wilkie J Mahony. H St. Andrews, Joseph Bennet, F Sturmy, Wm Liswell, Wm Flynn, H Langley, H G Hill, H Morris, & Jno Fox.

**Second Division**--Thos Cassedy, Lieut; Jas Carmichael, Edw Sturmy, J Drillio, Andw Crawford, Daniel McLean. Thos Wilson, Charles Hunter, Jeremiah Muilg, Jno Richardson, Benj Smithers, Jas Malcolm, Wm Crawford Jno Johnson, Joseph Scriven, Wm Miller, Thos Sutton, Thos Lownds, W G Anderson and Jno Anderson.

**Third Division**---Geo Little, Lieut; Henry Spike, Jas Thomson, R Haverstock, Saml Carten, Peter Manson, Jas Thomson 2d, Israel Thomas, R A Bigby, Secretary, Wm Dillen, & Geo Barlin.

**Fourth Division**---Michael Byren, Lieut; Elias Cabot, Jno West, Robt Norris, Alex Boyle, Robt Woodill, Philip Sparling, Jno Winters; Jas Smith, Honorary member and Treasurer.

**AXE FIRE-MEN.**---Robt Richardson, capt; Mich Creamer, lieut, Thos McKie, sec'y, Geo Jost, Peter Hall, Jno McNeal, Errol Boyd, Wm Marvin, Jas Grant, Henry Miller, Wm Strickland, Wm Rose, Matthew Lownds, Wm Johnston, Jas Mac-Nut, Patrick Mahony, Jno McPherson, Wm Fennerty, Samuel George Archibald Layng, Jas Lownds, truckman

National School-----Abel S Gore,

Acadian School-----Rev Jas Morrison, } masters

**MAIL DAYS.**---The Eastern and St John, N B. mails arrive in Halifax on Saturday at 3 o'clock, p.m. and made up every Wednesday at 1 o'clock, p. m.

The Western mails are made up at the Post Office on Mondays and Fridays at 4 p.m. and forwarded by the mail coach next morning, they arrive in Halifax every Monday and Friday at 7 p.m.

---ooxooo---

**Officers of H. M. Ordnance.**

J W Tapp, Esq. storekeeper. H Ince, Esq dep storekeeper. C H Fife, 1st clerk. J Forrester, 2d do. J E White, 3d do. WH Tapp, jr do. I Rigby, clerk bar. branch. C N Fife, foreman of carpenters. J Plummer, armourer. W Dalling, overseer of labourers.--- J Anderson, gate porter.

**Engineer Department.**

Col. G Nicolles, commanding Engineer; Capt C Rivers; Lieuts C McKenzie, S H Wentworth, and W H Ford. Clerk of the works. R Creed. Sen. clerks, Wm Rogers. Thos Goudge. G Creed, John Barron. Elwd Pryor, master carpenter. John McKenzie, foreman. Wm McDowall, master mason; W Gossip, master smith; P Dowling, office keeper and messenger.

**EASTERN DIVISION.**

Includes the Counties of Cumberland and Sydney, and Districts of Colchester and Pictou. Chief Justice of the Inferior Courts of Common Pleas and President of the Courts of Session in this Division—Jared Ingersoll Chipman, Esq.

**COUNTY OF HALIFAX.****DISTRICTS OF COLCHESTER AND PICTOU.**

Supreme Court sits at Pictou on the last Tuesday of May, and 3d Tuesday of Sept. At Truro, on the 1st Tuesday of June and 4th Tuesday of Sept.

Inferior Court and Sessions of the Peace, held at Pictou on the 3d Tuesday of July and 4th Tuesday of January.

Assistant Judges, Hugh Denoon, George Smith, Robt Lowden, A M'Carra, & G Johnston Esqrs. And at Truro, on the 2d Tuesday of July and 3d Tuesday of Jan'y—Asst. Judges, Thomas I Brown, and Robt Dickson, Esqrs; dep proth'ys, Geo Dill, Esq. Colchester; Jas Skinner, Esq. Pictou.

*Justices of the Peace*—of and for the County residing in the Districts of Colchester and Pictou—Hugh Denoon, Jno Stewart, Robt Lowden, Sam Tupper, W Cutten John Dickson Wm M'Kay, Geo Roy Went Taylor, Jno Allen, Jas Skinner, Robert Dickson, George Smith, Jas Benvie, A Archibald, Jno Fraser, Nath Marsters, Thomas I. Brown, James Flemming, W Currie, Wm Matthewson, D M'Lean, R M'Kay, And M'Carra, E S Blanchard, Jas Carmichael, Jno Olding, G Johnston A Patterson Wm Mortimer, Jno Finlayson, Geo McLeod, Alex Campbell, J Fulton, D V Crow, Wm Logan, H Hatton, D Crichton, Sam Archibald 3d, Jno Holmes, Ken McLean, Adam Carr, and Jas Fraser, Esqrs.

Surrogate Judges—Colchester, S G W Archibald. Pictou, Geo Smith, Esqrs.

Comm'rs for taking Special Bail, on Actions dep'g in the S. Court.—Colchester, G Dill, Esqr. Pictou, Jas Skinner and H Denoon, Esqrs.

Registrars of Deeds—Colchester, Israel Allison, Esq. Pictou, Hugh Denoon Esqr.

Pictou—Col of Light Duties, R Corbett.—Col of Impost and Excise and Col of Customs, H Denoon, Esq.—Ditto for Colchester, J D Archibald, Esq. Col of light duties R Dickson.

Dep Sheriffs—Colchester, John Henderson, Pictou, J W Harris, Esqrs. Coroner J McKay. Health Officer Dr Johnston.

Postmasters.—Pictou, Alex P Ross. Truro, Jon Graves; Gay's River, Samuel Moore, Esqrs.

Commrs of Streets; Robt McKay, John Patterson and George Campbell Esqrs. Pictou.

COUNTY OF SYDNEY.

High Sheriff, Kenneth McDonald, Esq. — Dep. for the Lower District, Wm Heffernan. Coroners J H Weeks & J G Peabody. Supreme Court sits at Dorchester, on the 2d Tuesday of Sept—dep proth'y Alex McDonald, M D.

Inferior Court and Sessions of the Peace for the Upper District, held at Dorchester, on the last Tuesday of May and 3d Tuesday of Oct. Asst Judges, John Cunningham and Benj Ogden, Esqrs.

Justices of the Peace—T W Hierlihy, John Cunningham, Alex McDonald, M D, John McDonald, R N Henry, H McDonald Benj Ogden. Jas Randall. Wm Edge and Don Sinclair, Esqrs. R N Henry, Esq C P.

Surrogate Judge Alex McDonald, M D. Registrar. Ken McDonald, Esq. Dep. Registrar of Deeds, Jno Cunningham. Esq. Dep. Postmaster, R N Henry, Esq Antigonihe.

Inferior Court and Sessions of the Peace—for the Lower dis—held at Guysboro' on the 1st Tuesday of May and 3d Tuesday of Oct. Asst Judges, Jos Marshall, and Robt Hartshorne, Esqrs. Dep. Proth'y, Wen. Taylor, Esq

Comm'rs for taking Special Bail on Actions dep'g in the S. Court—Upper dis. Alex McDonald ; Lower dis. Wm Taylor, Esqrs

Justices of the Peace, Thos Cutler, Jos Marshall, Wm Atwater, Christian Miller, Robt M Cutler, Went. Taylor, Patrick Lannigan, C Archibald, Wm McKeene, T Glencross, D Campbell, H McDonald, R Hartshorne, Jno Newton, Jos Maxwell, Edward Langley, John Whitman, and George Norris, Esqrs. Mr W O Heffernan, C P. Dep. Reg. of Deeds, Thos Cutler, Esq. Surrogate Judge W. F. DesBarres, Esq. Postmasters, Robt M Cutler Esq. Guysboro' Hugh McDonald, Esq. Sherbrooke, St Mary's. Col. of Customs and Col of Impost and Excise, Duncan McColl, Esq.

COUNTY OF CUMBERLAND.

High Sheriff, Joshua Chandler, Esq. Coroners Jno Morse and W. W. Bent. Esqrs.

Supreme Court sits at Amherst on the 2d Tues of June.

Inferior Court and Sessions of the Peace, held at Amherst on the 1st Tuesday of Jan'y and last Tuesday of June. Asst Judges, Thos Roach, D McFarlane, R McG Dickey and Wm Baker Esqrs S H Morse Esq. dep. proth'y.

Comm'rs for taking Special Bail on Actions dep'g in the Sup. Court, Chas Baker, Thos Roach, S H Morse and D McFarlane, Esqrs.

Justices of the Peace—Gilbert Purdy, Custos Rotulorum, Edw Baker, Gabriel Purdy, Thos Roach, D McFarlane, Wm Baker, Jno Black, Wm White, Geo Bergman, James M Nab, Thos Cooke, Step. Oxley, R McGowan Dickey, & Wm Baker, Esqrs. S C Morse, Esq. C P. Surrogate Judge, Alex Stewart, Esq. Registrar Court of Probates, A Stewart, Esq. Dep

Reg. of Deeds, Chas. Baker, Esq. Col of Impost and Excise, Thos Chapman, and Joshua Chandler Esqrs. Col of Customs, Mich Gordon, Esq.— Dep. Postmasters, SH Morse, Esq. Amherst; Gee Bergman, Esq. Pugwash, Josh Hustis, Esq Wallace. Col of Light Duties Joshua Chandler.

### MIDDLE DIVISION

Includes the counties of Hants, King's, Queen's and Lunenburg—Chief Justice of the Inferior Courts of Common Pleas and President of the Courts of Session in this division, Thos C Haliburton, Esq

#### COUNTY OF HANTS

High Sheriff Charles J Wilkins Esqr.

Supreme Court sits at Windsor, on the last Tuesday of May and 4th Tuesday of Sept.

Inferior Court and Sessions of the Peace, held at Windsor on the 1st Tuesday of Jany and 1st Tuesday of July. Asst. Judges, Rev Wm Cochran, D. D., Wm H Shey and Jno Elder Esqrs.—Dep. proth'y. H Jenkins, Esq.

Comm'rs for taking Special Bail on Actions dep'g in the Sup Court, H Jenkins and Patriek Wright, Esqrs.

Justices of the Peace.—Jno. Emerson, Cus Rot. Wm Smith, Shubael Dimock, W Salter, J Walker Caleb Smith, W H Shey, Jno Smith, A Scott, J Parker, B Dewolf, W O'Brien, J Withrow, J Allison, J Dimock, J Elder, D Wier, R Smith, T King, B Casey, J Sentell, Benj Shillito, Jno Cochran, & Benj Smith, Esqrs.

Sur. Judge, L M Wilkins, Esq. Dep Reg of Deeds, Col of Imp. and Excise, and Dep. Postmaster, W Bowes, Esq.—Col. of Customs, Windsor, P Wright; Douglas, J D Archibald, Esqrs Comm'rs of Streets, P. Wright and D Dill, Esqrs

#### COUNTY OF KINGS

High Sheriff, Geo Chipman, Esq. Coroners, W C Moore, D Dewolf and Jas Allison, Esqrs.

Supreme Court sits at Kentville on the 1st Tuesday of June and 3d Tuesday of Sept. Inferior Court and Sessions of the Peace, held on the 3d Tues. of May and 2d Tues. of Nov.—Asst Judges, Jno Chipman, E Dewolf, W Campbell, W A Chipman and James D Harris, Esqrs. Dep proth'y and Com. for taking Special Bail on Actions dep'g in the Sup. Court, S L Allison, Esq

Justices of the Peace.—J Chipman, Cus. Rot.; E Dewolf, W Campbell, Wm A Chipman, Jas Ratchford, D Dewolf, S Bishop, J Wells, A Walker, S Demison, H V Baskirk, J Allison, D Lockart, J D Harris, W Chipman jr, H Harrington, J Maynard, C H Rand, J Lewis jr. S Beckwith, and D Whidden. Esqrs H Chipman C P. Sur Judge and Dep Reg of Deeds for Horton, Ayloford and Cornwallis, W Campbell, Esq. Ditto for Parrsboro, J Ratchford, Esq. Col of Imp and Excise and of Customs D Whidden, Esq. Postmasters, Elisha Dewolf Esq. Wolf ville Kentville, Jas Ratchford. Esq Parrsboro.

COUNTY OF QUEENS.

High Sheriff, Benj Knaut, Esq, Coroner, J Whitman, Esq.  
 Supreme Court sits at Liverpool on the 1st Tues. of July.—  
 Inferior Court Sess of the Peace held at Liverpool on the 4th  
 Tues.of April and 4th Tues.of Oct. Asst Judges, J Newton,  
 Jos Freeman, S Parker and Jas Dewolf, Esqrs. Dep proth'y.  
 and Com. for taking Special Bail on Actions dep'g in the Sup.  
 Court, J Rogers, Esq.—Justices of the Peace, J Newton,  
 Cus.Rot. ; J R Dewolf, N Tupper, I Dexter, Jos Freeman,  
 S Parker, Jas Gorham, Jno Barss, and Jas Dewolf, Esqrs. J Ro-  
 gers, Esq C P. Sur. Judge, Collector of Imp. and Ex., and  
 Col of Customs, J Newton, Esq. Dep Reg of Deeds and  
 Postmaster, B Knaut, Esq.

Com'rs of Streets, J R Dewolf, Jno Roberts, & W Sterns, Esqrs  
 Fire wards Jas Rogers, Jno H Dewall, Benj. Knaut, Paul  
 Collins, Wm B Taylor and Stephen Collins senr. Esqr.  
 Fire Engine Men James Barss (Capt) Wm McGill Jon Dewolf  
 Wm Johnston, Wm Gold and Thos Freeman.

COUNTY OF LUNENBURG.

High Sheriff, Johu Henry Kaulback, Esq Coroner J C Ru-  
 dolf Esqr.  
 Supreme Court sits at Lunenburg on the last Tues. of June.  
 Inferior Court and Sessions of the Peace held on the 2d Tues.  
 of April and 2d Tues. of Oct. Asst Judges, J Pernette, G Mil-  
 ler, & E James, Esqrs. Dep proth'y. and Comm'r. for tak-  
 ing Special Bail on Actions dep'g in the Sup Court, D Owen,  
 Esq—Justices of the Peace, E James, Cus. Rot. J Pernette, J  
 Walker, J C Rudolf, John Evans, G Miller, W Alexander, Jno  
 Heckman, T Godfrey, & Jno Hunt, Esqrs.—C B Owen, Esq  
 C P. Sur. Judge, J Pernette, Esq. Reg'r, Geo T Solomon  
 Esq Dep Reg of Deeds, P Rudolf, Esq. Col. of Imp. and  
 Ex. T Godfrey, Esq. Prev. Officer, A S Bruce, Esq. Postm'r,  
 J C Rudolf, Esq.  
 Comrs of Streets, Wm Rudolf, Jno Creighton & Jno Heckman, Esqrs

WESTERN DIVISION

Includes the Counties of Annapolis and Shelburne. Chief Jus-  
 tice of the Inferior Courts of Common Pleas and President of  
 the Courts of Session in this District, THOS RITCHIE, Esq.

COUNTY OF ANNAPOLIS.

High Sheriff, E H Cutler, Esq. Coroners, Sil Snow. Wm  
 Young, J R Lovett, and David Hall, Esqrs.  
 Supreme Court sits at Annapolis on the 2d Tues of June  
 and 2d Tues of Sept. Inferior Court and Sessions of the Peace  
 held at Annapolis on the 3d Tues of April and 1st Tues of Nov;  
 & at Digby on the 1st Tues of July and 3d Tues of Dec. Asst,  
 Judges, E Morton, A Snodgras, C U Jones and W F Bonnell  
 Esqrs. Dep proth'y, & Com taking Special Bail on Actions  
 dep'g in the Sup, Court, E Cutler. Esq,

Justices of the Peace, E Thorn, Cus Rot. : Stephen Jones, M Shaw, T R Randolph, B Dodge, J Ruggles, E Morton, S V Bayard, J Whitman, P Lovett, J Morehouse, R Hankinson, J M Segoyne, W Jones, T Ritchie, J Querau, Jno Wiswell, jr. E Wheelock, W F Bonnell, C Jones, J Reed, C Jones, J F Randolph, W Bent, P Sanders, W Delancy, S Campbell, S Chesley S Hall, T Ruggles jr, J Ditmars, J Robertson, Robt Neiley, Anthony Haman, Joseph Fitz Randolph, & Thos James, Esqrs. E Cutler, Esq C.P. Sur Judge. ———. Dep Reg'ts Deeds, East. Dis. Wm Winniett, Esq. Western, S Jones, Esqrs. . . . Col of Light Duty, of Imp. and Ex and Col of Customs, H Goldsmith, Esq. Dep Postm'rs, H Goldsmith, Esq, Annapolis; W F Bonnell, Esq Digby.

## COUNTY OF SHELBURNE.

High Sheriff, John Bingay, Esq. Coroner, G Bingay, Esq. —  
 Supreme Court sits at Shelburne on the 2d Tues of July. —  
 Inferior Court and Sessions of the Peace for the dis of Yarmouth and Argyle, held at Tuskett Village on the 1st Tues. of May, and at Yarmouth on the 4th Tues. of Sept. Asst. Judges, S S Poole, J Lent, J N Bond, B D'Entremont and H G Farish, Esqrs Dep proth'y M Huntington, Esq—Ditto for the dis of Shelburne, held at Shelburne on the 2d Tues of May and 2d Tues of Sept.—Asst Judges, G White, W B Sargeant, J V Buskirk and T Crowell, Esqrs. Dep proth'y and com'r for taking special bail on Actions dep'g in the Sup Court, ; Justices of the Peace, G White. Cus Rot; S S Poole, B D'Entremont, J V Buskirk, Jas Dore, J N Bond, J Lent, Eb Crowell, H G Farish, T Crowell, J Bingay, G V Norden, A Laurens, J Kelly, B Bingay, J McKinnon, C Campbell, J Barclay, Rob Currie, Jno Homer, Esqs. C P. Sur. Judge, Gid White, Esq. Dep Reg of Deeds, for the Eastern dis. Esq. Western dis, H G Farish, Esq. Co'rs of Imp and Ex—Yarmouth, H G Farish, Esq—Shelburne, Jacob V Buskirk, Esq—Weymouth, R Hankinson Esq. Co'rs of Customs,—Shelburne, J V Buskirk—Weymouth, R Hankinson—Barrington, J Homer—Argyle, J McKinnon—Yarmouth, A V S Forbes, Esqrs. Collector Light duties for dis. Yarmouth C N Bond Esq. Postm'r, Jacob Weiser, Shelburne.

## COUNTY OF CAPE BRETON.

Chief Justice of the Inferior Courts of Common Pleas, and President of the Courts of Sessions in this County, John G Marshall, Esq.

High Sheriff, John Fuller Esq. Coroners.—Jno Smith, Joseph Noad, & Jno McDonald, Esqrs

Supreme Court sits at Sydney on the last Tuesday of Aug and at Arichat on the 1st Tuesday of September. —  
 Inferior Court and Sessions of the Peace for the Northern dis. held at Sydney on the 2nd Tues of March, and 4th Tues of

Oct; for the Southern dis. at Arichat on the 2d Tues of April and 2d Tues of Nov; and for the Western dis. at Port Hood on the 3d Tues April and 3d Tues of Nov. Asst Judges, T Crawley, J Leaver, C Hubert, J Jean & Wm Watts, Esqrs. Proth'y for the County, C E Leonard, Esq Sydney. Dep proth'ys, at Arichat, A Madden, Esq, at Mabou, J L Tremain, Esq. Justices of the Peace; J G Marshall, Cus. Rot.; A C Dodd, Thos Crawley, R Gibbons, C. Hubert, J Leaver, C E Leonard, R McKinnon, P H Clarke, C McNab, J Campbell, J Dodd, J Cameron, W Gammell, Wm Watts, A Madden, Hugh McDonald, John McKeen, N Paint, N H Martin, T E Chandler, J L Tremain, J Jean, P DeLisle, J S Ingraham, R Gammell, & Irad Hart, Esqrs. Rog'rs of Deeds—Western dis. J L Tremain—Southern, J Turnbull—Northern, C R Ward, Esqs.—Collector, J W Benn, Esq. Comptroller, C E Leonard, Esq Surveyor and Waiter, J Jean, Esq. Col'rs. of impost, Excise and of Light Duty, Chas E Leonard, Sydney—JL Tremain, W district—J Turnbull, Arichat. Dep Postmasters, Jos Noad, Sydney; Jno Fuller, Arichat; J McKeen, Port Hood; N Clough, Ship Harbour Surveyor Gent of Lands and Sur Judge, Thomas Crawley, Esq.

Health Officer for the Port of Sydney, Doctor Thos. E. Jean.

STAFF OF THE ARMY

In Nova-Scotia under the command of His Excellency \* Lieut Genl. Sir Peregrine Maitland, K. C. B.

Aides-de-camp Capt Deedes, 34th f and Lt Hon. Rob Boyle, 78th f; Military Secretary, Capt P. Maitland, 74th f; Dep. Adj. Gen, Lt Col H B Harris, h p 86 f; Dep. Q M G. Lt Col H G Broke; Major of Brigade, Major John Bazalgette, h p Unatt; Insp field officers of Militia; Lt Cols W G Cochran h p R R Loring and \*W Marshall; Dep Com Genl, Geo Damerun Esq; Asst Com Genl. Charles A Clarke Esq; Dep Asst Com Genls Jas Slade. Oliver Goldsmith, Wm Low, Chas Williams, and Richard Inglis, Esqrs

Colin Allen, M D Surg to the Forces; Asst Surgs David Fitzcainn, J Y Skelton, A T Jackson, Saml M Hadaway, Jno Stewart; Jno Carter, Apothecary to the Forces. J W Tapp, E. q Cr li-nance Store Keeper. Henry Ince, Esq. Dep Ordnance Store Keeper. Jas Blair, Esq. Barrack Master

Garrison of Halifax; Col Nicols, R E. Commandant, Lt J MacColla, Town Major. Rev J T Twining, D D Chaplain. Windsor, A McDougall, Esq. Barrack Master, Rev W C Kin, Chaplain. Annapolis, J Norman, Esq. Barrack Master, Revd J Milledge, LLD. Chaplain



## OFFICERS OF THE ARMY.

Colonel NICOLLS, R. E. Commandant.

<i>Royal Staff</i>	"Niagara" Col	Ag Greenwood and Co.	T W Howe Adj Geo Harford
<i>Corps.</i>	Hen Bayly Lt gen	Ir Ag Atkinson	F P Glubb
"Egypt"	Lt Col		John Arnold
"Peninsula"	Hon G Cathcart Majors	34th (or Cumber- land) Regt.	Chas S Eustace
"Waterloo" captain	T Ger Ball	"Alubera"	J Fordyce
Henry Piers	Jno S Powell	"Vittoria"	R W Byron
Facings blue—	Cpts	"Pyrenees"	PMGLed. ngham
Lace silver.	J Fitzgerald, M	"Nivelle"	Adj T W Howe,
Ags. Greenwood & Co.	D Vans Machen	"Nive"	Q M. Tho Howe
	Simcoe Baynes	"Orthes"	Surg R Ranken
<i>Royal Artillery</i>	J H Maitland	"Peninsula" Col	A. S. Cha Bell
"Waterloo"	T Hart Davies	Sir T Macdougall	J Hendrick MD
Lt Col A Bredin	Alex Dirom	Brisbane, K CB	Facings yellow ; lace silver
Captains	C S Malet	Lt Gen	Agents, Macdon- ald & Co
G J Belsom	Cha Corkran	Lt Col.	Ir. do. Cane & C <sup>o</sup>
Thos Grantham	H W Hartley	R. Kelly	
1st Lieuts	Tho Kenyon	majors	
H Slade, q. m.	Lts	Rich Greives	52d (Oxford- shire)
F A Griffiths	H P Hill	Hon H S Fane,	Lt. Infantry.
W J Stokes	Alex Bourke	captains	"Hindoostan"
Jas Turner	T R Thompson	M McL Tew, m	"Vimiera"
Surg Wm Kobby	Wm Calder	Edw Conolly	"Corunna"
Blue—facings	Edm Gonnys	Rich Airey	"Busaco"
red; lace gold,	D Gardiner	Geo Ruxton	"Fuentes d'O- nor"
Pay. Greenwood,	Jas Byron	C B Brisbane	"Ciudad Rodri- go" "Badajoz"
Cox & co	Wm Senhouse	Hen Gascogne	"Salamanca"
	Jno Longfield	W N Orange	"Vittoria"
<i>Royal Engi- neers.</i>	E Hud Clarke	B J Hooke	"Nivelle"
Col. G Nicolls	JCV Molesworth	E S Bayly	"Nive"
2d Cpts	Wm R Lucas	Hen Deedes	"Orthes"
Chas Rivers	Wm Chearnley	lieuts	"Toulouse"
1st Lieuts	Ira S Whitty	G R Thompson	"Peninsula"
C MacKenzie	Ensigns	Dep Pm	"Waterloo."
S H Wentworth	Ralph Cheney	Jno Elgee	Colonel
2d Lieuts	Edw Orme	W Lax	Sir G T Walker,
W H Ford	H W Roper	NR Brown	GCB. lt gen
St Geo L Lyster	Walter Lay	E Broderick	Lt Col
Scarlet—facings	C T Baldwin	Jno Reed	J. Fergusson, col majors
blue velvet—	Walter Ogilvy	Jno Auldjo	*J Cross
lace, gold.	Hen Lomax	C T Vandeleur	*G F B St John
	Pay	St Geo Cromie	Captains
	Adj. I S Whitty	W O Warren	S D Pritchard
	Q M * S Brodribb	Arthur Horne	*G Gawler
<i>8th (or the King's Regt.)</i>	Sar JHC Cardiff	T W Newcomen	
The White Horse	A. J K Adams	Wm Colt	
"Egypt"	P Fraser	Ensigns	
"Martinique"	Facings blue	R H Webster	
	Lace Gold		

Howe Adj  
Harford  
Glubb  
Arnold  
S Eustace  
dyce  
Byron  
Led.ingham  
WHowe,  
  
ThoHowe  
R Ranken  
Cha Bell  
drick MD  
ga yellow ;  
ilver  
s,Macdon-  
Co  
Cane & C  
O  
(Oxford-  
hire)  
nfantry.  
doostan"  
imiera"  
runna"  
usaco"  
tes d'O-  
or"  
ad Rodri-  
Badajoz"  
manca"  
ttoria"  
velle"  
Nive"  
thes"  
housse"  
insula"  
erloo."  
onel  
Walker,  
lt gen  
Col  
son, col  
jors  
  
St John-  
tains  
chard  
er

Wm Blois	EH F Pockling	Lt Col	P F de Meuron
W S Moorson	ton	Fullerton, C	Robt Bush
R D King	R Twopenny	majors	J W A Wray
Geo Montagu	Geo Hall	Hen White Lt col	R B Warren
Lord C J Russell	Hon Jno Forbes	A Cairner's	D Kinsley
R K Hill	T N Kemp	Captains	Ensigns
Wm Considine	G Murray	Wm Hulme, m.	Jas Clyde
Wm O Gunning	B Palmer	Rich Gethin	R S Murray
Lieuts	*Pay mr J Win-	J W S Waller	E Hathaway
J Bentham, deppm	terbottom	E E Hill m	E W Blencowe
Walter Butler	Adj G C Swan, lt	Wm L Carey	Geo Anderson
Rich French	Q mr J Morgan	Wm Ouseley	M R Campbell
C F Norton	* Sg J B Gibson	C B Cumberland	Jno Lee
G C Swan	As sg R Tut-	Peter Cheape	Pmr B Scott capt
W J M Hughes	hill, M D	B H Cumberland	Adj E Sutherland
S R Stratfield	Facings buff—	H F Kennedy	Qm J Murchison
C W Forester	Lace Silver	Lieuts	Surg J Shorland
J A Vigors	Agents	L F Jones	As sg A McAn-
W Amh Hale	Greenwood & Co	Wm Kidman	drew
Hen S Davis		E Sutherland, ad	A W Murray
Ensigns		A Robertson, d p	Facings yellow ;
F G Bull	93d REGT,	P S Nugent	Lace silver.
J Atty	Colonel	A McKenzie	agents
Hon R LePoe	Sir Jos Fuller, G	Jos Telford	Greenwood & Co
Trench	CH lt gen	Thos Abbot	

This mark (\*) prefixed to the names of Officers denote their having been at Waterloo. The words subscribed to the titles of Regiments as " Peninsula," " Waterloo," &c. denote the honorary distinctions permitted to be borne on their colours and appointments, in commemoration of their services.

**MILITIA OF NOVA-SCOTIA.**

His Excellency, Lieut General Sir PEREGRINE MAITLAND, K C B. Commander in Chief.  
Lieutenant Colonels, Hon T N Jeffery and Sir Rupert D George, Et Aides de Camp to the Commander in Chief.  
LieutCols. Wm G Cochran, R R Loring and W Marshall Insp. Field Officers. Lt Col A V S Forbes, Brigade Maj. to the Western Dis.  
Adj General, Lieut Col. John McColla. Qr Master General, Major Edward Wallace. Judge Advocate Gen, Hon S B Rolie.

*Artillery.*

1st Volunteer Company—Lt Col Richard Tremain. Captain, James Cogswell. 1st Lieuts. Joshua Lee and Richard Tremain jr.  
2d Company—Captain, James Tremain. 1st Lieut. Wm Foster.  
2d Lieut. Alex Farquharson, Surgeon, Matthias Hoffman,  
1st Halifax Regiment. John Slayter, adj. W. A. Flieger Edw Binney  
Jas Black 1st Lieuts Adj J Slayter, cpt  
Lieut Col. Jas G Boggs A B Richardson Qr mr G T Phillis  
G N Russell Wm Donaldson F Stevens Surg A Wallace  
Majors Thos Lydiard Robt Romans Ast do W Grigor  
A Richardson Chas De Wolfe Saml Lydiard  
James McNab Thos Adams Thos Kinnear  
Captains Law O' C. Doyle Wm Emerson  
Wm Pryor, jr S Binney John Robertson  
Hon Sam Cunard

majors  
 Chas J Hill  
 W M Deblois  
 Captains  
 J A Barry, adj  
 G B Creighton  
 A G Fraser  
 M Tobin, jr  
 Thos Tobin  
 Jno Cunard  
 M Tobin, 2d  
 J H Clark  
 John E Starr  
 J S Clarke  
 1st Lieuts.  
 H Pryor  
 H Mignowitz  
 A M Della Torre  
 Edw Cunard jr  
 Adj J. A Barry,  
 Qr mr. J Dupuy  
 Surg. W Balmon  
 3d Halifax Re-  
 giment.  
 Lieut Col  
 J Leander Starr  
 majors  
 John E Fairbanks  
 H A Gladwin  
 Edw Canard  
 Captains  
 H Y Mott  
 S W Albro  
 A Taylor  
 P Ogilvie  
 Thos R Grassie,  
 A Dunbrack  
 Edw H Low  
 Jas Allen  
 J M Chamberlain  
 E G W Green-  
 wood, adj  
 Daniel Starr  
 Jno Watson  
 W J Starr  
 G R Grassie  
 John Harvie  
 1st Lieuts  
 W Hall  
 G G. awson  
 C Marks  
 S Breedin  
 Wm Albro  
 R D Clarke

John Leslie  
 W Anderson  
 J Brown  
 A Kent  
 R A Logan  
 G P VanBuskirk  
 2d Lieuts  
 J Kennedy  
 W Guild  
 John Linsie  
 Alex Taylor jr  
 E Duckett jr, pm  
 J Y Patrick  
 T Kenney  
 H Leslie  
 J H DeWolf  
 J A Moren  
 Jno Gammon  
 Martin Nisforth  
 J T Bishop  
 J E Miller  
 How. Blades  
 Hen Gorham  
 Chas Brereton  
 Wm Muir  
 Rich G White  
 Adj E G W Green-  
 wood, capt  
 Pmr E Duckett jr  
 QMr C H Belcher  
 Surg. S Head, MD  
 As R L Gray  
 4th Halifax Re-  
 giment.  
 Lt Col J Albro  
 Majors  
 W A Black  
 Edw Pryor 3rd  
 Captains  
 F Dauphiney  
 John Parker  
 Thos Pyke  
 D Fletcher  
 Jas Hearn  
 Peter Power  
 W Donaldson  
 Jno Dauphiney  
 Azor Stevens  
 H Yeomans, jr  
 A Scott adjt  
 1st Lieuts  
 Edw Allison  
 A Keith  
 Benj E Black

Nepean Clarke  
 P J Holland  
 W B Hamilton  
 Arch McDonald  
 Bal Brehm  
 2d Lieuts  
 Chas Gray  
 Alex McDonald  
 Jno Martin  
 J Buchanan  
 Pat Purcell  
 E Ryan  
 James Saul  
 Angus Fraser  
 C Hamilton  
 G Dauphiney  
 W Dowling  
 Jno Sneden  
 Jno Adams  
 Hen Creighton  
 Wm Vickers  
 Geo Leppart  
 Geo Grono  
 Adj A Scott  
 Cap  
 Qr mr T Hoster-  
 man  
 Surg J Stirling  
 Colchester Re-  
 giments.  
 1st BATT.  
 Lt Col. Jas Kent  
 Majors  
 Alex Archibald  
 Jas D Blair  
 Captains  
 Jas Phillips  
 Jos Fulton  
 John Gammill  
 Jas Yuill  
 W C Eaton, adj  
 Geo Corbett  
 Wm Blair,  
 1st Lieuts  
 Wm Phillips  
 Jas Rutherford  
 S Archibald  
 Wm Logan  
 Jas Donlap  
 Andw Yuill  
 F Parker  
 Jno L Fisher  
 M T Smith,  
 2d Lieuts.

Wm McCulley  
 John Gammill, 2d  
 Jas Pollock  
 Geo S Flemming  
 Jno Tupper  
 Jno Johnston  
 David Page  
 Geo S Rutherford  
 Adj W C Eaton  
 capt  
 Sg W B Lynds  
 QM Alex Knight  
 2d BATT.  
 Lt Col R Dickson  
 majors  
 Thos I Brown  
 A Campbell  
 Jas Flemming  
 Captains  
 Jas Dickson  
 J Wier  
 John Crow  
 R McLelland  
 R Spencer  
 A Thompson  
 E D Dickson, adj  
 Robt B Dickson  
 Jas D Baird  
 Alex Vance  
 1st Lieuts  
 Rufus McNutt  
 D Dewer  
 Wm Baxter  
 Alex Conkey  
 Thos Corbett  
 J Urquhart  
 E Munro  
 Jno McGrath  
 Wm Vance  
 Jac. Marsh  
 Geo Ross  
 J Archibald  
 Jas Wilson  
 Robt Spencer  
 2d Lieuts  
 D V Crow  
 Alex Blair  
 Sam Waugh  
 M Waugh  
 Edw Langille  
 L V Crow  
 Chas D M Curdy  
 Jno McKay  
 J M L Dickson  
 Robt Corbet

Jas M Spencer  
Wm Fletcher  
Robt Murray  
H M Laughlan  
Pat Marsh  
Wm Cuttee  
Jno Blair 3d  
Steph Linton  
Jas Barnhill  
Adj E DeW Dick-  
son, Capt  
Q: mr. W Cutten  
Surg Chas Head  
**Pictou Regi-  
ments.**  
1st BATT.  
Lt Col Geo Smith  
major  
Robt McKay  
Captains  
Geo McDonald  
John Patterson  
Wm Corbett  
John Gordon  
Wm Mortimer  
D. Cameron  
Abn Patterson  
Anthony Smith  
Geo Campbell  
Saml Archibald  
Mich McCulloch  
1st Lieuts  
Wm Clark  
R McDonald  
David Davison  
Jas Dawson  
Mat Langille  
Jno Taylor  
Chas Patterson  
Don Fraser  
Colin McKenzie  
2d Lieuts  
H Douglass  
F McDonald  
Jas Crichton  
David Ross  
Thos M'Cube  
Jas Perin  
Geo Grant  
Jas McGill  
Jno Graham  
Jno Robertson  
Jno Campbell  
Mat Patterson  
Wm Campbell

Jno Lorrain  
Thos Taylor  
Jno McLeod  
adj Geo M'Don-  
ald, capt  
Q mr. H Hatton  
Sg  
2d BATT.  
Lt Col  
J Carmichael  
majors  
D Murray  
John Olding  
Captains  
T McPherson  
Simon McKay  
D McDonald  
Thos Munro.  
Simon Fraser  
D Mc Lennan  
Don McDonald  
John Smith  
A McDonald  
Rod'k McKay  
John Finlayson  
1st Lieuts  
W Jas Corbett  
Hugh Fraser  
Alex Fraser  
Don Munro  
Alex McDonald  
Don McDonald  
Jacob Olding  
Don Robertson  
Wm Chisholm  
Wm Fraser  
Robt Walker  
2d Lieuts  
Paul Foster  
Mur McKenzie  
Wm Fraser  
John Fraser  
Peter Ross  
Hec McLean.  
Pet Grant  
Jas Fraser  
Ang McDonald  
Thos Copeland  
Don McDougall  
Don Sutherland  
Alex Grant  
Adj J Holmes.  
Q mr A Fraser  
Sg D Finlayson

County of Syd-  
ney Regiments.  
1st BATT.  
Lt col Jno Munro  
major  
Jno G Peabody  
Captains.  
JD Cunningham  
Ang McDonald  
H McLennan  
Wm Hierlihy  
James Wilkie  
A D Harrington  
1st Lieuts  
Alex McDonald  
Allan McDonald  
Aug A Ogden  
GA Forrestall  
Jas Thompson  
Geo. Brennan  
Wm J Corbett  
2d Lieuts  
Alex Campbell  
Zeph Williams  
Alex Thomson  
Colin Chisholm  
Jas Ross  
Hugh McDonald  
Jno Corbett  
Arch McDonald  
Adj A M Chis-  
holm  
Q M R J For-  
restall  
Sg A McDonald  
2d BATT.  
Lt Col R M Cutler  
major  
Isaac Wylde  
Captains  
J K McKeen  
Wm Heffernan  
D Atwater  
Jno Soutir  
John Grant  
C Archibald  
Jas Lyle  
Edw Morris  
Wm McKeen  
Robt Boles  
Jno Archibald  
Wm Lynch  
1st Lieuts  
Jas Tory, jr  
Wm Bedford

Jos Maxwell  
M Taylor  
Hugh McDonald  
Wm Sinclair  
Thos Peart  
Wm Strogel  
Alex Martin  
Jno Hudson  
2d Lieuts.  
Wm Hart  
Jno Newton, jr  
Jno Stewart  
Spin Whitman  
Jno Kenealy  
Chas Bromley  
E J Cunningham  
Wm Simpson jr  
Wm Hadley  
Edw Frenchville  
Jas Marshall  
Hall Foster  
Iry Pride  
Aaron McKinly  
Da Martin  
Jno Jamison  
Jno Mitchell  
Adj Robt Boles  
Qr mr Jno Jost  
Sg W Cantrill  
3rd BATT.  
Lt Col  
Robt N Henry  
Major  
Joseph Symonds  
Capt  
Jas Terroir  
Jas Bandall  
Jno McMillan  
Elisha M Randolt  
Don McDonald  
Don McPhee  
Allan Cameron  
1st Lts  
Luke Terroir  
Hugh McDonald  
Wm Johnston  
Don McDonald  
Don McDonald  
Alex Cameron  
Don McKenzie  
2nd Lts  
Jno Fraser  
Cel Dourout  
Rich Connors  
Angus Kennedy  
Penj Hennig

Hugh McGregor	W H Shey	1st Lieut.	Thos. Welton
Adj Hugh Mc-		J Woodworth	Judah Wells
Donald	majors	John Sterling	J C Magee
<i>Cumberland</i>	T Cochran	Alex Fesgu on	Wm Pearce
<i>Regiment.</i>	N Jenkins	Wm Knowles	D Burbidge
Lt Col	Dahl Wier	Hy Blois	Saml Sharpe
Tlos Roach	Captains.	J Blackburn	John Prescott
major	John Eider	D Ettingen	J H Allison
R McG Dickey	E Sandford	Jro Densmore	Jer. Tupper
Captains	Dan Lockhart	Wm Withrow	E Burbidge
Wm Chapman	Wm S Church	2d Lieuts.	2d Lieuts.
T Chapman, adj	John Manning	Sam Meek	Wm Starr
Geo King	R A McHaffey	Jno McPhee	Ben Donaldson
Henry Purdy	F Parker	Evan McPhee	F B Campbell
H Purdy 2d	J Songster, adj	Arch Cox	Hen Gisher jr
Dan King	Elias Payzant	Caleb Burges	J F Hutchinson
Jas Roberts	J M Smith	Wm Withrow 2d	Rich Starr
Jos Black	Ich Dimmock	Hy Millar	Wm Miller, jr
Tlos Logan	Its Lieuts.	Jno McDougall	Dan Huntley
Wm Fowler	M Wright	Jas C Nelson	Saml Lowden
1st Lieuts	D. Mosher	Mich Terhune	Dan C Moore
Josh Hunter	Jacob Anthony	Robt Wilton	Adj A Beckwith
Gains Lewis	Jno Cochran	Adj J Withrow	Qm G Lockwood
G Lawrence	C Curran	Capt	Sg W Baxter
Saml Purdy	T McLatchy	Q mr M Casey	2d BATT.
R Cornio	R McHaffey	Sg F C Pike	Lt Col Denison
W M Nab	2d Lieuts		major, J N Crane
B Chapman	F Cochran	<i>King's County</i>	Captains
Jos Morse	Jos Northrup	<i>Regiments.</i>	Elias Brown
Brown Pipes	G Brightman	1st BATT.	Ben Bishop
Anth Taylor	Jas Sterling	Lt Col	Geo Forsyth
B Stevens	A Harvie	Henry Gisher	Jno Fuller
Amos Eaton	P Waller	majors	E Forsyth
Jno Rushton	Tlos Alliance	W C Moore	J Johnston
H Chapman,	S C Palmer	Jno Wells	D Rathburne
2d Lieuts	H Goude	Captains	1st Lieuts.
Josh Redce	E Corver	D Cogswell	Randall
Jro Dothen	Adj J Songster	Jro Moron	S Avery, jun
Ths Chapman, 2d	Qm T O'Brien	Jos Crane	J H Rand
Ezra Bent	Sg Jos Wiley	A Beckwith, ad	M Benjamin
Jas Coles	2d BATT.	T Barnaby	Elijah Fowler
Tim Weatherby	Lt Col Rich Smith	Jona Crane	2d Lieuts.
J G Purdy	major	J H Gisher	S Parmlin jr
Dan Pugsley	Benj Smith	N Woodworth	D Hamilton
Gilbert Seaman	Captains.	J Newcomb	Jas Bragg
Martin Bent jr	Thos Ellis	LV Buskirk	Geo Terry
Thos Smith	Mich Casey	J H Chipman	A Bishop
Adj T Chapman	J Withrow adj	Saml Chipman	Dan S Deunton
capt	C Putnam	1st Lieuts.	Jas Woodman
Surg E Purdy	Alex McPhee	EM Terry	Eliphilet Fuller
	Don Grant	J T Allison	Adj J M Terry
<i>County Hunts</i>	Jas Densmore	John Belcher	Q mr J D Harris
<i>Regiments.</i>	John Grant	Elias Calkin	Sg W Webster
1st BATT.	Edw Murphey	W C Campbell	<i>Parrshorough</i>
Lt. Col.	Jno Withrow	O Cogswell	<i>Corps.</i>

**Lt Col**  
**Jas Ratchford**  
 Captains.  
**Jesse Lewis**  
**Oman Lewis**  
**A Thompson**  
**Alex Fullerton**  
**W E Crane**  
**CERatchford, adj**  
 1st Lieuts.  
**B Fullerton**  
**Eben Kerr**  
**W Spratt**  
**Wm Marsh,**  
**Robt Dewis**  
 2d Lieuts.  
**Edw Morrison**  
**John Petis**  
**J Fulmore jr, q m**  
**Danl Dickenson**  
**Jos Cox**  
**Ad CERatchford**  
 capt  
**Q mr J Fulmore jr**  
**Sg A Gissner**  

---

**East Annapolis**  
**County Regts.**  
 1st BATT.  
**Lt Col T Ritchie**  
 major  
**Timothy Ruggles**  
 Captains.  
**E Thorne,**  
**Wm Davis**  
**G Robinson**  
**S Cowling**  
**E Whitman**  
**Abner Troop**  
**Wm Saunders**  
**Step Thorne**  
**Robt Spurr**  
**Sam McCormack**  
 1st Lieuts.  
**Jacob Bogart**  
**Wm Harris**  
**S Parker**  
**S Chipman**  
**Hen Gates**  
**A Fowler**  
**Edw Hinkle**  
**Isaac Ditmars**  
**Hen Gisser**  
 2d Lieuts.  
**Jon Woodberry**

**J H Ditmars**  
**Weston Hall**  
**Geo Barteaux**  
**Jas LeCain**  
**Jno Hicks**  
**Jno Kennedy**  
**Constant Morse**  
**Jas Wade**  
**Adj Geo Robert-**  
 son, capt  
**Qmr Jas Gray**  
 2d BATT.  
 Lt. Col.  
**B R Beardesley**  
 majors  
**Eze'l Cleaveland**  
**Jno Delany**  
 Captains.  
**C Shafner**  
**Foster Bolsor**  
**E Phinney**  
**Arch Hicks**  
**H Parker**  
**J Armstrong**  
**Robt Stone, adj**  
**Seth Leonard**  
**Chris Banks**  
 1st Lieuts.  
**Jno Dodge**  
**Zeb Phinney**  
**Jno Feritz**  
**Jas Gates**  
**Wm Banks**  
**Geo Fitch**  
**C Marshall**  
 2d Lieuts.  
**Jno Smith**  
**Jas Hall**  
**H McGae**  
**Jno Banks**  
**Jno Shaffner**  
**Sam Langley**  
**Jas Charlton**  
**Geo Brown**  
**Phin Bent**  
**Saml B Chipman**  
**Felix Me Neal**  
**Alfred Parker**  
**Saml Starritt**  
**Minand Parker**  
**Sam, Warie jr**  
**Pet Delancey**  
**Adj R Stone, cap**

**Qmr Jno Ross**  
**Sg J V Burin**  

---

**West Annapolis**  
**Co's Regts.**  
 1st BATT.  
 Lt Col  
**W F Bonnell**  
 major Wm Muir  
 Captains  
**J Timpany**  
**T H Ruggles**  
**D Rutherford**  
**Edw Morgan**  
**J E Morton, adj**  
**B McCannell**  
 1st Lieuts  
**Chas Budd**  
**Hen Stewart**  
**Chas C Moody**  
**Israel L Bent**  
**Jos Bancroft**  
 2d Lieuts  
**Alpheus Jones**  
**M R Hutchinson**  
**Jones Morehouse**  
**JHEitzRandolph**  
**R' Journeay**  
**Isaac Morehouse**  
**Jonas Keen**  
**Israel Outhouse**  
**Jno Haynes**  
**Holland E Pay-**  
 son  
**Adj J E Morton**  
**Qmr W Taylor**  
**Sg J W Light-**  
 foot  
 2d BATT.  
**Lt Col S Doucett**  
 major  
**Saml Campbell**  
 Captains  
**H Barr**  
**Saml White**  
**Jos Terrio**  
**F A Robichau**  
**Josiah Porter**  
**Jno Holden**  
 1st Lieuts  
**Jos White**  
**Jos Commo**  
**Geo Taylor**  
**J Parry**

**Jno Terrio**  
**Fras Bournuf**  
 2d Lieuts  
**Benj White**  
**Caprain Martin**  
**B Robichau**  
**Sel. Robichau**  
**Ciriac Belivo**  
**Benonie White**  
**Adj H Barr,**  
**Q, mr H Barr, jr**  

---

**Shelburne Re-**  
**giments.**  
 1st BATT.  
**Lt Col J V Buskirk**  
 Captains  
**I G Enslow, adj**  
**Benj Perry**  
**Wm Holden**  
**Jas Barclay**  
**P Spearwater**  
**Jno Lock**  
**Wm Muir**  
 1st Lieuts  
**Saml Lock**  
**Wm McMillan**  
**Thos Johnston**  
**Eben Martin**  
**Wm Stulker**  
 2d Lieuts.  
**Rich King**  
**D Matthews**  
**Jas Griffin**  
**Geo. Boole**  
**Josh Snow**  
**Gilbert Kennan**  
**A Vernon**  
**Adj I G Enslow,**  
 capt  
**Q, mr J Tottle**  
 2d BATT.  
 Lt Col  
**Abraham Lent**  
 Major  
**J McKinnon**  
 Captains  
**D V Norden, adjt**  
**Jas Hatfield**  
**W Whitehouse**  
**J J D'Estremont**  
**J Servan**

M Amero  
D Bodreau  
Theo K Frost  
1st Lieuts  
John Williams  
Jno Hatfield  
S D'Entremont  
P D'Entremont  
Ceil Porter  
Sil Porter  
M Jeffery  
Jno Rider  
2d Lieuts  
C Blanvelt  
G V Baskirk  
W Larkin  
J B Bodreau  
Jos J Porter  
T Nickerson  
Chas McLarrin  
R D'Entremont  
Adj D V Norden  
capt  
Q mr Jas Leat

3d BATT.

Lt Col Jno Bingay  
Major  
G B Van Norden  
Captains  
Jas Dane  
D Patten  
Israel Kelly  
John Cook  
Benj Lewis  
M Killum  
A Huntington  
Geo Bingay adj  
Thos B Tooker  
1st Lieuts  
Jos Shaw  
Jno Pattha  
Z Churchill  
Jas Allen  
R Robins  
G Bond  
E W Moody  
M Shaw  
A Raymond  
2d Lieuts  
J Carin  
J Hilton  
D Gowen  
J Crosby

C Lewis  
Stayley Brown  
Jos Stoneman  
H Chipman  
H Huntingdon  
Edw Huestis  
J Ulley  
Ad G Bingay, ca  
Q mr J Tooker  
Sg H G Fariah  
AS Jos E Bon  
4th BATT.  
Lt Col  
W B Sargeant  
Captains  
J P Doane  
Jas Smith  
J Sargeant, adj  
J Osborne  
K Reynolds  
1st Lieuts  
S Kenny  
Jethro Coville  
E Knowles  
Josh Atwood  
Jno Lyle  
2d Lieuts  
Thos Coffin  
Jas Kenny  
J C Crowell  
Wm Patterson  
Adj Sargeant, cp  
Q mr S O Doan

Queen's Count  
Regiment.

Lt Col  
Jos Freeman  
majors  
J R Dewolf  
J Whitman  
Captains  
J Roberts  
Jon Dewolf  
Wm B Taylor  
John Campbell  
W Freeman, ad  
Jas Morton  
Mat Parks  
1st Lieuts  
F Tupper  
T Freeman  
N Freeman

Vm Irwin  
L Darrov  
ohn McViker  
Sam Freeman  
Thos P Calkin  
Wm McGill  
Freeman  
S Freeman  
Stephen Mack  
Geo Pearson  
Jno Fraser  
2d Lieuts  
ohn Cobb  
os Ford  
eo Freeman, sen  
no McDonald  
V McDonald  
eo Freeman jr  
E Knowles  
no H Freeman  
as A Taylor  
no Kempson  
Robt Rolerts  
Adj W Freeman,  
capt  
Q mr John H De-  
waal  
Sg A Webster  
1st do D Grieve

County Lunen-  
burg Regts.

1st BATT.  
Lt Col JC Rudo  
Majors  
Vm Rudolf  
Ien Oxner  
Captains  
J Oxner  
I Kaulback  
Jno Anderson  
J J Rudolf  
M Rudolf  
P W James  
Geo Anderson  
Geo Creighton  
F Oxner  
Fras Rudolf  
Wm Drew  
Thos Boehner  
1st Lieuts  
Fras Boehner

Mat Ernst  
Nich Oxner  
Jno Harley  
Philip Mason  
Geo Fancy  
Jno Fredetick  
2d Lieuts  
P Kaulback  
Chas J Rudolf  
Chas Bolman  
Jno Ernst  
Chas Perrette  
Jos Miller  
Garre Miller  
Wm Mosher  
Jas Dauphine  
Adj GT Solomon  
Q mr D S Grout  
Sg G Jacobs

2d BATT.  
Lt. Col.

Jno Heckman  
Majors.  
John Evans  
J Creighton  
Jas S Thomson  
Captains.  
Geo Burgoyne

Hen Ernst, adj  
G Ernst  
John Hiltz  
Jas Walker  
P Strum  
Jno Hunt  
Geo Langille  
Thos Zwicker  
Alex Johnston  
Jno G Thomson  
Jno Zwicker  
Geo Ernst  
Geo Zwicker  
Robt Moorey  
G Metzler  
Jno Crandle  
1st Lieuts  
John Nans  
J B Comingo, qm  
Leo Hiorthi  
Jos Gates  
Chas Evans  
Jos Thomson  
A Zwicker

F. Hiltz  
 Jos Lordley  
 Leon Gildert  
 M Publicover  
 Jos Dimmock  
 Adam Lantz  
 Wm Light  
 Edw Zwicker  
 Fred Ernst  
 Jno Kedy  
 Dan Dimmock  
 Wm Heckman  
 Adj H Ernst, cp  
 Qm J B Comings  
 Sg Jno Harley

CAPE BRETON.

1st Battalion.

1st Regt.

Lt Col

Chas E Leonard

Major

Wm H Crawley

Captains

Saml Plant

Sam Rigby, adj

Rich Brown

Wm R Bell

Chas M Dodd

Edm M Dodd

C Barrington

John Ferris

1st Lieuts

Luke Hall

Lewis Brown

Geo Rigby

Josh Weeks

Wm Gamuill

Chas Dumaresq

Arnold Holmes

Jno Hill

Peter Moore

Syd Barrington

2d Lt

Wm Cook

Rich Gibbons, jr

RCampbell

H Ross

J Ross

Edw Brown

Jno De'pard

Neil McKay

J French

J Woods  
 A Martell  
 A Grant  
 adj S Rigby, capt  
 Qr mr John Ball  
 Sg Wm Haire

2d Regt  
 Lt Col

Clement Hubert  
 major J Janvrin  
 captains

M Doyle  
 T E Chandler, adj  
 Peter de Carteret

John Ferrier  
 John Fuller  
 E F Le Montais

Wm Crichton  
 Thos Le Noir  
 John R Smith  
 Lieuts

Desirez Boudroit  
 Jno Ballaine  
 A Brymer

J F Wilson  
 B G G Potts  
 Victor Terriot

Isaac Paon  
 Thos du Bois  
 Sim Babin

Benj Terriot  
 Chas Wood  
 Chas Terriot

Hen Martell  
 Peter Terriot  
 Peter Forest

adjt Thomas E  
 Chandler, capt  
 Q mr Jno Walsh

Sg And. Madde  
 3d Regt.  
 Lt Col

Wm McKeen  
 captains  
 J L Tremain, adj

Wm Watts  
 Jno Murray  
 Jno Campbell

Alex McDonald  
 Jno McKeen  
 H McMillan

Na'h Clough

Law O'Byrne  
 Robt Patterson  
 Robt Gray  
 Lts

Alex McMuir  
 C McMuir  
 Phill. e Brocque

H McDonald  
 T McDonald  
 A Chisholm

A McDonald  
 D Grouchy  
 Jas McDonald

Jas Hawley  
 Alex Beaton  
 Jas Doyle

A McDonald  
 Dun Campbell  
 Don Campbell

D Cameron  
 A McIntyre  
 Jno McKay  
 Adj J L Tre-

main, capt  
 2d Batt  
 1st Regt

major  
 Jas Duffus  
 captains

Jon Jones  
 G McKay  
 Wm Duffus

Don McLeod  
 J McKay  
 Don Logan

Wm Jones  
 Jno Munro  
 1st lieuts

P Hume  
 Alex McKinnon  
 A Munro

Wm Jones  
 Kenneth McLeod  
 Don Carmichael

J Brown, adj  
 Jno McNeill  
 2d Lts

Samuel Peters  
 Jro Fraser  
 Jas Sparling  
 Robt Sutherland

Alex Anderson  
 Jno Spirling  
 H Ingraham  
 Jno McLeod 1st  
 Jno McLeod, 2d  
 Jas. Frazer  
 Flos Joice  
 adj J Brown, lt

2d Reg  
 Lt col

L Kavanagh,  
 major  
 Chas M McNab  
 capt

Jno Cameron  
 Dougald McNab  
 Danl Pellier, adj

Jno B McNeill  
 Jno Walsh  
 Thos Simons  
 M Kavanagh

And Le Brocque  
 Robt McNab  
 lieuts

Justin Muntour-  
 gette  
 Jno Matheson

Alex Murchison  
 F McPherson  
 N McMullen

Don Campbell  
 Jno McDougall  
 Jno Smith

J Morri'on  
 Jno Proctor  
 Ad McPherson

adjt D Pellier, apc  
 3d Regt  
 major

Hen Taylor  
 captains  
 N McLellan

A McLellan  
 A McDonald  
 A McDonald

Jno Campbell  
 R McKinnon  
 lieuts

Jno Ross  
 Jno McKinnon  
 Jno McFarling





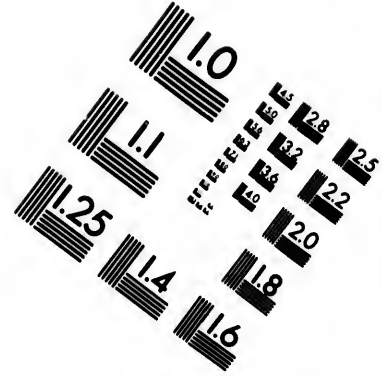
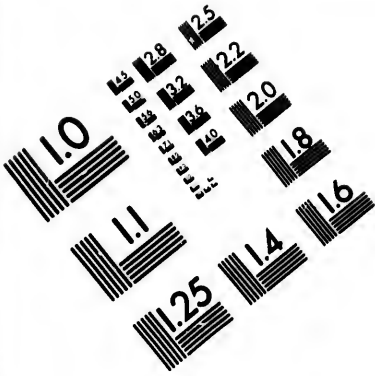

**IMAGE EVALUATION  
TEST TARGET (MT-3)**

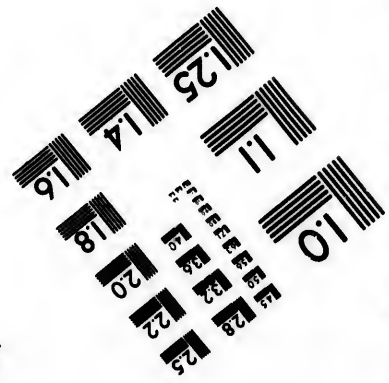
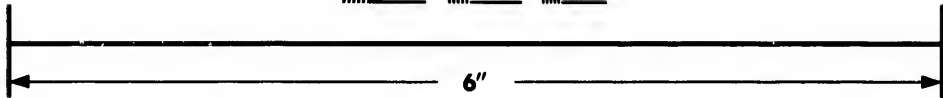
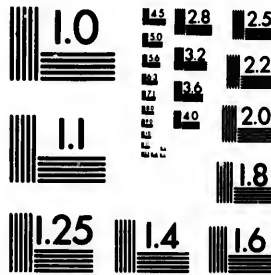

**Photographic  
Sciences  
Corporation**

23 WEST MAIN STREET  
WEBSTER, N.Y. 14580  
(716) 872-4503

25  
22

51

Jas McLellan	A Mc Lellan	Major	Alex Campbell
A Smith	A McInnis	Wm Gammill	Thos Pembroke
H O Quin	Jno Mc Lellan	Capt	Neil McNeil
Chas Boudroit	R McDonald	C McAlpine	Don McDonald
Dun McRae	Adj DCampbell	Jno Scott	Gibbs Gisner adj
M McDonald	3d Batt 1st Regt	1st Lts	Ang McGilvery
Wm Campbell	Lt Col	Jno Martin	Jno McEacran
	P H Clarke	Dun Currie	Adj G Gisner, lt

### THE NAVY.

E G Colpoys, Vice Admiral of the Red, Commander in Chief on the West India, Halifax and Newfoundland Stations, &c &c.  
Secy Edw Lawes, Esq

WINCHESTER 52, Vice Admiral E G Colpoys, Capt Charles J Austen; Com Hon Geo J Cavendish; Sup Com H W Bayfield, Lts JT Warren, Wm H Jervis, Hon A W Monckton; Sup P. E Collins, Wm Louis, F L; Capt Mar. — — — — ; 2d Lt Jno Urquhart Master Jas Napier; Surg Jno Campbell; Sup Matt Burnside; Chaplain, Rev Jno M Edwards. Purser, Thos Gliddon

BLANCH, 46, Capt Arthur Farquhar, CB. K H and Kt of the Sword of Sweden—Com Wm Burnet; Lts H Stroud, Jno G D'Urban, S H Ussher. Purser J W Nicholls

CHAMPION, 18, Com F V. Cotton—Lts H Smith and Jno S Foreman. Purser W Hamilton

BLOSSOM, 16, Com. Rich Owen.—Lts Wm Wilson & Bird Alen. Purser Jno C Harris

NORTH STAR, 28, Capt Rt Hon. Lord W Paget, Lts Jno Wheatly, Chas Bolton, and C. H M. Buckle. Purser R M Read.

RANGER, 28, Capt. Wm Walpole; Lts. T.M. Currie, Bdm H Seppings and D B. Bedford. Purser, Wm Reeve

ROSE, 18, Com E W Pilkington—Lts Arthur Wakefield and F T Brown. Purser, Geo Starr.

SHANNON, 46, Capt Benj Clement—Lts, Thos Archer, H B. Young and Thos Henderson. Purser, Jas Jones

SLANEY, 20 Com Cha Parker—Lts Arch Reed and Gow Lowe

SPARROWHAWK, 18, Com Thos Gill—Lts H A Griffith and W J Collins. Purser Jno Beal.

COLUMBINE 18, Com Jas W Gabriel—Lts W S Blount and Geo St V King. Purser, Jno Tindall.

GRASSHOPPER, 18, Com J E Erskine—Lts G S Hand and G J Hertzell. Purser, Robt Barron.

HARPY, 10, Com J P D Larcom—Lts Jno Gutzmer and Walter Taylor. Purser J W Nicholls.

HYACINTH, 18 Com Rob M Jackson—Lt G F Dawson

ICARUS, 10, Com Dawson Mayne Lts Chas Bagot and Jas Hogg

MANLY, 12, Lt Com. — — — — Master Edw F Chaffers

MERSEY, 26, Capt G W C Courtenay—Lts Jno Garrett, Geo Davies and Chas H Beddoes. Purser, Wm Crane

FALCON 10. Com H.G. Colpoys, Lts Wm Croke and Thos Hope

VICTOR, 18, Com Rich Keant, Lts Andw Smith and Jno Jas Allen

DATE DUE  
DATE DE RETOUR

MIC 11	-9-82		

