

No.



6.

THE
NOVA-SCOTIA
ALMANACK,
FOR THE YEAR OF OUR LORD
1839.



GIVING THE THIRD YEAR AFTER BISSEXTILE OR
LEAP YEAR, AND THE SECOND YEAR OF
THE REIGN OF HER MAJESTY
QUEEN VICTORIA.

HALIFAX:

PRINTED AND PUBLISHED BY WILLIAM CUNNABELL.

Sold also at the Stationary Stores of A. & W. MCKINLAY,
and JOHN MUNRO, Halifax; and at the princi-
pal Stores throughout the Province.

NS
317

.16

N

Advertisement.

FROM the rapid and extensive sale with which The Nova-Scotia Almanack has been welcomed by the public, the proprietor feels that he ought, on his own part, to make such arrangements, as may tend to render that distinction more deserving. He therefore puts forth the Sixth Number in an entire new type; and has also made a variety of improvements, which his patrons will find little difficulty in discriminating. More than ordinary attention has been paid to obtaining correct Lists of those filling the various departments of our Provincial Government; the Calendar Pages—which have been calculated with the greatest care—are embellished with a new series of engravings; and much pains have been taken to improve the mechanical part of the work. In short, every addition has been made which experience and opportunity have placed within reach, as far as the limits of the Almanack would permit.

The publisher, grateful for the extensive patronage which his little annual for 1838 received, notwithstanding its many deficiencies, would apologise here, for its defects. He regrets that numerous typographical errors occurred; which he trusts will be readily excused when it is recollected that his establishment was in such a state of derangement from the fire, which occurred at the time his preparations for publishing were nearly completed, and in successful operation. He hopes however that the accuracy of the present number will retrieve the good name which THE NOVA-SCOTIA ALMANACK has generally maintained.

Monthly remarks on the Weather have been resumed, at the instance of a number, and from the disappointment evinced by many at its omission in the last publication. These remarks are founded on the time the Moon enters her several quadratures.

A reference to the pages will enable the reader to discover other improvements in this Almanack, which it may not be necessary to particularize, and which the publisher feels confident will render the present superior in many respects to any of the preceding numbers.

6667

THE
NOVA-SCOTIA ALMANACK.

IMPORTANCE OF ASTRONOMY.

WHETHER we consider the object which Astronomy sets before us, or the accuracy and precision of most of its proofs and calculations, or the service which, in various ways, it renders to the nations of the earth, it is, and ever will be, the most valuable, interesting, and sublime science, which can possibly engage the attention of man. This noble science not only deserves our regard as a matter of curiosity, or rather of astonishment and wonder, and as answering the most important purposes for the good of civil society; but still more so, as it opens a scene which impresses the mind with the most exalted, and consequently, the most just and correct ideas, of that eternal and omnipotent Being who contrived, made, and still upholds, the whole. When surveying those stupendous works which move with such order and harmony through the immeasurable fields of space, we are led to exclaim,

"These are thy glorious works, Parent of good,
Almighty! thine, this universal frame
Thus wondrous fair! Thyself how wondrous then!"

Although there have been many schemes or hypotheses concerning the heavenly bodies, yet there have been only four which have attained any thing like authority and permanence in the world. These are the Ptolemaic, the Tyconic, the Cartesian, and the fourth, which we do not hesitate to pronounce the true one, formerly called the Pythagorean, but now more significantly termed the Newtonian. This last system has been also styled the Copernican. In the latter part of the seventeenth century, flourished Sir Isaac Newton, a man endowed with a compass of soul, high, vast, and profound; with a penetration which could look through nature and scan her mighty laws; with an intellectual industry equal to the most gigantic enterprise; with a temper, calm, tranquil, and devout. Thus gifted, the immortal Newton rose far above the common level even of learned and scientific men; and, by his single power, reared a fabric of

mathematical and experimental philosophy, which forever must stand the boast of wisdom, and the terror of idleness, ignorance and pride.

Let our thought awake—let it take the lightning's wing, and glance from east to west, from pole to pole—behold “one sun by day; by night, ten thousand shine”—take its flight through the mighty range of the fixed stars,

“Those sov'reign glories of the skies,
Of independent, native lustre proud,
The souls of systems, and the lords of life:—

to the region of unassisted sight, add that of the telescope; and to what the telescope perceives, add what reason demonstrates; then ask, If such be the effect, what must be the Cause? if such the work, what must be the workman? if such the building, how wise, how mighty, the Architect, that reared and beautified, and still sustains the whole? To the Author of such a mass of wonders, who can forbear to say, “Great and marvellous are thy works!”

Nor let the mind stagger at the position, that all these worlds on worlds, and systems on systems, are inhabited; the residences of animated, and most likely of intelligent creatures! As far as analogical reasoning can go, no truth whatever is more certain. If the Author of nature has not left us a drop of water unpeopled; if over the whole surface of our earth, his bounty has sent the streams of happiness, flowing through millions of channels, to as many forms of life; can it be for a moment supposed, that he has left those innumerable regions—compared with which our earth is but a corner, an atom, a mere speck—waste, desolate, and void? Such a supposition is unworthy of our reason, and utterly inadequate to our conceptions of the Author of Nature. And what can possibly be more unreasonable than to suppose those shining orbs were formed merely to give light to the inhabitants of this earth, when, perhaps, not one in ten thousand of them is ever seen, and certainly a single moon would afford us more light than the whole host of them put together? However, therefore, the mind may labour under the stupendous conception, doubtless the fixed stars, and the thousands of thousands of worlds, that with such rapidity and yet with such calmness, revolve round them, are peopled with

myriads of intelligent creatures, formed for endless progression in perfection and felicity! Surely the favour of the Monarch who upholds and sways his benign and equitable sceptre over such an empire, is above all things to be sought; surely the displeasure of such a monarch, is above all things to be dreaded.

One other thought, and we have done. Let not the wise and good suppose that the contemplation of their Creator's Works will terminate with the present mortal state! That event, which is the terror of the wicked, and the lot of us all, will most certainly open to the righteous an arena of stupendous and infinitely varied beings, of which in this infancy of our existence, we cannot form the most distant conception.

"When e'en at last the solemn hour shall come,
And wing my mystic flight to future worlds,
I cheerful will obey; there with new powers,
Will, rising, wonders sing: I cannot go
Where universal love not smiles around,
Sustaining all yon orbs, and all their suns."

June 1st, 1838.

SAINT ANDREW.

THE tutelary Saint of Scotland, St. Andrew, was one of the Apostles, and the brother of St. Peter; the name of his father was James. He was a follower of John the Baptist, whom he left at the call of his Lord and Saviour, and was the first disciple whom Jesus is recorded to have received. Andrew introduced Peter to Jesus. But little is recorded of him in scripture, but ecclesiastical historians enter into a considerable detail of the latter part of his life. According to Theodoret, he employed himself for some years in journeying and preaching throughout Greece; but Eusebius and other writers speak of Scythia, as the province of his missionary labours. The common statement however, is, that he suffered martyrdom, at Patra, now Patras, in Achaia, having been put to death by order of Egeus the Pro-consul of that province. The year in which this event took place, is not mentioned; but both in the Greek and in the Latin church the festival commemorative of it, is held on the 30th of November. The notion that St. Andrew suffered on a cross, of the form of the letter X, appears to be of considerable antiquity; the oldest writers say, that he was nailed to an olive tree. They used to keep in the church of St. Victor, at Marseilles, what was affirmed to be the very cross on which he had been suspended; it was enclosed in a silver shrine, and was of the common form, that is, with one limb perpendicular, and the other horizontal.

The Scottish historian Fordun delivers a legend respecting the relics of St. Andrew, which several of his countrymen have co-

ped. In the middle of the fourth century, it seems, the bones of the saint, which still remained at Patras, were in the custody of Regulus, an abbot, or as other accounts style him, a bishop of the Greek church. In the year 345, the emperor Constantius 2d, gave orders that these precious remains should be brought to Constantinople; but on the third night before they were removed, an angel appeared to Regulus, and ordered him to abstract from the chest in which they were kept, the upper bone of one of the arms, three of the fingers of the right hand, and the pan of one of the knees. Some accounts add a tooth to the list of items. Regulus having done as he was commanded, was, some years after, directed by another vision to take his departure from Patras; and having accordingly set out, he was, after a long voyage, shipwrecked with his companions, in the Bay of St. Andrews, in Fifeshire, then forming part of the territory of the Picts. Heingus, the Pictish king, received the strangers with great hospitality, and by their instrumentality, he and his subjects were soon after converted, when a Christian church was erected at the place where the missionaries had been driven on shore, and was dedicated to the Apostle, the fragments of whose skeleton they had brought with them. Such is said to have been the origin of the city of St Andrews; and of the assumption of St. Andrew by the Scotch, as their patron saint.

ECLIPSES FOR 1839.

There will be but two Eclipses this year, both of the Sun; and both invisible in this part of the world.

The First will be a total Eclipse on March 15th, visible in Europe, Africa, and South America.

The Second will be an Annular Eclipse, on September 7th, visible in Asia and the North and South Pacific Ocean, and to a very small part of North America.

Gambart's Comet is expected to re-appear this year, and its perihelion passage is calculated to happen on July 23d. It was first discovered on the 26th February, 1826, and its elements found to be the same as those which appeared in 1789 and 1795; whence it is concluded to be the same body. It accomplishes its revolution in 2460 days.

ORIENTAL AND OCCIDENTAL STARS.

Venus will be an Evening Star from February to August, a Morning Star from October to the end of the year.

Mars will be visible every Evening until July; he will then come in opposition to the Sun.

Jupiter will be a Morning Star from January; an Evening and Morning Star from February till May; an Evening Star till July, and a Morning Star from November till the end of the year.

Saturn will be visible every Morning until April; then it may be seen every Evening and Morning until September, and seen again in the Morning, at the latter part of December.

OCCULT

Like

Golden Nu
Epact,
Solar Cycle
Number of

COM

Spring comm
Summer comm
Autumn comm
Winter comm

February
May

Septuagesima
Sexagesima S
Shrove Sunda
Ash Wednesd
Quadragesim
Mid-Lent Sun
Palm Sunday
Good Friday,

HOLI

January 1, N
March 17, St.
April 23, St. C
April 29, Goo
May 1, Easter
May 2, Easter
May 20, Whit

OCCULTATIONS OF, THE MOON AND PLANETS.

Likely to be visible in the Province of Nova-Scotia.

- Moon and Georgian, June 4.
- Moon and Georgian July 1.
- Moon and Venus, July 14.
- Moon and Georgian, July 29.
- Moon and Venus, August 12.
- Moon and Georgian, August 25.
- Moon and Georgian, September 21.
- Moon and Georgian, October 19.
- Moon and Venus, November 2.
- Moon and Georgian, November 15.
- Moon and Georgian, December 12.

CHRONOLOGICAL CYCLES.

Golden Number,	16	Dominical Letter,	F
Epaet,	15	Roman Indiction,	12
Solar Cycle,	28	Julian Period,	6552
Number of Direction,	10	Anno Mundi,	5843

COMMENCEMENT OF THE SEASONS.

- Spring commences March 21st, 2 h. 47 m. morning, ☉ enters ♈
- Summer commences June 21st, 11 h. 47 m. evening, ☉ enters ♊
- Autumn commences September 23d, 1 h. 45 m. aft. ☉ enters ♏
- Winter commences Decemb'r 22d, 7 h. 8 m. morning, ☉ enters ♐

EMBER DAYS.

February . . . 20, 22, 23.	September . . . 18, 20, 21.
May 22, 24, 25.	December . . . 18, 20, 21.

MOVEABLE FEASTS.

- | | |
|-------------------------------|---------------------------|
| Septuagesima Sunday, Jan 27. | Easter Sunday March 31. |
| Sexagesima Sunday, Feb. 3. | Low Sunday, April 7. |
| Shrove Sunday, February 10. | Rogation Sunday, May 5. |
| Ash Wednesday, February 13. | Ascension Day, May 9. |
| Quadragesima Sunday, Feb. 17. | Whit Sunday, May 19. |
| Mid-Lent Sunday, March 10. | Trinity Sunday, May 26. |
| Palm Sunday, March 24. | Corpus Christi, May 30. |
| Good Friday, March 29. | Advent Sunday December 1. |

HOLIDAYS AT THE PUBLIC OFFICES.

- | | |
|----------------------------|-------------------------------|
| January 1, New Year's Day. | May 21, Whit Tuesday. |
| March 17, St. Patrick. | May 24, Queen's Birth Day. |
| April 23, St. George. | June 28, Queen's Coronation. |
| April 29, Good Friday. | Aug 13, Queen Dowager's B. D. |
| May 1, Easter Monday. | November 5, Gunpowder Plot. |
| May 2, Easter Tuesday. | November 30, St. Andrew. |
| May 20, Whit Monday. | December 25, Christmas Day. |

ASTRONOMICAL, ETC.

HALIFAX.

Latitude, 44° 39' 20" North.
 Longitude, 63 36 40 West.

Magnetic Variation, 17 10 0 }
 do do Bay of Fundy, 23 30 0 } Westerly.
 do do Cape Breton, 12 58 0 }

Mean obliquity of the Ecliptic, January 1, 1839, 23° 27' 36" 98.

EQUATION TABLE. 1839.

Showing how much faster or slower than the Sun à Clock ought to be, to indicate true Mean Time

Days of month	Jan'y		Feb'y		March		April		May		June		July		Aug		Sept		Oct'r		Nov'r		Dec'r		
	Add	Sub.	Add	Sub.	Add	Sub.	Add	Sub.	Add	Sub.	Add	Sub.	Add	Sub.	Add	Sub.	Add	Sub.	Add	Sub.	Add	Sub.	Add	Sub.	
1	3	43	13	52	12	41	4	5	3	0	2	33	3	18	6	1	0	0	10	10	16	15	10	53	
2	4	11	14	0	12	29	3	3	3	8	2	29	3	30	5	57	0	37	10	16	16	16	10	30	
3	4	5	6	14	13	16	3	28	3	15	2	20	3	41	5	53	0	37	10	48	16	16	10	7	
4	5	6	14	13	12	5	3	10	3	22	2	10	3	52	5	48	0	57	11	6	16	16	9	42	
5	6	0	14	18	11	50	2	52	3	33	1	49	4	13	5	43	1	16	11	24	16	15	9	18	
6	6	0	14	22	11	36	2	35	3	33	1	39	4	4	37	1	16	11	42	16	13	8	53		
7	6	6	27	14	29	11	21	2	17	3	33	1	28	4	24	5	31	1	59	16	10	8	27		
8	6	6	27	14	29	11	7	2	0	3	42	1	16	4	43	5	17	2	16	12	6	8	1		
9	7	7	13	14	31	10	51	1	43	3	46	1	16	4	43	5	17	2	16	12	6	8	1		
10	7	7	13	14	32	10	36	1	26	3	49	1	5	5	5	8	3	3	16	12	6	8	1		
11	8	7	14	33	10	20	1	25	3	49	1	5	5	5	8	3	3	16	12	6	8	1	1		
12	8	30	14	33	10	4	0	10	3	51	0	53	5	9	4	50	3	17	13	4	15	43	6	39	
13	8	54	14	32	9	48	0	54	3	53	0	41	5	9	4	50	3	17	13	4	15	43	6	39	
14	9	16	14	30	9	31	0	38	3	55	0	23	5	16	4	41	3	59	13	34	15	34	5	43	
15	9	33	14	27	9	14	0	22	3	55	0	16	4	24	4	40	4	20	13	48	15	26	5	43	
16	9	59	14	24	9	14	0	7	2	55	0	3	5	24	4	40	4	20	13	48	15	26	5	43	
17	10	19	14	20	8	40	0	7	2	55	0	3	5	24	4	40	4	20	13	48	15	26	5	43	
18	10	35	14	16	8	22	0	21	3	54	0	22	5	16	4	41	3	59	13	34	15	34	5	43	
19	10	58	14	10	8	4	0	35	3	53	0	34	5	16	4	41	3	59	13	34	15	34	5	43	
20	11	16	14	4	7	46	1	3	3	43	1	0	5	16	4	41	3	59	13	34	15	34	5	43	
21	11	34	13	57	7	26	1	3	3	43	1	0	5	16	4	41	3	59	13	34	15	34	5	43	
22	11	50	13	57	7	10	1	25	3	45	1	13	6	0	3	2	6	26	15	11	14	15	10	4	46
23	12	6	13	42	6	52	1	40	3	45	1	13	6	0	3	2	6	26	15	11	14	15	10	4	46
24	12	21	13	33	6	33	1	37	3	45	1	13	6	0	3	2	6	26	15	11	14	15	10	4	46
25	12	35	13	24	6	15	2	32	3	45	1	13	6	0	3	2	6	26	15	11	14	15	10	4	46
26	12	49	13	14	5	56	2	24	3	45	1	13	6	0	3	2	6	26	15	11	14	15	10	4	46
27	13	1	13	3	5	37	2	24	3	45	1	13	6	0	3	2	6	26	15	11	14	15	10	4	46
28	13	13	12	52	5	19	0	2	3	45	1	13	6	0	3	2	6	26	15	11	14	15	10	4	46
29	13	24	—	—	—	—	0	2	3	45	1	13	6	0	3	2	6	26	15	11	14	15	10	4	46
30	13	34	—	—	—	—	0	2	3	45	1	13	6	0	3	2	6	26	15	11	14	15	10	4	46
31	13	43	—	—	—	—	0	2	3	45	1	13	6	0	3	2	6	26	15	11	14	15	10	4	46

- ☺ The Sun
- ☾ First Quarter
- Full
- ☾ Last Quarter
- New
- ♀ Mercury
- ♀ Venus
- ♁ Earth
- ♂ Mars
- ♃ Vesta
- ♃ Pallas
- ♃ Juno
- ♃ Ceres
- ♃ Jupiter

Places in High Water each respective

Annapolis, ad
 Bay Chaleur,
 Beaver Harb.
 Cape Hanso,
 Cape D'Or,
 Cape St. Mar
 Cape Sable,
 Cape Split,
 Charlotte Bay

EXPLAN

On the LEF Month, 2d, th the Sun's Ris 7th, the Sun's second.

On the RIGH Days of the W Sundays and Southing; 6th High Water a N. B. All C Rising and Ser

Double the t found; and do of the Night is

ASTRONOMICAL SYMBOLS.

☉ The Sun.	♄ Saturn.	MOON.	♃ Georgian.	SIGNS OF THE ZODIAC.		
☽ First Quarter	♁ Conjunction.		♌ Taurus.	♈ Aries.		
☾ Full	♁ Quadrature.		♍ Gemini.	♉ Taurus.		
☾ Last Quarter	♁ Opposition.		♎ Cancer.	♊ Gemini.		
● New	♁ Sextile.		♏ Leo.	♋ Virgo.		
☿ Mercury	♁ Trine.		♐ Virgo.	♌ Libra.		
♀ Venus.	♁ Ascending Node.		♑ Libra.	♍ Scorpio.		
♁ Earth.	♁ Descending Node.		♒ Sagittarius.	♎ Capricornus.		
♂ Mars.	N. North.		♏ Aquarius.	♑ Pisces.		
♁ Vesta.	S. South.					
♁ Pallas.	° Degrees.					
♁ Juno.	' Minutes.					
♁ Ceres.	" Seconds.					
♃ Jupiter.						

TIME OF HIGH WATER.

Places in the Province of Nova-Scotia, where the Time of High Water may be found, by adding or subtracting opposite each respectively, to or from that at Halifax.

	H. M.		H. M.		H. M.
Annapolis, add	2 30	Chedabucto Bay,	1 0	Parrshoro',	4 30
Bay Chaleur, sub.	4 20	Country Harbor,	1 30	Sandwich Bay,	1 30
Beaver Harb. add	1 15	Cornwallis,	4 30	Shelburne Harbor	1 0
Cape Canso,	1 0	Horton,	4 30	Sambro,	0 30
Cape D'Or,	3 30	Liverpool,	0 30	Spry Harbor,	1 0
Cape St. Mary,	1 30	Pictou, subtract	0 30	St. Johns, New-	
Cape Sable,	0 30	Port Hood, add	1 30	foundland, sub.	1 0
Cape Split,	3 45	Port Jackson,	0 30	Torbay, add	1 15
Charlotte Bay,	0 30	Port Roseway,	0 45	Windsor,	4 30

EXPLANATION OF THE CALENDAR PAGES.

On the LEFT HAND PAGE will be found, —1st. the Days of the Month, 2d, the Days of the Week; 3d Remarkable Events; 4th, the Sun's Rising; 5th, the Sun's Setting; 6th, Daily Number; 7th, the Sun's Declination, at Greenwich, noon, to the nearest second.

On the RIGHT HAND PAGE—1st, the Days of the Month; 2d, the Days of the Week; 3d, the Situation of the Planets, Holidays, Sundays and Weather; 4th, the Moon's Rising; 5th, the Moon's Setting; 6th, the Moon's Setting; 7th, the Moon's Place; 8th, High Water at Halifax.

N. B. All Calculations are in Mean Time, except the Sun's Rising and Setting, which are given in Apparent Time.

Double the time of the Sun's Setting, and the Day's Length is found; and double the time of the Sun's Rising, and the length of the Night is obtained.

th.
st.
sterly.
7' 36" 98.
ought to
1 40
2 33
3 31
4 28
5 25
6 22
7 19
8 16
9 13
10 10
11 7
12 4
13 1
14 0
15 0
16 0
17 0
18 0
19 0
20 0
21 0
22 0
23 0
24 0
25 0
26 0
27 0
28 0
29 0
30 0
31 0
32 0
33 0
34 0
35 0
36 0
37 0
38 0
39 0
40 0
41 0
42 0
43 0
44 0
45 0
46 0
47 0
48 0
49 0
50 0
51 0
52 0
53 0
54 0
55 0
56 0
57 0
58 0
59 0
60 0

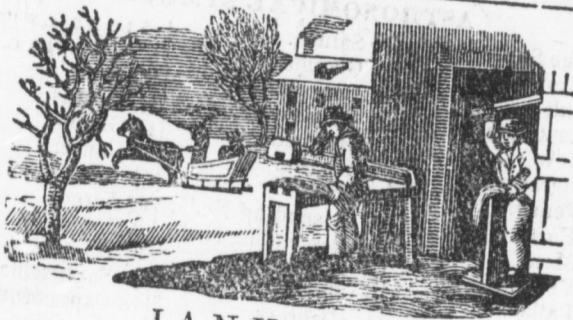

JANUARY.

CHRONOLOGICAL
CALENDAR.

DaysMonth Days Week	CHRONOLOGICAL CALENDAR.	Sun Rises.	Sun Sets.	Daily No.	Sun's Dec. South.
1 Tu	Lord Dunmore burnt Norfolk, Va.	7h 38m	4h 22m	1	23° 2' 58"
2 W	Gen. Wolfe born, 1727. [1776.	7 37 1 23	2 22 57 55	2	
3 Th	Battle of Princeton, N. Y. 1777.	7 37 1 24	3 22 52 26	3	
4 Fri	Archbishop Usher born, 1580.	7 36 1 24	4 22 46 29	4	
5 Sat	Roger Cotes died, 1716.	7 36 1 24	5 22 40 5	5	
6 F	Joan of Arc born, 1480.	7 36 1 24	6 22 33 14	6	
7 Mo	Galileo died, 1642.	7 35 1 24	7 22 25 57	7	
8 Tu	Battle of New Orleans, 1815.	7 35 1 25	8 22 18 12	8	
9 W	Sir Thomas Burnet died, 1753.	7 34 1 26	9 22 10 2	9	
10 Th	Rev. George Costard died, 1782.	7 33 1 27	10 22 1 25	10	
11 Fri	Rev. Tim. Dwight, D. D. died, 1817	7 33 1 27	11 21 52 22	11	
12 Sat	Gunpowder explos. at Leyden, '07	7 32 1 28	12 21 45 54	12	
13 F	Monasteries suppress'd in Fr. 1790	7 31 1 29	13 21 33 1	13	
14 Mo	Mackenzie died, 1831.	7 30 1 30	14 21 22 42	14	
15 Tu	Dr. Aiken born, 1747.	7 29 1 31	15 21 11 59	15	
16 W	Admiral Rodney's victory, 1780.	7 28 1 32	16 21 0 51	16	
17 Th	John Bernouilli jun. born, 1695.	7 27 1 33	17 20 49 19	17	
18 Fri	Francis Nicole died, 1758.	7 26 1 34	18 20 37 24	18	
19 Sat	Nicholas Copernicus born, 1473.	7 25 1 35	19 20 25 5	19	
20 F	Howard, philanthropist died 1790	7 24 1 36	20 20 12 23	20	
21 Mo	Louis 16th beheaded, 1793.	7 23 1 37	21 19 59 19	21	
22 Tu	Sir Francis Bacon born, 1560.	7 22 1 38	22 19 45 52	22	
23 W	Dr. Mat. Stewart died, 1785.	7 21 1 39	23 19 32 3	23	
24 Th	Right Hon. W. Pitt died, 1806.	7 20 1 40	24 19 17 53	24	
25 Fri	Robert Boyle born, 1626.	7 19 1 41	25 19 3 21	25	
26 Sat	Dr. Jenner died, 1823.	7 18 1 42	26 18 48 29	26	
27 F	Duke of Sussex born, 1773.	7 17 1 43	27 18 33 16	27	
28 Mo	Sir Francis Drake died, 1596.	7 16 1 44	28 18 17 43	28	
29 Tu	George 3d died, 1820.	7 15 1 45	29 18 1 51	29	
30 W	Beccaria died, 1766.	7 14 1 46	30 17 45 39	30	
31 Th	Ben Johnson born, 1574.	7 13 1 47	31 17 29 8	31	

PHASES

- ☾ Last
- New
- ☽ First
- Full

DaysMonth Days Week	A AND C
1 Tu	Circum
2 W	☽ sou
3 Th	☽ in i
4 Fri	
5 Sat	☽ & ☾
6 F	Epipha
7 Mo	Plough
8 Tu	Lucian
9 W	☽ grea
10 Th	
11 Fri	☽ & ☾
12 Sat	
13 F	1st Sun
14 Mo	☽ & ☾
15 Tu	
16 W	☽ & ☾
17 Th	
18 Fri	Prisca.
19 Sat	☾ perig
20 F	Fabian.
21 Mo	Agnes.
22 Tu	Vincent
23 W	☽ south
24 Th	
25 Fri	Conversi
26 Sat	☽ great
27 F	Septuag
28 Mo	
29 Tu	☽ in ap
30 W	King Ch
31 Th	☽ south

We hail thee, Winter, once again,
 Though thou art stern, and pale and cold,
 Thou dost bestow rich gifts on men,
 Gifts richer far than gems or gold,
 Thy frosts will give the farmer bread,
 They break the clods, and loose the soil,
 And through the woods a pathway spread,
 To ease the woodsman's heavy toil.

PHASES OF THE MOON FOR JANUARY, 1839.

- ☾ Last Quarter, . . . 7th day, 5 h. 50 m. Afternoon.
- New Moon, . . . 15th day, 40 h. 39 m. Morning.
- ☽ First Quarter, . . . 22d day, 7 h. 3 m. Morning.
- Full Moon, . . . 27th day, 11 h 26 m. Morning.

Days Month	Days Week	ASTRONOMICAL AND ECCLESIASTICAL CALENDAR, &c.	Moon Rises	☾ South's	Moon Sets.	☾'s Place.	High Water at Halifax.
1	Tu	Circumcision. ☿ ♀ ♀ Rain	6h31	1h10	9h 4	♊	8h21
2	W	♃ souths, 6h. 16' morn. or	7 41	2 3	9 32	♋	8 58
3	Th	☽ in inferior ♀ ☉ snow.	8 49	2 51	10 1	♌	9 31
4	Fri		9 53	3 35	10 21	♍	10 1
5	Sat	♂ ♀ ☾	10 56	4 16	10 39	♎	10 32
6	F	Epiphany. [h. morn.	11 51	4 56	10 56	♏	11 7
7	Mo	Plough Monday. ☾ apogee 10	morn	5 35	11 19	♐	11 48
8	Tu	Lucian. ♃ ☐ ☉ Fair	0 59	6 14	11 30	♑	Af. 39
9	W	☽ greatest H. L. N. weather	2 2	6 55	11 58	♒	1 45
10	Th		3 9	7 41	Af. 13	♓	3 5
11	Fri	♃ ♀ ☾	4 18	8 29	0 40	♊	4 21
12	Sat		5 27	9 22	1 17	♋	5 22
13	F	1st Sun. aft. Epiphany. Hilary	6 38	10 29	2 20	♌	6 18
14	Mo	☽ ♀ ☾ ♀ in aphelion.	7 17	11 18	3 19	♍	7 1
15	Tu		8 7	Af. 15	4 23	♎	7 41
16	W	♀ ♀ ☾ Cold rain or perhaps	8 40	1 12	5 44	♏	8 22
17	Th		9 10	2 5	7 0	♐	9 1
18	Fri	Prisca. ♃ ♀ ☾	9 33	2 56	8 19	♑	9 39
19	Sat	☾ perigee, noon.	9 53	3 45	9 37	♒	10 17
20	F	Fabian. 2d Sun. af. Epiphany	10 17	4 35	10 53	♓	11 1
21	Mo	Agnes. ☉ enters ♋	10 36	5 21	morn	♊	11 45
22	Tu	Vincent. Rain may	10 59	6 11	0 6	♋	morn
23	W	♂ souths 9 h. 52' morning. be	11 29	7 5	1 23	♌	0 41
24	Th	expected.	Aft. 4	8 3	2 41	♍	2 4
25	Fri	Conversion of St. Paul.	0 54	9 2	4 2	♎	3 37
26	Sat	♃ greatest H. L. N.	1 52	10 1	5 10	♏	4 57
27	F	Septuagesima Sunday.	2 54	10 59	6 10	♐	5 57
28	Mo		4 10	11 52	7 4	♑	6 49
29	Tu	♂ in aphelion. Much	5 24	morn	7 34	♒	7 26
30	W	King Charles the martyr.	6 32	0 43	8 2	♓	8 3
31	Th	♀ souths. 0 h. 57' aft. rain	7 37	1 28	8 24	♊	8 47

our's Dec. South.
 2' 58"
 57 55
 52 26
 46 29
 40 5
 33 14
 25 57
 18 12
 10 2
 1 25
 2 22
 54
 1
 42
 59
 51
 19
 24
 5
 23
 19
 52
 3
 3
 1
 9
 6
 3
 1

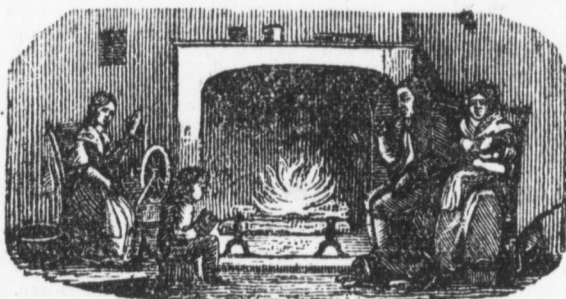

FEBRUARY.

Days Month	Days Week	CHRONOLOGICAL CALENDAR.	Sun Rises.	Sun Sets.	Daily No.	Sun's Dec. South.
1	Fri	Battle of Rothiere, 1814.	7h11	4h49	32	17°12'19"
2	Sat	Charles 1st Crowned 1626.	7 9	4 50	33	16 55 12
3	F	John Rogers burnt, 1555.	7 8	4 52	34	16 37 46
4	Mo	Condarmine died, 1774.	7 6	4 54	35	16 20 4
5	Tu	Galvani died, 1799.	7 5	4 55	36	16 2 4
6	W	Charles 2d died, 1685.	7 3	4 57	37	15 43 48
7	Th	Mrs. Radcliffe died, 1823. [1587.	7 2	4 58	38	15 25 16
8	Fri	Mary Queen of Scots beheaded.	7 1	4 59	39	15 6 28
9	Sat	Settlement of Georgia, 1733.	7 0	5 0	40	14 47 24
10	F	Peter Bouguer born, 1698.	6 59	5 1	41	14 28 6
11	Mo	De Witt Clinton died, 1828.	6 57	5 3	42	14 8 33
12	Tu	Cholera in London, 1832.	6 55	5 5	43	13 48 45
13	W	Massacre of Glencoe, 1691.	6 54	5 6	44	13 28 45
14	Th	Sir Wm. Blackstone died, 1780.	6 52	5 8	45	13 8 31
15	Fri	John Hadley died, 1744.	6 50	5 10	46	12 48 4
16	Sat	Philip Melancthon born, 1497.	6 49	5 11	47	12 27 25
17	F	Michael Angelo died, 1563.	6 48	5 12	48	12 6 35
18	Mo	Martin Luther died, 1546.	6 46	5 14	49	11 45 32
19	Tu	Erasmus Reinhold died, 1553.	6 45	5 15	50	11 24 19
20	W	David Garrick born, 1716.	6 44	5 16	51	11 2 55
21	Th	C. Spon died, 1684.	6 42	5 18	52	10 41 21
22	Fri	Francis Blondel died, 1686.	6 41	5 19	53	10 19 37
23	Sat	Sir Joshua Reynolds died, 1792.	6 40	5 20	54	9 57 44
24	F	Robert Fulton died, 1815.	6 38	5 22	55	9 35 42
25	Mo	Sir Christopher Wren died, 1723.	6 36	5 24	56	9 13 32
26	Tu	Rev. Alex. Geddes died, 1802.	6 34	5 26	57	8 51 13
27	W	John Evelyn died, 1706.	6 33	5 27	58	8 28 47
28	Th	Montaigne born, 1533.	6 31	5 29	59	8 6 13

The reader is reminded, that the Sun's Rising and Setting are given in Apparent Time; all the other calculations are in Mean Time.

PHASE

- ☾ La
- No
- ☽ Fi
- Fu

Days Month	Days Week	AN
1	Fri	Igna
2	Sat	Cano
3	F	Sexa
4	Mo	☾ a
5	Tu	Agat
6	W	☽ sou
7	Th	Rom
8	Fri	☽ 6
9	Sat	
10	F	Shro
11	Mo	☽ in
12	Tu	☽ 6
13	W	Ash 6
14	Th	Valen
15	Fri	☽ 6
16	Sat	☾ pe
17	F	1st S
18	Mo	☽ sou
19	Tu	☾ en
20	W	Embe
21	Th	☽ sou
22	Fri	Embe
23	Sat	Embe
24	F	2d Su
25	Mo	
26	Tu	☽ sou
27	W	
28	Th	☽ ☐

The Poetr
been oblig
late of King

Come farmer! Fill your yard with wood—
 Get lumber out—you'll want to build—
 If the next harvest should be good
 Another barn may well be filled.
 Now is the time when snow is deep
 To lay your fence poles on the land:—
 Look to your stock—tend well your sheep—
 See that you've half your hay on hand.

PHASES OF THE MOON FOR FEBRUARY, 1839.

- ☾ Last Quarter, . . . 6th day, 2 h. 26 m. Afternoon.
- ☉ New Moon, . . . 13th day, 11 h. 14 m. Evening.
- ☽ First Quarter, . . . 20th day, 3 h. 35 m. Afternoon.
- ☽ Full Moon, . . . 28th day, 4 h. 21 m. Morning.

Daily Av.	Sun's Dec. South.
32 17° 12' 19"	
33 16 55 12	
34 16 37 46	
35 16 20 4	
36 16 2 4	
37 15 43 48	
38 15 25 16	
39 15 6 28	
40 14 47 24	
41 14 28 6	
42 14 8 33	
43 13 48 45	
44 13 28 45	
45 13 8 31	
46 12 48 4	
47 12 27 25	
48 12 6 35	
49 11 45 32	
50 11 24 19	
51 11 2 55	
52 10 41 21	
53 10 19 37	
54 9 57 44	
55 9 35 42	
56 9 13 32	
57 8 51 13	
58 8 28 47	
59 8 6 13	

Setting are
 re in Mean

Days Month	Days Week	ASTRONOMICAL AND ECCLESIASTICAL CALENDAR, &c.	Moon Rises	☾'s South's	Moon Sets.	☾'s Place.	High Water at Halifax.
1	Fri	Ignatius. ♂ stationary.	8h40	2h11	8h44	♄	9h 2
2	Sat	Candlemas. ♀ in ☽	9 44	2 51	9 2	♃	9 29
3	F	Sexagesima Sunday. Blasius.	10 45	3 30	9 16	♂	9 56
4	Mo	☾ apogee, 7 h. morn. ♃ ☽ ☾	11 49	4 10	9 35	♂	10 26
5	Tu	Agatha. ♀ greatest H. L. S.	morn	4 50	9 51	♂	11 1
6	W	♂ souths, 2 h. 58' morn.	0 54	5 33	10 12	♄	11 45
7	Th	Romuald. Mild open weather.	2 0	6 19	10 38	♄	Af. 45
8	Fri	♃ ☽ ☾	3 8	7 9	11 10	♂	2 9
9	Sat		4 10	8 3	11 56	♂	3 38
10	F	Shrove Sunday. Quinquagesima	5 11	9 1	Af. 51	♂	4 56
11	Mo	♀ in aphelion. Frosty	6 0	10 0	2 0	♂	5 56
12	Tu	♃ ☽ ☾ but	6 39	10 57	3 15	♂	6 43
13	W	Ash Wednesday. fair and	7 9	11 52	4 36	♂	7 22
14	Th	Valentine. ♀ ☽ ☾ clear.	7 33	Af. 45	5 57	♂	8 2
15	Fri	♃ ☽ ☾	7 56	1 36	7 16	♂	8 40
16	Sat	☾ perigee, 2 h. morn. ♃ ☽ ♀	8 18	2 26	8 34	♂	9 17
17	F	1st Sun. in Lent. Quadragesima	8 40	3 16	9 52	♂	9 56
18	Mo	♃ souths, 3 h. 15' morn.	9 3	4 7	11 11	♂	10 36
19	Tu	☉ enters ♃	9 32	5 1	morn	♂	11 24
20	W	Ember day. Fine weather	10 6	5 58	0 30	♂	morn
21	Th	♃ souths, 6 h. 26' morn. now.	10 49	6 56	1 50	♂	0 24
22	Fri	Ember day.	11 47	7 56	3 3	♂	1 47
23	Sat	Ember day.	Af. 53	8 53	4 5	♂	3 26
24	F	2d Sun. in Lent. St. Matthias.	1 58	9 47	4 53	♂	4 49
25	Mo		3 11	10 38	5 36	♂	5 47
26	Tu	♃ souths, 0 h. 31' aft.	4 20	11 24	6 5	♂	6 34
27	W	Rain may be expected.	5 26	morn	6 28	♂	7 10
28	Th	♃ ☽ ☾	6 31	0 7	6 48	♂	7 40

The Poetry which adorns the respective Calendar Pages, has been obligingly contributed by the Rev. J. H. CLINCH, of Boston; late of King's College, Windsor.



MARCH.

Days Month	Days Week	CHRONOLOGICAL CALENDAR.	Sun Rises.	Sun Sets.	Daily No.	Sun's Dec. South.
1	Fri	Dr. John Pell born, 1610.	6h29	5h31	60	7°43'32"
2	Sat	Rev. John Wesley died, 1791.	6 28	5 32	61	7 20 45
3	F	Robert Hooke died, 1702.	6 27	5 33	62	6 57 51
4	Mo	Jackson inaugurated Peest. U. S.	6 25	5 35	63	6 34 51
5	Tu	John Collins born, 1624. [1833.	6 23	5 37	64	6 11 46
6	W	Michael Angelo born, 1475.	6 20	5 39	65	5 48 35
7	Th	Bernard Nieuwynt died, 1730.	6 20	6 40	66	5 25 20
8	Pri	Sir William Chambers died, 1796.	6 18	5 42	67	5 2 0
9	Sat	Mrs. Barbauld died, 1825.	6 17	5 43	68	4 38 36
10	F	Benjamin West died, 1820.	6 15	5 45	69	4 15 9
11	Mo	Cowley, dramatist died, 1819.	6 14	5 46	70	3 51 38
12	Tu	Bishop Berkeley born, 1684.	6 13	5 47	71	3 28 4
13	W	Dr. Joseph Priestley born, 1739.	6 12	5 48	72	3 4 28
14	Th	Julius Cæsar stabbed, B. C. 43.	6 10	5 50	73	2 40 50
15	Fri	Battle of Buildford, 1781.	6 9	5 51	74	2 17 10
16	Sat	Boileau born, 1635.	6 7	5 53	75	1 53 29
17	F	Daniel Bernouilli died, 1782.	6 6	5 54	76	1 29 46
18	Mo	Lawrence Sterne died, 1768.	6 4	5 56	77	1 6 4
19	Tu	C. Le Brun, painter, born, 1739.	6 2	5 58	78	0 42 21
20	W	Sir Isaac Newton died, 1727.	6 1	5 59	79	0 18 38
21	Th	Lacaille died, 1762.	6 0	6 0	80	N. 5 3
22	Fri	John Canton died, 1772.	5 58	6 2	81	0 28 44
23	Sat	Paul, emp. Russia killed, 1801.	5 57	6 3	82	0 52 23
24	F	Joseph Sauveur born, 1653.	5 55	6 5	83	1 16 1
25	Mo	Robert Bruce crowned, 1306.	5 53	6 7	84	1 39 37
26	Tu	Dr. Hugh Hamilton born, 1729.	5 52	6 8	85	2 3 10
27	W	Peace of Armiens, 1802.	5 50	6 10	86	2 26 40
28	Th	Condorcet died, 1794.	5 49	6 12	87	2 50 7
29	Fri	Planet Vesta discovered, 1802.	5 47	6 13	88	3 13 31
30	Sat	Dr. William Hunter died, 1783.	5 46	6 14	89	3 36 52
31	F	Stephen Bezout born, 1730.	5 45	6 15	90	4 0 8

PHASE

- ☾ Last
- ☉ New
- ☽ First
- ☾ Full

Days Month	Days Week	AN.
1	Fri	St. De
2	Sat	Chad.
3	F	3d Su
4	Mo	☾ ap
5	Tu	
6	W	♀ sou
7	Th	Perpet
8	Fri	♀ ♄
9	Sat	
10	F	4th Su
11	Mo	♂ ♄
12	Tu	Gregor
13	W	♀ in s
14	Th	♄ ♄
15	Fri	☾ peri
16	Sat	♀ ♄
17	F	5th Su
18	Mo	Edwar
19	Tu	♂ sout
20	W	♄ stati
21	Th	Benedi
22	Fri	
23	Sat	♀ in ☽
24	F	6th Su
25	Mo	Annunc
26	Tu	
27	W	♄ ☾
28	Th	♀ in p
29	Fri	Good F
30	Sat	Easter S
31	F	Easter S

Now the busy moments flying
 Wheel Sol's chariot to the Ram;—
 Blustering MARCH! thou com'st a lion,
 But thou shalt depart a lamb,
 Yet, before thy pow'r is finished,
 Call the South-wind from the main,
 That the snow-drifts, quick diminished,
 May be melted from the plain.

PHASES OF THE MOON FOR MARCH, 1839.

- ☾ Last Quarter, . . . 8th day, 9 h. 17 m. Morning.
- ☉ New Moon, 15th day, 9 h. 58 m. Morning.
- ☽ First Quarter, . . . 22d day, 1 h. 14 m. Morning.
- Full Moon 29th day, 10 h. 2 m. Evening.



Day	Daily No.	Sun's Dec. South.
1	60	7°43'32"
2	61	7 20 45
3	62	6 57 51
4	63	6 34 51
5	64	6 11 46
6	65	5 48 35
7	66	5 25 20
8	67	5 2 0
9	68	4 38 36
10	69	4 15 9
11	70	3 51 38
12	71	3 28 4
13	72	3 4 28
14	73	2 40 50
15	74	2 17 10
16	75	1 53 29
17	76	1 29 46
18	77	1 6 4
19	78	0 42 21
20	79	0 18 38
21	80	N. 5 3
22	81	0 28 44
23	82	0 52 23
24	83	1 16 1
25	84	1 39 37
26	85	2 3 10
27	86	2 26 40
28	87	2 50 7
29	88	3 13 31
30	89	3 36 52
31	90	4 0 8

Days Month	Days Week	ASTRONOMICAL AND ECCLESIASTICAL CALENDAR.	☾ Rises.	☾'s South's	Moon Sets.	☾'s Place.	High Water at Halifax.
1	Fri	St. David. ☿ ☽ ☾	7h34	0h45	7h 5	♊	8h 8
2	Sat	Chad. ♃ in aphelion.	8 34	1 28	7 22	♋	8 33
3	F	3d Sun. in Lent. ♃ ☽ ☾	9 36	2 7	7 40	♌	9 1
4	Mo	☾ apogee, 11 h. evening.	10 40	2 47	7 58	♍	9 26
5	Tu		11 47	3 28	8 16	♎	9 56
6	W	♀ souths, 1 h. 26' afternoon.	morn	4 13	8 39	♏	10 29
7	Th	Perpetua. ♃ ☽ ☾	0 53	5 0	9 7	♐	11 13
8	Fri	☿ ☽ ♁	1 58	5 52	9 46	♑	Af. 8
9	Sat		2 55	6 46	10 37	♒	1 29
10	F	4th Sun. in Lent.	3 49	7 43	11 37	♓	3 6
11	Mo	♃ ☿ ☽ ☾	4 32	8 40	Af. 48	♈	4 31
12	Tu	Gregory.	5 5	9 36	2 7	♉	5 31
13	W	☿ in sup. ☽ ☾	5 32	10 29	8 26	♊	6 15
14	Th	♁ ☽ ☾	5 57	11 21	4 45	♋	6 58
15	Fri	☾ perigee, 7 h. morn. ☿ ☽ ☾	6 20	Af. 13	6 6	♌	7 50
16	Sat	♀ ☽ ☾	6 40	1 3	7 26	♍	8 16
17	F	5th Sun. in Lent. St. Patrick.	7 5	1 57	8 49	♎	8 56
18	Mo	Edward K. W. S. rain or snow.	7 31	2 51	10 11	♏	9 35
19	Tu	♃ souths, 11 h. 33' evening.	8 3	3 49	11 35	♐	10 18
20	W	♃ stationary.	8 47	4 49	morn	♑	11 8
21	Th	Benedict. ☾ enters ♏	9 39	5 49	0 51	♒	morn
22	Fri	Hard frost again.	10 41	6 48	1 59	♓	0 12
23	Sat	☿ in ♏	11 49	7 43	2 55	♈	1 34
24	F	6th Sun. in Lent. Palm Sun.	Af. 59	8 35	3 37	♉	3 7
25	Mo	Annunciation of B. V. M.	2 10	9 22	4 9	♊	4 30
26	Tu		3 18	10 6	4 34	♋	5 27
27	W	♃ ☽ ☾	4 22	10 47	4 54	♌	6 6 9
28	Th	☿ in perihelion.	5 25	11 27	5 12	♍	6 43
29	Fri	Good Friday. Fair but frosty.	6 27	morn	5 29	♎	7 13
30	Sat	Easter Even. ♃ ☽ ☾	7 26	0 6	5 45	♏	7 39
31	F	Easter Sunday. ☾ apo. 7 h. m.	8 31	0 45	6 4	♐	8 5



APRIL.

Days Month	Days Week	CHRONOLOGICAL CALENDAR.	Sun Rises.	Sun Sets.	Daily No.	Sun's Dec. North.
1	Mo	Bonaparte married, 1810.	5h44	6h16	91	4°23'19"
2	Tu	Jefferson born, 1743.	5 42	6 18	92	4 46 27
3	W	James Ozanam died, 1717.	5 40	6 20	93	5 9 29
4	Th	J. J. F. de Laland died, 1807.	5 39	6 21	94	5 32 25
5	Fri	John Stow died, 1605.	5 37	6 23	95	5 55 17
6	Sat	Badajoz stormed, 1812.	5 35	6 25	96	6 18 2
7	F	Raphael, painter, born, 1483.	5 34	6 26	97	6 40 41
8	Mo	Lorenzo de Medicis died, 1492.	5 33	6 27	98	7 3 13
9	Tu	Lord Bacon died, 1626.	5 32	6 28	99	7 25 38
10	W	Lagrange died, 1810.	5 30	6 30	100	7 47 55
11	Th	Bonaparte's abdication, 1814.	5 29	6 31	101	8 10 5
12	Fri	T. F. de Laguy died, 1734.	5 27	6 33	102	8 32 7
13	Sat	George F. Handel died, 1759.	5 26	6 34	103	8 54 0
14	F	Bishop Porteus died, 1809.	5 24	6 36	104	9 15 44
15	Mo	L. Euler born, 1707.	5 22	6 38	105	9 37 20
16	Tu	James Bernouilli died, 1705.	5 21	6 39	106	9 58 45
17	W	Dr. B. Franklin died, 1790.	5 19	6 41	107	10 20 1
18	Th	Dr. Darwin died, 1802.	5 18	6 42	108	10 41 6
19	Fri	Dr. Nicholas Saunderson d. 1739.	5 17	6 43	109	11 2 1
20	Sat	Dr. Abernethy died, 1831.	5 16	6 44	110	11 22 45
21	F	Bishop Heber born, 1783.	5 15	6 45	111	11 43 17
22	Mo	Henry Fielding, novelist, b. 1707.	5 13	6 47	112	12 3 38
23	Tu	Queen Anne crowned, 1702.	5 11	6 49	113	12 23 47
24	W	Daniel de Foe died, 1731.	5 9	6 51	114	12 43 43
25	Th	Torquato Tasso died, 1595.	5 8	6 52	115	13 3 27
26	Fri	Lord Somers died, 1716.	5 6	6 54	116	13 22 58
27	Sat	Sir William Jones died, 1794.	5 5	6 55	117	13 42 16
28	F	J. H. Lambert born, 1728.	5 4	6 56	118	14 1 20
29	Mo	C. de St. Pierre died, 1743.	5 3	6 57	119	14 20 11
30	Tu	Washington President U. S. 1789.	5 2	6 58	120	14 38 48

PHAS

- ☾ Las
- Nev
- ☽ Firs
- Full

Days Month	Days Week	PHAS
1	Mo	Easter
2	Tu	Easter
3	W	Richa
4	Th	Ambro
5	Fri	♀ sou
6	Sat	
7	F	1st Su
8	Mo	♂ sou
9	Tu	
10	W	☿ ♂
11	Th	♃ sou
12	Fri	
13	Sat	☾ per
14	F	2d Sun
15	Mo	♀ ♂
16	Tu	
17	W	♀ stat
18	Th	
19	Fri	Alphe
20	Sat	
21	F	3d Sun
22	Mo	♃ sou
23	Tu	St. Geo
24	W	♂ stat
25	Th	St. Ma
26	Fri	♃ ♂
27	Sat	☾ apog
28	F	4th Sun
29	Mo	
30	Tu	♃ ♂

Changeful APRIL! now we greet thee,
Smiling, crying, cold and warm;—
Still the farmer joys to meet thee,
Still for him thou hast a charm.
Now the steer, well-fed and lusty,
Gives his shoulder to the toil,
And the plough disused and rusty
Takes a polish from the soil!

PHASES OF THE MOON FOR APRIL, 1839.

- ☾ Last Quarter, . . . 7th day, 0 h. 19 m. Morning.
- New Moon, . . . 13th day, 7 h. 3 m. Evening.
- ☽ First Quarter, . . . 20th day, 0 h. 39 m. Afternoon.
- Full Moon, . . . 28th day, 3 h. 10 m. Afternoon.

Sun's Dec. North.
4°23'19"
4 46 27
5 9 29
5 32 25
5 55 17
6 18 2
6 40 41
7 3 13
7 25 38
7 47 55
8 10 5
8 32 7
8 54 0
9 15 44
9 37 20
9 58 45
10 20 1
10 41 6
11 2 1
11 22 45
11 43 17
12 3 38
12 23 47
12 43 43
13 3 27
13 22 58
13 42 16
14 1 20
14 20 11
14 38 48

Days Month Days Week	ASTRONOMICAL AND ECCLESIASTICAL CALENDAR, &c.	Moon Rises	☾'s South'g	Moon Sets.	☾'s Place.	High Water at Halifax
1 Mo	Easter Monday.	9h35	1h26	6h21	☾	8h31
2 Tu	Easter Tuesday.	10 43	2 10	6 45	☾	9 1
3 W	Richard. ♀ in ☽	11 46	2 56	7 9	☾	9 32
4 Th	Ambrose. ♀ ☽ ☉ ♀ ☾	morn	3 45	7 44	☾	10 9
5 Fri	♀ souths, 1 h. 41' afternoon.	0 48	4 39	8 30	☾	10 55
6 Sat		1 43	5 33	9 23	☾	11 47
7 F	1st Sun. after Easter. Perhaps	2 26	6 28	10 30	☾	Af. 59
8 Mo	♂ souths, 9 h. 52' even. frost	3 1	7 22	11 43	☾	2 31
9 Tu	and cold.	3 32	8 15	Af. 58	☾	3 65
10 W	☾ ☾ ☾	3 55	9 7	1 19	☾	4 58
11 Th	♀ souths, 11 h. 35' evening.	4 18	9 57	3 36	☾	5 47
12 Fri		4 57	10 48	4 39	☾	6 31
13 Sat	☾ perigee, 6 h. evening. Cold	5 14	11 40	5 16	☾	7 11
14 F	2d Sun. af. Easter. ♀ ☾ ☾ but	5 28	Af. 34	7 40	☾	7 53
15 Mo	♀ ☾ ☾	5 59	1 32	9 5	☾	8 37
16 Tu		6 37	2 33	10 29	☾	9 23
17 W	♀ stationary.	7 27	3 36	11 45	☾	10 10
18 Th		8 28	4 38	morn	☾	11 4
19 Fri	Alphege.	9 43	5 37	0 48	☾	11 59
20 Sat		10 51	6 31	1 31	☾	morn
21 F	3d Sun. af. Easter. ☉ enters ♀	Af. 1	7 20	2 11	☾	1 8
22 Mo	♂ souths, 2 h. 29' morn. may	1 8	8 5	2 39	☾	2 28
23 Tu	St. George. ♀ ☾ ☾ be expected	2 15	8 47	3 2	☾	3 45
24 W	♂ stationary.	3 17	9 27	3 19	☾	4 47
25 Th	St. Mark, Evangelist	4 20	10 6	3 37	☾	5 33
26 Fri	♀ ☾ ☾	5 20	10 45	3 52	☾	6 9
27 Sat	☾ apogee, 11 h. morn. ♀ in ☽	6 24	11 25	4 10	☾	6 42
28 F	4th Sun. af. Easter. Fair and	7 27	morn	4 26	☾	7 12
29 Mo	mild.	8 33	0 7	4 47	☾	7 40
30 Tu	♂ ☾ ☾	9 40	0 53	5 13	☾	8 9



MAY.

DaysMonth Days Week	CHRONOLOGICAL CALENDAR.	Sun Rises.		Sun Sets.		Daily No.	Sun's Dec. North.
		h	m	h	m		
1 W	Union of Eng. and Scotland, 1707.	4	59	7	0	121	14°57'10"
2 Th	Dr. Edw. Bernard born, 1638.	4	59	7	1	122	15 15 17
3 Fri	N. Machiavalli born, 1469.	4	58	7	2	123	15 33 10
4 Sat	Dr. Isaac Barrow died, 1677.	4	56	7	4	124	15 50 47
5 F	Battle of Ostend, 1794.	4	55	7	5	125	16 8 9
6 Mo	Battle of Prague, 1757.	4	53	7	7	126	16 25 15
7 Tu	R. Cumberland died, 1811.	4	52	7	8	127	16 42 5
8 W	Bishop Porteus born, 1731.	4	51	7	9	128	16 58 38
9 Th	Pæsiello born, 1740.	4	50	7	10	129	17 14 54
10 Fri	Battle of Lodi, 1791.	4	49	7	11	130	17 30 53
11 Sat	I. Boscovich born, 1711.	4	48	7	12	131	17 46 35
12 F	Earl of Strafford beheaded, 1641.	4	47	7	13	132	18 1 59
13 Mo	A. C. Clairault born, 1713.	4	46	7	14	133	18 17 4
14 Tu	Thomas Simpson died, 1761.	4	44	7	16	134	18 31 51
15 W	Ephraim Chambers died, 1740	4	43	7	17	135	18 46 20
16 Th	John Machin born, 1713.	4	42	7	18	136	19 0 30
17 Fri	A. C. Clairault died, 1765.	4	41	7	19	137	19 14 20
18 Sat	Siege of Malta, 1566.	4	40	7	20	138	19 27 50
19 F	Anne Boleyn beheaded, 1536.	4	39	7	21	139	19 41 1
20 Mo	Columbus' died, 1506.	4	38	7	22	140	19 53 52
21 Tu	Commodore Rogers died, 1832.	4	37	7	23	141	20 6 22
22 W	V. de Gama doubled Cape G. Hope	4	36	7	24	142	20 18 32
23 Th	Count Algarotti died, 1764. [1498	4	35	7	25	143	20 30 20
24 Fri	Nicholas Copernicus died, 1543.	4	34	7	26	144	20 41 48
25 Sat	Dr. Paley died, 1805.	4	34	7	27	145	20 52 54
26 F	F. J. Haydn died, 1809.	4	33	7	27	146	21 3 39
27 Mo	John Calvin died, 1564.	4	32	7	28	147	21 14 3
28 Tu	Sir Humphrey Davy died, 1828.	4	32	7	29	148	21 24 4
29 W	H. Ditton born, 1675.	4	31	7	29	149	21 33 43
30 Th	Voltaire died, 1778.	4	30	7	30	150	21 43 0
31 Fri	Anne Boleyn crowned, 1533.	4	29	7	31	151	21 51 54

PHA

☾ La

● Ne

☽ Fi

○ Fu

DaysMonth Days Week	AN
1 W	St. J
2 Th	Atha
3 Fri	Inve
4 Sat	
5 F	5th S
6 Mo	Rog
7 Tu	Rog
8 W	Rog
9 Th	Asc
10 Fri	☿ st
11 Sat	♀ in
12 F	Sun.
13 Mo	♂ so
14 Tu	
15 W	♀ 8
16 Th	
17 Fri	♂ so
18 Sat	
19 F	Whit
20 Mo	Whit
21 Tu	Whit
22 W	Embe
23 Th	♂ 8
24 Fri	Embe
25 Sat	Embe
26 F	Trini
27 Mo	Vener
28 Tu	♂ 8
29 W	King
30 Th	Capus
31 Fri	Petro

Come, joyous MAY!
 Come spread thy flowers along the plain
 Call forth the farmer's busy train
 And bid the earth be gay.
 Give heat by day
 And dews by night and gentle rain,
 And bid the fertile earth repay
 The Farmer's pain.

PHASES OF THE MOON FOR MAY, 1839.

- ☾ Last Quarter, . . . 6th day, 11 h. 28 m. Morning.
- New Moon, 13th day, 3 h. 56 m. Morning.
- ☽ First Quarter, . . . 20th day, 2 h. 12 m. Morning.
- Full Moon 28th day, 6 h. 21 m. Morning.

	Sun's Dec. North.
1	14°57'10"
2	15 15 17
3	15 33 10
4	15 50 47
5	16 8 9
6	16 25 15
7	16 42 5
8	16 58 38
9	17 14 54
0	17 30 53
1	17 46 35
2	18 1 59
3	18 17 4
4	18 31 51
5	18 46 20
6	19 0 30
7	19 14 20
8	19 27 50
9	19 41 1
0	19 53 52
1	20 6 22
2	20 18 32
3	20 30 20
4	20 41 48
5	20 52 54
6	21 3 39
7	21 14 3
8	21 24 4
9	21 33 43
0	21 43 0
1	21 51 54

DaysMonth	Days Week	ASTRONOMICAL AND ECCLESIASTICAL CALENDAR, &c.	MoonRises.	☾'sSouth'g	Moon Sets.	☾'s Place.	HighWater at Halifax.
1	W	<i>St. Philip and James.</i>	10h42	1h42	5h44	♄	9h 3
2	Th	<i>Athanasius.</i>	11 38	2 34	6 26	♄	9 17
3	Fri	<i>Invention of the Cross.</i>	morn	3 28	7 18	♄	9 56
4	Sat		0 24	4 22	8 20	♄	10 42
5	F	<i>5th Sun. af. East. Rogation Su.</i>	1 2	5 15	9 28	♄	11 33
6	Mo	<i>Rogation day. ♀ in perihelion.</i>	1 32	6 8	10 44	♄	Af.34
7	Tu	<i>Rogation day. Cold and</i>	1 58	6 58	11 58	♄	1 53
8	W	<i>Rogation day. ☾ ☽ ☾ windy.</i>	2 20	7 47	Af.74	♄	3 11
9	Th	<i>Ascension day.</i>	2 44	8 36	2 28	♄	4 20
10	Fri	<i>☽ stationary</i>	3 4	9 25	3 46	♄	5 15
11	Sat	<i>☽ in aphelion. [morn.</i>	3 19	10 17	5 15	♄	6 2
12	F	<i>Sun. af. Ascen. ☉ perigee 5 h.</i>	3 55	11 13	6 31	♄	6 49
13	Mo	<i>♂ souths, 7 h. 36' evening.</i>	4 27	Af.13	7 59	♄	7 47
14	Tu	<i>Stormy weather.</i>	5 14	1 17	9 20	♄	8 23
15	W	<i>♀ ☽ ☾</i>	6 14	2 22	10 34	♄	9 13
16	Th		7 19	3 23	11 27	♄	10 13
17	Fri	<i>♂ souths, 8 h. 56' evening.</i>	8 33	4 21	morn	♄	10 43
18	Sat		9 49	5 14	0 9	♄	11 30
19	F	<i>Whit Sunday. Dunstan.</i>	10 57	6 1	0 39	♄	morn
20	Mo	<i>Whit Monday. Rather</i>	Af. 5	6 44	1 5	♄	0 22
21	Tu	<i>Whit Tuesday. ☽ ☽ ☾ unpla-</i>	1 9	7 25	1 23	♄	1 25
22	W	<i>Ember day. ☉ enters ♀ sant</i>	2 12	8 5	1 47	♄	2 37
23	Th	<i>♂ ☽ ☾ May season.</i>	3 12	8 44	1 58	♄	3 46
24	Fri	<i>Ember day. ☾ apogee, 6 h. ev.</i>	4 13	9 23	2 16	♄	4 44
25	Sat	<i>Ember day.</i>	5 17	10 5	2 33	♄	5 28
26	F	<i>Trinity Sunday. Augustine.</i>	6 23	10 50	2 53	♄	6 9
27	Mo	<i>Venerable Bede.</i>	7 31	11 38	3 17	♄	6 45
28	Tu	<i>♂ ☽ ☾ ☽ ☽ ☾ Rain</i>	8 45	morn	3 45	♄	7 20
29	W	<i>King Charles 2d restoration.</i>	9 33	0 30	4 25	♄	7 55
30	Th	<i>Capus Christi. and stormy.</i>	10 23	1 24	5 15	♄	8 31
31	Fri	<i>Petronilla. ☽ greatsst H. L. S.</i>	11 3	2 18	6 13	♄	9 7



JUNE.

Days Month	Days Week	CHRONOLOGICAL CALENDAR.	Sun	Sun	Daily	Sun's
			Rises.	Sets.	No.	Dec. North.
1	Sat	Naval fight betw'n Brit. and Dutch	4h27	7h33	152	22° 0'25"
2	F	Riots in London, 1780. [1666.	4 26	7 34	153	22 8 35
3	Mo	Transit of Venus, 1769. [1831.	4 25	7 34	154	22 16 21
4	Tu	Leopold elected King of Belgium,	4 25	7 35	155	22 23 43
5	W	Roger Cotes died, 1716.	4 24	7 36	156	22 30 43
6	Th	Jeremy Bentham died, 1832.	4 23	7 36	157	22 37 18
7	Fri	Allan Ramsay died, 1758.	4 22	7 37	158	22 43 30
8	Sat	John Cassini born, 1625.	4 22	7 38	159	22 49 18
9	F	John Machin died, 1751.	4 22	7 38	160	22 54 42
10	Mo	Thomas Hearne died, 1735.	4 21	7 38	161	22 59 41
11	Tu	Malta taken by Bonapart, 1798.	4 21	7 38	162	23 4 17
12	W	William Collins died, 1759.	4 21	7 38	163	23 8 28
13	Th	R. L. Edgeworth died, 1817.	4 21	7 38	164	23 12 15
14	Fri	Battle of Marengo, 1800.	4 21	7 39	165	23 15 37
15	Sat	Montreal taken, 1776.	4 20	7 39	166	23 18 34
16	F	Duke of Marlborough died, 1722.	4 20	7 39	167	23 21 7
17	Mo	John Wesley born, 1703.	4 20	7 39	168	23 23 15
18	Tu	Battle of Waterloo, 1815.	4 20	7 39	169	23 24 58
19	W	General Greene died, 1786.	4 20	7 39	170	23 26 16
20	Th	John Kirby died, 1774. [1831.	4 20	7 40	171	23 27 10
21	Fri	State House N. Carolina burnt,	4 19	7 40	172	23 27 39
22	Sat	Battle of Morat, 1476.	4 19	7 41	173	23 27 43
23	F	Dr. Z. S. Moore died, 1823.	4 20	7 40	174	23 27 22
24	Mo	Dr. John Blair died, 1782.	4 20	7 39	175	23 26 37
25	Tu	Battle of Bannockburn 1314.	4 21	7 39	176	23 25 26
26	W	George the Fourth died, 1830.	4 21	7 39	177	23 23 51
27	Th	Lawrence Rooke died, 1662.	4 22	7 39	178	23 21 52
28	Fri	Queen Victoria crowned, 1838.	4 22	7 38	179	23 19 28
29	Sat	Sir James Mackintosh died, 1831.	4 22	7 38	180	23 16 39
30	F	William Roscoe died, 1831.	4 22	7 38	181	23 13 26

PHA

- ☾ La
- Ne
- ☽ Fi
- Fu

Days Month	Days Week	
1	Sat	Nico
2	F	1st
3	Mo	2 ^d s
4	Tu	3 ^d s
5	W	Bon
6	Th	4 th s
7	Fri	5 th s
8	Sat	
9	F	2d S
10	Mo	3 ^d s
11	Tu	St. J
12	W	
13	Th	♂ s
14	Fri	Basin
15	Sat	
16	F	3d S
17	Mo	St. A
18	Tu	♂ s
19	W	♀ in
20	Th	♂ in
21	Fri	☉ er
22	Sat	
23	F	4th s
24	Mo	St. J
25	Tu	
26	W	♀ in
27	Th	
28	Fri	♀ s
29	Sat	St. P
30	F	5th S

In the soft light of morning
 How sweet is the gale!
 How rich is the perfume
 The blossoms exhale!
 And the broad fields of clover
 Are fragrant and fair,
 And Creation rejoices
 God's bounty to share.

PHASES OF THE MOON FOR JUNE, 1839.

- ☾ Last Quarter, . . . 4th day, 7 h. 22 m. Evening.
- New Moon, 11th day, 10 h. 28 m. Morning.
- ☽ First Quarter, . . . 18th day, 5 h. 47 m. Afternoon.
- Full Moon, 26th day, 7 h. 46 m. Evening.



Day	Mo.	Tu.	We.	Th.	Fri.	Sat.	Sun.
52	22	23	24	25	26	27	28
53	22	23	24	25	26	27	28
54	22	23	24	25	26	27	28
55	22	23	24	25	26	27	28
56	22	23	24	25	26	27	28
57	22	23	24	25	26	27	28
58	22	23	24	25	26	27	28
59	22	23	24	25	26	27	28
60	22	23	24	25	26	27	28
61	22	23	24	25	26	27	28
62	23	24	25	26	27	28	29
63	23	24	25	26	27	28	29
64	23	24	25	26	27	28	29
65	23	24	25	26	27	28	29
66	23	24	25	26	27	28	29
67	23	24	25	26	27	28	29
68	23	24	25	26	27	28	29
69	23	24	25	26	27	28	29
70	23	24	25	26	27	28	29
71	23	24	25	26	27	28	29
72	23	24	25	26	27	28	29
73	23	24	25	26	27	28	29
74	23	24	25	26	27	28	29
75	23	24	25	26	27	28	29
76	23	24	25	26	27	28	29
77	23	24	25	26	27	28	29
78	23	24	25	26	27	28	29
79	23	24	25	26	27	28	29
80	23	24	25	26	27	28	29
81	23	24	25	26	27	28	29
82	23	24	25	26	27	28	29
83	23	24	25	26	27	28	29
84	23	24	25	26	27	28	29
85	23	24	25	26	27	28	29
86	23	24	25	26	27	28	29
87	23	24	25	26	27	28	29
88	23	24	25	26	27	28	29
89	23	24	25	26	27	28	29
90	23	24	25	26	27	28	29
91	23	24	25	26	27	28	29
92	23	24	25	26	27	28	29
93	23	24	25	26	27	28	29
94	23	24	25	26	27	28	29
95	23	24	25	26	27	28	29
96	23	24	25	26	27	28	29
97	23	24	25	26	27	28	29
98	23	24	25	26	27	28	29
99	23	24	25	26	27	28	29
100	23	24	25	26	27	28	29

Days Month	Days Week	ASTRONOMICAL AND ECCLESIASTICAL CALENDAR, &c.	Moon Rises.	☾'s South'g	Moon Sets.	☾'s Place.	High Water at Halifax.
1	Sat	Nicomede.	11h36	3h12	7h21	♄	9h46
2	F	1st Sunday after Trinity.	morn	4 5	8 34	♄	10 30
3	Mo	♃ souths 7 h. 47' evening.	0 2	4 55	9 48	♄	11 19
4	Tu	♃ ☽ ☾ Fair weather	0 14	5 43	11 2	♄	Af. 4
5	W	Boniface. may be	0.45	6 30	Af.15	♄	1 10
6	Th	♃ stationary. expected.	1 6	7 18	1 30	♄	2 26
7	Fri	♃ ☐ ☉	1 27	8 6	2 45	♄	3 39
8	Sat		1 52	8 58	4 4	♄	4 45
9	F	2d Su. af. Trin. ☾ per. 10 h. m	2 22	9 55	5 28	♄	5 45
10	Mo	♃ souths, 11 h. 2' evening.	2 56	10 57	6 58	♄	6 40
11	Tu	St. Barnabas. Changeable	3 54	Af. 1	8 8	♄	7 29
12	W	rather	4 56	1 4	9 12	♄	8 17
13	Th	♃ souths, 6 h. 12' evening. at	6 14	2 5	9 56	♄	9 7
14	Fri	Basil. ♀ ☽ ☾ this time.	7 32	3 1	10 30	♄	9 42
15	Sat		8 40	3 53	11 6	♄	10 20
16	F	3d Sun. after Trinity.	9 51	4 39	11 27	♄	10 56
17	Mo	St. Alban. ♂ ☐ ☉	10 57	5 21	11 45	♄	11 34
18	Tu	♃ ☽ ☾ Fair open weather.	Af. 1	6 2	morn	♄	morn
19	W	♃ in ☉ [♃ ☽ ☾	1 1	6 41	0 3	♄	0 20
20	Th	♃ ☽ ☾ of Edw. K. W. S.	2 4	7 21	0 21	♄	1 19
21	Fri	☉ enters ♄ ☾ apogee, 8 h.	3 7	8 2	0 38	♄	2 19
22	Sat	[morn.	4 11	8 46	0 57	♄	3 42
23	F	4th Sunday after Trinity.	5 19	9 32	1 21	♄	4 44
24	Mo	St. John Baptist. ♃ ☽ ☾ Fine	6 24	10 23	1 45	♄	5 38
25	Tu	summer	7 26	11 17	2 22	♄	6 22
26	W	♀ in superior ☽ ☉ season.	8 19	morn	3 8	♄	7 4
27	Th		9 3	0 12	4 5	♄	7 42
28	Fri	♀ souths, 3 h. 5' afternoon.	9 37	1 6	5 9	♄	8.13
29	Sat	St. Peter. [of St. Paul.	10 6	2 0	6 23	♄	8 56
30	F	5th Su af Tr. Commemoration	10 29	2 52	7 38	♄	9 34



JULY.

Days Mon. a	Days Week	CHRONOLOGICAL CALENDAR.	Sun Rises.	Sun Sets.	Daily No.	Sun's Dec. North.
1	Mo	Sir Thomas Bernard died, 1818.	4h 22	7h 38	182	23° 9' 48"
2	Tu	Thomas Harriott died, 1621.	4 22	7 38	183	23 5 47
3	W	James Bernouilli died, 1789.	4 22	7 38	184	23 1 21
4	Th	Cholera appeared in N. York, '32.	4 22	7 37	185	22 56 30
5	Fri	Surrender of Algiers, 1830.	4 22	7 37	186	22 51 16
6	Sat	Richard 3d crowned, 1483.	4 23	7 37	187	22 45 38
7	F	E. B. Sheridan died, 1816.	4 23	7 37	188	22 39 36
8	Mo	Edmund Burke died, 1797.	4 23	7 36	189	22 33 10
9	Tu	Joseph Sauveur died, 1716.	4 24	7 36	190	22 26 21
10	W	David Rittenhouse died, 1796.	4 25	7 35	191	22 19 8
11	Th	Roger Cotes born, 1682.	4 26	7 34	192	22 11 33
12	Fri	Battle of Aghrim, 1691.	4 27	7 33	193	22 3 34
13	Sat	Dr. Bradley died, 1762.	4 28	7 32	194	21 55 13
14	F	Bastille destroyed, 1789.	4 29	7 31	195	21 46 29
15	Mo	Battle of Kirkdenchern, 1761.	4 30	7 30	196	21 37 23
16	Tu	Sir Joshua Reynolds born, 1723.	4 31	7 29	197	21 27 55
17	W	Dr. Isaac Watts born, 1674.	4 31	7 28	198	21 18 5
18	Th	Abraham Sharpe died, 1742.	4 32	7 28	199	21 7 53
19	Fri	George 4th crowned, 1821.	4 33	7 27	200	20 57 19
20	Sat	John Playfair died, 1819.	4 34	7 26	201	20 46 25
21	F	Robert Burns died, 1796.	4 35	7 26	202	20 35 9
22	Mo	Lord Shaftsbury born, 1621.	4 36	7 24	203	20 23 33
23	Tu	Duke de Reichstadt died, 1832.	4 37	7 23	204	20 11 37
24	W	Dr. Lardner died, 1768.	4 37	7 22	205	19 57 20
25	Th	Rev. William Romaine died, 1795.	4 38	7 22	206	19 46 43
26	Fri	Jonn Bernouilli, jun. died, 1726.	4 39	7 21	207	19 33 47
27	Sat	Marshal Turenne killed, 1675.	4 40	7 20	208	19 20 31
28	F	Cowley the poet died, 1667.	4 41	7 19	209	19 6 56
29	Mo	Benjamin Robins died, 1751.	4 42	7 18	210	18 53 2
30	Tu	Allies enter Valladolid, 1812.	4 43	7 17	211	18 38 50
31	W	Richard Savage died, 1743.	4 44	7 16	212	18 24 18

Days Month	Days Week	
1	Mo	♁
2	Tu	♂
3	W	♃
4	Th	♄
5	Fri	♅
6	Sat	♆
7	F	♁
8	Mo	♂
9	Tu	♀
10	W	♃
11	Th	♄
12	Fri	♅
13	Sat	♆
14	F	♁
15	Mo	♂
16	Tu	♀
17	W	♃
18	Th	♄
19	Fri	♅
20	Sat	♆
21	F	♁
22	Mo	♂
23	Tu	♀
24	W	♃
25	Th	♄
26	Fri	♅
27	Sat	♆
28	F	♁
29	Mo	♂
30	Tu	♀
31	W	♃

In the early light of dawn
 Mower seek the grassy lawn;—
 Now the air is pure and dry
 Bright and beautiful the sky;
 Smiling Nature seems to say
 "While the sun shines make your hay,—
 Ere the quickly ripening grain
 Call you to the fruitful plain."

PHASES OF THE MOON FOR JULY, 1839.

- ☾ Last Quarter, . . . 4th day, 1 h. 0 m. Morning.
- New Moon, . . . 10th day, 6 h. 47 m. Evening.
- ☽ First Quarter, . . . 18th day, 10 h. 47 m. Morning.
- Full Moon 26th day, 7 h. 11 m. Morning.



Sun's Dec.
 North.

22 23 9 48
 23 5 47
 23 1 21
 22 56 30
 22 51 16
 22 45 38
 22 39 36
 22 33 10
 22 26 21
 22 19 8
 22 11 33
 22 3 34
 21 55 13
 21 46 29
 21 37 23
 21 27 55
 21 18 5
 21 7 53
 20 57 19
 20 46 25
 20 35 9
 20 23 33
 20 11 37
 19 57 20
 19 46 43
 19 33 47
 19 20 31
 19 6 56
 18 53 2
 18 38 50
 18 24 18

Days Month	Days Week	ASTRONOMICAL AND ECCLESIASTICAL CALENDAR, &c.	Moon Rises.	sets.	C's Place.	High Water at Halifax.
1	Mo	☽ souths, 0 h. 26' afternoon.	10h50		☾	10h12
2	Tu	Visitation of B. V. M. ☽ ☾ ☾	11 11		☾	10 51
3	W	Dog days. ☉ in per. [☽ ☉ ☉]	11 33	5 5	☾	11 38
4	Th	Martin. ☽ greatest H. L. N.	11 53	6 2	☽	Af. 31
5	Fri	☽ souths, 4 h. 20' morn. <i>Fine</i>	morn 6 51	1 49	☽	1 41
6	Sat	<i>Mad</i> weather.	0 21	7 45	☽	3 8
7	F	6th Sun. af. Trin. ☾ per. 1 h. m	0 58	8 42	☽	4 29
8	Mo		1 40	9 44	☽	5 36
9	Tu	♀ souths, 3 h. 7' afternoon.	2 39	10 47	☽	6 33
10	W	<i>Beautiful</i>	3 48	11 50	☽	7 23
11	Th	♃ souths, 5 h. 24' aft. <i>fine</i>	5 2	Af. 48	☽	8 6
12	Fri	<i>season.</i>	6 19	1 41	☽	8 43
13	Sat	♃ souths, 8 h. 45' evening.	7 31	2 30	☽	9 16
14	F	7th Sun. af. Trinity. ♀ ☾ ☾	8 42	3 15	☽	9 46
15	Mo	St. Swithun.	9 46	3 57	☽	10 19
16	Tu		10 50	4 37	☽	10 50
17	W	♃ ☾ ☾ <i>Frequent</i>	11 52	5 17	☽	11 35
18	Th	♃ souths, 4 h. 57' aft. <i>showers</i>	Af. 55	5 57	☽	morn
19	Fri	♃ apogee, 2 h. morn. ♂ ☽ ♃	1 58	6 39	☽	0 22
20	Sat	Margaret. <i>now.</i>	3 4	7 25	☽	1 17
21	F	8th Sun. af. Trinity. ♃ ☾ ☾	4 12	8 14	☽	2 37
22	Mo	Mary Magdalene.	5 14	9 7	☽	4 1
23	Tu	☉ enters ♍ ♀ in ♃	6 11	10 2	☽	5 8
24	W		6 58	10 57	☽	6 3
25	Th	St. James.	7 38	11 52	☽	6 47
26	Fri	Anne. <i>Rain and wind</i>	8 6	morn 4	☽	7 35
27	Sat	♃ in ♃ ☽ greatest elongation	8 34	0 45	☽	8 2
28	F	9th Sun. af. Trinity. <i>at this</i>	8 54	1 36	☽	8 56
29	Mo	St. Martha. ☽ ☾ ☾ <i>time.</i>	9 15	2 25	☽	9 16
30	Tu		9 38	3 12	☽	9 54
31	W	St. Ignatius of Loyola.	9 59	4 0	☽	10 30

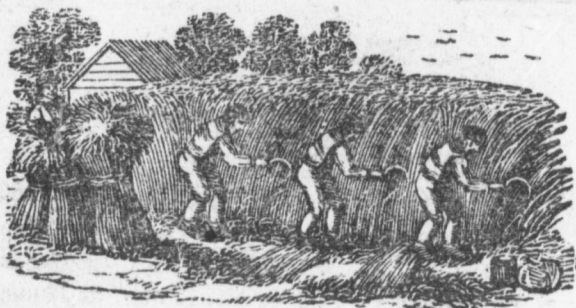

AUGUST.

Days/Month	Days Week	CHRONOLOGICAL CALENDAR.	Sun Rises.	Sun Sets.	Daily No.	Sun's Dec. North.
1	Th	Battle of the Nile, 1798.	4h45	7h15	213	18° 9' 29"
2	Fri	Thomas Gainsborough died, 1788.	4 46	7 14	214	17 54 22
3	Sat	Columbus first sailed, 1492.	4 47	7 13	215	17 38 57
4	F	William Floyd died, 1821.	4 48	7 12	216	17 23 14
5	Mo	Malebranche died, 1638.	4 50	7 10	217	17 7 15
6	Tu	James 2d died, 1701.	4 51	7 9	218	16 50 59
7	W	John Bernouilli born, 1667. [1540	4 52	7 8	219	16 34 26
8	Th	Henry 8th mar. Catharine Howard	4 53	7 7	220	16 17 37
9	Fri	Peace between Fr. and Tunis, '30	4 55	7 5	221	16 0 33
10	Sat	Bernard Nieuwenyt born, 1654.	4 57	7 3	222	15 43 13
11	F	Hurricane at Barbados, 1831.	4 58	7 2	223	15 25 37
12	Mo	Marquis of Londonderry died, '22.	4 59	7 1	224	15 7 47
13	Tu	Cortez retook Mexico, 1521.	5 16	59	225	14 49 43
14	W	First book printed, 1457.	5 26	58	226	14 31 24
15	Th	Peter Bouguer died, 1758.	5 36	57	227	14 12 52
16	Fri	Battle of Camden, S. C. 1778.	5 46	56	228	13 54 6
17	Sat	Frederick the Great died, 1786.	5 56	55	229	13 35 7
18	F	Dr. James Beattie died, 1803.	5 66	54	230	13 15 55
19	Mo	Rev. John Flamstead born, 1646.	5 86	52	231	12 56 30
20	Tu	Thomas Simpson born, 1710.	5 106	50	232	12 36 53
21	W	Lady M. W. Montague died, 1762.	5 116	49	233	12 17 5
22	Th	Rev. William Whiston died, 1752.	5 126	48	234	11 57 4
23	Fri	Sir William Herschell died, 1822.	5 146	46	235	11 36 53
24	Sat	Peter Ramus died, 1571.	5 156	45	236	11 16 30
25	F	C. S. L. Camus born, 1699.	5 166	44	237	10 55 57
26	Mo	Battle of Dresden, 1813.	5 186	42	238	10 35 14
27	Tu	James Thompson died, 1748.	5 196	41	239	10 14 20
28	W	Robespierre died, 1794.	5 216	39	240	9 53 16
29	Th	Dr. Benjamin Colman died, 1747.	5 236	37	241	9 32 3
30	Fri	Jerusalem destroyed by Titus, 70.	5 256	35	242	9 10 41
31	Sat	John Bunyan died, 1688.	5 276	33	243	8 49 9

PHAS

- ☾ La
- Ne
- ☾ Fir
- Ful
- ☾ La

Days/Month	Days Week	AN
1	Th	Lam
2	Fri	☾ so
3	Sat	
4	F	10th
5	Mo	☾ gr
6	Tu	Trans
7	W	Name
8	Th	☾ sta
9	Fri	
10	Sat	Lawr
11	F	11th S
12	Mo	
13	Tu	☾ 8
14	W	☾ 8
15	Th	Assun
16	Fri	
17	Sat	☾ 8
18	F	12th S
19	Mo	☾ sta
20	Tu	Bernar
21	W	☾ sou
22	Th	
23	Fri	☾ ente
24	Sat	St. Ba
25	F	13th S
26	Mo	☾ in a
27	Tu	☾ per
28	W	August
29	Th	John B
30	Fri	☾ grea
31	Sat	☾ sou

Welcome, daughter of the sun!
 Lightly o'er our vallies run,
 Cheer with song the reaper train,—
 Fill our baras with yellow grain;—
 Now the new corn swells the ear—
 Now the berries bright appear—
 Providence with liberal hand
 Scatters blessings o'er the land.

PHASES OF THE MOON FOR AUGUST, 1839.

- ☾ Last Quarter, . . . 2d day, 5 h. 34 m. Morning.
- New Moon, 9th day, 5 h. 2 m. Morning.
- ☽ First Quarter, . . . 17th day, 4 h. 23 m. Morning.
- ☉ Full Moon, 24th day, 5 h. 23 m. Evening.
- ☾ Last Quarter, . . . 31st day, 10 h. 33 m. Morning.



Daily No.	Sun's Dec. North.
213	18° 9' 29"
214	17 54 22
215	17 38 57
216	17 23 14
217	17 7 15
218	16 50 59
219	16 34 26
220	16 17 37
221	16 0 33
222	15 43 13
223	15 25 37
224	15 7 47
225	14 49 43
226	14 31 24
227	14 12 52
228	13 54 6
229	13 35 7
230	13 15 55
231	12 56 30
232	12 36 53
233	12 17 5
234	11 57 4
235	11 36 53
236	11 16 30
237	10 55 57
238	10 35 14
239	10 14 20
240	9 53 16
241	9 32 3
242	9 10 41
243	8 49 9

Days Month	Days Week	ASTRONOMICAL AND ECCLESIASTICAL CALENDAR, &c.	Moon Rises	☾'s South'g	Moon Sets.	☾'s Place.	High Water at Halifax.
1	Th	Lammas. ☾ perigee, 8 h. mor.	10 23	4 48	11 37	☾	11 12
2	Fri	☽ souths, 7 h. 24' evening.	10 54	5 40	Af. 57	☾	Af. 6
3	Sat	<i>Rain may be</i>	11 34	6 36	2 18	☾	1 19
4	F	10th Sunday after Trinity.	morn	7 35	3 36	☾	2 52
5	Mo	☽ greatest elongation. looked	0 26	8 36	4 46	☾	4 23
6	Tu	Transfiguration. for.	1 31	9 38	5 45	☾	5 33
7	W	Name of Jesus.	2 42	10 36	6 30	☾	6 26
8	Th	☽ stationary. Continues	3 59	11 31	7 3	☾	7 20
9	Fri		4 13	Af. 22	7 31	☾	7 49
10	Sat	Lawrence. very	6 24	1 8	7 52	☾	8 20
11	F	11th Sun. af. Trinity. ☽ ☾ ☾	7 31	1 51	8 11	☾	8 49
12	Mo	<i>rainy.</i>	8 35	2 32	8 29	☾	9 17
13	Tu	☽ ☾ ☾	9 37	3 12	8 47	☾	9 43
14	W	☽ ☾ ☾	10 39	3 52	9 5	☾	10 13
15	Th	Assumption of B. V. M. ☾ ap.	11 46	4 34	9 22	☾	10 47
16	Fri	[10 h. even.]	Af. 50	5 19	9 48	☾	11 30
17	Sat	☽ ☾ ☾ <i>Much</i>	2 1	6 5	10 9	☾	morn
18	F	12th Sunday after Trinity.	3 1	6 56	10 51	☾	0 27
19	Mo	☽ stationary. <i>rain this</i>	3 59	7 50	11 41	☾	1 44
20	Tu	Bernard. <i>month.</i>	4 52	8 45	morn	☾	3 20
21	W	☽ souths, 3 h. 4' afternoon.	5 36	9 40	0 38	☾	4 45
22	Th		6 6	10 34	1 46	☾	5 40
23	Fri	☉ enters ♉ <i>Fine weather</i>	6 33	11 26	3 2	☾	6 26
24	Sat	St. Bartholomew. <i>once more.</i>	6 58	morn	4 19	☾	7 5
25	F	13th Sun. af. Trinity. ☽ ☾ ☾	7 20	0 17	5 36	☾	7 42
26	Mo	☽ in aphelion..	7 41	1 6	6 52	☾	8 18
27	Tu	☾ perigee, 8 h. evening.	8 4	1 54	8 7	☾	8 52
28	W	Augustine. ☽ ☽ ☾	8 27	2 44	9 14	☾	9 30
29	Th	John Baptist beheaded. <i>Rain</i>	9 6	3 36	10 45	☾	10 10
30	Fri	☽ greatest brilliancy. <i>again.</i>	9 33	4 31	Af. 16	☾	10 57
31	Sat	☽ souths, 2 h. 14' afternoon.	10 21	5 29	1 25	☾	11 53



SEPTEMBER.

Days Month	Days Week	CHRONOLOGICAL CALENDAR.	Sun	Sun	Daily	Sun's
			Rises.	Sets.	No.	Dec. North.
1	F	Dr. John Keill died, 1721.	5h28	6h32	244	8°27'29"
2	Mo	Battle of Actium, B. C. 31.	5 29	6 31	245	8 5 41
3	Tu	Dr. John H. Rice died, 1831.	5 31	6 29	246	7 43 44
4	W	John Horne died, 1808.	5 32	6 28	247	7 21 40
5	Th	Jonas Hanway died, 1786.	5 33	6 27	248	6 59 29
6	Fri	Sieur Michel Tourant died, 1734.	5 35	6 25	249	6 37 11
7	Sat	Dr. John Harris died, 1719.	5 36	6 24	250	6 14 46
8	F	Warsaw taken by Russians, 1831.	5 38	6 22	251	5 52 15
9	Mo	William the Conqueror died, 1087.	5 39	6 21	252	5 29 38
10	Tu	Perry victory at Lake Erie, 1813.	5 41	6 19	253	5 6 56
11	W	E. W. Tschirnhausen died, 1708.	5 43	6 17	254	4 44 8
12	Th	Sir William Dugdale born, 1605.	5 44	6 16	255	4 21 16
13	Fri	General Wolfe killed, 1759.	5 45	6 15	256	3 58 19
14	Sat	James Cassini died, 1784.	5 47	6 13	257	3 35 48
15	F	Jean Sylvain Bailly born, 1736.	5 48	6 12	258	3 12 13
16	Mo	Ceylon taken, 1795.	5 49	6 11	259	2 49 4
17	Tu	Condorcet born, 1743.	5 50	6 10	260	2 25 53
18	W	Lawrence Sterne died, 1768.	5 52	6 8	261	2 2 39
19	Th	Olaus Roemer died, 1710.	5 54	6 6	262	1 39 26
20	Fri	P. F. A. Mechain died, 1805.	5 55	6 5	263	1 16 3
21	Sat	H. Cardan died, 1575.	5 57	6 3	264	0 52 43
22	F	Peter Wargentin born, 1717.	5 58	6 2	265	0 29 21
23	Mo	Duke de Chaulnes died, 1769.	6 0	6 0	266	0 5 57
24	Tu	H. Cardan born, 1501.	6 2	5 58	267	S. 17 26
25	W	Professor Porson died, 1808.	6 3	5 57	268	0 40 51
26	Th	Holy Alliance, 1815	6 5	5 55	269	1 4 16
27	Fri	Stephen Bezout died, 1783.	6 6	5 54	270	1 27 41
28	Sat	John Byron died, 1763.	6 8	5 52	271	1 51 5
29	F	Henry 6th died, 1197.	6 9	5 51	272	2 14 29
30	Mo	Rev. George Whitfield died, 1770.	6 10	5 50	273	2 37 52

PHASES

- Ne
- ☾ Fir
- Fu
- ☾ Las

Days Month	Days Week	AN
1	F	14th
2	Mo	♀ in
3	Tu	♄ so
4	W	♄ so
5	Th	♀ &
6	Fri	♀ &
7	Sat	Enur
8	F	15th
9	Mo	
10	Tu	♀ &
11	W	♀ sta
12	Th	☾ ap
13	Fri	♀ sta
14	Sat	Holy
15	F	16th S
16	Mo	♃ sou
17	Tu	Lam
18	W	Ember
19	Th	♀ grea
20	Fri	St. M
21	Sat	Ember
22	F	17th S
23	Mo	☉ ent
24	Tu	☾ perio
25	W	
26	Th	St. Cy
27	Fri	♄ sou
28	Sat	
29	F	18th S
30	Mo	St. Jero

Autumn has kept the promise of the Spring,
 Full are our barns and full our garner's too :—
 Lord of the harvest ! to thy throne we bring
 The gratitude and praise which are thy due ;—
 O ! may we still in Nature's bounties view
 The hand of Him whose promise ever stands—
 Seed time and harvest shall with order true
 Fulfil their rounds, and bless the teeming lands.

PHASES OF THE MOON FOR SEPTEMBER, 1839.

- New Moon, 7th day, 6 h. 7 m. Evening.
- ☾ First Quarter, . . . 15th day, 9 h. 45 m. Evening.
- Full Moon 23d day, 2 h. 55 m. Morning.
- ☾ Last Quarter, . . . 29th day, 5 h. 29 m. Evening.

Daily No.	Sun's Dec. North.
2244	8° 27' 29"
1 245	8 5 41
2 246	7 43 44
3 247	7 21 40
4 248	6 59 29
5 249	6 37 11
6 250	6 14 46
7 251	5 52 15
8 252	5 29 38
9 253	5 6 56
10 254	4 44 8
11 255	4 21 16
12 256	3 58 19
13 257	3 35 48
14 258	3 12 13
15 259	2 49 4
16 260	2 25 53
17 261	2 2 39
18 262	1 39 26
19 263	1 16 3
20 264	0 52 43
21 265	0 29 21
22 266	0 5 57
23 267	S. 17 26
24 268	0 40 51
25 269	1 4 16
26 270	1 27 41
27 271	1 51 5
28 272	2 14 29
29 273	2 37 52

Days Month	Days Week	ASTRONOMICAL AND ECCLESIASTICAL CALENDAR, &c.	Moon Rises	☾ South's	Moon Sets	☾'s Place.	High Water at Halifax.
1	F	14th Sun. af. Trinity. Giles.	11h20	6h30	2h39	II	Af. 68
2	Mo	☽ inferior ☽ ☉	morn	7 31	3 42	III	2h46
3	Tu		0 30	8 30	4 30	III	4 22
4	W	☿ souths, 0 h. 9 morning.	2 45	9 25	5 5	III	5 22
5	Th		2 57	10 16	5 35	III	6 13
6	Fri	☽ ☽ ☾ <i>Fine and</i>	4 8	11 3	5 58	III	6 52
7	Sat	Enurchus. ☿ ☽ ☉ <i>fair.</i>	5 17	11 46	6 15	III	7 24
8	F	15th Su. af. Tr. Nat. B. V. M.	6 22	Af. 28	6 34	III	7 54
9	Mo		7 24	1 8	6 52	III	8 20
10	Tu	☽ ☽ ☾ ♃ ☽ ☾	8 28	1 49	7 10	III	8 47
11	W	☽ stationary.	9 33	2 30	7 27	III	9 14
12	Th	☾ apogee, 8 h. even. ☽ ☽ ☾	10 27	3 13	7 49	III	9 33
13	Fri	☽ stationary.	11 44	3 59	8 14	III	10 18
14	Sat	Holy Cross. ♃ ☽ ☾	Af. 45	4 47	8 49	III	10 59
15	F	16th Su. af. Trin. ☽ in ☿	1 48	5 39	9 30	III	11 52
16	Mo	♃ souths, 1 h. 40' afternoon.	2 43	6 33	10 23	III	morn
17	Tu	Lambert. <i>Changeable</i>	3 27	7 27	11 27	III	0 59
18	W	Ember day. ☽ greatest elon.	4 4	8 20	morn	III	2 40
19	Th	☽ greatest H. L. S. <i>weather.</i>	4 34	9 13	0 36	III	4 4
20	Fri	St. Matthen. Ember day.	4 58	10 4	1 52	III	5 9
21	Sat	Ember day.	5 22	10 54	3 10	III	5 58
22	F	17th Sunday after Trin. ☿ ☽ ☾	5 43	11 43	4 26	III	6 38
23	Mo	☉ enters ♃ <i>Very fine</i>	6 5	morn	5 43	III	7 15
24	Tu	☾ perigee, 6 h. even. <i>now.</i>	6 28	0 33	7 1	III	7 53
25	W		6 58	1 26	8 24	III	8 32
26	Th	St. Cyprian.	7 31	2 22	9 46	III	9 14
27	Fri	☽ souths, 3 h. 12' afternoon.	8 17	3 21	11 11	III	9 59
28	Sat	<i>Continues fine.</i>	9 15	4 22	Af. 27	III	10 46
29	F	18th Sun. af. Tr. St. Michael.	10 23	4 25	1 35	III	11 46
30	Mo	St. Jerome. ☽ greatest H.L.N.	11 34	6 25	2 27	III	Af. 57



OCTOBER.

Days Month	Days Week	CHRONOLOGICAL CALENDAR.	Sun Rises.	Sun Sets.	Daily No.	Sun's Dec. South.
1	Tu	Dr. Percy died, 1811.	6 12 54	48 274	30	1'14"
2	W	Major Andre executed, 1780.	6 13 5 47	275	3	24 34
3	Th	Robert Barclay died, 1690.	6 15 5 45	276	3	47 51
4	Fri	Dr. Samuel Horseley died, 1806.	6 16 5 44	277	4	11 6
5	Sat	Dr. Thomas Rutherford died, 1771.	6 17 5 43	278	4	34 19
6	F	Dr. Maskelyne born, 1732.	6 19 5 41	279	4	57 27
7	Mo	Battle of Stillwater, 1777.	6 20 5 40	280	5	20 33
8	Tu	John Greene died, 1652.	6 21 5 39	281	5	43 34
9	W	Dr. Blackmore died, 1729.	6 23 5 37	282	6	6 31
10	Th	Nicholas Bernouilli born, 1687.	6 25 5 35	283	6	29 22
11	Fri	Dr. Samuel Clarke born, 1695.	6 27 5 33	284	6	52 9
12	Sat	St. Salvador discovered, 1492.	6 28 5 32	285	7	14 50
13	F	Bonaparte arrived at St. Helena,	6 29 5 31	286	7	37 25
14	Mo	Dr. R. Simpson born, 1687. [1815.	6 31 5 29	287	7	59 53
15	Tu	Virgil born, B. C. 70.	6 32 5 28	288	8	22 15
16	W	Marie Antoinette beheaded, 1793.	6 33 5 27	289	8	44 30
17	Th	Gen. Burgoyne surrendered, 1777.	6 35 5 25	290	9	6 36
18	Fri	American army disbanded, 1783.	6 37 5 23	291	9	28 35
19	Sat	Lord Cornwallis surrendered, 1781	6 39 5 21	292	9	50 26
20	F	Sir Christopher Wren born, 1682.	6 41 5 19	293	10	12 8
21	Mo	Edmund Waller died, 1687.	6 42 5 18	294	10	33 41
22	Tu	Dr. Edward Payson died, 1827.	6 44 5 16	295	10	55 5
23	W	Battle of Edghil, 1642.	6 45 5 15	296	11	16 18
24	Th	Mrs. Ann H. Judson died, 1826.	6 46 5 14	297	11	37 22
25	Fri	Battle of Agincourt, 1415.	6 48 5 12	298	11	58 15
26	Sat	Dr. Philip Doddridge died, 1751.	6 49 5 11	299	12	18 57
27	F	Erasmus born, 1467.	6 50 5 10	300	12	39 28
28	Mo	Dr. John Wallis died, 1703.	6 52 5 8	301	12	59 48
29	Tu	Dr. Alembert died, 1783.	6 54 5 6	302	13	19 55
30	W	Dr. Cartwright died, 1823.	6 55 5 5	303	13	39 50
31	Th	Dr. John Bevis born, 1695.	6 57 5 3	304	13	59 32

PHAS

● N
 ☾ F
 ○ F
 ☾ L

Days Month
 Days Week

1	Tu	Ren
2	W	♄ s
3	Th	
4	Fri	♃ s
5	Sat	♀ i
6	F	19th ♄
7	Mo	♃ & ♄
8	Tu	♃ & ♄
9	W	Den
10	Th	♃ s
11	Fri	♃ s
12	Sat	♃ s
13	F	20th ♄
14	Mo	♃ s
15	Tu	♀ i
16	W	
17	Th	Ethe
18	Fri	St. M
19	Sat	♄ s
20	F	21st
21	Mo	
22	Tu	♃ s
23	W	☉ en
24	Th	♀ st
25	Fri	Crisp
26	Sat	♃ s
27	F	22d S
28	Mo	Sts. S
29	Tu	♀ so
30	W	
31	Th	Hallo

Hark! the busy flails resound
 Where the sunlight gilds the floor,
 And the chickens at the door
 Catch the rich grains scattered round.
 There the cider-press pours down
 Many a sweet and liberal stream,
 There the farmer loads his team
 For the distant market town.

PHASES OF THE MOON FOR OCTOBER, 1839.

- New Moon, . . . 7th day, 9 h. 59 m. Morning.
- ☾ First Quarter, . . 15th day, 2 h. 10 m. Afternoon.
- Full Moon, . . . 22d day, 0 h. 17 m. Afternoon.
- ☾ Last Quarter, . . 29th day, 4 h. 46 m. Morning.

Daily No.	Sun's Dec. South.
274	3° 1' 14"
275	3 24 34
276	3 47 51
277	4 11 6
278	4 34 19
279	4 57 27
280	5 20 33
281	5 43 34
282	6 6 31
283	6 29 22
284	6 52 9
285	7 14 50
286	7 37 25
287	7 59 53
288	8 22 15
289	8 44 30
290	9 6 36
291	9 28 35
292	9 50 26
293	10 12 8
294	10 33 41
295	10 55 5
296	11 16 18
297	11 37 22
298	11 58 15
299	12 18 57
300	12 39 28
301	12 59 48
302	13 19 55
303	13 39 50
304	13 59 32

Days, Month	Days Week	ASTRONOMICAL AND ECCLESIASTICAL CALENDAR, &c.	Moon Rises	☾'s South'g	Moon Sets.	☾'s Place.	High Water at Halifax.
1	Tu	Remigius.	morn	7h21	3h 8	☽	2h29
2	W	☿ souths, 10 h. 15 evening.	0h49	8 13	3 37	☽	4 3
3	Th		1 58	9 0	4 2	☽	5 0
4	Fri	☿ souths, 3 h. 27' aft.	3 8	9 45	4 22	☽	5 48
5	Sat	♀ inferior ☽ ☉ <i>Changeable</i>	4 12	10 26	4 40	☽	6 24
6	F	19th Sunday af. Trin. Faith.	5 17	11 7	4 57	☽	6 59
7	Mo	♂ ☽ ☾ ♀ ☽ ☾ ♀ ☽ ♀ <i>'with</i>	6 18	11 47	5 16	☽	7 24
8	Tu	♂ ☽ ☾ <i>rain.</i>	7 22	Af.27	5 32	☽	7 54
9	W	Denys.	8 26	1 9	5 52	☽	8 21
10	Th	☾ spogee, 6 h. morning.	9 34	1 55	6 16	☽	8 51
11	Fri	♂ ☽ ☾ ♀ ☽ ☾	10 38	2 42	6 46	☽	9 23
12	Sat	♂ ☽ ♀	11 38	3 32	7 26	☽	9 58
13	F	20th Su. af. Tr. Trans. K. Ed.	Af.32	4 23	8 14	☽	10 38
14	Mo	♂ souths, 2 h. 56' afternoon.	1 21	5 16	9 11	☽	11 27
15	Tu	♀ in superior ☽ ☉ <i>Fair and</i>	2 0	6 9	10 18	☽	morn
16	W	<i>mild.</i>	2 31	7 1	11 31	☽	0 31
17	Th	Etheldreda.	2 58	7 51	morn	☽	1 55
18	Fri	St. Luke.	3 21	8 40	0 44	☽	3 19
19	Sat	♂ ☽ ☾ ♀ ☽ ♀	3 43	9 29	1 59	☽	4 29
20	F	21st Sunday after Trinity.	4 5	10 13	3 15	☽	5 22
21	Mo	<i>Roin</i>	4 28	11 10	4 31	☽	6 5
22	Tu	♂ ☽ ☉ <i>may be</i>	4 55	morn	5 52	☽	6 49
23	W	☉ enters ♍ ☾ per. 3 h. morn.	5 27	0 6	7 17	☽	7 32
24	Th	♀ stationary. <i>expected.</i>	6 8	1 4	8 41	☽	8 16
25	Fri	Crispin.	7 2	2 8	10 8	☽	9 4
26	Sat	♂ souths, 11 h. 34' morning.	8 10	3 12	11 22	☽	9 51
27	F	22d Sun. after Trinity.	9 23	4 16	Af.22	☽	10 41
28	Mo	Sts. Simon and Jude.	10 38	5 15	1 7	☽	11 36
29	Tu	♀ souths, 9 h. 41' morning.	11 50	6 9	1 40	☽	Af.36
30	W	<i>Rain now.</i>	morn	6 59	2 8	☽	1 53
31	Th	Hallowe'en.	1 0	7 44	2 28	☽	3 9

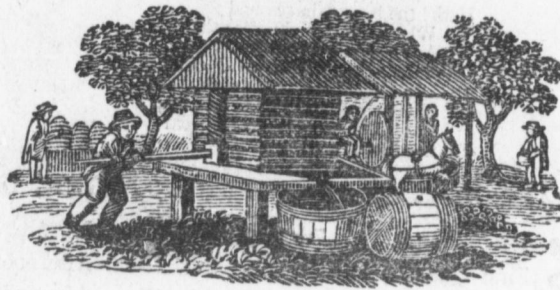

NOVEMBER.

Days Month	Week	CHRONOLOGICAL CALENDAR.	Sun	Sun	Daily	Sun's
			Rises.	Sets.	No.	Dec. South.
1	Fri	Lord George Gordon died, 1793.	6h58	5h 2	305	14°19' 0"
2	Sat	Dr. J. C. Lettsom died, 1815.	6 59	5 1	306	14 38 15
3	F	Drake return round the world 1580	7 1	4 59	307	14 57 16
4	Mo	Edward Brerewood died, 1613.	7 2	4 57	308	15 16 2
5	Tu	Jesse Ramsden died, 1800.	7 3	4 56	309	15 34 33
6	W	Dr. John Bevis died, 1771.	7 4	4 55	310	15 22 48
7	Th	Caleb Strong died, 1819.	7 5	4 54	311	16 10 48
8	Fri	Warsaw taken by the Rus. 1794.	7 6	4 53	312	16 28 31
9	Sat	Montreal taken, 1775.	7 7	4 51	313	16 45 58
10	F	John Collins died, 1683.	7 9	4 50	314	17 3 7
11	Mo	William Hayley, esq. died, 1820.	7 10	4 48	315	17 19 59
12	Tu	Jean S. Bailly guillotined, 1793.	7 12	4 47	316	17 36 33
13	W	Malcolm 3d of Scotland killed,	7 13	4 44	317	17 52 49
14	Th	Leibnitz died, 1716. [1093.	7 15	4 40	318	18 8 46
15	Fri	Albertus Magnus died, 1280.	7 16	4 43	319	18 24 23
16	Sat	D'Alembert born, 1717.	7 17	4 42	320	18 39 41
17	F	Lord Erskine died, 1823.	7 18	4 41	321	18 54 39
18	Mo	B. F. Comte de Pagan died, 1665.	7 19	4 40	322	19 9 17
19	Tu	American treaty signed, 1794.	7 20	4 39	323	19 23 34
20	W	P. C. Le Monnier born, 1715.	7 21	4 38	324	19 37 30
21	Th	Sir Thomas Gherstum died, 1579.	7 22	4 37	325	19 51 5
22	Fri	Lord Cline Gov. of India d. 1774.	7 23	4 36	326	20 4 18
23	Sat	Dr. John Wallis born, 1616.	7 24	4 35	327	20 17 9
24	F	Transit of Venus, 1639.	7 25	4 34	328	20 29 38
25	Mo	Henry Baker died, 1774.	7 26	4 33	329	20 41 44
26	Tu	Oliver Ellsworth L. L. D. d. 1807.	7 27	4 32	330	20 53 27
27	W	Henry Gellibrand born, 1697.	7 28	4 31	331	21 4 47
28	Th	Dr. Matthew Young died, 1800.	7 29	4 30	332	21 15 43
29	Fri	Nicholas Bernouilli died, 1759.	7 30	4 29	333	21 26 14
30	Sat	Dollands optician died, 1761.	7 31	4 28	334	21 36 22

PHASES

- Ne
- ☾ Fir
- Ful
- ☾ Las

Days Month	Week	AN
1	Fri	All S
2	Sat	All so
3	F	23d S
4	Mo	♂ so
5	Tu	Gunp
6	W	Leona
7	Th	♂ ♀
8	Fri	♂ ♀
9	Sat	♂ ♀
10	F	24th
11	Mo	Marti
12	Tu	
13	W	Britiu
14	Th	♀ in
15	Fri	Mach
16	Sat	♂ ♀
17	F	25th
18	Mo	♂ sou
19	Tu	
20	W	Edmu
21	Th	
22	Fri	Cecilia
23	Sat	Cleme
24	F	26th S
25	Mo	Catha
26	Tu	
27	W	♂ sou
28	Th	
29	Fri	♂ sou
30	Sat	St. An



Now the year is growing old,
 O'er the earth the rain clouds lower;
 Vapours, storms and early cold
 Each in turn exerts its power.
 Man looks up with thankful smile,
 Blesses God whose gifts he sees,
 Ends his toils, and seeks awhile
 Rest well earned, and needful ease.

PHASES OF THE MOON FOR NOVEMBER, 1839.

- New Moon, 6th day, 3 h. 57 m. Morning.
- ☽ First Quarter, . . . 14th day, 4 h. 58 m. Morning.
- Full Moon, 20th day, 9 h. 39 m. Evening.
- ☾ Last Quarter, . . . 27th day, 6 h. 11 m. Evening.

Daily No.	Sun's Dec. South.
305	14° 19' 0"
306	14 38 15
307	14 57 16
308	15 16 2
309	15 34 33
310	15 22 48
311	16 10 48
312	16 28 31
313	16 45 58
314	17 3 7
315	17 19 59
316	17 36 33
317	17 52 49
318	18 8 46
319	18 24 23
320	18 39 41
321	18 54 39
322	19 9 17
323	19 23 34
324	19 37 30
325	19 51 5
326	20 4 18
327	20 17 9
328	20 29 38
329	20 41 44
330	20 53 27
331	21 4 47
332	21 15 43
333	21 26 14
334	21 36 22

Days Month	Days Week	ASTRONOMICAL AND ECCLESIASTICAL CALENDAR, &c.	Moon Rises.	☾'s South'g	Moon Sets.	☾'s Place.	High Water at Halifax.
1	Fri	All Saints.	2h 1	8h26	2h51	☾	4h16
2	Sat	All souls. ♀ δ ☾	3 8	9 6	3 4	☾	5 9
3	F	23d Sun. after Trinity. Snowy	4 10	9 46	3 22	☾	5 51
4	Mo	♁ souths, 2 h. 40' afternoon.	5 14	10 26	3 38	☾	6 27
5	Tu	Gunpowder plot. ♃ δ ☾ and	6 19	11 8	3 57	☾	7 1
6	W	Leonard. ☾ apogee, 11 h. m.	7 21	11 52	4 23	☾	7 30
7	Th	☽ δ ☾ stormy.	8 27	Af.38	4 49	☾	8 1
8	Fri	♀ δ ☾ ♀ souths, 9 h. 15' m.	9 30	1 28	5 26	☾	8 23
9	Sat	♁ δ ☾	10 28	2 19	6 10	☾	9 6
10	F	24th Sunday after Trinity.	11 17	3 11	7 5	☾	9 42
11	Mo	Martin. ♀ greatest brilliancy.	Af. 1	4 3	8 5	☾	10 24
12	Tu		0 31	4 54	9 7	☾	11 8
13	W	Britius. Snow	1 1	5 44	10 27	☾	morn
14	Th	♀ in ☽ may be	1 23	6 31	11 39	☾	0 3
15	Fri	Machutus. ☿ δ ☾ looked for.	1 43	7 18	morn	☾	1 8
16	Sat	☽ δ ♃	2 5	8 5	0 53	☾	2 24
17	F	25th Sun. af. Trinity - Hugh.	2 29	8 54	2 5	☾	3 38
18	Mo	♃ souths, 10 h. 23' morning.	2 50	9 46	3 19	☾	4 41
19	Tu	[h. aft.]	3 11	10 34	4 41	☾	5 36
20	W	Edmund Kand, M. ☾ per. 3	3 57	11 45	5 57	☾	6 17
21	Th	Rain or snow.	4 45	morn	7 33	☾	7 15
22	Fri	Cecilia. ☉ enters ♃ ☿ sta'y.	5 47	0 51	8 57	☾	8 7
23	Sat	Clement. ♀ greatest H. L. S.	7 1	1 57	10 7	☾	8 56
24	F	26th Sunday after Trinity.	8 21	3 1	11 1	☾	9 43
25	Mo	Catharine.	9 37	4 0	11 39	☾	10 28
26	Tu		10 48	4 53	Af. 9	☾	11 12
27	W	♃ souths, 0 h. 18' aft. Fair	11 57	5 40	0 32	☾	11 58
28	Th	but frosty.	morn	6 24	0 51	☾	Af.54
29	Fri	☿ souths, 6 h. 24' evening.	1 1	7 5	1 9	☾	2 2
30	Sat	St. Andrew. ♀ greatest elon.	2 2	7 45	1 28	☾	3 12

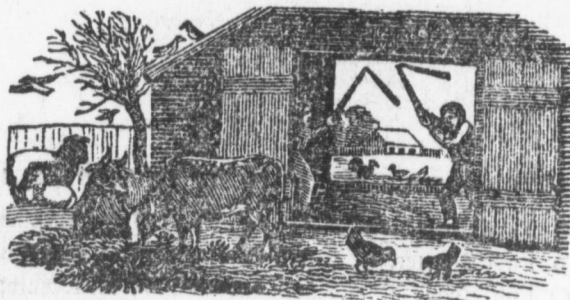

DECEMBER.

Days	Month	Days	Week	CHRONOLOGICAL CALENDAR.	Sun Rises.	Sun Sets.	Daily No.	Sun's Dec. South.
1	F	J. P. Miraldi died, 1729.			7h32	4h27	355	21°46' 4"
2	Mo	Bonaparte crowned Emp. 1804.			7 33	4 27	336	21 55 22
3	Tu	J. Flaxman sculptor died, 1827.			7 33	4 26	337	22 4 14
4	W	Thomas Hobbes died, 1679.			7 34	4 26	338	22 12 41
5	Th	Surrender of Mauritius, 1809.			7 35	4 25	239	22 20 41
6	Fri	British took Rhode Island, 1776.			7 36	4 24	340	22 28 16
7	Sat	William Niel born, 1637.			7 36	4 24	341	22 35 24
8	F	Bherring the navigator died, 1741.			7 37	4 23	342	22 42 6
9	Mo	Dr. William Whiston born, 1667.			7 37	4 23	343	22 48 21
10	Tu	J. T. Needham born, 1713.			7 38	4 22	344	22 54 9
11	W	John Gay poet died, 1732.			7 38	4 22	345	22 59 30
12	Th	Dr. John Pell died, 1685.			7 38	4 22	346	23 4 23
13	Fri	Peter Wargentin died, 1783.			7 39	4 21	347	23 4 23
14	Sat	Tycho Brah born, 1456.			7 39	4 21	348	23 12 47
15	F	Mrs. Sarah Trimmet died, 1810.			7 39	4 21	349	23 16 17
16	Mo	Dr. R. Long died, 1770.			7 39	4 21	350	23 19 19
17	Tu	Bolivar died, 1830.			7 40	4 20	351	23 21 54
18	W	Philip Miller botanist died, 1771.			7 40	4 20	352	23 24 0
19	Th	Rev. John Flamstead died, 1719.			7 40	4 20	353	23 25 38
20	Fri	John Colso died, 1760.			7 40	4 20	354	23 26 48
21	Sat	Dr. Vincent died, 1815.			7 40	4 20	355	23 27 30
22	F	Pilgrims settle in New Eng. 1620.			7 40	4 20	356	23 27 43
23	Mo	Francis Nicole born, 1683.			7 40	4 20	357	23 27 29
24	Tu	Peace between Eng. and U S. '14			7 40	4 20	358	23 26 46
25	W	Sir Isaac Newton born, 1642.			7 40	4 20	359	23 25 34
26	Th	Stephen Girard banker died, 1831.			7 40	4 20	360	23 23 55
27	Fri	James Bernouilli born, 1654.			7 39	4 21	361	23 21 47
28	Sat	Bayle died, 1706.			7 39	4 21	362	23 19 11
29	F	Samuel Cooper D. D. died, 1783.			7 39	4 21	363	23 16 6
30	Mo	Duke de Chaulnes born, 1714.			7 38	4 22	364	23 12 34
31	Tu	John A. Borelli died, 1679.			7 38	4 22	365	23 8 34

PHASES

- Ne
- ☾ Fir
- Fu
- ☾ La

Days	Month	Days	Week	AN
1	F	Adve		
2	Mo	2 6		
3	Tu	☾ ap		
4	W	Barb		
5	Th	h 6		
6	Fri	Nich		
7	Sat	g 6		
8	F	2d St		
9	Mo	3 6		
10	Tu	4 so		
11	W			
12	Th	g in		
13	Fri	Lucy		
14	Sat			
15	F	3d St		
16	Mo	O sap		
17	Tu	g in		
18	W	Embo		
19	Th	☾ pe		
20	Fri	Embo		
21	Sat	St. T		
22	F	4th S		
23	Mo	3 so		
24	Tu			
25	W	Chris		
26	Th	St. S		
27	Fri	St. J		
28	Sat	Holy		
29	F	Sund		
30	Mo	☉ in		
31	Tu	Silves		

D ark are the mountains—
 E mbrowned is the plain—
 C hilled are the fountains
 E nlarged by the rain.
 M oaning and sighing
 B lasts sweep round the wall,
 E arth weaves for her dying
 R ough Winter's white pall.

PHASES OF THE MOON FOR DECEMBER, 1839.

- New Moon, 5th day, 10 h. 46 m. Evening
- ☾ First Quarter, . . . 13th day, 5 h. 34 m. Afternoon.
- Full Moon, 20th day, 8 h. 30 m. Morning.
- ☾ Last Quarter, . . . 27th day, 0 h. 31 m. Afternoon.



Days	Month	Days	Week	Sun's Dec. South.
27	335	21	46' 4"	
27	336	21	55 22	
26	337	22	4 14	
26	338	22	12 41	
25	239	22	20 41	
24	340	22	28 16	
24	341	22	35 24	
23	342	22	42 6	
23	343	22	48 21	
22	344	22	54 9	
22	345	22	59 30	
22	346	23	4 23	
1	347	23	8 49	
1	348	23	12 47	
1	349	23	16 17	
1	350	23	19 19	
0	351	23	21 54	
0	352	23	24 0	
0	353	23	25 38	
0	354	26	26 48	
0	355	23	27 30	
0	356	23	27 43	
0	357	23	27 29	
0	358	23	26 46	
0	359	23	25 34	
0	360	23	23 55	
0	361	23	21 47	
0	362	23	19 11	
0	363	23	16 6	
0	364	23	12 34	
0	365	23	8 34	

Days	Month	Days	Week	ASTRONOMICAL AND ECCLESIASTICAL CALENDAR, &c.	Moon Rises.	☾'s South'g	Moon Sets.	☾'s Place.	High Water at Halifax.
1	F			Advent Sunday. ♀ ☽ ☾	2h44	8h25	1h26	♁	4h17
2	Mo			♁ ☽ ☾	4 8	9 6	2 4	♁	5 9
3	Tu			☾ apogee, 2 h. afternoon.	5 12	9 49	2 26	♁	5 54
4	W			Barbara. ☿ ☐ ☉	6 18	10 35	2 42	♁	6 34
5	Th			♃ ☽ ☉ ♃ ☽ ☾ Fair and	7 30	11 32	3 34	♁	7 17
6	Fri			Nicholas. ♀ souths, 9 h. 46' m.	8 22	Af.15	4 8	♁	7 46
7	Sat			☽ ☽ ☾ hard frost.	9 15	1 7	4 59	♁	8 20
8	F			2d Sun. in Ad. Concep. B.V.M.	9 58	2 0	6 2	♁	8 55
9	Mo			♁ ☽ ☾ ☽ stationary.	10 35	2 51	7 7	♁	9 14
10	Tu			♁ souths, 9 h. 14' morning.	11 2	3 41	8 20	♁	10 8
11	W				11 27	4 28	9 29	♁	10 47
12	Th			☽ in ♁	11 48	5 14	10 40	♁	11 32
13	Fri			Lucy. ☿ ☽ ☾ Fine clear	Af. 9	5 59	11 49	♁	morn
14	Sat			weather.	0 29	6 45	morn	♁	0 26
15	F			3d Sunday in Advent.	0 50	7 33	1 1	♁	1 30
16	Mo			O sapientia. ♁ greatest H.L.S.	1 15	8 26	2 16	♁	2 49
17	Tu			☽ in perihelion.	1 41	9 23	3 37	♁	4 6
18	W			Ember day. ☽ inferior ☽ ☉	2 29	10 26	5 5	♁	5 13
19	Th			☾ perigee, 1 h. morning.	3 24	11 32	6 21	♁	6 13
20	Fri			Ember day. Cold	4 35	morn	7 39	♁	7 7
21	Sat			St. Thomas. Ember day. and	5 53	0 39	8 43	♁	7 48
22	F			4th Sun. in Adv. ☉ enters ♃	7 12	1 42	9 31	♁	8 44
23	Mo			♁ souths, 2 h. 10' aft. rainy.	8 29	2 38	10 4	♁	9 24
24	Tu				9 42	3 31	10 33	♁	10 3
25	W			Christmas Day.	10 49	4 18	10 54	♁	10 38
26	Th			St. Stephen.	11 52	5 1	11 13	♁	11 14
27	Fri			St. John Evangelist. Snow or	morn	5 42	11 32	♁	11 55
28	Sat			Holy Innocents. rain	0 56	6 23	11 50	♁	Af.51
29	F			Sunday after Christmas. now.	1 59	7 3	Af. 7	♁	1 57
30	Mo			☉ in perigee. ♁ ☽ ☾	3 3	7 46	0 29	♁	3 14
31	Tu			Silvester. ☾ ap. 4h. m. ♀ ☽ ☾	4 7	8 31	0 54	♁	4 25

Agricultural, Domestic Economy, etc.

Honour to Practical Agriculturists.—**NATIONAL BENEFACTORS.**—

The names of those who have enriched our gardens with useful and valuable plants, are deserving of record and remembrance. Sir W. Raleigh introduced the potatoe; Sir Anthony Ashley first planted cabbage in this country—a cabbage appears at his feet on his monument; Sir Richard Weston brought over clover grass from Flanders in 1645; figs were planted in Henry the Eighth's reign, at Lambeth, by Cardinal Pope—it is said the identical trees are still remaining; Spilman, who erected the first paper mill at Dartford, in 1590, brought over the first two thyme trees, which he planted; and they are still growing. Thomas Lord Cromwell enriched the gardens of England with three different kinds of plums. It was Evelyn, whose patriotism was not exceeded by his learning, who largely propagated the noble oak in this country, so much so, that the trees he planted have supplied the navy of Great Britain with its chief proportion of that timber.—Eng. paper.

Corn Stalks as Provender.—No one who may not have essayed an experiment to that effect, can form any idea of the vast amount which may be saved by the practice of a system of enlightened economy on a farm. Nor can he form any just estimate of the valuable purposes to which many things which are cast away as almost useless, may be applied. We were very forcibly struck with the force of these propositions a few days since, on seeing the fine condition of a Devon cow, which we purchased for a gentleman in South Carolina, and which had subsisted during the whole of the past winter on corn stalks and ruta бага.—Farmer and Gardener.

Ewes and Lambs.—The Genesee Farmer remarks that farmers sometimes experience a difficulty in making ewes own their lambs; and oftener perhaps when cases of twin lambs occur, than at other times. Those who desire to rear all their lambs may find a benefit in sprinkling a little fine salt over the disowned lamb. This will usually attract the mother, and when once the operation of licking has been performed, there is usually but little danger of desertion.

Fattening Chickens.—The following process of fattening chickens, we see highly recommended. Take rice and boil it over the fire in skimmed milk until the grain bursts. This food, if given to chickens five or six days, it is said, will make them plump and fat enough to grace an Alderman's table.

Scalding Hogs.—It is said that to dip hogs into cold water immediately before they are immersed in the hot, makes the hair and bristles come out with greater ease, and prevents them from "setting."

Recovering Frosted Plants.—It is well known that the injury caused to plants by early spring frosts, is not owing so much to the direct action of the cold, as to the sudden application of warmth afterwards. London nursery-men have availed themselves of the knowledge of this fact, in recovering plants affected by frost during the night. Their practice is simply to sprinkle them copiously with cold water before sunrise. This produces the same effect as the application of cold water to a frozen limb—abstracting the frost so gradually as to produce no injury to the affected parts.

Apple Trees.—A new plan for increasing plantations of apple trees has lately been carried into extensive practice by the horticulturists of Bohemia. Neither seeds nor grafting are required. The process is to take shoots from the choicest sorts, insert them in a potatoe, and plunge both into the ground, leaving but an inch or two of the shoot above the surface. The potatoe nourishes the shoot, while it pushes

out roots, at tree, bearing

Whatever least an indu

Toads.—V destroying t few dozen of Snakes are a field mice.

Flowers.—lime, and c tained in a v kept slightly swelling of t

Industry.—occupation o of health an natural sloth briar or a th pier with th could have l The body an The toil is a stows. Its e no indolence which they r

Bricklaying.—A wall twelv soaked, is str If the bricks from the mor unite chemi rock. On th the moisture

To take Sto and half an o little on the s with cold wa

To prevent The Turks w Obstinate ulc tion of walnu

Poison.—T hornet, &c. w borne), and if (the size of a relieved pers

Sweet Fern vine usually called mercur

Felons.—T pint of beer, with lard and

Freezing.— was perfectly of yeast and burn.

omy, etc.

BENEFACTORS.—
 as with useful and
 mbrance. Sir W.
 hley first planted
 feet on his monu-
 ass from Flanders
 reign, at Lambeth;
 e still remaining;
 4, in 1590, brought
 and they are still
 ardens of England
 whose patriotism
 pagated the noble
 planted have sup-
 ortion of that tim-

have essayed an
 ast amount which
 ed economy on a
 uable purposes to
 useless, may be
 e of these propo-
 of a Devon cow,
 olina, and which
 e corn stalks and

ks that farmers
 wn their lambs;
 ar, than at other
 find a benefit in
 This will usually
 icking has been
 on.

ening chickens,
 ver the fire in
 iven to chickens
 ad fat enough to

ld water imme-
 s the hair and
 from "setting."
 e injury caused
 h to the direct
 nth afterwards.
 owledge of this
 ight. Their
 ld water before
 on of cold water
 s to produce no

of apple trees
 rticulturists of
 The process is
 a potatoe, and
 vo of the shoot
 while it pushes

out roots, and the shoot gradually grows up and becomes a beautiful tree, bearing the best fruit, without requiring to be grafted.

Whatever may be the success of the undertaking, its novelty is at least an inducement to give it a fair trial.

Toads.—We caution agriculturists, and especially gardeners, against destroying toads. They feed entirely on insects and reptiles, and a few dozen of them will clear an acre of ground from cabbage worms. Snakes are also useful in grass fields. They are great destroyers of field mice.

Flowers.—It is said if you fill flower pots about half full of quick lime, and cover over this a good mould, the flowers may thus be obtained in a very short time, and all the season. The earth should be kept slightly moistened, and pressed down whenever it rises by the swelling of the lime.

Industry.—It has been said with great truth, that man must have occupation or be miserable. Toil is the price of sleep and appetite—of health and enjoyment. The very necessity which overcomes our natural sloth, is a blessing. The whole world does not contain a briar or a thorn which divine mercy could have spared. We are happier with the sterility, which we can overcome by industry, than we could have been with spontaneous plenty, and unbounded profusion. The body and the mind are improved by the toil that fatigues them. The toil is a thousand times rewarded by the pleasure which it bestows. Its enjoyments are peculiar. No wealth can purchase them, no indolence can taste them. They flow only from the exertions which they repay.

Bricklaying.—Bricks should always be wet before they are laid. A wall twelve inches thick, built with good mortar, with bricks well soaked, is stronger than one sixteen inches thick, built with dry bricks. If the bricks are well saturated with water, they will not abstract from the mortar the moisture necessary for its crystallization, but will unite chemically with the mortar, and become almost as solid as a rock. On the other hand, if the bricks are laid dry, they absorb all the moisture from the mortar, and leave it too dry to harden.

To take Stains out of Mahogany.—Mix six ounces of spirit of salts, and half an ounce of rock salt of lemons, powdered together. Drop a little on the stains, and rub it with a cork till it disappears. Wash off with cold water.

To prevent wounds from Mortifying.—Sprinkle sugar on them. The Turks wash fresh wounds with wine, and sprinkle sugar on them. Obstinate ulcers may be cured with sugar dissolved in a strong decoction of walnut leaves.

Poison.—To cure the poison occasioned by the sting of a bee, wasp, hornet, &c. wash the part affected with the water of ammonia (hartshorne,) and if much diseased, dissolve a piece of carbonated ammonia (the size of a pea) in water and drink it. This remedy is said to have relieved persons when a sting had nearly caused mortification.

Sweet Fern.—An herb called sweet fern will cure the poison of the vine usually growing on old posts and trunks of trees, sometimes called mercury.

Felons.—To cure a felon, make a strong ley of hickory ashes, add a pint of beer, and thicken with wheat bran, then grease the poultice with lard and apply.

Freezing.—A young man in New Hampshire froze his foot, which was perfectly cured in less than twenty-four hours, by the application of yeast and Indian meal—it is equally beneficial when applied to a burn.

Newspapers.—Persons wishing to take the wrinkles out of their newspapers, may do so by spreading them out and sprinkling them with water thoroughly, and refolding while damp in the shape desired, then put under a press.

To make Hard Water Soft.—We take the hard water from our well, and into one bucket we put one ounce of the carbonate of soda, which dissolves immediately when the water is warmed, and it becomes at once as soft and harmless as the purest rain water.

Cement.—Isinglass, boiled in spirits of wine, will produce a fine transparent cement which will unite broken glass so as to render the fracture almost imperceptible, and perfectly secure.

Nankin colour.—A pail full of ley, with a piece of copperas half as big as a hen's egg boiled in it, will dye a fine nankin colour, which will never wash out. This is very useful for the linings of bed quilts, comforters, &c.

Sure Remedy for the Croup.—A distinguished medical friend of ours states, that whenever cynanche trachealis appears, he found a plaster of dry Scotch snuff, to be applied directly across the top of the thorax, invariably effectual. Dr. Shurtleiff of Boston also declares—“I have used the snuff in several cases of the croup, and (with the aid of five grains of the powder of ipecac and fifteen of calomel in commencement for an emetic), I have in no case failed in performing a cure. It is mixed with goose oil or lard, and spread on flannel sufficiently large to cover the neck and breast as low as the pit of the stomach.”—Philadelphia Mirror.

Coffee.—In making coffee, there are various recipes for preparing and refining it. The following is the best that has ever come under our view, and is available in all places:—Take the coffee fresh roasted, and not too brown, in the proportion of about two ounces for five persons, and grind it just before using. Put it in a basin, and break into it an egg, yolk, white, shell and all. Mix it up with a spoon to the consistence of mortar, place it with warm (not boiling) water in the coffee-pot, let it boil up and break three times, then stand a few minutes, and it will be as clear as amber, and the egg will give it a rich taste.

Hemlock Gum.—This article has become valuable for the market. The mode used in this neighbourhood is to cut the bark into small pieces, boil it, and strain out the resinous gum: every pound of it is worth 37 cents, (1s. 10d.) and it is totally lost in the ordinary mode of clearing land. The druggists, we believe, are giving enough to pay us well for taking care of it, and this circumstance connected with the price that the bark will command at the tanneries, is a powerful inducement to prevent the waste that is continually exhibited over a large extent of the United States and the British Provinces.—Am. pa.

Almanacks.—Almanacks originated with the Germans. In the 13th century a small book was written, called “Diagonun (?) *al Monach Guinklan;*” (?) that is, “Foretellings of Monk Guinklan.”

Singular Astronomical Notion.—The lower classes of the Chinese think that an eclipse is an animal resembling a frog with two fore paws and one hind leg, which swallows the sun and moon; on this account, the Priests in the Temples, and the people in the streets as well as the officers of the public courts, sound the drum. Just as the eclipse commences, every one sounds it as loud as he can, that the frog being alarmed at the noise, may instantly cast them forth. This is continued until the eclipse is gone by.

Bad Memory.—A village pedagogue, in despair with a stupid boy, pointed at the letter A, and asked him if he knew it. “Yes, sir.” “Well, what is it?” “I knows him very well by sight, but rot me if I can remember his name.”

(Alexandria)
Kingdom of
ceeded her
21, 1837,

HER MA
ry, Viscount
Right Hon.
President of
and First Co
non; Secre
Russell: for
Lord Glenelg
sident of the
President of
Chancellor of
at War, Vis
field; Lord
ard, Duke of
Master of the
Right Hon. H
Sir Henry Pa
Sir R. H. Viv
Morpeth; Ad
neral, Sir Rob
IRELAND
Lord Chancel
Major Genera
Hon. Stephen

PRO
His Excellency
Knight Co
Bath, Lieut
vince of No

Hon. Thoma
Hon. Samuel C
Hon. James W
Hon. Thomas A

NOVA-SCOTIA (37) ALMANACK.



GREAT BRITAIN.

(Alexandrina) **VICTORIA I.** Queen of the United Kingdom of Great Britain and Ireland, born May 24, 1819. Succeeded her Uncle William IV. June 20, 1837. Proclaimed, June 21, 1837, Crowned, June 28, 1838.

HER MAJESTY'S MINISTERS.—First Lord of the Treasury, Viscount Melbourne; Chancellor of the Exchequer, The Right Hon. T. Spring Rice; Lord Chancellor, Lord Cottenham; President of the Council, Marquis of Lansdowne; Lord Privy-Seal and First Commissioner of Land Revenue, Viscount Duncan; Secretaries of State, for Home Department, Lord John Russell; for Foreign Affairs, Viscount Palmerston; for Colonial, Lord Glenelg; First Lord of the Admiralty, Earl of Minto; President of the Board of Control, Right Hon. Sir J. C. Hobhouse; President of the board of Trade, Right Hon. C. P. Thomson; Chancellor of the Duchy of Lancaster, Lord Holland; Secretary at War, Viscount Howick; Post Master General, Earl of Lichfield; Lord Chamberlain, Marquis of Conyngham; Lord Steward, Duke of Argyll; Master of the Horse, Earl of Albermarle; Master of the Mint, and Vice President of the board of Trade, Right Hon. Henry Labouchere; Paymaster General, Right Hon. Sir Henry Parnell; Master General of the Ordnance, Right Hon. Sir R. H. Vivan, Baronet; Chief Secretary for Ireland, Lord Morpeth; Attorney General, Sir John Campbell; Solicitor General, Sir Robert M. Rolfe.

IRELAND.—Lord Lieutenant of Ireland, Earl of Mulgrave; Lord Chancellor, Lord Plunkett; Commander of the Forces, Major General, Sir Edward Blakeney; Attorney General, Right Hon. Stephen Woulfe; Solicitor General, M. Brady, Esqr.

PROVINCE OF NOVA SCOTIA.

His Excellency Lieutenant General **SIR COLIN CAMPBELL**, Knight Commander of the most Honourable Military Order of the Bath, Lieutenant-Governor and Commander in Chief of the Province of Nova Scotia.

EXECUTIVE COUNCIL.

Hon. Thomas Nickleson Jeffery, Hon. Simon Bradstreet Robie, Hon. Samuel Cunard, Hon. Hezekiah Cogswell, Hon. Joseph Allison, Hon. James William Johnston, Hon. James Boyle Uniacke, M. P. P., Hon. Thomas Andrew S. Dewolf, M. P. P., Hon. M. Tobin, senr.

NOVA-SCOTIA (38) ALMANACK.

LEGISLATIVE COUNCIL.

The Right Rev. and Hon. the Lord Bishop of Nova Scotia. Hon. Simon Bradstreet Robie, President. The Hon. Peter McNab, Hon. James Tobin, Hon. Joseph Allison, Hon. Norman Fitzgerald Uniacke, Hon. James William Johnston, Hon. William Lawson, Hon. George Smith, Hon. Alexander Stewart, Hon. William Rudolf, Hon. Lewis Morris Wilkins, jr., Hon. James S. Morse, Hon. William Ousley, Hon. R. M. Cutler, Hon. Alexander Campbell, Hon. James Ratchford, Hon. Joseph FitzRandolph, Hon. William B. Almon, M. D.

CHAPLAIN, Rev. Robert Willis, D. D.—OFFICERS,—Clerk, J. C. Halliburton, Esq. Gentleman Usher of the Black Rod and Serjeant at Arms, J. J. Sawyer, Esq. Messenger, Mr. Joseph Skallish. Assistant Messenger, — Cooper.

HOUSE OF ASSEMBLY.

SAMUEL G. W. ARCHIBALD, Esq. SPEAKER.

COUNTIES,—Halifax, Joseph Howe and William Annand, Esqrs. Colchester, *S. G. W. Archibald, Esq. Pictou, John Holmes and *Thomas Dickson, Esqrs. Cumberland, Gaius Lewis and Andrew Mc Kim, Esqrs. Hants, Henry Goudge and Benjamin Smith, Esqrs. King's, *Samuel Chipman, Esq. and the Hon. Thomas A. S. Dewol. Queen's, Samuel P. Fairbanks and Zenas Waterman, Esqrs. Annapolis, Frederick A. Robichau and William Holland, Esqrs. Lunenburg, Garret Miller and *John Creighton, Esqrs. Shelburne, Winthrop Sargent, Esq. Yarmouth, Hon. *Herbert Huntington. Sydney, Alexander McDougall and Richard A. Forrestall, Esqrs. Guysboro', William F. Des Barres and Hugh McDonald, Esqrs. Cape Breton, Hon. *James Boyle Uniacke. Richmond, *Lawrence Kavanagh, Esq. Inverness, William Young, Esq.

TOWNSHIPS,—Halifax, *Hugh Bell and Thomas Forrester, Esqrs. Truro, *Alexander L. Archibald, Esq. Onslow, Alexander M. Upham, Esq. Londonderry, G. W. McLellan, Esq. Pictou, H. Hatton, Esq. Amherst, R. McGowen Dickey, Esq. Windsor, R. H. McHeffy, Esq. Falmouth, J. Elder, Esq. Newport, J. Allison, Esq. Horton, P. M. Benjamin, Esq. Cornwallis, *J. Morton, Esq. Liverpool, Wm. B. Taylor, Esq. Annapolis, E. Whitman, Esquire. Granville, Stephen S. Thorne, Esq. Digby, James Holdsworth, Esq. Lunenburg, *John Heckman, Esq. Barrington, John Sargent, Esq. Shelburne, P. Spearwater, Esq. Yarmouth, *R. Clements, Esq. Argyle, Simon D'Entremont, Esq. Arichat, *Lawrence O'Conner Doyle, Esq. Sydney, C. B. Hon. *E. M. Dodd, Esq.

Officers.—Clerk, John Whidden; Assistant Clerk, James F. Gray, Esqrs. Serjeant at Arms, Mr. Matthew Forrester; Assistant Serjeant at Arms, Mr. John Jennings. Messenger, Mr. John Gibbs.

COURTS OF LAW.

SUPREME COURT.

Hon. Brenton Halliburton, Chief Justice.—Assistant Justices, Lewis M. Wilkins, William Hill, and W. B. Bliss, Esqrs.; Attorney General, S. G. W. Archibald, Esq. L. L. D.; Solicitor General, the Hon. J. W. Johnston, Esq.; Clerk of the Crown and Prothonotary throughout the Province, J. W. Nutting, Esq.

* Members of the former House.

County of
April, 2nd T
County of
County of
County of
Tuesday of S
County of
County of
County of
County of
County of
County of
Tuesday of S
County of S
County of Y
County of
County of I

COURT

Lieut. Govern
Masters in C
W. Nutting,
(extraordina
Sydney, J.
Masters; Lu
Shelburne, V
Counsellors
Supreme Cou
of every mon

COURT OF
jesty's Exec
ters and Attor

COURT

Fairbanks, E
General, S. G
the Hon. J. V
Deputy Regis
blois, Esq.;
Proctors, the

COURT OF

J. W. Nutting,
Deputy Regis
Nova Scot
and the Chic
Supreme Cour
Esq.

INFE

Held at Halifax
December. Jus

ova Scotia. Hon.
eter McNab, Hon.
Fitzgerald Uniacke,
son, Hon. George
udolf, Hon. Lewis
William Ousley,
n. James Ratchford,
on, M. D.
RS,---Clerk, J. C.
ack Rod and Ser-
r. Joseph Skallish.

PEAKER.

m Annand, Esqrs.
John Holmes and
is and Andrew Mc
th, Esqrs. King's,
s A. S. Dewoli-
n, Esqrs. Anna-
l, Esqrs. Lunen-
Shelburne, Win-
tington. Sydney,
Esqrs. Guysboro',
rs. Cape Breton,
rence Kavanagh,

s Forrester, Esqrs.
y, Alexander M.
sq. Pictou, H.
sq. Windsor, R.
port, J. Allison,
*J. Morton, Esq.
hitman, Esquire.
Holdsworth, Esq.
n Sargent, Esqr.
Clements, Esqr.
wrence O'Conner
q.
es F. Gray, Esqrs.
eant at Arms, Mr.

Assistant Justices,
s, Esqrs. ; At-
; Solicitor Ge-
the Crown and
ting, Esq.

NOVA-SCOTIA (39) ALMANACK.

SITTINGS OF THE SUPREME COURT.

County of Halifax.—At Halifax, 1st Tuesday of January, 3d Tuesday of April, 2nd Tuesday of July, and 3d Tuesday of October.

County of Colchester.—At Truro, 2nd Tues. of June and 3rd Tues. of Sept.

County of Pictou.—At Pictou, 3rd Tues. of June, and 2nd Tues. of Sep.

County of Sydney.—At Dorchester on the Tuesday next after the 4th Tuesday of September.

County of Guysboro'.—At Guysboro', on the 4th Tuesday of September.

County of Cumberland.—At Amherst, 4th Tuesday of June, and 4th Tues- day of September.

County of Hants.—At Windsor, last Tues. of May, and 4th Tues. of Sept.

County of King's.—At Kentville, 1st Tues. of June, and 3d Tues. of Sept.

County of Queen's.—At Liverpool, 1st Tuesday of July.

County of Lunenburg.—At Lunenburg, last Tuesday of June.

County of Annapolis.—At Annapolis, 2nd Tuesday of June, and 2nd Tuesday of September.

County of Shelburne.—At Shelburne, 2nd Tuesday of July.

County of Yarmouth.—At Yarmouth, 3d Tuesday of June.

County of Cape Breton.—At Sydney, 1st Tuesday of September.

County of Richmond.—At Arichat, 2nd Tuesday of September.

County of Inverness.—At Port Hood, 3rd Tuesday of September.

COURT OF CHANCERY.—Chancellor, his Excellency the Lieut. Governor ; Master of the Rolls, C. R. Fairbanks, Esq. Masters in Chancery, Lewis M. Wilkins, J. G. Marshall, and J. W. Nutting, Esqrs. ; Registrar, N. W. White, Esq. ;—Masters (extraordinary) under the Act of 1833—Cumberland, J. S. Morse ; Sydney, J. T. Hill ; Pictou, James Dickson ; Colchester, John Masters ; Lunenburg, John Creighton ; Kings, _____ ; Shelburne, W. H. Keating ; Cape Breton, E. M. Dodd, Esqrs.—Counsellors and Solicitors, the Barristers and Attornies of the Supreme Court. Roll's Court held on the first and third Monday of every month.

COURT OF ERROR, MARRIAGE AND DIVORCE.—Her Majesty's Executive Council. Advocates and Proctors, the Barristers and Attornies of the Supreme Court.

COURT OF VICE ADMIRALTY.—Judge, Charles Rufus Fairbanks, Esq.—Surrogate, N. W. White, Esq. ; Advocate General, S. G. W. Archibald, Esqr. L. L. D. ; Solicitor General, the Hon. J. W. Johnston, Esq. ; Registrar, J. P. Hood, Esq. ; Deputy Registrar, J. S. Tremain, Esq. ; Marshall, S. W. Deblois, Esq. ; Deputy Marshall, J. J. Sawyer, ; Advocates and Proctors, the Barristers and Attornies of the Supreme Court.

COURT OF ESCHEATS AND FORFEITURES.—Commisioner, J. W. Nutting, Esq. ; Registrar, Sir Rupert D. George, Baronet ; Deputy Registrar, Thomas W. James, Esq.

Nova Scotia Barrister's Society.—Patrons, the Chancellor, and the Chief Justice. Honorary Members, the Judges of the Supreme Court. Treasurer, and Secretary, James W. Nutting, Esq.

INFERIOR COURT OF COMMOM PLEAS.

Held at Halifax, on the second Tuesday of March, June, September and December. Justices James Forman, and _____ ; Esquires.

NOVA SCOTIA (40) ALMANACK.

Quarter Sessions of the Peace.—Sits at Halifax, on the First Tuesday of March, June, September and December. James S. Clarke, Clerk of Peace.

EASTERN DIVISION.—Chief Justice of the Eastern Division, and President of the Court of Sessions, W Q Sawers, Esqr. This Division includes the counties of Cumberland, Colchester, Pictou, Sydney and Guysborough.

County of Cumberland.—Interior court and sessions of the Peace, held at Amherst, on the second Tuesday of January, and third Tuesday of July, Assist. Justices, D McFarlen, R McG Dickey, W Baker and M Gordon, Esqs.

County of Colchester.—Held at Truro, on the third Tuesday of January and second Tuesday of July. Assistant Justices, Thomas I Brown and A Campbell, Esqrs.

County of Pictou.—Held at Pictou, on the first Tuesday of January and July. Assistant Justices, G Smith, Robert Lowden and A Patterson, Esqrs.

County of Sydney.—For the Upper District, held at Dorchester, on the last Tuesday of June and December. Assistant Justices, John Cunningham, H McDonald, and A Fisher, Esqrs.

County of Guysborough, held at Guysborough, on the Tuesday before the last Tuesday of June and December. Assistant Justices, Joseph Marshall Robert Hartshorne and Francis Cook, Esquires.

MIDDLE DIVISION.—Chief Justice of the Inferior Court of Common Pleas, and President of the Court of Sessions, T C Halliburton, Esqr. This division includes the counties of Hants, King's, Queen's and Lunenburg.

County of Hants.—Inferior court and sessions of the Peace held at Windsor, on the first Tuesday of January and first Tuesday of July. Assistant Justices, William Shey and John Elder, Esquires.

County of King's.—Held at Kentville, on the third Tuesday of May and second Tuesday of November. Assistant Justices, Wm Campbell, W A Chipman and J D Harris, Esquires.

County of Queens'.—Held at Liverpool, on the fourth Tuesday of April, and third Tuesday of October. Assistant Justices, Joshua Newton, Caleb Seeley and James R Dewolf, Esquires.

County of Lunenburg.—Held at Lunenburg on the second Tuesday of April and October. Assistant Justices, J Pernette, G Miller, E James, J C Rudolf and John Hunt, Esquires.

WESTERN DIVISION.—Chief Justice of the Inferior court of common Pleas and President of the court of sessions, Thomas Ritchie, Esq. This division includes the counties of Annapolis, Shelburne, Yarmouth and Digby.

County of Annapolis.—Inferior court and sessions of the Peace, held at Annapolis on the third Tuesday of April and first Tuesday of November. Assistant Justices, E Morton and C U Jones, Esquires.

County of Digby.—Held at Digby on the first Tuesday of July and third Tuesday of December. Assistant Justices, G Robinson and J R Lovett, Esqs.

County of Shelburne.—For the District of Shelburne, held at Shelburne on the second Tuesday of May, September. Assistant Justices, G White, J V Buskirk, Thomas Crowell, E Crowell and W B Sargent, Esquires.

County of Yarmouth.—Held at Tusket Village, on the first Tuesday of May, and at Yarmouth, on the third Tuesday of September. Assistant Justices, H G Farish and A Lent, Esquires.

COUNTY OF CAPE BRETON.—Chief Justice of the Inferior court of common Pleas and President of the court of sessions, John G Marshall, Esqr. Inferior court and sessions of the Peace, held at Sydney, on last Tuesday of March and 1st Tuesday November. Assistant Justices, T Crawley and W Ouseley, Esquires.

County of Richmond.—Held at Arichat, on the first Tuesday of April and second Tuesday of November. Assistant Justices, Clement Hubert, John Jean and Peter de Carteret, Esquires.

County of Inverness.—Held at Port Hood, on the second Tuesday of April and third Tuesday of November. Assistant Justices, W McKeen, Kenneth Chisholm and Andrew McDonald, Esquires.

COMMISSIONERS' COURT.—Sits at Halifax, on the First Monday of every month,—commissioners, James Foreman, senr. Richard Tremain, John Liddell and D S Clarke, Esqrs.—J S Clarke, Esqr. clerk.

County of Richmond.—Commissioners' court held at Arichat, on the first Monday of January, March, May, July, September and November. Commissioners, Andrew Madden, Lawrence Kavannagh, John Ballaine and William Chricton, Esquires.

County of I
first Monday
Commissioner
ley and Henre

Surrogate

Jonathan Ma

McDonald, J

B Dickey; K

Wilkins; C

J Pernette; J

Cornelius W

mond, W D

HIGH SH

Hants, Char

Edward H C

Lunenburg,

Harris; Syd

Richmond, J

Bingay.

DEPUTY

Colchester, C

County of I

Albro, J Albr

Logan, H A C

Creighton, Jo

Hosterman, C

Black, James

phen Biuney,

B T Piers, Ja

and William

County of C

Marsters, Th

David V Crow

bald 3d, Silas

ton, D B Lynd

R Parker, Joh

County of P

Smith, John F

McKay, James

D Crichton, J

Smith, R Murri

County of S

ander McDona

Symonds, W C

Augustus Ogd

County of G

M Cutler, W T

Newton, H Mc

man, F Cook,

Hudson, Willia

the First Tuesday of
 rke, Clerk of Peace.
 sion, and President
 vision includes the
 Guysborough.
 the Peace, held at
 Tuesday of July,
 and M Gordon, Esqs.
 Tuesday of January
 s I Brown and A.

ay of January and
 Patterson, Esqrs.
 Dorchester, on the
 John Cunningham,

Tuesday before the
 Joseph Marshall

of Common Pleas,
 Esqr. This divi-
 lunenburg.
 ce held at Wind-
 July. Assistant

day of May and
 Campbell, W A

Tuesday of April,
 a Newton, Caleb

second Tuesday of
 er, E James, J C

court of common
 chie, Esq. This
 mouth and Digby.
 e Peace, held at
 ay of November.

of July and third
 J R Lovett, Esqs.
 held at Shelburne
 ices, G White, J
 Esquires.

first Tuesday of
 Assistant Jus-

or court of com-
 Marshall, Esqr.
 last Tuesday of
 Crawley and W

lay of April and
 t Hubert, John

Tuesday of April
 eKeen, Kenneth

Monday of every
 Tremain, John

hat, on the first
 umber. Com-
 n Ballaine and

NOVA-SCOTIA (41) ALMANACK.

County of Inverness.—Commissioners' court held at Port Hood, on the first Monday of January, March, May, July, September and November. Commissioners, John L Tremain, John Campbell, Irad Hart, Matthew Hawley and Henrey Taylor, Esquires.

SURROGATES, BARRISTERS, &c.

Surrogates.—Halifax, John Spry Morris; county of Colchester, Jonathan Masters; county of Pictou, George Smith; Sydney, A McDonald, M D; Guysboro' W F DesBarres; Cumberland, R B Dickey; (C I Haliburton, Esq. Judge of Probate;) Hants, L Wilkins; Kings, W Campbell; Queens, J Newton; Lunenburg, J Pernette; Digby, E Morton; Annapolis, E Cutler; Shelburne, Cornelius White; Yarmouth, W H Keating; Cape Breton, Richmond, W Delaney; Inverness, J L Tremain, Esqrs.

HIGH SHERIFFS—County of Halifax, John James Sawyer; Hants, Charles Wilkins; Kings, George Chipman; Annapolis, Edward H Cutler; Shelburne, C White; Queen's, Robert Roberts; Lunenburg, H Kaulback; Cumberland, J Chandler; Pictou, J W Harris; Sydney, Edward H Harrington; Cape Breton, J W Weeks; Richmond, J A Fuller; Inverness, G C Lawrence; Yarmouth, J Bingay.

DEPUTY SHERIFFS—County of Halifax, J C Tobin, Jailier; Colchester, G R Grassie; Guysborough, Patrick Kennedy.

JUSTICES OF THE PEACE.

County of Halifax, W Q Sawers, Custos; J Liddell, R Tremain, S Albro, J Albro, T Holland, H Y Mott, G N Russell, J L Starr, W Logan, H A Gladwin, W Anand, W K Reynolds, E H Lowe, G B Creighton, John Smith, J Green, A McInnis, W Anderson, Thomas Hosterman, Charles W Wallace, Lawrence Hartshorne, William A Black, James Tremain, Edward Cunard, senr., William Stairs, Stephen Biuney, William F Black, Edward Allison, William Saltus, W B T Piers, James Kent, John Cooper, George Shelnut, John Belong and William Hall, Esquires.

County of Colchester, W Q Sawers, custos; John Dickson, Nathan Marsters, Thomas J Brown, James Flemming, Edward Blanchard, David V Crow, John Wier, Wm Rutherford, A Campbell, S Archibald 3d, Silas H Crane, D Black, A Kent, James Moore, Joseph Fulton, D B Lynds, Wm Cutten, jr, C McCurdy, Isaac Rayne, Francis R Parker, John Bonnyman, J M Spencer and Wm Campbell, Esqrs.

County of Pictou, Wm Q Sawers, custos; Robert Lowden, George Smith, John Fraser, A Patterson, Wm Matthewson, D McLean, Rob. McKay, James Carmichael, John Olding, George McLeod, H Hatton, D Crichton, John Holmes, K McLean, A Cart, James Fraser, J R Smith, R Murray, E Smith, G Campbell, P Ross and A McKenzie, Esqrs.

County of Sydney, W Q Sawers, custos; John Cunningham, Alexander McDonald, R N Henry, James Randall, H McDonald, Joseph Symonds, W C Hierlihy, George Brenan, A Fisher, Richard Forrestall, Augustus Ogden, R McDonald and Angus Smith, Esquires.

County of Guysborough, W Q Sawers, custos; Joseph Marshall, R M Cutler, W Taylor, C Archibald, W McKeen, R Hartshorne, John Newton, H McDonald, T Glencross, John Smith, C Brodie, S Whitman, F Cook, H Cowley, Abner Atwater Wm Bent, J D Hadley, J A Hudson, William O'Heffernan and David Dobson, Esquires.

NOVA-SCOTIA (42) ALMANACK.

County of Cumberland, W Q Sawers, custos; Daniel McFarlane, Gaius Lewis, John Morse, G Bergman, James McNab, S Oxley, R McG Dickey, John Johnston, W Smith, M Gordon, L Lusby, Wm Fowler, J Huestis, Henry G Pineo, Jacob G Purdy, C Baker, E Piers, Gilbert Lawrence, Amos Seaman, Amos Black, Joseph N B Kerr, W W Kent, Wm Waugh, Peter Tidd.

County of Hants—T C Haliburton, Shubael Dimock, W H Shey, B Dewolf, J Sentell, J Withrow, J Dimock, J Elder, Richard Smith, D Wier, W O'Brien, J Allison, P Wright, T King, B Smith, John Cochran, S Dennison, J Otis King, R M Heffey, F Parker, W Munford, J N Grant, C Boggs, David Clow, Asa Torrey, Nathaniel Jenkins, J Dill, S Palmer, J Songster, —Salter, —Moxon, Charles Tremain.

County of King's County.—T C Haliburton, W Campbell, Wm A Chipman, D Dewolf, S Bishop, H V Buskirk, J Wells, S Dennison, J Allison, D Lockart, J Fullerton, J D Harris, Wm Chipman, J N Crane, H Harrington, J W Maynard, C H Rand, Jesse Lewis, Samuel Beckwith, J Morton, Elisha Dewolf, W C Campbell, S Chipman, James Harris, junr, S Fitch, A Gesner, H L Dickey, James Ratchford, E Woodworth, J Dennison, Seth Burgess, Caleb R Bill, J V Bent, Henry Magee, Jonathan Crane, Edward Palmer, Nathan Davison.

County of Lunenburg.—T C Haliburton, Edward James, John Pernettee, J Walker, J C Rudolf, Garret Miller, W Alexander, John Heckman, J S Wells, John Hunt, W Rudolf, G Mitchell, W S Morris, W Greaves, Caleb Shreve, Joseph P Miller.

Queen's County.—T C Haliburton, J Newton, C. R. Isaac Dexter, Snow Parker, J Goreham, James R Dewolf, John Barss, James Barss, W B Taylor, Nath Smith, John Campbell, Freeman Tupper, Whitman Freeman, Caleb Seely, Elisha Freeman.

County of Annapolis.—T Ritchie, G Robinson, J R Lovett, Joshua Quereau, S Chesley, J Hall, Francis Mills, W Spurr, R James, Zebulon Pinney, John Wiswall, J H Chipman, Seth Leonard, John Ditmars, B Potter, E Morton, C Badd, John Robinson, Phineas Lovett, John Morehouse, Cereno U Jones, S Campbell, Colin, Campbell, C Jones, Elisha Payson, I W Sigogne, S Douchett, C McCarthy, Israel W Ruggles, H Hudson, Peter DeLancey, John Tupper, Joseph Shaw, C Whitman, Major Chipman, J Whitman, G Vroom, W Harris, John Ward, J McKinna, John McNeil.

County of Yarmouth.—T Ritchie, H G Farish, Gabriel Van Norden, B Bingay, James Bond, Reuben Clements, Amos Baker, John Bingay, James Lent, J McKinnon, David Van Norden, Abraham Lent, J Ryder, Simon D'Entremont, Thomas Killam, John Sanders.

County of Shelburne.—T Ritchie, Thomas Crowell, R Currie, Enos Churchill, Cornelius White, J Geddes, W B Sargent Thomas Johnston, G H Deinsadt, Obediah Wilson, junr. Winthrop Sargent, I Coffin, S Reynolds, David Swaine, Samuel Osborne Doane, W Sargent, James Smith, junr.

POLICE OFFICERS.—Halifax, William Q. Sawers, John Liddell and J. Leander Starr, Esqrs. Justices; David Shaw Clarke, Esquire, Clerk; George Glazebrook, James Ham, and William Mills, constables; J. J. Sawyer, Esqr. Sheriff; James C. Tobin, deputy Sheriff; Lawrence Hartshorne, Esq. County Treasurer.

RESIDENCE of the POLICE CONSTABLES.—Halifax, No. 1, George Glazebrook, Bedford Row, opposite the Fuel yard; No. 2, James Ham, Jacobs' brick building, Upper Water Street; No. 3, William Mills, Mahoney's new building, Grafton Street.

ROLL

N A

H. H. Cop
D. S. Cla
S.G.W. An
James S.
J. W. Nut
John Thom
William S
Thomas D
J.W. John
John Creig
D. D. Stev
Sam. P. F
Nat. W. V
George T.
Jonathan M
John Whid
Edmund M
Wm. F. D
Beamish M
Alexander
Jotham Bl
Lewis M. V
Alex. Prim
Wm. C. D
Charles D.
James S. T
James B. U
Charles T
John Jas. S
E. B. Char
Henry Blac
George R.
James F. C
John C. H
Alex. McD
Wentworth
James S. C
William Y
Charles B.
C. T. C. M
James A. D
Robert B. I
James Stew
C. W. H. F
Silas C. M
Alex. H. W
Hugh Hart
Edw. H. H
Charles Bol
Stephen H.
L. O'Conne
Martin I. W

*A ttor

CK.

aniel McFarlane,
 ab, S Oxley, R
 L Lusby, Win
 C Baker, E Piers,
 oseph N B Kerr,
 ck, W H Shey,
 Richard Smith,
 B Smith, John
 ker, W Munford,
 thaniel Jenkins,
 Charles Tremain.
 Campbell, Wm A
 ells, S Dennison,
 Chipman, J N
 e Lewis, Samuel
 Chipman, James
 es Ratchford, E
 J V Bent, Henry
 ison.
 rd James, John
 Alexander, John
 ell, W S Morris,
 R. Isaac Dexter,
 ss, James Barss,
 upper, Whitman
 Lovett, Joshua
 James, Zebulon
 John Ditmars,
 as Lovett, John
 pbell, C Jones,
 thy, Israel W
 Joseph Shaw,
 W Harris, John
 oriel Van Nor-
 os Baker, John
 Abraham Lent,
 nders.
 R Currie, Enos
 omas Johnston,
 gent, I Coffin,
 Sargent, James
 rs, John Lid-
 haw Clarke,
 and William
 mes C. Tobin,
 Treasurer.
 Halifax, No. 1,
 yard; No. 2,
 eet; No. 3,
 eet.

NOVA-SCOTIA (43) ALMANACK,

ROLL OF NOVA SCOTIA BARRISTERS AND ATTORNIES.

NAMES.	Admitted At- tornies.		Admitted Bar- risters.		Residence.	Stu- dnts.
H. H. Cogswell,	10	Oct. 1798	10	Oct. 1798	Halifax	—
D. S. Clarke,	12	Oct. 1802	12	Oct. 1802	Do	—
S.G.W. Archibald, *	16	April 1805	16	April 1805	Do	2
James S. Morse,	11	Oct. 1810	11	Oct. 1810	Amherst	2
J. W. Nutting,	23	Oct. 1810	23	Oct. 1810	Halifax	1
John Thomas Hill,	23	Oct. 1810	23	Oct. 1810	Antigonish	—
William Sterns,	14	April 1813	14	April 1814	Liverpool	—
Thomas Dickson,	14	April 1813	14	April 1814	Pictou	1
J.W. Johnston, †	23	Oct. 1813	23	Oct. 1814	Halifax	—
John Creighton,	18	April 1815	18	April 1816	Lunenburg	1
D. D. Stewart,	18	April 1815	18	April 1816	Newport	—
Sam. P. Fairbanks,	15	April 1817	15	April 1818	Liverpool	2
Nat. W. White,	16	April 1818	16	April 1818	Halifax	—
*George T. Solomon,	19	April 1820	19	April 1821	Lunenburg	—
Jonathan Marsters,	25	July 1820	25	July 1821	Truro	1
John Whidden,	25	July 1820	25	July 1821	Halifax	2
Edmund M. Dodd,	15	Jan. 1821	15	Jan. 1822	Sydney, C.B	1
Wm. F. DesBarres,	17	April 1821	17	April 1822	Guysboro'	—
Beamish Murdoch,	14	July 1821	14	July 1822	Halifax	—
Alexander Stewart,	14	July 1821	14	July 1822	Do	2
Jotham Blanchard,	18	Oct. 1821	18	Oct. 1822	Pictou	2
Lewis M. Wilkies,	9	July 1822	9	July 1822	Windsor	1
Alex. Prinrose,	10	July 1822	10	July 1823	Halifax	—
Wm. C. Delany,	10	July 1822	10	July 1823	Arichat, CB	—
Charles D. Roach,	9	Oct. 1822	9	Oct. 1823	Amherst	—
James S. Tremain,	18	Oct. 1822	18	Oct. 1823	Halifax	1
James B. Uniacke,	5	April 1823	5	April 1823	Do	2
Charles Twining,	5	April 1823	5	April 1823	Do	2
John Jas. Sawyer, ‡	28	Jan. 1824	28	Jan. 1825	Do	—
E. B. Chandler,	9	April 1824	9	April 1824	Non-resid.	—
Henry Blackadar,	13	April 1824	13	April 1825	Pictou	3
George R. Grassie,	13	April 1824	13	April 1825	Truro	—
James F. Gray,	20	July 1824	20	July 1825	Halifax	1
John C. Hall,	19	Jan. 1825	24	Jan. 1826	Kentville	—
Alex. McDougall,	19	Jan. 1825	24	Jan. 1826	Antigonish	1
Wentworth Fleiger,	14	April 1825	18	April 1826	Halifax	—
James S. Clarke,	25	Oct. 1825	24	Oct. 1826	Do	—
William Young,	25	Oct. 1825	24	Oct. 1826	Do	1
Charles B. Owen,	24	Jan. 1826	23	Jan. 1827	Lunenburg	—
C. T. C. McColla,	24	Oct. 1826	23	Oct. 1827	Annapolis	—
James A. Dennison,	24	Oct. 1826	23	Oct. 1827	Do	1
Robert B. Dickson,	24	Oct. 1826	23	Oct. 1827	Truro	2
James Stewart,	24	Oct. 1826	23	Oct. 1827	Halifax	—
C. W. H. Harris,	23	Jan. 1827	23	Jan. 1827	Do	1
Silas C. Morse,	23	April 1827	27	Jan. 1829	Amherst	—
Alex. H. Winniett,	24	July 1827	—	—	Bridgetown	—
Hugh Hartshorne,	24	July 1827	24	July 1827	Halifax	1
Edw. H. Harrington	23	Oct. 1827	28	Oct. 1828	Antigonish	—
Charles Bolman,	23	Oct. 1827	28	Oct. 1828	Lunenburg	—
Stephen H. Moore,	22	Jan. 1828	27	Jan. 1829	Kentville	—
L. O'Conner Doyle,	22	Jan. 1828	27	Jan. 1829	Halifax	1
Martin I. Wilkins,	22	Jan. 1828	22	Jan. 1828	Pictou	—

* A ttorney General.

† Solicitor General.

‡ Sheriff.

NOVA-SCOTIA (44) ALMANACK.

NAMES.	Admitted	Attor-	Admitted Barris-	Residence.	Stu-
	nies.	nies.	ters.		dents
John C. Halliburton,	22 July 1828		28 July 1829	Halifax	—
Wm. Bowman,	28 Octr 1828		3 Nov 1829	Windsor	—
Wm. H. Keating,	28 Octr 1828		3 Nov 1829	Yarmouth	1
Wm. Sutherland,	28 Octr 1828		3 Nov 1829	Halifax	1
Harry King,	27 Jany 1829		27 Jany 1829	Windsor	1
Edw. Roach,	5 May 1829		4 May 1830	Pictou	—
Snow P. Freeman,	28 July 1829		27 July 1830	Liverpool	—
Wm Edw Smith,	3 Nov 1829		1 Nov 1830	Sydney	—
Thos B Akins,	4 May 1830		3 May 1831	Halifax	—
John W. Ritchie,	25 Jany 1831		24 Jany 1832	Ditto	1
Henry Pryor,	25 Jany 1831		25 Jany 1831	Ditto	1
Silas L Morse,	3 May 1831		1 May 1832	Bridgetown	2
Nepean Clarke,	1 Nov 1831		30 Octr 1832	Halifax	2
Arch. McQueen,	24 July 1832		23 July 1833	PortHood	—
C. H. Wallace,	30 Octr 1832		30 Octr 1832	Halifax	—
Robert B Dickey,	22 Jany 1833		21 Jany 1834	Amherst	—
D. N. McQueen,	22 Jany 1833		21 Jany 1834	Sydney, C.B.	1
G. R. Young,	22 Jany 1833		22 July 1834	Halifax	—
G. S. Milledge	22 Jany 1833		21 Jany 1834	Annapolis	—
Daniel Owen	30 April 1833		29 April 1834	Lunenburg	1
James R. Smith	23 April 1833		23 July 1833	Halifax	2
James L. Dewolf	29 Octr 1833		4 Nov 1834	Windsor	—
George Hill	29 Octr 1833		4 Nov 1834	Truro	—
A. M. Uniacke	29 Octr 1833		29 Octr 1833	Halifax	—
H. H. Grantham	29 Octr 1833		4 Nov 1834	Yarmouth	—
H. B. Webster	29 April 1834		5 May 1835	Kentville	—
Stewart Campbell	22 July 1834		25 July 1835	Antigonish	2
George Botsford	4 Nov 1834		3 Nov 1835	Amherst	—
P. M. Cunningham	25 July 1835		25 July 1835	Windsor	—
Thos. N. Jeffery jr	3 Mar 1835		14 Jan 1836	Halifax	—
L. D. Morton	3 Mar 1835		14 Jany 1836	Kentville	—
T. V. B. Bingay	3 Mar 1835		14 Jany 1836	Yarmouth	—
Wm. M. Hoffman	5 May 1835		3 May 1836	Halifax	—
Wm. Hall	25 July 1835		26 July 1836	Kentville	—
Elias Tupper	25 July 1835		26 July 1836	Ditto	—
John D Kinnear	25 July 1835		26 July 1836	Amherst	1
Jno. McGregor	3 Nov 1835		1 Nov 1836	Halifax	—
J. McCulley	14 Jan 1836		16 Jan 1837	Amherst	1
Eben. F. Munro	14 Jan 1836		16 Jan 1837	Truro	—
Chas I. Halliburton	14 Jan 1836		14 Jan 1836	Amherst	—
Wm. B. Chandler	26 July 1836		—	Ditto	—
James Turnbull	—		—	Arichat, C.B.	—
G. Halliburton	1 Nov 1836		1 Nov. 1836	Sydney, C.B.	—
C. F. Harrington	1 Nov 1836		31 Octr. 1837	Antigonish	—
Wm. C. Whidden	1 Nov 1836		31 Octr. 1837	Parrsboro'	—
David Matheson	1 Nov 1836		31 Octr. 1837	Pictou	—
Peter Lynch, jr.	1 Nov 1836		31 Octr. 1837	Halifax	—
Henry P. Hill	18 Jan 1837		16 Jany. 1838	PortHood	—
Samuel Gray	18 Jan 1837		16 Jany. 1838	Halifax	—

NAMES

James R.
Chas. You
James Fog
G. H. Mc
F. W. Gra
Danl. Dick
J. McKeag
James S M
T. D. Arch
T. Newcor
A. G. Arch
Stephen Bo
James J. R
James H. P
H. C. D. T
Edward A
Wm. B Bla
Thomas Ma
Lemuel A.

DEPUTY

Esq. Count
ner, junr. Es
County of G
ing, M. D.
Lunenburg,
Phineas Lov
mouth, H. I
County of R
Tremain, E

Registrar

county of C
Sydney, W
Hartshorne
wallis, Hor
James Ratch
Hunt; Anna
trict, Carlto
H G. Farish
bull; Invern

Commission

Morse, and
Crerar; Sy
Hants. E. F.
jr.; Queen's
S. Cowling;

CK.

Residence.	Students
Halifax	—
Windsor	—
Yarmouth	1
Halifax	1
Windsor	1
Pictou	—
Liverpool	—
Sydney	—
Halifax	—
Ditto	1
Ditto	1
Bridgetown	2
Halifax	2
Fort Hood	—
Halifax	—
Amherst	—
Sydney, C.B.	1
Halifax	—
Annapolis	—
Lunenburg	1
Halifax	2
Windsor	—
St. John	—
Halifax	—
Yarmouth	—
Antville	—
St. John's	—
Amherst	—
Windsor	—
Halifax	—
Antville	—
Yarmouth	—
Halifax	—
Antville	—
Yarmouth	—
Halifax	—
Antville	—
Ditto	—
Amherst	1
Halifax	—
Amherst	1
St. John	—
Amherst	—
St. John	—
Chat, C.B.	—
Sydney, C.B.	—
St. John's	—
St. John's	—
Halifax	—
Fort Hood	—
Halifax	—

NOVA-SCOTIA (45) ALMANACK.

NAMES.	Admitted Attornies.	Admitted Barristers.	Residence.	Students
James R. Lovett jr	2 May 1837	1 May 1838	Annapolis	—
Chas. Young	2 May 1837	1 May 1838	Halifax	—
James Fogo	2 May 1837	1 May 1838	Pictou	—
G. H. McColla	2 May 1837	1 May 1838	Shelburne	—
F. W. Grantham	2 May 1837	1 May 1838	Yarmouth	—
Danl. Dickson	25 July 1837	24 July 1838	Pictou	—
J. McKeagney	31 Octr 1837	—	Sydney CB	—
James S Morris.	31 Octr 1837	31 Octr 1837	Halifax	—
T. D. Archibold	16 Jan 1838	—	Halifax	—
T. Newcomb	16 Jan 1838	—	Amherst	—
A. G. Archibold	16 Jan 1838	—	Truro	—
Stephen Boggs	16 Jan 1838	16 Jan 1838	Halifax	—
James J. Ritchie	16 Jan 1838	16 Jan 1838	Annapolis	—
James H. Peters	1 May 1838	1 May 1838	St. John,	—
H. C. D. Twining	1 May 1838	—	Halifax	—
Edward A Pyke	1 May 1838	—	Bridg'town	—
Wm. B Black	24 July 1838	—	Halifax	—
Thomas Maynard	24 July 1838	24 July 1838	Ditto	—
Lemuel A. Wilmot.	24 July 1838	24 July 1838	St. John	—

DEPUTY PROTHONOTARIES.—County of Colchester, G. Dill, Esq. County of Cumberland, S. H. Morse, Esq. Pictou, J. Skinner, junr. Esq. County of Sydney, Alex. McDonald, Esq. M. D. County of Guysborough, Went. Taylor, Esq. Hants, E. F. Harding, M. D. King's, W. H. Chipman. Queen's, J. N. Knaught. Lunenburg, Henry Ernst, Esp. Annapolis, S. Cowling Esq. Digby, Phineas Lovett, Esq. County of Shelburne, J. G. Onslow. Yarmouth, H. Huntington. County of Cape Breton, C. E. Leonard. County of Richmond, A. Madden, Esq. County of Inverness, J. L. Tremain, Esq.

Registrars of Deeds.—County of Cumberland, W. Baker ; county of Colchester, George Dill ; Pictou, C. Crerar ; county of Sydney, Wm. F. DesBarres ; county of Guysborough, Robert Hartshorne ; Hants, P. Wright and H. Jenkins ; Kings, Cornwallis, Horton and Aylesford, T. B. Campbell ; Parsoore, James Ratchford, jr. ; Queens, James Knaut ; Lunenburg, John Hunt ; Annapolis, Eastern District, E. H. Cutler ; Western District, Carlton Jones, county of Shelburne, C. White ; Yarmouth, H. G. Farish ; Cape Breton, C. R. Ward ; Richmond, T. Turnbull ; Inverness, J. L. Tremain, Esq.

Commissioners for taking special Bail.—Cumberland, S. H. Morse, and D. McFarlane ; Colchester, D. Gill ; Pictou, C. Crerar ; Sydney, A. McDonald ; Guysborough, W. Taylor ; Hants, E. F. Harding ; King's W. H. Chipman, and J. Ratchford, jr. ; Queen's, J. N. Knaut ; Lunenburg, D. Owen ; Annapolis, S. Cowling ; Digby, P. Lovett, Esq. ; Shelburne, J. G. Enslow ;

NOVA-SCOTIA (46) ALMANACK.

Yarmouth, H. Huntington ; Cape Breton, C. E. Leonard ; Richmond A. Madlen ; Port Hood, J. L. Tremain, Esqrs.

Coroners.—Halifax, J. F. Gray, Esq. ; Cumberland, J. Morse, and W. W. Bent ; Colchester, N. Masters ; Pictou, J. McKay ; Sydney, A. McDougall ; Guysborough, J. H. Weeks ; Hants, N. Jenkins, and J. Smith ; King's, J. Allison, W. C. Moore, D. Dewolf, and C. E. Ratchford ; Queen's, F. Tupper ; Lunenburg, J. C. Rudolf ; Annapolis, J. R. Lovett, and P. Bonnett ; Granville, D. Hall, and S. Snow ; Clements, E. Purdy ; Wilmot, E. J. Young ; Brier Island, T. White ; Shelburne, J. J. Crowel ; Yarmouth, G. Bingay ; County of Richmond, J. R. Smith ; County of Inverness, D. M. McLean ; Cape Breton, J. L. Hill ; Antigonish, S. Campbell, Esqrs.

PUBLIC OFFICERS, & C.

POST MASTERS.—Halifax, John Howe, Esq. Deputy Postmaster General ; Gay's River, S. Moore ; Economy, S. E. Crane ; Esq ; Truro, J. Ross ; Pictou, A. A. Ross ; Antigonish, R. N. Henry ; Arisaig, Angus Gillis ; St. Mary's, Hugh McDonald ; Guysborough, R. M. Cutler ; Plaister Cove, N. Clough ; Cumberland, J. W. Smith ; Windsor, J. L. Dewolf ; Rawdon, J. Withrow ; Wolfville, L. Dewolf ; Kentville, J. F. Hutchinson ; Petite, F. Parker ; Parrsborough, J. Ratchford ; Liverpool, S. P. Freeman ; Lunenburg, J. C. Rudolf ; Chester, J. D. Wells ; Annapolis, S. Cowling ; Digby, H. Stewart ; Bridgetown, T. Spurr ; Lawrence Town, S. B. Chipman ; Wilmot, A. Gibbon ; Shelburne, R. S. Thompson ; Yarmouth, H. G. Farish ; Sydney, C. B. N. H. Martin ; Arichat, H. McDonald ; Margaree, H. Taylor ; Judique, A. McDonald ; Mouth of Mabou River, W. McKeen ; Hillsborough, J. McKeen ; Lake Ainslie, Angus McLennan ; Weycocomah, --- Campbell ; Port Hood, D. Tremain ; Wallace, J. Huestis ; River Philip, G. Baxter, Esquires.

Letter Carriers, Messrs. William Craig, and J. Johnston.

PROVINCIAL OFFICERS.—Treasurer and Auditor of Public Accounts, Charles W. Wallace, Esq ; Surveyor General of Lands, and Surrogate General, John S Morris, Esq, Secretary of the Province, and Registrar of Deeds, Sir R. D. George, Bart ; Collector of Colonial Duties, Hon. H. N. Binney ; Prothonotary and Clerk of the Crown, J. W. Nutting, Esq ; Registrar of the Court of Chancery, N. W. White, Esq. ; Deputy Post Master General, John Howe, Esq.

OFFICE
Collector
ger and w
ping Office
Esq Inspe
weigher o

COMM
Hon. Henr
and Charle

CLERR
G. Enslow
J. C. Rud

Town
Lane.

COMMIS
seph Alliso
Windsor,
Miller, con
James D. I
Thompson
W. Hart a
and A. Cov
Chester, J.
chie, H. C
S. L. Thor
and Jacob

OFFICE
T. N. Jeff
Blackmore
W. H. Isl
P. Miller,
Lane, 2nd
Story and
Warehouse
and James
Boatmen ;
ton, Esq. s
and Wareh
Sub Collec
Surveyor ;
polis, Henr
S. Campbe
Shelburne,
Windsor, I
rough, T. I

Leonard ; Rich-
rs.
and, J. Morse,
a, J. McKay ;
ks ; Hants, N.
Moore, D. De-
; Lunenburg,
onnett ; Gran-
; Wilmot, E.
J. Crowel ;
R. Smith ;
n, J. L. Hill ;

Deputy Post-
S. E. Crane ;
R. N. Hen-
ald ; Guysbo-
umberland, J.
throw ; Wolf-
e, F. Parker ;
; Lunenburg,
owling ; Dig-
Town, S. B.
mpson ; Yar-
Arichat. H.
onald ; Mouth
Keen ; Lake
pbell ; Port
o, G. Baxter,
ohnston.

of Public
al of Lands,
of the Pro-
; Collector
y and Clerk
e Court of
eneral, John

NOVA-SCOTIA (47) ALMANACK.

OFFICERS OF PROVINCIAL REVENUE.—Hon. H N Binney, Collector of Impost and Excise; Andrew Richardson, Esq. gauger and weigher; R Hodggers, and J Dempster, waiters and shipping Officers; P P James, Collector light duty; Jonathan Tremain, Esq Inspector of Pickled Fish; W H Roach, Esq Inspector and weigher of flour and meal.

COMMISSIONERS OF THE REVENUE.—Hon. S. B. Robie, Hon. Henry Hezekiah Cogswell, W. Lawson, Lawrence Hartshorne, and Charles W. Wallace, Esqrs. Mr. E. Duckett, jun. Clerk.

CLERKS OF LICENCE.—Halifax, George Hill ; Shelburne, J. G. Enslow ; Port Hood, C B, George C. Lawrence ; Lunenburg, J. C. Rudolf ; Pictou, James Skinner, junr, Esquires.

Town Crier, Mr. George Charker : Residence, Marchington's Lane.

COMMISSIONERS OF STREETS.—Hon. H. H. Cogswell, Hon. Joseph Allison, George N. Russell, James Tremain and H. Bell, Esqrs. Windsor, J. Sentill, H. King and J Tinlin, Esqrs. ; Colchester, T. Miller, commissioners of Sewers; Pictou, James Taylor, Peter Crerar, James D. B. Fraser, A. D. Gordon and D. Hockins; Sydney, A. Thompson and A. D. Harrington; Guysborough, Wm. O'Heffernan, W. Hart and E. H. Frenchville; Queen's, J. R. Dewolf, J. Roberts, and A. Cowie. Lunenburg, J. Creighton, J. Heckman, and J. Hunt. Chester, J. D. Wells, M. Smidt, and A. Lovett. Annapolis, T. Ritchie, H. Goldsmith, and E. H. Cutler. Bridgetown, T. Spur, Junr. S. L. Thorne, and L. S. Morse. Digby, J. T. Ruggles. T. Smalle ; and Jacob Roop. Esqrs.

OFFICERS OF HER MAJESTY'S CUSTOMS.—Halifax, Hon. T. N. Jeffery, Collector; Jno Wallace, Esq. Comptroller ; John Blackmore, S. Forsayth, Esqrs. Landing Waiters and Searchers ; W. H. Isles, Esqr. Warehouse keeper; Robert Cleghorn and J. P. Miller, Esqrs. Tide Surveyors ; Richard Best, 1st., John Thos. Lane, 2nd., Allan Clarke, 3rd., John Garby acting 4th., Samuel Story and James G. Boggs, Extra, Clerks ; Robert Dimmett, Warehouse Locker; Errol Boyd, Daniel Jones, Alexander Hay and James Miller, Waiters ; James Wall and William Hays, Boatmen ; Adam Grieve, Broker.—Liverpool, Joshua Newton, Esqr. Sub Collector; J. H. Freeman, Esqr. acting Comptroller and Warehouse keeper ; Yarmouth, William Robertson, Esqr. Sub Collector; E. Grantham, acting Warehouse keeper and Tide Surveyor ; Sub Collectors, Pictou, John H. Noonan ; Annapolis, Henry Goldsmith; Digby, H. Davenport; New Edinburgh, S. Campbell ; Argyle, John McKinnon; Barrington, J. Crews ; Shelburne, A. V. S. Forbes, (acting) ; Lunenburg, A. S. Bruce ; Windsor, Patrick Wright; Cornwallis, David Whidden; Parrsborough, T. D. Dickson; Guysborough, D. McColl, Esqrs.

NOVA-SCOTIA (48) ALMANACK.

LAND SURVEYORS.—John Spry Morris, Esqr. Surveyor Gen. and commissioner of Crown Lands ; Dep. Surveyors, Town and Peninsula of Halifax, J. G. McKenzie ; County, Titus Smith ; Gay's River division, Wm. Logan, Esqr. ; Musquodoboit division, James Kent.

County of Colchester, Alexander Miller.

County of Pictou, 1st division, P. Crerar, 2nd division, John Holmes, Esquires.

County of Cumberland, 1st. division, A. N. Stevens, 2nd division, J. McNab, 3rd division, William P. Moffatt, Esqrs.

County of Sydney, A. Thompson, Esquire.

County of Guysboro', — — — — —

King's County, Parrsborough Gains Lewis, Aylesford, G. Paterson, Cornwallis and Horton, W. Johnson, Esquires.

County of Hants, Douglas, W. O. Brien, Rawdon, Jacob Withrow, Newport, A. Harvie, Western division, A. Armstrong, Esqs.

County of Lunenburg, 1st division, M. S. Morris, 2nd division, Thomas Holland, Esquires.

Queen's County, 1st division, Whightman Freeman, 2nd division, George Whightman, Esquires.

County of Shelburne, A. D. Harrington, Esquire.

County of Annapolis, Alphies Jones and W. Morehouse, Esqrs.

County and Island of Cape Breton, T. Crawley, Esqr. Surveyor General ; H. W. Crawley, Esqr. commissioner of Crown Lands and assistant Surveyor General ; Sydney, B. Cossit, Esquire ; Bras d' Or, and Isle Madame, D. B. McNab, Esq. ; St. Anns, R. Sutherland, Esq. ; Mabou, William Revell, Esquire.

County of Inverness, James McKenzie, Esquire.

COMMISSIONERS OF THE PROVINCE BUILDING.—Hon. James B. Uniacke, John Whidden, Chas. W. Wallace, Esqrs. ; Keeper, Mrs. John Pyke.

TRUSTEES OF PUBLIC PROPERTY.—Halifax, James G. A. Creighton, Mather B. Almon, Wm. A. Black, Joseph Starr and G. P. Lawson, Esqrs. ; Queen's county, Samuel P. Fairbanks, Wm. B. Taylor and John Campbell, Esqrs. ; county of Pictou, Honble. George Smith, Thomas Dickson, Esqr. and Rev. J. McKinlay.

Commissioners of Town Property.—Lawrence Hartshorne, William A. Black and William Stairs, Esquires.

Commissioners of Bridewell.—John Leander Starr, Charles W. Wallace and James Tremain, Esquires.

COMMISSIONERS OF HALIFAX COMMON.—Hon. Henry H. Cogswell, James B. Uniacke and Stephen Deblois, Esquires.

SIGNALS

The following note to

One Ball
two balls
colour, for
hoisted, 7-
balls separ

When the v

Classes

HEAD.

An Union

red penda

it, a Frigat

Union with

A Red Fla

chant Ship

sail Schoo

a Neutral

Blue Fla

Enemy's F

over Neut

White Pen

White Fla

Blue Fla

Pendant, B

an English

tress. Gun

Explanation

A Red F

nean.—Red

Madeira, C

Pendant, B

Flag, Unite

Flag, horiz

and White

Fundy.—W

Two Ball

End of the

in the Cent

Two or mor

M C

BLUE.—

White Star,

phen Binne

Blue Flag, c

Red, McNab

William Pr

Lawson.—E

son.—Blue,

Blue, White

Blue and R

Bive and W

Surveyor Gen.
rs, Town and
Titus Smith ;
oboit division,

division, John

ns, 2nd divi-
Esqrs.

ford, G. Pat-
es.

Jacob With-
nstrong, Esqs.

2nd division,

an, 2nd divi-

house, Esqrs.

Esqr. Survey-
or of Crown
ossit, Esquire ;
St. Anns, R.

es B. Uniacke,
an Pyke.

, James G.

Starr and G.

ks, Wm. B.

onble. George

Hartshorne,

rr, Charles

a. Henry H.

quires.

SIGNALS MADE AT CITADEL HILL, HALIFAX.

The following Signals, hoisted at the East or West YARD ARM, denote the quarter in which the respective vessels first appear :—

One Ball close, for a square rigged vessel— one ball half hoisted, 2— two balls close, for 3—two balls separated, for 4—a pendant of any colour, for 5—a pendant under a ball, 6—a pendant over a ball half hoisted, 7—a pendant under two balls close, 8—a pendant between two balls separated, 9—a flag of any color, 10 or more square rigged vessels.

When the vessels approach so as to be clearly distinguished, their several Classes are indicated by the annexed Colours, hoisted at the MAST HEAD.

An Union, a Flag Ship, with or without a squadron.—Union with a red pendant over it, a Two-Decker.—Union with a blue pendant over it, a Frigate.—Union with a white pendant over it, a Sloop of War.—Union with a white and red pendant over it, a Small Armed Vessel.—A Red Flag, centre a white square, a Packet.—Blue Pendant, a Merchant Ship.—Red Pendant, a Merchant Brig.—White Pendant, a top-sail Schooner or Sloop.—Blue and White Flag, horizontally divided, a Neutral Fleet.—White and Blue Pendant, a Neutral Man-of-War.—Blue Flag, Neutral Merchant Ship.—Red, White, and Blue Flag, an Enemy's Fleet.—Red Flag, an Enemy's Merchantman.—Union Jack over Neutral or Enemy's Signals, vessel is detained, or a Prize.—White Pendant with two Blue Crosses, a Transport, or Troop Ship.—White Flag over any signal, Vessel bears a Flag of Truce.—Red and Blue Flag, crossed White, Boston Mail Boat.—White and Red Pendant, Bermuda Mail Boat.—White and Blue Pendant, Vessel has an English Mail.—Ball at the Mast Head, Vessel is on Shore in Distress. Guns are also fired when immediate assistance is required.

Explanation of Signals, made on the Ensign Staff, to denote the Port which Vessels entering the Harbour are from.

A Red Flag, from Great Britain.—Red and White Flag, Mediterranean.—Red Pendant, Continent of Europe.—White and Red Pendant, Madeira, Canary, or Western Isles.—Blue Flag, West Indies.—Blue Pendant, Bermudas, Bahamas, or Turk's Island.—Blue and White Flag, United States.—White Flag, Newfoundland.—Red and White Flag, horizontally divided Quebec, or Gulf of St. Lawrence.—Blue and White Flag, horizontally divided, New Brunswick or Bay of Fundy.—White Pendant, Coast of Nova-Scotia or Cape Breton.

Repeats from Out Posts, at Citadel Hill.

Two Balls of a size, for a Square-rigged Vessel.—Large Ball at the End of the Yard, with a Small Ball in the Centre, a Ship.—Lozenge, in the Centre close up, a Schooner or Sloop.—Lozenge half hoisted, Two or more Schooners.

Merchants' Private Signals.

BLUE.—A Blue Flag, John Leander Starr.—Blue Flag, centre a White Star, Samuel Cunard & Co.—Blue Flag, crossed White, Stephen Binney.—Blue Flag, centre a White Square, William Story.—Blue Flag, crossed White diagonally, John Clark.—Blue Flag, crossed Red, McNab & Cochran.—Blue and White Flag, blue uppermost, William Pryor & Sons.—Blue and White Flag, checkered, George P. Lawson.—Blue and Red Flag, blue next the mast, Matthew Richardson.—Blue, White, and Blue Flag, blue uppermost, W. B. Hamilton.—Blue, White, and Blue Flag, blue next the mast, Francis Stevens.—Blue and Red Flag, crossed White, blue next the mast, M. B. Almon.—Blue and White Flag, blue next the mast and at the end, W. Lawson,

jun.—Blue and Red Flag, blue uppermost, A. & J. McNab.—Blue White, and Red Flag, blue next the mast, Alexander A. Black.—Blue Burgee, Joseph Allison & Co.—Blue Burgee, centre a White Star, Conrad West & Son.

RED.—A Red Flag, D. & E. Starr & Co.—Red Flag, crossed White, J. & M. Tobin.—Red Flag, crossed White diagonally, Creighton & Grassie.—Red Flag, centre a White Square, Deblois & Merkle.—Red Flag, centre a White N, Robert Noble.—Red Flag, centre a White Diamond, W. Roche.—Red Flag, centre a White Star, W. H. S. Neal.—Red Flag, crossed Blue, diagonally, N. LeCain & Son.—Red and White Flag, red uppermost, Alex. Fiddes.—Red, White, and Red Flag, red uppermost, Thomas Laidlaw.—Red and White checkered Flag, Boggs & Hartshorne.—Red, White, and Blue Flag, red and white next the mast, red uppermost, blue at the end, Saltus & Wainwright.—Red and Yellow Flag, striped horizontally, Fairbanks & Allison.—Red, White, Blue, White, and Red Flag, striped horizontally, R. D. Clarke.—Red and White checkered Flag, James Donaldson.—Red Burgee, centre a White B, Robt. M. Brown.—Red Burgee, crossed White diagonally, Jas. Leishman & Co.—Red Burgee, centre a White Star, W. & J. McNeil.

WHITE.—A White Flag, J. & T. Williamson.—White Flag, centre a Blue Star, W. J. Starr.—White Flag, centre a Red Maltese Cross, H. Bazalgette.—White Flag, centre a Blue Square, W. Stairs. White Flag, crossed Red, H. Curzon.—White Flag, bordered Red, Jas. A. Moren.—White Flag, centre a Thistle, H. Fay.—White Flag, crossed Blue, Fairbanks & McNab.—White Flag, centre a Blue Maltese Cross, and bordered Blue, John Ross.—White, Red, and White Flag, white next the mast, W. Strachan.—White, Blue, and White Flag, white uppermost, G. Handley.—White and Blue Flag, the blue meeting in the centre at a point from the four corners, Joseph Fairbanks.—White and Blue Flag, blue indented from the outer edge, T. Piers.—White and Red Flag, divided diagonally, J. A. Bauer.—White, Red, and White Flag, white uppermost, J. Strachan.—White Burgee, J. & D. Starr.—White Burgee, crossed Red, J. H. Reynolds.—White Burgee, bordered Red, centre a Blue Square, H. Scott.—White and Blue Burgee, white next the mast, crossed Red in the white, Frith, Smith & Co.—White, Blue, White and Red Burgee, white next the mast, Halifax and Liverpool Packet Company.—White and Red Burgee, white next the mast, W. Donaldson.—White and Red Burgee, white next the mast, a Red H on the white, and a White L on the red, Hugh Lyle.

YELLOW.—A Yellow Flag, centre a Blue Ball, T. & L. Piers & Co.—Yellow Flag, centre a Black Ball, T. C. Kinnear.

Savings' Bank.—Treasurer, E. Duckett, jun. Esq. Office kept in the Province Building. Hours of attendance, from 8 to 10 o'clock, every Monday morning.

Halifax Banking Company.—President, Hon. H. H. Cogswell. Vice President, W. Pryor, Esq. Cashier, N. T. Hill, Esq. Discount Days, Tuesdays and Fridays. Hours of Business, from 10 to 3, Sundays and Holidays excepted. Notes for Discount, to be left the day previous, before 1 o'clock, with the Cashier. Messenger, Mr. Joseph Keefer.

Bank of Nova-Scotia.—President, M. B. Almon, Esq. Cashier, James Forman, Esq. Discount Days, Tuesdays and Fridays. Hours of Business, from 10 to 3 o'clock. Notes for Discount, to be left with the Cashier the day previous to the Discount Day, before 1 o'clock. Messenger, Mr. James Maxwell.

Bank of
nard, W. A.
Esqrs. Ma
Discount D
o'clock. N
the day pre

Consula
row, Esq.
Esq. At St.
Hon. Geo.
P. S. Dodd
man; Wind
S. H. Mors
Arichat, W
Cowper; H
Brazilli

Halifax
President.
Wallace, J.
jun. Secreta
Bank of No
Nova-Sc
Pryor, Esq.
changed M
Messrs. Yed

Halifax
Almon, Pres
Duffus, T. C
Allison, W.
cretary and
Auditors, E.
Applications
fore 11 o'clo
Union M
seph Starr, E
Strachan, W
Jas. H. Reyn
Roche, Esqrs
John Whidd
Esqrs. Audit
tom House.
11 o'clock, A

New Yor
ander Starr,
Edward Islan

Pelican
Lombard Stre
Nova-Scotia
Hartford
J. Leander St
ward Island, a

Albion F
Hon. H. H. C
H. Pryor, Esc
United K
terloo Place, P

Bank of British North America.—Directors, Hon. S. Cunnard, W. A. Black, J. McNab, J. Leander Starr, and S. W. Deblois, Esqrs. Manager, S. N. Binney, Esq. Accountant, R. Cassels, Esq. Discount Days, Tuesdays and Fridays. Hours of Business, from 10 to 3 o'clock. Notes for Discount, to be left at the Bank before 12 o'clock on the day previous to Discount Day. Messenger, Mr. D. McPherson.

Consulate of the United States of America.—John Morrow, Esq. Consul. *Consular Agents, appointed by John Morrow, Esq. At St. Johns, Newfoundland, Hon. J. B. Bland; Pictou, N. S. Hon. Geo. Smith; Sydney, C. B. Blowers Archibald; Bridgeport, P. S. Dodd; Yarmouth, H. A. Grantham; Liverpool, S. P. Freeman; Windsor, L. M. Wilkins; Barrington, J. Robertson; Amherst, S. H. Morse; Annapolis J. R. Lovett; Lunenburg, C. B. Owen; Arichat, W. C. Delaney; P. E. Island, H. Palmer; Digby, James Cowper; Halifax, F. LeBlanc, Esqrs.*

Brazilian Vice Consulate.—Halifax, Michael Tobin, jr. Esq.

Halifax Fire Insurance Association.—John Albro, Esq. President. Dr. Almon, Vice President. F. Stevens, C. Twining, E. Wallace, J. J. Sawyer, and A. Keith, Esqrs. Directors. R. Tremain, jun. Secretary and Treasurer. Office in the Granite Building of the Bank of Nova-Scotia.

Nova-Scotia Marine Insurance Company.—President, W. Pryor, Esq. Committee of Directors for the transaction of business, changed Monthly. Meet every day at 11 o'clock, at the office of Messrs. Yeomans & Fraser, Brokers.

Halifax Marine Insurance Company.—Directors, M. B. Almon, President; S. Binney, M. Tobin, jun. W. B. Fairbanks, John Duffus, T. C. Kinnear, J. E. Starr, G. P. Lawson, J. N. Shannon, E. Allison, W. J. Starr, R. M. Brown, and James Tremain, Esqrs. Secretary and Broker, J. Leander Starr, Esq. Solicitor, W. Young, Esq. Auditors, E. Kenny and C. J. Hill, Esqrs. Office in Granville Street. Applications to be addressed to the Broker, and left at the office before 11 o'clock, A. M.

Union Marine Insurance Company of Nova-Scotia.—Joseph Starr, Esq. President. James A. Moren, Joseph Fairbanks, J. Strachan, Wm. Stairs, Daniel Starr, S. B. Smith, J. T. Wainwright, Jas. H. Reynolds, John U. Ross, David Allison, Hugh Lyle, and Wm. Roche, Esqrs. Directors. Geo. C. Whidden, Secretary and Broker. John Whidden, Esq. Solicitor. W. D. Hunter, and G. H. Starr, Esqrs. Auditors. Office in Bedford Row, directly opposite the Custom House. Applications for Insurance to be left at the office before 11 o'clock, A. M. addressed to the Broker.

New York Life Insurance and Trust Company.—J. Leander Starr, Esq. Agent for Nova-Scotia, New Brunswick, Prince Edward Island, and Newfoundland.

Pelican Life Insurance Company.—Spring Gardens and Lombard Street, London. M. B. Almon, Esq. Agent at Halifax, for Nova-Scotia and New Brunswick.

Hartford Fire Insurance Company, of Hartford, Con. J. Leander Starr, Esq. Agent at Halifax, for Nova-Scotia, Prince Edward Island, and Newfoundland.

Albion Fire and Life Insurance Com. of Halifax N. S. Hon. H. H. Cogswell, President. Hon. James B. Uniacke, Solicitor. H. Pryor, Esq. Secretary.

United Kingdom Life Insurance Company.—No. 8, Waterloo Place, Pall-Mall, London. W. F. Black, Esq. Agent at Halifax.

Minerva Life Assurance Company.—Agent at Halifax, Jas. Stewart, Esq. Medical Adviser, Dr. Rufus Black.

Ætna Fire Insurance Company of Hartford, Con.—Chas. Young, Esq. Agent for Nova-Scotia, P. E. Island, and Newfoundland.

Mails made up at Halifax.—On MONDAY, for Newport, Windsor, Parrsboro', Chester, Lunenburg, Liverpool, Shelburne, Horton, Kentville, and Annapolis, at 4 o'clock, P. M.—On WEDNESDAY, for Gay's River, Mnsquodoboit, Truro, Pictou, Antigonish, Guysboro', Onslow, Londonderry, Economy, Cumberland, Prince Edward Island, Cape Breton, the Canadas, New Brunswick, and the United States, at 1 o'clock, P. M. and for Parrsboro', via Amherst, during the winter.—On THURSDAY, for Truro and Pictou, at 4 o'clock, P. M.—On FRIDAY, for Windsor, Kentville, Annapolis, Digby, Yarmouth, Shelburne, New Brunswick, and the United States, at 4 o'clock, P. M.

Mails Arrive at Halifax.—On MONDAY Evening, from Newport, Windsor, Kentville, Horton, Chester, Lunenburg, Liverpool, Shelburne, Annapolis, and New Brunswick.—On TUESDAY Evening, from Truro and Pictou.—On WEDNESDAY Evening, from Windsor, Horton, Kentville, Annapolis, Digby, Yarmouth, Shelburne, New Brunswick, and the United States.—On THURSDAY, from Truro and Pictou.—On FRIDAY Evening, (during the summer) from Windsor, Horton, and Kentville.—On SATURDAY Evening, from the United States, the Canadas, New Brunswick, Prince Edward Island, Cape Breton, Cumberland, Londonderry, Onslow, Economy, Musquodoboit, Antigonish, Guysboro', Pictou, Truro and Gay's River, and from Parrsboro', via Amherst, during the Winter.

Stage Coaches.—The WESTERN Stage Coaches (carrying H. M. Mails,) run three times a week, from Halifax to Kentville, and twice to Annapolis; and vice versa.—The EASTERN Stage Coaches (carrying H. M. Mails) run three times a week from Halifax to Pictou, and vice versa.—A Stage Coach runs between Amherst, (county of Cumberland) and St. John, N. B. once a week.

Steam Boats.—A Steam Boat plies twice a week between St. John, Digby, and Annapolis, carrying H. M. Mails. Leaves St. John for Annapolis, touching at Digby, on Monday and Friday morning. Leaves Annapolis for St. John, touching at Digby, on Tuesday and Saturday mornings.—During the summer season, a Steamer leaves St. John, N. B. every Tuesday evening for Windsor. Leaves Windsor on her return on Wednesday.—A Steam Boat leaves Pictou for Charlotte Town, P. E. Island, and Miramichi, N. B. on Thursday evening. Leaves Miramichi for Charlotte Town, and Pictou, on Monday morning.—The Parrsboro' Packet sails regularly to Windsor and Horton every week, from April 1st. till Christmas. Leaves Parrsboro' for Windsor, on Monday, and for Horton on Thursday. Leaves Windsor on Tuesday, and Horton on Friday, at 8 o'clock, A. M. for Parrsboro'.

Commissioners.—Hon. H. H. Cogswell, Hon. Jas. B. Uniacke, and S. Deblois, Esq. Commissioners of Halifax Common.—W. B. Bliss, E. Cunard, M. Tobin, G. N. Russel, J. N. Shannon, S. N. Binney, S. W. Deblois, Esqrs. Hons. H. H. Cogswell, and J. B. Uniacke, Commissioners for Public Cemetary.—Hon. Joseph Allison, G. N. Russel, John Clarke, M. B. Almon, J. W. Nutting, John Howe. L. Johnston, H. Bell, T. Williamson, W. Lawson, jun. W. M. Allan, and J. S. Morris, Esqrs. Commissioners of Poor House.—E. Cunard, John Williamson, Jas. McNab, John E. Fairbanks, and G. P. Lawson, Esqrs. Commissioners to examine and select Pilots for the Port of Halifax.—Hon. S. Cunard, T. Maynard, and J. Miller, Esqrs. Com-

missioners
Wallace,

Clergy

Rev. JOHN
risdiction
Newfound
Halifax.
Paul's; R
Uniacke, A
Garrison C
sionary.—
King's Col
Rev. W. B
and Visitin
R. J. Unia
Edwin Gil
Granville,
Snyder, A.
Horton, Re
Grantham,
T. B. Row
Liverpool,
Cochran, A
James Shre
ville, Rev.
A. M.—An
Missionary,
A. B.—Gu
Bay, Rev. J
B.—Sydney
Minister
far, Rev. J
the Church
Clerk, Rev.
Rev. John M
Romans, A.
George Stru
Rev. James
Rev. James
River, Rev.
MacConachi
Glasgow, R
zie, A. M.
Rivers, Rev
PRESBYTERY
Three Rivers
Rev.
larderie Isla
quharson.—
Channel, Rev
Presbyte
TRURO, Lo
Onslow, Rev
doboit, Rev.
J. Smith.—P
wood.—PR
West River,

missioners of Light Houses.—Hon. W. Lawson, E. Cunard, and E. Wallace, Esqrs. Commissioners of Sable Island.

Clergy of the Established Church.—The Hon. and Right Rev. JOHN, Lord Bishop of NOVA-SCOTIA, exercising Episcopal Jurisdiction over Nova-Scotia, New Brunswick, Prince Edward Island, Newfoundland, and Bermuda.

Halifax, Ven. Robert Willis, D. D. Archdeacon and Rector of St. Paul's; Rev. Wm. Cogswell, A. M. Curate; Rev. R. Fitzgerald Uniacke, A. M. Rector of St. George's; Rev. John T. Twining, D. D. Garrison Chaplain; Rev. Charles W. Weeks, A. M. Visiting Missionary.—*Windsor*, Rev. George McCawley, D. D. President of King's College; Rev. W. C. King, A. M. Rector of Christ's Church; Rev. W. B. King, A. M. Principal of Collegiate School.—*Falmouth*, and Visiting Missionary, Rev. John Stevenson, A. M.—*Newport*, Rev. R. J. Uniacke.—*Digby*, Rev. Roger Viets, A. B.—*Annapolis*, Rev. Edwin Gilpin, A. B.—*Bridgetown*, Rev. Jas. Robertson, A. M.—*Granville*, Rev. J. M. Campbell, A. M.—*Weymouth*, Rev. W. H. Snyder, A. B.—*Aylesford*, Rev. H. L. Owen, A. M.—*Cornwallis* and *Horton*, Rev. —*Yarmouth*, Rev. Thomas A. Grantham, A. M. (retired,) and Rev. A. Gilpin, A. M.—*Shelburne*, Rev. T. B. Rowland, L. L. D. (retired,) and Rev. T. H. White, A. B.—*Liverpool*, Rev. J. T. T. Moody, A. M.—*Lunenburg*, Rev. James C. Cochran, A. M.—*La Have*, Rev. J. W. Weeks, A. B.—*Chester*, Rev. James Shreve, D. D.—*Dartmouth*, Rev. A. D. Parker, A. M.—*Sackville*, Rev. Archibald Gray, A. B.—*Rawdon*, Rev. Geo. W. Morris, A. M.—*Amherst*, Rev. G. Townshend, A. B.—*Truro*, and Visiting Missionary, Rev. J. Burnyeat, A. B.—*Pictou*, Rev. Charles Elliott, A. B.—*Guysboro'*, Rev. Charles J. Shreve, A. B.—*St. Margaret's Bay*, Rev. John Stannage.—*Antigonish*, Rev. Thomas C. Leaver, A. B.—*Sydney*, C. B. Rev. C. Inglis, A. B.—*Arichat*, Rev. Jas. Shaw.

Ministers of the Established Church of Scotland.—*Halifax*, Rev. John Scott, A. M.—*Synod of Nova-Scotia in connection with the Church of Scotland*. Moderator, Rev. John McRae. Synod Clerk, Rev. Donald McIntosh.—*PRESEBYTERY OF HALIFAX*. *Halifax*, Rev. John Martin, and Rev. James McIntosh.—*Dartmouth*, Rev. A. Romans, A. M.—*Cornwallis*, Rev. Wm. Forsyth, (retired,) and Rev. George Struthers.—*Bermuda*, Rev. A. O. Greig.—*Lawrence Town*, Rev. James Morrison.—*Shelburne and Yarmouth*, Rev. John Ross.—*Rev. James Morrison*, Clerk.—*PRESEBYTERY OF PICTOU*. *East River*, Rev. John McRae.—*St. Mary's and Lochaber*, Rev. Donald MacConachie.—*Merigomish*, Rev. Alexander McGillivray. *New Glasgow*, Rev. Donald A. Fraser.—*Pictou*, Rev. Kenneth J. McKenzie, A. M.—*Wallace*, Rev. Hugh McKenzie.—*West and Middle Rivers*, Rev. Donald MacIntosh.—Clerk, Rev. Don. MacIntosh.—*PRESEBYTERY OF P. E. ISLAND*. *Belfast*, Rev. John McLennon.—*Three Rivers and Murray Harbour*, Rev. Roderick McAuley.—Clerk, Rev. —*PRESEBYTERY OF CAPE BRETON*. *Bouvarderie Island*, Rev. James Fraser.—*Middle River*, Rev. Alex. Farquharson.—*River Inhabitants*, Rev. Dugald McKichan.—*St. George's Channel*, Rev. John Stewart, A. M.—Clerk, Rev. Dugald MacKichan.

Presbyterian Church of Nova-Scotia.—*PRESEBYTERY OF TRURO*. *Londonderry*, Rev. J. Brown.—*Truro*, Rev. Onslow, Rev. J. Baxter.—*Douglas*, Rev. T. S. Crowe.—*Musquodoboit*, Rev. John Sprott.—*Economy*, Rev. A. Kerr.—*Stewiacke*, Rev. J. Smith.—*Windsor*, Rev. J. Murdoch.—*Gay's River*, Rev. R. Blackwood.—*PRESEBYTERY OF PICTOU*. *East River*, Rev. D. Roy.—*West River*, Rev. John Ross.—*River John*, Rev. J. Mitchell.—*Me-*

rigomish, Rev. W. Patrick.—*Antigonish*, Rev. Thos. Trotter.—*Ma-*
bou, Rev. Wm. Miller.—*Pictou Town*, Rev. J. McKinlay, A. M.—
Upper Settlement, (E. R.) Rev. A. McGillivray.—*Tatamagouche*,
Rev. H. Ross.—*Miramichi's*, Rev. J. McCurdy.—*St. Mary's*, Rev. J.
Campbell.—PRESBYTERY OF P. E. ISLAND. *Princetown*, Rev. John
Keir.—*St. Peters*, Rev. Robert Douglas.—*Richmond Bay*, Rev. Wm.
McGrigor.—*Bedeque*, Rev. R. S. Patterson.—*New London*, Rev. J.
G.ddie.—*Professor of Theology*, Rev. Thos. McCulloch, D. D.—
Pracher, Rev. Daniel McCurdy.—The Synod meets annually at Pic-
tou, on the last Tuesday of June. *Synod Clerk*, Rev. Jas. Robson.

Clergy of the Roman Catholic Church.—Right Rev. Wm.
Fraser, D. D. Bishop of Tanen, and Vicar Apostolic of Nova-Scotia,
residing at Antigonish.—*Halifax*, Rev. J. Laughlin, P. P. and Rev.
James Drummond, Curate.—*Chezetcooke*, Rev. Dennis Geary.—*St.*
Mary's, Rev. Abbe Sygogne.—*Manchester*, Rev. James Grant.—*Trac-*
cadie, Rev. John Quinnan, and Rev. Pere Francois.—*St. Margaret's*,
Rev. Patrick McLeod.—*Sydney, C. B.*, Rev. Henry McKeagney.—
Bras d' Or Lake, Rev. Michael McKeagney.—*St. Peter's*, Rev. Pat-
rick McKeagney.—*Prospect*, &c. Rev. ————*Antigonish*
and *St. Andrews*, Rev. Dr. Fraser. *Port Hood*, Rev. Alex. McDo-
nald.—*Pictou and Merigomish*, Rev. Mr. Doyle.—*Windsor, Horton*,
&c. Rev. S. Lawlor.

Wesleyan Methodist Missionaries.—*Halifax*, Rev. John
Marshall, and Rev. Charles Churchill.—*Lunenburg*, Rev. Wm. E.
Shenstone.—*Liverpool*, Rev. William Smith.—*Barrington*, Rev.
Thomas Smith, Assistant Missionary.—*Yarmouth*, Rev. Jesse Whee-
lock, Assistant Missionary.—*Horton*, Rev. William Crocombe.—
Windsor, Rev. William Webb.—*Newport*, Rev. William Wilson.—
Shubenacadie, Rev. Thomas Richardson.—*Parrsboro'*, Rev.
Henry Pope.—*Wallace*, Rev. Jeremiah V. Jost, Assistant Missionary.
Guysborough, Rev. Alexander W. McLeod.—CAPE BRETON. *Syde-*
ney, Rev. John McMurray.—*Ship Harbour*, Rev. ————

PRINCE EDWARD ISLAND. *Charlotte Town*, Rev. Richard Knight.—
Bedeque, Rev. Thomas H. Davies.—*Murray Harbour*, Rev. James
Buckley, Assistant Missionary.—Rev. Richard Knight, Chairman.—
Rev. A. W. McLeod, Secretary.—The District Meeting will be held
in Halifax, commencing on the last Thursday in May.

Wesleyan Association Church.—(Formerly the Methodist
Protestant Church.)—*Halifax*, Rev. Thomas Taylor. During the
year this Church dissolved its connection with the Methodist Pro-
testant Church of the United States, and became united to the Wes-
leyan Association Church of GREAT BRITAIN.

Ministers of the Baptist Church.—*Halifax*, Rev. E. A.
Crawley, A. M.—*Windsor*, Rev. Richard McLearn.—*Rawdon*, Rev.
———*Newport*, Rev. George Dimock.—*Horton*, Rev.
T. S. Harding, and Rev. John Pryor, A. M.—*Cornwallis*, Rev. Edw.
Manning, Rev. David Harris, Rev. Wm. Chipman, and Rev. Abr.
Stronach.—*Aylesford*, Rev. Ezekiel Marsters.—*Wilmot*, Rev. Natl.
Viditoe.—*Nictaux*, Rev. I. E. Bill.—*Wilmot Mountain*, Rev. R. W.
Cunningham.—*Lower Granville*, Rev. J. B. Cogswell.—*Annapolis*
and *Upper Granville*, Rev. John Chase.—*Clements*, Rev. Israel Pot-
ter, and Rev. Henry Saunders.—*Bryer Island*, and *Long Island*, Rev.
Wellington Jackson.—*Digby Neck*, Rev. ————*Sissiboo*,
Rev. Charles Randall.—*Yarmouth*, Rev. Harris Harding, and Rev.
William Burton.—*Amherst*, Rev. Charles Tupper, and Rev. Sa-
muel McCulley.—*Onslow*, Rev. ————*Parrsboro'*,
Rev. John Cogswell.—*Stewiacke*, Rev. George Richardson.—*Guysbo-*
rough, Rev. Hezekiah Hull.—*Antigonish*, Rev. John Whidden.—

Chester, R
New Alba
Wellington
Shaw.—C
Rand.—
Chipman,
Armstrong,
held at Ch
African
Free C
Sable, Rev
Latour, R
Liverpool,
mouth, Rev
Ministers.
phen Steel.

King's
bishop of C
Bishop of
vernor, the
the Vice A
Attorney G
the Preside
Divinity an
Professor o
Stevenson,
and *Treas.*
demy, Rev.
mences 1st
commences
Sunday.—E
day, and en
commences

Pictou
Right Rev.
Robson, Re
McKenzie,
T. Dickson
McCulloch,
Inferior B
commences
Term lasts

Horton
A. M.—*Ma*
Chipman, R
Nutting, Jan
Charles Tup
Albion
Henderson,
Halifax
Twining, D
Nationa
Chief Justic
St. Paul's.—
Royal
Governor.—
C. Hume, E

Chester, Rev. Jos. Dimock.—*Port Medway*, Rev. Harding Porter.—*New Albany, Dalhousie and Springfield*, Rev. Thomas Delong.—*Wellington*, Rev. Maynard Parker.—*Prince Edward Island*, Rev. J. Shaw.—*Chizetcooke*, Rev. Jas. Skerry.—*Liverpool*, Rev. Silas T. Rand.—*Licentiales*, Messrs. John Woodworth, Thomas Rand, Isaac Chipman, Obadiah Saunders, David Dimoch, P. D. Lavers, George Armstrong, and — Stubbard.—The Association for this year will be held at Chester, on the first Monday after the 20th June.

African Baptist Church.—*Halifax*, Rev.

Free Christian Baptist Ministers.—*Barrington and Cape Sable*, Rev. Asa McGray.—*The Main*, Rev. Thomas Crowell.—*Port Latour*, Rev. Edward Reynolds.—*Argyle*, Rev. Jacob B. Morton.—*Liverpool*, Rev. James Melvin.—*Halifax*, Rev. Thomas Brady.—*Yarmouth*, Rev. Charles Knowles.—*Annapolis*, Rev. Asa Bent.—*Licensed Ministers*. Rev. Messrs. Albert, Swim, Josh, Nickerson. and Stephen Steel.

King's College, Windsor.—*Patron*, His Grace the Lord Archbishop of Canterbury.—*Visitor*, The Right Rev. and Hon. the Lord Bishop of Nova-Scotia.—*Governors*, His Excellency the Lieut. Governor, the Lord Bishop, Hon. Chief Justice Halliburton, the Judge of the Vice Admiralty Court, the Speaker of the House of Assembly, the Attorney General, the Solicitor General, the Secretary of the Province, the President, and Hon. T. N. Jeffery.—*President, and Professor of Divinity and Hebrew*, Rev. G. McCawley, D. D.—*Vice President, and Professor of Mathematics, Natural Philosophy, and Astronomy*, Rev. J. Stevenson, A. M.—*Bursar and Librarian*, Rev. J. Stevenson.—*Secy. and Treas.*, J. C. Halliburton, Esq.—*Principal of the Collegiate Academy*, Rev. W. B. King, A. M.—**TERMS.** Michaelmas Term commences 1st September, and ends on the 15th December.—Hilary Term commences 15th January, and ends on the Saturday preceding Palm Sunday.—Easter Term commences on the Monday after Easter Monday, and ends Saturday se'nnight before Whit Sunday.—Trinity Term commences on the Morrow of Trinity Sunday, and ends on the 1st July.

Pictou Academy.—*Trustees*, Rev. Thomas McCulloch, D. D. Right Rev. William Fraser, D. D. Bishop of Tanen, Rev. James Robson, Rev. John McKinlay, A. M. Rev. D. A. Fraser, Rev. K. J. McKenzie, Rev. J. McRae, S. G. W. Archibald, L. L. D., A. Grant, T. Dickson, and David Crichton, Esqrs.—*Principal*, Rev. Thomas McCulloch, D. D.—*Professor*, M. McCulloch, Esq.—*Teacher of the Inferior Branches*, Mr. Roderick McDonald.—**TERMS.** First Term commences 1st April.—Second Term commences 1st October.—Each Term lasts four months.

Horton Academy, Wolfville.—*Principal*, Rev. John Pryor, A. M.—*Managing Committee*, Rev. E. A. Crawley, Rev. William Chipman, Rev. John Pryor, A. M. Lewis Johnston, M. D., James W. Nutting, James W. Johnston, W. Johnston, Simon Fitch, Esqrs. Rev. Charles Tupper, Rev. Richard McLearn, and Rev. I. E. Bill.

Albion Academy, near Annapolis.—*Principal*, Andrew Henderson, Esq.—*Trustees*, Henry Hudson, and Henry Gates, Esqrs.

Halifax Grammar School.—*Principal*, Rev. John Thomas Twining, D. D.

National School, Halifax.—*Trustees*, the Lord Bishop, the Chief Justice, Rev. Robert Willis, D. D. and the Church Wardens of St. Paul's.—*Principal*, Mr. James Maxwell.

Royal Acadian School, Halifax.—*President*, The Lieut. Governor.—*Vice President*, Hon. T. N. Jeffery.—*Secretary*, James C. Hume, Esq. M. D.—*Committee*, Hon. S. S. Blowers, Hon. H. N.

Binney, Hon. J. Allison, Hon. E. Collins, Hon. H. H. Cogswell, Sir R. D. George, Bt. Rev. John Scott, Rev. E. A. Crawley, J. S. Morris, G. N. Russel, Jas. Forman, S. G. W. Archibald, Esqrs. Hon. W. Lawson, John Howe, Lewis Johnston, M. D. Martin G. Black, J. McNeil, J. N. Shannon, J. W. Nutting, T. Piers. L. E. Piers, R. Hume, M. D. J. W. Johnston, and C. Twining, Rsqrs.—*Principal* Rev. J. Morrison.

Kentville Grammar School.—*Principal*, Mr. Thos. Harding.
Yarmouth Academy.—*Trustees*, J. Murray, E. W. B. Moody, S. Brown, R. Kelly, J. Bond, and Zachariah Chipman, Esqrs.

Annapolis.—*Trustees of the combined Grammar and Common Schools*, J. W. Ruggles, G. Robinson, R. James, and — Thomas. Esqrs.

Arichat Academy.—*Professor* Rev. J. Chisholm.—*Trustees*, Rev. Mr. Miranda, Rev. P. McKeagney, Dr. A. Madden, P. D. Cartret, and J. E. Chandler. Esqrs.

Academy of Sydney, C. B.—*Trustees*, Rev. H. McKeagney, Charles E. Leonard, E. M. Dodd, and William Ouseley, Esqrs.

Dalhousie College.—*Governors*, The Governor General of British North America, the Lieut. Governor of Nova-Scotia, the Bishop of Nova-Scotia, the Chief Justice and President of H. M. Council, the Speaker of the House of Assembly, and the Treasurer of the Province.—*Secretary*, J. W. Nutting, Esq.

Commissioners of Schools.—*Halifax*, Ven. Archdeacon Willis, Rev. John Scott, Rev. A. D. Parker, L. Hartshorne, and E. H. Lowe, Esqrs. Hugh Hartshorne, Esq. Clerk.—*Colchester*, Rev. J. Burnyeat, Rev. J. Brown, J. Bonyman, Jas. Flemming, and E. Blanchard, Esqrs. *Pictou*, Rev. C. Elliott, Rev. K. J. McKenzie, H. Hatton, and A. Patterson, Esqrs. W. Bannerman, Clerk.—*Guysborough*, Rev. C. J. Shreve, Hon. R. M. Cutler, W. Taylor, R. Hartshorne, and D. McColl, Esqrs.—*Sydney*, Rt. Rev. Bishop Fraser, Rev. Thos. Trotter, Rev. T. C. Leaver, A. McDonald, and H. McDonald, Esqrs.—*Cumberland*, Rev. G. Townshend, Jas. S. Morse, R. McG. Dickey, D. McFarlane, and Joseph Oxley, Esqrs.—*Hants*, Rev. W. C. King, W. H. Shey, J. Allison, Esqrs. Hon. L. M. Wilkins, jun. and E. F. Harding, M. D. Esq.—*King's*, Rev. J. M. Campbell, Rev. N. A. Coster, S. Bishop, Jas. Allison, and Caleb H. Rand, Esqrs.—*Queen's*, Rev. J. T. Moody, Joshua Newton, John Barss, and N. Smith, Esqrs.—*Lunenburg*, Rev. J. C. Cochran, Rev. Dr. Shreve, Rev. — Cossman, G. Miller, and J. Heckman, Esqrs.—*Annapolis*, Eastern District, Rev. Edwin Gilpin, H. Goldsmith, and T. James Esqrs. Western District, Rev. R. Viets, John Robertson, C. U. Jones, C. McCarthy, and Chas. Budd, Esqrs. *Yarmouth*, Rev. A. Gilpin, Robt. Murray, J. Bingay, H. G. Farish, and James Lent, jun. Esqrs.—*Shelburne*, Rev. Dr. Rowland, Rev. T. H. White, Dr. Thos. Geddes, Wm. Robertson, and Joshua Snow, Esqrs.—*Cape Breton*, Rev. Chas. Inglis, Rev. H. McKeagney, Rev. A. McDonnell, J. G. Marshal, T. Crawley, and C. E. Leonard, Esqrs. *Richmond*, Rev. J. A. Shaw, Dr. Madden, W. Crichton, and Clement Hubert, Esqrs.—*Inverness*, William McKeen, John L. Tremain, Nathaniel Clough, and William Watts, Esqrs.

Nova-Scotia Bible Society.—*President*, His Excellency Sir Colin Campbell.—*Vice Presidents*, Hon. H. H. Cogswell, and Hon. Joseph Allison.—*Committee*, Rev. E. A. Crawley, Rev. J. Martin, Rev. Jas. Morrison, Rev. J. Scott, Rev. R. F. Uniacke, Rev. W. Cogswell, Rev. Jas. McIntosh, M. B. Almon, Hugh Bell, David Hare, L. Johnston, M. D., J. W. Johnston, John McNeil, G. N. Russel, Jas. N. Shannon, and W. Pryor, jun. Esqrs.—*Treasurer and Depository*, M. G. Black, Esq.—*Secretary*, J. W. Nutting, Esq.

Pictou Auxiliary Bible Society.—*President*, Hon. George

Smith.—
James Da

Dioces

Excellency

pagation

Knowledge

Presidents

N. Jeffery

Rev. Will

surer, L. H

of the E

Leaver, J

Edward P

Nepean C

and C. W

Willis, R

and Rev. J

Wesley

cretaries, I

M. G. Bla

aries in th

and H. Be

Newton, I

Cocken, I

Dewolf, H

Esq. New

Wallace :

borough ;

Mr. Isaac

Bedaque.

Nova-S

RECTORS.

Charles T

S. Bancro

ningham, I

ding, Har

sters, F. V

Chipman.

Harding,

Kinnear,

man, Major

son, Jas. L

Esq.—*Sec*

Managing

Chipman,

Nutting, J

Charles T

Board

Manniag,

Bill, W. B

Nutting, V

Chipman,

man, Esq

Foreign M

sions, Rev.

Religio

Societies,

the Provin

Smith.—*Treasurer*, J. Patterson.—*Secretaries*, Rev. J. Robson, and James Dawson, Esq.

Diocesan Church Society for the Province.—*Patrons*, His Excellency Sir Colin Campbell, K. C. B., The Society for the Propagation of the Gospel, and the Society for Promoting Christian Knowledge.—*President*, The Lord Bishop of Nova-Scotia.—*Vice Presidents*, Rev. Dr. Willis, Hon. Chief Justice Halliburton, Hon. T. N. Jeffery, Hon. C. R. Prescott, and David Hare, Esq.—*Secretary*, Rev. William Cogswell.—*Assistant Secretary*, H. Pryor, Esq.—*Treasurer*, L. Hartshorne, Esq.—*Standing Committee*, All the Clergymen of the Established Church, and John Leander Starr, John Leaver, Joseph Starr, E. Bartlett, J. G. A. Creighton, Jas. Tremain, Edward Pryor, Andrew Richardson, R. Richardson, John Tempest, Nepean Clarke, J. R. Glover, Robert Gruber, John James Sawyer, and C. W. Hill, Esqrs.—*Standing Committee of Revision*, Rev. Dr. Willis, Rev. R. F. Uniacke, Rev. A. D. Parker, Rev. Edwin Gilpin, and Rev. J. C. Cochran.

Wesleyan Methodist Missionary Auxiliary Society.—*Secretaries*, Rev. C. Churchill, and John H. Anderson, Esq.—*Treasurers*, M. G. Black, and Daniel Starr, Esqrs.—*Committee*, All the Missionaries in the District, and the following gentlemen: James N. Shannon, and H. Bell, Esqrs. Halifax; Wm. Drew, Esq. Lunenburg; Joshua Newton, Robert Barry, and James Barss, Esqrs. Liverpool; C. A. Cocken, Esq. Shelburne; Capt. Allan, Yarmouth; Hon. T. A. S. Dewolf, Horton; Mr. Thomas McMurray, Windsor; John Allison, Esq. Newport; Mr. W. Humphrey, Parrsboro; Mr. George Wells, Wallace; Richard Smith, Esq. Shubenacadie; F. Cook, Esq. Guysborough; J. G. Marshall, Esq. Sydney. C. B.; R. Brecken, Esq. and Mr. Isaac Smith, Charlottetown, P. E. I.; and Joseph Pope, Esq. Bedeque.

Nova-Scotia Baptist Education Society.—**BOARD OF DIRECTORS.** *President*, Rev. Edward Manning.—*Vice Presidents*, Rev. Charles Tupper, and J. W. Nutting, Esq.—*Rev. Messrs.* I. E. Bill, S. Bancroft, J. Crandall, Alexis Caswell, W. Chipman, R. W. Cunningham, E. A. Crawley, Jos. Dimock, George Dimock, T. S. Harding, Harris Harding, Jas. Lent, Jas. Munro, R. McLearn, E. Masters, F. W. Miles, Israel Potter, John Pryor, S. Bishop, William A. Chipman, J. Cunningham, Simon Fitch, Jas. D. Harris, E. F. Harding, M. D. Lewis Johnston, M. D. James W. Johnston, W. B. Kinnear, J. R. Lovett, Thomas Pettingall, C. Twining, Zach. Chipman, Major Chipman, Homes Chipman, John Ferguson. Wm. Johnson, Jas. Lent, and David B. Lynde, Esqrs.—*Treasurer*, Simon Fitch, Esq.—*Secretaries*, Rev. E. A. Crawley, and Rev. Wm. Chipman.—*Managing Committee*, Rev. E. A. Crawley, Rev. William Chipman, Rev. John Pryor, A. M. Lewis Johnston, M. D., James W. Nutting, James W. Johnston, W. Johnston, Simon Fitch, Esqrs. Rev. Charles Tupper, Rev. Richard McLearn, and Rev. I. E. Bill.

Board for Foreign and Domestic Missions.—*Rev.* Edw. Manniag, T. S. Harding, W. Chipman, David Harris, J. Pryor, I. E. Bill, W. Burton, Richard McLearn, and E. A. Crawley, Messrs. J. W. Nutting, William A. Chipman, Simon Fitch, E. F. Harding, Homes Chipman, William Cogswell, Walter Reed.—*Treasurer*, W. A. Chipman, Esq.—*Secretary*, Rev. William Chipman.—*Treasurer for Foreign Missions*, J. W. Nutting, Esq.—*Secretary for Foreign Missions*, Rev. E. A. Crawley.

Religious Societies.—The Secretaries of the various Religious Societies, and of other benevolent and useful Institutions, throughout the Province, are respectfully offered a place in the pages of the Nova-

Scotia Almanack, for the names of their respective officers. Those wishing to embrace the opportunity afforded, will please forward their lists (free of postage) for our 7th number, previous to the 1st September; or as early as possible after their election for the ensuing year.—We also thank our correspondents and friends at a distance, for their past services; and request a continuance of their favours.—*Publisher.*

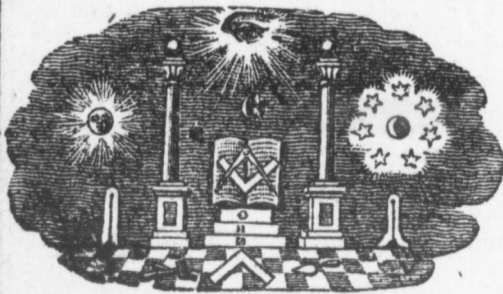

Masonic.—THE MOST ANCIENT AND HONOURABLE FRATERNITY OF FREE MASONRY. His Royal Highness the DUKE OF SUSSEX, Most Worshipful Grand Master of the Grand Lodge of England. —His Grace the Duke of Leinster,

Most Worshipful Grand Master of the Grand Lodge of Ireland.—Earl Dalhousie, Most Worshipful Grand Master of the Grand Lodge of Scotland.—*Officers of the R. W. Grand Lodge of Nova-Scotia.* R. W. John Albro, Esq. Grand Master. R. W. Alex. Keith, Esq. Deputy Grand Master. R. W. James Forman, jr. Esq. Senior Grand Warden. R. W. Richard F. Hare, Esq. Junior Grand Warden. R. W. J. T. Twining, D. D. Grand Chaplain. V. W. James Fullerton, Esq. Grand Treasurer. V. W. A. G. Blair, Esq. Grand Secretary.

LODGES.—St. Andrew's Royal Arch Chapter of Free Masons, No. 55, Registry of the Supreme Grand Royal Arch Chapter of Scotland, Meets Quarterly, at St. Andrew's Hall, Gottingen Street, Halifax. Principal Officers. John Willis, M. E. 1st Principal, Z; James Reid, M. E. 2d Principal, H; James Grant, M. E. 3d Principal, I. Patrick Fuller, Recorder.—*Lodges in Halifax, under the Jurisdiction of the R. W. P. Grand Lodge of Nova-Scotia, and holding of the Most Worshipful Grand Lodge of England.* St. Andrew's Lodge, No. 183, Meets on the First Tuesday of every Month, at Mason Hall. Worshipful Master, John Richardson.—St. John's Lodge, No. 265, Meets on the First Monday of every Month, at Mason Hall. Worshipful Master, Rev. J. T. Twining, D. D.—Virgin Lodge, No. 829, Meets on the Fourth Monday of every Month, at Mason Hall. Worshipful Master, William Millar.—Royal Standard Lodge, No. 564, Meets at Mason Hall, on the Second Tuesday in every Month.—Thistle Lodge, No. 322, Registry of the Grand Lodge of Scotland, Meets on the Second Thursday in every Month, at St. Andrew's Hall, Gottingen Street. Worshipful Master John Willis.

Unity Lodge, No. 836, held at Lunenburg, on the First Monday of every Month.—Colchester Union Lodge, No. 839, held at Truro, on the First Tuesday.—Cumberland Harmony Lodge, No. 840, held at Amherst, on the First Thursday.—St. Mary's Lodge, No. 843, held at Digby on the Second Tuesday.—Rising Sun Lodge, No. 844, held at Londonderry, First Monday after Full Moon.

Roads to the Principal Towns in the Province, and the Route to St. John and Fredericton, N. B.

HALIFAX TO DIGBY.	Birch Cove	2½	Fultz's	3
Edward's Valley	2½	Goff's	3½	Hamilton's
				1

Hiltz's
Fitzmaurice's
Mrs. Pence's
Lakeland's
Sweet's
Terfry's Newp
Dill's
WINDSOR (C
Bishop's
Martin's, Gaspe
Wolfville
KENTVILLE
Sharp's
Crane's
Morton's
Gibbon's
Leonard's
BRIDGETOWN
ANNAPOLIS
Ditmar's,
Winchester's
DIGBY

HALIFAX TO S
VIA ANNA
Annapolis
Digby
Everet's Weym
Cosman's Wey
Joumie's, Sciss
Cosman's, Clar
Terrian's, M
Cove
Corning's, Bea
Parry's Yarmou
Yarmouth Chur
Blanvelt's, Tu
Nickerson's, A
River
Spinney's, Apu
Larkin's, Pub
Kendrick's Bar
Powell's, River
Hargrave's, S
BÜRNE

HALIFAX TO CU
VIA DARTM
Across the Fer
Schultz's
Key's
*Penny's, Gay
Sibley's
Hill's
TRURO
Gourley's, Onsl
Yewill's
Foot of Cobequi
Purdy's, top of

* At Gay's road turns off to doboit, and to S die. From Penn Kaulback's in boit, is 10 miles

NOVA SCOTIA (59) ALMANACK.

Hiltz's	8	Hewson's, Riv. Philip	9	HALIFAX TO GUYSBORO'.	
Fitzmaurice's	2	Stewart's	10	Antigonish	144
Mrs. Pence's	2½	AMHERST	10	Boyle's	12
Lakeland's	5	Fort Cumberland	7	Anderson's	10
Sweet's	2		128	Miller's	12
Terfry's Newport Road	3				178
Dill's	3	HALIFAX TO CUMBERLAND		HALIFAX TO SHERBROOKE,	
WINDSOR (45)	7	VIA WINDSOR.		ST. MARY'S.	
Bishop's	8	Windsor	45	Antigonish	144
Martin's, Gaspereaux R.	5	Parrsborough by water,		Lochaber Lake	11
Wolfville	3	Webster's	30	Archibald's, Forks	12
KENTVILLE (68)	7	Fullerton's	11	Sherbrooke	12
Sharp's	7	Jenks'	½		179
Crane's	10	Macan River	6½	HALIFAX TO WILMOT,	
Morton's	½	Pugsley's, Napan	9	CAPR CANSO.	
Gibbon's	12	Bent's, Amherst	9	Guysborough	178
Leonard's	11	Fort Cumberland,	7	Crow Harbour	16
BRIDGETOWN	5		118	Wilmot	15
ANNAPOLIS TOWN	15	HALIFAX TO PICTOU.			209
Ditmar's,	8	TRURO	61	HALIFAX TO SHUBENACADIE.	
Winchester's	5	Archibald's, Salmon		Terfry's, Newport road	35
DIGBY	7	River	13	Cochran's	4
	148	Irving's, Mount Tom	6	Murphy's, Rawdon Ch.	8½
HALIFAX TO SHELburne,		Craig's, West River	10	Henry Blois's Cove,	
VIA ANNAPOLIS.		PICTOU	10	Douglas	11
Annapolis	128		100	Kennetcooke Bridge	4
Digby	20	HALIFAX TO PICTOU, VIA		Mouth of the Shubenacadie River	16½
Everet's Weymouth Rd	13	MUSQUODOBOIT.			79
Cosman's Wey. Church	6	Dartmouth, across the		HALIFAX TO LUNENBURG,	
Journie's, Scissiboo,	4	Ferry	1½	LIVERPOOL AND SHER-	
Cosman's, Clare	4	Preston	6	BURNE, VIA WINDSOR.	
Terrian's, Montagan		Putnam's Farm	6	Windsor,	45
Cove	15	Hart's	5	Gilbert's	20
Corning's, Bear River	14	McKeen's.	11	Church Hill	6½
Parry's Yarmouth lakes	8	Leckie's	13	*Webber's Hill	5
Yarmouth Church	5	Archibald's	4	Middle River Bridge	4
Blanvelt's, Tusket	10	Geddes's	4	Barkhouse's	7
Nickerson's, Apublic		Heney's	4	Ernest's	6
River	8	Dunbar's, West Branch		Mrs. Zwicker's, Ma-	
Spinney's, Apublic Bay	5	East River Pictou	26	hone Bay	2
Larkin's, Pubnico	10	McKay's	8	LUNENBURG (101½)	6
Kendrick's Barrington	13	Fraser's	7	John Parnette's Ferry,	
Powell's, River Clyde,	5	Across the Harbour to		at LaHave River	7
Hargrave's, SHEL-		Court House, Pictou	1	Across the Ferry	½
BURNE	16		95½	Mrs. Manning's	
	397	HALIFAX TO ANTIGONISH.		Petite Riviere	7
HALIFAX TO CUMBERLAND		Blanchard's, W. River		Teal's, Broad Cove,	4
VIA DARTMOUTH.		Pictou	88	Mack's, Mill Village	9
Across the Ferry	1½	Chisholm's, N. Glasgow	10	LIVERPOOL (138)	8½
Schultz's	16½	Copeland's, Merigo-		Port Mouton	10
Key's	10	mish	12	Port Jolly	5
*Penny's, Gay's River	7	Murray's	5	Sable River	10
Sibley's	8	McDonald's, Arisaig	12	Jordon River	8
Hill's	1½	Harrington's ANTI-		SHELburne	7
TRURO	16½	GONISH	17		178
Gourley's, Onslow	5		144		
Yewill's	14	The road over the Anti-			
Foot of Cobequid Mnts.	6	gonish Mountains shorten			
Purdy's, top of do.	6	the distance about 11 miles			
		CANSO TO ANTIGONISH.			
* At Gay's River the		Guysborough	30		
road turns off to Musquod-		Boyle's	22		
oboit, and to Shubenaca-		Antigonish	12		
die. From Penny's to Mrs.			64		
Kaulback's in Musquodo-					
boit, is 10 miles.					
				* Beyond Webber's the	
				road turns off to the right,	
				avoiding Chester; at Mid.	
				Riv. bridge it again meets	
				that leading frn Ches. tw'n.	
				From Webber's Hill to Che-	
				ster Town is 6 miles.	

Those
and their
septem-
year.—
for their
blisher.

—THE
SCIENT
FRABLE
RY OF
SONRY.
High-
KE OF
st Wor-
d Mas-
Grand
gland.
ce the
minster,
—Earl
dge of
a. R.
q. De-
d War-
R. W.
s, Esq.

s, No.
otland,
alifax.
Reid,
Patrick
of the
e, No.
Hall.
265,
Wor-
829,
Wor-
564,
Whistle
ets on
Gottin-
day of
on the
t Am-
eld at
eld at

l the

Route to Fredericton, and St. John, N. B.

HALIFAX TO FREDERIC- TON, N. B.		FREDERICTON		HALIFAX TO ST. JOHN, N. B.	
Bent's, Amherst	125	Pittfield's	10	Baxter's, at the Fin- ger Beard	237
Wells' Hewson's, Tan- tramare Marsh	10	Cogle's, Sussex Vale	13½	From Baxter's, to Hammond River	10
Bass', Sackville	9	Finger Board at Bax- ter's	12	DeForrest's, Hampton Ferry	12
Kinnear's, Dorchester	9	Gilles's, head of Bal- lisle	5	ST. JOHN	14½
Mrs. Charters'	8	Cromwell's	6		273½
Lewis's, bend of the Peticodiac River	15	Watson's, Washado- moak	1		
Jacques'	15	Nevers' & Oakley's	7		
Holster's	3	Gimsog	10		
Blakeney's	7½	Tilly's	10		
		Widow Purley's	10		

Prevention of Smuggling.—Jacob Miller, Esq. has been appointed "Seizing Officer, with power to enforce the laws for the Prevention of Smuggling, within and throughout the Province, and within one league of any parts of the Coast thereof; also Collector of Light Duties, in the several ports, harbours, creeks, and rivers of the Province, whereto no resident Collector is appointed, and all parts of the Coast thereof."

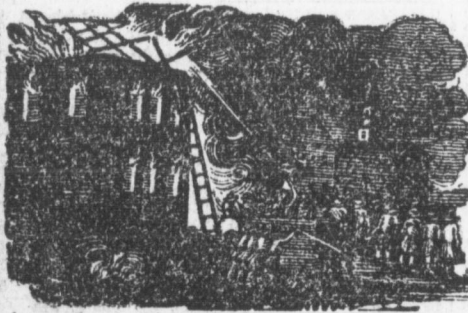
**Fire Engine Companies.**

Halifax. Thos. Cassidy, Captain.—*No. 1 Engine.* Wm. Caldwell, Lieutenant. Jas. Mahony, Frederick Sturmy, J. Smithers, Thos. Lownds, Saml. Caldwell, J. McLean, Geo. Caldwell, Henry Brown, William Wheston, Henry Har-

rison, Jacob Blum, William Northrup, John Hennesy, and George Room.—*No. 2 Engine.* William Crawford, Lieutenant. Edward Sturmy, Daniel McLean, Jeremiah Muhlig, Joseph Scriven, Henry Laurillard, Bruce McDonald, James Roue, John Burton, William Stevens, David Calder, James Cunningham, William Bently, and John Woodille.—*No. 3 Engine.* George Little, Lieutenant. Robert A. Bigby, (Secretary and Treasurer,) George Smithers, John Johnson, jr. Alexander Knight, James Jackson, Dayid McTiere, Gil't. Elliot, Zebiner Hall, Archibald Goreham, and Andrew McGrigor.—*No. 4, Engine.* Benjamin Smithers, Lieuteuant. Stephen Studley, Thomas Holloway, Henry G. Hill, George Gauld, Thomas Wilson, Amos Pedler, J. Ervin, D. Sutherland, R. Frost, William Morris, John Smithers, and Samuel Marshall.—*No. 5 Engine.* Henry Spike, Lieut. Joseph McGill, Andrew Oswald, Robert Woodill, John Wills, John Robertson, R. Jammison, and James Forbes.—*Honorary Members.* James Dechman, sen. M. Byron, and James Smith.

Pictou Fire Engine Company.—William Corbett, Captain. Adam D. Gordon, First Lieutenant. William Murdoch, Second Lieutenant.

Annapolis Fire Engine Company.—James Roach, Captain. Jas. Roach, Lieutenant. P. Lecain, William Lecaiu, Charles James, and W. H. O. Haliburton.

AXE FIRE
thew Lownd
Marvin, Hea
son, Chas. M
good, Robert
tace, George

PHENIX
Hunter, Vice P
SUN FIRE
clair, V P; W

HAND IN
President, Step
Treasurer, Edw

HEART AN
Treasurer, Joh

STAR FIRE
Wm Witham;'

FIRE WA
Suburbs, Ale
Ward, Chas.

Matthew's W

Paul's Ward

County Court

Adams Esqrs.

Murdoch, Esq

Hugh Bell, Es

Gasper Roast

JUSTICES

BRETON.—C

(Custos Rotul

Clarke, Robert

John Melony,

John L. Hill,

Murdo McAsk

Marsters, Don

McNab, Geo

John McLend

County of

ram,) Wm. M

Clough, Hugh

thew Hawley,

Wm. Buck, P

rence, Donald

Campbell, Tho

John McLellan

County of

ram,) Clemen

Nab, Lawrenc

Wm. Crichton

nedy, G. Biset

NOVA SCOTIA (61) ALMANACK.

AXE FIRE COMPANIES.—Robert Richardson, Captain; Matthew Lownds, Lt.; Thos. McKie, Secretary; Errol Boyd, Wm. Marvin, Henry Miller, James Grant, Pat. Mahony, Jno. McPherson, Chas. Marvin, Eph. Lawlor, Nelson Marvin, Peter Thoroughgood, Robert Graham, Jno. Muhligh, William Lunn, Roland Eustace, George Dravis, Peter Artz and William Wisdom.

PHENIX FIRE COMPANY.—John Northup, President; Charles Hunter, Vice President; John Oal, Secretary; James Leishman, Treasurer.

SUN FIRE COMPANY.—Established 1801, W Murdoch, Pres; A Sinclair, V P; William Young, Esq Treasurer; William A Mitchell, Secretary.

HAND IN HAND FIRE COMPANY.—Instituted 28th January, 1789. President, Stephen Binney; Vice President, David Allison; Secretary, and Treasurer, Edward Binney.

HEART AND HAND FIRE COMPANY.—President, Robt M Brown; Treasurer, John Munro; Secretary, B Breim.

STAR FIRE COMPANY.—President, James Hobson; Vice President, Wm Witham; Treasurer, Henry Wright; Secretary, John Richardson.

FIRE WARDENS FOR THE TOWN OF HALIFAX.—South Suburbs, Alex. Keith and Wm. Story, jr. Esqrs.—St. Peter's Ward, Chas. Twining (*Sec'y.*) and Chas. W. Hill, Esqrs.—St. Matthew's Ward, Joshua Lee, and Peter Lynch, Esqrs.—St. Paul's Ward, Jno. Dempster, and Alex. G. Fraser, Esqrs.—County Court House Ward, J. Howe, (Chairman,) and Thomas Adams Esqrs.—St. John's Ward, Robert Romans, and William Murdoch, Esqrs.—North Barrack Ward, George P. Lawson and Hugh Bell, Esqrs.—North Suburbs, Saml. Marshall, W. J. Starr, Gasper Roast, and James Cogswell, Esqrs.

Omissions, Corrections, &c.

JUSTICES OF THE PEACE IN THE ISLAND OF CAPE BRETON.—*County of Cape Breton.*—John George Marshall, (Custos Rotulorum,) Thos. Crawley, Chas. E. Leonard, Peter H. Clarke, Robert Gammell, Jacob S. Ingraham, John McKinnon, John Melony, Chas. Barrington, Chas. McAlpine, Wm. Ousley, John L. Hill, Thos. S. Bown, Chas. R. Ward, John Clarke, Murdo McAskile, Kenneth Chisholm, Kenneth McLeod, Robt. R. Marsters, Donald McLeod, James R. Dodd, Philip Dodd, Robt. McNab, George Hill, W. Warren, Francis Carr, John Bourmott, John McLeod, Chas. Barrington, junr., and S. G. Archibald, Esqs.

County of Inverness.—John George Marshall, (Custos Rotulorum,) Wm. McKee, John Lewis Tremain, Irad Hart, Nathaniel Clough, Hugh Skinner, Henry Taylor, Andrew McDonald, Matthew Hawley, Kenneth Chisholm, John Campell, Frederick Bown, Wm. Buck, Peter J. Bronard, Donald McLean, George C. Lawrence, Donald Cameron, Patrick Delaney, James Hawley, John Campbell, Thos. Etheridge, junr. John McLeod, John D. Tremain, John McLellan, Angus McLellan, and John Smith, Esqrs.

County of Richmond.—John George Marshall (Custos Rotulorum,) Clement Hubert, John Jean, Andrew Madden, Chas. McNab, Lawrence Kavanagh, Dougald B. McNab, John Janvrin, Wm. Crichton, Peter de Carteret, John Bellaime, Dougald Kennedy, G. Bisett, Arthur Brymer, J. Smith, and H. Martelle, Esqrs.

NOVA SCOTIA (62) ALMANACK.

COMMITTEE OF PUBLIC HOTEL.—Hon. T N Jeffery, Hon. H H Cogswell, Hon M Tobin, Hon J B Uniacke, James Murdoch, Edward Kenny, and Wm Young, Esqs. Secretary and Treasurer, Henry Pryor, Esquire.

AVON BRIDGE COMPANY.—Directors, Thomas C Haliburton, Esqr. President; Benjamin Dewolf, William H. Shey, Lewis Martin Wilkins, jr. and Henry Goudge, Esqrs.; Secretary and Treasurer, Harry King, Esquire.

DALHOUSIE COLLEGE.—Rev Dr McCulloch, professor of Moral Philosophy, Logic and Rhetoric; Rev J Mackintosh, professor of Mathematics and Natural Philosophy; Rev Alex Romans, professor of the Classical Languages.

FREE CHRISTIAN BAPTIST MINISTERS.—Barrington, Cape Island, Rev, Asa McGray and Rev. Albert Swain. The Maine, Rev Thomas Crowell. Argyle, Rev Jacob B. Norton. Yarmouth, Rev. Charles Knowles. Annapolis, Rev Asa Bent. Halifax, Rev T Brady.

Licentiates—Messrs Stephen Steel and Joshua Nickerson.

The Conference will be held at Barrington, Cape Sable Island, the third Saturday in June.

□ Edward Reynolds and James Melvin whose names are inserted in the list of Christian Baptist Ministers, see page 55, do not belong to the Conference—that part of the Almanack being struck off before we received the above corrections.

Charles Kean, R: A, Worshipful Master of Royal Standard Lodge, No 564.

DIVISION OF THE PROVINCE. By alterations, recently made by the Legislature, in reference to the division of the Province, the County of Sydney has been divided into the Counties of Sydney and Guysborough; the County of Shelburne into the counties of Shelburne and Yarmouth; the County of Cape Breton, into the counties of Cape Breton, Richmond, and Inverness.

The County of Sydney comprises the Upper District of the former County; the County of Guysborough includes the Lower District; the County of Shelburne comprises that part of the former County, called the District of Shelburne.

The County of Yarmouth comprises “the Township of Yarmouth and Argyle, and also that part which lies north west of a line running north-east from the N. E. corner of a grant on the east side of the great Pulnico Lake, made to David Larkins and others, to the bounds of the County of Annapolis;” which was formerly the District of Yarmouth and Argyle.

The County of Cape Breton comprises that part of the Island, known by the name of the North-Eastern District. The County of Richmond includes that division formerly called the Southern District. The County of Inverness comprises what was formerly the North-Western District.

NAVAL AND MILITARY.

THE NAVY.—Honourable SIR CHARLES PAGET, KNIGHT, G. C. H. Vice Admiral of the White, Commander-in-Chief on the West India, Halifax, and Newfoundland Stations. Thomas Woodman, Esqr. Secretary. Charles Cooke Otway, Esqr. Flag Lieutenant.

NAVAL YARD.—J. R. Glover, Esqr. Naval Storekeeper; Mr. Jas. Ritchie, 1st clerk to do; Mr. William Donald, 2nd clerk to do; Gate porter, Mr. Thomas Matthews.

VICTUALLING YARD.—J. R. Glover, Esqr. Storekeeper.

List of H

ALBAN, Ste
Com. E. B. T
Nickells; Assis
Clerk in charg

ANDROMACH
L. Baynes; lie
T. Goldie, R.

Marines, E. S.
Peacock; Surg
Wm. Gradidge

ANTELOPE, 5
BERMUDA, yo

CHARYBDIS,
der, Hon. Rob
H. C. Raynes;

Sabben; Clerk
COLUMBIA,
Master comma

son; 2d do, Joh
surgeon, John
COMUS, 18.

ry; lieuts, The
Rodgers; mast
surgeon, D. I
E. Brown.

CORNWALLIS
Captain, Sir R
Com., Thomas

John B. P. Ha
K. Stewart, J.

Wake, C. C.
tional, J. A. A
and J. N. Stran

Dawes; 1st Lie
vers; Master, H
Rev. Edward J

Scott, M.D.; Pu
Assist Surg, T

W. T. Rogers;
Tucker, J. J. M
Lowry, M.D., V

Caldwell, Wm.
G. Bowen.

COROMANDEL
CROCODILE, 2
horne; lieuts,

Austen, S. O
Mar, Wm. F. E
Archer, (act.);

pur, John C. H
Alexander, M. I

DEE, 4. Stee
Sherr, K. H.; l
ley; Wm. Harv

Learn; purs. W
A. Drysdale; m

DROMEDARY,
Bermuda. Mas
ECHO, Steam

Wm. James; 2
assist surg. —
charge, Francis
FLAMER, 6.

NOVA SCOTIA (63) ALMANACK.

List of Her Majesty's Ships, on the West India, Halifax, and Newfoundland Stations.

- ALBAN, *Steam Vessel*; *Lieut. Com.* E. B. Tinning; *2nd master*, E. Nickells; *Assist. Surg.* ———; *Clerk in charge*, H. J. Pinhorn.
- ANDROMACHE, 28. *Captain*, Robt. L. Baynes; *lieuts.* John G. Dick, A. T. Goldie, R. Studdert; *1st. lieut. Marines*, E. S. Browne; *master*, G. Peacock; *Surg.* F. Crellon; *purser*, Wm. Gradidge; *as. surg.* D. Booth.
- ANTELOPE, 50. Bermuda.
- BERMUDA, *yacht*. Bermuda.
- CHARYBDIS, 3. *Lieut. commander*, Hon. Robert Gore; *2d master*, H. C. Baynes; *assist sur.* John C. Sabin; *Clerk in charge*, J. B. Fuller.
- COLUMBIA, 2. *Steam Vessel. Master commanding*, Alex. Thompson; *2d do*, John D. Pascoe; *assist surgeon*, John Rodgers.
- COMUS, 18. *Com. Hon. P. P. Cary*; *lieuts.* Thomas Smyth, H. D. Rodgers; *master*, Thos. A. Wemyss; *surgeon*, D. P. Williams; *purser*, E. Brown.
- CORNWALLIS, (*Flag Ship*), 74. *Captain*, Sir Richard Grant, *knight*; *Com.*, Thomas V. Watkins; *Lieuts.* John B. P. Hay, M. Thomas, Hon. K. Stewart, J. R. Engledue, B. A. Wake, C. C. Otway, F. L.; *Additional*, J. A. A. Riddell, R. Pipon, and J. N. Strange; *Capt Mar.* W. L. Dawes; *1st Lieut Mar.* J. O. Travers; *Master*, Henry Davy; *Chaplain* Rev. Edward J. Paget; *Surgeon*, E. Scott, M. D.; *Purser*, James Fletcher; *Assist Surgs.* Thomas Frazer, and W. T. Rogers; *Additional*, A. G. G. Tucker, J. J. Metcalf, A. Barr, T. H. Lowry, M. D., Wm. Rodgers, James Caldwell, Wm. Roberts, and G. St. G. Bowen.
- COROMANDELL, *Con. ship*, Bermuda.
- CROCODILE, 28. *Capt.* J. Polkinghorne; *lieuts.* F. Polwhele, C. C. Austen, S. C. Woodridge; *1st lieut Mar.* Wm. F. Hopkins; *mas.*, Wm. Archer, (act.); *surg.* G. J. Fox, M. D.; *pur.* John C. Harris; *assist surg.* E. Alexander, M. D.
- DEE, 4. *Steam Vessel. Com.*, J. Sherrin, K. H.; *lieuts.* Jos. M. Motley; Wm. Harvey; *surg.* G. D. McLearn; *pur.* Wm. Lawes; *assist sur* A. Drysdale; *master*, G. L. Bradley.
- DROMEDARY, 2. *Convict Ship*, Bermuda. *Master*, Richard Skinner.
- ECHO, *Steam Vessel. Lieut com.* Wm. James; *2nd mas.* E. F. Cavell; *assist surg.* ———; *clerk in charge*, Francis Cole.
- FLAMER, 6. *Steam Vessel. Lt. com.* John M. Potbury; *2nd master* P. P. Cotten; *assist surg.* Wm. Henry Foster; *clerk in charge*, W. P. Carrigan.
- GRIFFON, 3. *Lieut com.*, J. G. D'Urhan; *2nd master*, F. F. Taylor; *assist surg.*, William McGill; *clerk in charge*, Charles Fisher.
- HARPY, 10. *Lieut com.*, John S. Ellman; *2nd master*, Henry Gammon; *assist surg.*, Morris Pritchett; *clerk in charge*, Charles Walker.
- HORNETT, 6. *Lieut com.*, Henry Baillie; *master*, Wm. E. Hyne, act.; *assistant surgeon*, John Park.
- LARK, 4. *Lieut com.*, T. Smith; *2nd master*, Wm. Forster; *assist surg.*, ———; *clerk in charge*, G. A. Lance.
- MADAGASCAR, 46. *Captain* Provo W. P. Wallis; *lieuts.*, R. E. Bullen, Wallace Houston, and George C. Adams; *1st lieut Mar.*, Ed. Hocker; *2nd lieut Mar.*, Wilhm. B. Thomas Ryder; *master*, H. J. Strut; *chaplain*, Wm. Mears; *surg.* Alexander McKechnie, M. D.; *pur.* John Howard; *assist surgeon*, F. N. Slight.
- MAGNIFICENT, 74. *Receiving ship Jamaica. Commodore*, Peter John Douglas; *com.* John Paget; *lieut.*, ———; *master*, R. Currie, act.; *surgeon*, J. Baird; *purser*, J. Bryan.
- MALABAR, 74. *Capt.* Ed. Harvey; *com.* ———; *lieuts.* Geo. H. P. White, Ed. Dixon, Wm. C. Metcalfe, Geo. Harper, and Alex. Little; *capt Mar.*, Rk. W. Pascoe; *2d lieuts Mar.* Charles P. Code and Wm. F. Foote; *master*, John Thomas; *chaplain*, Joseph Cooper; *surg.*, Wm. Bell; *assist surgs.* Wm. Lambert, and J. M. Minter; *purser*, John Walter; *Navy instructor and school-master*, C. M. Gilliam.
- MEDEA, 4. *Steam Vessel. Com.* John N. Nott; *lieut.* G. Ciffard; *master*, John Cater; *surg.* James Syme; *purser*, James S. Mounstevan; *assist surgeon*, C. Housely.
- NIAGRA 20. *Lakes of Canada. Com.*, William Sandem; *lieuts.* J. Elmsly, and John Duffill.
- NIMROD, 20. *Com.* John Frazer; *lieuts.* Hestor Loring, P. Baskerville.
- PEARL, 20. *Commander*, Right Hon. Lord Clarence E. Paget; *lieuts.* Henry James Matson, and Henry S. Hawken; *master*, Wm. J. Wheeler; *surgeon*, A. Gilchrist, M. D.; *pur.* J. Chinno; *as. sur.*, L. D. Buchanan.
- PICKLE, 5. *Lieut com.* P. Hast; *2nd mas.* Henry Dormer, act; *assist.*

NOVA SCOTIA (64) ALMANACK.

sur. — — —; clerk in charge,
James Finley.

PYRAMUS, 42. Receiving ship,
Halifax.

RACEHORSE, 18. Com. Henry W
Cruft; master, James Jeffery; sur
James Taylor; purser, J. Forster;
assist surg, Robert Grigor.

RESOLUTE, Diving bell vessel,
Bermuda.

RINGDOVE, 16. Com. H. Stopford
Nixon; lieuts, E. Gray, John W.
Tarleton; master, John Shepherd;
surg. John Watson; purser, Thos.
Harris; assist sur. Thos. Somerville.

ROYAL OAK, 74. Receiving ship,
Bermuda.

SERINCAPTAM, 46. Capt. J. Leith;
lieuts, H. M. E. Allen, T. Vernon
Austen, Wm. Ellis; 1st lieut Mar.,
Samuel Hawkins; master, J. Rogers;
chaplain, George Austen; sur, J. W.
Reid; purser, Wm. Henshelwood;
assist sur. James Lambert.

SERPENT, 16. Com. R. L. War-
ren; lieuts, R. Millbanke, Arthur
Mellerish; master, Wm. Jeffery;
sur R. Holden; pur. Silas E. Stret-
ton; as sur. T. W. P. Stoddart.

SKIPJACK, 5. Lieut com, John J.
Robinson; 2nd master, J. Wilkin-
son; assist sur. George Whitmarsh;
clerk in charge, W. H. Reeves.

SLANEY, 20. Receiving ship, Ber-
muda.

SNAKE, 16. Com. Alex. Milne;
lieuts, H. Jauncey, Robt. L. Atkin-
son; master, Henry Mapleton, act;
sur, James Bankier, M. D.; purser,
G. Doubt; assist surg. Wm. White.

THUNDER, 6. Lieut com. E. Bar-
nett; lieut B. Jeffery; master, C.
H. Dillon, act; surg, John G. Har-
rison; purser, — — — assistant
surgeon, William White.

VESTAL, 26. Capt. Thos. W. Car-
ter; lieuts, George S. Hand, Henry
Wright, John Henry Norcock; 1st
lieut Mar. J. H. Gasgione; master,
Robt. Hall, act; sur, Geo. Symers;
purser, Thomas Fairweather; assist
surgeon, J. A. Acheson.

WANDERER, 16. Com. Thomas
Bushby; master, W. J. Wood; sur
H. W. Mahon; purser, J. S. Pope;
assist sur, William McCrea.

WEYMOUTH, 16. Receiving hulk,
Bermuda.

ARMY.

Staff and Officers in the Army in Nova Scotia, under the
Command of his Excellency Lieut. General †SIR COLIN
CAMPBELL, K. C. B.—Aide-de-Camp, Lieut. A. W. Campbell,
14th Regt; Assistant Military Secretary, Captain F. W. Campbell;
1st Scots Fusileer Guards; Dept. Quarter Master General and Acting
Dept. Adj. General, Lieut. Col. Snodgrass; Brigade Major, Lt. Col. J.
Bazalgette; Surgeon to the Forces, J. Elliott Esq; Apothecary, John
Carter, Esq.; Asst. Surgeons to the Forces, P. Robertson, Thos.
Dickey, and Andrew Ferguson, Esqrs.

COMMISSARIAT DEPARTMENT—Deputy Com. General,
W. Hewston, Esq; Asst. Commis. General, W. Greene, Esq;
Dept. Assistant Commis. Generals, W. Low, W. Millikin, C. Wil-
liams, and W. R. A. Lamont, Esqrs.

CIVIL DEPARTMENT OF ORDNANCE.—J. W. Tapp, Esq.
Storekeeper; H. Ince, Dep. Storekeeper; Mr. C. H. Fife, 1st.
clerk; Mr. J. Forrester, 2d Clerk; Mr. W. H. Tapp, 3d clerk;
Messrs. I. Rigby, H. M. Watson, J. W. Howe, assistant clerks;
overseer of labourers, W. Dalling, Gate Porter, J. Anderson; mas-
ter Carpenter, C. N. Fife, armourer W. Boyd; messenger, R. Wiston.

ROYAL ENGINEER DEPARTMENT.—R. Creed, clerk of
the works; T. Goudge, senr. clerk; G. J. Creed, W. Rogers and
A. Jenkins, clerks; E. Pryor, Master Carpenter; John McKenzie,
foreman; W. McDowell, Master mason; W. Gossip, master smith,
G. Hamilton, foreman of labourers; W. Pickles, office keeper, and
messenger.

(O
Command
Twining, D

ROYAL
a Cannon a
Gloria ducu
F Arabin,
Stow; J Lie
Wilnot, J L
Fogo.

ROYAL
a Cannon an
below it, Lt
Wentworth

23d ROY
Prince of Wa
Red Dragon
"Minden"
"buhera." "O
velle." "Or

Colonel,
Lieutenant
Captains, W
St. Leyerple
ter, F. Forre
J. T. Capso
Roebuck, D.
Surgeon, T.
Master; †G.

93d. HIC
Sir Jasper
John Arthur
G E Aylmer
James Neils
Brown, And
Russell, C H
Craufurd, G
W Macdonal
John Campel

ANS

Questions
1st—The D
44. 40 N.) wo
zon upon the
2nd—In any
S the Semi-pe

3rd—Requir
above: Long 6
Declination fo

NOVA SCOTIA (65) ALMANACK.

GARRISON OF HALIFAX.

(Officers marked with a † have been at Waterloo.)

Commandant, Lt. Col. Snodgrass ; Officiating Chaplain, Rev. J. T. Twining, D D ; Town Sergeant, W. Cahill.

ROYAL ARTILLERY—The Royal arms and Supporters with a Cannon and the motto "Ubique" over the Gun, and Quo fas et Gloria ducunt below it. "Waterloo" Lt Col † A C Mercer ; Majors F Arabin, G Pringle ; Capts, R S Armstrong, L E Walsh, H Stow ; Lieuts. R Robertson, G Maclean, Adj. W S Payne, S E Wilnot, J H Franklin, A Maberley, H G Alstone ; Surgeon, † T M Fogo.

ROYAL ENGINEERS.—The Royal Arms and Supporters with a Cannon and the motto "Ubique," over the Gun, fas et Cloria ducunt below it, Lt Col Rice Jones, K H ; Captains, George Dalton, S H Wentworth ; Lieuts J W Gordon, A P G Ross.

23d ROYAL WELCH FUSILEERS, In the centre of the colours the Prince of Wales's Feathers, "Ich Dien." In the 2nd and 3rd corners the Red Dragon and in the 4th corner the White Horse. "Nec aspera terrant." "Minden" the Sphinx. "Egypt." "Martinique." "Corrunna." "Albuhera." "Badajoz." "Salamanca." "Vittoria." "Pyrenees." "Nivelle." "Orthes" "Toulouse." "Peninsula." "Waterloo."

Colonel, Sir J. W. Gordon, Baronet, G. C. B. & G. C. H. L. G. Lieutenant Colonel † William Ross,—Major, Thomas Matheson,—Captains, William Cockoll, H. Seymour, C. Crutchles, S. Powell, W. St. Leyerplcock, F. Granville.—1st Lieuts. F. I. Phillott, H. G. Chester, F. Forrens, H. G. Anderson, C. Blackett, G. Ferguson, E. Battyr, J. T. Capson,—2nd Lieuts. A. Cathcart, A. B. Brooke, F. E. D. Roebuck, D. C. Hill,—Paymaster, G. Dunn.—Adjutant, T. Ellis,—Surgeon, T. Smith, M. D.—Assistant Surgeon, J. Cannell,—Quarter Master, † G. Moore.

93d. HIGHLANDERS, "Cape of Good Hope" Colonel, Lt. General Sir Jasper Nicolls, K C B ; Lieut Colonel Robert Spark ; Major, John Arthur ; Captains, Charles Gordon ; J J Grier, R C Smith, G E Aylmer, H P Bouchier, T P Williamson ; N S Buchanan ; Lts, James Neilson, G R Pall, G W Dunbar ; W P Trevelyan, J W Brown, Andrew Agnew, Hon W B Macdonald, Lord Cosmo, George Russell, C H Gordon ; Ensigns, R S L Hay, George Studdert, T M Craufurd, G Seton ; Pay Master, W H Wardell Lieut ; Adjutant, W Macdonald, Lieut ; Quarter Master W Macintosh, Ens ; Surgeon, John Campell, M D ; Assistant Surgeon, George Taylor.

ANSWERS AND QUESTIONS FOR 1838.

Questions from Joseph Owens, Royal Sappers and Miners.

1st—The Declination of a Star is required, which, at Halifax (in latitude 44. 40 N.) would shine during two-thirds of its continuance above the horizon upon the South-dial of the town-clock.

2nd—In any plane triangle if R, be the Radius of the inscribed circle and S the Semi-perimeter then—

$$\tan \frac{a}{2}, \tan \frac{b}{2}, \tan \frac{c}{2} = \frac{R}{S} \quad \text{Required a proof.}$$

3rd—Required the termination of Evening twilight at Halifax (in Lat. as above: Long 63 deg 15m west) on the 20th of August 1838, the Sun's apparent Declination for that day at the meridian of Greenwich being 12 52 10 7 N.

4th—Given (the Lat. of Halifax as above and) the interval between the times at which, the Sun rises and is east, (=x) to find his Declination.

QUESTIONS BY H. McI.

1.—A man brought a rectangular piece of ground, the compass 100 poles, he is to pay 1 dollar for each pole in length, and 3 dollars for each rod in breadth. Required the length, and breadth, so that the quantity of land may be had at the cheapest rate possible.

2.—How far must a ship sail on a S. W by S. course from a port in Lat. 38° 15 N. until her Lat. and difference of Longitude become equal.

3.—An Orifice being made in a cask filled with claret and at the same moment a supply of water was made to keep the vessel constantly full. This vessel contained 100 gallons, and the hole discharged one gallon of the mixture every 10 seconds. Suppose the liquors to be always equally diffused throughout the vessel, how much wine remained in the same one hour after the hole was made.

Solution of Problems for 1838.

By J. OWENS, Royal Sappers and Miners.

No. 1.—Let x = greatest part and $\frac{x}{10}$ = least.

Then $x + \frac{x}{10}$ 10. By Hypothesis

$10x + x = 100$ By Multiplication.

Hence $11x = 100$; therefore

$x = \frac{100}{11} = 9 \frac{1}{11}$ = greatest part

And $\frac{x}{10} = \frac{1}{10}$ of $\frac{100}{11} = \frac{100}{110} = \frac{10}{11}$, the east part. } Answer.

Solution by H. McIver, jr.

$3^2 = 9 \times .07958 = .71622$ = Area of Base,

71622×60 the length given 42.9732 or 43 = solid content of log,

Then say, as $2\frac{1}{2}$ inches the thickness of plank including the allowance for saw, is to 43 feet the solid content of log—So is 12 inches to 229 $\frac{1}{2}$ the No. of feet required, Or thus,

As $2\frac{1}{2}$ in. : 43 s. feet :: 12 in. : 229 $\frac{1}{2}$ the No. of feet required.

PROBLEMS No. 1. FOR YOUNG MECHANICS.

Solution by Joseph Owens, Royal Sappers and Miners.

The weight applied to the beam will be to the relative weight sustained by each supporter, in a direct proportion; As the whole length of the beam, is to the distance between the point to which the weight is applied; and the opposite supporter—thus;

	feet	feet	Ton	Ton	Cwt.
As	20	: 4	:: 8	: 1	12
	20	: 16	:: 8	: 6	8
Again, as	20	: 1	:: 3	: 0	3
	20	: 19	:: 3	: 2	17

Then by connecting the two extreme results together, we shall have 1 ton 12 cwt plus 2 ton 17 cwt = 4 ton 9 cwt = weight borne by one supporter.

Again—By c
plus 3 cwt =

Ans

$$\frac{380}{15} = 25\frac{1}{3}$$

$$25\frac{1}{3} \times 100 =$$

$$3rd - 90 lbs$$

$$20 \times$$

$$4th - 24 \times 1$$

water.

A side of any
plied by half th
pressure equal

$$No 1 - 4 \frac{5}{5} \times \frac{5}{5}$$

2nd. By th
the rectangle,

Let ABC
board or plat
tions which
I begin at
from a to b. f
d, d to e, e t
now two sect
them so that
and a on A wil
required. Dem
the nature of p
D be a multip
will be a like
and when thi
problem may
the foregoing
easy, howeve
that when C
ple of D G th
possible.

Joseph Owe
section may b
small. The w
pearance in th
nack—Ed

NOVA SCOTIA (67) ALMANACK.

Again—By connecting the two mean results we shall have 6 ton 8 cwt plus 3 cwt = 6 ton 11 cwt = weight borne by the other supporter.

Answers to Problems for Young Mechanics.

By J. Mc I. junr.

$$\frac{380}{15} = 25\frac{1}{3} \text{ feet per minute. Velocity of weight.}$$

$$25\frac{1}{3} \times 100 = 2533\frac{1}{3} \div 220 = 11\frac{17}{33} \text{— tons power required.}$$

$$\text{3rd—} \frac{90 \text{ lbs} \times 200 \times 40}{20 \times 60} = 600 \text{ lbs the weight drawn.}$$

$$\text{4th—} \frac{24 \times 16 \times 8 \times 1000}{16} = 192000 \text{ lbs — } \frac{2240}{7} = 85\frac{5}{7} \text{— tons the pressure of water.}$$

A side of any vessel sustains a pressure equal to the area of the side multiplied by half the depth, the sides and bottom of a cubical vessel sustains a pressure equal to three times the weight of water in the vessel.

Solutions to Mr. Owens' Questions.

By our Correspondent H. Mc. I.

$$\text{No 1—} \frac{4}{5} \times \frac{5}{5} = \frac{9}{5} : 12 :: \frac{4}{5} \cdot 5 \text{ 20 the time past noon.}$$

2nd. By the 14th of Euclid's, 2nd Book. Make the square equal to the rectangle, and per 14th of 6th the sides are reciprocally proportional.

Let ABCD. be the breach 12 inches square, and EFCG the board or plank 16 by 9 inches. To cut the board into two sections which when united again will form a square of 12 inches.

I begin at a, and cut from a to b. from b to c, c to d, d to e, e to D. There are now two sections, by placing them so that G will be on e, and a on A will form the square required. Demonstrations: from the nature of proportionals if CD be a multiple of GD, EC will be a like multiple of EA, and when this is the case, the problem may be done as in the foregoing manner. It is easy, however, to conceive that when CD is not a multiple of DG the problem is impossible.

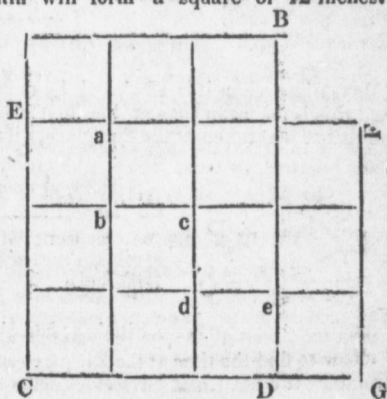

Joseph Owens is in possession of an *approximate formula* by which the section may be cut under any circumstances and the error be *indefinitely* small. The want of room sufficient for its insertion has prevented its appearance in this; but it will in all probability appear in next year's Almanack—Eo

NOVA SCOTIA (68) ALMANACK.

3rd. Let the figure be constructed.

With the distance of the observer from the S. end of the street, and the SSE. line there will be found by Trig for the base of the triangle D C B. 110. 8 which added to 810 = 921 8 with this last and perpen. D C = 45.92 or direct distance from the observer to the south extremity of 110.8. Then find the distance from the north end of the street to the observer = 921.84, the angle made with this line and the perpendicular let fall from the observer to the elongated extremity of the S. end of street = 87°.9', from which take 67°. 30' the compt. to 2 pts. the remainder = 19° 39' the angle made by two lines from the eye of the observer to the N. and S. ends of the street. Again, if this angle be added to that made in the street, and a line from the S. end thereof to the observer = 157° 30' that sum taken from 180° leaves 2° 51', made by the street, and a right line from the N. end thereof to the observer; this last added to the angle made by the two streets = 160. 21. By oblique trig., the angle made by the ray of light from the observer's eye, and the line therefrom to the N. end of the street = 0 56. This taken from 19°39' leaves 18°43', = the angle made by the said ray of light, and a line to lamp No 1. Then find the distance from said lamp to the intersection of the longest ray and the street between No, 18 and 19 = 584. 8. Also, having the semi-diameter of the lamp and angle made by the ray and the right line passing through the centre of the lamps = 3° 35' the distance between said intersection and No. 19 = 16. 15, which added to 584. 8 gives 600.9 = distance from 1st to 19th lamp.

yds lps yds
Thus say, as 600.9 : 19 :: 810 : 25. the No. of lamps. Fractions omitted.

Solution, of J. Owen's Astronomical Problem, No. 4.

By Hugh McIver, senior, Yarmouth.

On the 9th June, 1833, equation of time is	0 1 14
Mean time at apparent noon on that day is	11 58 46 a m
Time per Watch.	11 52 0
Error of Watch.	0 6 46

(Mean)time when it is 12 o'clock by the watch 12 6 4 from midnight, and this is the mean time at the first place of observation when the observation was taken at the 2nd place, (if the watch performed regularly.)



Sun's declination June 9th, } 1833, at noon	22° 55' 56 N = ES
Co Lat of Place	35 30 0 N = HE
Meridian Alt. of Sun's centre	58 25 56 = HS
Difference	22 0 0

Altitude at 2nd observation 36 25 56

Now to find the time at the 2d. place when the sun had this given altitude, We have, the three sides of the triangle Z P S:



ZS = 53° 34' 4" = Co-Alt.	} Co-declination at noon on the 17th July, 1833.
ZP = 68 44 10 =	
SP = 35 30 0 = Co-latitude.	
To find the hour angle ZPS = 56° 30' 32"	
= 3 hours 46 min. 2 sec. from noon.	

I have used
climations, at
observation do
of this differen
Then if the
App. ti
Equatio

Mean t
Fi
Diff. of time
Difference o



*[Mr. McI. in
rendered perfect
sufficiently corre
not been inserted

Solution of Q

This question
its investigation
pendicular are re
then use will be
is also the perim

The Poe
The Ivy
CHRYS
The To
In tropi
The Nig
The IN
And AN
The init
Already
And wel

Mr Mc Iver ha
Young Mechanic
spared, and one
dent,—to whom,
to this departmen

NOVA SCOTIA (69) ALMANACK.

I have used in the preceding operation, tables calculated for the declinations, at the mean noon of Paris, and as Mr. Owens' first place of observation does not differ much in longitude from Paris, so the effect of this difference upon the result will be very inconsiderable.*

Then if the second observation was made before noon, we have

App. time at second place	8h. 13' 53"
Equation of time, July 17	0 5 43
<hr/>	
Mean time at second place	8 19 41
First	12 6 46
Diff. of time bet. the two places	3 47 5
<hr/>	
Difference of longitude	56 46 15
	= 3406' 25

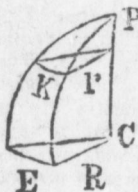

Now if E be an ark of the equator and K, an ark of the parallel of $54\frac{1}{2}^\circ = l$ of lat intercepted by the same meridians we have

$$\frac{R}{E} = \frac{r}{K} = \cos l \quad K = E \cos l$$

and if E be expressed in geographical miles, or minutes of a degree upon the equator; $R = \frac{691}{660} E$

$\cos l$ in statute miles nearly. Hence if $E = 3406'$ 25 , $R = 2278.02 =$ distance between the two places

*[Mr. McI. in his MS. has given a formula by which the operation might be rendered perfectly correct: but as the tables as applied in this instance, are sufficiently correct for any practical purpose, so this portion of his MS. has not been inserted.]—Ed.

Solution of Question No. 5, by J. Owens, Royal Sap. & Miners.

This question is (in my opinion self-evident), for before I can proceed to its investigation, I must assume a right angled triangle whose base and perpendicular are respectively as 8 and 6, and if these are 8 and 6 the Hypotenuse will be 10 (Euclid 1 and 47) The area of this triangle is 24; and 24 is also the perimeter. Hence the question is solved.

ANSWER TO CHARADE.

The Poet sings, elate, the graceful VINE;
 The IVY tendrils round the turret twine;
 CHRYSANTHIUM buds adorn the winter's eve;
 The TOPAZ, gold-tinged, glows beneath the wave;
 In tropic groves the swelling ORANGE grows;
 The Nightingale, 'tis said, adores the ROSE;
 The INDIAN scowls, the chief of savage glen,
 And ANGELS are the link 'tween God and men.

The initials placed in order give a name,
 Already highest on the scroll of Fame,—
 And well VICTORIA claims the patriot's flame.

Roland.

Mr Mc Iver has furnished an Algebraical solution of Question No 5, for Young Mechanics. The solution would occupy more space than can be spared, and one much more brief has been furnished by another correspondent,—to whom, and to Mr McIver, we owe many thanks for their attention to this department—Ed:

SOCIETIES, &c.

NORTH BRITISH SOCIETY.—John Munro, President; James F Gray, Vice President; senr assistant Vice President, Edward Wallace; junr assistant Vice President, Alexander Frimrose; Treasurer, John Watt; Secretary, James Lessel; assistant Secretary, George Esson.

CHARITABLE IRISH SOCIETY.—Joseph Howe, President; Lawrence O'Connor Doyle, Vice President; W Skerry, Tres.; J Fitzgerald, Secretary.

CARPENTERS' SOCIETY.—William Marvin, President; Wm Cutlip, Vice President; Robert Richardson, Treasurer; John McPherson, Secretary.

NOVA SCOTIA PHILANTHROPIC SOCIETY.—Joseph Starr, Esquire, President; Peter McNab, junr VP; H Bazelgette, senr Assist VP; B Wier, junr Assist VP; Wm Caldwell, Treasurer; R M Barratt, Secretary; Samuel Caldwell, Assist Secretary; Messrs. Wm Donaldson, Steward. M Lounds, J Drillio, R Richardson, J Lee and J Bennett, Committee of Charity.

HALIFAX MASTER MARINERS' SOCIETY.—Formed May, 1837. Committee, Thomas Boole, Chairman; John Edward Lane, Charles R McLean, and James Morrison; Trustee, Mr Gasper Roast.

HIGHLAND SOCIETY OF NOVA-SCOTIA.—The Highland Society was instituted in London, in the year 1778, and incorporated in 1816; and the Highland Society of Nova Scotia was instituted at Halifax, on Thursday the 31st May, 1838. The principal object of this Society is the introduction of suitable Schoolmasters and the importation of books from the Mother Country into the eastern parts of the Province, and the Island of Cape Breton, so as to diffuse more widely among Scotsmen and their descendants, whether Highland or Lowland, Catholic or Protestant, the blessings of a sound practical and moral education. The annual subscription is ten shillings a year (in the town of Halifax.) Any person subscribing five pounds shall be a member for life.

His Excellency Sir Colin Campbell, Patron. William Young, Esq. President. The Right Rev. the Bishop of Tanen, the Hon. George Smith, the Hon. Alexander Campbell, Rev. Donald A. Fraser, Charles W. Wallace, Esq. Roderick A. McDonald, Esq. James McNab, Esq. Vice Presidents. Rev. John Martin, John Williamson, Esq. James F Gray, Esq. James Leishman, Esq. Alexander Keith, Esq. Andrew McKinlay, Esq. William Murdoch, Esq. William McDonald, Esq. 93d Regt. Archibald McDonald, Esq. Directors. Rev. James Macintosh and John McGregor, Esq. Secretaries. Charles W. Wallace, Esq. Treasurer.

HORTICULTURAL SOCIETY.—Patrons, Sir Colin Campbell. K.C.B. Lady Patroress, Lady Campbell. President, Hon. T. N. Jeffery. Vice Presidents, Hon. C. R. Prescott, Hon. J. Allison. Treasurer, Henry Pryor, Esq. Secretary, C. H. Wentworth, Esq. Royal Engineers.

AGRICULTURAL SOCIETY.—William Young, Esq. President; James Irons, Vice President; Daniel Mitchell, second V. P; Henry Wright, Treasurer; Archd. Sinclair, Secretary; John Artz, Chairman; Andrew Smith, J. Winters, J. Horne, A. McCulloch, W. Mitchell, and J. Longard, Committee.

HALIFAX MECHANICS' INSTITUTE.—Patron, Sir Colin Campbell, K C B; President, Andrew McKinlay, Esq; 1st Vice President, John Naylor; 2nd Vice President, Charles Young, Esq; Treasurer, James Forman, jr. Esq; Curator, Mr John McDonald; Secretary, Mr John S Thompson.

HALIFAX LITERARY AND SCIENTIFIC ASSOCIATION.—President, Thomas C James; 1st Vice President, William C Silver; 2nd Vice President, John A Bell; Treasurer, Charles E Patterson; Secretary, Martin G Black, jr; assistant Secretary, James B Leishman.

EXCHANGE READING ROOM.—Committee, Daniel Starr, chairman; Joseph Fairbanks, Edward Kenny, James A. Moren, John Duffus, P. Furlong; W. B. Hamilton, Sec'y; A. Wilson, superintendent.

KEEFLER'S READING ROOM.—This useful, and we may almost say, celebrated, establishment, has (we see by advertisement) entered on another year, commencing Oct. 1, 1838. Subscribers and visitors continue to speak highly of the Proprietor's attention and assiduity,—and we understand that he intends to make still further improvements.

HALIFAX
Treasurer; Sam
Uniacke, W F
lace, Esquires,
HALIFAX
Treasurer, John
Watt, Thomas
HALIFAX
ed. 1838,—W R
C P Allen, and
HALIFAX
ject is improve
private; Charle
Locket, Pianist

Academy of S
Advertisemen
Agricultural,
Albian Acade
Almanacks, 3
Albion Fire In
Answers to G
Annapolis Ac
Annapolis Fi
Apple Trees,
Army, the 64
Astronomical
Avon Bridge
Axe Fire Con
Bad Memory
Banking Com
Barristers' Se
Bricklaying, 3
Calendar Pag
Calendar Pag
Cement, 36
Charade, ansv
Chronological
Clergy, etc. 5
Coffee, 36
Commenceme
Commissaria
Commissione
Specia
Commissione
Buildin
Commissione
Poor House
Houses, Sab
Commissione
Commissione
Corn Stalks a

NOVA SCOTIA (71) ALMANACK.

HALIFAX LIBRARY.—Hon H. H. Cogswell, President; R. F. Hare, Treasurer; Samuel Boggs, Librarian; Beamish Murdoch, Chairman; J B Uniacke, W F Black, C W Wallace, J S Morris, J W Ritchie, C H Wallace, Esquires, Committee.

HALIFAX MECHANICS' LIBRARY.—President, A MacKinlay, Esq; Treasurer, John Naylor; Secretary, B Carlisle; Committee, Messrs John Watt, Thomas B Aiken, Clement H Belcher, T C James, James S Tremain.

HALIFAX PUBLIC LIBRARY AND LITERARY ROOMS. Established, 1838.—W Roche, President; R D Clarke, W Donaldson, H Bazalgette, C P Allen, and H Curzon, Committee of Management; J P Tropicet, Libr.

HALIFAX AMATEUR GLEE CLUB.—Formed October, 1837: Its object is improvement in secular Music, Songs, Glees, etc. The Concerts are private; Charles P Allen, C D Witham and William Jost, Directors; A H Locket, Pianist; William Muncey, Secretary.

I N D E X.

- | | |
|--|---|
| Academy of Sydney, CB 56 | Compendious History of Nova Scotia, 72 |
| Advertisements, 2 | Commissioners of Town Property, Bridewell, and Halifax Common, 48 |
| Agricultural, &c. 34 | Committee of Public Hotel 62 |
| Albian Academy, 55 | Consulate of the U. S. 51 |
| Almanacks, 36 | Coroners, 46 |
| Albion Fire Ins. Com. 51 | Court of Chancery, 39 |
| Answers to Question, 65 | Courts of Law, 38 |
| Annapolis Academy, 56 | Croup, Cure for, 36 |
| Annapolis Fire Engine Com 60 | Custom House Officers, 47 |
| Apple Trees, 34 | Deputy Prothonotaries, 45 |
| Army, the 64 | Dalhousie College, 56, 62 |
| Astronomical Symbols, 9 | Division of the Province, 62 |
| Avon Bridge Company, 62 | Eclipses, 6 |
| Axe Fire Company, 61 | Ember Days, 7 |
| Bad Memory, 36 | Engineer Department, 64 |
| Banking Companies, 50 | Equation Table, 8 |
| Barristers' Society, 39 | Error and Divorce, Court of 39 |
| Bricklaying, 35 | Ewes and Lamb, 34 |
| Calendar Pages explained, 9 | Executive Council, 37 |
| Calendar Pages, 10—33 | Fattening Chickens, 34 |
| Cement, 36 | Felons, 35 |
| Charade, answer to 69 | Fire Companies, 61 |
| Chronological Cycles, 7 | Fire Engine Companies 60 |
| Clergy, etc. 53 | Fire Wardens 61 |
| Coffee, 36 | Flowers, 35 |
| Commencement of Seasons, 7 | Free Christ. Bap. Mins. 55, 62 |
| Commissariat, 64 | Freezing, 35 |
| Commissioners for taking Special Bail, 45 | Garrison of Halifax, 65 |
| Commissioners of the Province Building, 48 | Great Britain, 37 |
| Commissioners of Public Cem. Poor House, for Pilots, Light Houses, Sable Island, 52—53 | Halifax Grammar School, 55 |
| Commissioners of Schools, 56 | Halifax Lat. and Lon. of, 8 |
| Commissioners of Streets, 47 | Hemlock Gum, 36, |
| Corn Stalks as Provender, 34 | High Sheriffs, 41 |
| | High Water, time of, 9 |

NOVA SCOTIA (72) ALMANACK.

Holidays at Public Offices, 7	Province of Nova Scotia, 37
Horton Academy, 55	Quarter Sess. of the Peace, 40
House of Assembly 38	Roll of Nova Scotia Barristers and Attornies, 43 [55]
Importance of Astronomy, 3	Royal Acadian School, Halifax,
Industry, 35	Recovering Frosted Plants, 34
Inferior Courts, 39	Registrars of Deeds, 45
Insurance Companies, 51	Religious Societies, 56—57
Justices of the Peace, 41, 61	Residence of Police Consts. 42
Kentville Grammar School, 56	Roads throughout the Province New Brunswick, 58
King's College, 55	Saint Andrew, 5
Land Surveyors, 48	Scalding Hogs, 34
Legislative Council, 38	Signals at Citadel Hill, 49
Libraries, 71	Singular Astronomical 36
Mails, 52	Societies, &c. 70
Masonic Lodges, &c., 58	Stage Coaches, 52
Moveable Feasts, 7	Steam Boats, 52
Nankin Colour, 36	Sure Remedy for Croup, 36
National School, Halifax, 55	Surrogates, 41
Navy, the 63	Supreme Court, sittings of, 39
Newspapers, 36	Sydney C. B. Academy of, 56
Occultations of Moon, &c. 7	Sweet Fern, a remedy for Poison, 35
Officers of Provincial Rev., 47	To make hard water soft, 36
Ordnance Officers, &c. 64	To prevent Wounds from mor- tifying, 35
Oriental and Occidental Stars, 6	To take Stains out of Mahoga- ny, 35
Pietou Aux. Bible Society, 56	Trustees of Public Property, 48
Poison, 35	Victoria I., 37
Police Officers and Consts. 42	Vice Admiralty Court, 39
Provincial Officers, 46	
Post Masters, 46	
Presbyterian Church of N. 53	
Prevention of Smuggling 60	
Prob. for Young Mechanics, 66	

COMPENDIOUS HISTORY OF NOVA SCOTIA
and other BRITISH NORTH AMERICAN PROVINCES.

The subscriber has to acknowledge several encouraging opinions and some orders for his proposed volume. He has been forced, for purposes of condensation and improvement, to re-write the work, and has been prevented by other avocations from getting it forward according to his hopes. He is, however, more anxious to make it approach perfection than to avoid reasonable delay,—and he trusts in due time to offer a volume which will deserve the favourable anticipations which have been expressed.

October 10, 1838.

JOHN S. THOMPSON.

HALIFAX.—Printed and Published by WILLIAM CUNNABELL,
Sackville Street, two doors below Mr. Wm. Northup's Country
Market; where he is prepared to execute BOUND and FANCY JOB
PRINTING, with neatness and punctuality.