Blue Ribbon Ceylon Tea

The Toronto World.

PATENTS Obtained in all countries by CHAS. H. RICHES, Registered Patent Attorney. Offices, Canada Life Building, Toronto. Advice as to the patentability of inventions and valuable Booklet to inventors FREE

TWENTY-THIRD YEAR

TWELVE PAGES—SATURDAY MORNING APRIL 5 1902—TWELVE PAGES

ONE CENT

Senate Reading Room 19may02

KITCHENER'S TRIBUTE TO CANADIANS.

"The Canadian Rifles especially distinguished themselves, one party, commanded by Lieutenant Bruce Carruthers, holding its post till every man was killed or wounded."

—Extract from Lord Kitchener's official report of British fight with Boers near Kleinhardt's river, March 31.

CANADA'S HONOR VALIANTLY UPHELD CANADIANS FOUGHT TILL THEY FELL

Second Mounted Rifles Especially Distinguished Themselves in an All Day Fight.

FIFTEEN HUNDRED BOERS OPPOSED

Whole Company, Headed By Lieut. Carruthers, Held Its Post Till Wiped Out.

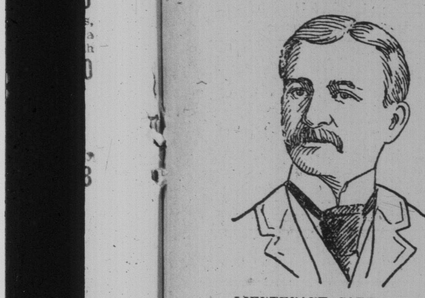

LIEUTENANT CARRUTHERS.

London, April 4.—There was severe fighting all day long on March 31 in the neighborhood of Hart's River, in the southwestern extremity of the Transvaal, between part of General Kitchener's force and the forces of Generals Delarey and Kemp, resulting in the repulse of the Boers, after heavy losses on both sides. The Canadian Rifles especially distinguished themselves, one party, commanded by Lieut. Bruce Carruthers, holding its post till every man was killed or wounded.

LORD KITCHENER'S STORY.

Lord Kitchener's official report, dated from Pretoria, yesterday evening, says:

"General Kitchener (Lord Kitchener's brother), sent Colonels Keir and Cookson from Vrickull, Western Transvaal, March 31, to reconnoitre towards Hart's River. They soon struck the track of guns, and carried on a running fight for eight miles, following the track thru the bush. Emerging on a plain, large Boer reinforcements advanced against their flanks, forcing the British troops to take up a defensive position, which they hastily entrenched. Fighting ensued at close quarters until the Boers were repulsed on all sides.

BOERS LOST HEART.

"Delarey, Kemp and other leaders vainly attempted to persuade their men to renew the action. Fifteen hundred Boers participated in the engagement; but they had suffered too heavily, and cleared away to the northwest and south. The British losses were also severe.

"The Canadian Rifles especially distinguished themselves, one party, commanded by Lieut. Bruce Carruthers, holding its post till every man was killed or wounded. Others of the force showed great steadiness, allowing the Boers to advance within two hundred yards of them, and repelling them with a steady rifle fire."

It was in this engagement that nine Canadians were killed and forty wounded, as elsewhere reported.

GOVERNMENT WANTS DETAILS.

Ottawa, April 4.—It is the general impression that the result of the engagement at Kleinhardt's River last Monday, in which the Canadians so distinguished themselves, will be to stimulate enthusiasm for enlistment in the fourth contingent. The incentive is not inopportune either, for if reports are to be at all credited the chiefs of the Militia Department were beginning to be anxious as to the outcome of the appeal, for the reason that the delay in issuing the orders for enlistment led to the supposition that the Imperial authorities were delaying their response to the Canadian offer, in the belief that the result of the negotiations between the Boer leaders would be the early cessation of hostilities.

This, however, does not seem to be a well-founded estimate of the situation. It is two weeks since the Canadian offer went forward to London, but the delay in replying is held in official circles to be due to the leisurely methods of the War Office, rather than to any desire to postpone the raising of another colonial contingent. So soon as the details of the War Office requirements are received the department here will at once issue orders for the enrolment, and under the circumstances there will certainly be a ready response. But it is none the less regrettable that a fortnight has been allowed to slip away without any action being taken, inasmuch as the militia officials believe that in those two weeks at least 500 of the required 2000 men could have been outfitted, mobilized and made ready for embarkation.

Up to midnight, no further details of the casualties at Kleinhardt's River had been received by His Excellency, but the names of the 9 Canadians killed and 40 wounded are expected to be received from the Casualty Department by Saturday evening, in response to the Government's request.

WHERE BOTHA IS.

London, April 5.—From Brussels, a correspondent of The Morning Post wires that Dr. Leyds, the European representative of the Transvaal, has received a despatch from Lorenzo Marquez, saying that the force under General Botha is advancing towards the Natal frontier.

WHAT TORONTO MEN?

Toronto's quota to the third contingent or Second Canadian Mounted Rifles, many of whom are supposed to have participated in the fighting, left this city in two squads, one on Dec. 12 and the other on Dec. 26. The men included the following from this city:

Henry Roland Agassiz.
John W. Anderson.
John Richard Baxter.
John Charles Bond.
Joseph Alexander Brown.
Lever Brooker.
Albert J. Bruce.
Arthur Brunt.
Frank Bushfield.
Charles Arthur Carlisle.
Lorne Clarkson.
John George Cline.
Edward L. D. P. Cook.
Clayton S. Corson.
Thomas B. Day.
Thomas B. Donaghy.
Ernest Eagleson.
Lewis Elliott.
Alexander Ferguson.
Ernest Gurnett.
George J. Harper.
Walker L. Harrison.
John Hartford.
Edwin W. Hodgins.
Maurice B. Howard.
William Kinsley.
Edward Lawyer Knigl...
John W. McArthur.
Roy C. McCall.
Walter Scott McCall.
Archibald McBride.
Edward McCormick.
John A. MacRae.
Duncan Michaud.
John Robert Middleton.
H. Cecil Minett.
Henry D. E. Moody.
Thomas A. G. Moon.
William James Morrison.
George A. Morton.
Henry L. Palmer.
Frederick M. Pellatt.
Lorne James Press.
William Duncan Rodge..
Percy D. Routh.
Frederick H. W. Schuch.
William Spink.
Isaac William Stainsby.
George W. Stephenson.
Charles Soachy.
Benjamin L. Terry.
Robert Ward.
Edward Waudby.
Thomas E. Weller.
Douglas Williamson.
Charles R. Wilkinson
Fred W. Winter.
Ernest Wildey.

TAKES COMMAND JULY 1.

O'Grady-Haly Goes Out June 30 and Lord Dundonald Comes in.

Ottawa, April 4.—Gen. O'Grady-Haly's term will expire on the 30th of June, and Lord Dundonald will take command on July 1. The Dominion government, however, will require to pass an order-in-council before the new general's appointment can said to be complete. Lord Dundonald is said to be a teetotaller and in favor of enforcing temperance principles in the militia.

TREATY IS SATISFACTORY.

Pekin, April 4.—The negotiations concerning the Manchurian treaty between China and Russia have been concluded, and the negotiators are new engaged in framing a text of the agreement in the French language. The terms of the treaty are understood to be satisfactory to the United States, Great Britain and Japan.

Properly erected Iron Fences are permanent. Canada Foundry Co., 14-16 King Street East.

A Satisfied Feeling.

When you have finished a pipeful of Clubb's Dollar Mixture you feel you have enjoyed a delicious smoke. So different from the ordinary package tobaccos commonly used. No nauseating taste—no burnt tongue—but clear enjoment to the last whiff, and the reasonable price should appeal to any smoker: 1-lb. tin, $1; 1-2-lb. tin, 50c; 1-4-lb. package, 25c; sample package, 10c, at A. Clubb & Sons, 49 King west. Suppose you take home a supply for to-morrow.

Buy an Iron Fence. No repairs. Canada Foundry Co., Limited. 14-16 King Street East.

Wholesale.

Do not order Crown fruit jars, unless you want best, Toronto made, at the same price as other makes. Do not buy trouble by taking other makes. Do not wait till we get to our new premises, corner Colborne and West Market-streets, to order, as prices are advancing, but see James Wilkins, 134 Howland-avenue, or drop postcard, or telephone North 2374.

Cook's Turkish and Russian Baths. Bath and bed $1. 202 and 204 King W.

If Not, Why Not?

Life is uncertain. Have you Accident and Special Sickness Insurance, Elevator Insurance, Employers' Liability? Walter H. Blight, Medical Building. Phone 2770. 139

Clear Havana Cigar La Arrow 10c, for 5c straight. Alive Bollard Yonge St.

Bargain in Central Residence.

$8500 will purchase a pair of elegant 12-roomed residences, corner Pembroke and Wilton-crescent. Will sell separately if desired. Apply to J. L. Troy, 52 Adelaide E.

If you'd have a dozen of Ale in fine condition Tel. Main 13.9. James S. Giles, Church and Carlton.

KILLED COUPLING CARS.

Sault Ste. Marie, Mich., April 4.—George F. Armstrong, a brakeman on the Algoma Central Railway, while coupling cars on a work train, was instantly killed by being crushed between cars at the Canadian Soo. His home was in Pembroke, Ont.

Patents—Fetherstonhaugh & Co., King-street West, Toronto, also Montreal, Ottawa and Washington. ed

TO-DAY IN TORONTO.

Commercial Travelers' Mutual Benefit Association, St. George's Hall, 2 p.m.
Prof. Clark lectures on "Formation of Opinion," Holy Trinity Sunday School, 3 p.m.
Lecture at Varsity, 8 p.m.
Executive Committee of Bruce Old Boys, room 34, Bank of Commerce Building, 2 p.m.
Rev. T. Moran lectures at Association Hall, 8 p.m.
Toronto Typographical Union, election of officers, Old Court House, East Adelaide-street; polls open from 12 to 7 p.m.; Union meets in Richmond Hall 8 p.m.
Open meeting of Bakers and Confectioners, Richmond Hall, 8 p.m.
Princess, "The Strollers," 2 and 8 p.m.
Grand, "Shore Acres," 2 and 8 p.m.
Toronto, "Hearts of the Blue Ridge," 2 and 8 p.m.
Shea's, "The Little Minister," 2 and 8 p.m.
Star, "Bohemian Burlesquers," 2 and 8 p.m.
The great Bergeron, Massey Hall, 3 and 8 p.m.

TWELVE BOERS KILLED BY FIVE AUSTRALIANS

Official Statement of the Murdering of Prisoners By the Bushveldt Carbineers.

London, April 4.—The War Office this afternoon issued an official statement of the facts in regard to the Australians sentenced for murdering Boer prisoners as follows:

"The Bushveldt Carbineers, who were recruited in South Africa, but included other colonials, were employed in July and August in the wildest part of the Transvaal, 80 miles northeast of Pietersburg, and took a certain number of prisoners. Grave irregularities on the part of certain officers of the corps came to the knowledge of the military authorities in October, and an exhaustive investigation was ordered by Lord Kitchener. As a result of the enquiry five officers were tried by court-martial at Pietersburg, in January last, and were found guilty as principals or accessories of 12 murders.

"Lieuts. Hancock and Morant were sentenced to death, which was carried out. These officers were also charged with the murder of the Rev. C. Hesse. Altho there was strong suspicion that they committed the murder, the evidence was not considered sufficient to justify their conviction.

"Lieut. Witton was found guilty of murder, and was sentenced to death, but there were mitigating circumstances, and the sentence was commuted to life imprisonment at penal servitude.

"Lieut. Picton was found guilty of manslaughter, and was cashiered.

"Major Lenahan, commanding the Carbineers, who became aware of the crimes subsequent to their committal, was convicted of culpable negligence to report them, and was ordered home to Australia, his dismissal being unnecessary, owing to the disbandment of the corps.

"No doubt exists as to the guilt of the accused, whose plea, in extenuation, that a number of their corps were ill-treated by the Boers, was not sustained by the evidence at the trial. The sentences were such as would have been inflicted on any officers similarly guilty."

FOUND GUILTY OF MURDER.

Officer Told How Gordon Had Confessed His Deed to Him.

Brandon, Man., April 4.—W. Hyndman repeated the confession made by Gordon to him of having killed Smith, and Gordon's father, from Brooklin, Ont., afterwards told of his (the prisoner's) mother, when he was 19 years of age, committing suicide by cutting her throat. He remembered that she acted queerly. He told of his brother George dying in Whitby jail four years ago. He had been insane for some time before. He was in jail but two weeks, awaiting a transfer to the asylum, when he died, having refused to eat. He had had a mania for believing that people were coming away with his money, also thinking that they were trying to poison him. Finally he got violent, and was placed in jail.

Some evidence as to insanity was given, and the jury retired at 1.20. At 3.20 they returned with a verdict of guilty. The prisoner's father is greatly distressed over the verdict.

GRAND TRUNK GUILTY.

Coroner's Jury Finds That Company is Negligent.

Woodstock, April 4.—The jury empanelled here to-day to inquire into the cause of the death of John Warner, the G. T. R. brakesman, whose death occurred yesterday as a result of injuries received from being run over by a train while discharging his duties in the station yards, found that the car from which the deceased fell had a very defective ladder, and that the railway company were guilty of negligence in using such defective cars, thereby endangering the lives of their employes.

If you want to build cheaply and well—we can help you with our line of metal roofing, siding and ceilings. Ask for catalogues and estimates.—The Metal Shingle & Siding Co., Limited, Preston, Ont.

NO FURTHER TITLE.

Sir Wilfrid Will Accept None at Coronation Festivities.

Montreal, Que., April 4.—La Presse, whose chief editor is a personal friend of Sir Wilfrid Laurier, says: "One of the Premier's most intimate friends assures us that the Prime Minster has decided that he will accept no further title during his coming visit to England."

There is a rumor here that Sir Wilfrid Laurier will be offered the Governorship of Canada at the expiration of Lord Minto's term of office.

Try the best assorted liquor stores. J. S. Giles, Church and Carlton. Tel. Main 1329. ed-7

ONE THOUSAND PERJURERS.

Winnipeg, April 4.—The vote now stands: For the enforcement of the Liquor Act, 12,814; against enforcement, 19,077; majority against, 6263. Twenty-seven treaty Indians voted at Selkirk twice over for the act. Cases of perjury thruout the Province are estimated at considerably over 1000.

If you'd have fine Port or Sherry try Jas. S. Giles, Carlton and Church.

City Hall Drug Store—Prescriptions.

Cook's Turkish and Russian Baths Bath and Bed $1. 202 and 204 King. W.

Try the Decanter at Thomas.

STEAMSHIP MOVEMENTS.

April 4.	At.	From
Lucania	New York	Liverpool
Iberian	London	Boston
Phoenicia	Genoa	New York
Campania	Queenstown	New York

NINE CANADIANS KILLED FORTY OTHERS WOUNDED

Casualty Cablegram of Gallant Stand of Canadian Mounted Rifles Read in the House of Commons.

Members Cheered When the Minister of Militia Paid a Glowing Tribute to Men Who Preferred Death to Surrender.

"PREFER DEATH TO SURRENDER."

Ottawa, April 4.—"They prefer death to surrender," was Hon. Dr. Borden's touching tribute to the gallant Canadians of the Second Mounted Rifles who fell at Kleinhardt's River, in South Africa, in the fierce engagement of Monday last.

It was 6 o'clock, and Mr. Deputy Speaker Macdonald was about to leave the chair, when the Minister of Militia arose in his place in the Commons and read the following cablegram, which, he said, had just been received by His Excellency the Governor-General from the Casualty Department at Cape Town:

"Cape Town, April 4.—Governor, Ottawa:

"Following casualties are reported from Kleinhardt's River, 31st March:

"Second Regiment, Canadian Mounted Rifles: Severely Wounded—Lieut. R. N. Ryan, forearm. Slightly Wounded—Lieut. George Baptiste McKay, in the hand; Lieut. R. F. Markham, in the arm; Lieut. W. P. Loudon, in the shoulder.

"Non-commissioned officers and men—Killed, 9; wounded, 40. Names not yet received.

(Signed), "Casualty."

The Minister of Militia added: "While all this is very sad, indeed, there is this satisfaction to be derived from it—that Canadians are maintaining the reputation that they have already achieved in South Africa, and they prefer death to surrender."

Men drew their breaths hard when the figures were read of the killed and wounded; but as the last words of the Minister's remarks were uttered, the House broke out into a ringing cheer.

LIEUTENANT LOUDON OF C.M.R.,

Toronto Man, Wounded.

MILLIONS IN SCHOLARSHIPS PROMOTING TEUTONIC AMITY

Large Schemes Looking Toward Establishment of Universal Peace Outlined in Bequests Left by Cecil Rhodes to British, German and American Peoples.

London, April 4.—The will of Cecil Rhodes provides for the establishment of colonial scholarships, as previously announced, and two American scholarships to each of the present States and Territories of the United States.

The will of Mr. Rhodes also provides for five scholarships for students of German birth at Oxford, to be nominated by Emperor William, and, commenting on the bequest, Mr. Rhodes, in a codicil telegraphed from South Africa, said:

"For a good understanding between England, Germany and the United States will secure the peace of the world, and educational relations form the strongest tie."

All the Rhodes scholarships, American, Colonial and German, are at Oxford.

Voluminous Document.

Mr. Rhodes' will is a remarkable and voluminous document. It was executed in 1899. There is a codicil attached on the day of the deceased's last departure from England, and another, cabled from Cape Town, leaves £1000 yearly to keep up the spot in the Matoppo Hills, where his body is to be buried. The will further directs that a railroad extension be made into the Matoppo Hills, so that visitors may go there at the week-end to inspect the majesty and glory of their surroundings.

Mr. Rhodes explicitly says he is to be buried in an aperture cut in the solid rock, surmounted by a brass tablet, bearing the words:

"Here lie the remains of Cecil John Rhodes."

No one else is to be buried here who has not deserved well of his country.

Farms for Instruction.

Mr. Rhodes bequeaths all his landed property near Buluwayo and Salisbury (both in Matabeleland) to trustees, whom he directs to cultivate the land for the instruction of the people of Rhodesia. His celebrated country place at Groot Schuur (not far from Cape Town) Mr. Rhodes leaves as a residence for "the Prime Minister of the Federal government of South Africa," with £1000 yearly for its maintenance.

Mr. Rhodes divides the £100,000 bequeathed to Oriel College into several funds, indicating concisely how he wishes them to be applied, and adds this characteristic sentence:

"And, finally, as college authorities live secluded from the world and so are like children as to commercial matters, I would advise them to consult my trustees regarding the investment of these various funds, so far as they would receive great help and assistance from such advice."

American Scholarships.

Regarding the American scholarships, Mr. Rhodes says:

"Whereas I desire to encourage and foster an appreciation of the advantages which I implicitly believe will result from a union of English-speaking peoples thruout the world and to encourage in the students from the United States who will benefit by these scholarships an attachment to the country from which they have sprung; but, without, I hope, withdrawing them or their sympathies from the land of their adoption or birth."

The will provides that the executors may at their discretion delay establishing any territorial scholarships until such time as they may think fit, but it provides also that the territorial scholarships once established shall not lapse upon the admission of the territory to statehood.

Another provision is that no student shall be qualified or disqualified for election to a scholarship on account of race or religious opinion.

Distribute Themselves.

Mr. Rhodes desires that the students

Continued on Page 2.

MEAGRE DETAILS CAUSING ANXIETY DESPATCHES NAME FIVE OFFICERS

LOCAL CAMPAIGN BEGUN BY OPPOSING PARTIES

Conservative Leaders Speak at Port Hope and Liberal Forces at Newmarket.

Port Hope, April 4.—Mr. J. P. Whitney, K. C., and his lieutenant, J. J. Foy, K. C., auspiciously opened their Provincial campaign here to-night, and the electors of East Durham listened to two lucid, terse speeches, brimful of interest and dealing with live political topics. They were both of them splendid expositions of the opposition's policy, and were received with every mark of attention and keen interest that must have been particularly gratifying to the visitors, both of whom met with a warm and cordial welcome. Not only the town, but the countryside, too, sent their quota to the rally, and a large proportion of the audience was composed of Liberals, who were not the least attentive listeners. The meeting was held in the theatre, under the auspices of the Liberal-Conservative Association of the riding, and had for its primary object the furthering of the candidature of Mr. J. J. Preston, whose chances for election are said to be unusually bright. It was a pronounced success from every point of view, and the largest that has been held in East Durham for many a day. The theatre was packed to the doors, and, as one enthusiastic elector said, when leaving, "This looks well for Joe Preston and Mr. Whitney, too."

Mulholland in the Chair.

Mr. R. A. Mulholland of Port Hope, the president of the East Durham Conservative Association, was in the chair, and those on the platform, besides the two visitors, were: H. A. Ward, M.P.; T Dixon Craig, ex-M P; W H Reid, George Spence, Cobourg; J J Preston, the Conservative candidate for East Durham; Fred C Philp, T J O'Neill, A C Beatty, R Grandy, Johnston Beatty, William Beatty, Samuel Purser, James McLean, Fred Armstrong, F. Erwin, Alex Walsh, F Ottram, S O Taylor, J Wright, R B Pringle, Henry S White.

The chairman, in his opening remarks, was a model of brevity. He was more than pleased to have the privilege of presiding at a meeting to be addressed by Mr. Whitney, and his capable lieutenant, Mr. Foy. [Applause.] He was also further pleased to preside at a meeting which marks the opening of the Provincial campaign. The chairman was happy in his reference to J J. Preston, who, the day before, received the unanimous Conservative nomination, under particularly auspicious circumstances.

Candidate Heard.

Without further ado, Mr. Mulholland introduced the candidate, Mr. Preston of Bethany. The meeting warmly greeted him, and he delivered a short, pithy speech that was well received.

"I don't want to be sent to the legislature, simply to say I am a member, but I want to be sent to Toronto and know that I have the full support of this riding, and I am sure I shall have that support," said Mr. Preston, who resumed his seat, amid applause and cries of "You'll get our support, all right."

H. A. Ward, M. P., briefly touched on Provincial questions, alluding particularly to the ballot-box frauds, the perpetration of which, he said, attacked the very liberties of the people. Mr. Ward was confident of the successful return to power of Mr. Whitney, and believed, he said, that, if all the other counties followed the example of East Durham, Mr. Whitney would be the next Premier of the banner Province of the Dominion. [Applause.]

Mr. Foy's Appearance.

J. J. Foy, K.C., Mr. Whitney's lieutenant's first introduction to a Port Hope audience must have been gratifying to him. It was warm in the extreme, and the plaudits of the crowd were only quelled when Secretary W. S. Given of the Conservative Association commenced to read an address of welcome to Mr. Whitney. The address expressed appreciation and confidence in the leadership of Mr. Whitney, and gave to him the assurance that they unhesitatingly pledged their support to him. Applause punctuated the reading of the address.

In commencing, Mr. Foy gained the hearty good will of his hearers, and seemed to meet with their approval when he declared that it was his honest belief that Mr. Whitney would have been returned at the last election, and that if it had not been for the ballot box stuffing frauds, false returns and such like practices, he would have been the guiding spirit of this province and the leader of the government. [Applause.]

Premier Ross' Platform.

Next, Mr. Foy dealt with the platform of the government, as set forth in a pamphlet, entitled "Build Up Ontario and Remember Ross." Some of the planks were unworthy of consideration, some of them had been adopted by the government, simply because they had been compelled to do so by the persistent demands of the opposition, and some of them deserved the strongest condemnation.

There was one plank, said Mr. Foy, advocating the revision, as circumstances may require, of the laws regulating municipal and political institutions and of the improvement of all the laws affecting public morality. The audacity of the government in this connection almost took one's breath away. There was no more important question, as far as municipalities were concerned, than the question of assessment, and yet how had the government dealt with it? Their action on it was still fresh in the minds of the people, and all he would say was he believed they would not forget when the time comes the government's Janus-faced policy. [Applause.]

A Ridiculous Plank.

Another plank that was simply ridiculous, the speaker continued, was the maintenance of the independence of the legislature as the constitutional guardian of the province's rights. "Why," said Mr. Foy, "they might as well say, We will be good." [Laughter.] But what they should do is to go further and say that members of the legislature should not be given positions while they sit in the House or for a certain time after they have ceased to become members. [Applause.]

In his closing remarks, Mr. Foy observed that it was a remarkable thing, but in the voluminous campaign pamphlet there was never a reference to the referendum. What the people would like to know was whether Premier Ross and Mr. Stratton honestly wanted it to carry. It did not seem as if they did. It rather looked as if they were trying to drive two horses at the same time in different directions. [Applause.]

Everybody Shouted.

"Hurrah for Whitney!" cried one enthusiastic elector. "Hurrah for Whitney!" shouted the audience as that gentleman rose to speak, and for several moments there was uproar, while the opposition leader was kept busy bowing acknowledgments to his enthusiastic reception. "I have done what I could," Mr. Whitney modestly said in commencing, "and be it little or be it much, I am willing to leave that for the people's verdict. [Applause.] Proceeding, Mr. Whitney said he appealed to electors of both parties, whether they on principle believed that the Liberals should be in power for 30 years. He hoped to show, he added, why the government had outstayed its welcome and was not deserving of the confidence of the people. It had been said that Whitney had no policy, but on the contrary, said the speaker, there was not a policy enunciated for years and passed by the government that had not been filched or borrowed from the opposition. [Applause.] In his speech some time ago at Whitby, Premier Ross had said he was going to establish a remount station in Ontario, but when he (Mr. Whitney) had asked him what he had done when in England he replied that the answer he received was unsatisfactory. Then Mr. Ross was going to have the British navy use Canadian nickel, but from the day he made that promise to this never a word had been heard about this new adaptation of Ontario's nickel. Mr. Ross had also made lavish promises in connection with the dressed beef industry, but they, too, had gone down into oblivion, or, rather, would have, had not his Minister of Agriculture proclaimed that North Dakota was the place for cattle raising. [Applause.]

Cold Storage Fell Thru.

"There was the cold storage industry, and Mr. Ross had secured the passage of an act empowering municipalities to own them, and, altho aid was voted, only one municipality, as far as he knew, had yet taken advantage of the offer. The elaborate good roads scheme was likewise a failure, and as for the New Ontario policy Mr. Whitney inquired if it was right that the older portions of the province should be neglected and all the government's energies directed to building up New Ontario, to their disadvantage." It was the opposition's policy, he maintained, to build up New Ontario, and that policy had been theirs long before the government had availed itself of it.

In alluding to the volunteer land grants, Mr. Whitney was emphatic in his declarations that they were of no earthly advantage whatever to those entitled to them.

The referendum was referred to by the opposition leader as a contemptible and wretched thing, which had no more to do in the British Constitution than the whip of the slave-driver.

Practised Deception.

Mr. Ross was also accused of deception when he introduced his bill, inasmuch as he had declared that when a

Continued on Page 6.

Monuments.

The McIntosh Granite & Marble Company, Limited, 1119 and 1121 Yonge-street. Tel. 4249. Terminal Yonge-street car route. 146

An American Beauty.

All the charm of form and fragrance possible to a rose is found in Dunlop's famous American Beauty. These and his other glorious flowers are well worth going to see; 5 West King-street and 445 Yonge-street, Toronto.

Edwards and Hart-Smith, Chartered Accountants, offices Canadian Bank of Commerce Building, Toronto.

BIRTHS.

McKELLAR—On April 3, at 148 Dunn-avenue, the wife of Mr. Alexander McKellar of the Toronto Carpet Co. of a son.

MARRIAGES.

McKAY—DREW—At Westminster Presbyterian Church, Toronto, on Friday, April 4, by Rev. John Neil, B.A., Alice Adella (Dell) Drew, daughter of the late Mr. Lewis H. Drew, of Oshawa, to T. W. G. McKay, M.D., Oshawa.

MIDDLETON—AGAR—On March 12, at the parsonage, Wolseley, by the Rev. A. J. Tufts, George Middleton to Nellie Agar, late of Victoria Square.

BRENNEN—STOUT—At Toronto, on April 2, by the Rev. James Thompson, B.A., of Ingersoll, at the residence of the bride's father, No. 75 Lowther-avenue, Herbert Scott Brennen, B.A., of the M. Brennen & Sons Manufacturing Company, Hamilton, to Lucy Eunice Stout of Toronto, daughter of Walter Scott Stout, general manager and vice-president Dominion Express Company.

DEATHS.

DEFRIES—At Trinity Lodge, Broadview-avenue, on Friday, April 4, 1902, to Mr. and Mrs. R. L. Defries, a son.

WHYTE—On April 3, 1902, at 477 Ontario-street, the wife of Frank Whyte, of a son.

EMPRINGHAM—At his son's residence, Empringham Hotel, Little York, April 4, William Empringham, sr., in his 88th year.

Funeral Sunday at 2 p.m. to St. Jude's Cemetery, Town Line.

GORDON—At San Francisco, Cal., on Sunday, March 30, Edward Payson Gordon, M.D., son of William Gordon, 26 Southdrive, Toronto, aged 35 years 3 months.

Funeral private, this afternoon (Saturday), at 3.30 o'clock, from his father's residence, to Mount Pleasant Cemetery.

MACDONALD—On the 5th of April, Helen Mar Macdonald, youngest and beloved daughter of the late John Macdonald, Esq.

Funeral notice later.

MATTHEWS—In memoriam, George Eyre regretted.

Matthews, late 10 Denison-avenue, deeply

SIMPSON—At the residence of her father, 14 Soho-street, on Friday, April 4, 1902, Bertha Florinda, youngest and dearly beloved daughter of William and Margaret Simpson, in her 16th year.

Funeral Saturday at 3.30 p.m. Friends and acquaintances kindly accept this intimation.

Lieut. Carruthers is a Graduate of R. M. C. and Has Seen Service Before.

TORONTO MAN AMONG THE WOUNDED

Lieut. Loudon, Slightly Injured in Shoulder, is a Son of J. S. Loudon of Standard Bank.

Intense as was the interest thruout the city when the news of the spirited action from the seat of war in South Africa was bulletined, and the conspicuous part played by the Second Canadian Mounted Rifles referred to, anxiety was deepened by the paucity of details, and the fact that the gallant little band of Canadians that held their position against the fierce attack of numbers was unnamed, except as to their commander, Lieut. Bruce Carruthers and the other officers, Lieuts. Loudon, Lieut. Ryan, Lieut. McKay and Lieut. Markham.

A knowledge of the indomitable pluck of Lieut. Carruthers by the many who knew him has not tended to lessen the anxiety of the friends and relatives of the members of the 2nd Canadian Mounted Rifles. Thoro soldier he was—but more—a Canadian, who would die in defence of a position before the white flag of surrender would be raised on South African soil by Canadian hands. The reports, however, are meagre, and the Canadian troop, which contributed so bravely to the defeat of two of the most renowned of Boer generals, may not have suffered more than the ordinary casualties of a general engagement.

SHOULD LESSEN ANXIETY.

The fact that not only is Lieut. Carruthers a thoroly trained soldier, but one who has seen service already in South Africa and is familiar with Boer guerilla tactics, should mitigate any anxiety as to an overwhelming disaster having been met with by the troop he commanded. A son of the late Mr. John Carruthers of Kingston, Ont., a wealthy merchant of wide repute, he received his preliminary military training at the Royal Military College, and upon his graduation succeeded in winning one of the commissions offered by the imperial government in the British army. Gazetted to the 21st Hussars, he obtained a practical knowledge of the duties of a cavalry officer at various military stations thruout England and Ireland. Returning to Canada, he became Captain in the Prince of Wales' Own Rifles in Kingston, and, upon the enrolment of the Royal Canadian Regiment at the outset of hostilities in South Africa, resigned his commission, and, eager for active service, enlisted as a private. His worth was immediately recognized by Col. Otter, and he was made a sergeant.

With Lieut. Clyde Caldwell, a fellow-graduate of the Royal Military College, he organized the signalling corps of the regiment, which, particularly at Paardeberg, did such excellent work thruout the campaign. Returning with his regiment to Canada, he read before the Military Association in Kingston, a valuable paper upon "Signalling," which attracted wide attention in military circles thruout Canada from its practical character and the experience of the writer. When the third Canadian contingent, the 2nd Canadian Mounted Rifles, was raised, Lieut. Carruthers was offered, and accepted, a commission on its strength, and was attached to "E" squadron.

ROMANCE IN HIS LIFE.

Tho little has been heard of or from the 2nd Mounted Rifles since their arrival at the seat of war, those who know the soldierly qualities of Lieut. Carruthers on the first contingent know that those qualities which made him an invaluable sergeant were those that would make an officer whose initiative his men would fearlessly follow. Widely known thruout Canada from his military and social connections, his interest in manly sport, at one time being commodore of the Royal Yacht Club, the interest in his safety

Continued on Page 5.

The Hats That Won in Gotham.

There are a good many styles in ladies' spring hats that the ordinary shopper doesn't know of—hasn't seen. They can't be found in the milliner's, but in the latter's—in Dineen's. Dineen has on view some exclusive New York hats, specially selected by their representative in Gotham, being sold to-day by the Fifth-avenue ladies' hatters. They are ultra-stylish, in good taste and finish. Store open until 10 o'clock to-night.

FAIR AND MILDER.

Meteorological Office, Toronto, April 4.—(8 p.m.)—The weather to-day has been fine thruout the Dominion, with a little higher temperature than yesterday. Present indications appear favorable for a period of much milder weather.

Minimum and maximum temperatures: Victoria, 38—59; Calgary, 26—56; Edmonton, 28—58; Prince Albert, 14—44; Qu'Appelle, 22—42; Winnipeg, 26—42; Port Arthur, 20—40; Parry Sound, 22—46; Toronto, 31—43; Ottawa, 26—48; Montreal, 22—42; Quebec, 26—44; Halifax, 34—56.

Probabilities.

Lower Lakes and Georgian Bay—Fair and milder.

Ottawa Valley and Upper St. Lawrence—Fair and milder.

Lower St. Lawrence and Gulf—Fair and milder.

Maritime—Easterly winds; weather becoming showery.

Lake Superior and Manitoba—Fair and quite mild.

Pembers Turkish and Russian Baths are the best. 127-129 Yonge.

OAK HALL—YONGE STREET

TO-DAY'S SPECIAL IN THE MEN'S FURNISHINGS SECTION

IS A LOT OF NEW IMPORTED SHIRTS FOR MEN—STRIPES AND FANCIES

75c and 1.00

"Chalk" Stripes

are amongst the quietest and most gentlemanly effects shown in this season's styles of men's suits—but they are only one of a score of very fashionable color effects we're showing 10.00 and 12.00

The "Swagger" Coat for spring is the long loose coat — rainproofed — we're showing a nice range in fawns and olives......... 10.00 to 15.00

Look in our window—It s the silent salesman that tells you what's newest in Neckwear notions—

116 Yonge
PHONE M. 3390

HAMILTON NEWS

Remember, THE MORNING WORLD is Delivered to Any Address in Hamilton for 25 Cents a Month. Phone 804.

TO-DAY IN HAMILTON.

Assizes, 10 a.m.
National fete, Drill Hall, afternoon and evening.
"Village Parson," at Grand Opera House, 8.15.

ELABORATE NATIONAL FETE

Minister of Justice and Other Prominent Gentlemen Perform Opening Ceremony at Armory.

LABOR MEN ENDORSE CITY COUNCIL

Arrangements for Labor Day—Peculiar Accidents in Which Costly Mirrors Are Smashed.

Hamilton, April 4.—The National Fete in aid of the House of Providence, Dundas, was opened this evening in the Armory by Hon. Mr. Fitzpatrick, Minister of Justice, who was accompanied by Bishop Dowling, Hon. J. M. Gibson, P. Carscallen, K.C., and other citizens. After the formal opening, addresses were made by Hon. Mr. Gibson, Mr. Carscallen, Adam Brown and J. V. Teetzel, K.C. The fete is a most elaborate affair, there being booths representing various countries with numerous attendants in fancy costumes. All kinds of articles are for sale. Rev. Father Cote is superintendent, and he is assisted by an army of workers. During the evening the Queen's Guards, young ladies wearing khaki, have a fancy drill. The fete will continue till the end of next week.

Received the Minister.

Hon. Mr. Fitzpatrick, Minister of Justice, was given a reception by the members of the Wentworth bar this afternoon in the law library at the Court House. This evening he was dined by them at the Hamilton Club.

Stand By the Council.

The Trades and Labor Council met to-night and endorsed the action of the City Council in deciding to prosecute E. S. Brennen, city coal contractor, and to publish the names of property owners in arrears in taxes. The application of Relief Officer McMeny for an increase in salary was endorsed. A committee was appointed to arrange for grounds for the demonstration on Labor Day.

Peculiar Accident.

A peculiar accident happened in Clew McFarland's barber shop, West King-street, to-night. The screws holding the mirrors and dressers gave way, and they fell forward to the floor. The mirrors were smashed to atoms. About $200 damage was done.

At Spring Assizes.

Before Chancellor Boyd to-day the case of Thomas Brown v. the City of Hamilton, was tried with a jury. The action was for $10,000 damages for the loss of an eye on the night of the Laurier demonstration a year ago last November. Mr. Brown testified that he was on the steps of a street car, in front of the City Hall, when he was struck in the eye with a Roman candle. His eye was destroyed. Witness, under cross-examination, admitted that he was afraid of fireworks; also he could have stepped inside of the car. The jury gave a verdict of $700, but the Chancellor granted a reserve case.

The next case taken up was a peculiar one, the plaintiffs being Peter and James Bradt of Louth Township, Lincoln County, and the defendant, James Boyle, archaeologist of the Ontario government. The action was for $500 for trespass, and conversion of relics. Mr. D'Arcy Tate appeared for the plaintiffs, and Mr. W. T. Evans for the defendant.

The plaintiffs allege that Mr. Boyle went on their lands, opened an Indian mound and removed skeletons, arrowheads and other things without their permission. They claimed as this mound was only one of two discovered in which there were traces of burning at the stake, the relics removed were of increased value. The plaintiffs' solicitor produced a copy of Mr. Boyle's report to the government and copies of Toronto papers, stating the find was a valuable one. The case was not concluded.

Bee Case Dismissed.

This morning Judge Monck gave judgment in the Division Court action brought by Mrs. Sarah Brock and W. R. Brock, her son, of Lynden, for $60 damages for annoyance caused and damage done by Robert Patterson's 118 hives of bees. He dismissed the action, holding that the bees were not a public nuisance.

Trade Enticers.

For Saturday: Black socks, 2 pair for 25c; fancy soft shirts, 59c; Regal braces, 25 cents; coronation ties, 25c; new spring hats, stiff and soft, special $1.50 and $2. E. D. Ross, corner James and Rebecca-streets.

Police Points.

George Green, the ex-football player, who was found guilty yesterday on a charge of vagrancy, was allowed to go on suspended sentence on condition that he leaves the city at once.

Oscar Taylor, another one of the Hamilton Tigers, was fined $30 and costs for assaulting the police.

An informal luncheon was tendered Hon. Charles E. Fitzpatrick, Minister of Justice, at the Hamilton Club, this afternoon. Among those present were Hon. J. M. Gibson, Hon. George E. Foster, D. McGillicuddy, Chancellor Boyd, Judge Snider and Judge Monck. E. Martin, president of the Hamilton Law Society, presided.

Some Small Paragraphs.

Cosy rooms for private boarders, billiard room, barber shop, etc. Stock Yards Hotel. 64

Zeke Morton, the colored man, who was committed for trial on a very serious offence, has been spending the past few days in whitewashing at the jail. This morning he was released on $600 bail.

Marguerites 5c at Nobles' to-day.

Charles Elliott, secretary of Hackett L.O.L., who is going to British Columbia, was tendered a farewell banquet by his brethren last night.

Ward's Restaurant, 6 York-street, open day and night; beds. 10c, 15c, 25c. 36

Navigation has opened in this city. The schooner W. J. Suffel, Captain Vanduzen, left last night for Fairhaven for her first load of coal this year.

CROWN AND BRIDGE WORK

These branches represent the dental fine art. Crown work converts a decayed and useless root into a serviceable, handsome and durable tooth by adjusting a suitable cap or crown. Bridge work inserts artificial teeth where several are missing, without the use of a plate, attaching the tiny light denture delicately, yet firmly, to the points of fastening and restoring the most natural effect and efficiency. In this work our experience, skill and superior mechanical facilities help us to excel. We'll gladly give you estimates—and prove the merit of our work by showing you fac-similes of many of our cases.

Gold Crown and Bridge Work, per tooth 5.00

NEW YORK REAL PAINLESS DENTISTS
Cor. Yonge and Adelaide Streets,
ENTRANCE: No. 1 ADELAIDE EAST.
DR. C. F. KNIGHT, Prop. TORONTO

THIS BOOK IS FREE

The Mysteries of Hypnotism and Personal Magnetism Revealed.

The American College of Sciences of Philadelphia, Pa., has just published a remarkable book on Hypnotism, Personal Magnetism and Magnetic Healing. It is by far the most wonderful and comprehensive treatise of the kind ever printed. The Directors have decided, for a limited time, to give a free copy to each person sincerely interested in these wonderful sciences. It is the result of the combined efforts of twenty of the most famous hypnotic specialists in the world. You can now learn the secrets of Hypnotism and Personal Magnetism at your own home, free.

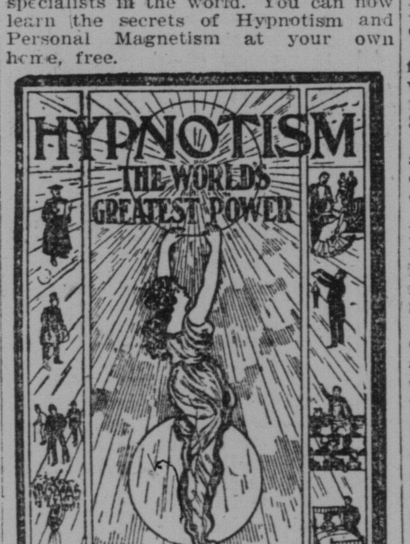

Hypnotism strengthens your memory and develops a will of iron. It overcomes bashfulness and revives hope, stimulates ambition and determination to succeed and gives you that self-confidence which enables you to convince people of your real worth. It gives you the key to the inner secrets of mind control. It enables you to absolutely control the thoughts and actions of whomsoever you will. When you understand this grand and mysterious science you can plant suggestions in human minds which will be carried out in a day or even a year hence. You can cure bad habits and diseases in yourself or others. You can cure yourself of insomnia, nervousness and business or domestic worry.

You can instantaneously hypnotize people with a mere glance of the eye, without their knowledge, and powerfully influence them to do as you desire. You can develop, to a marvelous degree, any musical or dramatic talent you may have; you can increase your salary; you can develop your telepathic or clairvoyant power; you can give thrilling and funny hypnotic entertainments; you can win the love and everlasting friendship of those you desire; you can protect yourself against the influence of others; you can become a financial success, and be recognized as a power in your community.

The American College guarantees to teach you the secret of attaining all these things. It is the largest and most successful school of Hypnotism in the world. It is chartered by the State laws, and carries out every promise faithfully. If you want a copy of its free book, just send your name and address, no money, to the American College of Sciences, Dept. 287 K, 420 Walnut-street, Philadelphia, Pa., and you will receive it by return mail, postpaid.

DESIRABLE LOTS FOR SALE

On Macpherson Ave. and Avenue Road.

Convenient to Yonge Street and Avenue Road cars. Will advance money to build on easy terms of payment.

For full particulars apply to

A. M. CAMPBELL,
12 Richmond Street East.

Telephone Main 2351. 36

REAL ESTATE INTELLIGENCE

List of Recent Transfers and Registrations of County Properties—Properties Changed Owners in the Towns of Toronto Junction and North Toronto, the Village of East Toronto and the Townships of York, Etobicoke, Vaughan and Markham—A Large List of Recently Issued Building Permits.

To-day at 12 o'clock noon Messrs. C. J. Townsend & Co. will offer for sale by public auction, at their rooms, 79 East King-street, the following lands and premises:

Lot No. 5 on the west side of Dundas-street, in the City of Toronto, according to plan 386, known as house No. 56 Dundas-street, Toronto. On the property is erected a two-storey roughcast house in good state of repair. Also Lot 29, on the west side of Margueretta-street, plan 572, for the city of Toronto, having a frontage of 25 feet on Margueretta-street, by a depth of 126 feet. Upon the premises there is erected a brick foundation for a building.

BUILDING PERMITS.

The staff in the City Commissioner's Department has been busy since the first of this month in the issue of building permits. There were 23 issued, and including the one of $150,000 for the addition to Hotel King Edward they amounted to $236,445. The following is a list of the most recently issued ones, comprising amounts from $120 up:

Permit No. 344—To J. E. Hoare, 71 Howland-avenue, to erect a pair of two-storey-and-attic brick and stone dwellings on the east side of Albany-avenue, near Barton-avenue, at a cost of $6000.

Permit No. 345—To M. Rawlinson, 6 Glen-road, to erect a two-storey-and-attic stone and brick dwelling on the north side of Maple-avenue, opposite Glen-road, at a cost of $4500. A. Frank Wickson, architect; Dancy Bros. & Co., builders.

Permit No. 346—To The Toronto Hotel Company, for an addition of two storeys in brick and terra cotta to Hotel King Edward, at a cost of $150,000. E. J. Lennox, architect; Illsley & Horn, builders.

Permit No. 347—To W. H. Gibbs, to erect two pairs of semi-detached two-storey-and-attic brick-fronted dwellings, with roughcast sides and backs at Nos. 309 to 315 East Gerrard-street, at a cost of $6000. T. Dudley, architect and builder.

Permit No. 348—To G. E. Genereux, to erect a dwelling of one-and-a-half-storeys, with one storey brick and a half-storey of wood shingled on asbestos paper, at No. 3 Vermont-avenue, at a cost of $800. G. F. W. Price, architect; William F. Langlois, builder.

Permit No. 349—To Mrs. McCoy, to erect a brick foundation for a verandah at No. 36 Gloucester-street, at a cost of $200. William Maffey, builder.

Permit No. 350—To James Armstrong, for a roughcast addition to store at No. 72 Lansdowne-avenue, at a cost of $400.

Permit No. 351—To James Carolan, for the erection of a brick cellar under dwelling No. 623 West Queen-street, at a cost of $120. Ramsay, builder.

Permit No. 352—To George Wills, for the erection of a one-storey brick office on the southwest corner of College-street and Ossington-avenue, at a cost of $325.

Permit No. 353—To W. G. Gooderham, for the erection of a two-and-a-half storey brick and stone residence on the west side of Bedford-road, near Prince Arthur-avenue, at a cost of $7000. David Roberts, architect; W. J. Hughes, builder.

Permit No. 354—To E. A. Drummer, to erect a pair of two-storey brick stores and dwellings on the north side of West Bloor-street, near Dufferin-street, at a cost of $3800. F. J. Bird, architect; John Drummer, builder.

Permit No. 355—To Mr. Kupitz, to erect a two-storey brick dwelling on Lee-avenue, near Queen-street, at a cost of $2000.

Permit No. 356—To Charles Edmunds, for the erection of a two-storey-and-attic wood and plaster dwelling on Waverley-road, near Queen-street, at a cost of $1500.

Permit No. 357—To E. R. Wood, for alterations and additions in brick to dwelling No. 591 Church-street, at a cost of $1000. W. L. Huddart, builder.

Permit No. 358—To J. J. Sheridan, 19 Henderson-avenue, for the erection of a two-storey brick and roughcast dwelling on the west side of Leslie-street, near Gerrard-street, at a cost of $800. S. Smith, builder.

Permit No. 359—To James Crane, 11 Oxford-street, for the erection of three attached two-and-a-half storey brick dwellings at Nos. 246 to 250 Dovercourt-road, at a cost of $5000. Orr Bros., builders.

Permit No. 360—To Havergal Ladies' College, for the erection of a three-storey brick and stone addition to the college building on Jarvis-street, at a cost of $17,000. G. M. Miller & Co., architects; W. Gage & Co., builders.

Permit No. 361—To the Telfer Manufacturing Company, to erect a two-storey brick factory on the corner of Duncan-street and Pearl-place, at a cost of $13,000. Gregg & Gregg, architects; Smallwood Bros., builders.

Permit No. 362—To G. H. Muntz, for the erection of four attached two-storey brick dwellings on the corner of Bellwoods-avenue and Treford-place, at a cost of $5500. A. R. Denison, architect; John Wilson, builder.

Permit No. 363—To Emerson B. Biggar, 80 Harvard-avenue, for the erection of a two-storey brick and stone dwelling at No. 473 West Marion-street, at a cost of $3000. Bond & Smith, architects; W. Halls & Son, builders.

COUNTY REGISTRY OFFICE.

Business in the above office continues brisk, and transfers of properties, especially vacant lots, are pretty evenly distributed between the eastern and northwestern suburban districts. The hunt for eligible building sites in the outskirts has just about commenced, and if tradesmen's strikes can only be prevented a boom in building operations will set in immediately. The most recent transfers are those recorded below:

Town of North Toronto.

Yonge-street, e.s.—Jennie E. Brownlow, to Arthur Lewis Cochrane, part of south half of lot 18, Con. 3 from the Bay, and house north of Metropolitan power house, for $2400.

Township of Markham.

Main-street, Mount Joy—Jonas Ramer et ux. to Jesse Shank, lots 6 and 7, plan 1149, for $175.

Township of York.

Bracondale, St. Clair-avenue—The Imperial Loan and Investment Company of Canada, Limited, to Dr. T. J. Page, lots 4, 5 and 30, plan 922, for $2500.

William Humberstone to Thomas Alan Humberstone, part lot 8, Con. 1, east of Yonge-street, near York Mills, for $1.

The Toronto General Trusts Corporation to George Hunt, the north half of lot 15 in the 3rd concession from the Bay, for $9000.

Township of Etobicoke.

Emily A. Barrett et al to The Humber Power and Light Company, parts of lots 14, 15 and 16, Con. C, north of Lambton Mills, for $50,000.

Charlotte Elizabeth Macklem to Emily A. Barrett et al, part of lot 16, Con. C, north of Lambton Mills, for $1.

Francis James Canning to Joel Benjamin Legatt, lot 19, Con. C., near Weston, for $1000.

Township of Vaughan.

Robert King to John H. Gowland, the west half of lot 7, Con. 9, west of Woodbridge, for $6000.

Joseph Brown et al to Robert Robb et al, the east half of lot 12, Con. 7, near Pine Grove, for $2800.

Walter Beasley to John Kinnee, part of the southeast part of lot 21, Con. 4, 3-4 acre, near Maple, for $100.

Town of Toronto Junction.

Maria-street, s.s.—John Woodburn Langmuir et ux. to William Lappage, lot 13, plan 833, for $1.

Victoria-street, w.s., above Dundas-street—The Farmers' Loan and Savings Company to William Lappage, lot 19, plan 833, for $200.

Queen's-road, e.s., near Davenport-road—The Dominion Permanent Loan Company to Ray Gurnett, lot 21, block B, plan 832, for $1400.

Davenport-road, s.s.—The Town of Toronto Junction to Augustus Pearson, lot 43, plan 539, and lot 11, plan 1036, Runnymede estate, tax sale deed, for $12.

Golden Gate-avenue, e.s.—The Town of Toronto Junction to Augustus Pearson, lot 27, plan 996, tax sale deed, for $7.50.

Dundas-street, s.s.—The Toronto General Trusts Corporation to E. E. McKindsey, the east 15 feet of the west 25 feet of lot 8, plan 769, for $1350.

Village of East Toronto.

Enderby-road, e.s.—The Corporation of the Village of East Toronto to George Harvey, lot 14, block 7, plan 635, tax sale deed, for $71.62.

Balsam-avenue, e.s.—James Lang et ux. to Albert Oakley, part of lot 22, plan 881, for $1400.

Kingston-road, n.s.—Robert Coombe et ux. to Mary Sara Lomas, lot 1, plan 582, east of Walter-street, for $180.

Balsam and Spruce-avenues—The Corporation of the Village of East Toronto to A. J. Russell Snow, lots 30, 31, 32, 53, 54, 76, 77 and 78, plan 1183, tax sale deed, for $280.

Spruce-avenue—The Corporation of the Village of East Toronto to Frederick E. Earl, lot 56, less the northern foot of it from front to rear, plan 1183, tax sale deed, for $12.71.

Balsam-avenue—The Corporation of the Village of East Toronto to A. J. Russell Snow, lot 33, plan 1183, tax sale deed, for $10.75.

Spruce-avenue—The Corporation of the Village of East Toronto to Frederick E. Earl, lot 55, plan 1183, tax sale deed, for $11.75.

More Mail Clerks Needed.

The clerks in the postoffice department at the Union Station claim that they are overworked. They declare that to keep up with the work it is necessary to have 20 additional clerks. A demand will be made by the men for more help.

Billiard Tables By Auction.

Mr. Charles M. Henderson will sell the entire furnishings of the Elite Billiard Parlor, No. 489 Yonge-street (near Alexander-street), on Monday, April 28, at 2.30, comprising nine high-class billiard and pool tables, all in first-class condition, with the entire fittings.

CONSUMPTION
Prevented and Cured.

Four marvelous free remedies for all sufferers reading this paper. New cure for Tuberculosis, Consumption, Weak Lungs, Catarrh, and a rundown system.

FREE.

Do you cough?
Do your lungs pain you?
Is your throat sore and inflamed?
Do you spit up phlegm?
Does your head ache?
Is your appetite bad?
Are your lungs delicate?
Are you losing flesh?
Are you pale and thin?
Do you lack stamina?

These symptoms are proof that you have in your body the seeds of the most dangerous malady that has ever devastated the earth—consumption.

Consumption, the bane of those who have been brought up in the old-fashioned beliefs that this disease was hereditary, that it was fatal, that none could recover who were once firmly clasped in its relentless grip.

But now known to be curable, made so by the discoveries of that man whose name has been given to this new system of treatment.

Now known to be preventable and curable by following and practising his teachings.

The new system of treatment will cure you of consumption and of all diseases which can be traced back to weak lungs as a foundation.

It is not a drug system, but a system of germ destruction and body building.

Not guesswork, but science.
Not a step backward, but a stride out of the old ruts.
The Slocum System consists of Four Preparations which act simultaneously and supplement each other's curative action.
You are invited to test what this system will do for you, if you are sick, by writing for a

FREE TRIAL TREATMENT

and the Four Free Preparations will be forwarded you at once, with complete directions for use.

The Slocum System is a positive cure for Consumption, that most insidious disease, and for all Lung Troubles and Disorders, complicated by Loss of Flesh, Coughs, Catarrh, Asthma, Bronchitis and Heart Troubles.

Simply write to the T. A. Slocum Chemical Company, Limited, 179 King Street West, Toronto, giving post office and express address, and the free medicine (the Slocum Cure) will be promptly sent.

Persons in Canada seeing Slocum's free offer in American papers will please send for samples to Toronto. Mention this paper.

PROPERTIES FOR SALE.

Ponton & Murray's List.

PONTON & MURRAY, REAL ESTATE and Financial Brokers, 12 Melinda-street.

"NORWOODLEE," EAST TORONTO Village—Magnificent detached suburban residence, with from four to twenty acres; fine garden and grove; dwelling contains 12 rooms; has hardwood finish, grates, mantels, balcony, furnace and every convenience; stable; private roadway; low price; easy terms.

$17,000—ROSEDALE—LARGE detached brick residence; hot water heating; hardwood finish; balcony; verandahs; brick stable; very fine, large lot; grand view.

ST. GEORGE-ST.—BEST RESIDENTIAL section; large detached brick and stone residence; 14 rooms; hot water heating; grates; mantels; balcony; conservatory; lot, 82 feet frontage; immediate possession; plans at office; price, $12,000.

$10,000—GLEN-ROAD, ROSEDALE—Detached, 12 rooms and two bathrooms; hot water heating; fine lot; nicely planted with shrubs.

$8500—CRESCENT-RD. — DETACHED; brick and stone; ten rooms and bath; exposed nickel plumbing; two verandahs; Daisy hot water heating first floor; finished in hardwood; balcony and verandah; five mantels; slate roof; divided cellar; large lot; adjoining park; close to Yonge cars.

$7000—SCARTH-ROAD, ROSEDALE—Detached; 10 rooms; three mantels; divided cellar; front verandah; lot 50 x 220.

$6500—MADISON-AV.— LARGE semi-detached brick residence; hardwood finish; 9 rooms; four grates and overmantels; divided cellar; combination heating; balcony and verandah; large lot.

$4000—WELLESLEY-STREET—Choice corner brick residence; 9 rooms; handsomely decorated; every convenience.

$4000 — ROSEDALE — SOLID brick; 8 rooms; square hall; every convenience; very deep lot; fine view.

GLEN-ROAD—VERY CHOICE BUILDING lot.

ARTHUR-ST. — LARGE BLOCK OF vacant land to exchange for residential property.

$20—ALBANY-AVE.—50 x 135.

$20—DOVERCOURT-RD.—60 x 200.

$200—YONGE-ST.—VERY CHOICE location.

$60 — HARBORD-ST., NEAR ST. George-street.

$50—PARLIAMENT-STREET.

$45—WINCHESTER-STREET —ANY frontage.

$35—QUEEN WEST.

PONTON & MURRAY—DOUGLAS PONTON, C. D. Murray, 12 Melinda-street.

Chas. E. Thorne's List.

FRUIT FARM—NIAGARA DISTRICT—River frontage; 70 acres; 15 fruit; fair buildings.

GRAIN FARM, NEAR YONGE-ST.—About eight miles from city; city property in exchange; 100 acres.

200 ACRES, ADJOINING VILLAGE Pickering; choice soil; bargain. Charles E. Thorne, 126 Victoria-street.

BALDWIN-ST., NEAR SPADINA—10-roomed brick residence; all conveniences; low price; possession 1st May. Charles E. Thorne, 126 Victoria-street.

John Poucher's List.

$1500 — ARGYLE-STREET — 7 rooms; solid brick; good plumbing and cellar; cheapest brick house in town; easy terms. John Poucher.

$500 MILLICENT-ST. — NEAT detached cottage; 30-foot lot; easy terms. John Poucher.

$1000 — NEAR QUEEN AND Woodbine-ave.; six-roomed brick front; complete and healthy; county taxes. John Poucher, Arcade.

$2250 —ONLY $250 CASH—NEW eight-roomed solid brick; open plumbing; furnace; verandah; side entrance; 15 minutes' walk to Queen and Yonge; new, substantial, central home; cheap. John Poucher, Arcade.

$3250 — NEW NINE-ROOMED solid brick; Parkdale; open plumbing; laundry tubs; verandah; mantels; large lot; easy terms; big value. John Poucher, Arcade.

J. L. Scarth's List.

Houses For Sale.

55 WALMER-ROAD—SOLID BRICK; 10 rooms; modern conveniences. Apply J. L. Scarth, 11 Toronto-street.

347 CRAWFORD-STREET — SOLID brick; 9 rooms; modern conveniences; stable. J. L. Scarth, 11 Toronto-street.

223 DELAWARE-AVENUE— SOLID brick; 7 rooms; modern conveniences; unfinished attic. J. L. Scarth, 11 Toronto-street.

For Sale or To Let.

44 SALISBURY— BRICK-FRONTED; 8 rooms; modern conveniences. J. L. Scarth, 11 Toronto-street.

Offices To Let.

OFFICES TO LET IN YORK CHAMBERS, 9 Toronto-street—Single rooms and rooms en suite; good vaults; electric elevator. J. L. Scarth, 11 Toronto-street.

Houses For Sale.

FINE RESIDENCE FOR SALE IN ONE of the best streets, northwestern part of Toronto; very suitable for a doctor; 11 rooms; spacious halls; modern conveniences; side entrance; stable; corner lot. J. L. Scarth, 11 Toronto-street.

Properties For Sale.

BUILDING LOTS FOR SALE—LOTS on Markham-street, Carlton-street, Euclid-avenue, College-street, Shaw-street, Victor-avenue, and in Parkdale, Queen-street, Springhurst-avenue, Roncesvalles-avenue, Galley-avenue, Jameson-avenue, Dowling-avenue. J. L. Scarth, 11 Toronto-street.

SHOPS, WITH DWELLINGS ABOVE—Building lots and factory sites for sale. Apply J. L. Scarth, 11 Toronto-street.

For Rent.

FLAT TO RENT—SUITABLE FOR light manufacturing purposes. 361 King-street east. J. L. Scarth, 11 Toronto-street.

FOR SALE, EXCHANGE AND RENT.

FOR SALE, EXCHANGE AND RENT, beautiful houses and stores, city and suburban, fruit, grain and stock farms, all parts. J. T. Culverwell, 34 Victoria-street. 36

PHYSICIANS AND SURGEONS.

DR. MAYBURRY, 253 SPADINA-AVE., has resumed special practice—Nose, Throat, Heart and Lungs. Hours 11 to 3 or by appointment. tf

BUSINESS CHANCES.

FIVE THOUSAND DOLLARS CAPITAL to extend ranch in Alberta. Box 38 World. 63

WANTED, TO RENT.

EIGHT ROOMED HOUSE IN SUBURB town within 30 miles Toronto. Box 37, World. 63

SAMUEL MAY & CO.
BILLIARD TABLE MANUFACTURERS
ESTABLISHED FORTY YEARS
SEND FOR CATALOGUE
74 YORK STREET TORONTO

PROPERTIES FOR SALE.

McArthurs, Smith & Co.'s List.

M'ARTHURS, SMITH & CO., 34 Yonge.

$2700 — WELLESLEY — DETACHED brick residence; twelve rooms; conveniences; splendid grounds; payment arranged.

$4500 — ST. JOSEPH — BRICK dwelling; modern conveniences; eleven rooms; grounds over two hundred deep; say five hundred cash.

$2800 —METCALFE — CORNER brick residence; bright, new home; immediate possession.

$3600 — SPENCER-AVE. — DETACHED brick residence; conveniences; only three hundred cash.

$3000 —ROSEDALE— DETACHED brick-cased dwelling; hot water heating. McArthurs, Smith & Co., 34 Yonge.

Summer Resorts.

M'ARTHURS, SMITH & CO., 34 Yonge.

WHY WORRY OVER HOUSE HUNTING in Toronto? See our list summer resorts for rent or sale; easy payments; one hundred and fifty dollars down; balance arranged.

$750—LONG BRANCH—DETACHED cottage; seven rooms; furnished.

$600 — GRIMSBY — BEAUTIFUL position; detached residence; seven rooms; three balconies.

BALMY-KEW BEACH DISTRICTS.

$800—DETACHED HOUSE—FIVE rooms; near lake; new building.

$900 — LARGE COTTAGE — SIX rooms; splendid grounds; abundant supply good water. See our list houses Toronto. McArthurs, Smith & Co., 34 Yonge.

John N. Lake's List.

STOCKS ARE BOOMING—DON'T STAY to "nurse the baby"; someone will do it, sure; sell out now and invest in real estate; if well and judiciously purchased, you will come round in 3 years' time, with your hat in your hand, and thank me for the hint given to-day.

$3500 — BRUNSWICK, NEAR Queen, west side; fine house and good position.

$13,000 RUSSELL-ST. — FOUR stores; dwellings and stables.

$20,000 WILTON-AV. — SEVEN houses; rental, $1848; might be $2000.

$3500 — WITHROW-AV. — DESIRABLE home; beautiful design, inside and out.

$5000 —ADMIRAL-RD.— STONE and brick residence.

$18,000 —SIX HOUSES, SOLID brick, near Queen.

$3500 — DOVERCOURT, 234 — Fine semi-detached residence; cross halls; possession May.

TERMS—PART CASH; BALANCE 5 per cent. John N. Lake, 114 King West.

STORAGE.

STORAGE FOR FURNITURE AND Pianos; double and single Furniture Vans for moving; the oldest and most reliable firm. Lester Storage and Cartage, 369 Spadina-avenue.

The Old Orchards will play the Humbersides at Dewson-street and Rusholme-road, on Saturday. The teams meet at the Old Orchard Rink at 2.30.

The Modjeskas will play the Alerts on Saturday, on Pape-avenue, near Queen-street. Players are requested to be present at 2 o'clock, as all will be given a trial.

ABSOLUTE SECURITY.

Genuine
Carter's
Little Liver Pills.

Must Bear Signature of
Brent Good

See Fac-Simile Wrapper Below.

Very small and as easy to take as sugar.

CARTER'S LITTLE LIVER PILLS.
FOR HEADACHE.
FOR DIZZINESS.
FOR BILIOUSNESS.
FOR TORPID LIVER.
FOR CONSTIPATION.
FOR SALLOW SKIN.
FOR THE COMPLEXION

CURE SICK HEADACHE.

WEAK MEN

Instant relief—and a positive, permanent cure for lost vitality, sexual weakness, nervous debility and varicocele. Thousands bear testimony to the wonderful work of Hazelton's Vitalizer. Only $2 for one month's treatment. Makes men strong, vigorous, ambitious.

J. E. HAZELTON, PH.D.,
308 Yonge-street.

S. & H. TRADE MARK.

GOOD TO THE END

The S. & H. Cigar smokes right to the end.

Out of town dealers—write for Silent Drummer. Free,

THE W. H. STEELE CO., LIMITED,
40 Scott Street, Toronto.

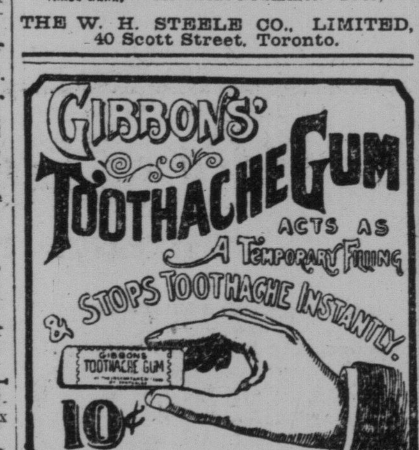

At Druggists, or sent by us for 10c—J. A. Gibbons & Co., M'f'g. Druggists, Toronto.

FIRST-CLASS
Business Chance
TO RENT OR LEASE.

One of the finest, largest, newest and up-to-date stores in Toronto on Yonge Street, between King and Adelaide Streets. Electric lighting and all modern conveniences. 246

Apply to Box 34, World Office.

ARTICLES FOR SALE.

ALIVE BOLLARD'S SATURDAY BARGAINS—Ten-cent cigars sold for five cents each; these are regular ten-cent cigars—Marguerites, Japs, Irvings, Oscar Amanda, Gomez, Garcia, Arabellas, Lord Salisburys, La Arrow, clear Havana cigars.

ALIVE BOLLARD'S SATURDAY BARGAINS—Briar plug and McAlpin's British Navy chewing, reduced to seven cents per plug.

ALIVE BOLLARD SATURDAY SELLS Old Chum, Myrtle Cut, Tonka, Mastiff, at eight cents package; also My Own Cool Mixture, same price.

ALIVE BOLLARD'S SATURDAY BARGAINS—Sells Board of Trade cigars, three for ten cents, or eight for twenty-five cents.

ALIVE BOLLARD SATURDAY SELLS a lot of Congo oak walking sticks, silver mounted, at thirty-five cents each; regular price fifty cents.

ALIVE BOLLARD SATURDAY SELLS Bobs chewing, Silver Spray, Canada Own, all at three plugs for ten cents.

ALIVE BOLLARD SATURDAY SELLS a lot of briars, two in a companion case, for one dollar and fifty cents, regular price three dollars each.

ALIVE BOLLARD SATURDAY SELLS a lot of briar pipes at ten, fifteen and twenty-five cents, all extra value.

ALIVE BOLLARD SATURDAY SELLS a lot of cigarette machines, metal, at two cents each; away below cost.

ALIVE BOLLARD'S SELLING TWENTY cigarettes in package for fifteen cents.

ALIVE BOLLARD'S SELLING LUXOR imported cigarettes at fifteen cents package.

BUY A MIDGET SODA FOUNTAIN—All flavors used; no cylinders to be charged. Write for circular, Midget Fountain Co., Toronto.

FOR SALE—THE YACHT ERMA—35-foot class, deep draught, outside lead ballast. Apply to John Billings, 17 Jackson-street west, Hamilton.

FOR SALE—REGISTERED CLYDE colt, rising 2 years old; also thoroughbred, same age; also standard-bred horse, same age; all in first-class condition, and good types of their respective breeds. Apply James Jackson, Weston.

COMMON SENSE KILLS RATS, MICE Roaches, Bed Bugs; no smell. 381 Queen-street West, Toronto. ed

CARDS, STATEMENTS, LETTERheads, envelopes, dodgers, billheads, etc.; close prices. Barnard's Printery, 77 Queen east.

BICYCLES.

A GOOD OPPORTUNITY TO PURCHASE a fully-guaranteed high-grade bicycle without any trouble, risk, or expense in the buying of it.

BICYCLES SHIPPED TO YOUR STATION by express c.o.d.; privilege of examination; write us, stating height of frame you want, and the price you wish to pay, and we will forward any of the following bicycles the day we receive order:

IMPROVED TOLEDO GENDRON—FITTED with Morrow brake, new spring seat post, latest interchangeable handlebars, new high-backed padded saddle, best chain; royal purple, highly-finished rims, and Dunlop tires; price only $55.

SIMPSON, MODEL 50, IS A STRICTLY high-grade machine in every respect, finished with five coats of black enamel, fitted with Dunlop tires; price only $40.

RELIANCE, MODEL R—A SPLENDID high-grade bicycle; fitted with Dunlop tires; the ladies' model has the new patent guard, makes it impossible for dress to catch in chain; price only $35.

SIMPSON, MODEL 9—HIGH GRADE—has one-piece hanger, adjustable bars; fitted with Dunlop tires; price only $30.

SIMPSON, SPECIAL 1902 MODEL—Best bicycle for the price on the market; will stand any rough road; price only $25.

CANADA'S LARGEST BICYCLE AND Baby Carriage House. The Richard Simpson Co., Limited, 240-242 Yonge-street, corner Louisa-street, Toronto.

BICYCLES—SECOND-HAND—$5 to $20—shipped to any station by express c.o.d.; privilege examination; write and give height of frame and price you wish to pay; if bicycle does not suit on arrival send it back; absolutely no risk; we shipped hundreds this way last season, and customers well satisfied. The Richard Simpson Co., Limited, 240-242 Yonge-street, Toronto.

VETERINARY.

F. A. CAMPBELL, VETERINARY SURGEON, 97 Bay-street. Specialist in diseases of dogs. Telephone, Main 141.

THE ONTARIO VETERINARY COLLEGE, Limited, Temperance-street, Toronto, infirmary open day and night, session begins in October. Telephone Main 861.

MONEY TO LOAN.

$50,000 LOAN—4½ PER CENT.—city, farms, building loans; no fees; agents wanted. Reynolds, 77 Victoria, Toronto. ed,tf

MONEY LOANED—SALARIED PEOPLE, retail merchants, teamsters, boarding houses, without security; easy payments; largest business in 43 principal cities. Tolman, 39 Freehold Building.

Dr. Carroll's Safe Vitalizer

Makes weak men strong. Cures all emissions and all diseases of the urinary organs.

Price one dollar. Call or send.
THE DR. CARROLL MEDICINE CO.,
278 Yonge St., Toronto. 246

SPRING CLEANING AND DYEING

Phone and one of our wagons will call for your order. All goods hard pressed and beautifully finished. For fine work the best house in Canada.

STOCKWELL, HENDERSON & CO.,
103 King West, Toronto.

Express paid one way on goods from a distance.

Steel Shafting
ALL SIZES IN STOCK.

Dodge Manfg. Co.,
TORONTO.
Phones—3829-3830. 136

WEBB'S
Wedding Cakes

are unequalled for fine quality and artistic decorations. They are shipped by express to all parts of the Dominion. Safe arrival guaranteed.
CATALOGUE FREE.

THE HARRY WEBB CO.,
LIMITED.
447 YONGE ST.,
TORONTO.

PROPERTIES FOR SALE.

FOR SALE CHEAP, GOOD STORE and dwelling in Thornhill; good opening for any business. Apply R. Forbes, Thornhill.

SALE FOR REAL ESTATE—WE WANT farm, city and town properties in all parts of Canada. Send description and cash price. Bowerman & Co., Hamilton, Can. 6

$3.00 FOOT—YEARLY LEASES long term; large residential park frontage, beautifully situated; central; rare chance for investors. C. Goode, City. 36

FOR SALE—IN THE CENTRE OF THE Village of Thornhill, a splendid fruit orchard (all varieties), containing two acres; the fruit alone will pay interest on investment; good buildings. Apply Postmaster, Thornhill.

BUS CH gWv(Ju 6½..6½..½..

HELP WANTED.

WANTED—A PUMP MAKER, IN MALVERN, in the stand of the late Wm. Ferguson; also a set of his pump tools for sale cheap for cash. For particulars apply Guy Walton, Ellesmere.

COAT, PANT AND VEST MAKERS wanted at once; steady employment. Apply Box 36.

THE MARVELOUS WATERPROOF Self-Shining Shoe Polish Company want male or female canvassers everywhere; exclusive territory. JAS. F. J. GUNNING AND CO., general agents, office 32 Church-street; take elevator.

WANTED—MOULDERS USED TO IMPLEMENT work; steady job all the year round. Apply by letter, stating age, and where you have worked. Wilkinson Plough Co., Toronto. 46

PATTERN FITTERS AND STOVE mounters—Keep away from Toronto; strike on.

HOME WORK, $12 WEEKLY, GUARANTEED experience unnecessary. Enclose stamp for full instructions, etc. Ad. 20th Century Co., Toledo, O.

HELP WANTED—MALE.

HALL'S BARBER SCHOOL, 246 Yonge-street, Toronto. Branches: New York, Boston, Chicago, Philadelphia, Baltimore, Pittsburg, Buffalo and Montreal. Elegantly furnished; everything first-class. Tuition rates very reasonable. We offer opportunity to earn scholarship, room, board, tools and railroad ticket. Also earn money at your home by working for us. By our "Special Co-operation Plan," full course is given absolutely free. Call or write for catalogue. Shave, 1c, 2c, 4c, 5c, 10c. Hair-cut, 2c, 3c, 6c, 10c, 15c; five different departments. Try us.
ALDIS OWEN HALL, Principal.

JERSEY FOR SALE.

JERSEY COW, 4 YEARS OLD: WILL calve about 21st of April. Splendid milker. A bargain. Apply at 350 Brock-ave., where animal may be seen.

MEDICAL.

LADIES—OUR HARMLESS REMEDY for delayed or suppressed period; cannot fail. Trial free. Paris Chemical Co., Milwaukee, Wis. 6

ART.

PORTRAITS ENLARGED ARTISTICALLY; trade supplied. T. M. Sinclair, 387 Yonge-street, Toronto, Ont.

J. W. L. FORSTER—PORTRAIT Painting. Rooms: 24 King-street west, Toronto.

SITUATIONS WANTED.

YOUNG WOMAN, EXPERIENCED IN nursing, wishes a position with invalid: references. Apply P., 80 Wellington-avenue. tf

MARRIAGE LICENSES.

JAS. R. DUNN, ISSUER OF MARRIAGE Licenses, 905 Bathurst-street.

H. S. MARA, ISSUER OF MARRIAGE Licenses, 5 Toronto-street. Evenings, 539 Jarvis-street.

PERSONAL.

COMMERCIAL HOTEL, STRATFORD, refitted; best $1.00-day house in Canada; special attention to grip men. J. J. Hagarty, Proprietor.

EDUCATIONAL.

A PAYING PROFESSION CAN BE learned in a few weeks; become independent; particulars free. Address Science & Art Co., 11½ Richmond-street W., Toronto.

GERMAN AND FRENCH WITHOUT study; speaking, reading, writing; trial lessons free; references. Frau Whitelaw, 96 McCaul-street.

LAWN MANURE.

OLD MANURE, SPECIALLY ADAPTED for lawn purposes. J. Nelson, 97 Jarvis. Phone Main 2510.

BUILDERS AND CONTRACTORS.

BUILDER AND CONTRACTOR—CARPENTER and joiner work, band sawing, shaping, mouldings, etc. W. F. Petry, St. Mary-street.

RICHARD G. KIRBY, 539 YONGE-ST., contractor for carpenter and joiner work; general jobbing promptly attended to. Phone North 904.

BALMY BEACH BUILDERS WILL DO well to get our prices before buying lumber, lath, shingles, mouldings, flooring, etc. L. A. DeLaplante & Co., East Toronto Village. 'Phone Main 3641. 246

LEGAL CARDS.

FRANK W. MACLEAN, BARRISTER, Solicitor, Notary, etc., 34 Victoria-street. Money to loan at 4½ and 5 per cent. 'Phone Main 3044; residence, Main 1586. ed

EMERSON COATSWORTH, JR., BARRISTER, Solicitor, Notary Public, Temple Building, Toronto. dy

ST. JOHN & ROSS, BARRISTERS, Solicitors, Etc. Office, Temple Building. Money to loan. Phone Main 2381.

DUNCAN, GRANT, SKEANS & MILLER, barristers, solicitors. Bank of Commerce building, Toronto; money loaned. Phone Main 240.

LOBB & BAIRD, BARRISTERS, SOLICITORS, Patent Attorneys, etc., 9 Quebec Bank Chambers, King-street East, corner Toronto-street, Toronto. Money to loan. Arthur F. Lobb, James Baird.

HOTELS.

UP-TO-DATE HOTEL. THE SOMERSET, corner Church and Carlton-street. Rates, $1.50 and $2.00 per day. Rooms for gentlemen, with or without meals. Sunday dinners a specialty. Meal tickets issued. Winchester and Church-street cars pass the door. Proprietor, W. Hopkins. Telephone Main 2987.

ELLIOTT HOUSE, CHURCH AND Shuter-streets, opposite the Metropolitan and St. Michael's Churches. Elevators and steam-heating. Church-street cars from Union Depot. Rates $2 per day. J. W. Hirst, proprietor.

IROQUOIS HOTEL, TORONTO, CAN.—centrally situated; corner King and York-streets; steam-heated; electric-lighted; elevator; rooms with bath and en suite; rates, $2 and $2.50 per day. G. A. Graham, Prop.

St. Lawrence Hall
135-139 ST. JAMES ST.
MONTREAL 26
HENRY HOGAN - - - Proprietor.
The best known Hotel in the Dominion.

HOTEL PROPERTY—BENNETT House, Milton, Ontario; best hotel property and business in Halton County; three-storey stone and brick building, containing about fifty rooms, electric lights and hot water heating; also good stabling and shed accommodation. For further particulars, apply to Hearn & Slattery, Barristers, Canada Life Building, Toronto, or to John Bennett, Hotelkeeper, Orangeville. 6

Lake View House, Harwood, Ontario

Beautifully situated on high land, southern shore of Rice Lake. Famous Indian rice makes best duck shooting, maskilonge and black bass fishing in Ontario. Fishing and shooting free. Steamboat connection with Peterboro and Gore's Landing. Daily stage to Cobourg.

D. CORKERY, Proprietor.

All the way FROM FIELD TO FACTORY

The utmost care given to the tobacco from which is made the GRANDAS CIGARS:

SUBLIMES 3 FOR 25¢ PURITANOS 10¢ EACH PERFECTOS 15¢ EACH. GRANDAS SELECTOS 35¢

PREPARING FOR FOOTBALL

The Toronto Intermediate Association League Will Have Circuit of Six Clubs.

JUNIORS DRAW UP SCHEDULE

The Clippers of Locust Hill Reorganize—Friendly Games for To-Day.

The annual meeting of the Toronto Intermediate Association Football League was held last night at the West End Y.M.C.A., Vice-President Waghorne in the chair, and five clubs represented, as follows:

R. G. McLean, Thompkins and Lewis; Carpet Co., Phillips and Stinson; Grace Church, Levack and Wallis; All Saints', Wilson and Fullerton; Broadviews, Gould and Summerhayes; Torontos, Todgham and Granner.

The Crescents are expected to enter, making it a six-club league. The schedule will be drawn up at the next meeting. Officers were elected as follows:

Hon. President—E. C. Wilson.
Hon. Vice-President—M. C. K. Stinson.
President—F. C. Waghorne.
Vice-President, W. Todgham;
Secretary-Treasurer—W. B. Levack, 38 Grange-avenue.
Committee—J. G. Wilson (R. G. McLean), M. Robinson (Carpet Co.), Fullerton (All Saints'), K. Wallis (Grace Church), H. Granner (Toronto), F. Summerhayes (Broadviews).
Auditors—J. B. Gould, Thompkins.

Messrs. Waghorne and Todgham were appointed delegates to the Ontario Association Leagues.

The surplus will be devoted to buy medals for the Carpet Company players, winners of last year's championship.

Toronto Junior League.

A meeting of the Toronto Junior City League was held yesterday at the Central Y.M.C.A., the president, Mr. T. F. Summerhayes, in the chair. The weight limit was fixed at an average of 126 pounds. Mr. Crocker of the Y.M.C.A. was chosen to decide protests. Mr. Brigden, K.C., hon. president, generously donated $5. The schedule was drawn up as follows:

April 19—Broadviews at All Saints', Crescents at Grace Church.
April 26—Broadviews at Crescents, Grace Church at All Saints'.
May 3—Grace Church at Broadviews, All Saints' at Crescents.
May 10—All Saints' at Broadviews, Grace Church at Crescents.
May 17—Crescents at Broadviews, All Saints' at Grace Church.
May 31—Broadviews at Grace Church, Crescents at All Saints'.

Clippers of Locust Hill.

Locust Hill, April 4.—At a large and enthusiastic meeting held here this week, the Clippers of this place reorganized for the coming season. Nearly all of last year's players, besides a lot of new blood, were present, and everything points to a very successful season. The following officers were elected:

Hon. presidents, R. Green, A. Forster, C. F. Hayes; president, M. R. Hoover; first vice-president, J. Cowie; second vice-president, J. Maxwell; secretary-treasurer, W. D. Forster; captain, W. Cowie; Team Committee, W. Cowie, W. Maxwell; Field Committee, W. Recsor, A. Maxwell, G. Cowie.

Notes of the Kickers.

Members of the All Saints' Football Club are requested to turn out for practice this afternoon at 2.30 at Sunlight Park.

The Torontos will practice this afternoon at 3 o'clock at their grounds, corner Bloor and Palmerston-avenue. Every player is requested to turn out.

A full turn-out of the Crescents' both teams is requested for this afternoon on Bayside Park at 2.30. Every member is expected to be on hand in uniform.

There will be a general practice of the Riverside Football Club on Saturday afternoon on Sunlight Park, East Queen-street. A full turn-out of the members is requested as the league games commence next month. Strangers made welcome.

In the accounts of the meeting of the Ontario Association Football League, held on Wednesday night, the name of H. D. Graham was, by mistake, left out. He was chosen vice-president.

Grace Church plays at Little York this afternoon, choosing the team from the following: Watt, Brockland, Gorrie, Parks, Gerrie, Askins, Woods, Bennyworth, McCallum, Meldrum, Lightfoot and Levack. They meet at the Woodbine at 2.45.

The Grace Church intermediate football team will play the Little York team at Little York Saturday afternoon. Players are requested to turn out to practice Friday night at 6.30 at Bayside Park, when the team will be chosen.

Broderick Horse Show Week

We have in stock a handsome line of cloths suitable for suits and the fashionable paddock coats for Horse Show Week.

In making these goods up to your measure we offer the services of an excellent staff of cutters, on whose skill depends "dressiness."

To occupy this staff fully at all times we make a special suit in tweeds, serges or worsteds at the price of $25.00. We consider the attractive appearance of these suits, combined with the skilful cutting, to form an especial bargain.

Horse Show visitors are cordially invited to visit us.

Frank Broderick & Co., 109 King St. W

AMATEUR BASEBALL GAMES TO-DAY

Local Clubs Will Be Busy on Diamonds All Over the City.

The Major A.C. will have a practice match on their old diamond on Huron-street. All members who can possibly get up are requested to be present.

The Newcombe Piano Co. team held an enthusiastic meeting Thursday evening and reorganized for the season, electing the following officers: James Breoner, president; Jim Winterfeld, manager; Harry Beal, secretary-treasurer; Jack Winterfeld, captain. Newcombes are going to play independent ball this year. Any team wishing a game communicate with Harry Beal, 76 Clinton-street.

The following team will represent St. Andrew's II. in their game with the St. Alban's at Jesse Ketchum Park this afternoon at 3 o'clock: G. Deas, A. Pim, N. Rappaport, H. Henderson, W. Spence, F. Martin, A. Dingwall, G. Greige, C. Black.

The St. Clement's baseball team will open their season by meeting the fast St. Michael's College team on the latter's grounds at 3.30 to-day. All players are requested to meet at the club rooms at 2 o'clock, when the team will be picked.

The Royal Oaks would like to arrange games, average age 14 years. Address Geo. Sleeth, 369 Ontario-street.

The Resolutes will play the Easterns on the Don Flats, east side, this afternoon at 2.30 o'clock. Players are requested to be on hand early.

This I.C.B.U. ball team will line up for their game with De La Salle on the Don Flats at 3 o'clock: Swalwell, Trudelle, J. Trayling, Ferris, Brennan, W. Trayling, Gallagher, Regan, McGrath, Curry, Neely, J. Dowling, Brophy. All members and players are requested to be on hand early.

The Easterns will play the Resolutes at 2.30 this afternoon on the east side of the Don Flats, and request the following players to be on hand: W. Cadman, H. Armstrong, W. Welsh, J. Sheaty, J. Williams, H. Parker, G. Adams, W. Kennedy, J. Smith, J. Tleche, A. Tossells, C. Marshall.

The St. Alban's of the Juvenile League hold a meeting in the Y.M.C.A. parlors to-night at 8. All players wishing to join please attend this meeting.

At the annual organization meeting of The Monetary Times Baseball Club on Monday evening the following officers were elected for the coming season: Hon. president, A. E. Whinton; president, W. H. Darlington; vice-president, J. Harnett; sec.-treas., William R. Eward; manager, James Kew; captain, Charles Robertson. Mr. George Kevil was unanimously elected official rooter for the season.

The Crawfords will hold a practice to-day at 2.30, and request all players and any wishing to join to be on hand.

The Cadillacs defeated the Majors at Varsity grounds yesterday afternoon by 27 to 23. The teams will meet again next Saturday morning.

The Junior Marlboros will pick their team from the following for their game with the Columbias on Stanley Park at 2.30: Lea, Beatty, Bannon, Douglas, Thwaites, Long, Conners, Cotter, Webster, Williams, Brockband, Jessman, Guthrie, Gunter.

The Britons yesterday defeated Yonge-streets on Yonge-street Park by a score of 17 to 11. The features of the game were the fine battery work of the Britons and the fielding of J. Milligan.

A game will be played to-day on O'Halloran's Grove, Deer Park, between the Heintzmans and the North Torontos at 3 o'clock. The following team will represent North Toronto: Clewes, Maloney, Cobean, Sweeney, Duggan, Giroux, Green, Hamilton, Robertson, Mills, Hynes, Shill, Walker, Vallear, Robertson.

The De La Salles will play the I.C.B.U. to-day on the Don Flats at 3 p.m. The following players are requested to be on hand: Oster, Rogers, Sullivan, Lackey, Lilly, Millen, Biffen, O'Brien, O'Leary, Regan, Burns, Isabel, Dowling, Giroux, Grant.

The Heintzman team will be picked from the following players: Maxwell, Mahoney, Molson, Pickhard, Johnston, McGuire, Bone, Hunking, Bates, Blakey, Brockband, Hounsell, Woodburn, Cullross, Forbes, Lockhardt, Dempster.

The Crescents of the Juvenile League will hold an important meeting on Tuesday night in the Y.M.C.A. parlors. All members and players wishing to join are requested to be on hand.

The Consolidated Cloak Company play the Elms of the Intermediate League at Bayside Park at 3 o'clock, and will line up as follows: Dandy, Good, Parsons, Lamont, G. Tolley, Copp, E. Taylor, H. Taylor, Martin, Carson, E. Tolley.

The Marlboros of the City Amateur League will hold a practice this afternoon at 2.30 o'clock at Bayside Park, and request all players to be on hand early.

The R. G. McLean and Toronto Carpet Co. Association Football Clubs meet this afternoon for their first game of football for the season at Exhibition Park at 3 o'clock. The following will represent the McLean Club: Holywell, Lewis, Currie, Ackland, Hewlett, Webster, Wilson, Lewis, Hill, Hammond, Tompkins.

The Park Nine of the Senior League will report for practice at Old U.C.C. on Saturday afternoon, at 2.30 o'clock.

Hickey will pitch for the Cadets. He is in great shape this year and should make one of the best twirlers in the Senior League.

The Northern Athletic Baseball Club will hold its first practice Saturday afternoon at 3 o'clock. The following players are requested to meet at the corner of Avenue-road and Cottingham, when they will go to their athletic field: W Sneddon, Fred Hutty, J Glass, W Niddrie, E Armstrong, H Glass, J Heal, A Crocker, H Reid, R Sutton and M Taylor.

Baseball Season Opens April 17.

New York, April 4.—The committee appointed to draft the playing schedule of the National League of Baseball Clubs met at the Fifth-avenue Hotel to-day, and made public the result of its deliberations. The season will open on April 17 and close on Oct. 4. The schedule consists of 140 games, each club playing 10 games with the other clubs on the home grounds. Acting upon the resolution adopted several months ago, the owners decided to send the Eastern Clubs to the West first.

There are 40 conflicting dates between the National and American League teams. Two or three of the owners were asked about the reputed $100,000 fund for fighting the American League. While they would not admit that this was the amount of the fund, they would not deny that such a fund had been raised, or, rather, pledged.

With the exception of Robinson and Dreyfuss, the owners have left for home. They are all highly pleased with the manner in which the peace conference ended.

Sporting Notes.

Marvin Hart of Louisville has been matched to fight Dick O'Brien of Lewiston, Mass., in Louisville, April 7. Hart is the only fighter of prominence in the country who has never engaged in a contest outside of his home town.

The Denver Athletic Club has selected Martin Flaherty as the man to be pitted against Young Corbett in the latter's next fight before the club. Flaherty can do 128 pounds, his manager, Billy Hoche, says, and be strong at the weight.

Tommy Hornketh, known in pugilistic circles as Tommy White, who was knocked unconscious on Saturday, March 29, in a bout with Tommy Markey at the Knickerbocker Athletic Club, Philadelphia, died yesterday afternoon at the Presbyterian Hospital there.

The Parader, winner of the rich Realization Stakes and other big purses last year, is in a bad way. The Parader is owned by R. T. Wilson, jr. His trouble is suppurated feet, the same ailment that ruined his great sire, Hanover. The Parader's soles are sloughing away, and even the frogs are so diseased that they are about to fall off.

Jack O'Brien bested Charley McKeever in a six-round bout at Industrial Hall Tuesday evening before a great crowd. There is no room for doubt that O'Brien had the better of the contest, but at that the result of the fight was somewhat of a disappointment to his friends, many of whom had looked for the champion of England to score a more decisive victory. McKeever did his full share of the fighting in every one of the six rounds—a little more than his share in the first three—and, while he was getting considerably the worst of it at the finish, he was all there and still full of fight. This is all the more creditable to McKeever, since O'Brien is the larger man and has every natural advantage.—Philadelphia Record.

FIVE OUT OF SIX FAVORITES.

They Lose at Bennings and Win at Memphis and Oakland.

Washington, April 4.—At Bennings to-day only one favorite—All Saints—won. Track good. Summary:

First race, 6 furlongs, purse $400—Charley Moore, 122 (Burns), 4 to 1, 1; Merriment, 96 (J. Daly), 6 to 1, 2; Maru, 98 (Booker), 10 to 1, 3. Time 1.16. Hendricks, Essene, The Hoyden also ran.

Second race, ½ mile, purse $400—Springbrook 104 (L. Smith), 8 to 1, 1; Mida, 104 (Booker), 4 to 1, 2; Squid, 104 (Miles), 10 to 1, 3. Time .51. Chamblee, Tugal Bey, Prodigal Son, Suffer, Menace, Tribesman, Julia Lyston and Gloriosa also ran.

Third race, 7 furlongs, purse $400—Alack, 91 (Thompson), 7 to 2, 1; Justice, 103 (Booker), 2 to 1, 2; Locket, 95 (Creamer), 2 to 1, 3. Time 1.29 4-5. Illuminate also ran.

Fourth race, 7 furlongs, purse $400—All Saints, 106 (Burns), even, 1; Brisk, 98 (Rice), 3 to 1, 2; Flora, 88 (Creamer), 30 to 1, 3. Time 1.30. King Barleycorn, Cormorant and Rough Rider also ran.

Fifth race, 6½ furlongs, purse $400—Mango, 112 (Blake), 4 to 1, 1; Aline Abbot, 108 (Staton), 8 to 1, 2; Fabius, 112 (Miles), 7 to 2, 3. Time 1.22 4-5. Father Den, Dr. Korber, Biff, Belle of the Ring, Clipper, Gay Hilda, High Carnival and Sunny Port also ran.

Sixth race, 1 mile and 100 yards, purse $400—Eloim, 110 (Booker), 7 to 2, 1; Carroll D., 99 (Wonderly), 2 to 1, 2; Jack McGinn, 101 (King), 12 to 1, 3. Time 1.52. Farrell, Little Lois, Right Away, Batyah, Ringleader and Cherished also ran.

Results at Memphis.

Memphis, April 4.—Favorites had their turn again to-day, as five out of the six landed. The summary:

First race, ½ mile—Spencer Reiff, 107 (Wood), even, 1; Allan, 107 (Winkfield), 2 to 1, 2; Harry McDaniels, 12 to 1, 3. Time .50. Pennant, Lovina, Rosanco, Seal, Spots also ran.

Second race, 1 1-16 miles—H. L. Coleman, 86 (Walsh), even, 1; Pirate's Queen, 94 (Louden), 4 to 1, 2; Governor Boyd, 108 (Walsh), 8 to 1, 3. Time 1.52½. Gautama, Sarilla, Landseer and Corilla also ran.

Third race, ¾ mile—Our Jessie, 98 (Webber), 2 to 1, 1; Lacrinoe, 97 (Dean), 5 to 1, 2; Theory, 114 (Winkfield), 12 to 1, 3. Time 1.17¼. Braw Lad, Jessie Jarboe also ran.

Fourth race, 1 mile—Abe Frank, 117 (Coburn), 2 to 5, 1; Lou Woods, 103 (Lindsay), 12 to 1, 2; Buccleuth, 100 (O'Neil), 12 to 1, 3. Time 1.44½. Red Hook and Kaffir also ran.

Fifth race, ½ mile—Fovie Kane, 106 (Coburn), 4 to 5, 1; The Don, 102 (Miller), 2 to 1, 2; Votary, 99 (Birkenruth), 12 to 1, 3. Time .50. John Carney and Rober Lansing also ran.

Sixth race, 1 1-16 miles—South Breeze, 99 (Birkenruth), even, 1; Ida Ledford, 104 (Walsh), 6 to 1, 2; Malay, 103 (Otis), 3 to 1, 3. Time 1.50¾. Chorus Boy, El Caney and Lofter also ran.

Saturday's Racing Card.

Bennings entries: First race, handicap, 5½ furlongs—Meistersinger, Agnes D. 126, Price, Early Eve 122, Fluke 118, Apple Jack 117, Knockabout 112.

Second race, maidens, ½ mile—Red Knight, Agio, Royal Ensign 110, Tribesman, Mexicanna, Julia Lyston, Kite, Miraculous, Geisha Girl 107.

Third race, Hunters' Steeplechase, about 2½ miles—Mr. McCaan 136, Klondyke II., Champion 163, Silent Friend 156, Tanit 151, Headland 153, Montrip 148, Leo Johnson 156.

Fourth race, handicap steeplechase, 2½ miles—Decameron 153, Tamarin 152, Queenship 150, Handvice 139, Klondike II. 130, G. W. Jenkins 135, Silent Friend 132.

Fifth race, selling, 1 mile and 40 yards—Lamp o'Lee 114, Woodtrice 113, All Saints' 105, Lou Rey 110, Belle of Milford 85, Fillibuster, Handicapper 102, Ninonia, Philma Paxton, Beggar Lady 96.

Sixth race, handicap, ⅞ mile—Intrusive 126, Himself 115, Tramp 98, Price 104, Calgary 102, Fonso Luca 100, Tenegra 92.

Memphis entries: First race, 5½ furlongs—Aratoma 105, Tatar, Alex. 101, Nannie J. 99, Zackford, Assessment 98, Clarina, Dominate, The B. Demon 96, Lee Nutter 95, Small Jack 93, Emathion 92, Sly Maid, Bessie Powell 90, Bill Logan 81.

Second race, ¾ mile—Ice King 112, Anglesca, Little Chimas 109, Leka, Queen Fida 107, Vassal Dance, Larry Young, Pompeii, Predominate 105, Stringtown 102, Sky Flyer, Blue Mint, Somersault 100.

Third race, 1 mile and 70 yards—Flora Pomona 107, Duke of Connaught, Terra Firma, Lucien Appleby, Harry New 102, Marque 97.

Fourth race, "Ardelle," ½ mile—Navasota, Lady Lake, Louise Collier, Vestia, Princess Tulane, Impetuous, Pearl Mendal, Leal Spots, Sarah Maxim, Philo, Aylmer Bruce, Hindi, Judith Campbell 115.

Fifth race, 1 1-16 miles—El Caney 110, Mynheer, The Lady, Felix Bard 102, C. B. Campbell 98.

Sixth race, steeplechase, full course—Dick Furber 157, Jackanapes 150, Daryl 147, Precursor 143, Henry Gibbs 140.

Seventh race, selling, 5½ furlongs—Curd Gillock 112, Bard of Avon 104, Nearest 105, Tom Collins, High Jinks 104, Orleans, Sir Christopher, Automaton 102, Ben Frost, Hans Wagner, Little Jack Horner 101, Pronta 97, Siphon 96, Harry Wilson 93, The Esmond 88.

Favorites Win at Oakland.

San Francisco, April 4.—Weather clear, track fast. First race, 6 furlongs—El Pilar, 7 to 5, 1; Lief Prince 2, MacFlecknoe 3. Time 1.14¾.

Second race, 1 1-16 miles—Expedient, even, 1; Rasp 2, El Fonso 3. Time 1.48½.

Third race, 7 furlongs—Divina, 6 to 5, 1; Ada N 2, Reena de Cuba 3. Time 1.28.

Fourth race, 6 furlongs—Princess Titania, 6 to 5, 1; The Pride 2, Frank Bell 3. Time 1.14.

Fifth race, 1 1-16 miles—Gawaine, 4 to 1, 1; Varro 2, True Blue 3. Time 1.48¼.

Sixth race, 6 furlongs—Saul of Tarus, 8 to 5, 1; Moabina 2, King Dellis 3. Time 1.15.

The Hounds To-Day.

The hounds meet to-day at 3 p.m. at the old Newmarket race course.

Foxhall Keene Came a Cropper.

London, April 4.—Foxhall Keene, the American sportsman, was riding with the Quorn hounds near Burrough Hill, Melton Mowbray, to-day, when his horse fell at the first fence and rolled over him. Mr. Keene, who was unconscious for a considerable time, recovered sufficiently to be removed to Dalby Hall, the residence of the master-of-the-foxhounds.

The Planet BICYCLE Co.

69-71 Queen St. East, Toronto.

Comfort
Economy
Attractiveness

ARE ALL COMBINED IN THE

Planet Bicycle

If you are PARTICULAR about the wheel you ride, it will just suit you, because it pleases the most exacting customers.

PRICE $55

OPEN EVENINGS 7.45 TILL 10.

THE VETERAN CAER HOWELL

Annual Meeting of the Oldest Lawn Bowling Club of the Province.

D. B. READ FIRST HON. PRESIDENT

The Players Lost Only One of Their Fifteen Matches Played Last Season.

The annual meeting of the Caer-Howell Lawn Bowling Club, the oldest organization of the kind in Ontario, was held last night at the Caer Howell Hotel, with about 20 members in attendance, and President Mead in the chair. The reports were all good, the treasurer's showing the expenditures and receipts to be even. The club was under a big expense last season in putting the grounds in shape. The secretary's report showed the club to have been most successful, having played 15 matches and only losing one. The action of the executive in releasing the grounds at Caer-Howell, as well as some other business transacted by them, was approved of.

Mr. D. B. Read, K.C., one of the oldest bowlers in Toronto, was elected to the new office of hon. president. It is likely that a Caer Howell rink will go to England in June. The following are the officers:

President, C. T. Mead; vice-president, Dr. George Elliott; second vice-president, F. Tremble; secretary-treasurer, J. R. Code; Executive Committee, W. Walker, E. C. Davies, Charles Caldwell, W. Dickson, R. Allis, F. J. Carey, H. A. Giles; Green Committee, H. A. Giles, R. Conlan, W. Thompson.

The skips will be elected at a later meeting.

Crokinole.

The standing of the Toronto Crokinole League in Friday's issue was incorrect, the following being the official standing of the league:

	Won.	Lost.	Pts.
Sylvia C. C.	4	1	8
Bathurst	4	1	8
Alexander	3	1	6
Duggan C. C.	1	4	2
West End Y.M.C.A.	0	5	0

The Sylvia C.C. is the new name under which the Scots will play on account of the latter name being associated with another organization.

There will be a crokinole tournament held about the end of April for the single and double championships of Toronto. All wishing to play in this tournament must have their entry in by the 15th April to E. W. Duggan, 183 East Queen-street. Valuable prizes will be awarded the winners. Any information needed can be had by writing to or calling at the above address.

Rusholme L.T. Club's Officers.

The Rusholme Lawn Tennis Club held their ninth annual meeting in the West End Y.M.C.A. last evening. The officers elected for the coming season are:

Hon. president, T. Crawford, M.L.A.; hon. vice-presidents, Ald. J. J. Graham and Randolphe McDonald; president, W. R. Allen; vice-president, J. Whitall; second vice-president, I. Jolliffe; treasurer, Frank Macorquodale; secretary, A. Witchall; committee, Miss A. Burns, Miss Le Roy and Mr. Burns.

The meeting was a very successful one. playing will be resumed early.

Prospect Park's Annual Dinner.

The Prospect Park Club had a very pleasant gathering at the club house last night for the annual dinner, that closes the season. A capital spread was prepared by Steward Shunk, after which President Charles Caldwell presented to the Hallam Cup winners the four red jackets that have been up for competition all winter. The winners were: Dr. J. C. Carlyle, J. W. Sanderson, W. Forbes, A. Matthews, skip. Past President Joseph Wright presented the winners of the rink competition—W. W. Ritchie, R. Muirhead, A. Walker and Skip James Vance—with sterling silver match boxes.

Toronto Shooting Club.

The Toronto Shooting Club will start a match at 100 bluerocks at McDowall's grounds this afternoon. Fifty targets will be shot to-day and 50 on Saturday, April 19. The match is open to any shooter wishing to participate, and the handicap will be from 14 to 22 yards. There will be eight to twelve prizes, according to the number of entries.

Acton Golf Club.

Acton, April 4.—The Acton Golf Club held their annual meeting last night and elected the following officers for the ensuing season: Hon. president, Mr. J. A. McGrail; president, Mr. J. B. Wallace; vice-president, Mr. H. S. Holmes; chaplain, Rev. Father Feeny; captain, Mr. A. J. Mackinnon; captain ladies' division, Mrs. J. A. McGrail; secretary-treasurer, Mr. W. Stark. The club will extend and improve their links, and have every prospect of a good season. An effort will be made to form a County League. The club will be pleased to meet outside clubs in friendly matches when the season fairly opens.

Argonauts' Annual Ball.

The president and members of the Argonaut Rowing Club held their annual ball in the Pavilion last night, which was largely attended. The proceeds will go towards the expenses of the crew to Henley. The Pavilion presented a pretty sight, being decorated in the club's colors—dark and light blue—and oars and the many banners won by the A.R.C. The music was supplied by Glionna's Orchestra, and dancing was kept up till the small hours of the morning.

On English Turf.

London, April 4.—At the Hurst Park Club spring meeting to-day the Hurst Park Spring Handicap of 1000 sovereigns, for 3-year-olds and upwards, one mile, was won by Glasalt. Compliment was second and Sundorne was third. Eight horses started, including Foxhall Keene's Olympian and Richard Croker's Bluegrass.

In the race for the maiden 3-year-old plate, Cappa White, ridden by H. Spencer (American), came in first, but an objection was lodged against the horse on the ground of boring, was sustained and the race was awarded to Liquidator.

First Boxing Show.

The Crescent Athletic Club will hold its first professional show in the rink the week after the Horse Show, when a pair of well-known featherweights or welterweights will furnish the main bout of 20 rounds.

Quantity No Object—Price the Same

It makes no difference whether you buy one or a thousand of our "Collegian" cigars, the price is the same—5 cents straight. The quantity we sell alone enables us to give such unequalled value. M. M. Vardon, The Collegian Cigar Store, 73 Yonge-street. 6

At Kansas City on Thursday Tommy Ryan was given the decision over Billy Stift of Chicago at the end of a 10-round bout. Stift was outclassed.

The colored four hundred of Baltimore had a dance the other night, at which Joe Gans was guest of honor. They presented the black fighter with a boxing suit of black and yellow silk.

GRAND SHOE OPENING

Beautiful new models, with that refined grace and elegance so much admired by those who dress with strict neatness and propriety.

This is a broad shoe store—carrying shoes of every new fashion—fine American shoes—some of modest style, quiet and unobtrusive, others of style that compels notice.

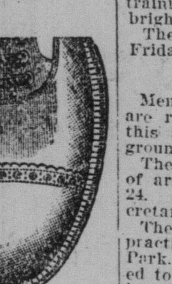

3.50
4.00
5.00
6.00

There is a range and price to please everybody.

What we wish to emphasize is the welcome to come and see the shoes—whether you buy or not.

John Guinane,
No. 15 King Street West.

$1.25

is all we charge for thoroughly cleaning all the bearings, trueing the wheels and having your

Bicycle

in good riding shape.

Enameling, nickeling and all other bicycle work at reasonable rates.

Phone Main 3658 and we will send for your wheel.

The Meteor Cycle and Electric Machine Co.,
102 West King Street.

The Finest Pipe Made

G.B.D. PERFECT SHAPES, BEST FINISH.

Guaranteed not to burn

Sold in Vulcanite, Horn or Amber, by

WM. GOLDSTEIN & CO.
A. CLUBB & SONS
A. BOLLARD.

Convido

The World's Best

Port Wine

No Dinner Complete Without It.

H. CORBY, Sole Agent.

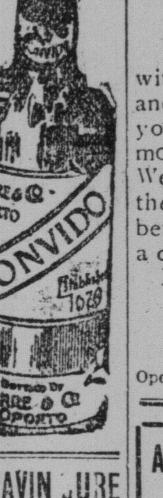

DR. PAGE'S ENGLISH SPAVIN CURE

For the cure of Spavins, Ringbone, Curbs, Splints, Windgalls, Capped Hock, Strains or Bruises, Thick Neck from Distemper, Ringworm on Cattle, and to remove all unnatural enlargements. This preparation (unlike others) acts by absorbing rather than blister. This is the only preparation in the world guaranteed to kill a Ringbone or any Spavin, or money refunded, and will not kill the hair. Manufactured by DR. FREDERICK A. PAGE & SON, 7 and 9 Yorkshire-road, London, E.C. Mailed to any address upon receipt of price, $1.00. Canadian agents: 1356

J. A. JOHNSTON & Co., Druggists, 171 King Street East, Toronto, Ont.

TEN BASEBALL SUITS FOR SALE—Cheap. Apply 681 Brock-avenue, City.

Ottawa Boxing Tournament.

The winners at last week's city championships in the Mutual-street Rink have been listed to the Canadian championships at Ottawa, the bouts to take place at the Ottawa A.A.C. on April 15, 15 and 16. There will also be bouts to decide the wrestling championships. Others besides Toronto winners will likely be invited, selection to be made by chairman of last week's tourney. Information will be supplied by the sporting editor of The World. The Austin brothers will not be competitors this year.

Queen City Yacht Club.

The regular monthly at home of the Queen City Yacht Club was held last night in the club house on the bay front. The club rooms were tastefully decorated with prize flags and bunting and presented a most pleasing appearance. Over 50 couple were present and a very enjoyable evening was spent.

The Sailing Committee of the Queen City Yacht Club meets to-night for the purpose of drawing up a schedule for the coming season.

Ontario Curling Association.

The semi-annual meeting of the Ontario Curling Association will be held on Tuesday, April 15, at the Walker House, Toronto, at 1 o'clock in the afternoon. The various reports of the season's work will be presented and the prizes distributed. A full meeting is desirable.

TECUMSEHS AT THE ISLAND.

Will Play and Practise Along With the Torontos.

The Tecumsehs have arranged to play their scheduled C.L.A. games at the Island as usual, and the team will also practise over there, the practice nights being mutually arranged between the Torontos and the Indians.

The Team Committee report that they will have 18 first-class men to choose from, and as soon as the weather permits the training will commence, so that things look bright for the Redmen.

The annual meeting will be held next Friday.

Lacrosse Points.

Members of the Broadview Lacrosse Club are requested to be on hand for practice this afternoon at 2.30 on the club's new grounds, Broadview-avenue.

The Uxbridge Lacrosse Club are desirous of arranging for a game at home on May 24. Clubs address W. R. S. McLeod, secretary, Uxbridge.

The Oriole Lacrosse Club will hold a practice this afternoon in Jesse Ketchum Park. All of last year's team are requested to turn out, also any other players wishing to join the team.

The Elms Lacrosse Club will hold a special meeting on Tuesday night, April 8, at 8 o'clock at W. H. McVicar's office, 950 West Queen-street, near Shaw. All members are requested to be present, also any players wishing to join.

A practice of the Elms Lacrosse Club will be held this afternoon at the corner of Dufferin and Dundas. A full turnout is requested.

The annual meeting of the Toronto Lacrosse League will be held next week. The league will be stronger than last year, and its senior teams will combine their games with the C.L.A. intermediate schedule. Several new clubs will come in.

Hamilton Six-Club League.

Hamilton, April 4.—Cal. Davis presided at the meeting of the City Amateur League this evening. It was decided to have a six-club league and these clubs were admitted: Twentieth Century, Woolands, St. Patricks, Blue Labels, Britannias, West End, Pleasure Club.

YUKON CONCESSION DEBATED.

Motion for Bringing Down Correspondence Was Carried.

Ottawa, April 4.—The Treadgold concession was debated in the Senate yesterday. The subject was brought up by Senator Macdonald of Victoria, B.C., on a motion for the correspondence. He alluded to the sweeping character of the concession and the injustice it worked to the ordinary miner. Senator Macdonald criticised the rate of 25 cents per inch, at which the company is to supply the miners.

Hon. R. W. Scott defended the concession as a boon to the miners, in the way of supplying them with water, without which many valuable claims could not be worked.

Sir Mackenzie Bowell pointed out that a most serious feature of the deal was that which gave the syndicate a monopoly of abandoned claims, acres of ground which could be most profitably worked over. The restrictions upon development involved in these hydraulic concessions could only be appreciated, he said, by one who has been in the country.

Hon. Mr. Templeman agreed that the rate of 25 cents per miners' inch was too high.

Senator Ferguson expressed his pleasure at hearing that there was a possibility of modifications being made in the concession.

The motion for the correspondence was adopted.

The Secretary of State announced his intention of introducing a bill to facilitate the obtaining of charters for commercial enterprises in Canada.

PERSONALS.

P. G. Savage, Reeve of Richmond Hill, has been visiting friends in Blenheim, Ont.

A splendid boy baby for adoption. Apply Box L, World Office, Hamilton.

C. S. Cameron, one of the promoters of the Atlanta Pulp and Paper Company, left for Ottawa last night.

Otto J. Klotz of Ottawa and Mrs. Klotz left for the east last evening, after spending a couple of days in the city.

Major Maynard Rogers of the Prince of Wales Rifles, Ottawa, was in the city yesterday and had an interview with Col. Otter. It is not unlikely that the Major will be given an important commission in the contingent about to be recruited for South Africa. He has already seen experience there.

Easter music will be repeated at St. Anne's Church on Sunday. The choir, under the leadership of H. F. Strickland, will render a select program of music.

The members of the Canadian Institute will hold their usual meeting in the library this evening at 8 o'clock. A paper entitled, "The Pleiades in Orientation and Greek Dramas," will be read by I. C. Hamilton, LL.B.

We're Ready

with our spring stock of both Hats and Furnishings, and can supply you with some of the nicest and most substantial goods in the trade. We are waiting your judgment on the strongest lines we ever put before the public. Kindly give us a call and we will convince you.

Don't forget our special $2 Hat

G. W. NIXON & CO.,
Open late. 167 and 1-2 Yonge Street

AN ELEGANT UP-TO-DATE

CANADIAN EMPIRE CYCLE

will make you feel SPICK, NEAT AND CLEAN, just as a nice-fitting new suit of clothes does.

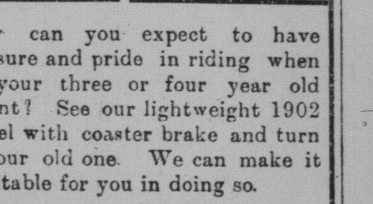

How can you expect to have pleasure and pride in riding when on your three or four year old mount? See our lightweight 1902 model with coaster brake and turn in your old one. We can make it profitable for you in doing so.

Open evenings 7 to 10 o'clock.

The E. C. Hill Mfg. Co.,
9 Adelaide Street West.

AT DEATH'S DOOR FROM KIDNEY DISEASE

Mrs. A. M. Leland of Muscongus, Me., Suffered So Much From Kidney Disease That Life Was a Burden to Her—Her Doctors Gave Her Up to Die.

WARNER'S SAFE CURE

Cured Her and Restored Her to Perfect Health—She is Now Able to Do Her Own Housework.

CURED MRS. LELAND.

Thousands of Men and Women Have Kidney Disease and Do Not Know it Until Bright's Disease, Diabetes or Urinary Trouble Has Set in.

A TRIAL BOTTLE OF WARNER'S SAFE CURE, THE WORLD'S GREATEST KIDNEY CURE SENT ABSOLUTELY FREE TO EVERY READER OF THE WORLD.

Gentlemen,—I wish to let you know of the good that Warner's Safe Cure and Warner's Safe Pills have done for me.

Last spring I was stricken with what the doctors pronounced liver and kidney disease and lay in a semi-conscious state and my death was expected at any moment. Two doctors gave me up, told my family I could not live the day out. My feet, legs and whole body were fearfully swollen, and I was so lame and sore all over that to move in bed almost took my life. I gasped for breath and my heart's action was so unnatural as to cause serious alarm. After I had been given up to die by two doctors, my family, knowing that Warner's Safe Cure had done so much for my daughter, purchased a bottle of Warner's Safe Cure and a box of the pills, and when I was at the point of death and my clothes all waiting to dress me for my last resting place, they began to give me Warner's Safe Cure. I took it every hour or two through the night and at the turn of this same night the kidneys began to act and the swellings gradually subsided. The fever abated, my lameness improved and last of all my breath became natural. I was drenched with perspiration.

The whole story told briefly is simply this:

From lying at death's door, bloated from head to foot, panting for breath like a dog after a long chase, heart beating two beats and skipping two or so faint, could hardly hear it, pulse a great deal over one hundred, and a stupor that could not be controlled, this was my condition when I took Warner's Safe Cure and I can only say that it saved my life and that it is all that is claimed for it.

The doctors called my disease hardening of the kidneys and it must be quite a surprise to the doctors to learn that I'm doing my housework. Feeling it a duty I owe to you to write of my wonderful cure, I am, yours truthfully (Mrs.) A. M. LELAND, Muscongus, Maine, Jan. 1, 1902.

Thousands of letters like Mrs. Leland's are received every day from thankful men and women who have been cured by Warner's Safe Cure.

TEST YOUR KIDNEYS. If any one in your family has ever had kidney or bladder disease make this simple test and find out if you are afflicted. Put some morning urine in a glass or bottle, let it stand for twenty-four hours; if there is a reddish sediment in the bottom of the glass, or if the urine is cloudy or milky, or if you see particles or germs floating about in it, your kidneys are diseased and you should lose no time, but get a bottle of Warner's Safe Cure, as it is dangerous to neglect your kidneys for even one day. Bright's disease, gravel, liver complaint, pains in the back, rheumatism, rheumatic gout, inflammation of bladder, stone in the bladder, uric acid poisoning, dropsy, eczema, scrofula, blood disease, offensive odor from sweating, so-called "Female Weakness," painful periods, too frequent desire to urinate and painful passing of urine are all caused by diseased kidneys and can be speedily cured by Warner's Safe Cure, which has been prescribed by leading doctors for 25 years, and used in all prominent hospitals exclusively. It heals the kidneys and kills the disease germs.

Warner's Safe Cure is purely vegetable and contains no harmful drugs; it does not constipate; it is a most valuable and effective tonic; it is a stimulant to digestion and awakens the torpid liver, putting the patient into the very best receptive state for the work of the restorer of the kidneys. It prepares the tissues, soothes inflammation and irritation, stimulates the enfeebled organs and heals at the same time. It builds up the body, gives it strength and restores the energy that is or has been wasting under the baneful suffering of kidney disease. Warner's Safe Pills taken with Warner's Safe Cure move the bowels gently and aid a speedy cure.

Warner's Safe Cure is sold by all druggists, or direct $1 a BOTTLE.

Refuse substitutes. There is none "just as good" as Warner's Safe Cure. It has cured all forms of kidney disease during the last thirty years. It is prescribed by all doctors and used in the leading hospitals as the only absolute cure for all forms of disease of the kidneys, liver, bladder and blood.

TRIAL BOTTLE FREE.

To convince every sufferer from diseases of the liver, kidney, bladder and blood that Warner's Safe Cure will cure them, a trial bottle will be sent absolutely free, postpaid, to any one who will write Warner's Safe Cure Co., Rochester, N.Y., and mention having seen this liberal offer in The Toronto World. The genuineness of this offer is fully guaranteed. Our doctor will send medical booklet, containing symptoms and treatment of each disease, and many convincing testimonials free.

Lawn Bowling.

The annual meeting of the Canada Lawn Bowling Club will be held at 801 Yonge-street on Saturday night at 8 o'clock. The reports for the past year will be presented, officers elected and the program for the future considered. It is hoped to get the green in shape earlier this season than in other years, and some important plans for the development of the club are contemplated. The club anticipate a season of unusual interest and activity.

The annual meeting and smoker of the Caer Howell Lawn Bowling Club will be held to-night at the club rooms, Caer Howell, at 8 o'clock.

Easy to Get "My Valet."

Telephone to Fountain, and his delivery wagon will call for any clothes needing repairs or alterations, cleaning, dyeing or pressing. A wardrobe full of dress suits, all sizes. No. 30 Adelaide West, across from Toronto Opera House. 367

Taddy's "Premier" Navy Cut Tobacco Does Not Burn the Tongue.

Ottawa University Athletes.

Ottawa, April 3.—At the annual meeting of the Ottawa University Athletic Association most satisfactory reports were presented. Messrs. J. Cox, president; E Vallquette, secretary; and J. MacQuill, treasurer, of last year's Executive, retired, and were accorded hearty votes of thanks for their services last season, which had done so much for the success of the club. This year only students at the university are eligible for positions as active officers. The officers elected were as follows: Hon. president, Mr B Slattery; president, Charles McCormick; 1st vice-president, J Keeley; 2nd vice-president, W Doner; treasurer, R Halligan; corresponding secretary, J Dowd; councillors, R Filiatreault and W Callaghan.

Enjoy Your Smoke By Smoking Taddy's "Orbit" Cut Tobacco.

Barber Shop Prices.

The Boss Barbers' Association was mentioned in connection with the raise of prices; but, if the public keep in touch with the largest shop in Canada, 7 Richmond-street East, they will find the prices always right. We have a reputation for giving good value for your money, and will still continue to do so. Old prices still in force.

"E. Z." BICYCLES

ARE STRONGER—WEAR BETTER—RIDE EASIER THAN ANY OTHERS

Better Pay for E. Z. Quality Than Pay for Repairs

IT IS THE HANDSOMEST WHEEL MADE.

W. G. NOTT & CO.

Salesroom 14 Queen Street East.
Factory 15 Alice Street.

Carriage Buyers Should Demand

Dunlop Tires

Two kinds—solid rubber and pneumatic.

Nothing but good wear can come from Dunlop Tires, because nothing but good rubber goes into them.

Dunlop Tires are also made for Autos and Bicycles. No matter what purpose they are made for they are the best that are made for that particular purpose.

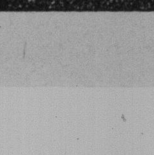

Send for catalogue about Rubber Mats, also Booklet about Dunlop Creeper Rubber Heels.

DUNLOP TIRE CO., TORONTO.

Royal-Victoria Life Insurance Company

Reserves on a 3½ per cent. basis held on over 60 per cent. of insurance in force.

The Annual Meeting of this Company was held at the Head Office in Montreal on Wednesday, the 26th March. Mr. James Crathern, President, occupied the chair, and Mr. David Burke, General Manager, acted as Secretary.

There were a large number of shareholders present, and the Directors' Report and Financial Statement for the year 1901 was considered very satisfactory.

DIRECTORS' REPORT.

The Board of Directors submit for your consideration their report of the Company's business for the year 1901, which shows a very satisfactory increase over previous years.

INSURANCE TRANSACTED.

The new insurance applied for amounted to $1,204,076, of which $1,099,405 was accepted and $111,240 declined or not carried out at the end of the year. The insurance in force on the Company's books has now reached the sum of $2,702,456.

INCREASE OVER PREVIOUS YEAR.

Applications received, ...	$1,204,076,	increase $288,076, or 31 p.c.
Insurance issued..	1,099,405,	increase 290,905, or 36 p.c.
Insurance in force	2,702,456,	increase 585,576, or 27 p.c.

CASH INCOME.

The income of the Company from cash premiums and interest reached the sum of $104,376.67.

The accumulated assets of the Company which increased over 11 1-2 per cent. during the year, taken together with the guaranteed capital, now amount to $1,104,594, for the protection of policyholders.

DEATH CLAIMS AND ANNUITIES.

The claims by death occurring during the year amounted to $15,000.00, which, although larger than the previous year, and in part due to accidental and acute causes, was much more favorable than the mortality tables indicated. The death claims paid within the year amounted to $9,500.00, and the sum of $3,668.14 was paid to annuitants.

Since the last Annual Meeting, the Directors have further increased the deposit of securities with the Dominion Government of the value of $102,947.97, making the amount deposited for the protection of policyholders $175,180.63. Our deposit now exceeds the legal Reserves on all policies in force in the Company, as computed by the Superintendent of Insurance, together with all other liabilities to policyholders, the figures of which appear in the Financial Statement attached.

The Insurance Act of Canada requires all Life Insurance Companies to value their Reserves on new policies issued after December 31st, 1899, on a 3 1-2 per cent. interest basis, and on policies issued previous to that date 4 per cent. Reserves commencing from January 1st, 1910, and after January 1st, 1915, to maintain 3 1-2 per cent. Reserves on all policies in force. In conforming with these requirements, this Company already maintains the high standard of 3 1-2 per cent. Reserves on over 60 per cent. of its insurance in force.

The Directors again have to express their appreciation of the faithful efforts of the Company's agents and staff.

The books and securities of the Company have been regularly audited during the year by Messrs. MacIntosh & Hyde, Chartered Accountants, and their certificate is attached to the Financial Statement.

The Directors retiring this year are Hon. L. J. Forget, Hon. Robert Mackay, and Messrs. James Crathern, John Cassils and David Burke, all of whom are eligible for re-election for the incoming term of three years.

All of which is respectfully submitted.

DAVID BURKE, General Manager. JAMES CRATHERN, President.

ABSTRACT OF FINANCIAL STATEMENT.

RECEIPTS IN 1901.

Premiums Received (in cash).. .. .. $	94,247 62
Interest Received (in cash)..	10,159 25
Balance Net Ledger Assets, Dec. 31st, 1900..	244,754 17
	$349,161 04

DISBURSEMENTS IN 1901.

Death Claims and Annuity Payments.. .. .. $	13,168 14
Commissions, etc., to Agents..	22,122 23
Salaries, Head Office and Agencies..	14,052 96
Medical Fees, Taxes and Re-insurance Premiums	7,057 01
All Other Expenditure..	19,742 01
Balance Net Ledger Assets, Dec. 31st, 1901	273,018 69
	$349,161 04

ASSETS, DECEMBER 31st, 1901.

Cash on Hand and in Banks.. .. .. $	18,284 55
Loans on First-Class Securities..	65,000 00
Deposited with Dominion Government..	175,180 63
Policy Loans (Reserves Thereon $3,898.75)	1,964 53
Premiums Deferred in Course of Collection..	30,656 49
Accrued Interest and Ledger Balances..	13,508 74
Guaranteed Capital (uncalled)..	800,000 00
Total Security for Policyholders..	$1,104,594 94

LIABILITIES.

Capital Paid-up in Cash.. .. .. $	200,000 00
Reserves (Assurance and Annuity Funds) Valuation by Canadian Insurance Department..	168,558 00
Death Claims Reported Awaiting Proof and Legal Discharge	6,500 00
	$375,058 00

Audited and found correct,

MACINTOSH & HYDE, Chartered Accountants and Auditors. DAVID BURKE, A.I.A., F.S.S., General Manager.

The President moved the adoption of the Report, which was seconded by Mr. A. F. Gault, First Vice-President, and unanimously approved. Scrutineers having been appointed, and a ballot taken, the retiring Directors, Hon. L. J. Forget, Hon. Robert Mackay, James Crathern, John Cassils and David Burke, were all re-elected for a term of three years.

At a meeting of the Board subsequently held, Mr. James Crathern was re-elected President and Mr. A. F. Gault and the Hon. L. J. Forget Vice-Presidents, and Dr. T. G. Roddick, M.P., Medical Director.

ONE HUNDRED AND SEVENTY-SEVEN

Messrs. Cadieux and Derome File Their List of Indebtedness.

Montreal, April 4.—Messrs. Cadieux & Derome to-day filed their list of assets and liabilities. The latter total nearly $100,000. The assets consist of the stock in trade and fixtures of the firm's place of business, Notre Dame-street, and some real estate, the personal property of Mr. L. J. A. Derome, upon whom, however, a personal demand of assignment has been made by La Banque Nationale, and contested. The principal creditors are: The Hochelaga Bank, indirect and secured, $26,000; Bourret estate, $11,981.53; Watson, Foster & Co., Limited, $10,920; G. H. Hees, Son & Co., Toronto, $144.06; Cie. Imprimerie Moderne, Montreal, $2738; Alf Mame & Fils Tours, France, $1497.45. Altogether there are 177 creditors.

A meeting of the stockholders of the Shawenegan Water and Power Company was held at the company's office this morning, when it was decided to make an issue of $3,000,000 of 4 1-4 per cent. 30-year first mortgage gold bonds. The purpose of the issue is to retire the present outstanding 5 per cent. bonds to the amount of $1,500,000, and to furnish funds for the extension of the company's operations to the city of Montreal.

A PHYSICIAN HURT.

Helped Himself.

When the doctor himself brings on heart disease by the use of coffee, it is time for ordinary people to think carefully of the effect of that beverage.

The testimony of Dr. O. W. Mathewson, 1354 Pema. Ave., Des Moines, Ia., is as follows. His letter is rather long and this extract is necessarily condensed.

"I am a physician of 18 years' practice. I felt the need of a stimulant and for the first five or six years of my practice used strong coffee. Eight or ten years ago I began to notice symptoms of heart disease. This seemed to be a regular organic type, and year by year became aggravated. Dizziness, faintness, and later, inability to walk at times.

"Physicians could find no marked symptoms of disease, but thought they might be of a kind that escaped observation. Finally I became a confirmed invalid and gave up practice.

"Several years elapsed, with the symptoms growing worse. I was considered as marked for an early grave. It finally became impressed upon me to give up coffee. This I found easier to do when Postum Coffee Food was used in its place. I did this more to satisfy my friends than with any hope of benefit from such a simple change, especially in such an incurable case as mine. I was debilitated and very weak and about 30 pounds short of my old weight.

"From the first week I noticed a marked change, and within three months I was almost fully restored to my old strength and health. These facts are known to hundreds of my friends and acquaintances."

FISHER ON 1891 CENSUS REPEATS AGED CHARGES

Returns From Quebec Were Systematically Stuffed—Effort of 1901 Accurate.

Ottawa, April 4.—In the House to-day the Minister of Agriculture resumed the debate on the budget. His speech was almost entirely devoted to a defence of the census of 1901, or rather to an attack on the census of 1891, which, he claimed, was systematically stuffed, especially in the Province of Quebec. In support of this charge he quoted the reports of special commissioners, to whom he had given the schedules of 1891, with instructions to ascertain if they contained names which should not have been taken.

Mr. Fisher read a report signed by the parish priest of Joliette, Quebec, as to names of people having been put on the census schedule in 1891 who had either never lived in the place or had removed from the locality to the United States 1 5years ago.

Lieut.-Col. Hughes asked if the 15 years dated from last year.

Mr. Fisher: Yes, but there is only 10 years between each census.

Proceeding, the minister read, as a sample of how the lists were "stuffed," as he said, in 1891, a schedule in which a woman 30 years of age was registered as having 18 children, the oldest being 24 years of age.

Made No Inquiries.

Mr. Borden asked if the minister had made any enquiries of the enumerator charged with this particular fraud, and what was his answer?

Mr. Fisher thought that some of the enumerators were asked, but in this particular case he did not know if the enumerator had been asked, but it didn't matter, anyway, as the evidence of such a man would not have much weight. He promised, however, after repeated questioning, to give the House the replies of the enumerators. He went on to read a report of Mr. Marcil, M.P. of Bagot, that the population of Rouxville was swelled by 1500.

Mr. Ingram asked how it was that before the census was taken in 1901 a circular was sent out by Mr. Cote thruout Quebec to counteract the disposition seen in 1891 of leaving names off the list, but now it was claimed that names were put on that should not have been put there.

Better in Ontario.

Mr. Fisher did not see that both conditions might not have prevailed. Then he went on to say that investigation had also been made in Ontario, but the results showed that the enumeration there had been more conscientiously done than in Quebec. In Belleville, for instance, the enumeration had proved correct. In Goderich, however, there had been 63 persons duplicated or otherwise improperly counted out of a population of 3000, and in Clinton an over-enumeration of 38 in a population of 2600. This increase meant, in the case of Goderich, 1.07 per cent.; in the case of Clinton, an increase of 1.65 per cent. A similar state of affairs was revealed as regards Simcoe and Port Dover, the population of which towns was unduly swelled 3 per cent. In the town of Cornwall there were 40 duplicated names. As to the census of 1901, it gave the population of Toronto as 208,045, while the assessment census made it only 205,887. The police census made the population 221,045, but in that were included 4439 non-resident pupils, which should not have been counted, 527 patients in hospital, besides; on census day the guests in Toronto hotels numbered 1413.

Therefore Census Accurate.

So it would be seen the Dominion census was verified as to its accuracy. There had been 30,000 more of an increase between 1891 and 1901 than between 1881 and 1891. This was a satisfactory showing. He would not say the exodus had been stopped exactly, for, there would always be a migratory movement, but the great stream of migration was now from the United States into Canada.

YORK COUNTY AND SUBURBS

Woburn.

William O'Leary, who has conducted the Woburn Hotel for a number of years, has disposed of his property to James Kennedy of Toronto. Mr. Kennedy will assume possession within a few days.

Victoria Square.

The Off-Hand Rifle Club at their last weekly shoot registered the following scores: Walter Scott 78, Thomas Reid 67, W Capell 67, George Forrester, jr., 63, R Agar 54. The Sentinel prize was won by George Forrester, sr. A $1 bill donated by R. Agar went to Thomas Reid. Two coronation ties, presented by George Brown, were won by Walter Scott and George Forrester, sr., respectively.

At Wolseley, Man., on the 12th of March, Rev. A. J. Tufts united in marriage George Middleton of that town and Miss Nellie Agar, formerly of Victoria-square.

Wexford.

Rev. E. L. King, lecturer at Trinity College, will administer the holy communion at St. Jude's Church on Sunday, at 10.30 a.m.

North Toronto.

The School Board on Thursday evening decided to impose a fee of 25 cents per month on non-resident pupils. Instructions were given for the purchase of desks and other school requisites.

The at home held in the school room of St. Clement's was a most enjoyable event. Reports of an encouraging nature were submitted, showing marked progress in church work. Mesdames McKinley, Pritchard and Boulden, with Messrs. Banks and Boulden, furnished choice musical selections. Refreshments were served by the ladies of the Women's Auxiliary.

Two large barns, the property of James Adams and William Caulpott, in Glen-road, a short distance north of the second ravine, were destroyed by fire at an early hour yesterday morning. The city fire brigade was asked to furnish help, but owing to the absence of hydrants they could do nothing.

East Toronto.

The election of a school trustee for Norway school takes place on Thursday next in the schoolhouse at 10 a.m. The vacancy is caused by Mr. W. P. Over having gone to Winnipeg to take a position there.

Messrs. W. J. A. and Harold Carnahan, the enterprising druggists of this place, have branched out and have opened a store at the corner of Church and Carlton-street, city. It has been fitted up in a most complete fashion, and presents an appearance which attracts instant attention from all who pass the store. The appointments are first-class in every respect, and the soda fountain is one of the most elaborate in the city.

Bracondale.

A goodly number of friends and members of the Wychwood Presbyterian Mission gathered in Wychwood Hall on Thursday night. The occasion was the closing of the Literary Society's work for the season. The program, which was highly enjoyable, was given by the choir of College-street Presbyterian Church. The following were the performers: Misses Loose, Livingston, Boyd, Johnston, Cuthbertson and Barron, and Messrs. A. H. Greene, M. L. Mills, C. J. Wallace, James McMullen and A. E. Parker. John Waniess presided.

County Sale Register.

Tuesday, April 8.—Credit sale of horses, buggies, cutters, 10 brood sows, household furniture, etc., the property of Mr. William O'Leary, at the Woburn Hotel. Sale at 1 p.m. Terms: Eight months' credit. D. Beldam, Auctioneer.

N.B.—Mr. Beldam desires to call especial notice to these brood sows, as they are an extra choice lot.

Retail Druggists' At Home.

The members of the Druggists' Section of the Toronto Branch of the Retail Merchants' Association and their friends, to the number of 150, spent a social time last night in the red room of the Temple Cafe. All the principal wholesale houses were represented, namely: G H Clarkson and W F Daniel (Dan), representing Lyman, Knox & Clarkson; William Elliott of Elliott & Co.; C D Daniel of the Toronto Pharmacal Company, and representatives from Lyman Bros. & Co., and Evans & Sons. Progressive euchre was enjoyed for two hours, the winners being Messrs J W Scott, Millsap, Dickson, Telfer and J J Hepler. Short addresses were made by the chairman, J. W. Houston, John Hargreaves, central president of the association; W. B. Rogers, president of the Toronto branch; G. E. Gibbard, central treasurer, and E. M. Trowern, central secretary of the association. A splendid program of songs was contributed.

LOCAL TOPICS.

A meeting of the Industrial Exhibition Committee of the Toronto branch of the Manufacturers' Association has been called for Monday afternoon at 2 o'clock.

Rev. Joseph Odery, pastor, will preach in Elm-street Methodist Church to-morrow at 11 a.m. and 7 p.m., and the subject of his evening sermon will be, "Policy or Principle?" The sacrament of the Lord's Supper will be administered in connection with the evening service.

The second of a series of talks to men will be given in College-street Baptist Church Sunday afternoon at 3. N. W. Rowell will be the speaker. The music will be furnished by the Wycliffe College Quartet.

A lecture will be delivered this afternoon at 3 o'clock in Holy Trinity Schoolhouse by Prof. Clark, on "The Formation of Opinion."

The Bishop of Niagara will preach in St. James' Cathedral on Sunday morning.

An English service will be held in the German Lutheran Church, 116 Bond-street, Sunday night. The pastor will preach.

Rev. Elmore Harris will preach at the special services at the Kenilworth-avenue Baptist Church to-morrow evening.

The Avenue-road Voluntary Public School, corner of Dupont-street, will open on Monday morning, April 7, at 9 o'clock, with the other Public Schools.

If you do not know we sell the best coal it is because you have not tried it. P. Burns & Co., 38 King East. ed

FAR OFF HILLS LOOK GREEN.

A great Shoe centre, is Boston!
Canadian skilled labor has made it so!
Its total population is about 650,000.
Of this, 117,000 were born in Canada.
The State of Massachusetts alone contains over 350,000 Canadians.
A heavy percentage of these are making shoes.
Making the same kind of shoes in the United States, that their Fathers and Brothers are making here, in The Slater Shoe factory.

Why have these people emigrated?
Because United States wages are 25 per cent. higher than Canadian.
Why don't their Brothers follow?
Because the cost of living in Massachusetts is 50 per cent greater than in Montreal, so that workmen who have children, or non-earning parents, to support, net better results, at lower wages, here.
But—who pays the 25 per cent. difference in wages?

Figure this out before you buy United States Shoes in Canada, which must also pay 25 per cent. Customs duty, when entering this country.
"Far off hills look green" but they are rocky enough when you climb them.
"The Slater Shoe" has all the good points of the best United States shoe, and it is made in Canada—by Canadians—for Canadians.
For Women—for Men—$3.50 and $5.00.

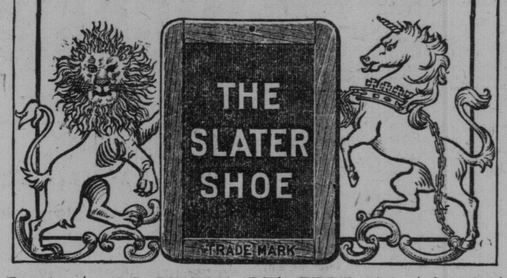

Toronto. Montreal. Ottawa. London.
89 KING ST. WEST
123 YONGE ST.
528 QUEEN ST. WEST
Agencies in every other City and Town.

No Money is Wanted

I Ask Only the Name of Some Sick One; Let Me Send My Book.

I ask you this, as an act of humanity:
Simply write me a postal. Give me the name of a sick one. Tell me which book he needs.
I will do this in return:
I will furnish that sick one a treatment which I spent a lifetime in learning. I will give all the advice he needs. And I promise that if my method fails, he shall not have a penny to pay.

I will even do this:
With the book I will send an order on your druggist for six bottles Dr. Shoop's Restorative. I will authorize him to let you take it for a month. If it succeeds, the cost is $5.50. If it fails, I will pay your druggist myself. I will leave the decision with you.

That seems an impossible offer, and with any other treatment it would be. It would bankrupt the physician who made it.

But I have made a prescription that strengthens the inside nerves. I have learned how to bring back the nerve power which alone operates the vital organs. When an organ is weak, I give it the power to act.

Usually that is all that is needed. And in most chronic diseases there is no other way to get well.

My book will prove that I am right.

Sometimes, even the method fails, but not often. There are causes, like cancer, which no man can cure; but those conditions are rare.

My success is so general that in every case, no matter how difficult, I take the entire risk.

In five years I have done this in over half a million cases; and my records show that 39 in each 40 paid for the medicine taken. That means that only one in each forty has been disappointed.

It means that there are 39 chances in 40 that I can cure you.

No sick person can afford to neglect an offer like this.

If the treatment succeeds, you are well. If it fails, it is free. You have everything to gain and nothing to lose by it.

Won't you write a postal to learn about a remedy like that?

Simply state which book you want and address Dr. Shoop, Box 21, Racine, Wis.

Book No. 1 on Dyspepsia.
Book No. 2 on the Heart.
Book No. 3 on the Kidneys.
Book No. 4 for Women.
Book No. 5 for Men (sealed)
Book No. 6 on Rheumatism.

Mild cases, not chronic, are often cured by one or two bottles. At all druggists.

Established 1856—Canada's Premier Seed House.

SIMMERS' RELIABLE **SEEDS** PURE, TRUE AND PROFITABLE

VEGETABLE and FLOWER SEEDS

In Full Size Packets. YOUR OWN CHOICE

SELECT ANY SEEDS from the LIST BELOW at the Following Rates:

Any 21 Packets for 50c, POSTPAID
Any 10 Packets for 25c, POSTPAID

VEGETABLES.

BEANS—Green Pod Dwarf.
BEANS—Wax or Butter Dwarf
BEANS—Pole Butter.
BEET—Best Round.
BEET—Best Long.
BORECOLE, or Kail.
CARROT—Shorthorn.
CARROT—Long Orange.
CABBAGE—Late Flat.
CABBAGE—Long Keeper.
CAULIFLOWER—Main Crop.
CUCUMBER—For Slicing.
CUCUMBER—For Pickle.
CORN—Early.
CORN—Late.
CELERY—White Choicest
CELERY—Red Early.
CRESS—Curled.
LETTUCE—Curly.
LETTUCE—Heading.
LEEK—Large Flag.
MUSKMELON—Earliest and Best.
WATERMELON—Sweetest.
CITRON—For Preserve.
ONION—Large Yellow.
ONION—Best Red.
ONION—Large White.
ONION—White Pickling.
PEPPER—Long Red.
PARSNIP—Best Long.
PARSLEY—For Garnishing.
PUMPKIN—For Pie.
PEAS—Dwarf Early.
PEAS—Medium Early.
PEAS—Sugar.
SALSIFY, or Vegetable Oyster.
RADISH—Long Summer.
RADISH—Round Summer.
RADISH—Winter.
SQUASH—Summer Marrow.
SQUASH—Winter Keeping.
TOBACCO—Hardiest Kind.
TOMATO—Early Large Red
TOMATO—Yellow Plum.
TOMATO—For Preserve.
TURNIP—White, for Garden.
TURNIP—Yellow, for Garden.
TURNIP—Swede, for Garden.
SAGE.
SUMMER SAVORY.

FLOWERS

ALYSSUM—Sweet.
ASTER—Tall, Mixture.
ASTER—Dwarf, Mixture.
BALSAM—Carmelia Flowered.
BARTONIA—Golden.
CALENDULA, or Eng. Marigold
CALLOPSIS—Mixed.
CANARY BIRD—Climber.
CANDYTUFT—Best Colors, Mixed.
CANDYTUFT—Fragrant White.
CHRYSANTHEMUM—Dbl. Ann'l.
DIANTHUS—Indian Pinks.
DELPHINUM—Larkspur.
GALLIARDIA—Large Flowered.
MARIGOLD—Tall African.
MARIGOLD—Dwarf French.
MIGNONETTE—Sweet.
NASTURTIUM—Tall, Mixed.
NASTURTIUM—Dwarf, Mixed.
PANSY—Simmers' "Premium."
PETUNIA—Large, Mixed.
PHLOX DRUMMONDII—Mixed.
POPPY SHIRLEY—Mixed.
POPPY—Carnation Flowered.
PORTULACA—Single, mixed.
SAIPIGLOSSIS—Large Flowered
SCABIOSA—Tall, Mixed.
SCARLET RUNNER BEANS.
STOCKS—German, 10 weeks.
SUNFLOWER—Best Double.
SWEET PEAS—Eckford's Mixed
VERBENAS—Mammoth, Mixed.
ZINNIAS—Double, Mixed.
WILD GARDEN MIXTURE.

THESE PACKETS ARE OUR REGULAR FULL SIZE 5 and 10 CENT PACKETS. MARK THE VARIETIES WANTED, send money, your name and address and the Seeds will reach you promptly.

J. A. SIMMERS, Toronto, Ont.

Luxuriant Hair

How to Have It

Beautiful women, in a great measure, owe their attractive appearance to the luxuriance and lustre of their hair—the true glory of woman. How to promote a wealth of hair is no longer a secret. Most people know nowadays they can grow good hair if they

Use The Rose Hair Grower

It stops the hair from falling, cures dandruff and all diseases of the scalp, promotes heavy growth of hair as no other preparation can (grows hair on bald and shiny heads). Hundreds of testimonials. A Toronto lady writes: "I cannot speak in too high terms of the Rose Hair Grower for the benefit I have received. My scalp was in a very bad condition, and my hair completely gone; now, I have a good head of hair, and hope that everyone troubled as I have been will use this peerless remedy. (Signed) Maggie McDonald, 109 Fuller-street, Toronto."

—Sold by most druggists, $1.50 —per bottle.
—Prepaid to any address on receipt of price by proprietors.

The Rose Toilet Co., Limited,

Parlors—9 Toronto Street, Toronto.

Free treatment daily. "Hairology" booklet free for the asking. Mention this paper, please. Take elevator.

MEETINGS.

THE SOVEREIGN BANK OF CANADA

Notice is hereby given that a meeting of the subscribers to the stock of the Sovereign Bank of Canada will be held at No. 14 King-street west, in the city of Toronto, on Wednesday, the 23rd day of April, 1902, at the hour of 12 o'clock noon, to determine the day upon which the annual general meeting of the shareholders will be held, and to elect such number of directors, not less than five nor more than ten, as they may think necessary, to hold office until the annual general meeting in the year next succeeding their election; and also for the further purpose of passing bylaws to regulate the following matters incident to the management and administration of the affairs of the Bank, that is to say:

The record to be kept of proxies, and the time, within which proxies must be produced and recorded prior to a meeting, in order to entitle the holder to vote thereon;

The quorum of the Board of Directors, which shall not be less than three, their qualification subject to the provisions of the Bank Act;

The method of filling vacancies in the board of directors, whenever the same occur, during each year, and the time and proceedings for the election of directors in case of a failure of any election in the day appointed for it.

D. M. STEWART,
66666 Sec'y and General Manager.

By order of the Provisional Board.
Toronto, March 19, 1902.

HYSLOP BROTHERS

A wheel is right if there is quality in it. If there is not it is wrong—or it soon will be.

No matter whether you buy a racer or a roadster, get quality with it.

"HYSLOP BICYCLES"

are built on quality and sold on the easiest terms at moderate prices. Call and inspect samples.

Your old wheel taken in exchange. Livery in connection.

PHONE 1595.

HYSLOP BROTHERS

209 and 211 Yonge St., Toronto.

Nickel - Steel.

In addition to the $35,000,000 in the auxiliary company of the U. S. Steel Trust, there are now many millions more seeking investment in nickel. The demand for producing mines is very great. We could sell a big one now for $7,000,000, but there is not one, large or small, on the market, and mere prospects, however promising, will not be considered by big capitalists, though properties potentially producers, that is, with 500,000 tons or more fairly in sight, can be readily sold at good figures. Hence, the necessity for and profit in a development company to prove the existence of ore in commercial quantities. We are, therefore, promoting a company to buy or option promising prospects; then partially develop or make them saleable, and sell. In many cases owners cannot or will not develop, and in one well-known instance an expenditure of $1000 added $80,000 to the selling price of a property in six weeks. Unproductive property, even with great latent possibilities, is low, for there is practically no demand. But prove its capabilities, and it is worth millions, for capital must have a return, and nothing now has greater earning power than a good nickel-copper mine. One U. S. mine, with only $7 copper ore, has paid $79,350,000 in dividends. But nickel is worth four times more than copper; therefore, a Sudbury mine is equal to five copper mines of the same size, for it has both nickel and copper. Great is nickel-steel, and in less than 10 years there will be several of the very biggest mines in the world within less than 10 hours' ride of Toronto. Send for particulars of our development company.

CLARKE & CO.,
75 Yonge St., Toronto.

Typewriters for Sale

Two New Oliver Typewriters, latest improvements.

Apply to FRANK BRETZ, World Office

CHAS. FARRINGER,
444 Sherbourne St., Toronto. Tel. N. 572
—Teacher of—
PIANO, HARMONY, Etc

By my method, brought to its present standard of excellence through large and varied experience, children with or without talent can be made superior readers and fine performers. 136

ROOM MOULDINGS

have become an important feature in room decoration. The picture moulding is both useful and ornamental. The plate rail does wonders in an ordinary room to give it style. We have a very large range in picture rails, dado rails and plate rails, and finishing the mouldings in our own factory to match the papers ensures a correct effect.

Write us for catalogue of parquet floors.

The Elliott & Son Co.
LIMITED.
79 King St. West, TORONTO. | 68 King St. East, HAMILTON.

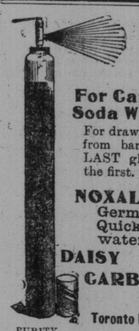

Liquid Gas

For Carbonating Soda Water, Etc.

For drawing LAGER BEER from barrels. Big saving! LAST glass being good as the first.

NOXALL Germ Proof Quick Flowing water Filters.

DAISY CARBONATORS For Hotels, Druggists and Confectioners

Toronto Liquid Carbonate Co. Limited

PURITY. Queen East. Phone—Main 122.

VALVES

We handle FAIRBANKS' and JENKINS', all sizes, in Globe, Angle, Grate and Check.

The Yokes Hardware Co., Limited
Corner Yonge and Adelaide Streets.

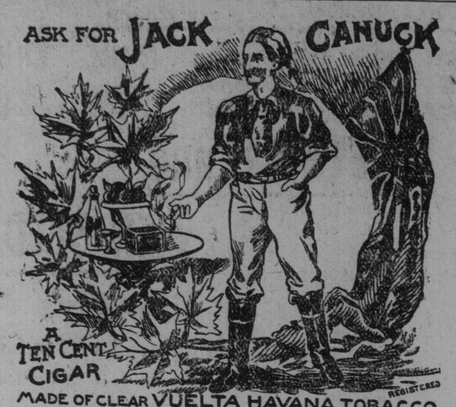

MADE OF CLEAR VUELTA HAVANA TOBACCO
MANUFACTURED BY F. KIEL, Waterloo, Ont.

MILLIONS IN SCHOLARSHIPS

Continued From Page 1.

would not patronize any particular college, but distribute themselves thruout the University. Trustees are allowed to suspend or remove any scholar at their discretion.

Mr. Rhodes expresses the hope that the trustees will arrange an annual dinner and re-union for all students and scholarship graduates who are able to attend and invite thereto as guests "persons who have shown sympathy with the views expressed by me in my will."

W. T. Stead has written the following:

Worthy of Author.

"The will of Cecil Rhodes is in every respect worthy of its author.

"What renders this will of exceptional interest to Americans is the fact that it reveals for the first time under his hand and seal, that he was no mere British Imperialist, but that he was essentially a citizen of the United states of the English-speaking world.

"Mr. Rhodes' first will was made in September, 1877, when he was a young man of 24. At that time he was only beginning to amass the wealth which, before he died, had made him a multi-millionaire, not in dollars, but in pounds sterling. His last will was dated July 1, 1899. But the two documents are essentially alike in sentiment. They both embody, in express terms, what was ever the master thought of this master mind, the necessity for promoting the reunion of the English-speaking race.

Fund of $10,000,000.

"Mr. Rhodes' will appoints a well-known group of seven of his friends as general executors of his estate. This group is further charged to undertake the dutp of acting as trustees for the educational endowment fund, which will provoke the liveliest discussion and excite the keenest interest thruout both the United States and the British empire, for both communities share the benefit of Mr. Rhodes' bequest. Mr. Rhodes was a graduate of Oxford, and a student at Oriel College, to which, by the way, he has left a special bequest of $500,000. He has made Oxford University, in whose glories the American descendents of its founders share equally with those who still inhabit the Old Country, the centre of his educational scheme, and he has left a sum, which may be roughly estimated as representing $10,000,000 for the foundation of Anglo-American scholarships, tenable at Oxford for three years. To his thinking, the university, better than any other institution, naturally affords a vivifying centre of race unity. It is free from all political complications, and a residential university, with the old traditions of Oxford, seemed to him the best fitted for the purpose he had in view.

Objects To a Loafer.

In a codicil to his will, Cecil Rhodes settles the Dalham Hall estate on his brother, Col. Francis William Rhodes, and his male heirs, with remainder to his brother, Ernest Frederick Rhodes, and the males of his heirs. In a clause referring to this settlement, Mr. Rhodes expresses his objection to the expectant heir developing into a "loafer," and says that the essence of a proper life is that every man should have a definite occupation during a substantial period of his career. In the disposition of the Dalham Hall estate, it is provided that the successor to the estate must have been 10 years in business or in profession other than the army, or in the care of an infant heir, he must enter business and remain there for ten years, otherwise the entail will terminate. The will guards strictly against encumbering the estate.

DEALS WITH $30,000,000.

London, April 5.—According to The Daily Telegraph, the will of Cecil Rhodes deals with a total of £6,000,000.

RUBEN PUGSLEY,

Prominent Figure on Cattle Market

Died at Little York.

The death occurred yesterday morning of William Empringham, at the residence of his son, George H. Empringham, at Little York. Deceased for over 50 years had lived in Little York, having settled there on arriving from England. He leaves two sons, George H., who conducts the Empringham Hotel at Little York, and John Empringham. The funeral will take place this afternoon at 2 o'clock to St. Jude's Cemetery.

MEAGRE DETAILS CAUSING ANXIETY

Continued From Page 1.

is heightened by a tinge of romance. Before sailing, his engagement to Miss Etta MacPherson, daughter of Mrs. John McIntyre of Kingston, was culminated by marriage, and they spent their honeymoon of two days in Ottawa, as the guests of Col. and Mrs. Rutherford.

Lieut. Loudon, who is reported dangerously wounded, is the son of J. S. Loudon of the Standard Bank, residing at 300 Jarvis-street, and a brother of Herbert Loudon of the Standard Bank, Chatham. He was born in Harriston, Ont., 21 years ago, and has been living in Toronto for the last 15 years. He attended the Model School and the Jarvis-street Collegiate, afterwards attending the Royal Military College, Kingston. He was in his graduating class in the latter institution when he was given a commission in the Mounted Rifles, and left with them for the scene of war.

SOME OTHERS.

Lieut. Ryan hails from Canning, N.S., the home of the Minister of Militia.

Lieut. G. B. McKay is a son of Senator Robert McKay of Montreal, and belonged to the 5th Royal Scots.

Capt. R. F. Markham is a son of Lieut.-Col. Markham of The St. John, N.B., Sun, and was a member of the first Canadian contingent. He is an officer in the 8th New Brunswick Hussars.

THEY REMEMBERED PAARDEBERG

It is over two years since Canadian valor was proved on a South African battlefield—to be exact, Sunday, Feb. 18, 1900, saw the first Canadian contingent hotly engaged in the bed of the Modder River with Cronje, the Lion of South Africa, who was subsequently forced to throw up his hands because of the terrible rushes of the boys from the Land of the Maple Leaf. On that day, 18 Canadians were killed and nearly 100 received wounds of a more or less serious nature.

It was after a night march from Magersfontein that the Canadians came up with the enemy, already harassed by the British Mounted Infantry. The Boers were entrenched in the river bed, and prevented a further advance of the infantry. The Highland Brigade advanced from the south bank, and the Essex, Welsh and Yorkshire regiments formed a long line on the left. The Boers, holding a good position, covered the left of the Highland Brigade, which advanced partly up the river bed and partly in the open, while the other regiments swung round the front of the Highland Brigade on the level ground, exposed to a terrible fire. Meantime, the rest of the infantry completed the enveloping movement. Gen. Smith-Dorrien collected a large body of men, including the Canadians, and crossed the river by Paardeberg Drift, advancing towards Cronje's laager. They made a gallant charge, but failed. The fighting was without definite result for several days, but on Feb. 27 a combined attack was made at the early dawn by the Canadians, supported by the Cornwalls and Shropshires. In this attack, eight Canadians were killed and twenty-nine wounded. Then the white flag was shown.

The casualties in the Toronto company were:

Feb. 18.

Killed: Pte. J. H. Findlay, 35th Regiment, Barrie; Pte. W. T. Manion, 10th R. G., Toronto; Pte. C. E. Jackson, Norway, York County.

Wounded: Ptes. M. M. Stewart, Q. O. R.; J. P. Usher, Q. O. R.; James Kennedy, Q. O. R.; J. H. Sutton, 13th Regiment; T. L. McGiverin, Q. O. R.; G. W. Ward, Q. O. R.; R. H. McLaughlin, R. R. C. I.; M. Vanderwater, Q. O. R.

Feb. 27.

Killed: Pte. F. C. Page, G. G. B. G.

Wounded: Pte. W. C. S. Holland, 77th Regiment; Pte. R. T. Vickers, R. G.

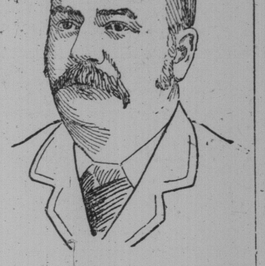
BRITISH

TROOP OIL
LINIMENT
FOR
Sprains, Strains, Cuts, Wounds, Ulcers, Open Sores, Bruises, Stiff Joints, Bites and Stings of Insects, Coughs, Colds, Contracted Cords, Rheumatism, Neuralgia, Bronchitis, Croup, Sore Throat, Quinsey, Whooping Cough and all Painful Swellings.
A LARGE BOTTLE, 25c.

DIED IN THE SUMMER HOUSE

Body of Mrs. Elizabeth Robinson, Cook at Keeley Institute, Found Friday Morning.

HUSBAND DIED SUDDENLY LATELY

Inquest Opened By Coroner Young and Adjourned to Hear Result of the Autopsy.

George B. Griffith, assistant manager of the Keeley Institute at 786 West Queen-street, yesterday morning found the dead body of Mrs. Elizabeth Robinson in the summer house of the institution. Mrs. Robinson was employed as cook at the Institute, from Nov. last, and was last seen alive at 7 o'clock on Thursday morning, when she went out, apparently for a walk. At 10.30 o'clock that night she had not returned, and the doors of the institution were bolted. It is surmised that Mrs. Robinson, returning home late and finding that the doors were all locked, had gone into the summer house for shelter against the cold.

Coroner W. A. Young opened an inquest last night at W. K. Murphy's Undertaking Rooms, at 479 West Queen-street, when George B. Griffith, Nelson McGuire and Dr. Duncan Munro Campbell of the Institute were examined, after which an adjournment was made till Monday night, to secure the attendance of Dr. John Caven, who conducted the autopsy. Griffith explained that, if Mrs. Robinson had rung the gong at the institution, she would have been admitted. He was positive that she did not, because he would have heard it. Two bottles were found close to the body, and it is believed that the woman had been drinking on Thursday. Griffith also said that Mrs. Robinson, altho not a strictly temperate woman, had never been incapacitated from work by over-indulgence in liquor.

Deceased was 45 years of age, and is survived by two daughters—Susie, employed by J. H. Henderson at West Hill, in Scarboro Township, and another, who lives on Ellis-street in this city. The funeral will take place this afternoon to the Necropolis.

A peculiar coincidence in connection with the death of Mrs. Robinson is that her husband died suddenly, while seated on the doorstep of his home.

Body Not Turner's.

George Henry Sweatman journeyed to Franktown yesterday, and viewed the remains of the young man found dead on the C.P.R. track on Wednesday morning by train hands. The body was not that of William Turner, Mr. Sweatman's son-in-law, who disappeared from his home, at 258 Major-street, on Monday night. Up to a late hour last night, Mr. Turner had not turned up at his home, where his young wife is anxiously awaiting tidings of his whereabouts.

ONTARIO SHIPBUILDING.

Plant Will Be Established at Port Burwell By Bertram.

Aylmer, April 4.—A shipbuilding plant is to be established at Port Burwell by the Bertram Engine Works Company, Toronto. The estimated cost is $100,000. The land for the site has been bonded, and contracts have been signed with the Tillsonburg and Port Burwell Railway for the transportation of the material needed in the construction. Between 400 and 500 men will be employed on the work, which will be commenced at once. No bonus was asked, but an arrangement was made with the Town Council for a fixed assessment of $10,000 for 20 years.

The company have a contract for building three large boats for lake traffic, too large to permit of their being made at Toronto, and taken thru the Welland Canal. It was largely on this account that Port Burwell was selected as a site for the new enterprise. As a result, the land in the town has taken a sudden rise in value.

PERSONALS.

Mrs. J. R. Stratton, accompanied by Miss Josie Fairweather of Peterboro, left Toronto yesterday for a month's sojourn at Clifton Springs, N.Y. Mrs. Stratton has not fully recovered from a cold contracted last session.

CATARRH
A Mother's Letter
Mrs. D. H. Wetman, Clifton, N. B., writes: JAPANESE CATARRH CURE cured our boy. I wish to send a box to my sister. Yes; even the children suffer with this dread disease. Cure them now with JAPANESE CATARRH CURE, the positive cure, before the disease becomes seated, and is more difficult to cure. It penetrates to the diseased parts and heals and cures. 50c. at druggists, or postpaid from The Griffiths & Macpherson Co., Limited, 121 W. Church-street, Toronto. Send 5c for sample.

EDITOR HOCKEN BANQUETED.

His Departure for St. Thomas Marked By a Pleasant Gathering.

The farewell banquet tendered H. C. Hocken, editor of The News, at Webb's, last evening, proved a very pleasant affair. Ald. Lamb presided, and about one hundred friends of Mr. Hocken were in attendance, among them being Mayor Howland and several of the aldermen, Dr. Beattie Nesbitt, E. F. Clarke, M. P.; G. F. Marter, M.L.A., and quite a number of journalists of the city. In proposing the toast of "The Guest of the Evening," many complimentary references were made concerning Mr. Hocken, to which that gentleman made a happy and appropriate reply.

Mr. Hocken will leave for St. Thomas, to assume the editorship of The Journal, on Monday.

FITS EPILEPSY
FREE SAMPLE OF LIEBIG'S FIT CURE.
If you suffer from Epilepsy, Fits, Falling Sickness, St. Vitus Dance, or have children or relatives that do so, or know a friend that is afflicted, then send for a free trial bottle with valuable Treatise, and try it. The sample bottle will be sent by mail, prepaid, to your nearest Post Office address. It has cured where everything else has failed. When writing, mention this paper and give name, age and full address to THE LIEBIG CO., 179 KING ST. WEST, TORONTO, CANADA.

"A Popular Alliance!"
"SALADA"
CEYLON TEA AND YOUR TEAPOT
Black, Mixed or Uncolored Green.
Japan Tea Drinkers should use "Salada" Uncolored Ceylon Green.—IT'S PURE AND DELICIOUS.

CONFERENCE WAS FRUITLESS

Painters Refuse to Yield and the Bosses Threaten to Import Labor.

NEXT WEDNESDAY WILL DECIDE

Marble Polishers Organize—Bakers Meet To-Night to Discuss Night Labor.

The members of the Painters' and Decorators' Union, a number of whom are locked-out, say that their wages for the ensuing year must be 30c, the amount demanded. A committee of the men yesterday had a conference with the masters. The men said they would accept nothing lower than 30c an hour, and to this the masters would not accede.

After the conference, the bosses held a meeting, at which a motion was made that painters from outside the city be brought in to work. This motion will be further discussed at a meeting to be held next Wednesday in Victoria Hall.

The men met yesterday in Richmond Hall and talked over the situation.

The bakers and confectioners held an open meeting to-night in Richmond Hall to discuss the proposed abolition of night labor. All members of the trade, whether union or non-union, are invited to be present.

The newly-organized Meat Packers' Union met in Pythian Hall last night and received their charter from the International body. The new union is prospering.

The Marble Polishers' Union met last night in Richmond Hall and completed the work of organization. These officers were elected: President, S J Jamieson; vice-president, William Poulter; recording secretary, Charles Fraser; financial secretary, Francis Woodhouse; treasurer, George Burton; seargeant-at-arms, Percy Bailey. They were addressed by Robert Glockling and J. H. Huddleston.

OFFICERS MUST PAY THE PIPER.

Trip of Highlanders to New York Cost Regiment $1500.

The trip of the 48th Highlanders' team to New York, to take part in the big military tournament there, proved very expensive to the officers of the regiment. The expenses were at first guaranteed by the government, but subsequently the Minister of Militia decided that it would establish a bad precedent, and advised that the invitation be declined with regret. The arrangements were, however, at that time well under way, and rather than be placed in a false position before the men the officers themselves assumed the expenses of the trip. The expenses amounted, approximately, to $1500, and the bill, when presented at the opening drill for the spring season last night, provided the officers with plenty of opportunity to criticize the government, who had planned the outing, and then backed down when it came to paying expenses.

It was suggested that a subscription list be opened to raise funds to relieve the officers of at least part of the expenses of the trip that proved such a good advertisement for the city of Toronto. The suggestion will probably be acted upon.

The regiment turned out last night 440 strong, including 28 recruits, under the comand of Major Robertson. A march out was taken by way of York, King, Yonge and Grosvenor-streets and University-avenue.

The parade for next Friday has been cancelled on account of the Canadian Horse Show.

An entertainment, entitled "Army Life," will be given under the auspices of the regiment at Massey Hall, April 14, 15 and 16. A regimental committee, of which Major Robertson is chairman, has been appointed to supervise details. Lieut.-Col. Macdonald, Major Henderson and Major Robertson have donated cash prizes to be competed for in a special rifle gallery competition, which has been arranged for. The detachment of the regiment which went to New York will give an exhibition of bayonet exercise and physical drill on each night of the Horse Show next week.

A Woman.

By Laura Betts Edwards.

If you deceive me,
Ah, deceive me well and kindly!
Lead me, since I follow blindy!
Keep your mask; with roses wreath it;
Save me from the lie beneath it!
Worn for once, to serve your art,
Breaking it, you break my heart.

If you bereave me
Of the love that nourished me,
Ah, bereave me utterly!
Never leave pale Hope to languish
'Twixt suspense and certain anguish,
Cold, grey ashes cannot sear,
Nor a few faint embers cheer!

If you leave me,
Let it be within the hour
When Love loses life and power,
Lest dull disenchantment borrow
From the splendor of my sorrow.
Wait not till the heart is dust;
Leave me soon, if leave you must!

If you believe me
When I vow my heart to you,
Ah, believe belief is true:
Turn a doubting ear to doubt;
Drive jade Jealousy without.
All Love's hurts were bravely borne,
Save—from you—one moment's scorn!

BY CHAS. M. HENDERSON & CO.
87-89 King-street East.
Established 1850. Tel. Main 2358. Residence, M. 2836.
NOTE OUR LIST OF COMING
Auction Sales
This day, at 11 o'clock, Valuable Furniture, etc., at 87-89 King-street East.
This day, at 2.30, Valuable Furniture, etc., at 187 Close-avenue.
Tuesday, the 8th, at 11 o'clock, Valuable Furniture, etc., at 310 Jarvis-street.
Wednesday, the 9th, at 11 o'clock, Valuable Furniture, etc., at our rooms.
Thursday, the 10th, at 11 o'clock, Valuable Furniture, etc., at 21 Brunswick-avenue.
Saturday, the 12th, at 11 o'clock, Valuable Furniture, etc., at 87-89 King-street East.
Saturday, the 12th, at 2.30 o'clock, 40 Police Bicycles, at 87-89 King-street East.
Monday, the 14th, at 11 o'clock, Valuable Furniture, etc., at 158 Mutual-street.
Tuesday, the 15th, at 11 o'clock, Valuable Furniture, etc., at 345½ Wellesley-street.
Tuesday, the 22nd, at 11 o'clock, Valuable Furniture, etc., at 25 Huntley-street.
Monday, the 28th, at 11 o'clock, Valuable Furniture, etc., at 201 Sherbourne-street.
Monday, the 28th, at 2.30, 9 Billiard Tables, etc., at 489 Yonge-street.
Tuesday, the 29th, at 11 o'clock, Costly Furniture, etc., at 157 Jameson-avenue.
Parties requiring our services will kindly give early notice to secure dates.
Terms as usual. References: The Public.
CHAS. M. HENDERSON & CO.,
Tel. 2358. Auctioneers.

G. M. HENDERSON & CO.
87-89 East King-street.
Owing to Expiration of Lease
IMPORTANT AUCTION SALE
—ON—
MONDAY, APRIL 28TH,
of the Complete Furnishings of
The Elite Billiard Parlor,
489 Yonge Street,
(Near Alexander St.)
CONSISTING OF HIGH-CLASS BILLIARD AND POOL TABLES.
All in first-class condition, with the entire furnishings.
Under instructions from A. CRAWFORD, ESQ.
This sale offers a grand opportunity to parties in want of high-class tables.
The sale will be held on the above date, and if not sold will be offered in detail.
Sale at 2.30.
CHAS. M. HENDERSON & CO.,
Tel. 2358. Auctioneers.

Suckling & Co.
Removal Sales
Our last sale to the trade in our OLD PREMISES will be held on
Wednesday, April 9th,
commencing at 10 o'clock p.m., when all consignments must be cleared out.
100 Dozen Ladies' Shirt Waists
In White Lawn, Muslins, Percales, Sateens, Prints, etc.; all new goods, made for the present season.
100 DOZ. LADIES' PRINT WRAPPERS, regular sizes, White Underwear, in Skirts, Drawers, Corset Covers, Night Gowns, etc. Cotton and Cashmere Hosiery, misses' and women's.
White Muslins, Printed Muslins, Mercerized Sateens, Men's Neckwear, Ladies' Silk Scarfs, Umbrellas, Table Linens, Lace Curtains, Curtain Nets, Lenos, Book Muslins. Stopped in transit.
1 CASE SERGES, 56 IN., in black, navy and cream, 30 pieces.
Men's Sateen Shirts, Flannelette do., Galatea Striped do., Worsted Trouserings, Worsted Coatings, Venetians, Whipcords, Serges, Crossbreds, 6-4 Tweeds, etc.
50 PIECES DARK GREY COSTUME CLOTH, CANADIAN, 56 in. wide.
Men's and Boys' Worsted Suits, Tweed Suits, Whipcord Trousers.
Boots and Shoes at 2 o'clock p.m.
Liberal terms.

FOUL, LOATHSOME, DISCUSTING CATARRH!
Secure Relief in 10 Minutes
And a Radical Cure.
Does your head ache? Have you pains over your eyes? Is there a constant dropping in the throat? Is the breath offensive? These are certain symptoms of Catarrh. Dr. Agnew's Catarrhal Powder will cure most sufferers in ten minutes, and permanently in a short time. If you've had Catarrh a week it's a sure cure. If it's of fifty years' standing it's just as effective. 33

AN AGED WOMAN

After Passing Three Score and Ten Years, Mrs. Plowman is Cured of Dyspepsia—A Very Serious Case.

Nothing can render old age more miserable than Dyspepsia.

Mrs. Emma Plowman, wife of Alfred Plowman of New Lowell, Ont., is over seventy years of age, and Dodd's Dyspepsia Tablets have completely cured her of a very bad case of Dyspepsia.

For a few years past Mrs. Plowman has been bothered more or less with Stomach Trouble, which finally culminated in Dyspepsia of a very aggravated form.

She tried many Dyspepsia cures, but got no relief, till she began to use Dodd's Dyspepsia Tablets.

From the beginning she found some relief, but the improvement in her case was slow.

However, she was not discouraged, but determined to keep on till every trace of her old trouble was gone.

She used in all twenty-one boxes before she felt quite sure that her digestive organs were completely restored to a healthy condition.

Now she is enjoying perfect freedom from every symptom of Indigestion or Dyspepsia, and is loud in her praise of Dodd's Dyspepsia Tablets.

It seems quite a long treatment, but, as Mr. Plowman himself says:

"Who would not spend ten dollars and a half to see his wife cured of such a distressing and painful disease?"

While it took twenty-one boxes to effect a cure in the case of this old lady, it must be remembered that many cases are cured in a much shorter treatment.

Everything depends on the severity of the case and the general physical condition of the patient.

Some systems respond more quickly and positively to medical treatment than others do. Age has often something to do with this.

Some do not continue the treatment without interruption till cured, but stop the moment relief begins, and thus do not give the remedy a fair chance.

But this is true: There is no case of Stomach Trouble, no matter how acute or of how long standing, that Dodd's Dyspepsia Tablets will not cure if persisted in according to directions.

The New Market Sale Stables
No. 12 West Market Street.
THOS. TURNBULL & SONS.
Auction sale every Wednesday at 2 o'clock of horses, carriages, buggies, harness, etc., etc.
ON WEDNESDAY NEXT
at 2 o'clock, sale of
CARLOAD HEAVY WORK HORSES
Consigned fresh from the country. Also one pair very handsome chestnut drivers, well broken, and a host of both work and driving horses.
Private sales every day.
J. A. TURNBULL, Auctioneer.
Horses bought and sold on commission. Terms moderate.

C. J. TOWNSEND & CO
EXECUTORS' SALE OF
HOUSEHOLD FURNITURE
We have received instructions from Messrs. RITCHIE, LUDWIG & BALLANTYNE, solicitors for the executors of the estate of the late MRS. JOSEPH SIMPSON, to sell by auction at her late residence,
95 Baldwin Street, on
Thursday, April 10th
at 11 a.m., the whole of her valuable household furniture, etc., etc.
C. J. TOWNSEND & CO.,
62 Auctioneers.

C. J. TOWNSEND & CO
MORTGAGE SALE OF RESIDENTIAL PROPERTY.
Notice is hereby given that under power of sale contained in a certain mortgage, there will be offered for sale by public auction, at No. 70 King-street east, Toronto, by C. J. Townsend & Co., auctioneers, on Saturday, April 26th, 1902, at the hour of 12 o'clock noon, the following valuable property:
All and singular that certain parcel or tract of land and premises, situate, lying and being in the said city of Toronto, being parts of lots numbers eighteen and nineteen, on the west side of Coolmine-avenue, according to registered plan number D 138, and more particularly described as commencing at a point on the west side of Coolmine-avenue thirty-two feet and three inches north of the southeast angle of said lot number nineteen, being opposite to the centre of the passageway between the house numbered 64 and 66, thence northerly along said westerly limit thirty-eight feet eleven and one-half inches to the intersection of the centre of the passageway between houses numbered 68 and 70, thence westerly parallel with St. Anne's-road and along the said last mentioned centre ninety-five feet to the limit between the eastern and western halves of said lot number eighteen, thence southerly parallel with Coolmine-avenue thirty-eight feet eleven and one-half inches, more or less, to the fence between the lands in the rear of houses numbered 64 and 66, thence easterly parallel with St. Anne's-road and along the said fence and the said first mentioned centre and its production ninety-five feet, more or less, to the point of commencement, together with the right of way over the southern half of said passageway between houses numbered 64 and 66 and the northern half of said passageway between houses numbered 68 and 70, and reserving the right of way for houses 64 and 70, as described in the deed to William Asahael Johnson.
Upon the above property is said to be erected a pair of attached solid brick houses, each containing eight rooms, bath and all conveniences, brick cellars and side entrances, and known as street numbers 66 and 68 Coolmine-avenue.
For further particulars and conditions of sale, apply to
GEORGE C. HEWARD,
Solicitor for Vendors,
18 and 20 King-street west,
666 Toronto.
Dated the first day of April, 1902.

Grand's Repository

53 to 59 Adelaide-street West, and corner Simcoe and Nelson-streets. Auction sales every Tuesday and Friday at 11 o'clock.
Special Auction Sale
Tuesday Next, April 8
at 11 o'clock,
60 HORSES
all classes, including the following consignments:
One Carload Work Horses
the property of Mr. C. S. Graham, St. Mary's, purchased direct from the farmers and breeders, under veterinary inspection. Every horse in this first-class lot will be sold with a full warranty, returnable by noon following day, if not according to recommendation. This consignment includes heavy draught and general purpose horses and a few choice drivers.
The property of a gentleman:
WILTON—Bay gelding, 6 years, 15.3 hands, by thoroughbred sire; handsome, well-trained saddle horse, in good condition; warranted kind and sound; has been ridden here by an old gentleman, 175 lbs., for two years past, and is a good buggy horse.
The property of an officer:
POLO PONY—Bay gelding, 6 years, 14.2 hands; sound and absolutely safe riding pony for boy or girl; consigned by Mr. G. W. Kayser, Haggersville.
PAIR BAYS—Mare and gelding, 5 and 6 years, 15.2½ hands; 2700 lbs.; sound; kind and true in single or double harness; a specially good-looking, smooth-made pair, in fine, hard condition; free-goers, with good action; suitable for brewery or special delivery pair.
CHESTNUT GELDING—7 years, 15.1½ hands; sound, kind in harness; extra well broken and in good, hard condition for immediate use; can trot a full mile in 2.45.
The property of a lady:
BROWN MARE, 5 years, 15.3 hands; sound; has been used constantly by a lady for riding and driving, and is absolutely safe for city use; any lady requiring a safe and easy-gaited saddle horse will do well to try this one before the sale.
Also many other special horses.
Entries will be received up to time of sale.
WALTER HARLAND SMITH,
Auctioneer and Proprietor.

Suckling & Co.
We have been instructed to sell by Public Auction, at our warerooms, 64 Wellington-street West, Toronto, at a rate on the dollar, as per inventory, on
WEDNESDAY, APRIL 16th,
at 2 o'clock p.m., the stock-in-trade, running under the firm name of
Carson & McKee, Listowel
Consisting of the following:

Staple Drygoods	$1,084 24
Dress Goods	1,334 37
Silks and Velvets	462 14
Tweeds and Suitings	446 76
Dress Trimmings, Bindings, etc.	584 93
Laces and Smallwares	815 72
Gloves and Hosiery	565 13
Gents' Furnishings and Underwear	809 91
Ribbons	500 11
Ladies' Jackets, Capes, waterproofs	1,153 06
Hats, Caps and Furs	1,106 50
Ready-made Clothing	2,147 03
Millinery	813 90
Shoes and Groceries	378 98
Office and Shop Furniture	850 00
	$13,041 96

The stock is well assorted, and the chance of securing an opening for a good, going business is without doubt one of the best in Canada, as the firm have done the leading trade of the town, and only offer this in consequence of going out of business in Listowel.
LISTOWEL is a booming town in a very fine section of CANADA.
Terms: One-quarter cash (10 per cent. at time of sale), balance in two, four and six months, bearing interest at 6 per cent. per annum, and secured to the satisfaction of the vendors.
The stock and inventory may be inspected on the premises at Listowel, after the 9th inst., and inventory at our office, 64 Wellington-street West, Toronto.

The Easter services at Grace Church will be repeated on Sunday next, and in the evening Mr. Gus Cowie will sing Rodney's "Resurrection Morn," and Master George Crawford will sing Granier's "Hosannah."

In the Masonic Hall, Parkdale, on Monday evening, 7th inst., Canon Macnab will give his popular illustrated lecture on "A Canadian's Experiences of Swiss Mountains and Venetian Lagoons."

AMUSEMENTS.
PRINCESS THEATRE Matinee TO-DAY
Last Performance To-Night of
THE "STROLLERS"
Next Week—HENRY MILLER.
GRAND Mat. To-day BEST SEATS 25 A FEW ROWS 50
FIRST PRESENTATION AT G. O. H. PRICES,
SHORE ACRES
Night Prices 25, 50, 75.
—NEXT WEEK—
SPORTING LIFE
TORONTO OPERA HOUSE MATINEE TO-DAY 10, 15, 25
DOROTHY LEWIS IN THE PRETTY SOUTHERN PLAY,
HEARTS OF THE BLUE RIDGE
Night Prices 10, 20, 30, 50c
—NEXT WEEK—
THE VILLAGE PARSON
SHEA'S Yonge St Theatre
EVENINGS 25 & 50 | WEEK OF APRIL 7 | MATINEES 25
MONDAY WED. MATINEES THURSDAY SATURDAY
FIRST TIME PRESENTED HERE.
A MAGNIFICENT PRODUCTION OF
BROTHER OFFICERS
A SENSATIONAL ENGLISH COMEDY BY THE
Shea Stock Co.
New Scenery. New Costumes.
STAR Matinee Every Day. All This Week.
Miner & Van's Bohemian Burlesquers
To-night—Two 3-round bouts, Jimmie Lyons and Fred Barry, Willie Popp and B. Breen
EIGHTH CANADIAN
HORSE SHOW.
Toronto Armories | Thurs., Fri. & Sat. April 10, 11 and 12
Physical Drill 48th Highlanders
EACH EVENING
Military Band each afternoon and evening.
Reserved seats, $1, 75c, 50c. Admission 25c.
Now on sale at Nordheimer's.
Reduced Rates on All Railways.
The Splendid Moving Pictures Illustrating the Career of the British Soldier in Barrack, Camp and Field.
ARMY LIFE
Under auspices of Lt.-Col. Macdonald and Officers 48th Highlanders.
MASSEY HALL Mon., Tues., Wed., April 14, 15, 16.
Afternoons at 3, Evenings at 8.15.
Band of 48th Highlanders and Physical Drill each evening. Seats on sale Thursday next. Prices—50c, 25c.
MASSEY MUSIC HALL
THIS AFT. AT 3 | THIS EVG. AT 8.15
FINAL APPEARANCES OF THE GREAT FRENCH HYPNOTIST
BERGERON
Prices—15c, 25c, 50c.
MONDAY EVENING, April 7,
The Great Combination of Three Splendid Artists at Popular Prices
FRITZ KREISLER Violinist
JEAN GERARDY CELLIST
AND THE MAGNIFICENT PIANIST
JOSEF HOFMANN
Res. seats $1.00, 75c. Adm. 50c. Seats now selling
WED. EVG., April 9,
THE DELIGHTFUL ENGLISH BARITONE IN NEW PROGRAMME
PLUNKET GREENE
assisted by the beautiful soprano Dorothy Harvey. Solo pianist Rudolph Von Scarpa. Prices $1.00, 75c, 50c, 25c. Sale of seats begins this morning at 9 o'clock.
CANADIAN TEMPERANCE LEAGUE
MASSEY HALL | SUNDAY, APRIL 6th.
Closing Day. Two Services.
At 3 p.m., and again at 7 p.m., closing meetings of the 13th season will be held.
KAFFIR BOY CHOIR—Seven artists from South Africa, led by Mr. A. H. Balmer, will sing at both meetings. Addresses by Mr. J. H. Balmer and Miss Elsie Clark, the eloquent young Anglo-Afrikander, and others. Record-making meetings.
Doors open in the afternoon at 1.30 and in the evening at 6 o'clock. Silver collection at the door. Everyone welcome.
HERE'S A DANCING SNAP
That can't afford to be missed. If you're thinking of learning to dance, I will agree to teach you seven up-to-date dances—waltz and two-step included—FOR ONLY FIVE DOLLARS. Private lessons—not in a class. I couldn't make this offer if I taught by ancient methods.
102 Wilton Avenue.
Prof. Davis.
"Capitol" Cylinder
"Renown" Engine
"Atlantic" Red OIL
Finest Quality for Lubricating Purposes.
Our Best Brands.
THE QUEEN CITY OIL CO. LIMITED
SAMUEL ROGERS PRES. TORONTO.

"FORCE"
BLENDS WHEAT FOR NOURISHMENT WITH MALT FOR TONIC EFFECTS

THE T. EATON CO. LIMITED

$1 and $1.25 Gloves for 49c

The best Glove snap that Toronto has seen this year. A lovely quality of French Kid in desirable shades for spring wear. All bought for our Easter trade:

2500 pairs Ladies' Fine French Kid Gloves; these are four odd lines we wish to clear out; some with buttons, others with 2 and 3-clasp; and finished with Paris points; silk embroidered backs; all new spring shades; all sizes; regular $1 and $1.25; Monday morning..... 49c

7c Flannelettes at 4½c

Our Flannel buyer made a big scoop the other day in taking the over-makes of a well-known manufacturer. Fully eight thousand yards of a fine striped flannelette came to us at a price that permits us to sell them again for less money than the mills have been asking us to pay all season. This was an end-of-the-season chance, and it favors you on Monday in this way:

8000 yards Canadian Striped Flannelette; assorted in new striped patterns; soft finish and guaranteed fast colors; 30 inches wide; regular 7c per yard; Monday.... 4½c

Clothing Chances for Boys

Ten good Clothing values ranging in price from 60c to $5.00 and comprising the wants of small boys and youths seems to us to be much in little. The much is the choice, the little the price. Our guarantee for satisfaction in every article brands them as the best value obtainable, and every garment is fresh from the finishing-room:

Boys' Blouse Sailor Suits, navy blue English serge, several rows black braid trimming on collar, separate front, pants lined, sizes 21 to 27..... 1.50

Boys' Sailor Suits, short pants; navy blue serges, collar and front trimmed with black braid, pants lined 2.00

Boys' Sailor Suits, soft-finished navy blue serge, yoke across front and box pleats, silk tie, black silk stars on collar, braid trimmed front, sizes 21 to 26 ..... 4.50

Boys' Sailor Suits, electric blue, hospital serge, deep collar with 8 rows of white braid trimming, cream serge front, with anchor, pants lined 5.00

Boys' Knee Pants, made of blue clay worsteds and soft-finished blue serges, side and hip pockets, good strong cotton linings, sizes 22 to 28 ..... .60

Youths' 3-Piece Suits, short pants, made of dark navy blue English serge, single-breasted coats, pants lined, sizes 27 to 33.... 2.50

Youths' 3-Piece Suits, short pants, dark checked all-wool Canadian tweed, single-breasted style, good strong linings.. 3.00

Three-Piece Suits, short pants, all-wool navy blue serges, single and double-breasted styles, Italian cloth linings..... 3.75

All-Wool Domestic Tweed 3-Piece Suits, short pants, dark brown and grey mixtures, with overplaids, best linings... 4.50

Three-Piece Black Suits, short pants, made from imported clay twilled worsteds, pure wool goods, single and double-breasted styles, best trimmings, special 5.00

Curtains and Carpets

So great has been the success of the Curtain and Carpet Sale this week that we have decided to continue it for another week. Values will be equally as good as, and in some cases better than, those we have offered this week. Some fresh new lines have arrived to supplement our present showing. These will be shown for the first time on Monday morning, when these new prices take effect:

Nottingham Lace Curtains

950 pairs Nottingham Lace Curtains; all white; taped and Colbert edge; suitable curtains for summer cottages, bedrooms or attic windows; regular value 50c to 60c a pair; on sale Monday..... .35

850 pairs Nottingham Lace Curtains; 54 inches wide; 3 1-2 yards long; white or ivory; Colbert or stitch edge; floral and spray patterns; regular value 85c to $1.00 a pair; Monday, your choice.... .55

1350 pairs Nottingham Lace Curtains; 54 to 60 inches wide; 3 1-2 yards long; mostly single borders; white or ivory; overlocked edges; regular value $1, $1.25 and $1.35 a pair; Monday, to clear.... .75

900 pairs Nottingham Lace Curtains; 54 to 60 inches wide; 3 1-2 yards long; some showing floral and spray designs; others in striking Renaissance effects; all finished with overlocked stitch edge; mostly all white; regular value $1.50 to $1.75 a pair; Monday, while they last.... .95

600 pairs Extra Quality Nottingham Lace Curtains; 50 to 60 inches wide; 3 1-2 yards long; white or ivory; single borders; all with new overlocked edge; Renaissance, spray and floral effects; regular value $1.75 to $2.00 a pair; Monday, all one price 1.25

700 pairs Very Fine Nottingham Lace Curtains; 54 to 60 inches wide; white or ivory; overlocked cord edge finish; regular value $4 and $4.50 a pair; Monday, your choice.. .... 1.95

Carpets and Rugs

1530 yards Superfine All-wool Carpet; 36 inches wide; up-to-date designs; in colorings of green, red, blue, fawn, brown and oak; a splendid carpet for dining-rooms, sitting-rooms and bedrooms; the finest imported Scotch yarns; regular price 75c per yard; on sale Monday at .... .50

200 only Fine English Axminster Hearth Rugs; size 27x54 inches; regular price $1.75 each; on sale Monday at.... 1.35

Scotch Linoleums

1340 square yards Fine Scotch Linoleums; 2, 3 and 4 yards wide; in new floral, block, tile and parquetry patterns; all well painted and thoroughly seasoned goods; suitable for kitchens, dining-rooms, halls, etc.; regular price 60c a square yard; on sale Monday at.... .40

Having satisfied your needs in Curtains and Carpets, take the elevator to the Third Floor and see our immense range of Furniture. The assortment is now complete with the newest designs worth having from the best manufacturers. We believe our showing is the best within your reach, and that our prices are the fairest and most reasonable you'll find anywhere. To give you an idea of what we mean we offer these hints for Monday:

18 BEDROOM SUITES; solid oak; with 20x24-inch mirror in bureau; also ash, golden oak finish; with 24x30-inch British bevel mirror; the bedsteads 4 feet 2 inches wide; regular price $17.50 to $19.50; Monday our price will be.... 12.50

15 SIDEBOARDS; golden oak finish; neatly carved; 3 feet 10 inches; shaped top; 14x24-inch bevel plate mirror; 2 drawers and large cupboard; regular price $8.50; Monday at.... 5.95

10 ONLY SIDEBOARDS; quarter-cut oak; hand carved; shaped double top; 48 inches wide; 16x28-inch bevel plate mirror; one large and two small drawers; regular price $21.00; Monday at.... 14.90

12 EXTENSION TABLES; choice solid quarter-cut oak; rich golden color; top 43 inches wide; handsomely turned and fluted legs; extend to 8 feet extension; special at..... 12.90

PARLOR SUITES; five pieces; sofa, armchair, arm rocker and two reception chairs; mahogany finished frames; hand carved and polished; silk tapestry covering; spring seats and edges; all double stuffed; buttoned bands and edges; special price $65; Monday at.... 50.00

20 COUCHES; all-over upholstered in rich, colored, fancy figured velour; good spring seat and edges; deep tufted tops; hand made; best quality springs in seat; 26 inches wide; 72 inches long; has no equal at $10; Monday at.... 7.95

100 PARLOR TABLES; quartered oak; golden finish; 24x24-inch top; shaped shelf; fancy turned legs; with brass claw feet; Monday, special, at.... 1.75

The Toronto Daily Star Will Have a More Complete List.

THE T. EATON CO. LIMITED

190 YONGE ST., TORONTO.

The Toronto World.

No. 83 YONGE-STREET, Toronto.

Daily World, in advance, $3 per year.
Sunday World, in advance, $2 per year.
Telephones: 252, 253, 254. Private branch exchange connecting all departments.

Hamilton Office, H. Findlay, Agent, 19 West King-street. Telephone 804.

London, England, Office, F. W. Large, Agent, 145 Fleet-street, London, E.C.

THE WORLD OUTSIDE.

The World can be had at the following news stands:

Windsor Hotel ..... Montreal
St. Lawrence Hall ..... Montreal
P. F. Sherman & Co. ..... Buffalo
F. E. Comstock ..... Buffalo
Peacock & Jones ..... Buffalo
Wolverine News Co., 72 West Congress-street ..... Detroit, Mich.
St. Denis Hotel ..... New York
P. O. News Co., 217 Dearborn-st.... Chicago
G. F. Root, 276 E. Main-st..... Rochester
John McDonald ..... Winnipeg, Man.
T. A. McIntosh ..... Winnipeg, Man.
McKay & Southon.. New Westminster, B.C.
Raymond & Doherty ..... St. John, N.B.

PREFERRED DEATH TO SURRENDER!

While the country deeply mourns the loss of the brave Canadians who fell at Kleinhardt's River on Monday last, there is a feeling of intense satisfaction and pride to learn that the men acquitted themselves so nobly. They fought and died like heroes, and their bravery and courage will immortalize the pages of history. In preferring death to surrender, the Canadian Mounted Rifles not only covered themselves with glory, but they have glorified the country to which they belong. The whole of Canada will sympathize with the relatives of the gallant young men who shed their blood in behalf of the empire. Canada has not been long in the serious business of war, but she has already shown that her sons possess the same indomitable spirit and contempt for death that has characterized the British soldiery from time immemorial. It is this ability to stand up defiantly against the deadly fire of the enemy that has won for Britain so many gallant victories in the past. Canada's sons have been true to British tradition.

They have not hesitated to sacrifice themselves when the honor of their country demanded it. All honor to them!

CHICAGO VOTES PUBLIC OWNERSHIP.

On Tuesday last, the principle of municipal ownership was endorsed by the electors of Chicago by an overwhelming majority. On that day there was referred to the people, thru the referendum, the question whether or not Chicago should own the trolley, gas and other public utility franchises.

In round numbers, 125,000 citizens voted for municipal ownership of street car lines, and 26,000 against it, the latter number, no doubt, including some thousands of the traction companies' employes. For the extension of municipal lighting, about 125,000 votes were cast, and against it a few over 19,000. Over 125,000 citizens voted for the nomination of candidates for municipal office by direct vote at the primaries, with less than 16,000 in opposition.

A peculiar feature about the vote was that all the daily papers, with a single exception, opposed the reforms which were submitted to the people. The vote, altho so overwhelmingly in favor of public ownership, is not final. It still rests with the politicians and aldermen to give effect to the voice of the people. They, however, may refuse to be guided by this expression of public opinion, just as the aldermen here refused to take cognizance of the popular verdict in favor of the acquisition of the gas plant. But the people of Chicago are evidently in earnest in the fight against the monopolists, and a great extension of the principle of public ownership in that city is only a question of a short time.

COAL AND STEEL.

If we are to judge by the activity of steel and iron in the United States, there is certain to be a great and increasing demand for these products in Canada. The United States last year produced 18,000,000 tons more coal than during the preceding year. During the same period the output of Great Britain fell behind about 6,000,000 tons. There is no doubt that the coal trade of the world is shifting more and more to this continent, and no country is in a better position to take advantage of it than the Dominion of Canada. In every port of the Atlantic and along the Gulf coasts, where soft coal is loaded, there is more tonnage being sent to distant parts than ever before. Within a week three steamers were chartered at Baltimore to load coal for Alexandria, Egypt. United States coal is now being largely used in France, in Mediterranean ports and at other points in Europe. The foreign market is destined to grow very rapidly, and there is no reason why Canada should not profit to an equal extent with the United States in this trade. The United States has no coal on the seaboard, whereas our mines at Sydney are on tidewater. As for steel, the outlook in the United States is very promising, and the iron and steel industry in Canada ought to be equally as successful as that in the United States. The conditions here are even more favorable than on the other side. Altho the stock of the big steel trust in the United States is largely composed of water, the net earnings of that concern for the first twelve months of its existence reached the enormous total of $111,067,195, which is about 12 per cent. on the billion dollars of capital stock. The figures are clear of the charges for repairs and maintenance for which about 10 per cent. is written off monthly. The earnings, as they are reported to the stockholders, are all available for the payment of interest, for the sinking fund and the reserves.

Clarke's Kola Compound Cures Asthma

Mr. Oneslime Samson, Woonsocket, R.I., writes: "I suffered with asthma for six years. My friends thought I was done for. Four bottles of Clarke's Kola Compound completely cured me." Mr. H. T. Holland of London, Eng., writes that one bottle cured him, and he is getting some for a friend. You see, it's the same all over. Many poor sufferers have become skeptical about being cured, and you can hardly blame them, they have been disappointed so often. To them we say, send 10 cents for samples to The Griffiths & Macpherson Co., Limited, 121 W. Church-street, Toronto, Ont.

PLASTERS FAILED

Liniments, Oils and Many Other Medicines Did No Good.

A New Brunswick Postmaster Tells of His Efforts to Cure His Kidney Trouble — He Suffered for Years and Tried Many Medicines, But Only Recently Found the Right One.

Lower Windsor, N.B., April 4—(Special.)—Mr. T. H. Belyea, postmaster of this place, has made a very interesting statement of his experience in his efforts to be cured of Kidney Trouble, which has bothered him for many years.

At times he would have very bad spells, and when these came on he was almost laid up.

He tried several doctors and used many medicines, but nothing seemed to help him in the least.

Plasters, oils, liniments, on the outside, and doses of all kinds and descriptions taken internally, seem to have but one result. He was no better.

Finally, through reading an advertisement, he was led to the use of Dodd's Kidney Pills. He says:

"Dodd's Kidney Pills were so highly recommended for Kidney Trouble that, after reading some testimonials, I concluded to try them according to directions.

"I had tried so many things that I was very skeptical, and had but little faith that Dodd's Kidney Pills could or would help me. However, I did not use them long before I found that they were all and more than was claimed for them.

"I have received more benefit from them than from any other medicine I have ever used, for they seem to have made a complete cure of my case.

"I feel as well as I ever did, and have not the slightest trace of the Kidney Trouble that bothered me ever so long.

"I want to say that I believe that Dodd's Kidney Pills are the right medicine for Kidney Trouble."

Mr. Belyea is very well-known to everybody in this neighborhood, and there are but few who have not been aware of his serious illness.

Everyone is delighted at his improved health, and his published statement has done much to make Dodd's Kidney Pills even more popular in this neighborhood than they have been.

ROYAL VICTORIA LIFE INSURANCE COMPANY.

The annual meeting of the Royal Victoria Insurance Company was held at its head office in Montreal on Wednesday, March 26. The directors' report showed a very satisfactory increase of business over previous years, the income of the company from cash premiums and interest reaching the sum of $104,376.67. The accumulated assets of the company increased over 11-2 per cent. during the year. This item now reaches $1,104,594. During the past year the directors have further increased the deposit of security with the government to the value of $102,947.97, making the amount now deposited with the government for the protection of the policyholders $115,180.63, which exceeds the legal reserve of all policies in force with the company, as computed by the Superintendent of Insurance. The company appears to have been well and carefully handled.

LOCAL CAMPAIGN BEGUN

Continued From Page 1.

question of this kind was referred to the people in the United States, it required a two-thirds majority to carry it. This, Mr. Whitney held, was absolutely untrue. The policy of the opposition on the liquor question had been stated, and they did not intend to be driven from their position, either by the violent temperance people or the violent liquor-sellers. [Applause.] What the opposition was in favor of was reducing the number of licenses, and enforcing the law with all the power at the government's disposal.

Public Robbery.

The pulpwood agreements put thru at the last session of the legislature were next referred to. When they were brought before the House for ratification there was not a single bit of information furnished. The House was asked to grant all the pulpwood on 1000 square miles of land, more or less, and, for all they knew, it might mean 6000 miles. This "public robbery" was vigorously opposed by the opposition, Mr. Whitney explained, and their policy in matters of this kind was public competition.

The opposition, the speaker went on, was strongly for reform in educational matters. There was abundance of room for improving the system, and, if returned to power, that would be one of the first questions that would be attended to. The schoolbook scandal was briefly touched, and the West Elgin election frauds was likewise a fruitful theme.

"What do we offer you?" said Mr. Whitney, inconclusion. "We offer you nothing but the good intentions of honest men, who are honest enough to be bold and bold enough to be honest. Whatever we do, we will not hide behind any contemptible referendum. We ask you to judge us by the same standard we ask you to judge our opponents by." [Applause.]

Mr. Whitney, on resuming his seat, was loudly cheered.

The meeting broke up with cheers for the King, Mr. Whitney and Mr. Foy and Candidate Preston.

HON. E. J. DAVIS NOMINATED.

Enthusiastic Convention of North York Liberals at Newmarket.

Newmarket, April 4.—A mass meeting of the Reformers of the north riding of York was held this afternoon in the Town Hall, which was crowded to the doors soon after 12 o'clock, altho speaking did not commence until 2. An overflow meeting was held in the basement of the hall, and was attended by about 400 persons. The Stouffville brass band and a contingent of Liberals about 200 strong from that village helped to swell the large gathering. The Newmarket band also took a place in the procession to the hall, and at frequent intervals en route Hon. E. J. Davis, Hon. G. W. Ross and Hon. William Mulock were loudly cheered. The hall was tastefully decorated by the young Liberals of the town, and the platform was given a home-like appearance.

H. W. Fleury, president of the North York Reform Association, occupied the chair, and there were with him upon the platform: Mr Castor, an old North York boy, now a candidate in North Ontario; J Widdifield, Whitchurch; A J Hughes, license inspector; J F Taylor, Aurora; S H Lundy, Charles Bailey, S H Broughton, Bradford; D Stouffer, Stouffville; A Phillips, King; Mr Love, Kettleby; Rev W Ames, Aurora, and others.

Mr. Davis Nominated.

Altho the meeting was called to select a Reform candidate to represent the riding in the approaching provincial elections, it was a foregone conclusion that no other name would be placed in nomination than that of Hon. E. J. Davis. Ten minutes was given to nominations, but there was a unanimity when the name of Mr. Davis was mentioned which precluded any other name being brought forward.

Mr. Wildman moved a resolution expressive of confidence in the Commissioner of Crown Lands, and in response the candidate came forward and was received with great applause. Mr. Davis seemed somewhat perturbed, and, after thanking the electors, devoted his remarks to his opponent, T. H. Lennox. First, Mr. Lennox was boasting along the concessions that he was sure to win, but all the time that he (Mr. Davis) had been in public life no one had heard him say that he was going to be elected. There was only one way by which a candidate could be successful, and that was to advance a policy and do things which would commend him to the electorate. In the last election he found Lieut.-Col. Wayling a gentleman in every respect. They were the best of friends, both before the election and since. Mr. Lennox was saying that Col. Wayling and former Conservative candidates were not strong men; but now, in him, they had a strong man. He was boasting of what he would do with other men's votes. He (Davis) said he had been condemned for having done nothing for North York. Probably some persons were present who knew him when at the age of 21 he was a member of the King Township Council. During ten years the people had been well satisfied, for only once in those ten years did he receive opposition, being advanced from Deputy Reeve to Reeve, and then retired of his own accord. He lived in the riding. His interests were all in the riding. He was trying to increase the labor in the riding and paid out large sums of money to the workingmen.

Lennox as a Canvasser.

Mr. Lennox's mode of canvassing was then criticised. He said Mr. Lennox would go to a man who favored the Ross government and say: "I know you are in favor of the Ross government. Mr. Davis will be elected, no doubt. One vote won't be much. Don't let me be beaten by too many." If people were led away by such a plea it would defeat even Mr. Ross. It is not the single vote got in this way that counts, but it is the aggregate vote. Another argument used in canvassing was this: "If Mr. Davis is beaten, another constituency will be opened to him, and we shall have two members in North York instead of one." This would be voting against principle. With Mr. Ross in power, North York would be deprived of an important man. Seven men constitute the government. North York has one-seventh of the voice in framing the policy of the province. Do the people want this taken away for a man who has no voice? Mr. Davis, continuing, said that if he represented another constituency he could not then represent North York. If the people stood by him he would be elected. If defeated in North York he would be out of politics altogether, for he would not accept the nomination in another constituency.

At a meeting in January Mr. Lennox said that he (Mr. Davis) had voted against a bonus of 25c per ton to the farmers for raising sugar beets. A bill for aiding the sugar beet industry had been introduced, and $225,000 had been set apart as bounty, not more than $75,000 to be spent in any one year.

Like C. Columbus.

He had been called Christopher Columbus. He took pride in this name, for altho he could not claim to have discovered New Ontario, he had endeavored, like Columbus, to be progressive and enterprising. He pointed to the factories in Newmarket and Aurora as an instance of the prosperity of the country and said they were doing more business because there were more people to be supplied. He warned his hearers not to be led away by rant and deception in the coming campaign.

It had been said the Liberals were building up New Ontario at the expense of Old Ontario. Instead of taking money from Old Ontario, every mile of railway opened up millions of feet of timber lands and rich mineral fields.

It would be a risky thing to turn the government out. If a township council built bridges without it costing the people anything, the people would send that council back unopposed, so he thought the people of the province would return the Ross administration. He was anxious to meet his opponent on the same platform and discuss the questions of the day, and a letter had been sent to Mr. Lennox to try and arrange for joint meetings.

The opposition had had its own way during the past 31 years, he said, there would have been no School of Practical Science, no Agricultural College, no separation of the liquor interests from municipal control, no Normal Schools, no Minister of Education, no farmers' sons' franchise, no colonization roads, no new parliament buildings, no control of railways, no improvement in the Separate School law, no expenditure in emigration, no asylum at Brockville, no Superintendent of Neglected Children, no Superintendent of Forestry, no county council reform, no Good Roads Commissioner, no Provincial Auditor, no revenue from taxation of corporations, no Western Dairy School, and no substantial development of the pulp industry.

North York's M.P.

Hon. William Mulock responded to a resolution of confidence in the Dominion government, and said he had never attended a meeting that gave him so much satisfaction as this one. While there was no legal alliance with the Dominion government and the Ontario legislature, there was a community of purpose. Too long had the country been kept back for want of transportation. Now the Dominion government had built canals, and Ontario had begun to develop New Ontario. There was a community of purpose which was in the best interests of Canada.

Altho not very enthusiastic, the assembly was a representative one of intelligent and thoughtful farmers and artisans. There were many Conservatives in the gathering.

Ward Four Liberal-Conservative Association will hold its semi-annual meeting in Broadway Hall, 450 Spadina-avenue, on Monday evening.

WEAK WOMEN

Are made strong by the use of Dr. Pierce's Favorite Prescription. It regulates the periods, dries weakening drains, heals inflammation and ulceration and cures female weakness.

Sick women are invited to consult Doctor Pierce, by letter, *free*. All womanly confidence held in sacred secrecy and guarded by strict professional privacy. Write without fear and without fee to Dr. R. V. Pierce, Buffalo, N. Y.

"I had been a great sufferer from female weakness," writes Mrs. M. B. Wallace, of Muenster, Cooke Co., Texas. "*I tried four doctors and none did me any good.* I suffered six years, but at last I found relief. I followed your advice, and took eight bottles of 'Favorite Prescription,' and four of the 'Golden Medical Discovery.' I now feel like a *new woman*. I have gained eighteen pounds."

Doctor Pierce's Pleasant Pellets cure biliousness and sick headache. They do not create the pill habit.

Soft Harness

You can make your harness as soft as a glove and as tough as wire by using EUREKA Harness Oil. You can lengthen its life—make it last twice as long as it ordinarily would.

EUREKA Harness Oil

makes a poor looking harness like new. Made of pure, heavy bodied oil, especially prepared to withstand the weather.

Sold everywhere in cans—all sizes.

Made by IMPERIAL OIL COMPANY.

EXECUTORS' NOTICE TO CREDITORS.

All persons having claims against the estate of Alexander Earsman, late of the city of Toronto, brass finisher, deceased, who died at Toronto, on the 14th of February, 1902, are hereby required to send to the undersigned, solicitor for William Earsman and Andrew Earsman, of Toronto, the executors, full particulars, in writing, of their claims, on or before April 15th, 1902, after which date the said executors will proceed to distribute the assets of the said estate amongst the persons entitled thereto, regard being had only to such claims of which the undersigned shall then have had notice.

Dated this 10th day of March, 1902.

SPENCER LOVE,
75 Yonge-street, Toronto,
Solicitors for the Executors.
6606

IN THE MATTER OF THE ESTATE of Mary Elizabeth Lake, late of the City of Toronto, in the County of York, Widow, Deceased.

All creditors and others having claims against the estate of Mary Elizabeth Lake, late of the city of Toronto, in the County of York, widow, deceased, who died at Toronto on the 21st day of January, 1902, are hereby required to send to The Toronto General Trusts Corporation, administrators of the said estate, at their office in Toronto, their said claims against said estate, on or before the 23rd day of April, 1902, after which date the said administrators will proceed to distribute the assets of the said intestate, Mary Elizabeth Lake, amongst the parties entitled thereto, having regard only to the claims of which the undersigned has then notice.

Dated this 21st day of March, 1902.

THE TORONTO GENERAL TRUSTS CORPORATION, Administrators.
By Ernest M. Lake, their Solicitor. 666

EXECUTORS' NOTICE TO CREDITORS—In the Estate of Henry Purchase, late of the Township of York, in the County of York, Laborer, Deceased.

Notice is hereby given, pursuant to the Revised Statutes of Ontario, 1897, Chapter 129, that all creditors and others having claims against the estate of the above-named Henry Purchase, who died on or about the 20th day of December, 1894, are requested, on or before the 7th day of April, 1902, to send by post, prepaid, or deliver, to James McBride, 75 Yonge-street, Toronto, Solicitors for George Bater, Robert Hazelton and John Lennox, the Executors of the estate of said deceased, their Christian and surnames, addresses and descriptions, and the full particulars of their claims and statement of their accounts, and of the securities (if any) held by them.

And, further, take notice that after such last-mentioned date the said executors will proceed to distribute the assets of the deceased among the parties entitled thereto, having regard only to the claims of which they shall then have notice, and that the said executors will not be liable for the said assets, or any part thereof, to any person or persons of whose claims notice shall not have been received at the time of such distribution.

Dated at Toronto, this 11th day of March, 1902.

JAMES McBRIDE,
Solicitor for the said Executors, George Bater Robert Hazelton and John Lennox. 6606

SALE BY TENDER.

The undersigned will offer for sale, by tender, en bloc:

1. All the assets of the Trent Valley Peat Fuel Company, Limited, comprising among other things:

Three compressing machines, 1 dryer, 2 hydraulic presses, 1 cable-way, 1 dredge, 4 scows, 1 hydraulic pump, the electric light plant, 1 90 horse-power boiler and 1 75 horse-power engine, 2 25 horse-power upright boilers, 1 50 horse-power upright boiler and engine, 1 35 horse-power upright boiler and engine, and all the shafting, pulleys and tools, wood, lumber, etc., in connection with the business.

Also all buildings on the company's property at Kirkfield, and all the contents thereof.

Also the contents of the blacksmith shop.

Also all chattels of every kind, the property of the company, in or about the works near Victoria-road.

2. Certain rights of action, claims and demands.

3. All their patents and rights in patents.

4. All their right, title and interest in and to their peat bog.

Terms and conditions of sale and inventory of property to be sold will be furnished on application to the undersigned.

Tenders will be received up to Monday, the 14th day of April, 1902, at 12 noon.

Peterboro, April 2, 1902.

R. R. HALL,
Assignee,
Peterboro, Ontario.
66

SIMMERS' GARDEN AND FLORAL GUIDE. Splendidly illustrated. Full of information and advice on planting. Call or send for a copy.

J. A. SIMMERS 147-149-151 King-St. East, Toronto

A Great Deal in a Meal Depends Upon the Quality of Tea. Try

Ludella Ceylon

You Will Always Be Suited.

Lead Packages - 25, 30, 40, 50 and 60c.

The Best There is in Life Insurance

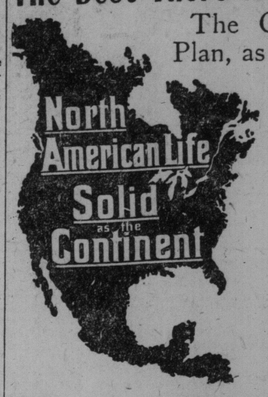

The Compound Investment Plan, as issued by the North American Life, combines the following very attractive features:

(1) It guarantees, after it has existed for ten years, the return of the 11th and subsequent premiums, in addition to the face of the policy, should death occur within the investment period selected.

(2) The loan of the 11th and following premiums, and, in case of death, the full face of policy is payable.

No more desirable insurance can be obtained than a Compound Investment Policy in the North American Life.

North American Life

112-118 KING ST. WEST, TORONTO.

L. GOLDMAN, Secretary. WM. McCABE, Managing Director

An East Trunk for $2.29

"BUY OF THE MAKER."

Saturday Bargains.

24 Fine Trunks, theatrical style, steel-bound at every vulnerable point, strong bolts, brass lock, sheet steel bottom, hardwood slats, deep tray and hat box, size 28 inch, regular $3.00, for

$2.29

Other Trunks and Bags at bargain prices.

East & Co.,

Cor. Yonge and Agnes Sts.

Umbrellas recovered, 50c.
Frames repaired free of charge.

APPLICATION TO PARLIAMENT.

Notice is hereby given that an application will be made to the Parliament of Canada, at the next session thereof, for an Act to incorporate a Company under the name of "The Dominion Power Company," or some other suitable name, for the purpose of purchasing or generating and transmitting electrical or hydraulic power or energy for lighting, heating, motor and other purposes, and of building, constructing, equipping and operating works for such purpose, and for the sale and distribution in the Dominion of Canada of electrical, hydraulic and other energy, in light, heat and power, and to apply for corporations, manufacturers and other persons with electrical, hydraulic or other power, for use in manufacturing or any other business, or for any other purpose, and with power to construct, maintain and operate lines of wires, tunnels, conduits and other works in the manner required for the corporate purposes of the Company, and to construct a telephone and telegraph line in connection with the works of the said Company, and further to enter into contracts with any corporation or persons to obtain such electrical or hydraulic or other power, or to acquire and take over any such contracts which have already been made by any other corporation or person or persons; with power also to construct and operate a system of electric railways between a point at or near the town of Niagara Falls, in the County of Welland, in the Province of Ontario, and a point at or near the city of Toronto, in the County of York, and Province of Ontario, and passing through the Counties of Welland, Lincoln, Wentworth, Halton, Peel and York, and near or through the cities of St. Catharines and Hamilton; with power to acquire by purchase, expropriation or otherwise, such lands and other property as may be necessary for the purposes of the undertaking of the Company, and to again dispose thereof, or any part thereof, as the Company may deem expedient; together with all such other general powers and privileges as may be necessary for the above purposes.

RITCHIE, LUDWIG & BALLANTYNE,
9 Toronto-street, Toronto,
6 Solicitors for the Applicants.
Dated at Toronto, 8th February, 1902.

FIGURES TELL.

12 teachers, 80 typewriting machines, 367 students in day sessions, 101 members in the evening classes, 31 positions filled from Jan. 21 to Feb. 2, indicate the conditions now prevailing in the

Central Business College TORONTO.

A strong, reliable school, which you may enter at any time. No vacations. Write for circulars.

Thorough courses given by mail. Ask for sample lesson.

246 W. H. SHAW, Principal.

SOW THE "QUEEN CITY"

Lawn Grass Seed

and you will quickly secure a permanent, rich, green, grassy carpet. It's cheaper than sodding. Price per packet, 10c; lb., 25c.

Sweet Peas

Steele-Briggs' best mixture is composed of all the newest and best large flowering sorts in cultivation. Prices per oz., 10c; ¼ lb., 25c; lb., $1.00.

Roses, Boston Ivy, Grape Vines, Shrubs, Etc., Etc.

The STEELE-BRIGGS SEED CO. (LIMITED).

Phone 1982. 130-132 King St. East.

"MY OPTICIAN"

If sunshine makes seeing painful, great discomfort and perhaps permanent injury will be avoided by consulting me.

159 YONGE ST.

We Are After Your Friendship.

That's why we offer you so many to choose from—

Chickering & Sons, Decker, Sterling, Huntington, Berlin and Colby.

H. W. BURNETT & CO.,
9 and 11 Queen St. East.

SHREDDED WHEAT VS. PORRIDGE

Old Custom, K.C., for Defendant.
Common Sense, K.C., for the Plaintiff.

The case was argued before His Honor Judge Discrimination, who gave judgment in favor of the plaintiff.

His Honor, in summing up the case, said: "An essential reason why Shredded Wheat is a natural food, as well as the only standard food, is because, while it nourishes all the elements of the body under normal conditions, its proportions may be readily changed to suit all conditions.

"To illustrate, suppose a man is a lawyer, taxing his brain and nerves excessively, then add food rich in phosphatic elements to your standard, changing the proportions, but hold on to your standard, for even a lawyer is entitled to muscle and to a harmonious structure. Suppose the man is a laborer, doing work requiring great muscle exertion, then add to your standard the nitrogenous, muscle-making foods, changing the proportions, but hold to your standard, for even a laboring man is entitled to nerve, brain and teeth."

SHREDDED WHEAT For Sale by All **GROCERS**

CATTO
DRY GOODS ONLY

During Next Week a Complete View of Spring Styles.

Imported novelties in Coats, Costumes, Millinery, Silk and Wool Gownings, embodying the very latest displays at London, Paris, Berlin and New York.

Cloth and Silk Coats, Costumes, Skirts, Matinee and Carriage Wraps, Rugs and Golf Capes, Opera and Evening Cloaks, Silk Shirt Waists, Parasols.

Gloves—Plain, hemstitched and lace trimmed linen handkerchiefs.

Millinery.

Specially a choice variety of ready-to-wear hats, at $3 to $4, $5, $6.

Shaped Gowns,

in Voile, Net and Lace.

Silk and Wool Gownings, Cloth and Tweed Suitings.

Novelty Silk Shirt Waist Lengths (in single patterns).

Linen Suitings and Lawns, New Lace Goods.

Jackets, Collars, Boleros, Berthas.

Hand Embroidered Linens,

Embroidered Linen Quilts, Pillow Cases and Pillow Shams.
Tea Cloths, Tray and Carving Cloths.
Special exhibit of Hand-Drawn and Lace-Edged Pure Linen Goods.

Orders by Mail

are given careful attention.

JOHN CATTO & SON

King Street—opposite the Post-Office.

A PROHIBITION BLACK LIST.

Retiring Members for the Yorks Slated By the Alliance.

The West York prohibition campaign meeting in North Toronto Town Hall was addressed by Rev. J. E. Starr, Rev. Mr. Stewart, Rev. Mr. Hudson, Cy. Fessey, secretary Campaign Committee, and others. Robert Rae presided.

Letters urging electoral action in the Ontario elections were read from Rev. Dr. Brethour, secretary Methodist Prohibition Committee, and Mrs. May R. Thornley of the Ontario W.C.T.U. J. W. St. John sent a letter, hoping that the meeting would be "very successful," and "that the Ross referendum would "be shown in its true light."

Cy. Fessey, in a pointed speech, showed that the Ontario Alliance has, in connection with its recent manifesto, published an honor-roll and black list, which were distributed among the audience, from the prohibition standpoint. He expressed deep regret that the names of all three retiring members for the Yorks were absent from the prohibition honor list, as the alliance black list contained the names of Hon. E. J. Davis of North York, Mr. Richardson of East York and Mr. W. J. Hill of West York riding.

Rev. J. E. Starr summarized the situation, and asked "What can be done?" In an able address he urged immediate organization for electoral action.

A committee of 27 representative residents of the town was appointed. It will have representatives at the West York Convention at Toronto Junction on April 18. The officers elected were: Chairman, Robert Rae, Eglinton; treasurer, W. G. Ellis, Bedford Park; secretary, Mr. Rutherford, Davisville.

Typos' Election To-Day.

The annual election of officers and committees and delegates to the Trades Council of Typographical Union, No. 91, takes place to-day, at the secretary's office, 77 East Adelaide-street. The elections will be by ballot, polls opening at 12 o'clock noon. The number of delegates to be sent to the next sessions of the I.T.U. and Dominion Trades and Labor Congress will also be decided on, as also the questions of a petition to the Ontario legislature in favor of or against the Hare-Spence system of voting. The Elections Board consists of James H. Dower and J. P. Griffin.

A Cure For Fever and Ague.—Parmelee's Vegetable Pills are compounded for use in any climate, and they will be found to preserve their powers in any latitude. In fever and ague they act upon the secretions and neutralize the poison which has found its way into the blood. They correct the impurities which find entrance into the system through drinking water or food, and if used as a preventive fevers are avoided.

The policies of the Canadian Railway Accident Insurance Company, which cover both accidents and sickness, are in popular favor. Low rates and prompt settlement of claims have given this company a national reputation. See John A. Macdonald, District Agent, 44 Victoria-street, for particulars.

Horse Show Sales.

The sale of horses on Tuesday next will be an important one. Several first-class consignments of all classes are entered. The annual Horse Show sale will be held on Friday next at 11 o'clock, and will include only high-class carriage horses, saddle horses and drivers.

The President a Slave to Catarrh. D. T. Sample, President of Sample's Instalment Company, Wash., Pa., writes: "For years I was afflicted with Chronic Catarrh. Remedies and treatments by specialists only gave me temporary relief, until I was induced to use Dr. Agnew's Catarrhal Powder. It gave almost instant relief and has proved the one good thing in my case."—21

An Invitation

To a wedding, after the usual inspection, is in most cases preserved by the recipient. Our work along this line will bear close scrutiny—the engraving being of the most artistic.

Our prices are very moderate—ask for samples.

RYRIE BROS.,
Cor. Yonge-Adelaide Sts.
TORONTO.

STANDARD WALL COATING THE WORLD OVER
CHURCH'S ALABASTINE
FOR USE WITH COLD WATER
It's a durable coating for walls and ceilings. It is not a kalsomine, but a cement that sets on the wall, and grows harder with age. It blends in twenty beautiful tints and white. Any kind of work, from plain tinting to the most elaborate decorating, can be done with it.
For sale by hardware and paint dealers everywhere, but never sold in bulk. Ask your dealer for tint card. Painters, send for our offer, "Two Good Things." Would you learn how to decorate your house? If so, write for book of instructions and suggestions, also for illustrations of stencils. Sent free. Address,
THE ALABASTINE CO., Limited
PARIS, ONTARIO
FOR SALE BY ALL PAINT DEALERS
ASK FOR OUR CIRCULAR "TWENTY BEAUTIFUL TINTS"

BUSY BOARD OF CONTROL

Held Eight Meetings to Discuss Estimates During the Past Four Days.

CASE OF AMERICAN CONTRACTORS

Referred Again to the City Council—Talk of a Lower Tax Rate.

The Board of Control is making a record for itself. There have been eight meetings during the past four days, and there was almost a decision to meet again to-day, but an adjournment was made last night until Monday.

Council will be asked to decide definitely on Monday whether or not the Chicago firm should get those disputed concrete sidewalk contracts. The matter came up again yesterday afternoon in the Board of Control, and the Mayor thought that, as the board was divided on the matter, it would be better to send it back to Council without any recommendation. Ald. Loudon asked that the contracts be all awarded to the City Engineer, but the Mayor thought possibly such a course would not be legal. Ald. McMurrich moved that the American contractors get the contracts as lowest tenderers, but only Ald. Crane voted with him.

Those Leaky Roofs.

The roofing contractor at St. Lawrence market will be dismissed unless he stops the leaks in the roofs immediately. Architect Jarvis wrote that he had notified the contractor to that effect.

For asphalt repairs an additional $3000 was voted.

The tax collectors wanted a few city directories, but as 50 directories are supplied to various departments, the tax collectors will not require to go far to be accommodated.

Still Cutting Estimates.

The pruning of the estimates by the Board of Control went on yesterday, and nearly $5000 more was chopped off the wants of the Property Committee, making the aggregate reduction $16,671.

The Parks Committee strongly recommended that the salary of John Chambers, Park Commissioner, be increased from $1650 to $2000 per annum, and in their report to the board said:

"Mr. Chambers has been in the employ of the city for about twenty-four years, and taking into consideration the large park area, which requires his supervision, your committee feel that he is not adequately compensated for his services, and are unanimously of the opinion that Mr. Chambers is justly entitled to the small increase in his salary herein recommended."

The board postponed consideration of the matter.

Burns Monument Site.

A recommendation from the Parks Committee, that a site for a Burns monument be granted in the north-eastern portion of Allan Gardens, was endorsed by the board.

An additional cost of $650 will be necessary to bring the ground to the proper level for the new manufacturers' building at the Exhibition grounds, and the amount was granted.

Cost of the Parks.

In the afternoon the estimates of the Parks and Exhibition Committee were taken up, and about $7000 was struck out in small items. The Mayor spoke about the big expense of Riverdale Park, and also about the proposal to expend a lot of money on Catfish Pond in High Park. These matters will be further considered.

Controller McMurrich said the board wanted to make the tax rate not higher than 19 1-2 mills.

Island Watermains.

Engineer Rust will bring before the Works Committee a proposition of the Assessment Commissioner that water mains be laid on Shenawassa and Ongiara-avenues on the Island to assist in the leasing of property.

The Mayor has sent to Dr. Sheard the suggestion of the National Council of Women that a building be erected for insane persons now confined in the jail, and he will ask the City Council to join the women in presenting the matter to the Ontario government.

For Arthur-Street Family.

Mrs. Savage gratefully acknowledges the following donations sent in response to the appeal made thru the press in behalf of the afflicted home on Arthur-street, Toronto: The King's Daughter, $5; G.W.B., $5; J.F.M., $5; H.J.L., $5; Anonymous, $5; Mr. Luke, $5; Mrs. Goodall, $4; Woodgreen Methodist Church, $4; Mr. Findlay, $3; Little Muriel, $3; M. E. Case, $2; W. H. Pratt, $2; David Reid, Reaboro, $2; In His Name, Hespeler, $2; Sympathizer, $2; Mr. Frank Bilton, $2; Mrs. McMahon, $2; Anonymous, $2; H. Strange, $2; Mrs. Kiely, $2; A Friend, Preston, $2; William C. Noxon, $2; Mrs. Lucke, $2; A Friend, Tavistock, $2; J.I.G., Sarnia, $2; Sherbourne-street, $2; E. B. Spear, $2; A Friend, Woodbridge, $2; Mrs. Warren, $1.50; The King's Daughter, $2; The King's Daughter, $2; Mr. McMillan, $1; Mrs. McMillan, $1; Miss McMillan, $1; Mrs. Reid, $1; Rev. I. Baker, $1; Miss Burgess, Rossin House, $1; I.H.N., $1; E.B., $1; A Friend, $1; A. C. Pratt, $1; C. A. Anderson, $1; H. A. (east end), $1; A. C. Piette, $1; J.E.B., $1; I.D.K., $1; T. C. Ray, Mount Brydges, $1; G.W.F., $1; H.E.P., $1; S. Meyers and Sons, St. Mary's, $1; E.M.M., $1; In His Name, $1; Mrs. McBean, $1; In Loving Sympathy, $1; George Pudgeon, $1; Mrs. Darling, Rosedale, $1; E.S.H., $1; A.T.C., $1; M.A.C., $1; A.T.B., $1; Mrs. Spencer, Lisgar-street, $1; Mrs. Gay, $1; Mrs. Andrews, $1; A Friend, $1; Sympathizer, St. Catharines, $1; Plenty, $1; Present Help, Drew Station, $1; A. B., $1; E. F., $1; H.E.R., Montreal, $1; E.S., $1; H. and E. Lawrence, Watford, $1; I.H.N., Huntsville, $1; Mrs. J. F. Moore, Attwood, $1; M.R.B., Niagara-on-the-Lake, $1; A Friend, Kingston, Ont., $1; W.H.A., $1; A Friend, $1; The King's Daughter, Cobourg, $1; K. Juma, $1; M. Merriman, $1; A Friend, $1; Sympathizer, $1; S. A. Richardson, Peterboro, $1; A Friend, $1; Observer, Sault Ste. Marie, $1; Mrs. Barr, Ingersoll, $1; M.F.R.H., St. Thomas, $1; A.B.C., Guelph, $1; I.H.N., Galt, $1; The Globe, $1; The King's Daughter, $1; E.A.H., $1; A Friend, $1; Sympathizer, $1; J. G. Hanna, $1; Mr. Powers, $1; Anonymous, $1; J. J. Collins, St. Catharines, $1; A Friend, $1; A Friend, $1; Mrs. Clutry, $1; M.L.S., Lacombe, N.W.T., $1; Dundas-street firemen, $1.05; A Friend, 50c; Mr. Kennedy, 75c; A Friend, 50c; A Friend, 50c; Miss Alexander, 50c; Tourney, 50c; Mr. C. Spence, 50c; Mrs. A. B. Alexander, 50c; Grace Leadley, 50c; Mrs. Fleming, 50c; Mrs. Matthews, 50c; Miss Shaw, 50c; A Friend, 50c; A Friend, 50c; R. W., 50c; A Friend, Whittington, 50c; I.H.N., Elcho, Ont., 50c; A Sincere Friend, 25c; A Friend, 25c; A Friend, 25c; A Friend, 25c; Mr Willis, 25c; A Friend, 25c; Master Findlay, 12c; A Few Teachers, $7.02; collected by Miss Mabel Osterhout, a member of Mrs. Savage's Bible class, $15.70.

Donations in kind—Mr Stewart, Dundas-st., load of wood; Mrs McLaughlan, Rev Mr Thorn, Mrs Halstead, groceries; Mr Hubbard, beef; E Geddes, Mrs James, groceries; Mr Sutton, tea; Mrs Stewart, groceries; A Friend, groceries and vegetables; Lady Kirkpatrick, chickens and delicacies; A Friend, a chicken; A Friend, groceries; Miss Johnson's class, Givens-st. school, a basket of eggs for Easter; Mr. French, buns.

It is said the duties of the Superintendent of City Postoffices will be performed by Assistant Postmaster Ross of this city.

PLACE OF COLONIAL CAMP

The Famous Alexandra Palace Has Been Set Apart for Troops' Entertainment.

ARRANGEMENTS ARE INTERESTING

In Easy Access to the Metropolis—Everything to Be Thrown Open.

London, April 4.—The famous Alexandra Palace, perched on Muswell Hill, and commanding what is probably the finest view of London that can be obtained, is the camp selected for the colonial troops, 2500 in number, who are to visit London next May, and stay for four weeks.

Inquiries of the palace authorities elicit some interesting details. The colonial troops—Australians, Canadians, South Africans, Dyaks, Malays, Maltese, Cypriots and others shall be housed or encamped in the palace or its extensive grounds; and, while these soldiers of the King will in no way interfere with the ordinary program of entertainment provided for the visitors, they will, as it were, be on view in all their native splendor to all who care to make the journey to the palace, from the last week in May until the beginning of July.

No better place could be found, either in the matter of position or accommodation. Some 1600 of the troops—all the whites, in fact—will be housed under cover. Some will live and sleep in the upper part of the main building, the splendid balcony that runs along nearly the whole of the front being turned into a dormitory, and the remainder in the banqueting hall in the grounds.

The officers will also have accommodation provided for them and their servants in the main building, in which there is a sufficiency of delightful rooms—airy, light, and commanding magnificent views over the surrounding country. The black troops will be encamped in what is called the "Grove," a seven-acre plot of land, overshadowed by trees, adjoining the main building. From here, too, a splendid view is obtainable, and on all but the sultriest days, a cooling breeze may be relied upon. No healthier place could be imagined.

It is expected that the officers commanding this very miscellaneous contingent will bring their own horses, while, for the cavalrymen, mounts will be sent from Aldershot. For all these horses, ample stable accommodation will be found.

The men will be allowed, subject to the ordinary barrack discipline, to amuse themselves in the palace in every way, and there will be no lack of entertainment. A sum of money will be placed at the disposal of the palace authorities for providing bands, variety entertainments, and so forth.

The racecourse will not be interfered with, except, possibly, on one day, when it is probable that the King will review the troops.

The public will have free access to the camp of the black troops in the grove, along which, on both sides, runs a road, giving entrance to the main part of the palace grounds.

In point of situation, the palace is unexceptionable. When the troops have to come to town for coronation ceremonies, the infantry can entrain from the palace itself, and reach King's Cross in about half an hour, while the cavalry can get to the same point almost as soon by riding down thru Crouch Hill and Kentish Town. Another point in favor of the scheme is the commodious kitchen accommodation, which, with a supply of cooks, will be quite equal to the task of feeding the 2500 officers and men of the colonial contingent.

Nearly all infants are more or less subject to diarrhoea and such complaints while teething, and as this period of their lives is the most critical mothers should not be without a bottle of Dr. J. D. Kellogg's Dysentery Cordial. This medicine is a specific for such complaints and is highly spoken of by those who have used it. The proprietors claim it will cure any case of cholera or summer complaint.

Chas. M. Henderson & Co.'s Sales.

Attention is called to the list of coming auction sales under the management of Messrs. Charles M. Henderson & Co., the popular auctioneers. Parties requiring their services would do well to give early notice to secure dates.

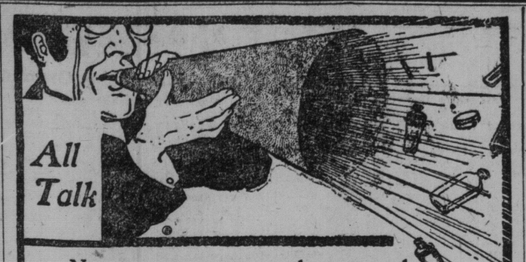

No cures to report, no long record of testing, nothing to give you confidence—but talk, all talk. That's the truth about nearly all cough medicines.

But there's a record of 60 years of cures back of Ayer's Cherry Pectoral. And physicians endorse it, prescribe it for colds, bronchitis, and coughs of all kinds. Probably your own doctor does. Ask him. He knows all about it—has the formula.

"I know from personal experience that Ayer's Cherry Pectoral is the best medicine in the world for quickly breaking up a heavy cold that has settled on the lungs."—D. C. SNEDEKER, Pine Hill, N. Y.

25c., 50c., $1.00. J. C. AYER CO., Lowell, Mass.

MONTREAL INSTITUTIONS
USE AND ENDORSE
Powley's Liquified Ozone.

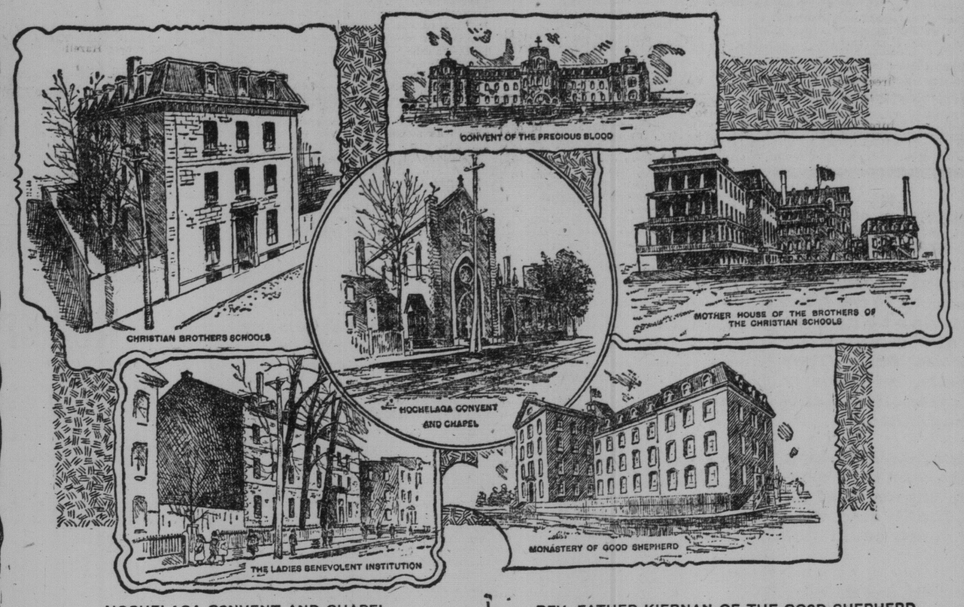

HOCHELAGA CONVENT AND CHAPEL.

January 21st, 1902.

I have used the preparation, Powley's Liquified Ozone, and I am happy to attest that this preparation is excellent and of a nature to do a great deal of good to suffering humanity. Yours very truly, P. Rioux, Rector, Hochelaga Monastry of The Redemptorists Fathers.

MONASTERY OF THE GOOD SHEPHERD.

Vive Jesus et Marie, De Notre Monastere du Bon-Pasteur, Asile Ste Darie, Montreal, October 16th, 1901.

I come with gratitude to offer you my most sincere thanks for the unequaled preparation, Powley's Liquified Ozone. It has completely cured me of dyspepsia from which I was suffering for more than five years. After taking all kinds of medicine without result, I had been obliged to observe almost a complete fast and yet the little food I took tired me very much after each meal. I had given up all hopes of being cured, when I was advised to try Ozone. The very first bottle brought a great relief and I commenced to rest better at night, what I could not do for a long time, owing to the poor state of my health. I am now using my fourth bottle and can say in all truthfulness, that I feel completely cured. I can eat whatever is served and I have only to follow the directions of the Ozone after meals and I digest everything. With thanks once more for your charity and generosity in our behalf, I remain, dear sirs, Yours very grateful in O. L., Sister Mary Zenon.

REV. FATHER KIERNAN WRITES.

I, the undesigned, chaplain to the above named institution, most cheerfully endorse what the Reverend Sister Zenon says in regard to the effect produced in her case from the use of your scientific preparation, Powley's Liquified Ozone and herewith beg you to accept my sincerest wish for its increased success. John P. Kiernan, Priest.

THE MOTHER SUPERIOR'S STATEMENT.

Montreal, Jan. 19th, 1902.

It is with gratitude we give the present certificate, testifying that one of our sisters who had been suffering from consumption of the throat for nearly a year, has been cured by Powley's Liquified Ozone. Her case had been given up as hopeless by two clever doctors. After begging Almighty God to cure her if it was His Holy Will, a person suggested to our sick sister to try Ozone. After using it a few days she felt much better and she is now completely cured, which, once more, we are happy to testify, recommending at the same time to all sufferers the use of Ozone. Signed——— Mother Superior, Sister St. Thomas, Monastry of the Good Shepherd, 350 Fullum St.

REV. FATHER KIERNAN OF THE GOOD SHEPHERD.

I, the undersigned priest, chaplain to the institution referred to in the above certificate, being personally acquainted with the Reverend Sister benefited by the use of Powley's Liquified Ozone and being convinced of the effect certified to, most cheerfully endorse the contents of the Reverend Mother's certificate. John P. Kiernan, Priest, Monastry of the Good Shepherd.

ACADEMY OF THE SACRED HEART.

Montreal, Jan. 30, 1902.

We do not doubt that your preparation will produce most beneficial results, and that it will effect all that it promises. We shall certainly avail ourselves of every opportunity to recommend Powley's Liquified Ozone, and hope that it may be universally adopted. Thanking you again for your kindness and wishing you every success, we remain, Yours sincerely, T. E. Ryan, R. S. H. J., 102 St. Alexander Street.

LADIES BENEVOLENT INSTITUTION.

31 Berthelet St., Montreal. December 28th, 1901.

The above institution has used Powley's Liquified Ozone for several months, and as a standard preparation we find it excellent. It not only kills pain, but as a tonic it cannot be surpassed. When one is done out, either mentally or physically, a dose of Powley's Liquified Ozone gives renewed life and vigor, and fatigue is forgotten. It is very beneficial in cases of general debility, throat or lung trouble, and is very pleasing to take. I find that used either internally or externally, it is very valuable and necessary product and I would not willingly be without it. Wishing it all the success it deserves, I am, Yours very truly, A. A. Borland, Superintendent.

P. S.—I would just add, also, that several of my friends outside of the institution have used Powley's Liquified Ozone with equal success. A. A. B.

THE CHRISTIAN BROTHERS SCHOOL.

I have been suffering for several years with consumption. For the last two years especially it has been a great drain upon my system, to the extent of having kept me confined in the infirmary. Since using Powley's Liquified Ozone I find myself decidedly improved. I am gaining in appetite and my digestion is greatly facilitated. I no longer suffer from the terrible nausea that proved so fatiguing to me. The Ozone seems to me to possess wonderful curative powers.

(Signed) Bro. Constant,
(Endorsed) Bro. Sijebert-King,
Director The Christian Brothers School, 50 Cote St., Montreal, P. Q

Were it not for the great, scientific excellence of this "no-drug" product, Powley's Liquified Ozone, it would have been impossible for us to have received these unparalleled testimonials from so many of the prominent religious institutions of Montreal. If you have not obtained the right idea about Powley's Liquified Ozone, if you do not know it is a strictly scientific preparation, it is our fault, not that of the Ozone. Powley's Liquified Ozone increases the oxygen-carrying power of the blood, destroys the disease germs, purifies and builds up the tissues of the body. It is altogether a new and better way of treating disease, and to show you what it does, we give you the genuine statements of the people of Canada it has cured, with their street and number, so that you can ask them if their cure is absolutely as we publish it.

You may think this is the same old story, but we are content to lay the facts before you, believing that whatever prejudice you may have against medicine and drugs in general will not permit you to pass too hasty a judgment on Powley's Liquified Ozone until you have investigated it thoroughly and well.

50c. and $1.00 per bottle at all druggists or from us. **The Ozone Co. of Toronto, Limited, Toronto and Chicago.**

PASSENGER TRAFFIC.

ILLINOIS CENTRAL RAILROAD — MISSISSIPPI VALLEY ROUTE

All—California
GREETS YOU
$44—FROM TORONTO—$44
During March and April
The Illinois Central Railway Company
HAS
32—SLEEPING CARS—32
With special agent in charge of each car to transport you there in comfort.
These cars go on different dates, and by different routes. The Pullman price in these sleepers less than half of the standard Pullman rate, and have same comforts. $50—Round Trip Rates—$50—from Chicago. Go one way, back another. Sold in April, May and August.
See your local agent or write the undersigned for particulars.
G. B. WYLLIE,
T.P.A., 220 Ellicott-square, Buffalo, N.Y. 246

VERY LOW RATES

Every day during the months of March and April, 1902, the UNION PACIFIC will sell Colonist one-way tickets at the following rates:

FROM
MISSOURI RIVER

$20.00 To Ogden and Salt Lake City.
$20.00 To Butte, Anaconda and Helena.
$22.50 To Spokane.
$22.50 To points on the Great Northern Ry., Spokane to Wenatchee inc., via Huntington and Spokane.
$25.00 To Points on Great Northern Ry., west of Wenatchee, via Huntington and Spokane.
$25.00 To Portland, Tacoma and Seattle.
$25.00 To Ashland, Oregon and intermediate Points, including Branch Lines on S. P. Co. south of Portland, via Portland.
$25.00 To San Francisco, Los Angeles and other California Points.

Full information cheerfully furnished on application to
G. G. Herring, G. A.
126 Woodward Av., Detroit, Mich.

Atlantic Transport Line
THE FAVORITE BRITISH LINE
NEW YORK AND LONDON DIRECT
From New York.
Minnehaha ..... April 12th
Menominee ..... April 19th
Minneapolis ..... April 26th
Manitou ..... May 3rd
Minnehaha ..... May 10th
For rates of passage and all particulars apply
R. M. MELVILLE,
Can. Pass. Agt., Toronto.

HOLLAND-AMERICA LINE
NEW YORK AND THE CONTINENT.
Rotterdam, Amsterdam and Boulogne
SAILINGS:
Rotterdam ..... April 5th
Amsterdam ..... April 12th
Statendam ..... April 19th
Potsdam ..... April 26th
R. M. MELVILLE,
General Passenger Agent, corner Toronto and Adelaide Streets. 156

Pacific Mail Steamship Co., Occidental and Oriental Steamship Co. and Toyo Kisen Kaisha Co.
HAWAII, JAPAN, CHINA, PHILIPPINE ISLANDS, STRAITS SETTLEMENTS, INDIA AND AUSTRALIA.
From San Francisco—Weekly Sailings Throughout the Year.
Hong Kong Maru ..... April 15th
China ..... April 25th
Doric ..... May 1st
For rates of passage and all particulars apply R. M. MELVILLE,
Canadian Passenger Agent, Toronto.

Furness Line
HALIFAX AND LIVERPOOL via NEWFOUNDLAND.
Halifax and London direct leaving fortnightly.
For freight rates, etc., apply
R. M. MELVILLE,
General Agent, 40 Toronto St., Toronto.

Italian Royal Mail Line.
New York, Genoa, Naples, Alexandria, Egypt via the Azores.
From New York.
SS. Liguria ..... April 8
SS. Lombardia ..... April 22
SS. Archimede ..... April 29
SS. Sardegna ..... May 6
SS. Sicilia ..... May 20
These steamers are the finest and most complete steamships plying between New York and Italy.
For rates of passage and all particulars, apply R. M. MELVILLE,
Can. Passenger Agent, Toronto.

Money Orders
DOMESTIC AND FOREIGN
Drafts and Letters of Credit issued to all parts of the world.
R. M. MELVILLE, Toronto and Adelaide.

INLAND NAVIGATION.

STEAMER LAKESIDE
Commencing Friday, March 28, leaves Yonge-street wharf daily at 4 p.m. for Port Dalhousie, connecting with the Niagara, St. Catharines and Toronto Railway for St. Catharines, Merritton, Thorold, Niagara Falls, Buffalo.
For full information as to freight and passenger rates enquire at office on wharf.
H. G. LUKE, Agent.
Phone Main 2553.

IT IS AN OFFICER OF THE LAW OF HEALTH.—When called in to attend a disturbance it searches out the hiding-place of pain, and, like a guardian of the peace, lays hands upon it and says: "I arrest you." Resistance is useless, as the law of health imposes a sentence of perpetual banishment on pain, and Dr. Thomas' Eclectric Oil was originated to enforce that sentence.

PASSENGER TRAFFIC.

GRAND TRUNK RAILWAY SYSTEM
$62.00
TORONTO TO
LOS ANGELES, SAN FRANCISCO, Cal., AND RETURN
For meeting of Independent Order of Foresters at Los Angeles, Cal., May 1st to 8th, 1902. Round-trip tickets will be sold, valid going
April 19th to 26th, 1902.
Returning, valid until June 25th, 1902. Through fast trains daily, with all modern equipment. Wide vestibule coaches, Pullman and cafe parlor cars.
For further particulars apply to J. W. RYDER, C.P. & T.A., N.W. corner King and Yonge-sts. 'Phone Main 4209.
M. C. DICKSON, District Passenger Agent.

CANADIAN PACIFIC
$62.00
TORONTO TO
Los Angeles, San Francisco
AND RETURN.
Going and returning via Detroit and United States direct lines.
$70.25
Going via Detroit and United States Direct lines, returning via Vancouver and Canadian Pacific.
For Independent Order of Foresters' Meeting. Tickets good going April 19th to 26th, inclusive; good for return not later than June 25th, 1902.
Colonist Special Trains to the Canadian Northwest
for settlers and their effects will leave Toronto at 9 p.m. every TUESDAY during APRIL. Write for copy of Settlers' Guide to your nearest Canadian Pacific Railway Agent, or to,
A. H. NOTMAN, A.G.P.A., Toronto.

Newfoundland.
The quickest, safest and best passenger and freight route to all parts of Newfoundland is via
The Newfoundland Railway.
Only Six Hours at Sea.
STEAMER BRUCE leaves North Sydney every Tuesday, Thursday and Saturday night, on arrival of the I.C.R. express connecting at Port-aux-Basque with the
NEWFOUNDLAND RAILWAY.
Trains leave St. John's, Nfld., every Tuesday, Thursday and Saturday afternoon at 5 o'clock, connecting with the I.C.R. express at North Sydney every Tuesday, Thursday and Saturday morning.
Through tickets issued and freight rates quoted at all stations on the I.C.R., G.T.R. and D.A.R.
R. G. REID,
St. John's, Nfld.

WHITE STAR LINE
Royal and United States Mail Steamers, New York to Liverpool via Queenstown.
S.S. MAJESTIC ..... April 9th
S.S. GERMANIC ..... April 16th
S.S. TEUTONIC ..... April 23rd
S.S. CYMRIC ..... April 25th
Superior second saloon accommodation on Majestic and Teutonic.
Full particulars as to rates, etc., on application to CHAS. A. PIPON, General Agent for Ontario, 8 King-street east, Toronto.

EUROPEAN TICKETS.
Through tickets at lowest rates to Liverpool, London, Glasgow and all
CONTINENTAL POINTS
on sale at Intercolonial Railway Ticket Office, No. 10 King-street West. Passengers have choice of routes.
For full particulars call or address
W. ROBINSON,
246. No. 10 King-st. West, Toronto.

DOMINION LINE
Weekly service from Boston
—By Mail Steamers—
New England ..... April 10, May 7
Commonwealth ..... April 23, May 21
Merion (new) ..... April 30, May 28
A. F. WEBSTER
King and Yonge Streets. 246

DOMINION LINE MAIL STEAMSHIPS
LIVERPOOL SERVICE.
FROM PORTLAND
"Dominion," Sat., April 12th.
"Colonian," Saturday, April 26th.
"Californian," Saturday, May 17th
Rates of Passage—Cabin, $50 and upward, single; $95 and upward, return, according to steamer and berth. Second cabin, $35 and upward, single; $68.38 and upward, return. Steerage, $25. Midship saloons, electric light, spacious promenade decks.
BOSTON SERVICE.
'New England,' From Boston, April 10
A. F. WEBSTER, King and Yonge-streets.
D. TORRANCE & CO., General Agents, Montreal. 246

TAKE THE OLD RELIABLE
Cunard Line
FROM
NEW YORK ..... Saturdays
BOSTON ..... Tuesdays
FOR LIVERPOOL (via. Queenstown)
A. F. WEBSTER,
Passenger Agent. Toronto.

ELDER, DEMPSTER & CO
BEAVER LINE
St. John, N.B., to Liverpool.
*LAKE SUPERIOR ..... April 5
LAKE ONTARIO ..... April 18
Montreal to Liverpool.
LAKE SIMCOE ..... May 1
LAKE MANITOBA ..... May 8
*LAKE SUPERIOR ..... May 15
LAKE CHAMPLAIN ..... May 22
LAKE ONTARIO ..... May 29
LAKE SIMCOE ..... June 5
LAKE MANITOBA ..... June 12
LAKE MEGANTIC ..... June 19
LAKE CHAMPLAIN ..... June 26
*Lake Superior carries second cabin and steerage passengers only. First cabin rates, $52.50 and upwards.
For fuller particulars as to passengers or freight, apply to
S. J. SHARP,
Western Manager, 80 Yonge-street.

Metropolitan Railway Co.
Richmond Hill, Aurora, Newmarket and Intermediate Points.
TIME TABLE.

GOING NORTH	A.M.	A.M.	A.M.	A.M
C.P.R. Crossing (Toronto) (Leave)	6.00	7.20	9.40	11.30
	P.M.	P.M.	P.M.	P.M
	1.30	2.40	4.00	5.40	7.45
GOING SOUTH	A.M.	A.M.	A.M.	A.M
Newmarket (Leave)	...	7.30	9.15	11.15
	P.M.	P.M.	P.M.	P.M.	P.M.
	2.00	3.15	4.15	6.00	7.30

Cars leave for Glen Grove and intermediate points every 15 minutes. Telephones, Main 2102; North 1909.

Mother Graves' Worm Exterminator does not require the help of any purgative medicine to complete the cure. Give it a trial and be convinced.

The Most Delicious Breakfast Tea in the World.
TRY IT.
MONSOON

WHERE IS NEWSTEAD?

Guelph Farmer is Still Missing—Traced West.

Guelph, April 4.—There seem to be no new developments with regard to the disappearance of Mr. Archie Newstead to-day. Mr. Newstead apparently had made no move to come to the city, as his team were found in the barn. He was seen by two men going west on the railway track yesterday.

It is said that he had met with some difficulty in obtaining the necessary money to meet a note he had given in part payment for the farm he had recently purchased, and his friends think that he had become discouraged on account of this fact, and, in consequence, took the step he did.

Mr. W. R. Fisk and others traced Mr. Newstead west. He was seen going thru Breslau on the track on Wednesday about 11 o'clock, but the only information that can be got in Berlin is that a stranger bought a ticket there on Wednesday for Lapeer, Mich. It is not known whether this was Mr. Newstead or not. Mr. Fisk is at Breslau to-day, trying to gain further information.

RESUMPTION OF COMPLETE SERVICE.

Via Lehigh Valley Railroad to New York, Philadelphia, Atlantic City and Points East and South.

Trains with through Pullman sleeping and parlor cars. The famous "Black Diamond Express." Trains making direct connection with Pullmans leave Toronto via Grand Trunk at 9.00 a.m.; Black Diamond Express; 11.00 a.m., Local Express; 5.00 p.m., Buffalo Express; 6.15 p.m., Toronto-New York Special; 11.20 p.m., New York Express. For tickets and Pullman call at Grand Trunk city or station ticket offices. Robert S. Lewis, Passenger Agent, 33 Yonge-street. ed

Lackawanna Washington Excursion

The next cheap excursion to Washington will be the Easter excursion, good going on all trains March 21st, and for return Easter Monday. You can spend Easter at Washington, Philadelphia or Atlantic City. For rates, time of trains, etc., consult nearest Lackawanna Agent, or write Fred B. Fox, Division Passenger Agent, Buffalo, N. Y. 246

The Black Diamond Express.

This famous train for New York and Philadelphia, via Lehigh Valley Railroad, leaves Toronto via Grand Trunk at 9.00 a.m., making direct connections, arrives New York 10.00 p.m.; Philadelphia, 9.25 p.m. Handsomest train in the world. Excellent meals served a la carte. ed

Sargent Succeeds Powderly.

Washington, April 4.—Frank Sargent, president of the Brotherhood of Locomotive Firemen, saw the President to-day and was tendered and accepted the position of Commissioner-General of Immigration.

DISTINGUISHED FRENCH AUTHOR.

M. Hugues Le Roux Will Lecture at Toronto University To-Night.

Mr. Hugues Le Roux, who has completed delivering a series of lectures before the "Cercle Francais" at Harvard University, will this evening entertain amateurs of the French language at a lecture in the amphitheatre of the Chemistry Building at Varsity. The subject chosen by the distinguished French author and traveler is "Le Roman Contemporain est-il une peinture exacte de la Societe Francaise?"

M. Le Roux is one of the foremost literary men of the present day in France, has been a great traveler, and has devoted much time to the pursuit of big game in both Asia and Africa. He is the possessor of a medal given him by the Negus Menelik of Abyssinia as a token of his prowess in bringing down the mighty beasts of the African wilds. However, M. Le Roux's principal merit lies in his literary attainments, which include a wonderful gift of conversational and oratorical powers. Arrangements may be made for cards of admission to the lecture with the Registrar of the University or any of the members of the staff of French professors. The lecture begins at 8 p.m.

Bills in the House.

Ottawa, April 4.—The following bills were introduced and read a first time: in the House to-day:

Respecting the Calgary and Edmonton Railway Company.

To incorporate the Penny Bank.

To incorporate the Manitoba and Keewatin Railway Co.

To incorporate the Dominion Railway and Power Co.

To incorporate the Montreal Subway Co.

Respecting the Montreal and Southern Counties Railway Co.

To incorporate the Toronto and Niagara Power Co.

To incorporate the Nepigon Electric Railway Co.

To incorporate the Gaspe and Western Railway Co.

Respecting the Lake Champlain and St. Lawrence Canal Company.

Two Armies Destroyed.

Panama, Colombia, April 4.—This city was the scene of wild enthusiasm on the part of the Conservatives last night, when Governor Salazar made public the contents of the following despatch received from President Marroquin:

"Bogota: General Gonzales Valencia has defeated and completely destroyed the armies of Generals Pocion Soto and Juan McAllister. General Uribe Uribe, who invaded Colombian territory via Medina, in the Department of Boyaca, was also defeated by General Nicolas Perdamo."

Judge Fitzgerald Dying.

London, April 4.—Judge W. W. Fitzgerald of Welland, who formerly practised in this city in partnership with David Glass, in the firm of Fitzgerald & Glass, is dying. His son, Dr. Fitzgerald of New York, is at his bedside, and Dr. McCallum of this city has been called in consultation. No hope is entertained for his recovery.

CITY NEWS.

University Convocation Hall.

When the project of building a Convocation Hall for the University of Toronto by subscriptions from the alumni was suggested a short time ago, a tentative canvass of the faculties was made, and some $6000 was subscribed. This was so encouraging that the Executive Committee of the Alumni Association decided upon a general canvass, and the work of securing subscriptions was handed over to the different years, a committee being appointed to act for each graduating year. In order to systematize the work, the following subscription form was drawn up and was sent out to the committees:

"University of Toronto Alumni Association, Convocation Hall:—

"I hereby subscribe $—— to the fund for the erection of a Convocation Hall for the University of Toronto, one-half of this amount to be payable on June 1, 1902, and the balance on June 1, 1903, subject to the condition that $50,000 be subscribed before the date of the first payment."

A number of these forms have already been signed and returned to the secretary of the Alumni Association, who reports that the subscriptions from the various years, in arts and medicine, to date, are as follows:

Year.	Subscription.
1862	$250
1863	25
1874	50
1876	200
1880	300
1881	35
1886	200
1888	120
1889	20
1892	75
1893	170
1894	50
1895	50
1898	10
1899	10
1901	2

The following additional subscriptions have also been received from friends of the University of Toronto: The University of Toronto Harmonic Club, $50; A. E. Wallace, St. Thomas, Ont., $50; F. H. Clergue, Sault Ste. Marie, Ont., $1000; total, $2667.

If any graduates have not already received subscription forms from their year committees, they should apply for them to the secretary of the Alumni Association, Dr. J. C. McLennan, Dean's House, University of Toronto.

At Osgoode Hall.

When the American Tire Co. went to the wall a few weeks ago, there was stored on their premises a lot of bicycle saddles, 1200 in all, belonging to the Wheeler Manufacturing Co. of Detroit. The liquidator of the American Tire Co. having claimed the saddles as part of the estate he is winding up, the Detroit firm intervened to recover their property, and possession of the same was yesterday awarded them by the Master-in Ordinary.

Suit was instituted yesterday by Jane McBride and J. R. Roaf against the Muskoka and Georgian Bay Navigation Co., for $1500 damages for trespass to plaintiffs' property at Rosseau, Muskoka.

Mr. Justice Britton yesterday appointed Crown Attorney Curry, Rev. J. T. Morris and Robert Champion, a committee, to look after the property of John Hoeking, a lunatic, confined in the Asylum on West Queen-street.

Peremptory list for Monday's sittings of the Divisional Court: Clergue v. Mcay, Morrison v. G. T. R., Rex. ex rel. Roberts v. Ponsford, Hofland v. Wingfield, re Publishers' Syndicate, re Farmers' Loan (Harris case).

Musical Club Closing Concert.

The closing concert of the Women's Musical Club of Toronto was held last evening in the public hall of the Normal School. The hall was crowded, and those present spent a most enjoyable evening. The Choral Club gave a number of selections, which were very much appreciated. The choir is under the direction of J. D. A. Tripp. The artistes who contributed to the program were: Miss Kate Archer, Miss Hilda Boulton, Miss Lola Winlow, Mrs A D Cartwright, Miss Emily Heintzman, Miss K Birnie, Mrs T B Richardson, Mrs Stewart Houston, Miss Edith J Mason and Miss H Keating.

East End Items.

The regular monthly meeting of the R.C.B.C. will be held in the club parlors on Monday evening at 8.30. The annual conversat will take place on Friday evening, April 11.

Mr. William Vennels, the well-known bicyclist, was married on Thursday evening to Miss Nellie Jackson. The ceremony took place at the residence of Edward Dungan, 13 McGee-street. Miss Lily Jackson assisted the bride, the groom being assisted by Mr. Artie Vennels. A large number of friends and acquaintances were present.

Canon Farncomb of St. Matthew's Church is going to spend Sunday in Newcastle. Rev. J. Scott Howard will conduct the services in his place.

Victoria College Alumnae.

The Alumnae Association of Victoria College held their annual meeting in Alumni Hall yesterday, Mr. Sutherland, the president, in the chair. It was reported that $150 had been raised towards the furnishing of the library of the new residence, Annesley Hall. A committee was appointed to confer with the alumnae associations of the various Canadian colleges, with a view to the formation of a Canadian Alumnae Association. Another committee was appointed to confer with the Chancellor regarding the establishment of a bureau of information, the object of which will be to advise "freshies" and to give information regarding scholarships and fellowships.

Will Look Into It.

Washington, April 4.—The time of the cabinet to-day was taken up almost entirely with a communication, which the President has received from the Governor of Louisiana, protesting against the camp alleged to be maintained in that state by agents of the British government for the purpose of supplying mules and teams to the British army in South Africa. The President has directed an investigation into the facts and the law bearing upon the question.

Non-Jury Assize Court.

Only two cases were on the Non-Jury Assize Court list yesterday, and both were adjourned, the National Metal Co. v. Ryan, to get evidence in Mexico, and the United Electric Co., an action to recover $450 from John Forman for a dynamo, because Forman wasn't ready.

Peremptory list for Monday at 11 o'clock a.m. is: Beeney v. Toronto Milk Co., Black v. Imperial, Merchants v. McKibbin, Creighton v. Stagg, Anderson v. Elgie, Ritchie v. Bryan.

Gave Him a Gold Watch.

Thomas Dunn, head shipper for the M. Langmuir Mfg. Co. of Toronto, has severed his connection with the firm, in order to accept a responsible position in the West. A well-deserved testimony to his popularity was expressed on Thursday, when his fellow-employees presented him with a handsome gold watch, suitably engraved, accompanied with hearty good wishes for his success in his new venture.

Police Court Record.

Harry Blake, Robert McInerney and George Stokes pleaded guilty in the Police Court yesterday to a charge of stealing brass tops for city hydrants. Blake will spend 60 days in jail, McInerney 20 and Stokes 10. Henry Latore, who stole a watch from Michael Sweeney, went down for a month. A charge of non-support against James Henderson was withdrawn.

For Western Hospital.

The Toronto Western Hospital desires to acknowledge the following donations to the hospital: St. Margaret's Church (Rev. R. Moore), $57.30; A Friend, $5; Mrs. E. Leadley, $20; A Lady Friend, $100; from friends, 3 ping-pong tables; A Friend, magazines.

Murderer Hanged.

Trenton, N.J., April 4.—George Hettrick, alias Franklin Williams, was hanged in the Mercer County Jail today for the murder of John Krause, in this city on Thanksgiving Day last.

The Canadian Railway Accident Insurance Company issues up-to-date accident and sickness insurance policies. Call on John A. Macdonald, District Agent, 44 Victoria-street, for rates and full information.

TO HAVE NO CANDIDATE.

Thorold, April 4.—A special convention of the Welland County Prohibitory League was held at Port Robinson to-day. There was not a very large attendance, the Temperance Hall being only fairly well filled. Rev. Dr. Brethour of Niagara Falls South, the president, occupied the chair. The chief business was the reception of the report of the committee appointed, at a former convention, to consider the advisability of placing a third party man, a straight prohibitionist, in the field at the coming local election. The committee reported in favor of such a course, but a minority report advised against it. The convention, after a two hours' discussion, adopted the minority report.

HEAD NOISES

Those Distressing, Crackling Hissing Head Noises

Of the chronic ailments which distress humanity, none is perhaps less understood than those distressing head and ear sounds, none receive less sympathy. Very often such people are misunderstood by their friends, who tell them that there is nothing wrong with them, that they only imagine that they are unwell and that if they would brace up they would be all right.

This is very wrong. It only makes the poor sufferer worse. Instead of this they should receive the utmost consideration and all gentleness, kindness and sympathy. Because such troubles as these are located very cose to the brain, they affect the nervous system and quite frequently result in the case ending up in the insane asylum. The wonder is that many more do not go distracted. Some have met with so much disappointment in their efforts to find relief that they are in despair of ever being cured. On such as these I have very frequently performed most remarkable cures.

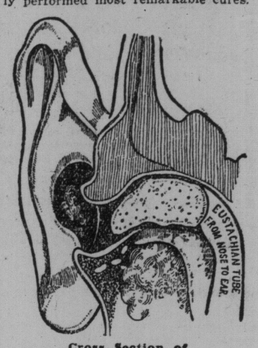

Cross Section of Ear and Head Passage.

So many of my old patients used to write me after I had cured their Catarrh that their head and ear sounds had left them, that the ringing, buzzing, crackling, hissing and other noises had all gone, I came to the conclusion that these sounds were produced by Catarrh going up from the nose into the tubes of the ear. The success of my treatment has proved this to be conclusive, because when one's Catarrh is cured these sounds are gone, never to return again.

I have proved conclusively that in a vast majority of cases these NOISES are caused by Catarrh. You may not have the slightest idea that you are a victim to this disease. The usual symptoms of discharge from the nose and throat may not be present. But the germs have entered the inner passages of the ear, causing inflammation there, and partially closing up these tubes. This prevents the free passage of air and destroys vibration.

Head Noises sooner or later invariably lead to complete or partial deafness.

Do your ears feel full?
Do your ears itch or burn?
Is your hearing getting dull?
Is there a dull ringing sound?
Do the noises make you nervous?
Do you sometimes have headache?
If so, what part of the head?
Are there buzzing sounds heard?
Do you have ringing in the ears?
Is there a throbbing in the ears?
Are there crackling sounds heard?
Does your head feel dull and heavy?
Are there sounds like steam escaping?
Do the noises sound like an explosion?
Do noises in your ears keep you awake?
Are the noises like the hum of insects?
Do you have a heavy feeling over the ears?
Do the noises interfere with your hearing?
Are the noises worse some days than others?
When you blow your nose, do your ears crack?
Does taking a fresh cold increase the noises?
Do you think your hearing is becoming affected?
Are the noises worse in the day time or at night?
Do the noises resemble the sound of water falling?

If you are troubled with some of the above symptoms, mark them on this piece of paper, cut it out and mail to me, also write any other information you may wish to give me about your case; as soon as I receive your letter I will study it over carefully. This is no trouble to me. I will then make a diagnosis, giving my opinion of your case, and if it be suitable for my treatment, will tell you just how much this course of treatment will cost. This I always make as reasonable as possible, leaving you perfectly free to think the matter over carefully, and then take treatment from me or not, just as you consider best. Only a small effort on your part is required to relieve your mind of a world of anxiety. My advice is free for the asking.

Perhaps I may be able to do you good and relieve you of much suffering, and the more suffering I can alleviate, the happier I can make my fellow human beings, the fuller will be my reward in the Great Hereafter.

Address CATARRH SPECIALIST SPROULE (Graduate Dublin University, Ireland, Formerly Surgeon British Royal Naval Service), 7 to 13 Doane-street, Boston.

Terrible Tortures and Death Result From Acute and Chronic Rheumatism When Neglected in Spring.

Paine's Celery Compound

THE GREAT VANQUISHER OF ALL FORMS OF RHEUMATISM.

A Marvellous Cure After Failures with Physicians, Medicines and Mineral Springs.

Rheumatism, terrible in its acute, and long enduring in its chronic, form, is one of the most baneful diseases that human beings suffer from. It is a disease that will not bear neglect, for, if not treated promptly, will remain till death to harass, torture and make life miserable.

Rheumatism is also a constitutional disorder and hereditary. Because of an inactive condition of the kidneys and bowels, the blood is not purified and an acrid poison is formed and deposited in the muscles and joints, and this causes the inflammation and intense agonies that thousands are obliged to endure. Too often the effects of rheumatism are fatal, especially when the dread disease affects the heart; then death is sudden. Many other serious complications result from this terrible disease—such as pneumonia, pleurisy, meningitis and diaphragmitis, and these often prove rapidly fatal.

Racked and tortured reader, what are you doing to get rid of your danger? Physicians candidly admit their inability to cure. The ordinary medicines of the day may give you relief for a few hours or days; they cannot banish the disease from your blood, joints and muscles; they cannot take the swellings from your knees, elbows or wrists, or make supple the stiffened and twisted limbs. You cannot longer afford to experiment; death is the sure result of experiment and neglect.

To-day your only hope lies in the immediate use of Dr. Phelps' wonderful rheumatism banisher—Paine's Celery Compound. This tested and world-famed vanquisher of rheumatism, neuralgia and other troubles that arise from impure and poisoned blood, is now fully recognized by the medical profession as a positive and unfailing cure. The following important letter sent by Mr. H. W. Crysler, Niagara-on-the-Lake, Ont., is but one of the thousands received from prominent Canadians who have been cured by Paine's Celery Compound. Mr. Crysler says:

"About four years since I had a severe attack of grippe, followed by rheumatism, for which the local physician prescribed the usual remedies, which helped me at the time, but did not eliminate the disease. Becoming gradually worse, I finally became discouraged and began using 'proprietary' medicines without any benefit. Then I went to Clifton Springs, took the treatment and felt somewhat better; but, after coming back, I became very much worse, and was confined to bed for a time. I then went to Preston Springs, and really improved; but after returning home I got worse. I was then induced to try Paine's Celery Compound, and have gained in health and strength up to the present writing. I now walk from my house to my store, a distance of one-quarter of a mile, daily, and to church Sundays. Paine's Celery Compound has done all this for me. My friends are surprised and astonished to see me able to attend to business again. Believing that it is my duty to let other sufferers know of the great benefit I have received from Paine's Celery Compound, I cheerfully send this letter."

NEW FIELD ROOT.
Giant Sugar Mangel.

GREATEST YIELDING ROOT GROWN.
OF HIGHEST FEEDING VALUE FOR PRODUCING MILK, OR AS A FLESH FORMER.

Since the introduction of the Danish Sugar Beet, an **extraordinary demand** has been created **for a field root containing a higher percentage of nutritive value** as well as producing the **large weight per acre** usually attained from the Mammoth Mangel. This new root, now offered for the first time, and which we have named **"Giant Sugar Mangel,"** is really a full blooded Sugar Beet, growing to an **immense size** and producing a heavier weight per acre than any Sugar Beet now before the public. The **magnificent roots** (well shown in the accompanying illustration), are of the **Giant Intermediate type,**—absolutely clean and free from the coarse and prongy roots so frequently found among Sugar Beets and certain classes of Mangel Wurzel. We have never seen a more **handsome growing crop,** the **perfect shaped roots** standing at least **three-fourths out of the ground,** with a rich pink and white skin contrasting with the upright deep green foliage cannot help but **attract attention.** The flesh, which is so exceptionally firm, is by far the **sweetest** of all roots, and greatly **relished by all classes of stock.** They are extra fine when cooked for the table. "Giant Sugar Mangels" are the **easiest of all roots to harvest.** "Push them over with your foot." No trouble to top them as the leaves grow upright and well together. The roots weigh heavier and **will keep longer** than either Carrots, Turnips or Mangels. Taking everything into consideration **no better root** for stock feeding has ever been placed before the public.

Every **progressive** farmer and dairyman will act wisely by giving Rennie's **"Giant Sugar Mangel"** a thorough trial.
PRICE.—Pound 35c.; 3 lbs. $1.00 postpaid.

NEW GIANT SUGER MANGEL.

Famous Waverley White Oats. From Europe.

Gives astonishing returns grown in Canada. Positively the Heaviest Weight and Finest in Appearance of any Oat now before the public. Thin in the hull with bright amber colored straw standing upright in almost all kinds of weather. Our crops have satisfied us that it is wonderfully adapted to both soil and climate of this country. Give it a trial.

PRICE.—lb. 30c.; 3 lbs. 75c. postpaid. Peck 60c.; ½ bushel $1.00; bushel $1.60; 5 bushels $7.50 by freight at purchasers expense. Cotton Bags each 18c. extra.

ADDRESS ALL ORDERS TO **WM. RENNIE, TORONTO.** REMIT CASH WITH ORDER.

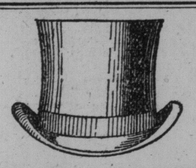

SILK HATS
FROM
Lincoln, Bennett & Co.
Woodrow & Sons
Naelton & Co.
Christy & Co.
FELT HATS
from the same manufacturers.
Our Agency Hats are
Scott & Co., London, Eng. and Knox, New York.
Our $2.00 Felt Hat is the best value in the Dominion.
Holt, Renfrew & Co
Toronto and Quebec. ef

Cost of Watch Repairs

If your watch runs so badly that you are afraid repairing charges will be high, bring it here. We will tell you what it needs, what it will cost and when we can have it running nicely. Then you can decide.

W. J. Mitchell & Co.,
JEWELLERS,
176 Queen Street East.
Open Evenings. Phone M 3228

45c lb. Is the price of the finest coffee money can buy—either here or anywhere—Michie's finest Java and Mocha blend represents 'Perfection' in coffee.

Michie & Co., Grocers, Etc.

Free Consumption Hospital.

A visitor, who returned this week from the Muskoka Cottage Sanitarium at Gravenhurst, says that people away from this interesting centre can have little idea of the enjoyable time spent by the patients in this institution. On Tuesday evening of this week a masquerade entertainment was held by the patients, in which about fifty took part. The day following the masquerade the patients had their picture taken in costume, and that added further zest to the week's proceedings. To the onlooker, it was very clear that the methods adopted in this well-known institution, combined, no doubt, with the bracing air of Muskoka, are having a most beneficial effect upon the patients.

A large addition is being made to the dining-room and sleeping apartments of the sanitarium, in order to meet the increased demands upon its space. A visit to the Free Hospital for Consumptives, under the direction of the same association, and situated about a mile from the Muskoka Cottage Sanitarium, showed that it was well-nigh completion, and the management expect that it will be ready to receive patients by the middle of the month.

Cheap Excursions to California.

For the meeting of the Independent Order of Foresters at Los Angeles, April 29, cheap round-trip rates will be in effect, via the Chicago, Union Pacific and Northwestern Line. Rate from Toronto, $62, and proportionately low rates from other points in Canada. Three through trains daily from Chicago, with Pullmans, Tourist Sleepers and Free Reclining Chair Cars. Select the best route, affording finest scenery and quickest time. Choice of routes returning. Full information and special folder of this excursion can be obtained from B. H. Bennett, General Agent, 2 East King-street, Toronto, Ont. 136

"LACKAWANNA, RAILROAD, shortest and best route to New York."

"FAMED FOR ARTISTIC GOODS"

Kay's Famous Wall Papers

The assortment abounds with things beautiful—the choicest designs of the English, French and American factories.

The difference in Wall Papers is not alone in quality, but often more so in design. Only artistic designs can come from those who know what art in wall papers means.

Accustomed for years to buying of the most artistic goods in home furnishings—this same wide experience has stood us in excellent service in the buying of wall papers and gives us an assortment that pleases the most critical.

—Beautiful American Wall Papers, in choicest designs, at and prices ranging per roll from 15c to $4.00.
—English Wall Papers, very select designs, in 12-yard rolls, almost double the length of American papers, ranging per roll from 20c to $3.50.
—Zuber's Famous French Wall Papers, the finest goods brought into Canada and exclusive to our own business, ranging in price per roll from $1.00 to $6.50.

Window Shades

It is in this store that you are able to see a full assortment of King's famous Scotch Window Hollands, in cream, white, sage and dark green, with new lace and trimmings to match. Estimates given for any number of rooms at prices that are moderate for these best of all Window Shades.

In every department this store gives careful attention to mail orders. Write us for anything in our line.

JOHN KAY, SON & CO., LIMITED,
36-38 KING STREET WEST, TORONTO.

Dairymen to Meet.

Ottawa, April 4.—Mr. J. A. Ruddick, chief of the government Dairy Department, has called a conference of all dairymen in the Dominion for April 29 and 30. The object of the conference is to discuss prevailing systems of manufacture and also to arrive at a more uniform method of dairying, which may be carried on in future. This conference will bring about 35 dairymen to the city.

They Advertise Themselves.—Immediately they were offered to the public, Parmelee's Vegetable Pills became popular because of the good report they made for themselves. That reputation has grown and they now rank among the first medicines for use in attacks of dyspepsia and biliousness, complaints of the liver and kidneys, rheumatism, fever and ague and the innumerable complications to which these ailments give rise.

Twin Sullivan of Cambridge got the decision over Patsey Sweeney of Manchester at the end of the 15th round Wednesday night at Boston.

A GOOD COMPLEXION

Who does not wish to possess it?
Who does not delight to see it?
It is the beauty of good health. It is the evidence of rich blood.

IRON-OX TABLETS
MAKE THE BLOOD RICH AND PURE
50 Tablets 25 Cents

NOT YET

Many persons who possess property put off the most important duty of making their will till too late, and the objects they had in view when they were accumulating their wealth are very often frustrated. Send your address or call at the office and we will give you free for the asking **WILL FORMS,** which will enable you to draw up your will without any trouble.

The Trusts and Guarantee Company, Limited.
Capital Subscribed...$2,000,000
Capital Paid Up..... 500,000
Office and Safe Deposit Vaults
14 King St. W., Toronto
HON. J. R. STRATTON, President.
T. P. COFFEE, Manager. 136

MEN OF ALL AGES
suffering from the effects of early folly quickly restored to robust health, manhood and vigor. Lost Manhood, Premature Decay, Weak Memory, Errors of Youth, Night Losses, Varicocele, forever cured.
$1.00 BOX OF MEDICINE FREE
OLD DR. GORDON'S REMEDY FOR MEN in a few days will make an old man of 60 feel 20 years younger. Sent sealed, full regular one dollar box, with valuable medical book, rules for health, what to eat and what to avoid. No duty, no inspection by Custom House, reliable Canadian Company. Write at once: If we could not help you, we would not make this honest offer.
QUEEN MEDICINE CO
P. O. Box 947 E., Montreal.

Voicing Its Praise

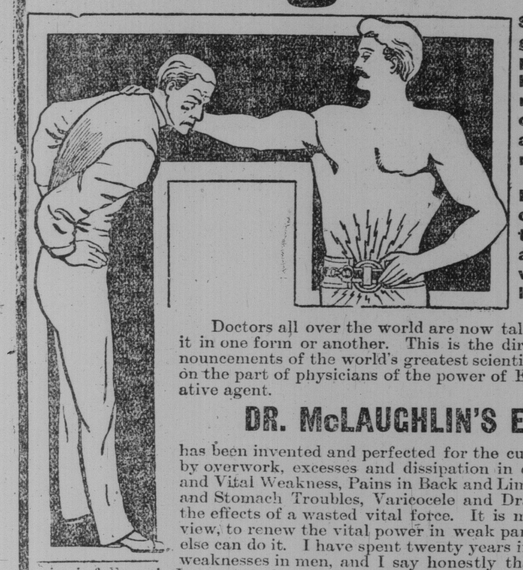

Such are the messages of gladness sent to me from patients restored to health and strength by my Electric Belt. They come daily, and nearly always after other treatments had failed.

Dr. McLaughlin's life-long claim has been that electricity is the basis of all animal vitality and that without it we could not live.

Doctors all over the world are now talking Electricity, and are using it in one form or another. This is the direct outcome of the recent announcements of the world's greatest scientists, and is a practical admission on the part of physicians of the power of Electricity over drugs as a curative agent.

DR. McLAUGHLIN'S ELECTRIC BELT

has been invented and perfected for the cure of weakness in men caused by overwork, excesses and dissipation in earlier years, such as Nervous and Vital Weakness, Pains in Back and Limbs, Rheumatism, Kidney, Liver and Stomach Troubles, Varicocele and Drains of Vital Strength and all the effects of a wasted vital force. It is made with one special object in view, to renew the vital power in weak parts, and it does this as nothing else can do it. I have spent twenty years in learning to adapt it to these weaknesses in men, and I say honestly that it will not fail when my advice is followed; I care not what has failed to cure you. I am curing supposedly incurable cases daily.

You put it on when you go to bed and sleep peacefully under the influence of its warming, vitalizing power. You awake full of ambition, with a healthy desire to tackle your day's work. Each day you gain new life from it and soon begin to feel yourself a man among men. Each symptom of your trouble gradually disappears, strength takes the place of weakness and your life is made happy by the restoration of your old health and vigor. It is as good for women as for men.

Letters which prove that Electricity as I apply it is the greatest remedy for all general weaknesses known to science:

I am well, and words cannot express my gratitude for the healing powers which your Belt has given me. May the Lord bless your business, and that the Belt will cure many more poor wrecks, as I was about three months ago. Yours truly, Fred. Lint, Selkirk, Ont., March 12, 1902.

I am glad to tell you that I have felt better this winter than ever before, and I give all credit to the use of your Belt, which I tried last summer. My back has not bothered me, although I have worked very hard. The Belt is all right. Yours truly, Thos. Irving, Paisley, Ont., March 13, 1902.

I wish to state that I am now in the best of health, thanks to the electric treatment received from you. I wore the Belt without a blistered back, as the other one used to do. I will recommend it to anyone suffering from a sore back. I remain yours, L. Roy, 156 St. Andrew street, Ottawa, Ont., February 25, 1902.

They come every day from everywhere. There is not a town or hamlet in the country which has not cures by Dr. McLaughlin's Electric Belt.

My confidence in my method enables me to offer the Belt on trial, and anyone who can offer me reasonable security can use my Belt at my risk and

PAY WHEN CURED.

CAUTION. Beware of old-style, burning electrode Belts, which are using an imitation of my cushion electrodes. My office contains hundreds of these old belts, discarded as useless and dangerous by persons whose bodies have been seared and scarred by the bare metal electrodes. I will make special terms to anyone having one of these old back-burners.

FREE BOOK My new illustrated book tells about my Belt and how it cures the weakness of men and women. It is worth reading. I will send it closely sealed, free, upon request. Call, if possible, and I will explain my Belt and what it will do. I will give a free test to every seeker of proof of what my Belt does. Call or write to-day. **FREE TEST**

DR. M. O. McLAUGHLIN, 130 Yonge Street, TORONTO, ONT.
OFFICE HOURS—9 A.M. TO 8.30 P.M.

Girardot Brand

16 KINDS TO CHOOSE FROM

The "Girardot Brand" variety meets the requirements of all wine users—gives them the best of every class, not excepting those imported, which cost more. Let your next order be for the "Girardot Brand." Sold everywhere.

"How to use, care for and serve wine" is told in our booklet. The E. Girardot Wine Company, Limited, Sandwich, Ontario.

CANADIAN WINE.

JUSTICE WAS RAPID.

Lane, Who Killed Three in Philadelphia, to Hang.

Philadelphia, April 4.—William H. Lane, the colored servant, who, on Tuesday last, murdered Ella J. Jarden and her daughter Madeline, and so badly wounded another daughter, Eloise, that she died to-day, was convicted of murder in the first degree this afternoon after a trial lasting less than one and a half hours. Lane pleaded guilty yesterday, and was placed on trial at 1 o'clock to-day. Because of Lane's plea of guilty no jury was drawn, and only three witnesses were called for the purpose of determining the degree of murder. At 2.20 o'clock Judge Biddle sentenced the murderer to death. The date of his execution will be fixed by Governor Stone.

NAVIGATION NOTES.

The ferries are kept busy these days, carrying timber and supplies to Island Park and Hanlan's Point.

Herbert Luke, local manager for the Niagara, St. Catharines and Toronto Navigation Company, is fitting up his office on Yonge-street wharf.

The St. Joseph arrived yesterday with 617 tons of coal, and is unloading at the foot of Church-street.

The schooner Flora Carveth is loading barley at the foot of Church-street, for Kingston. The schooner Emerald is taking on a load of wheat.

Donald McCuaig, customs officer on the wharf, will commence his duties on Monday.

The Lachine and Welland Canals will be open for navigation about the 24th inst.

Robert McEwan, general freight agent of the R. and O. line, was in the city yesterday arranging freight matters.

Stephen J. Murphy, traveling passenger agent of the Niagara River Line, was in Buffalo yesterday attending a meeting of agents.

The Horse Show.

The sale of seats for the Canadian Horse Show is progressing daily at Nordheimer's, and not only the record prices for boxes, but the large demand for locations, show that the public are more interested than ever in this splendid event. The entries are far in excess of any previous year, and promise a magnificent showing. The entries are some 30 per cent. better than last year. On each evening of the show the 48th Highlanders' physical drill squad will be a very fine attraction, while the musical ride by the Canadian Dragoons will be a feature of the afternoon performances. There will be a military band each afternoon and evening. Saturday morning will be specially devoted to children, who will be admitted at a very greatly reduced rate, and there will be some special attractions on for them, including the ponies, polo ponies and jumping. The band of the Royal Grenadiers will be in attendance.

Three Anarchists Arrested.

New York, April 4.—An attempt of Anarchists to distribute pamphlets at the Altgeld memorial meeting in this city brought prompt suppression at the hands of the police. Three men were arrested.

TELEPHONE BILL.

Senate Railway Committee to Deal With It April 11.

Ottawa, April 4.—The Senate Railway Committee this morning fixed Friday, 11th inst., for the consideration of the Bell Telephone Company's bill to increase its capital stock. On Tuesday the Georgian Bay Canal bill will be considered. Among the bills reported were the following: Respecting the Edmonton and Slave Lake Railway; the Canada Southern Railway; St. Clair Railway, Bridge and Tunnel Co., the Canada and Michigan Bridge and Tunnel Co. and the Velvet (Rossland) Mine Railway. The last named railway is intended to connect the Velvet Mine with Rossland, but power is also sought to run to the Boundary. Objection was taken by Senators Templeman, McMullen and Gibson to the enterprise, on the ground that such a line extending to the boundary would take ore out of Canada which should be manufactured in the country. The objection was met by an amendment, providing the consent of the Governor-in-Council must be had before connecting the proposed line with any railway systems in the United States.

Malt Breakfast Food

Is The Kind That Aids Digestion.

The human digestive apparatus is better understood to-day by all classes than it was ten years ago. Simple school lectures and sensibly-written newspaper articles have all contributed to public benefit.

To-day the wise and prudent exercise commendable care regarding the character of the fuel used for the sustenance of life, and demand foods easily digested—nourishment for body and brain that will not waste existing energy or hamper the action of the digestive machinery.

Tests and strict chemical analysis have proven that Malt Breakfast Food is the only pure and true health food; the only form of concentrated nourishment that favors digestive vigor.

Users of Malt Breakfast Food never have their periods of gastric discord, no torments or agonies from dyspepsia, no paroxysms or fits of indigestion. Malt Breakfast Food, used regularly at the morning meal, is a guarantee of daily physical happiness that users of common starchy grain foods know nothing of. Ask your Grocer for Malt Breakfast Food.

"LACKAWANNA RAILROAD shortest and best route to New York."

With American Necessities.

New York, April 4.—Ten new steamships of the Union-Castle Mail Steamship Company (Limited) soon will be plying between New York and the ports of South Africa. One of these ships, the Corfe Castle, will sail from here for the African coast on Monday. A most unusual cargo is being taken on by the Corfe Castle. She is being loaded with pianos, organs, clocks, prepared cocktails, articles of household equipment and every conceivable thing that goes to make up the American home.

WILL OF LATE JOHN RYAN

Left Half a Million Dollars to His Widow and Five Children.

STREET RAILWAY MAN FILES CAVEAT

Says Undue Influence Was Exerted Over His Wife in Drawing Up of a Will.

Charles F. Gibson, an employe of the Toronto Railway Company, has filed a caveat in the Surrogate Court against probate of the will of his wife, who died leaving an estate valued at $4102.24, consisting of various real estates in Ontario. Her will appoints her brother, Fred Noble, executor, and provides that he shall have half the estate. The husband claims undue influence was exerted.

Miss Agnes Patterson Christie died last year without having made a will. Her next of kin are three first cousins, John Savage, Annie Jean Redpath and Louisa Larkin. These requested the National Trust Co. to procure administration. The estate is $50 in household effects, and $4000 in No. 15 Wilton-avenue.

The estate left by the late John Ryan, contractor, will approximate half a million dollars. The whole of it, by the will, reverts to the widow and children, of whom there are five, three boys and two girls. One of the sons, John Ryan, is now in South Africa, having been a member of one of the British regiments for some years.

Sales at Suckling's.

Suckling & Co. will hold their last sale in the old premises on Wellington-street on Wednesday next. This is owing to the strike among the painters, which has delayed the removal, and it is necessary to clear out everything before that time. New Spring Goods, such as Shirt Waists, Blouses, White Underwear, Wrappers, Skirts, etc., will be sold, and a case of 30 pieces 56-inch Costume Serges, in Navy, Black and Cream, "stopped in transitu," will be disposed of. Men's and Youths' Clothing, Woollens, Worsteds, Trouserings, 6-4 Tweed, and 50 pieces dark grey 50-inch Canadian Costume Cloth, will be sold in lots. Boots and Shoes will be sold in the afternoon. At 2 o'clock the stock of Lindsay Bros. of St. Thomas, General Dry Goods, $34,000, will be sold en bloc. This is the most important stock offered for some time.

Closing Sunday Meetings.

The Canadian Temperance League to-morrow will bring to a close their 13th season's Sunday Gospel Temperance meetings with two great meetings in Massey Hall. At both these services, the famous Kaffir Boy Choir from South Africa will take prominent part. Addresses will be delivered by Mr. Balmer and Miss Elsie Clark, the eloquent young Anglo-Afrikander, and others. The doors will be opened for the afternoon service at 1.30 o'clock, and, in the evening, at 6 o'clock.

Not Extraordinary at 77.

Those splendid haberdashery values just now artistically displayed in Score's west window are not extraordinary there. They would be elsewhere, but unrivalled values in fine Parisian and London Cambric Shirts, latest styles in Neckwear, Hosiery, etc., for the smartest dressers are always to be found at 77 King-street west—always popularly priced.

Preference to Britain.

Wellington, N.Z., April 4.—The Premier, Richard J. Seddon, in a speech to-day, announced the customs revenue of New Zealand for the year just ended was £91,000 in excess of the estimate, and said the government contemplated providing for rebates of duties on goods manufactured in Great Britain.

NEWS TO EVERYONE.

Ignorance Regarding Treaty to Preserve Industrial Properties.

Ottawa, April 4.—On the orders of the day being called in the House to-day, Mr. R. L. Borden brought to the attention of the Premier the following press despatch:

"Washington, April 2.—Secretary Hay and Mr. Raites, secretary of the British Embassy, to-day signed a treaty extending to the British colonies the provisions of the original treaty between the United States and Great Britain for the preservation of industrial properties."

Mr. Borden went on to say that there was some such treaty, particularly with regard to trade marks, adopted in 1877; and subsequently a treaty between France and Spain and other nations with the United States and Great Britain also became a party to it at a later date. He understood, however, that these two conventions already applied to the British colonies, and he would like to know if the Premier could give the House any information on the subject.

Sir Wilfrid Laurier replied that the government had no information whatever on the subject, but, having seen the despatch, had made enquiries about it, and were at the moment expecting a reply. He was sure, however, of one thing, namely, that whatever treaty had been concluded by Great Britain and the United States would not ipso facto apply to the colonies, but that the colonies would be left to decide for themselves whether or not they should be parties to the agreement, whatever it may be.

DIAMOND DYES

Are Invaluable in The Home.

A Voice From The Gaspe Coast.

Mrs. John Gallichom, Gaspe, P.Q., after testing Diamond Dyes in her home for twenty years, says:

"When I commenced housekeeping, twenty years ago, I began the use of Diamond Dyes. In every class of dyeing, Diamond Dyes have always given me the best results. I have recently used Diamond Dyes for staining my floors and stairs; after a coat of varnish the wood looks very pretty. I may say that the people here are astonished with my work. In my hall and rooms I have mats and rugs, the materials of which were dyed with the Diamond Dyes, which give such lovely colors. They are truly the best of all dyes."

Upon receipt of Post Card with your address, The Wells & Richardson Co., Limited, 200 Mountain-street, Montreal, P.Q., will send you, postpaid, sheets of new designs for making up the celebrated Diamond Dye Mat and Rug Patterns.

Gasoline Driven Engines.

The use of gasoline for the development of motive power for engines has reached a high state of perfection. The many advantages in the simple construction of the gasoline driven engines, their cleanliness and their economy commend them more than favorably to the public, and especially to business men. The Gasoline Engine Company of Toronto Junction, with show-rooms at 116 Bay-street, are showing an extensive variety of this type of engine. The cost of operating these engines is from one to one and one-quarter cents per hour per horse power, requiring no attention after once started. The marine engine made by this company is the most modern and up-to-date engine on the market. They have been working for months on this engine, and have now an engine which can be guaranteed to give satisfaction in every particular. The sparking device is the feature of this engine. It is the simplest and most unique attachment of its kind ever put on a marine engine. It is so arranged that the time of the spark can be changed by a small lever while the engine is in motion, and by thus changing the time you advance or retard the lead of your spark, and, as a result, by the simple turning of this lever, you increase or decrease your speed. The sparker is thus a speed regulator.

The hulls of the launches are made of the best quality of Cypress pine; the framework being built of seasoned oak. The workmanship is all of high order, and no expense is spared in making these launches first-class in every particular. The designs of the launches are types of the latest improved American models, being so designed to combine speed, grace, comfort and seaworthiness. The standard lengths are 17, 20 and 25 feet. With these vast improvements, the company naturally expect a rushing business during the coming summer.

The "Royal Muskoka."

The opening up of the Highlands of Ontario, Canada, and the beautiful Muskoka Lake Region has been a veritable labor of love to the advertising department of the Grand Trunk Railway, and the coming summer promises such an influx of American tourists as will amply justify the outlay in hotel accommodation which has been recently made. The "Royal Muskoka," in fact, promises to become to Canada in summer, what the "Royal Ponciana" is to Florida in the winter months, the fashionable resort of the continent, where the romantic and the beautiful can be enjoyed with all the luxury and comfort of the most modern hotel life. The "Royal Muskoka," which has been built at a cost of one hundred and fifty thousand dollars, very much resembles the architecture of the famous Flagler hotels, soft grey stucco walls, timbered across under its red-tiled roof, with deep, cool verandahs, commanding views of the surrounding lakes and islands. It has accommodation for 400 guests and is the finest summer hotel in Canada. It will be opened on June 16. For all information as to rates, routes, etc., and illustrated descriptive literature, apply to M. C. Dickson, District Passenger Agent, Grand Trunk Railway System, Toronto, Canada.

Particular People.

All discriminating people, when going to Chicago, travel by the Grand Trunk Railway. The "International Limited," leaving Montreal at 9 o'clock a.m., and Toronto at 5 o'clock p.m., lands the traveler in the Windy City at 7.20 o'clock next morning, invariably on time to the minute. The accommodation on that train leaves nothing to be desired.—Toronto Truth.67

On the Malopo River.

Ottawa, April 4.—The Militia Department is advised that the anniversary of the action on the Malopo River, by which the relief of Mafeking was secured, will be celebrated in London on Friday, May 16. Col. Rhodes, Major Duplat Taylor and Capt. Prince Alexander of Teck have consented to act as a committee.

Mr. German's Bill.

Ottawa, April 4.—The Private Bills Committee this morning discussed Mr. German's bill respecting the Ontario Niagara Falls Power Company and practically agreed to pass it, holding over a couple of minor amendments until the next meeting.

Fell 100 Yards.

New York, April 4.—After falling 300 feet down a mine shaft, at Hibernia, N. J., Andrew Michaeliquo, a miner, is still alive, and chances are good for his recovery. There was no obstruction whatever in the shaft, and the miner bounded from side to side.

Shot Baby Sister.

Montreal, April 4.—Blanche Houde, 3 years old, was probably mortally wounded yesterday by her 7-year-old brother. The boy, at his parents' home, Richmond-street, found a loaded revolver, and accidentally shot the little girl in the abdomen.

"Love Lightens Labor"

So does Sunlight Soap. One woman will do more work than two will with common soap. One woman will do better work than two will with common soap

SUNLIGHT SOAP REDUCES EXPENSE

Ask for the Octagon Bar. The Ideal Laundry Shape.

Sunlight Soap in the home lightens labor. One rub of Sunlight Soap is worth more than two rubs of common soap. One ounce of Sunlight Soap is worth more than two ounces of common soap.

If your grocer cannot supply Sunlight Soap, Octagon Bar, write to LEVER BROTHERS LIMITED, Toronto, sending his name and address, and a trial sample will be sent you free of cost. Don't forget to give your own full name and address. 467

RHEUMATIC

Sciatica, Sharp and Shooting Pains, Strains, Weaknesses, and all bodily aches and pains relieved almost instantly. Backache, Headache, Faceache, Chest Pains, and all Nervous Pains and Muscular Weaknesses cured by

ST. JACOBS OIL

After all other remedies fail. Price and

ACTS LIKE MAGIC!

CONQUERS PAIN.

25 AND 50 CENT SIZES.

S. & H. HARRIS'

HARNESS PREPARATIONS.

For Boots and Shoes, Harness and all Black Leather Articles.

Does not injure the leather. Requires no brushing. ASK FOR IT.

Sold by all Saddlers, Ironmongers and Storekeepers.

Manufactory: LONDON, E., ENGLAND.

Leading Medical Men as well as **Leading Medical Journals**

UNITE IN DECLARING THAT

NEAVE'S FOOD

is one of the most perfect and most nutritious of Foods.

SIR CHAS. A. CAMERON, C.B., M.D., Ex-President of the Royal College of Surgeons, Ireland, says it is

"An excellent Food, admirably adapted to the wants of Infants and young persons."

The "LANCET" says it is

"Very carefully prepared and highly nutritious."

USED IN THE

Russian Imperial Nursery

GOLD MEDAL awarded, WOMAN'S EXHIBITION London, 1900.

Manufacturers: JOSIAH R. NEAVE & CO., FORDINGBRIDGE, ENGLAND.

Wholesale Agents: LYMAN BROS. & CO., Ltd., Toronto & Montreal.

EVERY HOUSEHOLD and TRAVELLING TRUNK ought to contain A BOTTLE OF

ENO'S 'FRUIT SALT'

A Simple Remedy for Preventing & Curing by Natural Means

All Functional Derangements of the Liver, Temporary Congestion arising from Alcoholic Beverages, Errors in Diet, Biliousness, Sick Headache, Giddiness, Vomiting, Heartburn, Sourness of the Stomach, Constipation, Thirst, Skin Eruptions. Boils, Feverish Cold, Influenza, Throat Affections, and Fevers of all kinds.

THE EFFECT of ENO'S 'FRUIT SALT' on a DISORDERED, SLEEPLESS, and FEVERISH CONDITION is SIMPLY MARVELLOUS. It is, in fact, NATURE'S OWN REMEDY, and an UNSURPASSED ONE.

Prepared only by J. C. ENO, Ltd., 'FRUIT SALT' WORKS, LONDON, ENG., by J. C. ENO'S Patent.

Wholesale of Messrs. EVANS & SONS, Ltd., Montreal and Toronto, Canada.

Prize Medal Philadelphia Exhibition 1876

SILVER MEDAL, PHILADELPHIA EXHIBITION 1876

OAKEY'S WELLINGTON KNIFE POLISH

BEST FOR CLEANING AND POLISHING CUTLERY 3d., 6d., 1/-, 2/6 AND 4/-

WELLINGTON KNIFE BOARDS

PREVENT FRICTION IN CLEANING AND INJURY TO THE KNIVES.

POLYBRILLIANT METAL POMADE

NEVER BECOMES DRY AND HARD LIKE OTHER METAL PASTES.

SILVERSMITHS' SOAP

FOR CLEANING PLATE.

'JOHN OAKEY & SONS, MANUFACTURERS OF

EMERY EMERY CLOTH GLASS PAPER BLACK LEAD

J. Oakey & Sons, LIMITED, London, England.

THE NEW FRENCH REMEDY

TRADE THERAPION MARK

This successful and highly popular remedy, as employed in the Continental Hospitals by Ricord, Rosten, Jobert, Velpeau, and others, combines all the desiderata to be sought in a medicine of this kind and surpasses everything hitherto employed.

THERAPION No. 1 in a remarkably short time, often a few days only, removes all discharges from the urinary organs, superseding injections, the use of which does irreparable harm by laying the foundation of stricture and other serious diseases.

THERAPION No. 2 for impurity of the blood, scurvy, pimples, spots, blotches, pains and swelling of the joints, secondary symptoms, gout, rheumatism, and all diseases for which it has been too much a fashion to employ mercury, sarsaparilla, &c., to the destruction of sufferers' teeth and ruin of health. This preparation purifies the whole system through the blood, and thoroughly eliminates every poisonous matter from the body.

THERAPION No. 3 for nervous exhaustion, impaired vitality, sleeplessness, and all the distressing consequences of early error, excess, residence in hot, unhealthy climates, &c. It possesses surprising power in restoring strength and vigour to the debilitated.

THERAPION is sold by all the principal Chemists and Merchants throughout the World. Price in England 2/9 & 4/6. In ordering, state which of the three numbers is required, and observe above Trade Mark, which is a fac-simile of word "THERAPION" as it appears on the Government Stamp (in white letters on a red ground) affixed to every package by order of Her Majesty's Hon. Commissioners, and without which it is a forgery.

Sold by Lyman Bros. & Co., Limited, Toronto.

For particulars of Therapion, send address envelope for pamphlet to Mr. R. Johnson 48 Holford Square, London, W.C. Large edition post free for 32 stamps.

Another Maybrick Prayer.

New York, April 4.—Women of the New York Legislative League will send a memorial to King Edward, praying that, on the occasion of his coronation, he will pardon Mrs. Florence Maybrick.

Cut down cost. Nothing you can wash with is so economical and effective as PEARLINE. Pearline saves most of the rubbing, hence you save the wear, tear, time, hard work. Things that have less cleansing power are more expensive to use. You use more of them, you *have to* rub, and that soon wears out the clothes. 664

Pearline Saves Everywhere

THE MOST NUTRITIOUS.

EPPS'S COCOA

Prepared from the finest selected Cocoa, and distinguished everywhere for Delicacy of flavor. Superior quality and highly Nutritive properties. Sold in quarter-pound tins, labelled JAMES EPPS & Co., Limited, Homœopathic Chemists, London, England 246

EPPS'S COCOA

BREAKFAST—SUPPER.

ARTIFICIAL LEGS, DEFORMITIES, RUPTURE.

Our Trusses are made to suit each special case, and are made with a view to ease, comfort and efficiency. Satisfaction guaranteed. Money back any time within 30 days, if desired.

AUTHORS & COX,

135 Church-St., Toronto.

Cheerfulness

is catching—one reason it pays well to keep a canary.

Thousands live better because of a bird's cheering song. We ship birds everywhere at cost (write for prices) to advertise "COTTAM" Seed, which is sold by all grocers. [26]

BEWARE of injurious imitations. Be sure "BART COTTAM CO. LONDON" is on label. Contents put up under 6 patents, sell separately: **Bird Bread, 10c.; Perch Holder** (containing Bird Bread) **5c.; Seed, 10c.** With 1 lb. pkts. COTTAM SEED this 25c. worth is sold for 10c. Three times the value of any other bird food. Sold everywhere. Read COTTAM'S BIRD BOOK, 68 pages, illustrated; price 25c. To users of COTTAM SEED a copy with rusty stitching will be sent post paid for 12c. 2436

MANY MOTHERS have written us letters full of gratitude and attributed the life of their child to the effectiveness of **Carter's Teething Powders** They regulate the bowels and prevent convulsions. 25c per Box. 246

PARQUET FLOORS —Write —For —Designs —And —Prices

THE ELLIOTT & SON COMPANY, Limited

MANUFACTURERS

79 King Street West, Toronto. 136

French Want Privileges.

Ottawa, April 4.—The outlook for Dr. Roddick's bill is not as promising as many of his friends thought. The French element are decidedly opposed to many of the clauses, and will not be content unless their demand for certain privileges in connection with some of the conditions is granted.

Stops the Cough and Works Off the Cold.

Laxative Bromo Quinine Tablets cure a cold in one day. No Cure, No Pay. Price 25 cents. 36

THE BEST IS

COWAN'S Perfection COCOA

"Maple Leaf" label, our trade mark.

COWAN'S ROYAL NAVY CHOCOLATE

and Famous Blend COFFEE

ARE EXCELLENT

The Story Magazine of The "News" Toronto, APRIL 5th, SATURDAY

A Little of Its Contents:

The Proprietors of a Hero, by Clef Lovell.
The Story of a Canadian Volunteer.

An Easter Bonnet, by Fred M. Smith.
A very humorous tale of Betty's Easter Millinery.

The Faces of the Little Children, by Lloyd Osbourne.
Telling of the romance of a rich man and an impecunious poet's sister.

Bobby Unwelcome, by Annie H. Donnell.
A sad and pathetic tale of a child's starved soul.

Prize Anecdotes, by News Readers.
All these contributions are bright and well worth reading.

The Katzenjammer Kids.
The young rascals once more catch it.

The Lords of the North, by Agnes C. Laut.
Will appear in the Magazine shortly.

Special Spring Fashions, with Cuts.

The Spirit of the Mirror, by Portia Willis.
A fairy story for the young.

The NEWS *and* its Saturday Magazine delivered to your house—One Cent per week—Subscription 50c per year, postage free.

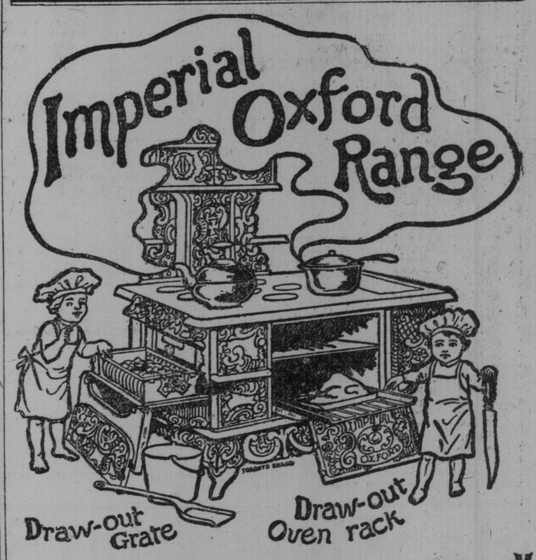

Better see the splendid conveniences these popular ranges offer and fully understand the improved system of drafts that makes them so quick to regulate and so delightfully economical with coal—any dealer who sells them will be happy to explain their unique improvements.

SOLD IN TORONTO BY:

Gurney Oxford Stove and Furnace Co., 231 Yonge-street.
Geo. Boxall, 252½ Yonge-street.
William Thompson, 435 Yonge-street.
Thos. Taylor, 790 Yonge-street.
J. S. Hall, 1097½ Yonge-street.
R. Bailey & Son, 1220 Yonge-street.
R. Pressley, 123 Queen west.
Power Bros., 212 Queen west.
Oxford Stove Store, 569 Queen west.
F. W. Unitt & Co., Queen and Spadina.
Geo. Hooper, 1366 Queen west.
Wheeler & Bain, 179 King east.
Canada Furnace Exchange, 205 College-street.
E. W. Chard, 324 College-street.
John Adare, 628 Bathurst.
Shepherd Hardware Co., 142 Dundas-street.
T. E. Hoar & Co., Toronto Junction.
John Gibbs, 724 Queen east.
E. G. Washington, 785 Queen east.
Jas. Cole, 246 Parliament-street.
Mrs. J. Jones, Kingston-road, East Toronto.

The GURNEY FOUNDRY CO., Limited. Toronto, Winnipeg, Vancouver, Montreal.

BROWN & SHARPE'S

Standard Cutters and Fine Tools

AIKENHEAD HARDWARE, LIMITED.

6 Adelaide Street East.

Phone Main 3800. 246

ICE

ORDER NOW. LOWEST RATES. BEST QUALITY

GRENADIER ICE CO.

49 WELLINGTON ST. EAST.

Telephones Main 217, Park 103. 246

Cures Weak Men Free

Send Name and Address To-day—You Can Have It Free and be Strong and Vigorous for Life.

INSURES LOVE AND A HAPPY HOME.

HEALTH, STRENGTH AND VIGOR FOR MEN.

How any man may quickly cure himself after years of suffering from sexual weakness, lost vitality, night losses, varicocele, etc., and enlarge small, weak organs to full size and vigor. Simply send your name and address to Dr. Knapp Medical Company, 1298 Hull Building, Detroit, Mich., and they will gladly send the free receipt with full directions so any man may easily cure himself at home. This is certainly a most generous offer, and the following extracts taken from their daily mail show what men think of their generosity.

"Dear Sirs,—Please accept my sincere thanks for yours of recent date. I have given your treatment a thorough test, and the benefit has been extraordinary. It has completely braced me up. I am just as vigorous as when a boy, and you cannot realize how happy I am."

"Dear Sirs,—Your method worked beautifully. Results were exactly what I needed. Strength and vigor have completely returned and enlargement is entirely satisfactory."

"Dear Sirs,—Yours was received, and I had no trouble in making use of the receipt as directed, and can truthfully say it is a boon to weak men. I am greatly improved in size, strength and vigor."

All correspondence is strictly confidential, mailed in plain, sealed envelope. The receipt is free for the asking, and they want every man to have it.

Public Amusements

English Sporting Life Dramatized.

"Sporting Life" is to be seen here for the first time at the Grand Opera House next week. The big melodrama enjoyed runs of six and five months respectively in New York and Chicago last season, and is pronounced a marvel of its class. The story has to do with the fortunes of a certain young Lord Woodstock, a manly, wholesome English sportsman, who loves sport for sport's sake, but who gets himself into a tight place by reckless betting. Not only has he incurred some heavy debts of honor, but the brother of his sweetheart has forged his name to a bill for several thousands, a liability which, for the sake of the young lady's family, Woodstock chivalrously assums. Complete ruin now stares him in the face, and when he is offered a great sum to permit his racing mare to lose a great race for which she is an odds-on favorite, the temptation is too great for

Earl of Woodstock in "Sporting Life."

any but a melodramatic hero to decline, but, of course, Woodstock without hesitation spurns it, and happily, all goes well at the inevitable finish. His horse wins back his fortune, restores him his name, estates, and, best of all, his lady love. The duped brother of his fiancee strangles the unprincipled woman at whose instigation the bill is forged, and makes away with himself, thereby removing the most objectionable of the characters in a manner altogether new to the stage tradition.

Henry Miller's Visit.

While it seems strange that Henry Miller should be announced as making his first stellar appearance in Toronto Monday evening, it is an incontrovertible fact that this popular portrayer of juvenile lovers has never until this engagement been able to return to the city of his childhood and early manhood. Mr. Miller has been a leading man about eight years and a star about five more, and during that time Toronto has known him not. This is one of the strange happenings of theatrical life. While working for salary you, of course, can go only where your company goes. As a star your route is laid down by your manager with but little regard for your likes and dislikes, and is generally put where the manager thinks is the most profit for him. As this is Mr. Miller's first season as his own manager, it is natural he should want to visit the place where he spoke his first lines upon the stage, and so we see him here. His play this time is not, it is said, on the character of his former ones, but to the surprise of everyone but himself, it presents him only in a comedy way, and not in the serious and self-sacrificing styles of parts with which he has been previously identified. Yet during its run of several months at the Savoy Theatre, where it closed only recently, New York plainly said it liked him as well in such a role as in the others he had given there, and also commended the production as the daintiest, most natural and most perfectly staged play seen in the metropolis in years.

The Village Parson Coming.

There are many exciting situations and interesting scenes that appeal to the emotions of the heart in "The Village Parson," which begins an engagement at the Toronto Opera House on Monday afternoon. The play is built with much cleverness and effect, depicting the life of a clergyman, whose happiness has been clouded by supposed unfaithfulness of his wife. The plot brings out a rascally lawyer, whose sole ambition is to separate husband and wife so that he may gain her love and fortune. In this he has been assisted by his brother, for whom he has little or no respect. In order to accomplish his purpose of deceitfulness, he sends an incriminating letter to the wife, which by chance falls into the hands of the parson. The parson, whose whole heart has been wrapped up in his wife's welfare, changes on reading its contents. The wife, noble and true, clings to her husband, who spurns her from him, and a very strong scene between them is the result. As the play progresses it finally brings about a joyful reconciliation and the guilty are punished. The play is elaborately put on in five acts, with genuine comedy neatly interwoven.

"Brother Officers" Next Week.

"The the world loves a lover." It is probably for this reason that dramatic productions dealing with love, and self-sacrifice to make others happy in love, are so popular. It is a fact that anything on the stage that appeals to the heart is generally a financial as well as an artistic success. For next week "Brother Officers" has been selected as the production to be given by the Shea Stock Company. The hero, Lieut. John Hinds, V.C., late sergeant of the 10th Dragoons, proves by his magnanimity and self-sacrifice that even the lowly may be born with royal nature. From a ragged urchin on the race-track to the army, where, by his bravery, he has risen to be the associate of gentlemen and the bosom friend of an earl's grandson, John Hinds proves that there is nothing impossible to one who is determined to succeed. But even when at the pinnacle of success and seemingly all obstacles have been removed from his path, the hardest trial of his life comes on. Lancelot Pleydell, who is the bosom friend of Hinds, has a very beautiful cousin, the Baroness Roydon. Hinds meets this beautiful and wealthy baroness, and falls madly in love with her, but it is her cousin whom she loves, and tho he returns the love he hesitates to avow it on account of his debts and poverty. The first act takes place in the quarters of the 1st Lancers, on the Queen's Birthday. The colonel of the regiment is entertaining some ladies at luncheon. Hinds is ill at ease, for it is his first day with his new regiment, his first experience as an officer, and he is unaccustomed to the surroundings. In his effort to be genial he commits a glaring breach of good manners, and is placed in a most mortifying position, from which he is saved by the thoughtfulness of Lady Roydon. The second act finds all of the characters as the guests of the Baroness at her place, Roydon Manor. A money lender comes to force Lancelot to pay what he owes him or introduce him to his friends. As Lancelot refuses, he threatens him with exposure, but Hinds recognizing the money-lender as a thieving black-leg comes to his friend's assistance and forces the lender to give up the notes he has obtained thru trickery and fraud. But tho Hinds has saved his friend from disgrace, and, perhaps, suicide, and has brought happiness to the woman whom they both love, his only reward is the thought of their joy. He makes the sacrifice cheerfully and bravely. There is a delightful comedy element all thru the piece, and in the various scenes the women of the company will display some very charming costumes.

At the Star.

The show that the patrons of the Star Theatre have been waiting for arrives in Toronto Sunday and begins an engagement for one week, commencing Monday, April 7. The Big Bijou Burlesquers. This is the first appearance and ought to be well patronized, as from all reports they carry an excellent company of vaudeville and burlesque stars (22 in number), and give an excellent entertainment, and lovers of clean-cut burlesque will find in this show an enjoyable one.

At Massey Hall.

To-day will witness the farewell performances of Bergeron, the famous French hypnotist, who has been drawing such large and delighted audiences at Massey Music Hall.

The concert on Monday night, to be given by Josef Hoffman, Jean Gerardy and Fritz Kreisler, is an event which every lover of music should not miss.

At the concert on Wednesday evening next, to be given by Plunket Greene, as a return engagement, the program will be one of a most charming character. Madame Dorothy Harvey will sing the aria "Chere Nuit," by Bachelet.

A most popular ad inspiring entertainment, which has achieved great vogue in Great Britain, is the life of a British soldier in barracks, camp and field, by moving pictures, which were taken under the direct authority of Field Marshal Lord Wolseley, commander-in-chief, and which are designed to show the public the career of the country's defenders. This series of views, which is entirely new, will be produced in Canada for the first time on Monday, Tuesday and Wednesday, April 14, 15 and 16, afternoon and evening, under the auspices of the 48th Highlanders.

St. Simon's Church.

To-morrow evening, at evensong, the Easter music will be repeated at St. Simon's Church, and will include: Opening voluntary, cornet solo by Mr. George Crosby, "There is a Green Hill," Gounod; Magnificat and Nunc Dimittis, Maunder in D; anthem, "As It Began to Dawn," Vincent; solo during offertory, "My Hope Is In the Everlasting," Stainer, Mr. Arthur Heyes.

Very Low Rates

during the months of March and April via Chicago & North-Western R'y; $30.00 from Chicago to Helena, Butte, Anaconda, Ogden and Salt Lake City; $30.50 Spokane, $33.00 Portland, Seattle, Tacoma, Vancouver, Victoria, and a large number of other points. Tourist sleeping cars every day from Chicago to the Pacific Coast. For maps and particulars apply to nearest ticket agent or address

B. H. Bennett, 2 East King-street, Toronto, Ont. 6

Lever's Y-Z (Wise Head) Disinfectant Soap Powder is better than other soap powders, as it also acts as a disinfectant. 24

All kinds of accidents are covered by the liberal policies of the Canadian Railway Accident Insurance Company. See John A. Macdonald, District Agent, 44 Victoria-street, for particulars.

EDUCATION AND THE STATE.

Triple Responsibility in the Education of the Youth.

Rev. Father Teefy gave an address at the luncheon of the Canadian Club yesterday, on "Education and the State." He argued that if education depended entirely upon the state it would become almost wholly materialistic. The ethical side of education should be developed by the church. Education was dependent upon the state, the church and the home; each had its duty, and by the harmonizing influences of all three an ideal standard was attained. Recognizing this responsibility, the Roman Catholic Church took its share in the education of the youth.

Music in the Bahamas.

A copy of The Nassau (Bahama Islands) Advocate of March 22nd is to hand, and contains an interest report of a recent concert there, at which His Excellency the Governor and the aristocracy of the islands were present. The occasion was the opening of a new hall, and after describing the room and some of its appointments the report continues:

"The centre of attraction was the new Gerhard Heintzman grand piano, which, besides being a beautiful piece of furniture, proved to the satisfaction of performers and audience that it possessed fine capabilities as a musical instrument. This accounts largely for the fact that the performers all seemed to surpass themselves, and that the audience were stirred to an enthusiasm which rendered encore the order of the evening."

Persistently and certainly the famous instrument is making itself felt as a musical factor, even in the distant corners of the empire, and it should be a source of pride, not only to Mr. Gerhard Heintzman, but also to Canadians generally, that such successes are being steadily scored by the Gerhard Heintzman piano. The city warerooms for these instruments are at Messrs. Gourlay, Winter & Leeming's of 188 Yonge-street, Toronto, where a superb display may now be seen of the new styles, which were specially ordered for the spring trade.

Every day accidents are recorded through the columns of the daily papers. Danger lurks everywhere. Accident insurance is a necessity for all classes. See the liberal policies issued by the Canadian Railway Accident Insurance Company. John A. Macdonald, District Agent, 44 Victoria-street.

Miss Stone Coming Home.

London, April 4.—Miss Ellen M. Stone, the American missionary, sailed for New York on the Hamburg-American line steamer Deutschland, which left Southampton to-day.

DESOLATE ATLANTIC CITY.

Scene of Conflagration Presents a Prospect of Ruin.

Atlantic City, N.J., April 4.—The beach front between Illinois and New York avenues to-day presents a scene of utter ruin and desolation. Of the many fine hotels which were situated in the district visited by yesterday's conflagration, there remain standing the unburned portion of the Windsor Hotel, at the board walk and Illinois-avenue, and the charred frame work of the Rio Grande Hotel on New York-avenue. Between these two structures lies a blackened waste, scarcely a stick being left to identify any one of the numerous buildings destroyed by fire. The shell of the Academy of Music remains standing, and this is notable, as the theatre was the only brick building in the burned area.

Independent Forestry.

Dr. Oronhyatekha, the Supreme Chief Ranger, is busily engaged preparing his report for the coming session of the Supreme Court, and when presented to this body will show large increases in every department of the Order's work. The membership stood at 195,003 on the 1st day of March, and the monthly statements of the present year show most satisfactory net increases since the beginning of 1902. During March over 5000 applications for membership were received at headquarters, out of which 4000 were accepted. The Supreme Treasurer, H. A. Collins, has been in New York for some days in the interests of the organizing work. Besides speaking in that city, he will deliver a Forestric address at Syracuse next Tuesday night.

Cheap Excursion to California.

The Wabash Railroad Company will sell round trip tickets to Los Angeles and San Francisco, Cal., at less than the one-way first-class rate. Tickets on sale April 19 to 27. Good to return any time before June 25, 1902. Choice of routes going and returning. All tickets should read via Detroit and over the Wabash, the short and true route from Canada to California.

This will be the grandest opportunity ever given the people of this country to visit this land of sunshine and flowers at a low rate.

Full particulars of this excursion from any railroad agent, or J. A. Richardson, District Passenger Agent, northeast corner of King and Yonge-streets, Toronto. ed

Two Men Killed.

Pittsburg, April 4.—Two men were killed, one seriously injured and a number of cars wrecked and cattle killed by a freight wreck at Crag Dell, Pa., on the Allegany Valley division of the Pennsylvania Railroad this morning.

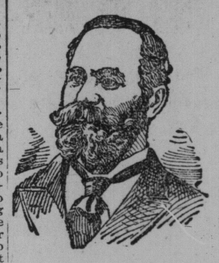

Become a Man

Our "Restorine" Cures are the Test.

BLACK RIVER BRIDGE, ONT., July 23rd, 1900.

Dear Sir:—I am glad to say that the treatment of Restorine received last spring has helped me wonderfully. It is nearly two months since I finished its use, and I feel much better than ever before.

Yours truly, J.J.
(Sworn Testimonial).

The diseases and weaknesses of the organs of generation embitter life's sweetest enjoyments, separate husband and wife, and inflict a stab into domestic peace which remains upon memory and affection while life endures: they break down the organs of lusty youth, devitalize the blood and their effects are terrible beyond conception.

Restorine is a specific for all diseases and weaknesses of men. It restores lost vigor, puts the vim of youth into one's veins, and makes a true man. Its effect is immediate and permanent. So confident are we of its absolute certainty, that we are willing to send anyone requesting it five days' trial treatment free. Send no money, but write to-day. 67

DR. KOHR MEDICINE CO., P. O. Drawer W 2341. **MONTREAL.**

Cosgrave's Ale,
Cosgrave's Porter,
Cosgrave's
Half and Half

Are Unsurpassed!
And Unsurpassable!

FOR TABLE USE!
AS STIMULANTS!
AS BEVERAGES!

They should be or are obtainable of
ALL LICENSE HOLDERS.
Ask for and be sure you get

COSGRAVE'S

Made at
THE BREWERY,
NIAGARA STREET,
TORONTO, ONT.
Telephone Park 140. 267

Special Offer
Free During April.

I will send free to each person sending me his name one of my latest improved Electric Belts. I mean what I say and make this great offer for a short time only in order thoroughly to introduce my splendid goods throughout all Canada, as each person receiving a belt and who is cured by it is the best possible advertisement, and is always the means of placing several orders.

My Belt cures Rheumatism, Lumbago, Weak Back, Nervousness, Dyspepsia, Losses and troubles brought on by abuse and excess. I will also send free, sealed in plain wrapper, the latest edition of my well-known medical book, "Electro Therapeutics," which contains hundreds of important facts that every man and woman should know. This beautiful book will be sent free. We want every man who is fortunate enough to read this special notice to write us at once, as this exceptional offer will be good for this month only. My latest improved Belt is guaranteed to be stronger than any other, and is totally different from them in every respect, and it always gives perfect satisfaction. It is the only guaranteed Belt now sold that generates a powerful and beneficial current of electricity the instant applied without using vinegar. It is positively the best Belt made, and it can now be had for the asking. Any person who may have used another Belt will be pleased at the great improvements in my splendid Belt. Send in your name to-day and receive free this splendid book and Belt.

DR. R. M. MACDONALD ELECTRIC CO.,
2269 St. Catherine Street, Montreal, Que.

The qualities by which
Carling's Ale
and Porter
have
won distinction are absolute purity and perfect and thorough aging, both in wood and in bottle.

CARLING
LONDON

HOFBRAU
Liquid Extract of Malt.
The most invigorating preparation of its kind ever introduced to help and sustain the invalid or the athlete.
W. H. LEE, Chemist, Toronto, Canadian Agent
Manufactured by 246
REINHARDT & CO., TORONTO, ONTARIO

Nervous Debility.
Exhausting vital drains (the effects of early follies) thoroughly cured: Kidney and Bladder affections. Unnatural Discharges, Syphilis, Phimosis, Lost or Failing Manhood, Varicocele, Old Gleets and all diseases of the Genito-Urinary Organs a specialty. It makes no difference who has failed to cure you. Call or write. Consultation free. Medicines sent to any address. Hours—9 a. m. to 9 p. m.; Sundays, 3 to 9 p. m. Dr. Reeve, 306 Sherbourne-street, southwest corner Gerrard, Toronto 246

BLOOD POISON
Have You Sore Throat, Pimples, Copper-Colored Spots, Aches, Old Sores, Ulcers, in the Mouth, Hair Falling? Write for proofs of permanent cures of worst cases of Syphilitic blood poison in 15 to 35 days. Capital $500,000. 100-page book FREE. No branch office.
COOK REMEDY CO., 325 MASONIC TEMPLE, Chicago, Ill.

SANTAL-MIDY
Standard remedy for Gleet, Gonorrhœa and Runnings in 48 HOURS. Cures Kidney and Bladder Troubles.
MIDY

The Gee Electrical Engineering Co., Limited
11 COLBORNE STREET,
Phone Main 3319. TORONTO.
Manufacturers of dynamos, motors and all electrical appliances.
Manufacturers of the Gould Storage Battery.
Manufacturers of Arc Lamps. Supplies of every description.
We manufacture every kind of electrical apparatus.
We place our machine before the public as being the machine.
We will test it before you purchase same. We give highest guarantee.
Can be seen in construction at our factory, 11 Colborne Street.
We do wiring of every description and warrant you best material and workmanship; standard insulation test taken on any work.
We carry a most unique outfit for testing.
We carry fitting of every description. We consult on all electrical work. Repairing a specialty.
MOTTO—Good Materials, Good Men, Fair Pay.

CANADA RADIATOR CO.,
LIMITED,
HEAD OFFICE: - - PORT HOPE
TORONTO OFFICE—451 WEST MARION ST
Manufacturers of the only radiator that has a continuous and perfect circulation.
Don't place your order until you have seen them for yourself.
We Have the Best Radiator Manufactured, and You Want it.

PAILS AND TUBS Made of EDDY'S INDURATED FIBREWARE
No Hoops
No Joints
No Seams
No Leaks
ARE, FOR DOMESTIC PURPOSES, VASTLY SUPERIOR TO THE ORDINARY WOODENWARE ARTICLES.
TRY THEM.
FOR SALE BY ALL FIRST-CLASS GROCERS.
—USE—
EDDY'S PARLOR MATCHES

ASK FOR
Labatt's
(LONDON)
EXTRA STOCK ALE
A special brew of the choicest Pale Malt and Hops. Properly matured in wood. Order a trial case from your dealer.

INSIST ON HAVING OUR BRANDS

THE O'KEEFE BREWERY CO. OF TORONTO, LIMITED.

THE DOMINION BREWERY CO., Limited

MANUFACTURERS OF THE CELEBRATED
WHITE LABEL ALE
Their other brands, which are very fine, are:
INDIA PALE,
AMBER,
JUBILEE,
CROWN SPECIAL,
XXX PORTER and
HALF AND HALF.
The above brands can be had at all first-class dealers. 246

BUY—**HERCULES BABBIT**
BEST FOR HEAVY WORK
MANUFACTURED BY—
The CANADA METAL COMPANY
TORONTO. 36

THE BEST
Coal and Wood
CONGER COAL CO., LIMITED.
Tel. Main 4015.
HEAD OFFICE—
6 King Street East.
BRANCH OFFICES—
342 Yonge Street.
725 Yonge Street.
200 Wellesley Street.
Cor. Spadina Avenue and College Street.
568 Queen Street West
DOCKS—
Foot of Church Street
YARDS—
Bathurst and Dupont Streets.
Toronto Junction.
Subway, Queen Street West.

THE VERY BEST
COAL AND WOOD

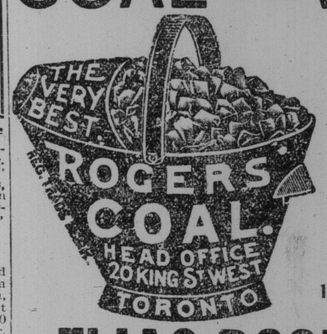

OFFICES:
20 King Street West.
415 Yonge Street.
793 Yonge Street.
204 Wellesley Street.
306 Queen Street East.
415 Spadina Avenue.
1352 Queen Street West.
649 Queen Street West.
Esplanade East, near Berkeley.
Esplanade East, near Church.
Bathurst Street, opposite Front Street.
369 Pape Avenue at G.T.R Crossing.
1131 Yonge Street at C.P.R. Crossing. 246
THE **ELIAS ROGERS CO.** LIMITED

COAL AND WOOD
WHOLESALE AND RETAIL.
GRATE, EGG, STOVE, NUT, PEA. — At Lowest Cash Prices.

Best Hardwood, per cord	$6.00
Soft Wood, "	4.50
Pine, "	4.50
Slabs, "	4.00
Cutting and splitting 50c per cord extra	

WM. McGILL & CO.
Branch: 429 Queen West. | Telephone Park 396 | Head office and Yard: Bathurst & Farley ave

VARICOCELE AND STRICTURE

I guarantee my Latest Method Treatment to be a permanent and positive cure for Varicocele and Stricture, without cutting, stretching or loss of time. In Varicocele it absorbs the bagging, or wormy condition, equalizes circulation, stops pains in the groins, also all drains, thereby giving the organs their proper nutrition, vitalizes the parts and restores lost powers; in Stricture it absorbs the Stricture tissue, stops smarting sensation, nervousness, weakness, backache, etc., while **in all prostatic troubles it is the treatment par excellence.** So positive am I that my Latest Method Treatment will cure you that you can

PAY WHEN CURED

You need pay nothing until you are convinced that a thorough and complete cure has been established. It makes no difference who has failed to cure you, call or write me.

Each time you call you see me Personally,
or each time you write it receives my personal attention. The number of years I am established in Detroit, and the cures I accomplished after given up by other doctors, has placed me as the foremost specialist of the country.

The Latest Method Treatment Guaranteed to Cure
Varicocele and Stricture without cutting, stretching or loss of time; also Blood Poison, Chronic, Private, Nervous, Impotency, Kidney, Liver, Bladder, Stomach, Female and Rectal Troubles. CONSULTATION FREE. Call; if you cannot call write for blank for home treatment. Perfect system of home treatment for those who cannot call. BOOK FREE. All medicines for Canadian patients shipped from Windsor. All duty and express charges prepaid.
DR. GOLDBERG, 208 Woodward Ave., Cor. Wilcox St. DETROIT, MICH.

JAMES H. MILNES & CO.,
WHOLESALE AND RETAIL
COAL AND COKE
Reynoldsville Steam Coal,
Reynoldsville Foundry Coke,
Blacksmiths' Coal.
PHONES—Main 2379, 2380, 3377.
Head Office: 78 Queen Steet East.
Docks: Esplanade, Foot of Yonge St.
SPECIAL QUOTATIONS FOR CARLOAD LOTS. 246

Happiness in Strength

NATURE'S REMEDY

FREE TRIAL

It is every man's duty to really be a man. Why? Because there is no excuse for weakness. Folly during boyhood leaves its marks in nervousness, drains, impotency, lame-back, varicocele, shrinkage of parts, etc. Do what of it? Sitting in a draft is a folly productive of a cold, but you assist Nature and recover. It doesn't last forever. That's what you get to do for your weakness, my friend. Assist Nature. It's a duty you owe yourself and your family. The only natural aid is Electricity, not drugs. Every honest doctor says as much. That's because Electricity *is* Strength itself.

The **Dr. Sanden Herculex Electric Belt**

(1902 Model) gives you the current in the only practical way, because it is worn comfortably about the waist all night while you sleep. It sends a gentle, warming stream of new life for six or eight hours through the weakened parts. Benefits to back and nerves at once. This claim is based on my thirty years' practice. To prove my own faith I, therefore, hereby agree to deliver to any suffering man or woman in any part of the world, one of these famous Electric Belts, on ***Absolute Free Trial for 60 Days;*** not one penny in advance or on deposit. Either call personally or write, giving a few symptoms. I will then fix Belt for your use and arrange to deliver it to you free. Worn by women as well for rheumatism, etc. Upon request I send my two books together with symptom blanks free in plain sealed envelope. One book on disease in general, describes my Herculex Electric Belt. The other "Strength" is for men only. No charge for advice at office or by mail. There is but one *best* electric belt. Write or call before purchasing elsewhere.

Dr. A. B. Sanden, 140 Yonge St. (Corner Temperance Street. Entrance on Temperance Street.) **Toronto, Ont.**
Office Hours 9 a.m. to 6 p.m. Saturday Evenings Until 9 o'Clock.

SEEKING AN INVESTMENT?

If you have money you wish to invest safely we should like you to consider our

FOUR PER CENT. BONDS.

They are much in demand by prudent investors who prefer unquestionable securities for their capital. We shall be pleased to send a Specimen Bond and all information on receipt of address.

HEAD OFFICE TORONTO STREET TORONTO

THE CANADA PERMANENT AND WESTERN CANADA MORTGAGE CORPORATION

CAPITAL, - $1,000,000
RESERVE, - 280,000

NATIONAL TRUST COMPANY, LIMITED.

22 King Street East, Toronto

Acts as TRUSTEE, EXECUTOR, GUARDIAN, ADMINISTRATOR, ASSIGNEE, LIQUIDATOR.

Solicitors retained in the professional care of all business which they bring to the Company.

W. T. WHITE, Manager.

STOCK MARKETS STRONG

Canadian Issues Higher Yesterday, But Suffer a Little Reaction.

Dominion Steel Breaks Back Five Points — New York Rally Continued Yesterday—Market Gossip, Quotations and Notes.

World Office,
Friday Evening, April 4.

The same excited speculation was witnessed again to-day on the local exchange with interest concentrated as before in the Steel and Coal stocks. Dominion Steel advanced nearly six points early this morning above yesterday's close, with sales at 69, but the lack of public buying left the stock to-night at about yesterday's figures. Coal was steadier in its actions and only rose about 2½ to 139½ points, selling later as low as 135 and closing at 138. The reactions in the stocks to-day were no doubt brought about by presence of short selling, and the brokers on the inside of the movement are perfectly safe in such manipulation, while at the same time a safety valve is being applied to the high pressure now being exerted. Many are fondly predicting a further slump, but there appears to be more than sufficient support at the back of the two interested stocks to prevent any disrupting prices. There is no doubt in the world that the insiders in the Steel are assisting the upward movement in that stock to allow of the new flotation of capital, and as hinted before the price of the new stock is likely to be 50. Even this figure might be increased if the public are willing to believe that the company is within reasonable distance of declaring dividends. The future price of Coal has now been extended to 160, with a probability of 175 or better. The former price is estimated on an 8 per cent. guaranteed basis, and any further expansion is to be governed by a sliding scale of profits, which it is stated the Coal option will contain. Crow's Nest Coal is making a great headway in its price and a sale was made to-day at 500. Before the distribution of new stock this issue is talked of as likely to reach 1000. Other local stocks were steady, C.P.R. being fractionally firmer and Twin City ½ point easier. Toronto Electric sold at 143½, Dominion Telegraph 118½, Bell Telephone 163½, Northern Navigation 160, Toronto Railway 118¼, Dominion Steel preferred 95 to 94½, N.S. Steel 95¼ to 94⅞, Sao Paulo 78 and Dominion Steel bonds 90⅝ to 90⅞.

* * *

Bank shares were firm and quiet. Ontario brought 129½, Commerce 153⅝, Dominion 243 and Imperial 232.

* * *

The volume of business on the Montreal Exchange was exceedingly large to-day, with wide fluctuations in the Coal and Steel stocks. The former sold early at 142½ and dropped later over 10 points, recovering at the close to 135. Dominion Steel opened higher, at 65, and after selling at 69 dropped to 64 at the close. C.P.R. brought 113¼ at the close, Toronto Railway 118¼, Twin City 119, Montreal Power 103, Dominion Steel preferred 93 and the bonds 90⅞.

* * *

There was a continuance of heavy trading in New York to-day and the standard stocks were all firmer; St. Paul, Northwestern and Louisville were leaders, with the general list showing small gains. Market advices favor a better market for the present.

* * *

The Montreal Heat, Light & Power Company has forwarded a report to the Toronto Stock Exchange, accompanied by the application to have its shares listed. The capital stock is $17,000,000; present issue, $2,500,000; held in excess to retire subcompany's bonds, $1,405,000; held in escrow for permanent improvements, $3,595,000. The gross earnings are stated to have been $1,690,705.99, and earning expenses and taxes, $890,329.11, and the net earnings, $800,376.88, being equal to nearly five times the interest charges. The directors of the company are Herbert S. Holt, president; James Ross, vice-president; Rudolph Forget, second vice-president; H. Montagu Allan, C. E. L. Porteous, Hon. L. J. Forget, Hon. Robert Mackay, Hon. H. B. Rainville, F. C. Henshaw, all of Montreal.

* * *

London and Paris Exchange, Limited (Parker & Co., Toronto), cable to-day quotes:

	£	s.	d.
Chartereds	3	14	0
Barnatos	1	4	0
Johnnies	3	17	0
Rand Mines	12	0	0
Oceanas	2	11	6
Hendersons	1	14	9
Kaffir Consols	2	11	0
Randfontein Estates	3	13	0
Rose of Sharon	.	13	0
Buluwayo	1	11	3
Salisbury	1	8	9
Bell's Transvaal	1	7	6
Heidelbergs	.	14	0
Klerksdorp	.	12	6
Prospectors' Matabeleland	.	11	0
Witkopje	.	8	9
Niekerk	.	13	9
Goldfields	9	7	6
Mashonaland Agency	2	10	0
East Rand	9	7	6
Waverley	2	2	6
Goerz	3	14	0
Globe & Phoenix	4	15	0
Lomagunda	5	12	6
Hudson Bay	25	10	0
Otto Kopje	.	3	0
Vereeniging Estates	2	4	9

Dominion Failures.

Dun's Mercantile Agency reports the number of failures in the Dominion during the past week, in provinces, as compared with those of previous weeks, as follows:

	Ont.	Que.	N.S.	N.B.	P.E.I.	Man.	B.C.	Total.	1901.
April 4	10	6	..	..	..	1	3	20	24
Mar. 28	8	9	2	1	..	1	..	21	29
Mar. 20	12	13	3	..	1	4	2	35	35
Mar. 13	20	5	2	..	..	1	1	29	31
Mar. 6	6	7	1	1	..	..	2	17	28
Feb. 27	18	6	2	1	..	3	5	35	31
Feb. 20	11	11	2	2	..	5	1	32	37

Dominion Bank Clearings.

The aggregate bank clearings in the Dominion for the past week, with the usual comparisons, are as follows:

	1902. April 3.	1902. Mar. 27.	1901. April 4.
Montreal	$14,323,389	$18,925,227	$17,378,327
Toronto	11,650,046	15,361,507	12,359,366
Winnipeg	2,114,208	2,600,902	1,882,723
Halifax	1,421,270	1,562,117	1,514,822
Quebec	940,648	1,101,788	....
Ottawa	1,561,634	....	....
Hamilton	762,126	864,266	850,727
St. John	594,570	625,010	426,055
Vancouver	642,860	760,789	709,094
Victoria	394,597	521,687	532,873

Railway Earnings.

Mexican National, fourth week March, $212,000; increase, $20,296; for month, $665,417; increase, $16,417.

Chicago G. W., fourth week, $190,050; increase, $5856.

Chesapeake & Ohio, same time, $483,822; increase, $93,169.

Southern Pacific, net for February, decreased $188,126.

D. R. G., fourth week March, decrease $35,600.

Mo. P., fourth week March, increase $91,000.

Colorado Southern, fourth week March, increase $30,148.

Wall Street Pointers.

The sub-treasury has gained $3,030,000 from the banks since Friday.

Joseph says: Leading interests absolutely control market, and working for higher prices. Tone of speculation intended to broaden. Bank statement will be ignored. Standard stocks, including Northwest, St. Paul, U.P., Pennsylvania, L. & N. and Atchison, will continue to lead market. Buyers of Illinois and the junior Vanderbilts excellent character. Sugar will sell much higher. A.C.P. and C.F.I. should be bought conservatively.

Tribune: Dealings in yesterday's market amounted to over 600,000 shares. Compared with recent totals this was a large volume of business, and it indicates, according to good market opinion, a resumption of interest in the market for the account of substantial speculative interests. There were no developments affecting the actual values of securities, and the buying of the higher priced issues apparently was in great part for investment account. Comparative weakness in the industrial and miscellaneous stocks was due to the fact that professional speculative interest was transferred to the higher priced railway issues. In spite of the fact that prices were strong and higher, the market was dull and narrow in the greater part of the day.

On Wall Street.

Messrs. Ladenburg, Thalmann & Co. wired J. J. Dixon at the close of the market to-day:

The stock market to-day gave evidence of a return to last year's activity and the trading was on a larger scale and more diversified than it has been for a long time. The revival of speculation was ascribed primarily to the operation of what has come to be known as the Chicago group of men who are said to have taken hold of St. Paul and Northwestern. Railroad stocks were the favorites and, besides the two named, L. & N. reflected good buying. In the industrial list the feature was the sharp rise of Sugar refining. American Cotton Oil was again active and Virginia Chemical quiet and strong. The rumors were revived that these two companies would be amalgamated. Whether this be true or not it is quite certain that they are working in complete harmony. London was active in the market, but principally on the selling side. Arbitrage houses sold probably over 20,000 shares. Preliminary estimates indicate a loss for the week of cash by the banks, but as long as money remains easy the bank statement is not a matter of considerable moment.

J. G. Beaty, 21 Melinda-street, received the following from McIntyre & Marshall, at the close of the market to-day:

Total transactions on the Stock Exchange to-day approximated 1 million shares without any important news developments or an increase in outside business. It was a repetition of yesterday's market, only on a larger scale with orders mostly from the local bull syndicate and large western operators. U.P., L.N., Pennsylvania, B.O., St. Paul and S.P. were again centres of speculation, with St. P. and S.P. leaders. There were reports of large buying by the continuation of Loeb and Harriman interests, as well as by the Gates and Moore following, with many rumors current to explain some of the violent fluctuations. Unfavorable crop accounts of a private character from reliable experts were either ignored or disbelieved. Call money rate ruled at 3½ per cent., and foreign exchange here was a little easier. There was a great deal of liquidation and pool selling on the advance, especially during the last hour. It was the continuation of this selling and the practical elimination of short interest which caused the sharp reactionary movements from top prices in the late trading. A rather negative bank statement to-morrow is generally expected. The banks appear to have lost about $2,000,000 in cash on the week's movement of currency, but it is thought there will be sufficient further reduction in loans from a week ago to offset this in showing of banks' surplus reserves.

Money Markets.

The Bank of England discount rate is 3 per cent. Rate of discount in the open market is 2½ per cent., and for three months' bills, 2⅝ per cent. Local money market is steady. Money on call, 5 to 5½ per cent.

Money on call in New York, actual transactions at 3 to 4 per cent. Last loan, 4 per cent.

Price of Silver.

Bar silver in London steady, 24⅞d per ounce.

Bar silver in New York, 54c.

Mexican silver dollars, 43c.

Foreign Exchange.

Messrs. Glazebrook & Becher, exchange brokers, Traders' Bank Building (Tel. 1091), to-day report closing exchange rates as follows:

	Between Banks. Buyers.	Sellers.	Counter
N.Y. Funds	1-64 dis	1-64 prem	1-8 to 1-4
Mont'l Funds	10c dis	par	1-8 to 1-4
60 days sight	9 3-16	9 7-32	9 1-2 to 9 5-8
Demand St'g	9 3-4	9 25-32	10 to 10 1-8
Cable Trans	9 7-8	9 15-16	10 1-8 to 10 1-4

—Rates in New York.—

	Posted.	Actual.
Sterling, demand	4.88½	4.87⅝ to ....
Sixty days' sight	4.86	4.85⅝ to ....

Toronto Stocks.

	April 3. Last Quo. Ask.	Bid.	April 4. Last Quo. Ask.	Bid.
Bank of Montreal	...	257	...	257
Ontario Bank	129	128¾	130	129½
Toronto Bank	247	245	...	236
Merchants' Bank	...	147	...	...
Bank of Commerce	155	152	155	153
Imperial Bank	...	231½	...	...
Dominion	243	242½	243	242
Standard Bank	...	240	...	239
Bank of Hamilton	228	226½	228	226½
Nova Scotia	250	246	250	246
Bank of Ottawa	213	211	213	211
Traders'	...	116	...	116
Brit. America	103	101½	105	101
West. Assurance	105	102⅝	105	102
Imperial Life	...	144	...	144
National Trust	...	139	...	139½
Tor. Gen. Trusts	171	167	171	165
Consumers' Gas	...	210	...	...
Ont. & Qu'Appelle	...	65	...	65
N. W. Land, pf	92	89	95	93
C. P. R.	113¾	113⅛	113⅝	113¼
Toronto Electric	143½	143	143½	143¾
Gen. Electric	221	220¼	221	220⅞
do., pref	112	110	112½	110¾
London Electric	107	104	...	104
Com. Cable	155	149	155	151
do., coup. bonds	98	...	98	...
do., reg. bonds	97½	...	98	...
Dom. Telegraph	120	117½	...	118
Bell Telephone	...	162	167	160
R. & O.	115¼	115	...	114¾
Northern Nav	162	160	160½	159¾
Toronto Rail	118¼	118⅛	118¼	118⅛
London St. Ry	...	150	...	150
Twin City	119	118⅞	118¾	118½
Winnipeg Ry.	135	130	135	130
Luxfer-Prism	80	...	85	...
Carter-Crume, pf	107	106	107	106
Dunlop Tire, pf	108	107	108	107
Dom. Steel, com	63¼	63¼	64	63¾
do., pref	98	95	95½	95
do., bonds	91	90½	91	90¾
Dom. Coal, com	137	136¼	138¼	138⅛
W. A. Rogers, pf	107	106	107	106
War Eagle	12	9	12	10
Republic	10½	9	10½	9
Cariboo (McK.)	...	22	...	21
Virtue	...	21	...	21
North Star	25	21	23½	21
Crow's Nest Coal	...	445	...	510
N.S. Steel, com	95¼	95¼	95	94¾
do., bonds	107¾	107½	107¾	107½
Sao Paulo	77½	76¼	78	77⅞
British Canadian	70	60	...	60
Canada Landed	...	100	102	100
Can. Permanent	121½	120	121½	121
Can. S. & L	...	119	...	120
Central Canada	...	138	...	135
Dom. S. & I.	...	70	...	70
Ham. Provident	...	118	...	120
Huron & Erie	...	185	...	185
Imperial L. & I.	80	75	80	75
Landed B. & L.	...	118	...	118
London & Canada	95	82	87	85
Manitoba Loan	...	70	...	70
Toronto Mortgage	...	92	...	92
London Loan	...	110½	...	110½
Ont. Loan & D.	...	121	...	121
People's Loan	38	35	40	34
Real Estate	75	...	...	...
Toronto S. & L.	...	128	...	128

Morning sales: Ontario Bank, 10 at 129; Bank of Commerce, 200 at 153; Dominion Bank, 10 at 243; Bank of Hamilton, 8 at 228; Western Assurance, 50 at 102½, 25 at 102¾; National Trust, 15 at 140; C.P.R., 25 at 113½, 200 at 113¾, 20 at 114, 125 at 113¾, 175 at 113¾, 10 at 114, 122 rights at 3¼; Toronto Electric Light, 25 at 143½; Can. General Electric, 2 at 221; Dominion Telegraph, 25 at 118½; Bell Telephone, 50 at 163½, 7 at 163; Richelieu & Ontario, 25 at 115, 25 at 114¾; Northern Navigation, 150 at 160; Toronto Railway, 135 at 118¼, 35 at 118¼; Twin City, 500 at 119; Carter-Crume, pref., 5 at 106½; Dominion Steel, 25 at 67¾, 175 at 68, 370 at 69, 25 at 68, 65 at 67½, 5 at 67¾, 125 at 67¼, 50 at 67⅛, 25 at 67¼, 115 at 67½, 125 at 67¾, 100 at 67½, 50 at 67⅜, 125 at 67½, 25 at 67¾, 75 at 67¾, 10 at 67, 120 at 66, 25 at 65¾, 5 at 65½, 100 at 65¾, 50 at 65⅞, 25 at 66; Dom. Steel, pref., 25 at 95, 25 at 94¼, 75 at 94½; Dom. Coal, 25 at 138¾, 25 at 139, 25 at 139⅛, 75 at 139¼, 100 at 139¼, 25 at 139⅜, 100 at 139¼, 75 at 139⅜, 250 at 139¼, 50 at 139⅜, 25 at 139, 10 at 139¼, 50 at 138, 25 at 137¾, 25 at 137½; N.S. Steel, 150 at 95¼, 2 at 94⅞, 50 at 95¼, 75 at 95; Sao Paulo, 75 at 78, 25 at 78⅛, 25 at 78⅜, 25 at 78¼, 15 at 78; London & Can. L. & A., 50 at 87; Dominion Steel bonds, $2000 at 90⅝, $23,000 at 90⅞.

Afternoon sales: Ontario Bank, 390 at 129½; Commerce, 50 at 153⅝; Imperial, 3 at 232; Western Assurance, 25 at 102½; Northwest Land, pref., 165 at 92, 20 at 93; C.P.R., 750 at 113⅝, 10 at 114, 25 at 113¾, rights 125 at 3¼; Cable, 25 at 151, 20 at 150½; Richelieu, 225 at 114¾; Toronto Railway, 50 at 118¼; Twin City, 25 at 118½, 75 at 118⅝, 25 at 118½; Dominion Steel, 75 at 64½, 25 at 64¼, 25 at 64, 35 at 63¾, 25 at 63½, 25 at 63⅝, 235 at 63, 1300 at 63¼, 50 at 63⅞, 50 at 63⅝, 25 at 63¾, 50 at 63¾, 50 at 63⅝, 25 at 63¾, 25 at 63⅝, 75 at 63¾, 100 at 63⅞; Dominion Coal, 25 at 135, 25 at 135¼, 25 at 135⅛, 25 at 136, 25 at 136¾, 260 at 137, 25 at 137½, 530 at 138, 25 at 138¼; Crow's Nest Coal, 100 at 500; Nova Scotia Steel, 125 at 94⅞; Sao Paulo, 25 at 78¼; Dominion, pref., 25 at 94¼, 50 at 94½, 100 at 95; Dominion Steel bonds, $10,000 at 91, $10,000 at 90⅞, $15,000 at 90¾; Cable reg. bonds, $1000 at 95.

Montreal Stock Exchange.

Montreal, April 4.—Closing quotations to-day were: C.P.R., 113⅜ and 113¼; Montreal Railway, 268½ and 268; West Indian Electric, 68 and 61; Toronto Railway, 118½ and 118¼; Halifax Railway, 112 asked; St. John Railway, 125 and 116; Twin City, 118⅞ and 118¾; Nova Scotia Steel, 96 asked; Dominion Steel, 64 and 63; do., pref., 94 and 93; Richelieu, 115 and 114⅝; Cable, 155 and 150; Montreal Telegraph, 169¾ and 167; Bell Telephone, 165 and 160; Montreal L.H. & P., 103½ and 102½; Laurentide Pulp, 100 asked; Dominion Cotton, 55 and 54; Dominion Coal, 135½ and 135; Bank of Montreal, 265 and 260; Ontario Bank, 116 bid; Molsons Bank, 210 and 206; Bank of Toronto, 233 bid; Royal Bank, 180 asked; Dominion Steel bonds, 91 and 90.

Morning sales: C.P.R., 200 at 113⅛, 100 at 113, 400 at 113¼, 75 at 113½, 100 at 113⅜, 10 at 113¾, 225 at 113¼, 25 at 113½; Montreal Railway, 50 at 268; bonds, $12,500 at 105¾; Toronto Railway, 150 at 118¼, 25 at 118⅜, 50 at 118¾, 25 at 118½, 25 at 119, 100 at 118¾, 25 at 118⅝, 25 at 118¼; Twin City, 425 at 119, 100 at 119¼, 125 at 119⅛, 150 at 119; Dominion Steel, 25 at 65, 100 at 65½, 25 at 67½, 175 at 67¾, 575 at 68, 350 at 69, 300 at 68½, 300 at 69¼, 100 at 69, 50 at 69¼, 250 at 69½, 350 at 69, 400 at 68¾, 325 at 68, 150 at 68½, 275 at 69, 375 at 68, 525 at 68, 300 at 67¾, 450 at 68, 100 at 67, 50 at 68¼, 150 at 67½, 275 at 67, 50 at 68½, 350 at 68, 75 at 68¾, 325 at 67¼, 50 at 67¾, 100 at 66½, 150 at 66¾, 100 at 67, 200 at 67½, 150 at 68½, 100 at 67½, 150 at 67, 60 at 68, 25 at 66⅝, 850 at 67, 200 at 67¾, 150 at 67, 2 at 65, 350 at 66, 2 at 65, 350 at 68, 25 at 67½, 25 at 68¼, 475 at 69, 200 at 68½, 200 at 68¾, 175 at 68¼, 900 at 68½, 10 at 69, 125 at 68½, 100 at 68¼, 500 at 68, 200 at 67¾, 275 at 68, 350 at 67½, 185 at 67¼, 300 at 67½, 100 at 67, 175 at 66⅞, 25 at 66½, 325 at 66, 175 at 65¼, 300 at 66, 600 at 65½, 25 at 65¾, 25 at 65½, 25 at 65⅞; Dominion Coal, 65 at 142, 225 at 142½, 100 at 142, 50 at 141½, 100 at 141, 65 at 140, 25 at 139, 600 at 138, 25 at 137½, 50 at 137¾, 200 at 138, 25 at 136; Richelieu, 25 at 114½, 50 at 115, 6 new at 111; Montreal Power, 138 at 104, 250 at 104¼, 25 at 104½, 50 at 104¼, 185 at 104, 200 at 103¼, 55 at 103¼, 50 at 103, 50 at 102¾, 300 at 102½, 150 at 102¼, 450 at 102; Dominion Steel, preferred, 200 at 93½, 2 at 93, 155 at 93½, 50 at 93¾, 50 at 93¾, 50 at 94½, 75 at 93½, 25 at 94, 50 at 93¾, 115 at 93⅞, 25 at 93¼, 25 at 94, 25 at 93¾, 50 at 93¾; Nova Scotia Steel, 15 at 96; Dominion Steel bonds, $13,000 at 92, $3000 at 91⅞, $2000 at 91¾, $14,000 at 91½, $22,000 at 91½, $3000 at 91⅝, $8000 at 91½, $8000 at 91¼, $2000 at 90⅞.

Afternoon sales: C.P.R., 25 at 113½, 200 at 113¼, 1175 at 113¼; Toronto Railway, 200 at 118¾, 10 at 118½; Twin City, 75 at 119; Montreal Power, 205 at 103; Dominion Steel, 100 at 66, 10 at 66, 35 at 65½, 125 at 65¾, 25 at 66, 50 at 65¼, 150 at 65, 75 at 64, 320 at 63, 125 at 64, 100 at 64½, 575 at 64, 150 at 64½, 20 at 63½, 200 at 64, 50 at 64½, 350 at 64, 275 at 64¼, 25 at 64; Dominion Steel, preferred, 200 at 93; Laurentide Pulp, 40 at 100; Dominion Cotton, 25 at 57, 5 at 59, 25 at 55½, 25 at 55, 64 at 55; Dominion Coal, 25 at 135, 100 at 131, 50 at 132½, 100 at 132¼, 150 at 132, 125 at 133, 175 at 134½, 50 at 136, 75 at 135½, 300 at 135, 25 at 135¼; Dominion Steel bonds, $11,000 at 91, $6000 at 90¼, $3000 at 90¼, $1000 at 90⅞, $10,000 at 90½; Colored Cotton bonds, $2000 at 100.

New York Stocks.

Thompson & Heron, 16 West King-street, Toronto, report the following fluctuations on the New York Stock Exchange to-day:

	Open.	High.	Low.	Close.
Am. Cot. Oil, com	47¼	47¾	47	47
Am. Sugar, com	133¾	133¾	130¼	132
Am. C. Foun., com	29⅞	29⅞	29	29¼
do., pref	90	91	90	90¾
Amal. Copper	64¼	64¾	64¼	64¼
Atchison, com	78⅛	79	78⅜	78⅞
do., pref	97⅞	98½	97⅞	98¼
Am. Loco., com	31	31½	31	31¼
do., pf., xd., 1¾	92¼	92¾	92¼	92½
Anaconda Cop	113	115	113	115
B. R. T.	65⅞	66⅝	65	65¾
B. & O., com	106¼	108	106¼	106¾
Consol. Gas	226	228	225¾	227
Ches. & Ohio	45¼	46½	45⅛	46⅜
C.C.C. & St. L	103⅜	103¼	103	103¼
Chicago & Alton	36	36¼	36	36¼
Canadian Pac. Ry.	113¼	113½	113⅛	113⅜
Chi. M. & St. P.	169⅝	172	169¼	170¼
Chi. Gt. West	24	24¼	24	24
Can. Southern	88¼	88¼	88	88
Col. Fuel & I	101¼	102½	100¼	101¼
Del. & Hudson	172	173½	172	172½
Del. L.& W., xd. 1¾	286	290¼	286	290¼
Erie, com	37¼	37⅜	36⅞	37⅜
do., 1st pref	68⅞	68⅞	68⅜	68⅞
U.S. Steel, com	42¼	42¼	42	42⅛
do., pref	94⅜	94¾	94⅛	94⅜
Gen. Electric	324¾	325¼	324	325
Ill. Central	142½	144⅛	142½	143⅞
Int. Paper, com	21½	21½	21½	21½
Jersey Central	192	192	192	192
Louis. & Nash	107½	108¾	107¼	108
Mexican Central	30	30	29⅞	30
Mexican National	19	19⅝	18⅞	18⅞
M. S. M., com	63½	63½	63	63⅞
do., pref	123¾	124	123¾	124
Missouri Pacific	100⅝	101⅜	100¼	101¼
M.K. & T., com	24¼	25¼	24¼	25
do., pref	54⅝	55⅜	54⅝	55⅜
Manhattan	133½	134¾	133	133⅞
Met. St. Ry	164	166	164	165
N. Y. Central	163⅞	165	163½	164½
Nor. & West., com	56¾	57	56⅜	56¾
National Lead	19	19	19	19
Ont. & West	32⅞	33¼	32⅞	33
Penn. R. R.	150½	151¾	150½	151¼
People's Gas	102⅝	104½	102⅝	103⅛
Pacific Mail	44	44	42⅞	43
Rock Island	178¼	178½	177	177
Reading, com	57½	57⅞	57¼	57½
do., 1st pref	82	82¼	82	82
do., 2nd pref	68⅞	68⅜	68¼	68½
Republic Steel	18	18	17⅞	18
Southern Ry., com	32⅞	33	32⅞	33
do., pref	94½	95	94	94¾
Southern Pacific	65⅞	66¼	65⅞	66⅛
St. L. & S.W., com	60	60¼	59¼	60
Texas Pacific	40	42¼	40½	41½
Tenn. Coal & I	70¼	70½	69¾	70¼
Twin City	119½	119½	118¾	118¾
U.S. Leather, com	13⅝	13⅝	13⅜	13½
do., pref	85	85¼	84⅞	84⅞
Un. Pacific, com	102½	103⅜	102⅛	102⅞
do., pref	88¼	88⅜	88	88⅜
Wabash, pref	42½	43½	42½	43¼
Western Union	90¼	90⅝	90¼	90⅜
Wabash, com	23½	24	23¼	23¾
Money	4	4	3	3¾

Sales to noon, 560,200; total sales, 1,136,200 shares.

London Stock Market.

	April 3. Last Quo.	April 4. Last Quo.
Consols, money	94⅝	94 5-16
Consols, account	94⅝	94 9-16
Atchison	79	80½
do., pref	99¼	99¾
Anaconda	5¾	5¾
Baltimore & Ohio	108¾	109¼
St. Paul	169⅝	172¾
Chesapeake & Ohio	46⅝	47¼
D. R. G.	43½	44
do., pref	93½	94
Chicago Great Western	24½	24¾
Canadian Pacific	118⅝	119
Erie	37½	38¼
do., 1st pref	70¼	70½
do., 2nd pref	55½	56⅜
Illinois Central	144¾	145¾
Louisville & Nashville	108	110½
Kansas & Texas	24⅝	24¾
do., pref	55½	55½
New York Central	167	167⅞
Norfolk & Western	57⅞	58
do., pref	92	92¼
Pennsylvania	76⅝	76⅞
Ontario & Western	33¼	33½
Southern Pacific	66¼	67¼
Southern Railway	33⅛	33⅝
do., pref	96¼	96½
Union Pacific	102¾	104⅝
do., pref	90	90¼
United States Steel	43¼	43½
do., pref	96⅞	96⅞
Wabash	23½	23¾
do., pref	43	43½
Reading	29	29⅝
do., 1st pref	41¾	41¼
do., 2nd pref	34⅞	35

Standard Stock & Mining Exchange

	April 3. Last Quo. Ask.	Bid.	April 4. Last Quo. Ask.	Bid.
Black Tail	13½	12½	14½	13
Brandon & G.C.	4	3	4	3
Butte & Boston	4½	3½	4¼	3¼
Can. G. F. S.	4⅞	4	5	4
Cariboo (McK.)	25	23	25	22½
Cariboo-Hydraulic	115	98	115	98
Centre Star	38	35½	39	35
Deer Trail Con	3¼	2⅞	3¼	2⅞
Fairview Corp	4½	4	4½	4
Giant	5	3	5	3
Granby Smelter	300	260	300	250
Iron Mask	22	15	23	15
Lone Pine	8½	7	8½	7½
Morning Glory	...	...	4	3¼
Morrison (as.)	6	...	4	2½
Mountain Lion	35	28	32	27
North Star	24	22½	24½	22½
Olive	...	...	6	4
Payne	...	...	29	24
Rambler-Cariboo	90	80	95	85
Republic	10½	10	10¼	9¾
San Poil	32	28	32	28
Sullivan	10	7	10	5½
St. Eugene	...	...	45	39
Virtue	28	22	28	22
War Eagle Con	12	10½	12	10½
White Bear	3¼	3	3⅝	3⅛
Winnipeg (as.)	...	...	5	2½
Wonderful	...	...	4	...
Soo Railway	63	62½	63¼	63
C. P. R.	113¾	112¾	113½	113⅜
Toronto Railway	118⅜	118½	118¾	118⅝
Twin City R. T.	119¾	119	119½	119
Crow's Nest Coal	...	420	...	400
Dom. Coal	138¾	133	139½	139
Duluth Ry., com	14	12	14	12
do., pref	27	26¼	28	27
Dom. Steel, com	64	63¾	67	66
do., pref	94½	93	94	93¼
Nov. S. S., com	...	...	96	94
Rich. & Ont	115	114¾	115	114½

Sales: White Bear, 500, 500, 1000, 5000 at 3¼; C.P.R., 100, 50, 25 at 113¾; Duluth, pref., 50 at 27; Soo Railway, 100 at 63; Twin City, 25 at 119½; North Star, 1000 at 23¼.

Foreign Money Markets.

London, April 4.—Gold premiums are quoted as follows: Buenos Ayres, 145.70; Madrid, 37.20; Lisbon, 26.

Berlin, April 4.—Exchange on London, 20 marks 45 pfennigs for cheques. Discount rates: Short bills (for settlement), 3 per cent.; three months' bills, 1¾ per cent.

Paris, April 4.—Three per cent. rentes, 100 francs 77½ centimes for the account. Exchange on London, 25 francs 16 centimes for cheques. Spanish fours closed at 79.62.

New York Cotton.

New York, April 4.—Cotton—Futures opened firm: April 8.90 bid, May 8.90, June 8.93, July 8.93, Aug. 8.71, Sept. 8.35 offered, Oct. 8.19, Nov. 8.08, Dec. 8.08, Jan. 8.08.

Cotton—Futures closed steady: April 8.99, May 8.94, June 8.95, July 8.94, Aug. 8.73, Sept. 8.30, Oct. 8.13, Nov. 8.04, Dec. 8.04, Jan. 8.04.

Cotton—Spot closed quiet and steady, 1/16c higher; middling uplands, 9 1-16; middling gulf, 9 7-16. Sales, 3240 bales.

Liverpool Cotton Market.

Liverpool, April 4.—(4 p.m.)—Cotton—Spot fair demand; prices 1-32d higher; American middling, fair, 5 5-16d; good middling, 5 1-32d; middling, 4 29-32d; low middling, 4 13-16d; good ordinary, 4 11-16d; ordinary, 4 7-16d. The sales of the day were 10,000 bales, of which 1500 were for speculation and export, and included 8100 American. Receipts, 1000 bales; no American. Futures opened quiet and closed firm. American middling, G.O.C., April, 4 53-64d, buyers; April and May, 4 53-64d, buyers; May and June, 4 53-64d to 4 54-64d, buyers; June and July, 4 54-64d, sellers; July and Aug., 4 54-64d, sellers; Aug. and Sept., 4 50-64d, sellers; Sept. and Oct., 4 38-64d, sellers; Oct. and Nov., 4 32-64d, buyers; Nov. and Dec., 4 29-64d, buyers.

Price of Oil.

Pittsburg, Pa., April 4.—Oil closed at $1.15.

Cotton Market.

New York, April 4.—The speculation in cotton continues to broaden, and prices are advancing day by day as a result of the sensational falling off in the movement of the crop from the plantations. Replies to about 900 telegrams sent by me to every town of over 300 inhabitants in the cotton belt reveal the fact that the exhaustion of the crop is more complete than has ever been known at this time of the year. Many towns report no cotton whatever on hand, and none in the surrounding country, and in the few cases where any substantial quantity of cotton is reported as held, it is generally stated that it is either sold or awaiting consumption on the part of the southern mills. The prospect of a complete exhaustion of the supply by or before the first of July seems tonight more definite than at any time previously this season.

(Signed) Theodore H. Price.

Holloway's Corn Cure is a specific for the removal of corns and warts. We have never heard of its failing to remove even the worst kind.

THE HARRIS ABATTOIR COMPANY, Limited

Wholesale Dealers in City Dressed Beef, Sheep and Hogs. Orders Solicited. 6

Head Office and Abattoir: Western Cattle Market. City Distributing Depot: 35 Jarvis St.—St. Lawrence Market.

WHEAT SELLS OFF AGAIN

Corn and Wheat Closed at Chicago Yesterday With Losses of a Cent.

Liverpool Cables Lower—Argentine Weekly Shipments and Crop Reports—Grain, Produce and Cattle Markets—Gossip and Notes.

World Office,
Friday Evening, April 4.

Liverpool wheat futures closed ⅜d to ½d lower to-day, and corn futures ⅛d to ½d lower.

Wheat and corn closed easier at Chicago to-day. May wheat lost 1c from yesterday, and May corn ¾c. May oats closed steady, with a gain of ⅛c from yesterday.

Northwest receipts, 216 cars; week ago and year ago, holiday. At Chicago, wheat 21, 0, 25; corn, 63, 2, 80; oats, 78, 10, 75.

Six of the principal winter wheat states expect to raise fully as large a crop as last year.

English visible wheat stocks this week decreased 1,833,000 bushels, against a decrease last year of 409,000 bushels.

The railroads in the Contract Freight Association have agreed to make an advance on April 14 of 3c per 100 lbs. on grain and grain products for export from Chicago to New York. No change will be made in the domestic rate, which is 17½ cents.

Friday's Argentine wheat shipments, 1,160,000 bushels; maize, 424,000 bushels.

Beerbohm says Argentine reports from the districts continue satisfactory, and the improvement has continued.

Liverpool receipts of wheat during the past three days, 674,000 centals, including 506,000 American.

Receipts of American corn during the past three days, 1600 centals. Weather stormy.

Leading Wheat Markets.

Following are the closing quotations at important wheat centres to-day:

	Cash.	May.	July.
New York	....	77½	77
Chicago	69⅝	70⅞	71⅞
Toledo	76⅜	76⅜	73½
Duluth, No. 1 Nor.	70	70½	71
do. No. 1 hard	73	....	....

GRAIN AND PRODUCE.

Flour—Ontario patents, in bags, $3.70 to $3.80; Hungarian patents, $4.15; Manitoba bakers', $3.85. These prices include bags on track in Toronto. Ninety per cent. patents, car lots, in bags, middle freights, are quoted at $2.60 to $2.90.

Wheat—Millers are paying 73c for red and white; goose, 68c, low freight, New York; Manitoba, No. 1 hard, 86½c, grinding in transit; No. 1 Northern, 83½c.

Oats—Quoted at 44c at Toronto.

Barley—Quoted at 56c for No. 1, 54c for No. 2 middle, and No. 3 50c.

Peas—Sold for milling purposes at 79c, high.

Rye—Quoted at 55½c, middle.

Corn—Canadian sold at 61½c to 62c for new at Toronto.

Bran—City mills sell bran at $18 and shorts at $20, car lots, f.o.b., Toronto.

Oatmeal—At $5.25 in bags, and $5.40 in barrels, car lots, on track, Toronto; local lots, 25c more.

Toronto Sugar Market.

St. Lawrence sugars are quoted as follows: Granulated, $3.93, and No. 1 yellow $3.18. These prices are for delivery here; carload lots, 5c less.

ST. LAWRENCE MARKET.

Receipts of farm produce were 550 bushels of grain, 25 loads of hay, 3 of straw, 100 dressed hogs, with a few lots of potatoes.

Wheat—Five hundred bushels sold as follows: White, 200 bushels at 74c to 78½c; red, 100 bushels at 74c to 78½c; goose, 200 bushels at 65½c to 66c.

Oats—One load sold at 48c per bushel.

Hay—Twenty-five loads sold at $12 to $13 per ton for timothy and $8 to $10 for clover or mixed hay.

Straw—Three loads sold at $8 to $9.50 per ton.

Potatoes—Prices easier at 55c to 60c per bag by the load from farmers' wagons. Car lots are worth about 55c per bag on track here.

Dressed Hogs—Prices unchanged at $7.50 to $7.75 per cwt. William Harris, jr., bought 100 at these quotations.

Eggs—Prices steady at about 13c to 15c from farmers' baskets. Case lots are steady at 12½c per dozen.

Poultry—Prices steady at quotations given below.

Butter—Prices steady at quotations in table.

Seeds—Alsike, No. 1, is worth $8.50 to $10.50 per bushel, and red clover seed $5.25 to $5.75 per bushel, while timothy seed is selling at $7 to $8.50 per 100 lbs.

These quotations are for seeds that have been specially cleaned by seedsmen for the spring trade.

Grain—			
Wheat, white, bush	$0 74	to	$0 78½
Wheat, spring, bush	0 70		....
Wheat, red, bush	0 74		0 78½
Wheat, goose, bush	0 65½		0 66
Peas, bush.	0 84		....
Beans, bush.	1 00		1 25
Rye, bush.	0 58		....
Barley, bush.	0 54		....
Oats, bush.	0 48		....
Buckwheat, bush.	0 53		....
Hay and Straw—			
Hay, per ton	$12 00	to	$13 00
Clover hay, per ton	8 00		10 00
Straw, loose, per ton	6 00		....
Straw, sheaf, per ton	8 00		9 50
Fruits and Vegetables—			
Potatoes, per bag	$0 55	to	$0 60
Cabbage, per doz	0 40		0 60
Apples, per bbl	3 50		4 50
Onions, per bag	0 80		1 00
Turnips, per bag	0 20		0 25
Poultry—			
Chickens, per pair	$0 60	to	$1 25
Turkeys, per lb	0 12		0 15
Dairy Produce—			
Butter, lb. rolls	$0 18	to	$0 23
Eggs, new-laid, doz	0 13		0 15
Fresh Meats—			
Beef, forequarters, cwt	$4 50	to	$5 50
Beef, hindquarters, cwt	8 00		9 00
Mutton, carcase, per lb	0 06½		0 08
Veal, carcase, per lb	0 08½		0 09½
Lamb, yearling, per lb	0 08½		0 09½
Lambs, spring, each	3 00		6 00
Dressed hogs, cwt	7 50		7 75

FARM PRODUCE WHOLESALE.

Hay, baled, car lots, ton	$10 25	to	$10 50
Straw, baled, car lots, ton	5 00		5 75
Potatoes, car lots, per bag	0 55		....
Butter, dairy, lb. rolls	0 18		0 19
Butter, tub, lb	0 15		0 16
Butter, creamery, lb. rolls	0 22		0 23
Butter, creamery, boxes	0 20		0 21
Butter, bakers', tub	0 12		0 13
Eggs, new-laid, doz	0 12½		....
Honey, per lb	0 09		0 10
Chickens, per pair	0 50		0 75
Turkeys, per lb	0 14		0 15
Dressed hogs, car lots	7 25		7 50

Hides and Wool.

Hides, No. 1 green	$0 07	to	$....
Hides, No. 2 green	0 06		....
Hides, No. 1 green steers	0 08		....
Hides, No. 2 green steers	0 07		....
Hides, cured	0 07½		....
Calfskins, No. 1	0 09		....
Calfskins, No. 2	0 07		....
Deacons (dairies), each	0 55		0 60
Sheepskins	0 70		0 80
Wool, fleece	0 13		....
Wool, unwashed	0 07		....
Tallow, rendered	0 05¾		0 06

Chicago Markets.

J. G. Beaty, 21 Melinda-street, reports the following fluctuations on the Chicago Board of Trade to-day:

	Open.	High.	Low.	Close.
Wheat—				
May	70¾	71¾	70⅞	70⅞
July	71⅝	72⅛	71⅜	71⅞
Corn—				
May	59⅜	59⅞	59⅛	59¼
July	60⅜	60¾	59½	59⅝
Oats—				
May	42⅝	42¾	42⅜	42¾
July	34⅛	34⅛	33¾	33¾
Pork—				
May	16 40	16 42	16 37	16 40
July	16 60	16 60	16 45	16 55
Lard—				
May	9 60	9 60	9 57	9 57
July	9 70	9 70	9 67	9 67
Short Ribs—				
May	8 85	8 87	8 85	8 87

British Markets.

Liverpool, April 4.—(12.30 p.m.)—Wheat firm. Corn steady; new, 5s 2½d; old, 5s 3d. Peas, 6s 9d. Lard, 48s 9d.

Liverpool—Close—Wheat, spot steady; No. 1 Cal., 6s 1d to 6s 2d; No. 2 R.W., 5s 11½d to 6s; No. 1 Northern, spring, 5s 11½d to 6s 1½d. Futures steady: May 5s 10⅜d, sellers; July 5s 10¼d, buyers. Maize, spot steady; mixed American, old, 5s 2½d to 5s 2¾d; new, 5s 2¼d to 5s 2½d. Futures quiet; May 5s 0⅞d, value; July 4s 11¾d, value; Oct. 4s 11½d, value. Flour, Minn., 17s 9d to 19s.

London—Close—Wheat, number of cargoes arrived off coast since last report, 1; waiting at outports, offered for sale, 6; on passage rather easier; parcels No. 1 Nor., spring, April and May, 27s 9d paid. Manitoba inspection. Maize on passage firm but not active. Flour, spot Minn., 21s 9d.

Mark Lane Miller Market—Wheat, foreign nominally unchanged; English steady. Maize, American nothing doing; Danubian steady. Flour, American firm; English steady.

Paris—Close—Wheat, tone quiet; April 22f 10c, Sept. and Dec. 20f 45c. Flour, tone quiet; April 26f 80c, Sept. and Dec. 26f 40c.

Antwerp—Wheat, spot steady; No. 2 R. W., 17¼f.

Chicago Gossip.

John J. Dixon had the following from Chicago at the close of the market to-day:

Wheat—After steady opening firmed up under buying heavily by Armour of May option; supposedly they sold heavily of July yesterday, and their operations were thought to be simply the changing of hedges from May to July. The strength in May caused uneasiness among the shorts, who forced that option up sharply. It was noticeable, however, that, with all the strength in May, there was constant and heavy offerings of July and September wheat, which the limited support was unable to absorb, causing sharp decline in values towards the close, with more weakness in the new than old crop months. Crop reports are generally quite favorable.

Corn—Has shown more decided weakness to-day than for some time past. Trade light and largely local. Efforts were made to strengthen the market by bidding strong for September, which made further gains on other options. Receipts were light, but demand equally so.

Oats—Slow and somewhat weak in sympathy with corn. Trade was very light. Shorts are gradually getting out of May.

Provisions—Opened steady and afterwards ruled weak and lower on selling by longs and local operators. Stop orders came on market. On the decline packers bought moderately. Cash demand is fair. Market closed steady, with part of decline retained; 16,000 hogs to-morrow.

J. G. Beaty, 21 Melinda-street, received the following from McIntyre & Marshall at the close of the market to-day:

Wheat—Good buying on part of some large concerns caused a fairly strong market on wheat to-day, but the bearish feeling made itself felt later, and there was a decline and advance lost. There was general selling on bearish Modern Miller report, but at no time were offerings excessive, and there was fairly good buying by shorts. The close was barely steady, ⅛c to ⅜c lower. There were no features of importance to the market. Crop reports are coming in better, and weather in wheat belt is all that could be desired. Cables were lower, but not as much as our decline yesterday.

Corn—The corn market was almost bare of feature. There was some buying of September by the same interests that bought yesterday, but on a much smaller scale. The market had strong spots, but on the whole was weaker, and closed lower. Selling movement affected the whole mar-

Continued on Page 12.

TO LET.

Desirable small office, with vault and private room, Confederation Life Building. For full particulars apply to

A. M. Campbell

12 Richmond St. East. Tel. Main 2351.

DIVIDENDS.

THE DOMINION BANK.

Notice is hereby given that a dividend of 2½ per cent. upon the capital stock of this institution has been declared for the current quarter, being at the rate of ten per cent. per annum, and that the same will be payable at the banking house, in this city, on and after Thursday, the first day of May next.

The Transfer Books will be closed from the 19th to the 30th April next, both days inclusive.

The Annual General Meeting of the Shareholders for the election of directors for the ensuing year will be held at the banking house in this city on Wednesday, the 28th day of May, next, at the hour of 12 o'clock noon.

By order of the Board.

T. G. BROUGH,
General Manager.

Toronto, March 25, 1902. 246

OIL—SMELTER—MINES

BUTCHART & WATSON

TORONTO. WINNIPEG. DETROIT.

Branch Managers

DOUGLAS, LACEY & CO.

Sound Investments paying from 8 to 12 per cent guaranteed. Information free on request

SOUTH AFRICAN SHARES

Bought and sold for cash or on 20 per cent. margin. Write for information and our 64-page booklet.

PARKER & CO., Stock and Share Brokers

(Canadian representatives London and Paris Exchange, Limited.)

Tel. Main 1001. 61 Victoria-st., Toronto. 246

Imperial Loan & Investment Co. of Canada.

ESTABLISHED 1869.

DANIEL LAMB, Esq., President.
E. H. KERTLAND, Esq., Managing Director.

Highest Rate of Interest Allowed on Deposits. Currency and Sterling Bonds, Payable Half-Yearly.

Money Advanced on Stocks, Bonds and Debentures.

Loans on Lands in Ontario and Manitoba, by Mortgage, at Lowest Rates.

Offices — Imperial Chambers 32 and 34 Adelaide-St. E., Toronto.

ROLPH & BROWN, Solicitors. 246

EGGS IN GOOD DEMAND—Consign to Us and get top prices.

THE DAWSON COMMISSION CO., LIMITED TORONTO.

Correspondence Solicited.

Medland & Jones

Established 1880.

General Insurance Agents and Brokers,

Mail Building, Toronto Telephone 1067

Money to loan at lowest rates. 24

—THE—

POLSON IRON WORKS TORONTO

Engineers, Boilermakers and Steel Ship Builders.

Brass Castings of all Descriptions.

Works and Office, Esplanade East. 6

A. E. AMES & CO.

Bankers,

18 KING ST. EAST, TORONTO.

Municipal, Railway and Corporation Bonds dealt in on commission.

Investment Securities bought and sold on all principal Stock Exchanges.

Four per cent. interest allowed on deposits.

A. E. AMES. E. D. FRASER. A. E. WALLACE

OSLER & HAMMOND

StockBrokers and Financial Agents

18 King St. West, Toronto,

Dealers in Debentures, Stocks on London, Eng., New York, Montreal and Toronto Exchang bought and sold on commission.

E. B. OSLER. R. A. SMITH.
H. C. HAMMOND. F. G. OSLER

ÆMILIUS JARVIS & CO.

MEMBERS TORONTO STOCK EXCHANGE.

19-21 King Street West, Toronto.

STOCK and BOND BROKERS

Municipal and other Debentures Bought and Sold. ed

C. C. Baines

Member Toronto Stock Exchange.

Buys and sells Stocks on London, New York, Montreal and Toronto Stock Exchanges. 136

Tel. No. M. 820. 2 Court-street.

G. A. CASE

(Member Toronto Stock Exchange)

STOCK BROKER

Dealer in Stocks and Bonds on London Eng., New York, Boston and Montreal Exchanges,

20 KING STREET EAST TORONTO.

HENRY S. MARA. ALBERT W TAYLOR

Mara & Taylor

Toronto Stock Exchange.

STOCK BROKERS. 5 TORONTO ST.

Orders promptly executed on the Toronto, Montreal and New York Exchanges.

MONEY TO LOAN ON STOCKS

Bonds and debentures on convenient terms.

INTEREST ALLOWED ON DEPOSITS.

Highest Current Rates.

The Home Savings and Loan Co Limited

78 Church-street. ed

WYATT & CO.

(Members Toronto Stock Exchange)

Execute Orders on Toronto, Montreal and New York Stock Exchanges, Chicago Board of Trade. Canada Life Building, King St. W., Toronto.

A. E. WEBB,

Dominion Bank Building, Cor. King-Yonge Sts.

Buys stocks for cash or margin on Toronto Stock Exchange, also on Montreal and New York Exchanges and Chicago Board of Trade.

FOR SALE

HANDSOMELY DECORATED HOUSE IN ANNEX.

Nine rooms, nice verandah—good lot—a delightful home at a reasonable price. Terms to suit.

Fergusson & Blaikie, 23 Toronto Street.

MARGIN TRADING.

C.P.R.-Soo Railway and all other active issues carried on moderate margins. Private wires. Prompt service. Send for our booklets on railroad and industrial securities.

THOMPSON & HERON 16 King St. W. TORONTO.

WHALEY & McDONALD,

LIVE STOCK SALESMEN.

Shipments of Cattle, Sheep and Hogs sold on Commission. Prompt, careful and personal attention given to consignments of stock. Correspondence solicited. Office 95 Wellington-Avenue, Toronto. Reference Dominion Bank. 356

TELEPHONE, PARK 787.

BONDS

First-class Municipal Government Bonds. Send for list.

H. O'HARA & CO., 30 Toronto Street, Toronto. 246

McIntyre & Marshall

—MEMBERS—

NEW YORK STOCK EXCHANGE.
NEW YORK COTTON EXCHANGE.
CHICAGO BOARD OF TRADE.

STOCKS, BONDS, COTTON, GRAIN

246 Private Wires.

J. G. BEATY 21 Melinda St., TORONTO.

W. A. LEE & SON

Real Estate, Insurance and Financial Brokers.

MONEY TO LOAN At 4½ to 5½ per cent. on Real Estate Security in sums to suit. Rents collected. Valuations and Arbitrations attended to.

GENERAL AGENTS

WESTERN Fire and Marine Assurance Co.
MANCHESTER Fire Assurance Co.
NATIONAL Fire Assurance Co.
CANADA Accident and Plate Glass Co.
LLOYD'S Plate Glass Insurance Co.
ONTARIO Accident Insurance Co.
LONDON Guarantee and Accident Co. Employers' Liability, Accident and Common Carriers' Policies issued.

OFFICES—No. 14 Victoria-street. Phones, Main 592 and 2075. 246

BUCHANAN & JONES,

STOCK BROKERS

INSURANCE and Financial Agents

Tel. 1245. 27 Jordan St., Toronto.

Orders executed on the New York, Chicago, Montreal and Toronto Exchanges. Mining stocks bought and sold on commission. 246

TRUST FUNDS — JOHN STARK & CO., 26 Toronto St. Toronto. — LOW RATES

HIDES, SKINS, TALLOW

John Hallam,

111 Front St. E., Toronto.

3 WEEKS MORE!

1902		APRIL				1902
SUN	MON	TUE	WED	THU	FRI	SAT
		1	2	3	4	5
6	7	8	9	10	11	12
13	14	15	16	17	18	19
20	21	22	23	24	25	26
27	28	29	30			

One Week Gone Already!

You Can Count the Days BEFORE The Price of

85 Producing Oil Wells now; new wells expected daily; probably will have by May 1 **100** Oil Wells

EASTERN CONSOLIDATED OIL CO.

ADVANCES!

Immense Oil Holdings now reach 21,000 ACRES. Increased by recent purchase in Ohio of 160 acres.

MORE EXPANSION.

Superintendent Ranger wires that he has secured oil lease of farm in Van Wert county, adjoining the Pollock farm, where the Ohio Oil Co.'s famous 500-bbl. well is located!

This famous well is only about 400 feet east of No. 7 well on the Good farm, now being worked by Superintendent Ranger.

Work will be begun on the new property AT ONCE.

WE RESERVE THE RIGHT

To reject any and all subscriptions received at the present price, 25c a share; for, while the time limit set by the directors is May 1, yet the actual time of advance depends upon HOW LONG THE PRESENT 25c ALLOTMENT OF STOCK WILL LAST!

IT'S GOING FAST NOW.

ADVANCE IMMINENT.

To show how imminent is the advance in price, it is only necessary to state that within the past week we have received requests from OLD STOCKHOLDERS, ASKING FOR OPTIONS ON 50,000 SHARES AT THE PRESENT PRICE!

PAYS 24 PER CENT. YEARLY ON THE INVESTMENT.

SUBSCRIPTIONS

On the present allotment of stock at 25c a share are coming in so fast now, both from old and from new stockholders, that they are BEING TABULATED AND WILL BE FILLED ONLY IN THE ORDER IN WHICH THEY ARE RECEIVED.

REMEMBER that this stock pays 24 per cent. ON THE INVESTMENT. Get in now and take advantage of the rise and the INCREASE IN DIVIDENDS.

25c. A SHARE PAR VALUE $1.00,

C. B. Heydon & Co.

Confederation Life Building, Room 40, Cor. Yonge and Richmond Sts. Toronto.

2% Monthly ON THE INVESTMENT.

E. R. C. CLARKSON

ASSIGNEE,

Ontario Bank Chambers,

Scott Street, Toronto.

Established 1864.

To the Trade
April 5th.

China Mattings

in 12 patterns
can be retailed at

14c
18c
20c
25c

Pieces 40 yards.

FILLING LETTER ORDERS A SPECIALTY.

John Macdonald & Co.
Wellington and Front Streets East, TORONTO.

WHEAT SELLS OFF AGAIN.

Continued From Page 11.

ket. Sentiment generally bearish, and the local crowd sold on all little upturns.

Oats—There was further good buying of May oats to-day, and prices responded, advancing above 43c, but selling off towards the close with other grains. The general impression prevailed that the prices would be further advanced. Other options were about steady but neglected until the downward movement in corn and wheat started some selling, and closed about 8c lower. There was a better demand in cash market.

Provisions—The provision market started in strong, but soon developed weakness under selling of all products by brokers, said to be acting for packers. Trade was only fair after the first movement, and offerings were light, preventing more than a small loss in all products. Hogs at the yards were quiet and generally lower.

Montreal Grain and Produce.

Montreal, April 4.—Flour—Receipts, 500 barrels; market quiet.

Flour quotations—Patent winter, $3.70 to $3.90; patent spring, $3.90 to $4.10; straight roller, $3.50 to $3.60; extra, none; superfine, none; strong bakers', $3.60 to $3.80; Ontario bags, $1.60 to $1.70.

Grain—Wheat, No. 2 Man. hard, 78c to 80c. Corn, 65c to 67c. Peas, 90c to 92c. Oats, 45c to 46c. Barleys, 61c to 63c. Rye, 62c to 64c. Buckwheat, 58c to 60c. Oatmeal, $2.10 to $2.20. Cornmeal, $1.40 to $1.50.

Provisions—Pork, $21 to $22. Lard, 8c to 9c. Bacon, 13c to 14c. Hams, 12c to 13c.

Produce Market—Cheese, 10c to 11c. Butter, townships, 21c to 22c; Western, 15c to 17c. Eggs, 10c to 12c.

New York Grain and Produce.

New York, April 4.—(Noon.)—Flour—Receipts, 17,900; sales, 4350 packages. Flour was unsettled by the wheat decline, and a trifle lower to sell. Rye flour steady; fair to good, $3.20 to $3.40; choice to fancy, $3.50 to $3.75.

Wheat—Receipts, 31,200 bushels; sales, 1,315,000 bushels. Wheat opened weak under bearish crop news, rallied on covering, and then broke towards noon under renewed liquidation. May 77⅛c to 77½c, July 77⅝c to 77¾c, Sept. 78 5-16c to 78½c.

Rye—Dull; state, 60c to 61c, c.i.f., New York, car lots; No. 2 Western, 63¼c, f.o.b., afloat.

Corn—Receipts, 8400 bushels; sales, 115,000 bushels. Corn was fairly steady on small receipts and a lack of offerings. May 65c to 65 5-16c, July 65c to 65⅛c, Sept. 64 5-16c to 64⅝c.

Oats—Receipts, 31,500 bushels. Options ruled dull but fairly steady.

Cheese—White, 12c to 12¼c. Sugar—Raw steady; fair refining, 6⅛c; centrifugal, 96 test, 5⅝c; molasses sugar, 2⅞c; refined steady. Coffee—Quiet; No. 7 Rio, 5⅞c.

Lead—Steady. Wool—Steady. Hops—Firm.

New York Dairy Market.

New York, April 4.—Butter—Strong; receipts, 2316; new butter, creamery, extras, per lb., 31c; do., firsts, 29c to 30c; do., seconds, 27c to 28c; do., lower grades, 25c to 26c; state dairy, half-tubs, fancy, 29c; do., firsts, 27c to 28c; do., seconds, 24c to 26c; Western imitation creamery, fancy, 27c; do., firsts, 25c to 26c; do., lower grades, 22c to 24c; Western factory, choice, 24c to 25c; do., common to good, 20c to 23c; rolls, choice, 24c to 25c; do., common to good, 22c to 23c; renovated, fancy, 27c to 28c; do., common to choice, 20c to 26c; old butter, creamery, summer make, best, 27c to 28c; do., other grades, 24c to 26c; Western factory, summer make, best, 23c; do., lower grades, 19c to 22c; packing stock, new or old, 18c to 21c.

Cheese—Firm; receipts, 1039; state, full cream, small, fall make, fancy, 13c to 13½c; do., choice, 12¾c to 12¾c; do., good to prime, 11¾c to 12¼c; do., common to fair, 9c to 10½c; do., large, fall make, fancy, 12c to 12¼c; do., choice, 11½c to 11¾c; do., good to prime, 10¾c to 11½c; do., common to fair, 9c to 10½c; light skims, small, choice, 10c to 10½c; do., large, choice, 9c to 9½c; part skims, prime, 8½c to 9c; do., fair to good, 6c to 8c; do., common, 4½c to 5½c; full skims, 3½c to 4c.

Eggs—Strong; receipts, 10,091; state, Pennsylvania and nearby, fancy, selected, white, 17c; do., average prime, 16c; Western storage, selections, 16c; do., reg. pack., 15½c to 15¾c; do., Southern, 15c to 15½c; dirties, 14¾c; checks, 13½c; duck eggs, 21c to 25c; goose eggs, 50c to 60c.

LOCAL LIVE STOCK.

The run of live stock at the Cattle Market was not as large as was anticipated—79 carloads, consisting of 1236 cattle, 991 hogs, 287 sheep and lambs, with 157 calves.

The quality of fat cattle for sale on the market was a little better than Thursday's offerings, while those brought in for shipment in some instances were very choice, none better being offered this season.

Mr. Isaac Groff, the veteran cattleman of Waterloo, brought in eight carloads of the best cattle seen here for some time. Many of them were equal to the best Chicago cattle, and were brought in for Mr. Joseph Gould for export.

Trade was good, with prices firm at quotations given below. The prices given below, it must be remembered, are for cattle sold on this market; but there were to-day, and have been several times in the past, during this season, cattle that brought more money than the highest prices quoted for choice, well-finished shippers. Many of these cattle, such as Mr. Groff delivered to-day, are the pick of the country from which they came, and better than the general run of deliveries made at this market, and, consequently, worth more money. The prices for these cattle, delivered here for shipment, and bought in the country, are seldom made known, but, judging from quotations on the Chicago market, they are worth $6 and over, to say the least.

Prices for butchers' cattle were firm, and certainly not any lower.

Feeders and stockers are selling well at quotations given below.

About 10 milch cows sold at $30 to $50 each.

All other classes of live stock were unchanged, with the exception of yearling lambs, which sold about 25c per cwt. higher for choice grain-fed lots.

Export Cattle—Choice loads of heavy shippers are worth $5.75 to $6; medium exporters, $5 to $5.60; light exporters at $4.65 to $4.90 per cwt.

Export Bulls—Choice heavy export bulls sold at $4.12½ to $4.50; light export bulls at $3.40 to $3.80 per cwt.

Export Cows—Export cows sold at $4 to $4.50 per cwt.

Butchers' Cattle—Choice picked lots of butchers' cattle, equal in quality to best exporters, 1100 to 1150 lbs. each, sold at $5 to $5.50; choice picked lots of butchers' heifers and steers, 925 to 1025 lbs. each, sold at $4.60 to $4.90 per cwt.; loads of good butchers' sold at $4.50 to $4.75; loads of medium butchers', $4 to $4.40; inferior butchers' cows, at $3.75 to $4.25 per cwt.

Exporters and Butchers', mixed—Loads of mixed butchers and exporters sold at $4.50 to $4.90 per cwt.

Feeders—Feeders' steers, weighing from 900 to 1000 lbs. each, sold at $4 to $4.60 per cwt.

Stockers—Well-bred, thrifty young steers, 400 to 600 lbs. each, sold at $3.30 to $3.60 per cwt.; steers, 700 to 800 lbs. each, sold at $3.75 to $4 per cwt.; off-color, ill-bred steers and heifers sold at about $3 to $3.25 per cwt.

Milch Cows—Twelve milch cows and springers sold at $30 to $50 each.

Calves—Seventy-five veal calves sold at $2 to $10 each, or from $4 to $6 per cwt.

Lambs—Yearling lambs sold at $4.50 to $5.75 per cwt.

Spring Lambs—Spring lambs are worth $2 to $6 each.

Sheep—Prices steady at $3.50 to $3.75 per cwt.

Hogs—Best select bacon hogs, not less than 100 lbs. nor more than 200 lbs. each, off cars, sold at $6.25 per cwt.; lights at $6 and fats at $6 per cwt.

Uncalled car lots are worth about $6.10 per cwt.

William Levack bought 125 cattle, butchers', at $4.25 to $5 per cwt., for loads of good butchers'; $5.25 to $5.55 for choice picked butchers', 1100 to 1150 lbs. each, equal in quality to best exporters, and $5.35 to $5.65 for shipping cattle.

James Harris bought for the Harris Abattoir Company 140 cattle at $4.75 to $5.40 for choice picked lots of butchers', $4.40 to $4.85 for loads of good heifers and steers, $3.90 to $4.35 for mixed loads of cows, heifers and steers; $3.25 to $4 for butchers' cows; and sold one load of exporters at $5.65 per cwt.

Joseph Gould bought two loads of exporters at $5.75 cwt. Mr. Gould is shipping over 500 cattle to-day, nearly all of which were bought in the country, and were shipped to this market for delivery only.

Dunn Bros. bought one load exporters at $4.40 to $5.55 cwt.

W. H. Dean bought four loads exporters, 1150 to 1175 lbs. each, at $5 to $5.40 cwt.

William McClelland bought one load butchers' cattle, 975 lbs. each, at $5 cwt., less $8 on lot; one load butchers', 1150 lbs. each, at $5.40 cwt.

Alex. Levack bought 20 butchers' cattle at $4.75 to $5 cwt.

John Scott sold one load exporters, 1150 lbs. each, at $5.10 cwt.

T. C. Bell, Cataract, Ont., bought five feeders, 1000 lbs. each, at $4.95 cwt., and six short-keep feeders, 1100 lbs. each, at $5.25 cwt.

Crawford & Hunnisett bought five loads of butchers' and exporters, paying from $4.75 to $5.55 cwt., and sold one load of butchers' of choice quality to Green & Haskett of Belleville at $5.40 cwt.

Zeagman & Son bought 65 stockers and feeders, 450 to 925 lbs. each, at $3.35 to $3.70.

W. H. Mayne sold one load exporters, 1300 lbs. each, at $5.70 cwt.; one load mixed butchers' cows, steers and heifers, at $4.25 cwt.

D. O'Leary bought one load exporters, 1200 lbs. each, at $5.50 cwt., and some feeders, 1000 lbs. each, at $4.50 cwt.

Whaley & McDonald made the following sales to-day: Twelve exporters, 1135 lbs. each, at $5.55; 4 exporters, 1125 lbs. each, at $5.50; 21 exporters, 1100 lbs. each, at $5.12½; 1 export bull, 1700 lbs., at $5.50; 7 butchers', 980 lbs. each, at $4.90; 14 butchers', 975 lbs. each, at $4.20; 20 butchers', 925 lbs. each, at $4.50; 27 butchers', 1000 lbs. each, at $4.35; 13 butchers', 980 lbs. each, at $4.75; 15 butchers', 900 to 1050 lbs. each, at $4.12½ to $5; 40 stockers, 700 lbs. each, at $3.75; 25 stockers, 675 lbs. each, at $3.70; 19 stockers, 725 lbs. each, at $3.70; 18 stockers, 600 to 750 lbs. each, at $3 to $3.75; 65 calves, heifers, steers, 300 lbs. each, at $2.60; 8 milch cows, at $31 a head.

Wilson, Murby & Maybee bought Thursday and Friday, 330 stockers and light feeders, average 500 to 850 lbs. each, at $3 to $3.90; sold 21 mixed butchers, 980 lbs. each, at $4.10; 16 butchers', 1060 lbs. each, at $4.55; 40 calves, 400 lbs. each, at $3.75; 30 yearlings, 510 lbs. each, at $3.80; 8 common butchers', 900 lbs. each, at $3.80; 8 light shippers, 1150 lbs. each, at $5; 5 cows, 1050 lbs. each, at $3.80; 18 feeders, 1055 lbs. each, at $4.65; 4 light feeders, 900 lbs. each, at $4.20; 5 butchers', 920 lbs. each, at $4.50; 6 feeders, 1020 lbs. each, at $4.75; 9 butchers', 850 lbs. each, at $3.80; 15 feeders (light), 800 lbs. each, at $4; 7 light shippers, 1100 lbs. each, at $5; 1 bull, 1980 lbs., at $4.75; 13 stockers, 500 lbs. each, at $3.35; some sheep and lambs at $4 and $5.65.

W. B. Levack bought 140 yearling lambs at $5.75 per cwt.; 10 spring lambs at $4.50 each, and 10 calves at $8 each.

Wesley Dunn bought 45 yearling lambs at $5.50 per cwt., and 17 spring lambs at $4.50 each.

Receipts for this week, 2057 cattle, 887 sheep and lambs.

Receipts for last week, 2415 cattle, 482 sheep and lambs.

CATTLE MARKETS.

Cables Steady—New York and Other Outside Live Stock Centres.

New York, April 4.—Beeves—Receipts, 2378. Steers strong to 10c higher; bulls steady; cows steady to firm; steers, $5.05 to $7; bulls, $3.40 to $5.40; cows, $2 to $4.75. Shipments to-morrow, 224 cattle, 6112 quarters of beef.

Calves—Receipts, 131; quiet and prices weak to 25c lower. Veals, $4 to $7.50; little calves, $3 to $3.50; city dressed veals lower, at 8c to 11½c per lb.

Sheep and Lambs—Receipts, 2004. Sheep steady; lambs firm to 10c higher, closing strong on Buffalo advices. Sheep, $4 to $5.25; no choice here; bucks, $6 to $7.10; culls, $4.50 to $5; spring lambs, $3 to $6 per head.

Hogs—Receipts, 2358; firm for all weights. Western hogs, $6.65; state hogs, $6.85 to $6.95.

East Buffalo Live Stock.

East Buffalo, April 4.—Cattle—Receipts, 100 head; steady; fair demand for good grades; veals, tops, $7.25 to $7.75; fair to good, $6.50 to $7; common to light, $3 to $6.

Hogs—Receipts, 5800; active and higher, closing steady; Yorkers, $6.80 to $6.90; light do., $6.50 to $6.75; mixed packers, $6.90 to $7; choice, heavy, $7 to $7.05; pigs, $6.40 to $6.55; roughs, $6.25 to $6.50; stags, $4.25 to $4.75.

Sheep and Lambs—Receipts, 12,000; active and higher; choice lambs, $6.90 to $7; good to choice, $6.80 to $6.90; culls to fair, $5.75 to $6.75. Sheep, choice handy weights, $5.90 to $6.15; common to extra, mixed, $5.25 to $5.85; culls and common, $3 to $5.15; heavy export ewes, $5.65 to $5.75.

British Cattle Markets.

London, April 4.—Prices steady; live cattle, 13½c, dressed weight; refrigerator beef, 11c per lb.

Dun's Trade Review.

Summer freight rates went into effect on the 1st inst., and Montreal wholesalers in hardware, paints, oils and other heavy lines of merchandise are actively employed in trying to reduce the accumulation of good orders that travelers have been sending in since January, and which are still coming in. City dry goods retailers have had a good Easter trade, the shopping has been affected this week by the return of bad weather. Numerous sorting letter orders are reported from the country, indicating that spring dry goods stocks there are being pretty well broken into and travelers in this line are also doing very fairly. The grocery movement is moderate. The recent advances in sugars are steadily maintained, but molasses is being sold at open prices, quotations being made as low as 24 cents, it is said. Large buyers of turpentine are reported as trying to control the market south, and three strong advances have taken place during the week fortnight; the present local quotation is 78c, some 18 cents above the January price. Only six district failures are reported for the week, with light liabilities, estimated at about $15,000.

The Easter holidays had the effect of checking the general movement in merchandise at Toronto early in the week. Colder weather is also responsible for the decreased demand for dry goods. There has only been a moderate trade in consequence, but dealers are still sanguine of a larger trade in spring goods this season than a year ago. Prices of the leading staples are firm, and with values of raw material higher there is little likelihood of manufactured goods declining. Stocks generally are moderate at country points. Manufacturers are busy, and in some lines there are numerous complaints of difficulty in getting sufficient goods to meet requirements. This is particularly the case in iron and steel manufactures. A fair trade in groceries is being done. Sugars are reported lower, but with the change in freight tariff and mode of selling they are practically unchanged to the country buyer. Hides are ½c lower this week, while the prices of calfskins are a cent higher. There is no change in the wool situation. Wheat markets dull and lower, with no export enquiry. Money in demand, with rates unchanged at 6 to 6½ per cent. for prime commercial paper and at 5 per cent. for call loans on choice collateral.

From London we learn that the roads in that district have greatly improved during the last week or two, and a somewhat healthier tone is manifested in the retail trade in consequence, as farmers are able to get out and move their unsold products, which will enable the merchants to provide not only for maturing obligations, but for the several renewals that were allowed on the 4th of the last two months. Complaints are few—the usual volume of business is being done in the several lines of trade, and but for the keen competition and small profits considerable money would be made as the losses in bad debts in the territory continue to be remarkably small. No failure of importance has occurred for some time.

Trade generally is on the dull side in Quebec district. Bad roads in the country have contributed largely to this and the weather has also been an unfavorable factor in the city trade. Failures few and unimportant.

Theatrical Mechanics' Benefit.

The 10th annual benefit of the Toronto Theatrical Mechanical Benefit Association was given yesterday afternoon in the Princess Theatre. That it was a success artistically, the varied character of the program and the ability of those taking part assured. That it was so in point of attendance must be gratifying to those who work to please, not in the glare of the footlights, receiving more than pecuniary reward in the plaudits of appreciative audiences, but behind the scenes, or in the orchestra, faithfully and artistically doing their parts, which contribute so much to the enjoyment of the theatregoer. The benevolent and fraternal objects of the association are better understood by those who, professionally, are brought in touch with its members than by the public, who know only of "stars," "leading men" and "choruses." It accounts probably for the active, kindly interest of the various members of the theatrical companies in the city, taken in the entertainment, and their disinterested efforts towards its success. A large audience was present at the overture, "Poet and Peasant," by the combined orchestras of the different local theatres, ably directed by Mr. C. Abel, and showed their appreciation of the director's difficult work by cordial applause. Mr. Ed. Rentz, "the King of Comedy Wire-Walkers," of the Bohemian Burlesquers, did some very clever work, and, with the singing of Master Nicholls Wright of the same company showed that the burlesque company at the Star had members of more than ordinary gifts. A bright and amusing act, entitled "The Late Major," by Mr. W. L. Gleason, Miss Mina Crollus Gleason and Mr. James Austin of Shea's Theatre, was favorably received. Miss Josie DeWitt of "The Strollers" Company was particularly good in a sketch "Fiddle and I," her violin playing being much appreciated. A comical skit, "Maloney's Visit," Mr. Dan Gracey and Miss Ada Burnett, heightened the good humor of the now thoroly-pleased audience. The selection from "Il Trovatore" by the combined orchestras, under the direction of Mr. G. J. Timpson, was one of the most popular numbers on the program, the precision and harmony being noticeably good. "The Little Talk," by Mr. Charles P. Bates of Shea's Theatre, was amusingly clever, as were "Strolling in Society" (from "The New Yorkers"), by Master Frank Clegg, and the burlesque impersonations by Mr. Sid Olcott. "The Pictures," illustrated, by Messrs. Pennefather and Maughan, were entertaining and merited the applause received. In Part III., the opening number, "A Hunting Scene," given musically by the combined orchestras, under the conductorship of Mr. Frank Jennings, was well rendered, the xylophone solo, with orchestral accompaniment, being particularly appreciated. The piece de resistance of the banquet of amusement, the third act of "The Liars," was given by the members of the Stock Company of Shea's Theatre. The brightest act of this bright drama was cleverly given by this clever company, and fittingly rounded off one of the most successful and entertaining performances on behalf of an excellent and worthy association.

Fairweather's A FAMOUS HAT STORE

$3.50 HATS TO SELL FOR $2.00

And Only 50 Dozen to Sell at That Price

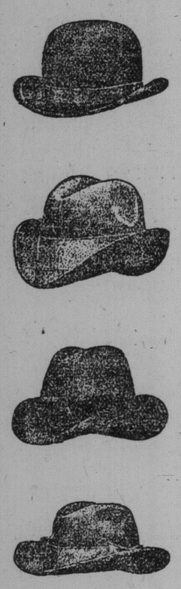

We did the biggest Easter week trade that has ever been done in this house—naturally enough, as a consequence, there are left in the showcases hats of odd sizes and broken lots in the newest of the season's blocks—and we commence this morning a grand clearing-out time of them—they include the newest English and American styles in stiff and soft hats—the narrow brims—the broad brims—the medium roll—and the popular "Panama" brim—nothing to offer you that isn't right stylish—nothing to offer you that we can't stand behind with our absolute guarantee for the quality and the style—and if your size is amongst the 50 dozen it will be the chance of the season to pick yourself just the style you want at less money a good deal than it cost us—and this is what you'll see—Fine English and American Stiff and Soft Hats that have sold up to now for 3.00 and 3.50—to clear at **2.00**

The largest and best appointed and best lighted show rooms in Canada—and we keep open shop till 10 o'clock to-night for your convenience.

84-86 Yonge | J. W. T. FAIRWEATHER & CO. | 446 Queen W.

Much of our trade comes from men who formerly patronized the tailor.

They are as well dressed and save a third or a half in price by buying here now.

You judge the fit of any garment.

We guarantee the quality of cloth and trimmings.

Splendid fitting suits or overcoats, 8.00, 10.00, 12.00 and 14.00, all ready to put on at the

OAK HALL,
East King Street,
Opp. The Cathedral.
The black cats are coming.

Stop and Think

of the great benefit derived from a

MASSAGE TREATMENT,

whether Body or Face, or a hair and scalp treatment which thoroughly cleanses the skin and gives new life to the hair. Commence and you will never regret it

Personal attention given to all work — Complexion, Manicuring, Chiropody.

SPECIAL VAPOR BATH TREATMENT
Students Instructed.

Madame Lytell
Phone Main 3439. 335 JARVIS ST.

OUR RIMLESS SPECTACLES AND EYE GLASSES

are of superior quality. Our lenses are accurate in focus, perfect in shape and of finest quality, and our prices are lower than the lowest, quality considered.

F. E. LUKE, Refracting Optician.
Phone Main 2568. 11 King-st. West, Toronto

Money — If you want to borrow money on household goods, pianos, organs, horses and wagons, call and see us. We will advance you any amount from $10 up same day you apply for it. Money can be paid in full at any time or in six or twelve monthly payments to suit borrower. We have an entirely new plan of lending. Call and get our terms.

Money
Money
Money
Money
Money

The Toronto Security Co.
"LOANS."
Address Room 10, No. 6 King West
Phone Main 4233.

Awnings and Tents

We Have a Lot of Good Family Tents

The D. PIKE CO., Limited
123 King St. East, Toronto.
We have no branch offices.

FROM **One Cent** a Foot Upwards
Special Close Prices by the 50-Yard Roll.
THE RUSSILL HARDWARE CO.,
126 King Street East.

Don't Get Typhoid Fever

Drink Distilled Water. It is free from the germs and microbes that abound in city water.

5 GALLONS, 40c. DELIVERED

J. J. McLaughlin, Chemist
151 Sherbourne Street.

Can't Escape Raise in the Rent.

"We simply have to pay the raise in the rent or move to some other place, where another man got out because he refused to pay the raise in the rent, and moved to another place, where a man had quit because he would not pay the raise in the rent, and so forth," remarked the philosopher.

"That's so," replied the other man, who is practical, "but, wherever a man moves to, he should not overlook to leave his new address with Taylor, the liquor man, at 205 Parliament-street, who sends the best grades of ales, wines and whiskey to any address in the city, at the most moderate prices. Telephone No. 536, and the order secures prompt attention."

Smokers, try Alive Bollard's special cool mixture; also Perfection smoking; nothing to equal it; sent all over the world. ed

What Hat for You?

We have that hat, it doesn't matter how your liking goes—we can give you an American, English or French make of the best quality only. We don't handle anything but good hats, but our price is an ordinary price. Our experience is that it pays to handle only the best—we hold our custom on that basis.

We Are Dunlap's and Heath's Canadian Agents

SILK HATS
All the latest English, American and French Silk Hats — Heath's King Edward and Dunlap's celebrated Fifth Avenue Silk
$5.00 to $8.00

DERBY HATS
Our Derby Hats have one particular feature—they're exclusive in style; also the quality is the best. Every one guaranteed.
$2.00 to $5.00

ALPINE HATS
These are the feature of the hat year because of their novelty of style. The light grey Alpines promise to be the favorites for summer wear.
$2.00 to $5.00

Store Open Until 10 o'Clock To-Night

The W. & D. Dineen Co., Limited
Cor. Yonge and Temperance Streets.

Score's

This name corresponds to smartness and correctness in dress.

Special Prices on Business Suits

Genuine Scotch and English Tweeds and Worsteds for single or double-breasted sac suits..... $22.50

A Splendid Spring Shirt and Cravat Display

All the latest novelties in fine imported furnishings at special prices.

R. SCORE & SON
Tailors and Haberdashers, - 77 King St. W.

THE ROBERT **SIMPSON** COMPANY, LIMITED

Directors: J. W. Flavelle, H. H. Fudger, A. E. Ames. | April 5th

Men's Suits To Order.

We show all the new stripes and overplaids in the spring suiting materials. You can buy nothing more up-to-date in the exclusive stores. Greys, browns, black and white stripes, stripes with overchecks, in the best imported tweeds and worsteds, are all represented. We will make you up a suit in the present New York style, finish it in the first-class style, and charge you on the scale of prices throughout this store.

Model Garments for Men

We invite the most exacting judges of clothing to criticize the new garments we put on sale Monday morning.

From the recognized authorities in clothing in the United States some of these suits have been sent to us. You may make choice from an elegant range up to eighteen dollars. Then there is a fine lot of genuine Irish Tweeds, very new and very stylish, as well as very moderate in price.

Men's Fine All-Wool English Tweed Suits, in a neat greenish check effect, made up in the latest single-breasted sacque style, six button vest, cut high, without collar, farmers' satin linings and nicely finished, sizes 35-44, special 7.50

Men's Fine Imported Irish Tweed Suits, in a swell black and green check, with red overplaid, the latest single-breasted sacque style, wool, Italian cloth linings, elegantly tailored and perfect fitting, sizes 36-44, special..... 10.50

Men's Fine English Cravenette Rain Coats, the nobby Raglanette style, with vertical pockets, body unlined, sleeves only lined, self collar, in the fashionable dark Oxford grey shade, sizes 36-44, special 8.50

Boys' Good Serviceable Canadian Tweed Three-Piece Suits, single-breasted sacque style, in medium, grey and black checked patterns, double-breasted vest, good Italian cloth linings and perfect fitting, sizes 28-33, special 3.00

Men's Sample Socks.

For men on Monday we offer a set of English sample half-hose at 50% off the regular price.

Men's Finest Quality Pure Wool English-made Black and Colored Cashmere 1-2 Hose, full fashioned, double sole, toe and heel, sample pairs would sell regularly at 50c, Monday, per pair.... .25

The Great 3.50 Shoe for Men

Handsome, stylish, many, modern, the Victor is an up-to-date shoe for gentlemen.

It is lasted on the best American lasts, built on anatomical lines, well and carefully made.

It is a $5 shoe for $3.50.

All sizes, widths and styles.

Balbriggan Underwear, 25c

A nice medium weight for wear at this present season, and at 25c a garment less than medium priced.

Men's Double Thread Balbriggan Shirts and Drawers, shirts made French neck, pearl buttons, satine trimmings, overlocked seams, fine ribbed cuffs, sizes 34 to 44, regular 39c, on sale Monday ..... .25

Men's Fine Flannelette Night Shirts, neat stripes, pearl buttons, collar attached; also pocket, 56 inches long, made large bodies, sizes 14 to 18, on sale Monday, special at ..... .49

The New Hats For Men.

Do you like the Panama shape? It promises to be the caper in soft hats for some time to come. We have it at a popular price. We have the less extreme forms of the Panama, too; in fact, we have all the spring hats for men and boys at Simpson prices.

Men's Soft Hats, new American style, Panama shape, medium high crown, deep flare brim, raw or bound edges, color pearl grey, slate or black, fine grade, fur felt, Monday, special 1.50

Boys' Soft Hats, new and dressy fedora style, colors black and brown, pure silk bindings, solid leather sweats, regular 50c and 75c, Monday ..... .25

Men's $2.50 Boots for $1.25

Men's Best Buff, Dongola and Tan Calf Lace Boots, sizes 6, 6 1-2, 7 and 10 only, regular prices $1.50, $2.00 and $2.50, Monday, to clear, at..... 1.25

Our Wall Paper.

The wall paper room is a busy place nowadays. Visitors declare our display equals that of the most exclusive stores, and our prices are mere fractions of theirs.

1670 rolls Embossed and Gilt Wall Papers, complete combinations, in choice shades of crimson, green, cream, buff, conventional, floral and chintz designs, suitable for parlors, dining-rooms and halls, regular price 17c and 18c per single roll, Monday..... .10

Palms at 25c.

If you haven't seen our showing of palms, and are desirous of purchasing, it will pay you to visit our Floral Department, "fourth floor." Our stock of palms includes all sizes, 25c to 4.50

Hand Colored Engravings.

75 only Hand Colored Engravings, neatly framed, in 1 inch moulding, in tints of black, dark green and gilt, mostly small figure subjects, regular price $1, Monday, each ..... .50

Fountain Pens, 79c.

36 Fountain Pens, made of hard vulcanized rubber, older fitted with a 14-karat gold nib, plantinum point; these pens are regularly sold at $1 to $1.50, our price for Monday is ..... .79

100 Long Counter Books, green cloth sides, marble edges, full 200 pages, regular price 25c, Monday, each ..... .19

For Monday's Lunch.

Come up to our bright, cheerful Restaurant, high above the city roofs. You will find our menu well supplied with all the delicacies of the season. The bill of fare for Monday includes, in the 20-cent lunch:

Baked Trout Steak a la Espagnole—Roast Spring Lamb—Green Mint Sauce—Stewed Beefsteak, a la Jardiniere—Veal Cutlets, breaded—Tomato Sauce—with Bread, Butter, Vegetables, Dessert, Tea, Coffee, etc..... .20

Write for Our Summer Catalogue. We will gladly send it on request. You will find it well worth the asking.

THE ROBERT **SIMPSON** COMPANY, LIMITED