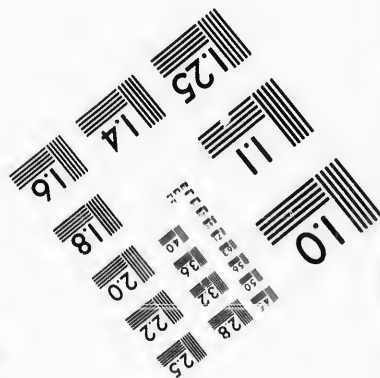
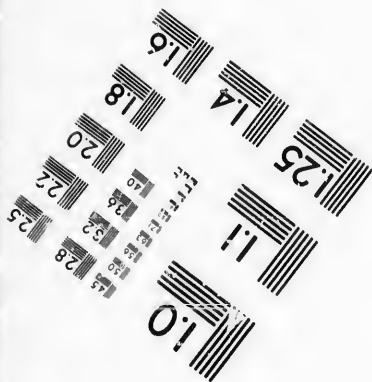
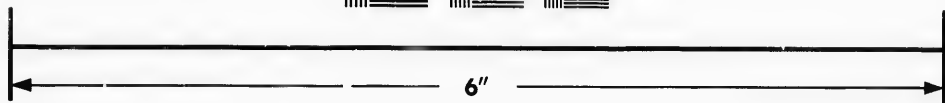
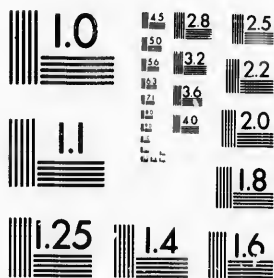

**IMAGE EVALUATION  
TEST TARGET (MT-3)**



**Photographic  
Sciences  
Corporation**

23 WEST MAIN STREET  
WEBSTER, N.Y. 14580  
(716) 872-4503

**CIHM/ICMH  
Microfiche  
Series.**

**CIHM/ICMH  
Collection de  
microfiches.**



Canadian Institute for Historical Microreproductions / Institut canadien de microreproductions historiques

**© 1987**

Technical and Bibliographic Notes/Notes techniques et bibliographiques

The Institute has attempted to obtain the best original copy available for filming. Features of this copy which may be bibliographically unique, which may alter any of the images in the reproduction, or which may significantly change the usual method of filming, are checked below.

L'Institut a microfilmé le meilleur exemplaire qu'il lui a été possible de se procurer. Les détails de cet exemplaire qui sont peut-être uniques du point de vue bibliographique, qui peuvent modifier une image reproduite, ou qui peuvent exiger une modification dans la méthode normale de filmage sont indiqués ci-dessous.

- |  |  |
|--|--|
| <input checked="" type="checkbox"/> Coloured covers/<br>Couverture de couleur  | <input type="checkbox"/> Coloured pages/<br>Pages de couleur   |
| <input type="checkbox"/> Covers damaged/<br>Couverture endommagée  | <input type="checkbox"/> Pages damaged/<br>Pages endommagées   |
| <input type="checkbox"/> Covers restored and/or laminated/<br>Couverture restaurée et/ou pelliculée  | <input type="checkbox"/> Pages restored and/or laminated/<br>Pages restaurées et/ou pelliculées  |
| <input type="checkbox"/> Cover title missing/<br>Le titre de couverture manque   | <input checked="" type="checkbox"/> Pages discoloured, stained or foxed/<br>Pages décolorées, tachetées ou piquées   |
| <input type="checkbox"/> Coloured maps/<br>Cartes géographiques en couleur   | <input checked="" type="checkbox"/> Pages detached/<br>Pages détachées   |
| <input type="checkbox"/> Coloured ink (i.e. other than blue or black)/<br>Encre de couleur (i.e. autre que bleue ou noire)   | <input checked="" type="checkbox"/> Slowthrough/<br>Transparence   |
| <input type="checkbox"/> Coloured plates and/or illustrations/<br>Planches et/ou illustrations en couleur  | <input type="checkbox"/> Quality of print varies/<br>Qualité inégale de l'impression   |
| <input checked="" type="checkbox"/> Bound with other material/<br>Relié avec d'autres documents  | <input type="checkbox"/> Includes supplementary material/<br>Comprend du matériel supplémentaire   |
| <input type="checkbox"/> Tight binding may cause shadows or distortion<br>along interior margin/<br>La reliure serrée peut causer de l'ombre ou de la<br>distorsion le long de la marge intérieure   | <input type="checkbox"/> Only edition available/<br>Seule édition disponible   |
| <input type="checkbox"/> Blank leaves added during restoration may<br>appear within the text. Whenever possible, these<br>have been omitted from filming/<br>Il se peut que certaines pages blanches ajoutées<br>lors d'une restauration apparaissent dans le texte,<br>mais, lorsque cela était possible, ces pages n'ont<br>pas été filmées. | <input type="checkbox"/> Pages wholly or partially obscured by errata<br>slips, tissues, etc., have been refilmed to<br>ensure the best possible image/<br>Les pages totalement ou partiellement<br>obscurcies par un feuillet d'errata, une pelure,<br>etc., ont été filmées à nouveau de façon à<br>obtenir la meilleure image possible. |
| <input type="checkbox"/> Additional comments:/<br>Commentaires supplémentaires:  |  |

This item is filmed at the reduction ratio checked below/  
Ce document est filmé au taux de réduction indiqué ci-dessous.

10X	14X	18X	22X	26X	30X
<input type="checkbox"/>	<input type="checkbox"/>	<input type="checkbox"/>	<input checked="" type="checkbox"/>	<input type="checkbox"/>	<input type="checkbox"/>
12X	16X	20X	24X	28X	32X

The copy filmed here has been reproduced thanks to the generosity of:

D. B. Weldon Library  
University of Western Ontario  
(Regional History Room)

The images appearing here are the best quality possible considering the condition and legibility of the original copy and in keeping with the filming contract specifications.

Original copies in printed paper covers are filmed beginning with the front cover and ending on the last page with a printed or illustrated impression, or the back cover when appropriate. All other original copies are filmed beginning on the first page with a printed or illustrated impression, and ending on the last page with a printed or illustrated impression.

The last recorded frame on each microfiche shall contain the symbol  $\rightarrow$  (meaning "CONTINUED"), or the symbol  $\nabla$  (meaning "END"), whichever applies.

Maps, plates, charts, etc., may be filmed at different reduction ratios. Those too large to be entirely included in one exposure are filmed beginning in the upper left hand corner, left to right and top to bottom, as many frames as required. The following diagrams illustrate the method:

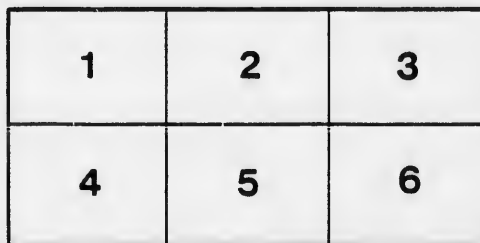
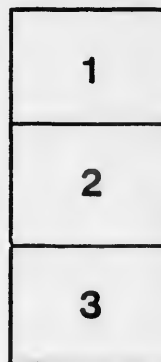

L'exemplaire filmé fut reproduit grâce à la générosité de:

D. B. Weldon Library  
University of Western Ontario  
(Regional History Room)

Les images suivantes ont été reproduites avec le plus grand soin, compte tenu de la condition et de la netteté de l'exemplaire filmé, et en conformité avec les conditions du contrat de filmage.

Les exemplaires originaux dont la couverture en papier est imprimée sont filmés en commençant par le premier plat et en terminant soit par la dernière page qui comporte une empreinte d'impression ou d'illustration, soit par le second plat, selon le cas. Tous les autres exemplaires originaux sont filmés en commençant par la première page qui comporte une empreinte d'impression ou d'illustration et en terminant par la dernière page qui comporte une telle empreinte.

Un des symboles suivants apparaîtra sur la dernière image de chaque microfiche, selon le cas: le symbole  $\rightarrow$  signifie "A SUIVRE", le symbole  $\nabla$  signifie "FIN".

Les cartes, planches, tableaux, etc., peuvent être filmés à des taux de réduction différents. Lorsque le document est trop grand pour être reproduit en un seul cliché, il est filmé à partir de l'angle supérieur gauche, de gauche à droite, et de haut en bas, en prenant le nombre d'images nécessaire. Les diagrammes suivants illustrent la méthode.

*Filed Sept 19, 1911  
Clerk of Peace  
Chas. Platt*

# LIST OF VOTERS

FOR THE

# TOWNSHIP OF LONDON

FOR 1891

The Sheriff shall, immediately upon the receipt of his copies, cause one of them to be posted up in a conspicuous place in the Court House; the Clerk of the Peace, upon the receipt of his copies, shall cause one of them to be posted up in a conspicuous place in his office; every Public or Separate School Head Master or Mistress shall in like manner post up one of his or her copies on the door of the School House; and every Postmaster shall post up one of his copies in his Post Office.

London, Ont.:  
LONDON PRINTING AND LITHOGRAPHING CO.  
1891.

## SCHEDULE OF POST OFFICES.

NO.	NAME.	NO.	NAME.
1.	London.	20.	Graystead.
2.	London East.	21.	Vanneck.
3.	Crumlin.	22.	Lobo.
4.	Ballymote.	23.	Coldstream.
5.	Bryanston.	24.	Ilderton.
6.	Devizes.	25.	Lucan.
7.	Granton.	26.	Ailsa Craig.
8.	Thorndale.	27.	Falkirk.
9.	Elginfield.	28.	Ealing.
10.	Birr.	29.	Fish Creek.
11.	Arta.	30.	Maple Grove.
12.	Masonville.	31.	The Grove.
13.	Petersville.	32.	Kensington.
14.	Byron.	33.	Ferguson.
15.	Hyde Park.	34.	Plover Mills.
16.	Etrick.	35.	Gore.
17.	Telfer.	36.	Pottersburgh.
18.	Denfield.	37.	Wyton.
19.	Duncrief.		

# VOTERS' LIST, 1891.

---

## MUNICIPALITY OF LONDON TOWNSHIP.

---

### Polling Sub-division No. 1

Includes that part of St. George's Ward lying south of the centre of the Second Concession. Polling Place—Hutton's School House.

**Part I.—Persons entitled to vote at both Municipal Elections and Elections to the Legislative Assembly :**

No. on Roll.	Name.	Con. Lot.	—	P.O.
	1984 Crowdy, Henry...	1 23	M.F.and T.	32
	2018 Crow, Braithwaite.C	24	M.F.and O.	32
j 1886	Adam, David....	2 20	M.F.and O.	13
	1960 Axtell, Henry....	1 18	M.F.and O.	32
	1942 Adair, James.....	1 24	M.F.and Oc.	13
	j 1900 Dobson, Geo. Jas.	2 21	M.F.and O.	13
	1992 Davis, James....	1 26	M.F.and O.	14
	1972 Day, George.....	1 20	M.F.and Oc.	1
j 1932	Berry, David....	1 19	M.F.and T.	1
j 1921	Berry, Robert....	1 18	M.F.and T.	13
j 1931	Bruce, Henry... ( <sup>2</sup> 19,20 / <sub>1</sub> 19)		M.F.and O.	1
	1941 Black, James....	1 23	M.F.and O.	1
	1967 Brammer, Edward.	1 19	M.F.and O.	1
j 1978	Brooks, Bern'd C.	1 22	M.F.and O.	13
	1999 Bailey, James....	C 22	M.F.and O.	32
	2006 Bundy, Philip....	C 23	M.F.and O.	1
	j 1911 Elson, Peter.. ( <sup>1</sup> 24 / <sub>2</sub> 24,25)		M.F.and O.	1
j 1924	Elson, James S....	1 18	M.F.and O.	1
	1957 Evans, David....	1 18	M.F.and O.	32
	j 1868 Fuller, George....	2 17	M.F.and T.	1
	1975 Fortner, Fred....	1 22	M.F.and Oc.	32
1880	Corrigan, John....	2 20	M.F.and O.	13
	j 1947 Foster, George....	1 26	M.F.and O.	14
1882	Collins, John....	2 20	M.F.and O.	13
	1976 Fortner, Joseph...1	22	M.F.and Oc.	1

## POLLING SUB DIVISION NO. 1.

No. on Roll.	Name.	Con. Lot.	—	P.O.	No. on Roll.	Name.	Con. Lot.	—	P.O.
2002	Fuller, William	C 22	M.F.and O.	32	1897	Lawton, Benjamin.	2 21	M.F.and O.	13
2017	Finch, L. G. . . . .	C 24	M.F.and O.	1	1904	Lawton, Samuel. . .	2 21	M.F.and O.	13
2020	Fulton, William. . .	C 24	M.F.and O.	32	1950	Low, Francis. . . . .	1 18	M.F.and O.	32
j 1927	Green, Robert. 1 & 2	19	M.F.and O.	1	1916	Meyer, John A.G. . .	2 27	M.F.and O.	14
1901	Gard, George. . . . .	2 21	M.F.and O.	13	j 1959	Millard, Robert. . .	1 18	M.F.and O.	1
j 1930	Green, William. . . .	19	M.F.and T.	1	1964	Mercer, James. . . .	1 18	M.F.and O.	13
j 1973	Griffiths, John. . . .	21	M.F.and T.	32	j 1991	Meriam, James. . . .	1 25,26	M.F.and O.	14
1903	Gerry, Joseph. . . . .	2 21	M.F.and Oc.	13	j 1913	Morden, J. Wm. . . .	$\left. \begin{array}{l} 1 \ 24 \\ 1 \ 28 \\ 2 \ 25 \end{array} \right\}$	M.F.and T. M.F.and O.	14
					2001	Marsh, William. . . .	C 22	M.F.and O.	32
j 1867	Harris, Thomas F. . .	2 18	M.F.and T.	1	j 2016	Murphy, Edward. . .	C 24	M.F.and O.	32
j 1998	Havry, Alexander. . .	C 22	M.F.and O.	1	j 1940	Miller, F. J. . . . .	1 22	M.F.and T.	1
1966	Hansford, Wm. . . . .	1 18	M.F.and Oc.		1965	Mahon, Henry. . . . .	1 18	M.F.and Oc.	
j 1989	Herrington, Ariel. . .	1 25	M.F.and T.	14					
					j 1896	McCannell, Joseph. .	2 21	M.F.and O.	13
j 1873	Innes, Edward. . . . .	2 18	M.F.and T.	13	j 1997	McLaren, John. . . .	C 22	M.F.and O.	32
					j 2011	McLaren, James. . . .	C 22	M.F.and O.	32
					1892	McMullen, Wm. . . . .	2 18	M.F.and Oc.	
1906	Johnson, John. . . . .	2 21	M.F.and O.	13					
1886	Jones, William. . . . .	2 17	M.F.and H.	1	j 1915	Nelson, Franklin. . .	2 27	M.F.and O.	14
2015	Jones R. M. . . . . .	C 24	M.F.and Oc.	1	2007	Newton, John. . . . .	C 22	M.F.and O.	1
					j 1914	Nixon, Robt. F. . . .	2 26	M.F.and T.	14
					2009	Newton, John, jr. . .	C 22	M.F.and Oc.	1
j 1937	Keays, William. . . .	22	M.F.and T.	13	2008	Newton, Wm. . . . .	C 22	M.F.and Oc.	1



P.O  
O. 13  
O. 13  
O. 32  
  
O. 14  
O. 1  
O. 13  
O. 14  
T. 14  
O. 14  
O. 32  
O. 32  
T. 1  
Oe.  
  
O. 13  
O. 32  
O. 32  
Oe.

No. on Roll.	Name.	Con. Lot.	—	P.O	No. on Roll.	Name.	Con. Lot.	—	P.O
1939	O'Brien, Thomas...	1 22	M. F. and O.	13	j 1872	Trott, John...	2 18	M. F. and O.	13
1951	Oldridge, Eli....	1 18	M. F. and O.	13	1887	Thorn, Charles...	2 20	M. F. and O.	13
					1954	Tozer, Henry....	1 18	M. F. and O.	13
					2005	Taylor, John....	C 23	M. F. and O.	32
					1888	Thorn, Harry...	2 20	M. F. and O.	13
j 1865	Peters, W. F.	{ 1 18, 19, 20 2 17 }	M. F. and O.	1					
1874	Platt, John.....	2 18	M. F. and O.	13					
1883	Proudfoot, J. J. A.	2 20	M. F. and O.	1					
1907	Pascoe, Samuel...	2 22	M. F. and O.	13	1923	Whiting, John W	1 18	M. F. and O.	13
1908	Pascoe, Samuel, jr.	2 22	M. F. and F. S.	13	1945	White, Richard...	1 25	M. F. and O.	14
1922	Pinder, William...	1 18	M. F. and O.	13	1955	Wilson, William.	1 18	M. F. and O.	13
1970	Pulford, William...	1 19	M. F. and O.	1	j 1968	Wyatt, Hugh....	1 19	M. F. and O.	1
1884	Proudfoot, Wm. A.	2 20	M. F. and O.	1	1979	Warburton, G. H.	1 23	M. F. and O.	1
1902	Payne, Richard...	2 21	M. F. and O.	13	j 1985	Ward, Patrick...	1 24	M. F. and O.	1
1929	Pestill, Arthur W.	1 19	M. F. and H.	1	1994	Weir, Wm.....	1 26, 27	M. F. & F. S.	14
					1995	Weir, Robert.....	1 26, 27	M. F. & F. S.	14
					j 2015	Ward, Michael . C.	24	M. F. and O.	1
					2021	Williamson, Hugh. C.	24	M. F. and T.	1
					1956	Wilkins, James..	1 18	M. F. and O.	13
1870	Redmond, M. A.	2 17, 26	M. F. and O.	1	j 1928	Wall, C. J.....	1 19	M. F. and T.	1
j 1944	Redmond, Jos. F.	1 25	M. F. and O.	1					
j 1909	Smithson, Joseph.	2 23	M. F. and T.	13					
1953	Smith, C. B.....	1 18	M. F. and O.	13					
i 1988	Sissons, Samuel...	1 25	M. F. and O.	14					
j 1989	Sissons, Robert...	1 25	M. F. and O.	14					
j 2004	Sherry, Robert... C	22, 23	M. F. and O.	32					
1982	Sloan, Joseph.....	1 23	M. F. and T.	32					

## POLLING SUB-DIVISION NO. 1.

Part 3.—Persons entitled to vote at Municipal Elections only:				No. on Roll.	Name.	Con. Lot.	—	P.O.
No. on Roll.	Name.	Con. Lot.	—	P.O.				
					1949 Glass, John H. ....	1 18	O.	
					1948 Glass, Charles T. ....	1 18	O.	
1977	Brooks, Annie. ....	1 22	O.		1912 Grant, James. ....	2 25	O.	1
					1920 Gurd, John R. ....	1 18	O.	13
					1983 Goble, Miss Frances. ....	1 23	O.	1
1946	Colquhoun, H.N.T. ....	1 25	T.	1				
1891	Collins, Jeremiah. ....	2 20	Oc.	13				
1878	Cushing, Wm., Jr. ....	2 19	Oc.	1	1969 Hutchinson, Charles. ....	1 19	O.	
1877	Cushing, Edward. ....	2 19	Oo.	1	1928 Hammond, Fred. { <sup>1</sup> / <sub>2</sub> } .	19	O.	
1876	Cushing, William. ....	2 19	O.	1				
1984	Crowdy, Mrs. C. ....	1 23	O.	1	1898 Hodgins, William. ....	2 21	O.	
1889	Collins, Mrs. ....	{ <sup>1</sup> / <sub>2</sub> 22 } { <sub>2</sub> 20,21 }	O.	13				
2019	Cumming, Alfred. ....	C 24	O.	11				
1930	Cronyn, Benjamin. ....	1 19	O.		1937 Leigh, John B. ....	1 22	O.	1
1990	Cobban, John. ....	1 25	O.					
1889	Collins, Dennis. ....	{ <sup>1</sup> / <sub>2</sub> 22 } { <sub>2</sub> 20,21 }	O.					
			Oc.		2010 Moore, W. M. ....	C 23	O.	
1889	Collins, Stephen. ....	{ <sup>1</sup> / <sub>2</sub> 22 } { <sub>2</sub> 20,21 }	O.		1962 Moore, John. ....	1 18	O.	13
			Oc.		1935 Michie, Mrs. ....	1 21	O.	
1899	Dignan, R. H. ....	2 21	Oc.		1867 Morris, George F. ....	2 18	O.	
					1861 Moore, Wm. ....	1 18	O.	13
1981	Day, Edward. ....	{ <sup>1</sup> / <sub>C</sub> 23 } { <sub>C</sub> 22 }	O.		2060 Marsh, James. ....	C 22	O.	12
					1986 Nuttall, Robert. ....	1 24	O.	1
1974	Fortner, Mary Ann. ....	1 22	O.	1				
1980	Freeman, Mrs. ....	1 23	O.		1868 O'Brien, Kate. ....	2 17	O.	
1958	Fitzgerald, W. W. ....	1 18	O.	1	1869 O'Brien, John. ....	2 17,23	O.	13

POLLING SUB-DIVISION NO. 1.

No. on Roll.	Name.	Con. Lot.	—	P.O.	No. on Roll.	Name.	Con. Lot.	—	P.O.
	1864 Peters, John ...	2 17		O. 1	2014 Ward, Mrs. John.C	23,24			O. 1
					1963 Walker, Mrs .....	1 18			O. 13
					1993 Welr, James.....	1 26,27			O. 15
	1926 Rogers, James.....	1 18,19		O.	2023 Wilson, Nicholas..C	25			T. 1
	1940 Redmond, Mrs. Mich.	1 22		O. 1	1917 Wood, Richd Shaw.	2 28			O. 1
	1919 Stinchcombe, K'b'n.	1 18		T. 1					
	1909 Smithson, Mrs.....	2 23		O. 13					
	2012 Steinhoff, Samuel..C	22		O. 1					
	1921 Taylor, John.....	1 18		O.					
	1871 Thompson, Alex....	2 17		T. 16					
	2022 Thompson, Rich'd..C	25		O. 1					

Part 3.—Persons entitled to vote at Elections to the Legislative Assembly only:

NONE.

P.O.  
O.  
O.  
O. 1  
O. 13  
O. 1  
  
O.  
O.  
O.  
  
O. 1  
  
O.  
O. 13  
O.  
O.  
O. 13  
O. 12  
  
O. 1  
  
O.  
O. 13





No. on Roll.	Name.	Con. Lot.	—	P.O.	No. on Roll.	Name.	Con. Lot.	—	P.O.
j 1859	Prince, Henry	2 25	M.F. and O.	15	1817	Springett, Robt.	$\left\{ \begin{array}{l} 2 \ 26 \\ 3 \ 22,23 \end{array} \right\}$	M.F. and O.	15
1857	Prince, James	4 24	M.F. and O.	15	1818	Springett, Robt. jr.	22	M.F. & F.S.	15
j 1832	Payne, Richard	2 17	M.F. and O.	13	1819	Springett, Thos. F.	22	M.F. and F.S.	15
1857	Prince, William	2 24	M.F. and H.	15	1833	Smith, Thomas	2 17	M.F. and O.	13
j 1712	Routledge, Geo. A.	4 26	M.F. and T.	15	j 1846	Stiles, George F.	2 19	M.F. and O.	1
1843	Robb, Charles	2 17,18	M.F. and Oc.	13	1850	Smith, Robert	2 21	M.F. and Oc.	13
1842	Robb, James	2 17,18	M.F. and O.	13	1851	Smith, James E.	2 21	M.F. and Oc.	13
1789	Rowe, Martin	3 17	M.F. and H.	1	1708	Sampson, Wm.	4 25	M.F. and Oc.	15
j 1831	Reeve, John F.	$\left\{ \begin{array}{l} 2 \ 17 \\ 3 \ 22 \end{array} \right\}$	M.F. and O.	13	1709	Sampson, George	4 25	M.F. and Oc.	15
1748	Ramsay, William	3 19,20	M.F. and Oc.	1	1710	Sampson, Henry	4 25	M.F. and Oc.	15
j 1711	Routledge, John T.	4 26	M.F. and T.	15	1834	Smith, Thos. jr.	2 17	M.F. & F.S.	13
1715	Routledge, Thos.	4 26	M.F. and Oc.	15	1706	Stillson, Andrew	4 25	M.F. and T.	15
j 1643	Routledge, Allen	4 22	M.F. and O.	15	1656	Tuckey John	4 29	M.F. and O.	33
1644	Routledge, G. H.	4 22	M.F. and F.S.	15	1657	Tuckey, John, jr.	4 29	M.F. & F.S.	33
1645	Routledge, R. H.	4 22	M.F. and F.S.	15	1658	Tuckey, Chas.	4 29	M.F. & F.S.	33
j 1646	Routledge, George	4 23	M.F. and O.	15	j 1762	Tremeer, Geo. T.	$\left\{ \begin{array}{l} 3 \ 24 \\ 4 \ 24 \end{array} \right\}$	M.F. and O.	15
j 1648	Ramsay, Thomas	$\left\{ \begin{array}{l} 3 \ 23 \\ 4 \ 25 \end{array} \right\}$	M.F. and Oc.	15	1702	Tallman, Abiel	4 25	M.F. and Oc.	15
1649	Ramsay, William	4 25	M.F. and O.	15	j 1855	Talbot, F. V.	2 23	M.F. and T.	15
j 1691	Routledge, Wm.	4 25	M.F. and O.	15	j 1728	Tuckey, Gardner	4 29,30	M.F. and T.	15
1699	Revell, William	4 25	M.F. and O.	15	1659	Tuckey, Benj. F.	4 29	M.F. & F.S.	33
1703	Routledge, Robert	4 25,26	M.F. and O.	15	1738	Turville, Fred.	3 17,18	M.F. and Oc.	1
1650	Skippon, Thomas	4 24,26	M.F. and O.	15	1739	Turville, Frank N.	3 17,18	M.F. and Oc.	1
1651	Skippon, Thos. jr.	4 26	M.F. and Oc.	15	1660	Steel, Abel	4 30	M.F. and O.	33
j 1707	Sampson, Simon	4 25	M.F. and O.	15	j 1730	Venner, Arthur	4 30	M.F. and O.	15
j 1752	Smith, John C.	3 21	M.F. and O.	15	1707	Sampson, Simon	4 25	M.F. and O.	15
1814	Sleight, Joseph	3 20	M.F. and O.	13	j 1752	Smith, John C.	3 21	M.F. and O.	15

POLLING SUB DIVISION NO. 2.

	P.O.	No. on Roll.	Name.	Con. Lot.		P.O.	No. on Roll.	Name.	Con. Lot.		P.O.
		1736	Ward, Daniel...	3 17	M. F. and Oc.	1	1662	Boston, Robert...	4 32		O. 33
		1860	Wade, Jonathan...	2 25	M. F. and O.	15	1828	Beckwith, Mrs...	3 31		O.
		1678	Wood, Rd. Shaw	{ 3 19, 20 4 20 }	M. F. and O.	1	1698	Bailey, Mrs.....	4 25		O. 15
		1679	Wood, Benj. Shaw.	4 20	M. F. & F. S.	1					
		1680	Wood, Robt. Shaw.	4 20	M. F. & F. S.	1					
		j 1684	Weir, James.....	4 24	M. F. and O.	15	1838	Elson, Mrs.....	2 17		O. 13
		1696	Westwood, Jesse..	4 25	M. F. and O.	15					
		1734	Wallis, John....	4 32	M. F. and O.	33					
		1735	Wallis, John, jr..	4 32	M. F. and Oc.	33					
		j 1769	Wood, John.....	3 24	M. F. and O.	15	1783	Fonger, Mrs. M....	3 32		O. 33
		j 1775	Wood, Benjamin...	3 28	M. F. and T.	15	1775	Fuller, David.....	3 28		O.
		1830	Wilkinson, John..	2, 3 17	M. F. and O.	13	1827	Fletcher, William..	3 31		O. 1
		j 1766	Wade, John H....	3 24	M. F. and T.	15	1781	Fonger, Henry.....	3 32		O. 1
		1772	Wood, George....	3 25	M. F. and Oc.	15					
		j 1804	Ward, Mr.....	3 18	M. F. and T.						
		j 1815	Winter, Henry....	3 20	M. F. and T.	13	1718	Greenlade, Mrs....	4 27		O.
		j 1808	Wilson, David....	3 18	M. F. and O.	13					
							1847	Kent, Mrs.....	2 20		O.
							1717	Kennedy, John....	4 27		O. 33
							1689	Kennedy, Rob....	4 24, 25		O.
							1681	Kennedy, Mrs....	4 21		O. 15
							1689	Kennedy, Geo. S..	4 24, 25		T.
<b>Part 2.—Persons entitled to vote at Municipal Elections only:</b>											
		1728	Ashwell, Daniel..	4 29, 30		O.	1705	Lackey, William...	4 25		O.
		1773	Barclay, Mrs. D..	3 26		O.	1700	Murch, Mrs.....	4 25		O. 15
		1804	Brody, John....	3 18		O.					

## POLLING SUB-DIVISION NO. 2.

No. on Roll.	Name.	Con. Lot.	—	P.O.	No. on Roll.	Name.	Con. Lot.	—	P.O.
1754	McDonald, James.	3 22		T. 10	1701	Tallman, Eunice..	4 25		O. 15
1770	McDonald, Mrs....	3 24		O. 15	1738	Turville, Mrs.....	3 17,18		O. 13
1697	McLaughlin, Mrs...	4 25		O. 15	1654	Tuckey, Francis...	4 28		T. 33
1726	McKenzie, Mrs ...	4 29		O. 15	1655	Tuckey, Charles...	4 28		T. 33
1759	McCorquodale, Mrs.	3 24		O. 15					
1855	McCausland, Martha	2 23		O.					
					1729	Venner, Mrs .....	4 30		O. 33
1839	Phillpot, Geo. B.	2 17		O.					
					1806	Wilson, David....	3 18		O. 13
1711	Routledge, John...	4 26		O. 15					
1641	Scott, Robert.....	4 21		O. 15					
1642	Scott, Henry A. ...	4 21		F.S. 15					
1654	Smith, William....	4 28		O.					NONE.
1850	Smith, Mrs.....	2 21		O.					

Part 3.—Persons entitled to vote at Elections to the Legislative Assembly only :

NONE.





No. on Roll.	Name.	Con. Lot.	—	P.O.	No. on Roll.	Name.	Con. Lot.	—	P.O.	No. on Roll.
	1580 Gray, James.....	5 26	M.F.and O.	15	1467 Long, John.....	7 28	M.F.and O.		16	j 141
	1581 Gray, John B.....	5 26	M.F.and Oc.	15	1468 Long, George.....	7 28	M.F.and Oc.		16	145
j	1582 Gray, George B. . .	5 27	M.F.and O.	15	1469 Long, John, jr. . .	7 28	M.F.and Oc.		16	145
					j	1533 Long, David.....	5 28	M.F.and O.	33	
					j	1604 Lipsett, Francis. . .	5 21	M.F.and O.	15	
						1627 Long, Henry.....	5 32	M.F.and H.	33	
j	1592 Hodgins, Thomas.S	24,25	M.F.and O.	16	j	1531 Lill, George.....	6 20	M.F.and T.	11	151
j	1607 Hartson, Daniel. . .	5 22	M.F.and O.	15						155
	1608 Hartson, Wesley. . .	5 22	M.F.and F.S.	15						
j	1451 Howe, Robert. . . .	7 20	M.F.and T.	11	j	1390 Miller, Thomas. . .	8 23	M.F.and O.	11	138
	1571 Healey, Charles. . .	5 20,21	M.F.and H.	1	j	1394 Morrow, Thomas. .	8 26	M.F.and O.	17	138
					j	1424 Molton, Hiram. . . .	7 29	M.F.and O.	17	138
						1464 Milburn, Leon'd.6,7	26	M.F.and T.	16	138
	1584 Jaynes, Morris. . . .	5 29	M.F.and O.	33		1465 Milburn, George.6,7	26	M.F.and Oc.	16	142
	1585 Jaynes William. . . .	5 29	M.F.and F.S.	33	j	1423 Mann, Alexander. . .	7 28	M.F.and O.	17	j 110
	1591 Jaynes, James. . . .	5 32 <sup>2</sup>	M.F.and O.	33	j	1514 Miller, William. . . .	6 28	M.F.and O.	16	j 140
j	1630 Jaynes, Alonzo. . . .	5 32	M.F.and O.	33	j	1547 Miller, Thomas. . . .	6 28	M.F.and O.	17	j 140
					j	1614 Merrick, Alex. . . .	5 26	M.F.and T.	15	142
					j	1616 Mason, Thomas. . . .	5 28	M.F.and O.	15	142
						1391 Miller, Alfred. . . .	8 23	M.F.and F.S.	11	151
j	1462 Kennedy, Geo. S. {	6 25	M.F.and T.	16	j	1548 Miller, John. . . . .	6 28	M.F.and O.	15	j 160
		7 24								
j	1463 Kennedy, James. . .	7 25	M.F.and O.	16	j	1420 Mitchell, John. . . .	7 26	M.F.and T.	17	j 157
						1460 Morder, Edgar N. . .	7 23	M.F.and Oc.	11	
	1507 Kennedy, Robt. . . .	7 24	M.F.and O.	16	j	1524 Myers, Robert. . . .	6 22	M.F.and T.	12	
		6 25								
	1578 Keays, Thos. S. {	32	M.F.and O.	15		1410 McNaughton, D. . . .	7 20	M.F.and O.	11	
		5 22, 25								
j	1619 Kennedy, John. . . .	5 29	M.F.and O.	15		1411 McNaughton, Wm. . .	7 20	M.F.and F.S.	11	
	1620 Kennedy, John R. . .	5 29	M.F.and F.S.	15	j	1477 McIntyre, Peter G. . .	7 32	M.F.and O.	33	
	1621 Kennedy, Robt. W. . .	5 29	M.F.and F.S.	33		1562 McIntyre, Robert. . .	6 32	M.F.and H.	15	
	1626 Kennedy, Wm. . . . .	5 32	M.F.and H.	33						
	1579 Keays, Geo. W. . . . .	5 25	M.F.and F.S.	15						

POLLING SUB-DIVISION NO. 3.

— P.O.  
 .F.and O. 16  
 .F.and Oc. 16  
 .F.and Oc. 16  
 .F.and O. 33  
 .F.and O. 15  
 .F.and H. 33  
 .F.and T. 11  
  
 .F.and O. 11  
 .F.and O. 17  
 .F.and O. 17  
 .F.and T. 16  
 .F.and Oc. 16  
 .F.and O. 17  
 .F.and O. 16  
 .F.and O. 17  
 .F.and T. 15  
 .F.and O. 15  
 .F.and F.S. 11  
 .F.and O. 15  
 .F.and T. 17  
 .F.and Oc. 11  
 .F.and T. 12  
  
 .F.and O. 11  
 .F.and F.S. 11  
 .F.and O. 33  
 .F.and H. 15

No. on Roll.	Name.	Con. Lot.	—	P.O.	No. on Roll.	Name.	Con. Lot.	—	P.O.
j 1414	Needham, Charles.	7 22	M.F.and O.	5	j 1422	Seadrett, Benjamin	7 27	M.F.and T.	17
	1452 Nixon, William	7 21	M.F.and O.	11	j 1454	Smith, L. W.	7 22	M.F.and O.	11
	1453 Nixon, Leonard	7 21	M.F.and F.S.	11	j 1522	Sells, Benjamin D.	6 31,32	M.F.and O.	33
	1514 Quinney, F.	6 27	M.F.and Oc.	15	j 1532	Sifton, Joseph H.	6 21	M.F.and O.	1
	1557 Quinney, Uriah	6 30,31	M.F.and H.	33	j 1538	Smith, Crowell W	6 24	M.F.and O.	13
	1385 Richardson, Geo.	8 21,22	M.F.and O.	11	j 1540	Stallwood, George	6 25	M.F.and T.	15
	1386 Richardson, Chas.	8 21,22	M.F.and Oc.	11	1623	Steel, William	{ 5 31,32 6 30,31 }	M.F.and O.	33
	1387 Richardson, Alf.	8 21,22	M.F.and Oc.	11	1559	Steel, John	6 30,31	M.F.and Oc.	33
	1425 Robson, John	{ 7 30 8 29 }	M.F.and O.	17	j 1605	Scott, Robert	5 22	M.F.and O.	15
j 1402	Robson, Joseph	{ 7 31 8 31 }	M.F.and O.	17	1606	Scott, Henry A.	5 22	M.F.and F.S.	15
j 1403	Robson, Jere.	{ 7 31 8 32 }	M.F.and O.	33	1624	Steel, Phillip	5 31	M.F.and Oc.	33
1426	Robson, David	7 30	M.F.and F.S.	17	1625	Steel, Anthony	5 32	M.F.and Oc.	35
1427	Robson, Henry	7 30	M.F.and F.S.	17	1628	Sanders, Caleb	5 32	M.F.and O.	33
1428	Robson, John F.	7 30	M.F.and F.S.	17	j 1524	Stephenson, Thos.	6 32	M.F.and O.	33
1511	Routledge, Henry	6 27	M.F.and O.	15	j 1611	Sloan, Hugh	5 24	M.F.and O.	15
j 1609	Routledge, John	5 23	M.F.and O.	15	1537	Smith, Thomas	6 24	M.F.and O.	13
j 1573	Robb, William	5 25	M.F.and T.	12	1539	Smith, Thomas, jr.	6 24	M.F.and F.S.	13
j 1574	Robb, John	5 23	M.F.and T.	1	1623	Seed, William	5 31	M.F.and F.S.	33
	1398 Scott, Henry	8 28	M.F.and O.	17	1523	Selle, David H.	6 31	M.F.and F.S.	33
j 1415	Smith, John	7 24	M.F.and O.	16	j 1409	Taylor, Isaac	7 20	M.F.and T.	11
j 1416	Smith, Richard	7 24	M.F.and O.	16	j 1470	Tunmonds, C.	{ 6,7 29 7 28 }	M.F.and O } M.F.and T. }	17
	1551 Tuckey, Charles	6 29	M.F.and F.S.	33	j 1499	Taylor, George	6 21	M.F.and O.	11
	1552 Tuckey, Robt. L.	6 29	M.F.and F.S.	33	j 1504	Thompson, Alex. J.	6 21,24	M.F.and O.	16
	1553 Tuckey, Cyrenius	6 29	M.F.and F.S.	33	1505	Thompson, A. A.	6 24	M.F.and Oc.	16
					j 1550	Tuckey, Francis	6 29	M.F.and O.	33

No. on Roll.	Name.	Con. Lot.	—	P.O.
j 1622	Tuckey, James....	5 30	M. F. and O.	33
1472	Tammonds, Wm...	7 29	M. F. and P. S.	17
j 1503	Turner, John.....	6 23	M. F. and O.	16
j 1289	West, Peter.....	8 22	M. F. and T.	11
j 1397	West, John .....	8 26,27	M. F. and O.	17
j 1570	Winter, Joseph....	5 20,21	M. F. and T.	2
1502	Westlake, George..	6 22	M. F. and O.	11
1520	Webb, James.....	6 30,31	M. F. and H.	33

**Part 2.—Persons entitled to vote at Municipal Elections only:**

1533	Ardiel, William....	6 22	O.	1
1594	Barclay, E. R.....	5 32	T.	33
1553	Brown, George....	6 30	Oc.	26
1554	Brown, Thomas....	6 30	O.	26
1555	Brown, John.....	6 30	Oc.	26
1418	Cummings, George..	7 25	O.	
1518	Charlton, Edward..	6 30	O.	

No. on Roll.	Name.	Con. Lot.	—	P.O.
1506	Fuller, William ...	6 25	T.	32
1629	Graham, Daniel....	5 32	O.	
1519	Gray, Wm. John	6 30,31	O.	
1541	Graham, Christop'r	6 26,27	O.	1
1614	Jaynes, Milo.....	5 26	O.	
1587	Lumby, George....	5 30	O.	
1421	Lord, Robert.....	7 27	O.	
1515	Lumby, William...	6 29	O.	
1617	Mason, John.....	5 28	O.	15
1618	Mason, Joseph....	5 28	O.	15
1610	Metcalfe, Letitia A.	5 23	O.	15
1450	McComb, W. J....	7 20	O.	1
1471	McAdams, John.	7 29	O.	1
1431	McCull, Neil.....	7 52	O.	33
1478	McIver, Hugh.....	7 32	O.	21
1749	McIver, William..	7 32	Oc.	21

POLLING SUB-DIVISION NO. 3.

P.O.  
 T. 32  
 O.  
 O.  
 O. 1  
 O.  
 O.  
 O.  
 O.  
 O.  
 O. 15  
 O. 15  
 O. 15  
 O. 1  
 O. 1  
 O. 33  
 O. 21  
 Oe. 21

No. on Roll.	Name.	Con. Lot.	P.O.
1603	Orne, Thos. J. L.	5 20	O.
1466	Robson, Reginald.	7 27	O.
1560	Sells, Benjamin	6 32	O. 33
1399	Scott, James	8 28	O. 17
1561	Sells, David	6 32	O. 33
1530	Taylor, James	6 20	O. 1

No. on Roll.	Name.	Con. Lot.	P.O.
1459	Walker, George	7 23	O.
1563	Wilson, Mr.	6 32	T.
1570	Warner, Mrs	5 20,21	O.

Part 3.—Persons entitled to vote at Elections to the Legislative Assembly only:

NONE.

## Polling Sub-division No. 4

Is made up of that part of the Township west of the Proof Line, between the centre of Concessions 8 and 12, excepting Lots 17, 18 and 19, in Concessions 9, 10 and south half 11, and the north half of Concession 8, and the south halves of Lots 17, 18, 19 and 20, in Concession 12, and north halves of Lots 17, 18, 19 and 20, in Concession 11. Polling Place—Wm. Patrick's office, Alderton.

Part I.—Persons entitled to vote at both Municipal Elections and Elections to the Legislative Assembly:					No. on Roll.	Name.	Con. Lot.	—	P.O.		
					j	1132 Charlton, F'tehr.	11 25	M.F.and O.	24		
					j	1268 Charlton, Wm.	10 23	M.F.and O.	24		
j	1138	Armstrong, Jas.	11 27	M.F.and T.	24	1236	Clarke, Joshua.	10 26	M.F.and O.	24	
	1185	Armstrong, J. W.	11 26	M.F.and O.	24	1214	Clatworthy, Thos.	10 25	M.F.and O.	24	
	1186	Armstrong, R.	11 26	M.F.and O.	24	1252	Cook, Wm.	10 27	M.F.and O.	24	
						1282	Cattermole, Chas.	10 26,27	M.F.and T.	24	
						1335	Charlton, Edw.	9 26	M.F.and O.	24	
					j	1090	Charlton, Lewis.	12 22	M.F.and T.	24	
	1243	Bowey, Peter.	10 26	M.F.and T.	24	1129	Charlton, Fred.	11 24	M.F.and F.S.	24	
	1330	Bush, Chas. D.	9 23	M.F.and F.S.	24	j	1233	Charlton, Bart.	9, 10 26	M.F.and O.	24
j	1190	Balmer, Robert.	11 27	M.F.and O.	24	1253	Cook, Wm., j	10 27	M.F.and O.	24	
	1204	Bowman, Anth'y.	10 21	M.F.and O.	24	1343	Calvert, Wm.	9 29	M.F.and H.	17	
j	1205	Bowman, John.	10 21	M.F.and O.	24						
j	1313	Bowman, W. T.	9 29	M.F.and T.	24						
	1329	Bush, Henry.	$\left. \begin{array}{l} 8 \ 24, 25 \\ 9 \ 23 \end{array} \right\}$		M.F.and O.	24					
j	1374	Baty, Arthur W.	8 30	M.F.and O.	17	j	1196	Douglas, Edward.	11 30	M.F.and O.	24
	1302	Boulton, Geo. C.	9 21	M.F.and T.	11	j	1195	Douglas, Walter.	11 30	M.F.and O.	24
j	1303	Boulton, Chas. H.	9 21	M.F.and T.	11	j	1197	Dodd, Thomas.	11 31	M.F.and O.	24
							1259	Douglas, George.	10 30	M.F.and O.	24
							1198	Douglas, John.	11 31	M.F.and F.S.	24
							1260	Douglas, Robert.	10 30	M.F.and F.S.	24
	1101	Calvert, John.	12 30	M.F.and O.	24						
	1102	Calvert, Edw. C.	12 30	M.F.and O.	24						
	1103	Calvert, Robert.	12 30	M.F.and O.	24						
	1104	Calvert, Barth'w.	12 30	M.F.and O.	24						
j	1128	Charlton, Joseph.	11 24	M.F.and O.	24		1328	Friendship, Thos.	9 22, 23	M.F.and O.	11
							1228	Frith, William	10 25	M.F.and O.	24

POLLING SUB-DIVISION NO. 4.

ween the centre  
Concessions 9, 10  
e south halves of  
Lots 17, 18, 19  
e, Hlderton.

ot. — P.O.  
25 M.F.and O. 24  
23 M.F.and O. 24  
26 M.F.and O. 24  
25 M.F.and O. 24  
27 M.F.and O. 24  
27 M.F.and T. 24  
26 M.F.and Oc. 24  
22 M.F.and T. 24  
24 M.F.and F. S. 24  
26 M.F.and O. 24  
27 M.F.and Oc. 24  
29 M.F.and H. 17  
0 M.F.and O. 24  
0 M.F.and O. 24  
1 M.F.and O. 24  
0 M.F.and O. 24  
1 M.F.and F.S. 24  
0 M.F.and F.S. 24  
23 M.F.and O. 11  
5 M.F.and O. 24

No. on Roll.	Name.	Con. Lot.	—	P.O.	No. on Roll.	Name.	Con. Lot.	—	P.O.
1325	Fraser, Alex.	9 20	M.F.and Oc.	11	j 1279	Hughes, Leonard.	10 25	M.F.and O.	24
j 1326	Fraser, William.	9 20	M.F.and O.	11	j 1305	Hughes, Rich'd T.	9 22,23	M.F.and O.	24
					1247	Henry, John.	10 26	M.F.and T.	24
					1331	Harrison, Herbert.	9 24	M.F.and Oc.	24
	1230 Gardiner, Robert.	10 26	M.F.and H.	24					
	1125 Goulding, James.	11 23	M.F.and O.	24					
	1126 Goulding, C. J.	11 23	M.F.and F.S.	24	j 1238	Ironside, Elisha.	10 26	M.F.and O.	24
	1127 Goulding, Joseph.	11 23	M.F.and F.S.	24					
	1218 Guthrie, John.	10 25	M.F.and O.	24					
j 1301	Gibson, John.	9 23	M.F.and T.	11	j 1327	Jackson, Robt. W.	9 21	M.F.and O.	11
j 1309	Grant, Alexander.	9 27	M.F.and T.	24	1164	Jones, Wm. M.	11 21	M.F.and H.	24
					1165	Jacklin, William.	11 21	M.F.and Oc.	24
	1119 Haskett, John.	11 21	M.F.and O.						
j 1095	Hartwick, Ab'h'm.	12 26	M.F.and O.	24	1152	Kennedy, John	{ 10 20 11 19,20 }	M.F.and O.	24
	1105 Hord, Mark.	12 31	M.F.and O.	24	1153	Kennedy, Alba.	11 19,20	M.F.and F.S.	24
	1106 Hord, James.	12 31	M.F.and Oc.	24	1154	Kennedy, Jas.	11 19,20	M.F.and F.S.	24
	1120 Haskett, James S.	11 21	M.F.and Oc.	10	1155	Kennedy, Wm.	11 19,20	M.F.and F.S.	24
	1121 Haskett, John W.	11 21	M.F.and Oc.	10	j 1331	Kennedy, Geo. B.	9 24	M.F.and O.	24
	1157 Hughes, Jos. C.	{ 10 19,20 11 20 }	M.F.and O.	24	1156	Kennedy, Augus.	11 19,20	M.F.and F.S.	24
	1159 Hughes, Chas. B.	{ 10 19,20 11 20 }	M.F.and Oc.	24	1173	Knight, Geo. W.	11 25	M.F.and O.	24
	1160 Hughes, T. Alf.	{ 10 19,20 11 20 }	M.F.and F.S.	24	1179	Ketchum, Marvin.	11 26	M.F.and Oc.	26
	1161 Hughes, A'h'y C.	{ 11 18 11 21 }	M.F.and O.	24					
	1163 Hughes, Thos. P.	{ 11 18 11 21 }	M.F.and O.	24	j 1211	Little, Robert.	{ 11 24 10 25 }	M.F.and O.	24
	1206 Hodgins, Robert.	10 22	M.F.and O.	24	j 1169	Little, John A.	{ 10 25 11 24 }	M.F.and O.	24
	1207 Hodgins, Geo. B.	10 22	M.F.and F.S.	24	j 1248	Lipsett, Geo.	10 26	M.F.and O.	24
	1274 Hughes, John.	10 23	M.F.and O.	24	1332	Loft, Fishwick.	9 25	M.F.and O.	24
	1276 Hughes, Fra'cis W.	10 23	M.F.and F.S.	24					

No. on Roll.	Name.	Con.	Lot.	—	P.O.	No. on Roll.	Name.	Con.	Lot.	—	P.O.
1333	Loft, Henry.....	9	25	M.F.and F.S.	24	1348	McNeil, Alexand'r	9	31	M.F.and Oc.	17
j 1369	Loft, John.....	8	25	M.♀.and O.	24	1193	McRae, James....	11	28	M.F.and F.S.	24
1249	Little, Edward...	10	26	M.F.and Oc.	24						
j 1232	Little, Andrew...	10	26	M.F.and T.	24						
						j 1308	Nichol, James....	9	26	M.F.and O.	24
						j 1372	Noble, John.....	8	27	M.F.and O.	17
						1358	Nixon, George...	8	20,21	M.F.and O.	11
1258	Martin, Thos. H. . .	10	29	M.F.a dF.S.	24	1359	Nixon, Walter... .	8	20	M.F.and F.S.	11
1257	Martin, John G. . .	10	29	M.F.an F.S.	24	1362	Nixon, George E. .	8	21	M.F.and Oc.	11
1255	Martin, William. .	10	29	M.F.and O.	24	j 1366	Nichol, William. .	8	24	M.F.and O.	24
1256	Martin Wm, E. . .	10	29	M.F.and F.S.	24	j 1371	Nichol, Thos. W. .	8	26	M.F.and O.	24
						1177	Norton, Benjamin. .	11	26	M.F.and H.	24
						1367	Nichol, Robert... .	8	24	M.F.and Oc.	24
						1368	Nichol, John W. . .	8	24	M.F.and Oc.	24
j 1108	McIntosh, Gilbert	12	32	M.F.and O.	9						
1171	McAndless, F. . .	{10 27}		M.F.and O.	24	1237	Oliver, Thomas. .	10	26	M.F.and O.	24
		{11 25}				1180	O'Dell, John.... .	11	26	M.F.and Oc.	24
1191	McRae, Donald. . .	11	28	M.F.and O.	24						
1192	McRae, Arthur. . .	11	28	M.F.and Oc.	24						
1209	McAndless, Wm. . .	10	24	M.F.and O.	24						
1210	McAndless, W. E. .	10	21	M.F.and Oc.	21						
1223	McDonald, John. .	10	25	M.F.and O.	24	j 1122	Patrick, George. .	11	22	M.F.and O.	24
j 1227	McRae, J. H. . . .	10	25	M.F.and T.	24	1123	Patrick, George E. .	11	22	M.F.and Oc.	24
1251	McAndless, C. B. .	10	27	M.F.and Oc.	24	1135	Paisley, Samuel. .	11	26	M.F.and O.	24
j 1273	McPherson, J. . .	{ 9 22 }		M.F.and O.	24	1136	Paisley, James. . .	11	26	M.F.and O.	24
		{10 21,22}				j 1166	Patrick, Joseph. .	11	22	M.F.and O.	24
j 1287	McLean, Alex. . . .	10	30	M.F.and O.	24	j 1182	Paisley, Robert. .	11	26,27	M.F.and O.	24
j 1314	McQueen, Angus. .	9	31	M.F.and O.	21	j 1187	Paisley, Fenton. .	11	26	M.F.and O.	24
j 1315	McQueen, John. . .	9	31	M.F.and O.	21	1225	Paisley, John. . . .	10	25	M.F.and O.	24
1316	McQueen, W. J. . .	9	31	M.F.and F.S.	21	1229	Patrick, Lorraine. .	{11 26		O.}	24
1346	McNeil, John. . . .	9	31	M.F.and O.	17			{10 26		M.F.and T.}	24
1347	McNeil, Donald . .	9	31	M.F.and Oc. T.		j 1231	Paisley, S. W. . . .	10	26	M.F.and O.	24





No. on Roll.	Name.	Con. Lot.	—	P.O.	No. on Roll.	Name.	Con. Lot.	—	P.O.	No. on Roll.
1143	Whillans, Thos. A.	11 20, 30	M. F. and F. S.	24	1234	Detray, Mrs.	10 26		O. 24	1222
j 1144	Wilson, W. R.	11 31	M. F. and O.	24						1336
j 1145	Wilson, James A.	11 31	M. F. and O.	24						
1174	Whillans, John.	11 25	M. F. and O.	24						
1221	Walls, John.	10 25	M. F. and O.	24	1309	Grant, Angus.	9 27		O.	
1224	Woodhall, Joseph.	10 25	M. F. and O.	24	1301	Grant, Alex.	9 20		O.	1263
j 1307	West, Wm., jr.	9 25	M. F. and O.	24	1243	Gillespie, Rebecca.	10 29		O.	1313
1318	Wood, George.	9 32	M. F. and O.	21						
j 1363	West, George.	8 22	M. F. and T.	11						
1365	West, Alfred.	8 23	M. F. and O.	17						
1350	Wood, William.	9 32	M. F. and T.	21	1140	Hord, James.	11 23		O. 21	
1107	Wilson, Alfred.	12 31	M. F. and H.	24	1220	Hall, Mrs.	10 25		O. 24	
					1158	Hughes, Anthony.	11 20		O. 24	
					1219	Munce, Samuel.	10 25		O.	
<b>Part 2.—Persons entitled to vote at Municipal Elections only:</b>										
1226	Atkinson, Mrs.	10 25		O. 21	1310	McIntosh, Alex.	9 25		O.	
1185	Armstrong, Rd.	11 26		T						
					1281	Paisley, John.	10 26, 27		O.	
					1181	Patriek, Lilly.	11 26		O. 24	
1090	Beggs, William.	12 22		O.	1229	Patriek, Sarah.	10 26		O. 24	
1363	Briggs, Mrs.	8 22		O.	1240	Paisley, Henry.	10 26		O. 24	
					1133	Paisley, Leonard.	11 26		O. 24	
					1283	Paisley, Henry.	10 29		O. 24	
1290	Caverhill, Wm. A.	10 32		O.						
1216	Copeland, Mary.	10 25		O. 24						
1172	Copeland, John.	11 25		O.	1244	Robson, Mrs.	10 26		O. 24	
1334	Charlton, Burt.	9 26		O.						

POLLING SUB-DIVISION NO. 3.

P.O.  
 O. 24  
 O.  
 O.  
 O.  
 O. 21  
 O. 24  
 Os. 24  
 O.  
 O.  
 O.  
 O. 24  
 O. 24  
 O. 24  
 O. 24  
 O. 24  
 O. 24  
 O. 24  
 O. 24

No. on Roll.	Name.	Con. Lot.	P.O.
1222	Telfer, Mrs. ....	10 25	O. 24
1336	Telfer, Robert. ....	9 27, 28	O. 24
1263	Waugh, Mrs. ....	10 31	O. 21
1313	Wilson, James. ....	9 29	O.

Part 3. - Persons entitled to vote at Elections to the Legislative Assembly only:

No. on Roll.	Name.	Con. Lot.	P.O.
1310	Grant, George ...	9 27	M.F. 24

## Polling Sub-division No. 5

Is made up of that part of the Township north of the centre of Concession 12 and west of the side road between Lots 20 and 21, excepting the north half of Lot 21 in the 12th and the south half of Lot 21 in the 13th Concession. Polling Place — Robert Orr's house, Denfield.

**Part I.—Persons entitled to vote at both Municipal Elections and Elections to the Legislative Assembly:**

No. on Roll.	Name.	Con. Lot.	—	No. on Roll.	Name.	Con. Lot.	—	P.O.
					829 Donnelly, Chris...	16 21	M.F. and F.S.	9
					891 Duplan, C. H. ...	15 28	M.F. and T.	18
	896 Abray, Peter ...	15 29	M.F. and O.	18	904 Davidson, John ...	15 29	M.F. and O.	18
	897 Abray, William ...	15 29	M.F. and O.	18	1006 Doake, Robert ...	13 24	M.F. and H.	18
	1043 Akister, John ...	13 30	M.F. and O.	24	j 865 Deacon, John ...	15 22	M.F. and O.	25
j	934 Abray, J. W. E. ...	15 31	M.F. and T.	18	1044 Death, William ...	13 31	M.F. and Oc.	24
j	875 Brazel, David D. ...	15 29	M.F. and O.	18	913 Egan, Michael ...	14 21	M.F. and T.	18
	891 Bean, George ...	15 28	M.F. and O.	18	j 886 Edwards, John ...	15 28	M.F. and O.	18
j	960 Bell, Andrew ...	14 32	M.F. and O.	18				
	923 Barling, Edwd. H. ...	15 24	M.F. and T.	18				
					j 867 Fulton, Samuel ...	15 23	M.F. and O.	18
					899 Fitches, George ...	15 29	M.F. and O.	18
j	831 Coughlin, Rich'd. ...	16 22	M.F. and O.	18	j 1008 Freeborn, Thos. ...	13 25,26	M.F. and O.	18
j	1002 Corsaut, James ...	13 22	M.F. and O.	10				
j	1019 Cranston, James ...	13 30	M.F. and O.	18				
j	1038 Charlton, Wesley ...	13 26,27	M.F. and O.	24				
					986 Grilliths, Griffith ...	11 28	M.F. and O.	18
					1000 Gardiner, Thomas ...	13 21	M.F. and T.	10
j	825 Donnelly, James {	14 26 } M.F. and O.	9	j	840 Gibson, John ...	16 25	M.F. and O.	18
		{ 16 21 }			1043 Gonin, Stanley ...	13 31	M.F. and Oc.	24
	826 Donnelly, John T. ...	16 21	M.F. and F.S.	9				
	827 Donnelly, Jas. A. ...	16 21	M.F. and F.S.	9				
	828 Donnelly, Wm. H. ...	16 21	M.F. and F.S.	9				

POLLING SUB-DIVISION NO. 5.

on 12 and west  
half of Lot 21  
Polling Place

P.O.  
M.F.and F.S. 9  
M.F.and T. 18  
M.F.and O. 18  
M.F.and H. 18  
M.F.and O. 25  
M.F.and Oc. 24

M.F.and T. 18  
M.F.and O. 18

M.F.and O. 18  
M.F.and O. 18  
M.F.and O. 18

M.F.and O. 18  
M.F.and T. 10  
M.F.and O. 18  
M.F.and Oc. 24

No. on Roll.	Name.	Con. Lot.	—	P.O.	No. on Roll.	Name.	Con. Lot.	—	P.O.
j 830	Hodgins, Wm. . . . .	16 21	M.F.and O.	25	j 921	Lewis, Francis P. 15 23	M.F.and O.	18	
j 841	Haskett, Chas. E. 16 26	M.F.and O.	18		864	Little, George. . . . .	15 21	M.F.and F.S.	18
	842 Haskett, Thos. . . . .	16 26	M.F.and O.	18	j 1082	Lipsett, Thomas. 12 31,32	M.F.and O.	24	
j 843	Haskett, David. . . . .	16 26	M.F.and O.	18		873 Little, James E. . . . .	15 27,28	M.F.and H.	18
	844 Haskett, Thos. A. 16 26	M.F.and F.S.	18						
j 866	Hodgins, Thos. D. 15 23	M.F.and O.	18						
j 881	Hodgson, Isaac. . . . .	15 31	M.F.and O.	18					
j 890	Hodgins, John. . . . .	15 25	M.F.and O.	18					
	895 Harrison, Wm. . . . .	15 28	M.F.and T.	18		845 Matthews, Benj. . . . .	16 27,28	M.F.and O.	18
j 924	Hodgins, Jas. A. . . . .	15 25	M.F.and O.	18		846 Matthews, B, jr. . . . .	16 27,28	M.F.and Oc.	18
	925 Hodgins, Jas F. . . . .	15 25	M.F.and F.S.	18		847 Matthews, James. 16 27,28	M.F.and Oc.	18	
j 947	Hodgins, John D. 14 24	M.F.and O.	18			848 Matthews, David 16 28	M.F.and Oc.	18	
j 876	Harding, Wm. . . . .	15 29	M.F.and T.	18	j 851	Matthews, Wm. . . . .	16 29	M.F.and O.	18
j 1001	Hodgins, Jno. R. 13 21	M.F.and O.	10			852 Matthews, Ans. . . . .	16 29	M.F.and F.S.	18
j 1007	Hodgins, Abram. 13 24	M.F.and T.	18			874 Marsh, Philip R. . . . .	15 27,28	M.F.and H.	18
	1069 Hodgins, W. A. . . . .	12,13 22	M.F.and O.	10		927 Morgan, Thomas. 15 27	M.F.and O.	18	
j 1045	Hedley, Allen. . . . .	13 32	M.F.and O.	20		928 Morgan, David . . . . .	15 27	M.F.and Oc.	18
	1046 Hedley, Thos. H. 13 32	M.F.and F.S.	20			929 Morgan, Benj. . . . .	15 29	M.F.and Oc.	18
j 1075	Hall, Harvey. . . . .	12 24	M.F.and O.	24		955 Miles, William 14 29	M.F.and H.	18	
j 1076	Hall, Wesley. . . . .	12 25	M.F.and O.	24		975 Marshall, Thos 14 23	M.F.and O.	24	
						976 Marshall, Matt. . . . .	14 23	M.F.and F.S.	24
j 1078	Hall, William T. { 12 26 M.F.and T. } 24					977 Marshall, Robt 14 23	M.F.and F.S.	24	
						934 Morden, Lewis. 15 31	M.F.and Oc.	18	
	1070 Hodgins, W.W. . . . .	12 22	M.F.and F.S.	10					
	1071 Hodgins, Valtine. 12 22	M.F. and F.S.	10						
	922 Harrison, W. T. 15 24	M.F. and Oc.	18						
	1043 Harrison, P. . . . .	13 31	M.F. and Oc.	24					
					j 888	McKay, Byron. . . . .	15 28	M.F. and O.	18
					j 926	McTavish, Alex. 15 26	M.F. and O.	18	
					j 916	McDermott, Wm. 14 24	M.F. and O.	18	
	862 Little, Thomas. . . . .	15 21	M.F. and O.	18		948 McGuffin, Henry. 14 25	M.F. and O.	18	
	863 Little, Francis. . . . .	15 21	M.F. and F.S.	18					
	889 Layng, Edward. . . . .	15 28	M.F. and O.	18					
	903 Lumby, Ashley. . . . .	15 29	M.F. and O.	18					
	909 Lampert, Edwd. . . . .	15 29	M.F. and O.	18					

No. on Roll.	Name.	Con. Lot.	—	P.O.	No. on Roll.	Name.	Con. Lot.	—	P.O.
	905 Nichols, Moran	15 29	M.F. and O.	18	j 837 Roberts, Thos.	16 24	M.F. and O.	18	
j	985 Nichols, Francis	14 27, 28	M.F. and O.	18	869 Roberts, Leslie	15 24, 25	M.F. and O.	18	j 871
j	989 Noyes, Andrew	{ 13 29 M.F. and O. 14 30 M.F. and O. }		18	j 872 Rosser, M. T.	15 27, 28	M.F. and O.	18	978
j	990 Noyes, Thomas	{ 13 29 M.F. and O. 14 30 M.F. and O. }		18	898 Richards, James	15 29	M.F. and O.	18	879
j	991 Noyes, John	{ 13 29 M.F. and O. 14 30 M.F. and O. }		18	j 906 Russell, John W.	15 29	M.F. and O.	18	j 979
j	877 Nixon, George	15 29	M.F. and T.	18	j 908 Rosser, Philip T.	15 29	M.F. and O.	18	902
	1009 Noyes, Albert	13 25, 26	M.F. and O.	18	j 950 Rosser, Benj. W.	14 27	M.F. and O.	18	1041
					j 951 Rosser, M. W.	14, 15 28	M.F. and O.	18	1042
					952 Rosser, Edwin	14, 15 28	M.F. and F.S.	18	
					953 Rosser, Eliezer	14, 15 28	M.F. and F.S.	18	
					j 954 Rosser, Chas.	14 29	M.F. and O.	18	
					j 959 Rosser, John	14 31	M.F. and O.	18	1011
					j 987 Rosser, John W.	14 29	M.F. and O.	18	1010
j	900 Orr, John	15 29	M.F. and O.	18	j 1013 Robson, Robt. S.	13 28	M.F. and O.	18	1013
j	901 Orr, Robert	15 28	M.F. and O.	18	j 1033 Roberts, James	13 24	M.F. and O.	24	
j	920 O'Neil, W'gton	14, 15 21	M.F. and O.	10	1034 Roberts, John	13 25	M.F. and O.	24	
j	919 O'Neil, Henry	15 21	M.F. and O.	10	j 1040 Robson, Thos. E.	13 29, 30	M.F. and O.	24	
j	973 O'Neil, Joseph	14, 15 22	M.F. and O.	18	j 1044 Robson, C. C.	{ 12 32 13 31 }	M.F. and O.	24	j 98
j	1032 O'Neil, Hiram	13 23	M.F. and O.	10	j 1079 Robson, Wm.	12 27	M.F. and O.	24	
j	1072 O'Neil, Uriah	12 23	M.F. and O.	10	j 1080 Robson, Robt. C.	12 27	M.F. and O.	24	
	1073 O'Neil, Albert E.	12 23	M.F. and O.	10	1081 Robson, John G.	12 29, 30	M.F. and O.	24	
	1274 O'Neil, Charles H.	12 23	M.F. and O.	10	838 Roberts, Edward	16 21	M.F. and F.S.	18	
	971 O'Neil, Arthur	14 21	M.F. and O.	10	957 Rosser, Philip	14 29	M.F. and O.	18	
j	1003 O'Neil, Albert Jas.	13 23	M.F. and O.	10	988 Rosser, Martin H.	14 29	M.F. and F.S.	18	
	1004 O'Neil, Albert	13 23	M.F. and O.	10					
	972 O'Neil, Malcolm I.	14 21	M.F. and F.S.	10					
	974 O'Neil, Dan'l Thos.	14 22	M.F. and O.	15					
					j 832 Stanley, Jas.	{ 15 15 16 22, 23 }	M.F. and O.	18	
j	958 Pimperton, John	14 30	M.F. and O.	18	833 Stanley, N. J.	16 22, 23	M.F. and F.S.	18	
					824 Stanley, Wm. W.	16 22, 23	M.F. and F.S.	18	
					853 Shipley, John B.	16 30, 31, 32	M.F. and O.	18	
					854 Shipley, Archd.	16 30, 31, 32	M.F. and F.S.	18	

POLLING SUB-DIVISION NO. 5.

25

	P.O	No. on Roll.	Name.	Con. Lot.		P.O
M. F. and O.	18	855	Shiple, John T.	16 30,31,32	M.F.&F.S.	18
M. F. and Oc.	18	j 871	Stewart, Niel	15 26	M.F. and O.	18
M. F. and O.	18	978	Shiple, Lio. L.	15 30	M.F. and O.	13
M. F. and O.	18	879	Shiple, Lio. J. W.	15 30	M.F. and F.S.	18
M. F. and O.	18	j 979	Scott, Charles	14 24	M.F. and Oc.	18
M. F. and O.	18	902	Swarts, William	15 28	M.F. and Oc.	18
M. F. and O.	18	1041	Shiple, William	13 29,30	M.F. and Oc.	24
M. F. and O.	18	1042	Stratton, G.	13 29,30	M.F. and Oc.	24
M. F. and F.S.	18					
M. F. and F.S.	18					
M. F. and O.	18					
M. F. and O.	18	1011	Treherne, Thos, jr.	13 27	M.F. and F.S.	18
M. F. and O.	18	1010	Treherne, Thos.	13 27	M.F. and O.	18
M. F. and O.	13	1012	Treherne, David.	13 27	M.F. and F.S.	18
M. F. and O.	24					
M. F. and O.	24					
M. F. and O.	24					
M. F. and O.	24	j 980	Walls, James	14 25	M.F. and O.	18
M. F. and O.	24					
M. F. and O.	24					
M. F. and O.	24					
M. F. and F.S.	18					
M. F. and Oc.	18					
M. F. and F.S.	18					
<b>Part 2.—Persons entitled to vote at Municipal Elections only:</b>						
		956	Burch, Mrs. M.	14 29		T. 18
M. F. and O.	18					
M. F. and F.S.	18	887	Deacon, Mrs.	15 28		O.
M. F. and F.S.	18					
32 M. F. and O.	18					
32 M. F. & F.S.	18					

No. on Roll.	Name.	Con. Lot.		P.O
907	Harrison, Fred	15 29		O. 27
839	Hodgins, Jas. U.	16 24		Oc. 25
835	Hodgins, Thos.	16 24		O.
1031	Hodgins, Wm. A.	12 22		O. 10
839	Hodgins, James	16 24		O.
835	Hodgins, Eli	16 24		Oc. 25
836	Hodgins, Robert	16 24		Oc. 25
995	Hedley, Thos. H.	14 32		T. 20
945	Lewis, Francis	14 23		O. 4
1037	Lowther, Richard	13 26		O.
894	Marsh, Philip T.	15 28		O.
1005	Marshall, Mrs.	13 24		O.
929	Morgan, Thos	15 29		O.
1007	Marshall, James	13 24		O.
930	Morgan, Thos. R.	15 29		T. 18
1000	Noyes, James	13 21		O.
992	Noyes, W. G.	13,14 31		O. 20
989	Noyes, Mrs.	14 30		O.
993	Noyes, Jno. Albert	14 31		Oc. 18
994	Noyes, Wm	14 31		Oc.
917	O'Neil, Mrs.	15 21		O. 10
971	O'Neil, Mrs.	14 21		O. 10
885	O'Neil, John T.	15 32		O. 18
918	O'Neil, Arthur	15 21		Oc.

## POLLING SUB-DIVISION NO. 5.

No. on Roll.	Name.	Con. Lot.	—	P.O.	No. on Roll.	Name.	Con. Lot.	—	P.O.
1035	Paisley, S. W.	13 26		O. 24	870	Whalen, Mrs. ....	15 25		O. 18
933	Pimperton, John.	15 31		O. 18	982	Walls, Thomas...	14 26		O. 18
1005	Roberts, James...	13 24		T. 24					
849	Rosser, Matt. T.	16 28		O. 18					
865	Roberts, Mrs. ....	15 24,25		O.					
880	Robson, Beverly...	15 32		O. 18					
995	Robson, Edw. A.	14 32		O. 1					
1036	Robson, Robt. C.	13 26		O. 24					
1078	Robson, John H.	12 26		O.					
922	Roberts, Geo. A.	15 24		O.					
<b>Part 3.—Persons entitled to vote at Elections to the Legislative Assembly only:</b>									
978	Scott, Charles S.	14 24		O. 25	1014	Hodgins, Abram.	13 28		M.F. 18
892	Shiple, Mrs. L.E.	15 28		O. 18	981	Hunt, Charles...	14 25		M.F. 18
850	Shiple, Jas. G.	(15 31) (16 28)		O. 18					
893	Shiple, Maggie	15 28		O. 18					
883	Siddall, Joseph.	15 32		O. 18	1015	Oliver, Charles...	13 28		M.F. 18
884	Siddall, Henry...	15 32		O. 18					
					983	Rowe, Matthew.	14 26		M.F. 18
984	Treherne, Thos.	14 27		O. 18					
984	Treherne, Thos. jr.	14 27		O. 18					





No. on Roll.	Name.	Con. Lot.	—	P.O.	No. on Roll.	Name.	Con. Lot.	—	P.O.
2075	Edwards, Harry..B	10	M.F.and O.	28	2048	Hughes, George...B	9	M.F.and O.	28
j 2090	Edwards, W. D..B	10	M.F.and O.	28	2101	Hilbert, Herman...B	10	M.F.and T.	28
2030	Eggett, John, jr..B	9	M.F.and Oc.	1	2112	Hyslop, Thomas...B	8	M.F.and O.	28
					2113	Hyslop, William.B	8	M.F.and O.	28
					j 2025	Hall, George A...B	8	M.F.and O.	36
					2058	Hedger, George...B	10	M.F.and O.	28
2085	Ferrar, Thomas...B	10	M.F.and T.	28	2108	Hawe, Robert....B	10	M.F.and O.	28
j 2046	Fuller, Charles...A	4	M.F.and T.	35	2120	Homister, Charles.B	11	M.F.and O.	28
j 2041	Fuller, Elias.....A	4	M.F.and T.	35					
2028	Ferguson, Chas.F.A	2	M.F.and T.	35	j 2062	Ingamelli, Jas. B.A	6	M.F.and O.	1
2039	Forsyth, Henry...A	4	M.F.and O.	35					
j 2070	Flin, Thomas....A B	7	M.F.and O.	28	j 2028	Joyce, D., sen....A	3	M.F.and T.	35
2049	Finch, Henry....B	9	M.F.and O.	28	2077	James, Joseph....B	10	M.F.and O.	28
					2105	Jones, Joseph....B	10	M.F.and O.	28
2068	Gardiner, George.A	6	M.F.and Oc.	28	j 2036	Joyce, Daniel, jr..A	3	M.F.and T.	35
j 2102	Griffith, Colborne.B	4	M.F.and T.	28	2038	James, Thomas...B	9	M.F.and O.	28
2062	Gibling, W. J....B	10	M.F.and O.	28					
2115	Griffith, Henry...B	11	M.F.and O.	28	2091	Kenny, Erastus...B	7	M.F.and O.	28
2038	Gardiner, Alfred..A	6	M.F.and Oc.	28	2088	Kew, William....B	10	M.F.and T.	28
j 2112	Gould, Samuel...B	10	M.F.and O.	28					
2095	Gwalchman, Hum.B	8	M.F.and O.	28	2031	Lea, Henry.....A	1	M.F.and O.	3
2093	Gould, G. S.....B	10	M.F.and O.	28	2032	Lea, Harry.....A	1	M.F.and F.S.	3
2068	Gardiner, Henry..A	6	M.F.and O.	28	2082	Lamerton, Wm...B	10	M.F.and O.	28
j 2060	Graham, George. B	7,8	M.F.a d O.	28	2033	Lea, Edgar.....A	1	M.F.and F.S.	3
2031	Giles, W. B.....B	9	M.F and O.	28					
2086	Griffith, Fred....B	10	M.F.and O.	28					
2087	Gibling, Walter..B	10	M.F.and O.	28					
j 2047	Guest, George...B	9	M.F.and T.	28					

POLLING SUB DIVISION NO. 6.

29

	No. on Roll.	Name.	Con. Lot.		P.O.	No. on Roll.	Name.	Con. Lot.		P.O.
M. F. and O.	28	2018 Merrills, Chancy. A	4	M. F. and O.	28	j 2038 Ryckman, Gilbert. A	3	M. F. and O.	35	
M. F. and T.	28	j 2064 Meadows, Robt. A	6	M. F. and O.	28	2069 Rook, John....	{ B 8 } { A 6,7 }	M. F. and O.	28	
M. F. and O.	28	j 2074 Matthews, Jno. W. B	1	M. F. and T.	3	2055 Roberts, Martin. B	10	M. F. and O.	28	
M. F. and O.	28	j 2111 Meccham, Geo. B	8	M. F. and O.	28	2056 Rawlings, George. B	10	M. F. and T.	28	
M. F. and O.	36	2114 Monks, William B	8	M. F. and O.	28					
M. F. and O.	28	2024 Morman, John. B	8	M. F. and O.	1					
M. F. and O.	28	j 2040 Morley, James. B	9	M. F. and O.	28	2034 Shun, John. A	2	M. F. and O.	1	
M. F. and O.	28	2079 Main, William. B	10	M. F. and O.	28	j 2088 Schmidt, E R. B	7	M. F. and T.	2	
						j 2097 Siggins, John. B	2	M. F. and O.	3	
M. F. and O.	1	j 2128 McClelland, Geo. B	9,11	M. F. and O.	28	j 2101 Smith, Chas A. B	4	M. F. and O.	28	
		2057 McConnell, H. B	10	M. F. and O.	28	j 2109 Summers, Chas. B	4,7	M. F. and O.	28	
		2100 McKeever, John. B	10	M. F. and O.	28	j 2033 Sanders, R. H. B	9	M. F. and T.	28	
		j 2133 McGinnis, Angus. B	11,12	M. F. and T.	28	2035 Scott, Alexander. B	9	M. F. and O.	28	
						2092 Stratfold, Henry. B	10	M. F. and O.	28	
M. F. and T.	35					j 2124 Smith, John J. B	11	M. F. and O.	28	
M. F. and O.	28					2127 Scrimshaw, John. B	11	M. F. and O.	28	
M. F. and O.	28	2049 Neville, Robert. A	4	M. F. and O.	35	2137 Stothers, David W. B	12	M. F. and T.	1	
M. F. and T.	35	2118 Nelles, John. B	11	M. F. and O.	28	j 2075 Skellett, Charles. B	1	M. F. and T.	3	
M. F. and O.	28					2097 Smith, Mr. B	10	M. F. and T.	28	
		2023 Pleasance, Thos. B	8	M. F. and T.	36					
M. F. and O.	28	j 2132 Pegler, Anthony. B	11,12	M. F. and T.	28	j 2053 Talbot, W. H. K. A	5	M. F. and O.	35	
M. F. and T.	28	2131 Pegler, John. B	11,12	M. F. and O.	28	2052 Talbot, Richard. A	5	M. F. and T.	28	
		j 2025 Parkinson, Geo. A	1	M. F. and O.	35	j 2122 Tuffin, George. B	11	M. F. and T.	28	
		j 2050 Parsons, John. A	3,4	M. F. and O.	28	j 2041 Tate, William. B	9	M. F. and T.	28	
		2072 Plewes, Heber. A	8	M. F. and Oc.	1	j 2042 Tate, Alex. B	9	M. F. and T.	28	
M. F. and O.	3	2080 Proctor, Locking. B	4	M. F. and T.	35					
M. F. and F.S.	3	j 2054 Pyman, Wm. C. B	10	M. F. and T.	28					
M. F. and O.	28	2089 Pine, George. B	10	M. F. and O.	28					
M. F. and F.S.	3	j 2082 Poad, Geo. H. B	5	M. F. and O.	35	j 2024 Wilkinson, Thos. A	1	M. F. and O.	35	
						2051 Whitehead, Thos. A	4	M. F. and O.	35	
						j 2077 Woodward, Fra's. B	2	M. F. and T.	35	



POLLING SUB-DIVISION NO. 6.

	No. on Roll.	Name.	Con. Lot.	P.O.	No. on Roll.	Name.	Con. Lot.	P.O.
O.	2075	Mayne, Mrs	B 1	O.	2047	Patrick, Omer	B 9	O.
O. 1	2084	Mooney, Mrs	B 6	O. 35	2104	Pyman, Mrs. W.	B 10	O. 28
O.	2085	Morris, Mr.	B 10	O. 1	2015	Procter, Locking	A 3,4	O. 35
	2027	Milne, James	A 2	O.	2068	Pullin, Richard	B 10	O.
	2113	Mann, John	B 10	O. 1	2084	Parkinson, Samuel	B 10	Oc. 28
	2134	Moore, William	B 12	O. 1				
	2114	Mann, G. T.	B 10	O. 1				
O. 1	2135	Moore, Rob. G. B.	B 12	O.				
T. 28	2039	Moore, Miss	B 9	O.				
O. 28	2136	Moore, James Percy	B 12	O.	2046	Quoit, Mrs.	A 4	O. 35
	2136	Moore, Thos. Alex.	B 12	O.	2054	Quinton, Mrs.	B 10	O.
O.	2023	McDonald, Angus	B 8	O.				
	2093	McKellar, Mrs.	B 8	O. 2	2101	Robertson, John	B 5	O. 1
	2117	McCracken, James	B 8	O. 1	2043	Roberts, Martin	B 9,10	O. 28
O.	2138	McGinnis, Angus	B 12	O.				
O. 28	2078	McConnell, Joseph	B 10	O. 28				
	2036	Noult, Mrs.	A 3	O. 35	2115	Showler, George	B 8	O.
O. 1					2045	Scatcherd, H. S.	B 9	O.
O.					2037	Shanly, W.	B 9	O.
O. 28					2029	Smart, Edward	A 3	O. 1
O. 28					2021	Smith, William	B 5	O.
O. 28	2067	O'Brien, Mrs.	B 10	O. 28	2021	Soles, Riley	B 8	T.
	2073	Parkinson, Thomas	B 1	O. 3				
O. 1	2071	Plewes, William	A 8	O. 1	2052	Webb, Thomas	{ B 4 } { A 5 }	O.
	2076	Platt, Francis H.	B 2	O.	2028	Wilkinson, Mrs.	B 9	O.
	2126	Parkinson, Mrs.	B 11	O.				

POLLING SUB-DIVISION NO. 6.

No. on Roll.	Name.	Con. Lot.	—	P.O.	Part 3.—Persons entitled to vote at Elections to the Legislative Assembly only :				
2119	Wistow, Tom.....	B 8		O. 2	No. on Roll.	Name.	Con. Lot.	—	P.O.
2026	Warburton, Mrs....	B 9		O. 28	2060	Smith, Curtis....	B 10	M. F.	28

Inclu

Part 3  
clp  
As

No. on Roll.

226

234

227

22

23

23

23

25

25

25

j 25

25

j 25

j 25

25

25

j

j

j

j







POLLING SUB-DIVISION NO. 7.

35

	P.O.	No. on Roll.	Name.	Con. Lot.	—	P.O.	No. on Roll.	Name.	Con. Lot.	—	P.O.
d T.	28	2249	Marrs, David	C 8	M.F. and O.	36	j 2209	Pool, James A.	C 5	M.F. and O.	2
d O.	1	2187	Mills, James	C 10	M.F. and T.	31	j 2323	Piper, George	1 1	M.F. and T.	3
d T.	36	j 2145	Mayne, Arthur	C 3	M.F. and T.	28					
d O.	3	j 2163	Morris, James	C 8	M.F. and T.	28					
d O.	1	2191	Martin, Charles	C 10	M.F. and O.	2					
d O.	2	j 2198	Magee, Jonathan	C 1	M.F. and O.	3					
d O.	1	2259	May, George	C 10	M.F. and T.	2	j 2231	Qulun, William J.	1 2	M.F. and O.	3
		2305	Murphy, Phillip	1 7	M.F. and O.	36					
		2244	Metcalf, Jabez	$\left( \begin{matrix} 1 & 6 \\ 7 & 8 \end{matrix} \right)$	M.F. and O.	36					
d O.	2	2245	Metcalf, Geo.	O C 7,8	M.F. and O.	36	2192	Rayner, Daniel	C 10	M.F. and O.	2
d O.	28	2190	Martin, William	C 10	M.F. and O.	2	j 2278	Read, Robert H.	1 1	M.F. & O & T.	3
d O.	36	2215	Marsh, W. J.	C 7	M.F. and T.	36	2348	Ross, John	1 7	M.F. and O.	1
							j 2365	Ross, William	1 9	M.F. and T.	1
							j 2222	Robinson, George	C 7	M.F. and O.	36
d O.	3	2155	McLaren, James	C 7	M.F. and O.	28	2354	Ross, W. K.	1 8	M.F. and In.	1
d O.	36	2196	McDonald, Wm.	C 10	M.F. and O.	2					
d T.	2	j 2199	McKenzie, M. J.	C 2	M.F. and O.	3					
		2269	McKenna, John	C 9	M.F. and O.	1					
		j 2288	McDougall, Dug'd.	1 4	M.F. and O.	36					
		j 2156	McLaren, Jas. R.	C 7	M.F. and T.	28	j 2151	Stewart, Wm	C 5	M.F. and O.	22
d O.	31	2176	McCormick, Wm.	C 10	M.F. and H.	28	2193	Sharratt, Fred	C 10	M.F. and O.	2
d O.	36	j 2254	McKenzie, Don'd.	C 8	M.F. and T.	36	j 2235	Spicknell, Samuel	C 8	M.F. and O.	36
							j 2286	Sloan, Samuel	1 3	M.F. and O.	3
							2314	Symmonds, John	1 10	M.F. and O.	1
d O.	2	2169	Nutticombe, Geo.	C 8	M.F. and T.	36	j 2325	Stephenson, Sam'l.	1 3,6	M.F. and O.	31
d O.	2						j 2332	Small, James	1 1 6	M.F. and O.	36
d O.	36						2322	Stephenson, Tlos.	1 1	M.F. and H.	3
d O.	36						j 2165	Snow, James	C 8	M.F. and T.	36
d T.	36	2342	Osborne, John	1 7	M.F. and T.	2	2258	Scanlon, John	C 10	M.F. and O.	2
d T.	3	2194	O'Henley, Neil	C 10	M.F. and O.	2	2355	Sippi, Dr.	1 8	M.F. and In.	1
							2166	Snow, John	C 8	M.F. and O.	36
							2167	Snow, Henry	C 8	M.F. and O.	36
							2170	Stott, John	C 8	M.F. and T.	36

POLLING SUB-DIVISION NO. 7.

No. on Roll.	Name.	Con. Lot.	—	P.O.	Part 2.—Persons entitled to vote at Municipal Elections only :					
No. on Roll.	Name.	Con. Lot.	—	P.O.	No. on Roll.	Name.	Con. Lot.	—	P.O.	
j 2309	Sleator, John.....	1	7	M.F.and O.	36					
j 2321	Stephenson, Sam'l.	1	1	M.F.and T.	3					
					2343	Anderson, Mrs.....	1	7	O.	
	2229 Thornton, Sam'l.	C	8	M.F.and O.	36					
j 2331	Tazman, William..	1	6	M.F.and T.	33	2341	Beatty, Mrs.....	1	7	O.
j 2349	Thirling, George..	1	7	M.F.and T.	31	2262	Burt, John S.....	C	9	O. 1
j 2147	Thomas, Edwd J..	C	4	M.F.and O.	35	2273	Brown, Thos. A....	C	9	O.
	2189 Teale, John.....	C	10	M.F.and O.	2	2364	Blizard, Mrs.....	1	9	O. 1
	2232 Thornton, S., jr	C	8	M.F.and T.	36	2159	Branton, Thos.....	C	8	Oc.
						2158	Branton, John....	C	8	O.
						2250	Burton, John.....	C	8	T. 2
						2251	Barnes, Robt. T....	C	8	T. 2
j 2116	Williams, Elijah E.	C	4	M.F.and O.	28					
j 2160	White, John L....	C	8	M.F.and O.	36	2312	Carling, John.....	1	9	O. 1
j 2224	Whitaker, Joseph.	C	7	M.F.and O.	2	2303	Carter, John.....	1	6	T. 2
j 2217	Westcott, Thomas.	C	7	M.F.and T.	36	2215	Carling, Bernard..	C	7	O.
j 2267	Waite, John.....	C	9	M.F.and T.	36	2217	Connor, Peter....	C	7	O. 1
j 2276	Wistow, Tom....	C	9	M.F.and O.	2	2335	Coursey, John....	1	6	O. 1
j 2304	Wood, Robert B..	1	6,7	M.F.and O.	2	2317	Courtier, Francis..	1	10	O. 2
	2310 Whetter, Francis.	1	7	M.F.and O.	36	2319	Cobbledick, Wm...	1	10	O.
	2357 Wanless, William.	1	8	M.F.and In.	1	2312	Carling, John.....	1	9	O. 1
j 2256	Young, David....	C	8	M.F.and T.	36					
						2165	Dodson, Mrs.....	C	8	O.

No. on Roll.  
2274  
2175  
  
2337  
2174  
2140  
  
2311  
2263  
2239  
2240  
2241  
2242  
2243  
2206  
2331  
2188  
2173  
  
2270  
2225  
2279  
2355  
2268  
2171  
2315  
2370

POLLING SUB-DIVISION NO. 7.

municipal

P.O.

O.

O.

O. 1

O.

O. 1

Oc.

O.

T. 2

T. 2

O. 1

T. 2

O.

O. 1

O. 1

O. 2

O.

O. 1

O.

No. on Roll.	Name.	Con. Lot.	—	P.O.	No. on Roll.	Name.	Con. Lot.	—	P.O.
2274	England, Mary....	C 9		O.	2371	Hunt, Elizabeth..	1 11		O. 2
2175	Englehart, J. L....	C 10		O. 1	2373	Hunt, Ann.....	1 11		O.
					2291	Hiscox, George....	1 6		O. 1
2337	Furse, James.....	1 6		O. 36					
2174	Fitzgerald, F. A....	C 10		O. 1	2227	Jarvis, Andrew J..	C 7		O. 1
2140	Ferguson, James..	C 1		O.	2300	James, Henry.....	1 6		O.
					2171	Kent, Sextus.....	C 9		O.
2311	Goforth, Wm.....	1 7		O.	2329	Kernohan, Geo. N.	1 5		O. 31
2263	Gardiner, Dr.....	C 9		O. 2					
2239	Glass, William....	C 8		O. 1					
2240	Glass, Samuel....	C 8		O. 1	2154	Langford, Wm. A.	C 6		Oc. 7
2241	Glass, C. T.....	C 8		O. 1	2153	Langford, George..	C 6		O. 7
2242	Glass, S. F.....	C 8		O. 1	2223	Learn, George....	C 7		O.
2243	Glass, J. H.....	C 8		O. 1	2308	Linfoot, Mrs.....	1 7		O.
2206	Gunn, Mrs.....	C 5		T. 36	2187	Lynch, Matthew...C	10		O. 2
2331	Gale, Mrs.....	1 6		O.					
2188	Grayson, William..	C 10		O. 1					
2173	Geary, George. .	C 10		O. 1					
					2261	Moore, W. M....	C 9		O. 1
					2177	Minhinnick, J. R..	C 10		O. 1
2270	Hill, William....	C 9		O. 36	2169	Morris, James....	C 8		O.
2225	Hunt, Rev. Mr....	C 7		O.	2213	Massey, Edward..	C 5		O.
2279	Howay, Burgess..	1 1		O. 1	2237	Morden, Mrs.....	C 8		O.
2355	Huskett, Henry...C	9		O. 2	2213	Martin, Mrs. F....	C 5		T. 36
2268	Henderson, Mrs...C	9		O. 2					
2171	Hill, Robert.....	C 9		T. 2					
2315	Higgins, Benjamin.	1 10		O. 2					
2370	Hunt, Widow.....	1 10,11		O.					

POLLING SUB-DIVISION NO. 7.

No. on Roll.	Name.	Con. Lot.	—	P.O.	No. on Roll.	Name.	Con. Lot.	—	P.O.
2183	McKnight, Wm.	C 10		O. 1	2287	Taylor, James.	1 4		O. 1
2144	McLean, W. J.	C 3		O. 1					
2218	McDonald, Donald	C 7		O. 1					
2226	McGee, William	C 7		O. 1	2336	Watts, Mrs.	1 4,6		O.
2303	McDonough, Thos.	1 6		O.	<i>Willis W</i>	<i>1 11</i>			<i>O</i>
					2200	Young, William	C 2		O. 2
2349	Oliphant, Mrs.	1 7		O.					
2257	Purdom, Thos. H.	C 10		O. 1					
2164	Parkinson, Mrs.	C 8		O.					
2318	Pearee, John S.	1 10		T. 2					
<b>Part 3.—Persons entitled to vote at Elections to the Legislative Assembly only:</b>									
2162	Quick, Robert	C 8		O. 2	2358	Cope, Stephen	1 8		M.F.
<i>Rome G. P.</i>	<i>C 8</i>			<i>In</i>					
<i>Rend Smith</i>	<i>1 7</i>			<i>O</i>					
<i>Stephen George</i>	<i>C 1</i>			<i>J</i>					
2321	Stephenson, Mrs.	1 1		O.	2359	O'Neil, James	1 8		M.F. 1
2185	Stoekdill, F.	C 10		O.	2360	O'Neil, Wm. A.	1 8		M.F. 1
2250	Scott, Geo. T.	C 8		O.	2361	O'Neil, John D.	1 8		M.F. 1
2307	Santo, John	1 7		O.	2362	O'Neil, Fred J.	1 8		M.F.

Incl  
Part  
No. o  
Roll.  
252  
253  
254  
255  
j 24  
j 23  
j 24  
24  
25  
j 25  
25  
24  
24  
j 23  
j 23

O. 1

O. 2

Elections to  
M.F.  
M.F. 1  
M.F. 1  
M.F. 1  
M.F.

## Polling Sub-division No. 8

Includes that part of St. Lawrence Ward between the Second Concession line and the centre of Concession 3. Polling Place—Lot 8, Con. 3, S. 1/2.

**Part I.—Persons entitled to vote at both Municipal Elections and Elections to the Legislative Assembly :**

No. on Roll.	Name.	Con. Lot.	—	P.O.	No. on Roll.	Name.	Con. Lot.	—	P.O.
					j	2391 Coote, John.....	2 9	M.F.and O.	1
					j	2396 Chadwick, Ro'ley..	2 10	M.F.and O.	2
	2530 Anderson, David...	3 9	M.F.and O.	1		2431 Clinton, Henry....	2 12	M.F.and T.	1
	2531 Anderson, James...	3 9	M.F.and F.S.	1	j	2445 Clare, Samuel....	2 12	M.F.and O.	1
	2532 Anderson, John....	3 9	M.F.and F.S.	1	j	2471 Campbell, D. M....	2 11	M.F.and O.	1
	2574 Allen, George T....	3 15	M.F.and O.	1	j	2529 Cummings, Wm....	3 9	M.F.and O.	1
j	2469 Anderson, George..	2 11	M.F.and O.	1	j	2549 Cartledge, George..	3 12	M.F.&O.&T.	1
						2395 Dunn, Bernard....	2 9	M.F.and O.	1
j	2380 Blackwell, Francis..	2 4	M.F.and O.	31		2395 Dunn, Michael....	2 9	M.F.and O.	1
j	2409 Bell, Walter.....	2 12	M.F.and O.	2		2400 Davis, Michael....	2 11	M.F.and T.	1
	2438 Boyd, Thomas....	2 12	M.F.and O.	2		2587 Dickerson, Fred....	3 15	M.F.and O.	1
	2508 Bacon, Daniel....	3 5	M.F.and Oc.	31	j	2521 Drader, Joseph....	3 8	M.F.and T.	1
j	2500 Bacon, Daniel, jr..	3 5,7	M.F.and O.	31		2595 Delany, John....	3 16	M.F.and O.	1
	2572 Blackall, Joshua...	3 15	M.F.and O.	1					
	2440 Boyd, L.....	2 12	M.F.and T.	2		2422 Evans, John C.C....	2 12	M.F.and O.	1
	2439 Boyd, Hugh.....	2 12	M.F.and T.	2	j	2502 Eggleton, George..	3 15	M.F.and T.	1
						2579 Egerton, James...	3 15	M.F.and O.	1
	2159 Crosbie, Peter....	2 9	M.F.and O.	1					
j	2503 Crosbie, Alex....	3 4	M.F.and O.	31		2534 Fallon, Patrick....	3 9,10	M.F.and O.	1
j	2448 Cameron, W. W....	2 2	M.F.and O.	31		2565 Floyd, William....	3 15	M.F.and O.	1
	2512 Cox, James.....	3 6	M.F.and O.	31	j	2583 Flanigan, Arthur..	3 15	M.F.and T.	1
	2561 Comstock, Harvey..	3 15	M.F.and O.	1					
	2483 Corney, Reuben....	2 12	M.F.and O.	1					
j	2379 Cook, William....	2 4	M.F.and O.	31					
j	2386 Coote, Charles....	2 8	M.F.and O.	1					

No. on Roll.	Name.	Con. Lot.	—	P.O.	No. on Roll.	Name.	Con. Lot.	—	P.O.	
2387	Gale, John.....	2	8	M.F. and O.	1	2426	Kernohan, Andw..	2 12	M.F. and T.	1
2405	Gammage, William	2	12	M.F. and Oc.	1	j 2505	Kernohan, Geo. N.	3 4	M.F. and O.	31
2406	Gammage, James..	2	12	M.F. and Oc.	1					
2522	Gibbons, Thomas..	3	8	M.F. and O.	2					
						2417	Lawrence, Jas....	2 12	M.F. and T.	2
						2433	Lang, Samuel....	2 12	M.F. and O.	2
					j	2510	Legg, James L....	3 5	M.F. and O.	31
2414	Hawthorne, Jos....	2	12	M.F. and O.	2	2535	Laphorn, John... 3	8,9,10	M.F. and O.	1
2415	Hawthorne, Thos..	2	12	M.F. and O.	2	j 2404	Legg, Thomas....	2 11,12	M.F. and T.	1
2419	Harrison, James..	2	12	M.F. and O.	1	2427	Lefler, Henry....	2 12	M.F. and T.	1
2432	Henderson, Thos..	2	12	M.F. and T.	1	2485	Logan, Hugh....	2 12	M.F. and Oc.	1
2576	Hackett, John....	3	15,16	M.F. and O.	1					
2582	Hampton, George..	3	15	M.F. and T.	1					
2586	Henley, James....	3	15	M.F. and O.	1	j 2515	Maylard, Philip..	3 7	M.F. and O.	31
2498	Henry, Thomas....	2	12	M.F. and T.	1	2516	Maylard, John....	3 7	M.F. and Oc.	31
j 2384	Hagen, Charles....	2	6	M.F. and T.	2	2597	Mitcheltree, Jos, jr.	3 16	M.F. and Oc.	1
2442	Henry, John.....	2	12	M.F. and T.	2	2588	Marsh, Lewis R....	3 15	M.F. and O.	1
2499	Hueston, Thomas..	2	12	M.F. and T.	1	j 2597	Mitcheltree, Jos..	3 16	M.F. and O.	1
j 2539	Higgs, Reuben....	3	11	M.F. and T.	2	2598	Mitcheltree, Robt.	3 16	M.F. and Oc.	1
						2424	Murray, David....	2 12	M.F. and O.	1
						2591	Murphy, Thomas..	3 15	M.F. and O.	1
						2598	Milton, James....	3 16	M.F. and Oc.	1
2418	Insell, Charles....	2	12	M.F. and T.	2					
2563	Irwin, George....	3	15	M.F. and T.	1	2413	McMullen, Thos. F.	2 12	M.F. and O.	1
						2461	McCarthy, Patrick.	2 9	M.F. and O.	1
						2475	McDonough, Thos.	2 12	M.F. and O.	1
j 2545	Johnson, James... 3	12	M.F. and T.	1	j 2550	McCarthy, John..	3 12	M.F. and O.	1	
						2425	McFarlane, Samuel.	2 12	M.F. and O.	1
2381	Kernohan, Wm....	2	5	M.F. and O.	31					
2382	Kernohan, Wm. T..	2	5	M.F. and F.S.	31					

	P.O.	No. on Roll.	Name.	Con.	Lot.	—	P.O.	No. on Roll.	Name.	Con.	Lot.	—	P.O.
and T.	1	j 2411	Porte, Thos. F.	2	12	M.F.and T.	2	j 2456	Smith, John A.	2	7	M.F.and O.	31
and O.	31	j 2458	Percival, Henry.	$\left. \begin{matrix} 3 & 7 \\ 2 & 8 \end{matrix} \right\}$		M.F.and O.	1	j 2457	Smith, William.	2	7	M.F.and O.	31
		j 2487	Power, John.	2	12	M.F.and O.	3	j 2573	Stockwell, Caleb.	3	15	M.F.and O.	1
		2518	Pope, Samuel.	3	8	M.F.and O.	1	j 2403	Summers, Geo. H.	2	11	M.F.and T.	2
and T.	2	j 2544	Price, Fred.	3	12	M.F.and O.	1	j 2571	Sutherland, John.	3	15,16	M.F.and T.	1
and O.	2							j 2584	Sutherland, W.W.	3	15	M.F.and T.	1
and O.	31							2408	Simpson, Alex.	2	12	M.F.and T.	2
and O.	1							2420	Scott, Robert.	2	12	M.F.and T.	1
and T.	1	2374	Reid, Reuben.	2	1,2	M.F.and O.	3						
and T.	1	j 2375	Rogers, William.	2	1,2	M.F.and T.	3						
and O.	1	2397	Ryan, Matthew.	2	11	M.F.and O.	1						
		2399	Rourke, Charles.	2	11	M.F.and O.	1	j 2455	Trebilcock, Chs.	$\left. \begin{matrix} 3 & 7 \\ 2 & 6 \end{matrix} \right\}$		M.F.and O.	31
		j 2402	Russell, Robert.	2	11	M.F.and O.	1	2460	Tuke, Wm. F.	2	9	M.F.and O.	1
and O.	31	j 2450	Russell, Alexander.	2	4	M.F.and O.	31	j 2486	Taylor, John.	2	12	M.F.and T.	1
and O.	31	j 2474	Rawlings, Richd.	2	12	M.F.and T.	2	2488	Taylor, Charles.	2	12	M.F.and O.	2
and O.	1	2482	Ross, Fred. L.	2	12	M.F.and O.	1	j 2507	Tackabury, Jas.	3	4	M.F.and O.	31
and O.	1	j 2493	Randall, Benj.	2	12	M.F.and O.	1	j 2533	Todd, Edward.	3	9	M.F.and T.	1
and O.	1	j 2494	Ross, Edward C.	2	12	M.F.and O.	1	j 2559	Tanton, Edmond.	3	14	M.F.and T.	1
and O.	1	2502	Robinson, Edward.	3	3	M.F.and O.	31	j 2476	Taylor, Hamilton.	2	12	M.F.&T.&O.	24
and O.	1	j 2503	Robinson, Thos. A.	3	3	M.F.and O.	31	j 2491	Thomas, Charles.	2	12	M.F.and T.	1
and O.	1	2504	Robinson, Geo. W.	3	3	M.F.and F.S.	31						
and O.	1	2520	Robins, Simon.	3	8	M.F.and O.	1						
and O.	1	2540	Ross, William.	3	12	M.F.and O.	1						
		2568	Reid, William.	3	15	M.F.and O.	1						
and O.	1	2451	Russell, John W.	2	4	M.F.and F.S.	31	j 2377	Wakeling, C. W.	2	3	M.F.and O.	31
and O.	1	2452	Russell, W. O.	2	4	M.F.and F.S.	31	j 2378	Weir, James.	2	3	M.F.and O.	3
and O.	1	j 2590	Randall, James S.	3	15	M.F.and T.	1	j 2444	Wade, Daniel.	2	12	M.F.and T.	1
and O.	1	2524	Robins, Simon, jr.	3	8	M.F.and T.	1	j 2447	Walters, Thomas.	$\left. \begin{matrix} 3,2 & 1 \\ 3 & 2 \end{matrix} \right\}$		M.F.and T.	31
and O.	1							j 2465	Wade, Alex.	2	10,12	M.F.and O.	1
and O.	1	j 2412	Scott, H. H.	2	12	M.F.and O.	2	j 2481	Wallis, George.	2	12	M.F.and T.	2
		j 2527	Sproull, William.	3	8	M.F.and T.	4	j 2500	Wheaton, Samuel.	3	1	M.F.and O.	31
		j 2434	Stringer, Samuel.	2	12	M.F.and O.	2	j 2536	Wright, John.	3	10	M.F.and O.	1
								2537	Wright, Wm.	3	10	M.F.and F.S.	1

No. on Roll.	Name.	Con. Lot.	—	P.O.	No. on Roll.	Name.	Con. Lot.	—	P.O.
2554	Winnett, Edwd...	3 13	M.F.and O.	1	2416	Bennet, Fred.....	2 12		O.
2555	Winnett, David R.	3 13	M.F.and Oc.	1	2468	Brooks, James.....	2 11		O. 1
2556	Winnett, Edwd. S.	3 13	M.F.and Oc.	1	2539	Brown, Richard.,...	3 11		O.
2595	Whiting, Edwd....	3 16	M.F.and T.	1	2569	Bernard, Henry....	3 15		T. 1
2577	Warren, Robert....	3 16	M.F.and O.	1	2580	Butler, Mrs.....	3 15		T. 1
2466	Wade, John.....	2 10	M.F.and F.S.	1					
2436	Walker, Hance....	2 12	M.F.and T.	1					

Part 2.—Persons entitled to vote at Municipal Elections only:

2578	Arscott, Richard...	3 15		O.	1				
2420	Ashwell, Daniel....	2 12		O.	1	2400	Davis, Mrs.....	2 11	O. 1
2564	Allen, George T....	3 15		O.	1	2489	Davis, Daniel.....	2 12	O.
2495	Anthistle, Wm... (3 14) (2 12)			O.	1	2480	Doyle, Mrs.....	2 12	O. 1
2416	Ashby, Mrs.....	2 12		T.	2	2490	Davis, Hiram.....	2 12	O.
						2511	Dacey, Hiram.....	3 6	O.
						2560	Daley, Mr.....	3 14	O. 1
						2580	Dumaresq, Mrs....	3 15	O. 1
						2582	Dickerson, Mrs. .	3 15	O. 1
2447	Belton, Mrs.....	2 1		O.					
2501	Belton, Mrs.....	3 2		O.					
2446	Belton, James H....	2 12		O.	1				
2567	Boulton, Wm. ....	3 15		O.	1	2590	Evans, Mrs.....	3 15	O.
2392	Bloomfield, George.	2 9		O.	1				
2569	Bernard, William..	3 15		O.	1				
2404	Burwell, Mrs.....	2 11,12		O.	1				
2563	Berryhill, Samuel.	3 15		O.					



POLLING SUB-DIVISION NO. 8.

43

P.O.	No. on Roll.	Name.	Con. Lot.	—	P.O.	No. on Roll.	Name.	Con. Lot.	—	P.O.
O.	2462	Freckleton, Robert.	2 10		O. 1	2545	Monaghan, Geo.	3 12		O.
O. 1	2566	Froggett, Mrs.	3 15		O. 1	2541	Murphy, John	3 12		O. 1
O.						2542	Murphy, William	3 12		Oc. 1
T. 1						3543	Murphy, John Jos.	3 12		Oc. 1
T. 1						2575	Marshall, Edwd.	3 15,16		O. 1
	2405	Gammage, Mrs.	2 12		O.					
	2496	Grant, John A.	2 12		O. 1					
	2585	Granger, James,	3 15		O. 1					
						2538	McCarthy, Patrick	3 10		O. 1
O.						2547	McBeth, Talbot	3 12		O. 1
O. 1						2521	McCartney, Geo.	3 8		O.
O. 1						2548	McCarthy, John	3 12		O. 1
O.	2584	Horton, Mrs. Emily	3 15		O.	2571	McGarvey, Edwd.	3 15,16		O.
O. 2	2570	Hellmuth, I.	3 15		O. 1	2598	McGrath, Mrs.	3 16		O.
O. 1	2557	Hodgins, Thos. D.	3 14		O. 1					
O. 1	2486	Howard, Thomas	2 12		O. 2					
	2386	Harris, E. W.	2 9		O. 1					
	2398	Howe, John	2 11		O. 1	2472	Oliver, George	2 11		O. 1
	2581	Hyman, Walter	3 15,16		O. 1					
	2417	House, William	2 12		O.					
O. 1	2435	Hall, Thomas	2 12		O. 1					
O.	2410	Hall, Mrs.	2 12		O. 2					
O. 1						2449	Pope, Mrs.	2 3		O. 31
O.						2467	Powers, John	2 11		O. 2
O.						2552	Perkins, James	3 12		O. 1
O. 1						2411	Porte, A. W.	2 12		O.
O. 1	2429	Kilthorp, Mrs.	2 12		O.	2418	Proudfoot, Alex.	2 12		O.
O. 1	2463	Keays, G. C.	2 10		O. 1	2553	Phillips, Mrs.	3 12		O.
						2595	Patrick, Lorraine	3 16		O. 24
						2386	Piper, Thomas	2 2		O. 3
	2527	Legg, James	3 8		O.					
O.	2593	Lockhart, Mrs.	3 16		O.	2423	Ryan, Mrs.	2 12		O. 1
	2593	Lockhart, John	3 16		O. 1	2430	Rice, Mrs.	2 12		O. 1
						2476	Roe, Charles	2 12		O.







No. on Roll.	Name.	Con. Lot.	—	P.O.	No. on Roll.	Name.	Con. Lot.	—	P.O.
j 706	Kerr, James	5 11	M.F. and O.	1	2618	O'Rourke, Wm	3 8	M.F. and O.	1
707	Kerr, Henry	5 11	M.F. and O.	1	2619	O'Rourke, James	3 8	M.F. and O.	1
j 2612	Lewis, William	3 7	M.F. and T.	1	j 2651	Oliver, George	4 9,10	M.F. and O.	1
j 755	Lovell, John	4 11	M.F. and T.	2	j 677	O'Brien, J. Wesley	5 9	M.F. and O.	2
j 756	Loveless, Thomas	4 11	M.F. and O.	1	715	O'Brien, Jos. W.	5 8	M.F. and O.	2
j 814	Logan, Edward	3 12,13	M.F. and O.	1	716	O'Brien, John W.	5 8	M.F. and F.S.	2
815	Logan, Frank	3 12,13	M.F. and O.	1	717	O'Brien, Sam'l Q.	5 8	M.F. and F.S.	2
816	Logan, George	3 12,13	M.F. and O.	1	j 2606	Rogers, Andw	3 4	M.F. and O.	31
j 2608	Mossip, Hugh J.	3 5	M.F. and O.	31	j 617	Ralph, Robert	6,7 11	M.F. and O.	4
j 775	Mitchell, George	4 4	M.F. and O.	1	j 618	Ralph, Thomas	6,7 11	M.F. and O.	4
799	Moore, Walter	4 12,13	M.F. and O.	1	667	Ralph, Robert	5 12	M.F. and O.	1
2643	Metcalf, Jabez E.	4 6	M.F. and O.	36	668	Ralph, Albert A.	5 12	M.F. and F.S.	1
2623	McGrady, James	3,4 9,10	M.F. and O.	1	676	Ralph, James	5 9,10	M.F. and O.	4
2624	McGrady, J. J.	3,4 9,10	M.F. and O.	1	j 759	Rowell, William	4 6	M.F. and O.	4
j 759	McLeod, Wm	4 10	M.F. and O.	1	802	Ryan, Patrick	4 13	M.F. and O.	1
760	McLeod, Wm, jr.	4 10	M.F. and F.S.	1	j 803	Rowell, John	4 13	M.F. and O.	1
j 768	McLeod, Joseph	4,5 7,8	M.F. and O.	1	2647	Shaw, James	4 8	M.F. and O.	1
j 2657	McDonell, Alex	5 2	M.F. and T.	37	j 2648	Summers, Thomas	4 8	M.F. and O.	1
761	McLeod, John	4 10	M.F. and F.S.	1	j 615	Sifton, John J.	6 13	M.F. and O.	11
j 720	Newman, Elias	{ 4 7 5 6 }	{ M.F. and O. M.F. and T. }	1	j 621	Shoebottom, Jas	6 9,10	M.F. and O.	4
666	Newton, James	6 5	M.F. and O.	4	j 623	Shoebottom, W. G.	6 8	M.F. and O.	4
					j 659	Stephens, J. W.	6 5	M.F. and O.	4
					672	Stanfield, Joseph	5 11	M.F. and O.	1
					673	Stanfield, Wm	5 11	M.F. and O.	1
					j 686	Stephens, Thomas	5 5,6	M.F. and O.	4
					j 687	Stephens, James	5 4	M.F. and O.	4
					708	Scandrett, Rich.	5 10	M.F. and O.	1
					709	Scandrett, George	5 10	M.F. and O.	1
					710	Stanfield, Richard	5 10,11	M.F. and O.	1

POLLING SUB-DIVISION NO. 9.

No. on Roll.	Name.	Con.	Lot.	—	P.O.
j 712	Stanfield, James	5	10	M. F. and O.	1
j 752	Stephens, Wm.	4	12	M. F. and T.	1
j 762	Smith, William	4	9, 10	M. F. and T.	1
j 776	Smith, William A.	4	3, 4	M. F. and T.	1
	679 Smith, Charles	5	9	M. F. and T.	1
	813 Sifton, Henry	3	13	M. F. and O.	1
j 2660	Smith, Arthur	4	9	M. F. and T.	1
j 2607	Tackabury, Saml.	3	4	M. F. and O.	31
j 630	Talbot, Thos. N.	6	4, 5	M. F. and O.	4
	631 Talbot, Wm. E.	6	4, 5	M. F. and F. S.	4
j 658	Talbot, Wm. J.	6	5, 6	M. F. and O.	1
	2605 Tackabury, Nath.	3	3	M. F. and O.	31
j 722	Uptigrove, W. S.	5	4	M. F. and O.	2
j 2652	Watson, Chas.	4	1	M. F. and O.	37
j 674	Watson, Richd.	5, 6	10	M. F. and O.	4
	757 Wilson, James	4	19	M. F. and O.	4
	800 Worrall, Stephen	4	13	M. F. and O.	1
	801 Worrall, Jas.	4	13	M. F. and O.	1
	669 Ward, Thomas	5	11	M. F. and T.	4
j 670	Ward, Joseph	5	11	M. F. and T.	4
	675 Watson, George	5, 6	10	M. F. and F. S.	4
	758 Wilson, Wm. Jas.	4	10	M. F. and O.	4

Part 2.—Persons entitled to vote at Municipal Elections only:

No. on Roll.	Name.	Con.	Lot.	—	P.O.
682	Berryhill, Thos.	5	7		O.
720	Bartley, John	5	6		O.
2612	Bickley, John	3	7		O.
2656	Collins, Francis	5	2		O. 1
645	Dewan, James	6	12		—
2616	Davis, Mrs.	3	7		O. 1
669	Fawcett, Simon W.	5	11		O.
632	Fitzgerald, James	6, 7	4		O.
619	Harvey, Mrs.	6	10		O.
704	Hodgins, Thos. D.	5	11		O.
2655	Hookaway, Robt.	5	1		O.
2658	Hatton, Charles	6	1		O.
2632	Howay, Thomas	4	2		O. } 31
			1		T. }
2633	Howay, Thos, jr.	4	1, 2		Oe. 31
2634	Howay, Edwin	4	1, 2		Oe. 31
2635	Howay, Wilbert	4	1		Oe. 31
2636	Howay, Walter	4	1		Oe. 31

No. on Roll.  
 64  
 262  
 64  
 70  
 264  
 262  
 263  
 6  
 26  
 26  
 7  
 7

POLLING SUB-DIVISION NO. 9.

Municipal

No. on Roll.	Name.	Con. Lot.	—	P.O.	No. on Roll.	Name.	Con. Lot.	—	P.O.
644	Lewis, John.	6 12		—	688	Talbot, F. V.	5 3		O.
2622	Legg, Mrs.	3 8		O.	2639	Tackabury, Saml	4 4,5		T.
643	Lays, F. B.	6 12		O.	2644	Todd, Fred.	4 7		O.
765	Leathorn, Robt.	4 8		O.					
					2560	Wheaton, Samuel	3 1		O.
2642	Metcalf, Geo. O.	4 6		Oc.	770	White, George.	4 5,6		O.
2625	Montelth, Wm.	3 10		O.	752	White, John	4 12		O.
2632	Meredith, W. R.	4 1		O.	2649	Waring, Mrs.	4 9		O.
					2604	Watson, Arthur J.	3 2		O.
652	Nugent, Martin E.	6 9		O. 1					
2613	O'Rourke, Wm.	3 7		O.					
2639	Pimperton, Benj.	4 4,5		O.					
	Phillips, Mrs.	3 7		O.					
2617	Pack, William	3 7		O. 2					
798	State, Mrs.	4 13		O. 2					
754	Stanton, Mrs.	1 11		O.					

Part 3.—Persons entitled to vote at Elections to the Legislative Assembly only :

625	Delaney, Wm.	6 8		M.F.	4
622	Robinson, John	6 9,10		M.F.	4

P.O.  
O.  
O.  
O.  
O. 1  
O. 1  
O.  
O.  
O.  
O.  
O.  
O. } 31  
T. }  
Oc. 31  
Oc. 31  
Oc. 31  
Oc. 31

## Polling Sub-division No. 10

Includes that part of the Township east of the Proof Line, between the 7th and 11th Concession lines, excepting lots 14, 15 and 16 in the 7th, 8th and 9th Concessions, and lots 13, 14, 15 and 16 in the 10th Concession. Polling Place—Atkinson's shop, Lot 9, Con. 8, N.  $\frac{1}{2}$ .

**Part I.—Persons entitled to vote at both Municipal Elections and Elections to the Legislative Assembly:**

No. on Roll.	Name.	Con.	Lot.	—	P.O.
j 426	Ardiel, Richard...	10	2	M.F. and O.	8
j 456	Ardiel, Jonathan	9	2	M.F. and O.	8
j 457	Ardiel, Joseph...	9	2	M.F. and O.	8
j 495	Atkinson, Charles	8	9	M.F. and O.	4
j 505	Ardiel, George...	8	4	M.F. and T.	4
j 532	Ardiel, John H. . .	8	5	M.F. and O. "	4
j 551	Armitage, Richd.	7	9	M.F. and O.	4
j 552	Armitage, W. H.	7	9	M.F. and F.S.	4
j 404	Beer, Robert. . .	10	4	M.F. and O.	5
j 452	Burley, James...	9	5	M.F. and T.	5
j 453	Burley, Francis...	9	5	M.F. and T.	5
j 524	Bere, Benjamin	{ 7 13 } { 8 11 }		M.F. and T.	11
j 406	Bailiffe, James H.	10	3	M.F. and O.	5
j 534	Burley, John...	8	3	M.F. and T.	4
j 461	Bere, William . . .	9	11, 12	M.F. and T.	11
j 469	Colbert, Thomas...	9	9	M.F. and O.	4
j 493	Campbell, Duncan	8	10	M.F. and O.	11
j 550	Colbert, George...	7	10	M.F. and Oc.	4
j 582	Carry, William...	7	7, 8	M.F. and O.	4
j 583	Carry, George...	7	7, 8	M.F. and O.	4
j 438	Donaldson, Step	{ 10 12 } { 9 12 }		M.F. and O. } T. }	5
j 462	Donaldson, Duncan	9	13	M.F. and O.	11
j 463	Donaldson, John	9	12	M.F. and O.	11
j 488	Donaldson, Alex.	8	13	M.F. and O.	11
j 563	Dewan, Michael D.	7	2, 3	M.F. and O.	4
j 425	Elliott, Alex....	10	3	M.F. and O.	5
j 496	Fletcher, Robert.	8	9	M.F. and Oc.	4
j 478	Fraser, David....	9	4, 6	M.F. and O.	4
j 480	Fraser, Hugh....	9	3, 4	M.F. and O.	4
j 489	Farrel, Peter....	8	12	M.F. and O.	11
j 490	Farrel, Garrett...	8	12	M.F. and F.S.	11
j 491	Farrel, John....	8	12	M.F. and F.S.	11
j 561	Fitzgerald, Fred.	7	4, 5	M.F. and O.	4

No. on Roll.  
j 423  
424  
j 454  
499  
j 498  
j 584  
588  
  
j 479  
j 482  
j 527  
468  
j 547  
550  
581  
590  
591  
553  
  
j 53  
56





No. on Roll.	Name.	Con. Lot.	—	P.O.	No. on Roll.	Name.	Con. Lot.	—	P.O.
j 419	Needham, Thos.	10 9	M.F. and O.	5	447	Shoebottom, H.W.	9 8	M.F. and F.S.	4
j 396	Needham, Wesley	10 9	M.F. and T.	5	448	Sanborn, Geo.	9 7	M.F. and O.	5
j 397	Needham, Walter	10 9	M.F. and T.	5	449	Sanborn, Chas.	9 7	M.F. and Oc.	5
j 398	Needham, Thos.	10 9	M.F. and T.	5	472	Shoebottom, Isaac	9 8	M.F. and T.	4
					j 476	Shoebottom, Isaac	9 7	M.F. and O.	4
					477	Shoebottom, J. I.	9 7	M.F. and F.S.	4
					579	Stanley, Samuel.	7 8	M.F. and O.	11
j 441	Paxman, Jas	10 9 10, 11	M.F. and T.	11	j 497	Shoebottom, R.	8 8	M.F. and O.	4
j 440	Paxman, William	10 9 10, 11	M.F. and T.	11	j 501	Shoebottom, J. A.	8 6	M.F. and O.	4
	587 Phillips, Charles.	7 4	M.F. and Oc.	4	i 529	Shoebottom, J. E.	8 8	M.F. and O.	4
j 586	Phillips, William	7 4	M.F. and T.	4	j 554	Shoebottom, W. H.	7 8	M.F. and O.	4
j 451	Phillips, Benj.	9 6	M.F. and T.	4	j 573	Stoneman, John.	7 12	M.F. and T.	11
j 458	Phillips, Francis.	9 1	M.F. and T.	34	574	Shoebottom, E. A.	7 11	M.F. and Oc.	11
j 530	Powell, Rchd. A.	8 7	M.F. and O.	4	575	Shoebottom, T. M.	7 11	M.F. and Oc.	4
j 559	Perkins, Josephus	7 4	M.F. and T.	4	578	Shoebottom, J. H.	7 9	M.F. and O.	4
					j 473	Shoebottom, Jno.	9 8	M.F. and H.	4
j 392	Robb, Adam	10 11	M.F. and O.	5					
i 393	Robb, James	10 11	M.F. and O.	5	j 494	Turner, Edwd.	8 9	M.F. and T.	4
j 422	Roberts, Edwd.	$\left\{ \begin{array}{l} 9 \\ 10 \end{array} \right\}$	$\left\{ \begin{array}{l} 3 \\ 5 \end{array} \right\}$ M.F. and O.	5					
j 407	Shoebottom, J. M.	10 2	M.F. and O.	4	j 401	Webster, Chas.	10 5	M.F. and O.	5
	471 Shoebottom, W.	$\left\{ \begin{array}{l} 9 \\ 10 \end{array} \right\}$	$\left\{ \begin{array}{l} 8 \\ 1 \end{array} \right\}$ M.F. and O.	4	j 402	Webster, Robt.	10 5	M.F. and O.	5
	445 Shoebottom, J. C.	$\left\{ \begin{array}{l} 8 \\ 9, 10 \end{array} \right\}$	$\left\{ \begin{array}{l} 6 \\ 8 \end{array} \right\}$ M.F. and O.	4	j 466	Wyatt, John	9 10	M.F. and T.	4
j 421	Sanbourn, Sim'n.	10 7	M.F. and O.	5	j 533	Wonnacott, Thos.	8 4	M.F. and O.	4
	427 Salmon, James	10 1	M.F. and O.	34					
	428 Salmon, Levi	10 1	M.F. and F.S.	34					
j 444	Shoebottom, T. W.	9 9	M.F. and O.	4					
	446 Shoebottom, W. M.	9 8	M.F. and F.S.	4					

**Part 2.—Persons entitled to vote at Municipal Elections only:**

No. on Roll.	Name.	Con. Lot.	—	P.O.	No. on Roll.	Name.	Con. Lot.	—	P.O.
					509	Megaffin, George.	8 2,6		O. 1
	416	Ardiel, Leonard.	$\left. \begin{matrix} 8 & 4 \\ 10 & 11 \end{matrix} \right\}$	O.					
	403	Cornish, Wm. ....	10 4	T. 5	483	McGuffin, Mrs..	7,8,9 1		O.
	450	Colbert, Wm.....	9 6	O.	464	McGuffin, Wm....	9 11,12		O.
	494	Carry, Mrs.....	8 9	O.					
					397	Needham, Mrs. R.	10 8,9		O.
	415	Donaldson, Mrs...10	12	O.					
					559	Perkin, William ..	7 4		O.
	586	Fitzgerald, James.	6,7 4	O. 1					
	503	Harris, Mrs. John.	8 5	O.	394	Robb, George.....	10 11		Oc. 5
	502	Harris, Mrs. H... 8	5	O.					
	452	Herbert, Sidney..	9 5	O.	398	Sale, John C.....	10 7		O.
	573	Harrison, Charles.	7 12	O.	440	Sinclair, Mrs.....	9 10 11		O.
	590	Harding, W. R... 7	1,2	O. 1	525	Smibert, Alex ....	8 10		O.
					534	Sinclair, Marg't..	8 3		O.
					546	Smibert, Mrs.....	7 12		O.
					574	Shoebottom, Mrs..	7 11		O.
					458	Salmon, William..	9 1		O.
	391	Ironside, Rob....10	12	O.					

POLLING SUB-DIVISION NO. 10.

No. on Roll.	Name.	Con. Lot.	—	P.O	Part 3.—Persons entitled to vote at Elections to the Legislative Assembly only :
508	Wonnacott, Robert S	3		0. 1	
403	Woolway, Thos...10	4		0.	

NONE.

Incl

Par

No.  
Rol

j

j

j

j

j

j

j

j

j

tions to

## Polling Sub-division No. 11

Includes that part of the Township east of the side road between Lots 12 and 13  
from the 11th Concession line to the centre of Concession 13. Polling Place—  
Bryanston.

**Part 1.—Persons entitled to vote at both Municipal Elections and Elections to the Legislative Assembly:**

No. on Roll.	Name.	Con. Lot.	—	P.O.	No. on Roll.	Name.	Con. Lot.	—	P.O.
					j	243 Dickenson, Wm.	12 8	M.F. and O.	5
					j	244 Dickenson, Chas.	12 8	M.F. and O.	5
339	Armitage, John	12 9	M.F. and O.	5	j	268 Dann, Richard	12 11	M.F. and O.	5
340	Armitage, Chas.	12 9	M.F. and O.	5	j	270 Dann, Joseph	12 10	M.F. and O.	5
359	Arbuckle, Henry	11 8	M.F. and O.	5		271 Dann, John	12 9	M.F. and O.	5
						349 Dann, Alexander	11 9	M.F. and O.	5
					j	286 Dann, Robert	{11 12}	4 M.F. and T.	5
j	207 Beattie, Wm. E.	13 12	M.F. and O.	10		287 Dann, Thos. W	{11 12}	4 M.F. and Oc.	5
j	273 Burnett, Daniel	12 9	M.F. and O.	5		328 Dann, Wm. H.	12 9	M.F. and Oc.	5
	274 Burnett, William	12 9	M.F. and P.S.	5	j	334 Dann, Edward	12 9	M.F. and O.	5
j	283 Burnett, John	12 5	M.F. and O.	5		357 Dann, Joseph	11 8	M.F. and O.	5
j	308 Bailiffe, John	11 9	M.F. and O.	5		372 Dann, Albert	11 9	M.F. and T.	5
	335 Beanes, John	12 9	M.F. and T.	5		272 Dann, George	12 9	M.F. and F.S.	5
	337 Bell, John	12 9	M.F. and O.	5		358 Dann, Wm. John	11 8	M.F. and Oc.	5
	346 Bailiffe, Charles	11 9	M.F. and O.	5					
	354 Blackwell, Wm.	11 9	M.F. and O.	5					
j	382 Byrne, Joseph	11 2	M.F. and O.	5					
						213 Easton, George	13 8	M.F. and O.	5
j	379 Cornish, William	11 4	M.F. and T.	5	j	224 Elliott, William	13 2,3	M.F. and O.	6
j	374 Carry, Richard	11 8	M.F. and O.	5	j	252 Elliott, James	12 3	M.F. and O.	6
j	220 Coleman, George	13 4	M.F. and O.	6	j	269 Elliott, Francis	12 10	M.F. and O.	5
	322 Coleman, Wm.	11 2	M.F. and O.	5		280 Elliott, John	12 6	M.F. and O.	5
j	323 Coleman, Edw'd	11 2	M.F. and O.	5	j	281 Elliott, John, jr.	12 6	M.F. and Oc.	5
	351 Cheney, John	11 9	M.F. and O.	5		292 Elliott, John	12 1	M.F. and O.	34
						293 Elliott, John, jr.	12 1	M.F. and F.S.	34
						294 Elliott, Robert	12 1	M.F. and F.S.	34

No. on Roll.	Name.	Con. Lot.	—	P.O.	No. on Roll.	Name.	Con. Lot.	—	P.O.		
	324 Elliott, Samuel.	11	1	M.F. and O.	34	j 321 Johnston, Wm.	11	3	M.F. and O.	5	
	325 Elliott, James	11	1	M.F. and O.	34	331 Jones, Thomas	12	9	M.F. and O.	5	
j	208 Eedy, Edward.	{ 12 10 } { 13 11 }		M.F. and T.	5						
	222 Fletcher, John	13	3	M.F. and O.	6	j	371 Kimball, Daniel.	11	9	M.F. and O.	5
j	238 Flynn, Edward	12	12	M.F. and T.	10		361 Kimball, Norman.	11	8	M.F. and T.	5
							345 Kimball, George.	11	9	M.F. and O.	5
						j	317 Marshall, Chas.	11	6	M.F. and T.	5
j	309 Goulding, T. B.	11	8,9	M.F. and O.	5		310 Murray, W.C.B.	11	8	M.F. and T.	5
j	341 Goulding, Jos.	11	9	M.F. and T.	5		330 Morrow, Stewart.	12	9	M.F. and O.	5
	342 Goulding, C. T.	11	9	M.F. and O.	5		329 Morrow, Robert.	12	9	M.F. and O.	5
j	348 Grant, Alexander.	11	9	M.F. and O.	5	j	221 Marshall, Jno.	13	4	M.F. and O.	6
	251 Guest, James	12	4	M.F. and O.	5	j	276 Mardlin, George.	12	8	M.F. and T.	5
	381 Guest, Wm. R.	11	3	M.F. and O.	4	j	277 Mardlin, Thomas.	12	8	M.F. and T.	5
							311 Morrow, William.	11	8	M.F. and T.	5
							312 Morrow, Joseph	11	8	M.F. and T.	5
j	226 Hayes, R. W.	13	1	M.F. and O.	6						
j	255 Hardy, Charles	12	1	M.F. and O.	6	j	211 McRoberts, Robt.	13	9	M.F. and O.	5
j	266 Hudson, Thomas.	12	{ 11 T } { 12 M.F. and O }	5			212 McRoberts, W.A.	13	9	M.F. and F.S.	5
						j	291 McGuffin, Jas. W.	12	2	M.F. and O.	34
						j	318 McPherson, Dan.	11	5	M.F. and O.	5
							344 McRoberts, D.	11	9	M.F. and O.	5
j	305 Ironside, Alex	11	{ 11 T } { 12 M.F. and O }	5							
						j	209 Nicholson, Isaac.	13	10	M.F. and O.	5
						j	219 Needham, T. W.	13	5,6	M.F. and O.	5
						j	360 Needham, Hamil.	11	11	M.F. and O.	5

P.O.  
O. 5  
O. 5  
  
O. 5  
T. 5  
O. 5  
  
T. 5  
d T. 5  
d T. 5  
d Oc. 5  
d O. 5  
d O. 6  
d T. 5  
d T. 5  
d T. 5  
d T. 5  
  
d O. 5  
d F.S. 5  
d O. 34  
d O. 5  
d O. 5  
  
d O. 5  
d O. 5  
d O. 5

No. on Roll.	Name.	Con.	Lot.	—	P.O.
j 370	Needham, Wm.	.11	10	M.F.and O.	5
j 210	Nicholson, Thos.	.13	10	M.F.and T.	5
j 218	Needham, Isaac.	.13	5,6	M.F.and T.	5
353	Norton, James.	.11	9	M.F.and T.	5
j 250	Park, Samuel.	.12	4	M.F.and O.	5
j 307	Powell, George.	.11	9,10	M.F.and T.	5
j 314	Powell, Stephen.	.11	7	M.F.and O.	5
336	Perry, William.	.12	9	M.F.and O.	5
j 376	Powell, Thomas.	.11	5,6	M.F.and O.	5
378	Powell, Amb. B.	.11	5	M.F.and F.S.	5
315	Powell, Geo W.	.11	7	M.F.and F.S.	5
j 214	Rowell, Arthur.	.13	8	M.F.and O.	5
j 290	Rumball, George.	.12	3	M.F.and O.	5
j 240	Robson, John C.	.12	10	M.F.and O.	5
j 373	Smibert, William.	.11	8	M.F.and O.	5
j 253	Thompson, John.	.12	2	M.F.and O.	6
j 254	Thompson, Wm.	.12	2	M.F.and O.	6
338	Thompson, Jas.	.12	9	M.F.and O.	5
333	Thompson, Rev. G. H.	.12	9	M.F.and Oc.	5

No. on Roll.	Name.	Con.	Lot.	—	P.O.
216	Wood, William.	.13	7	M.F.and Oc.	5
j 239	White, Charles.	.12	11	M.F.and O.	5
278	Wood, Benj.	{ .11	8	M.F.and O.	5
		{ .12	7		
326	Way, John.	.11	1	M.F.and F.S.	5
355	Wood, George.	.11	8	M.F.and O.	4
356	Wood, Alfred.	.11	8	M.F.and Oc.	5
347	Young, Robert.	{ .11	9	T.	
		{ .12	9	M.F.and O.	

**Part 2.—Persons entitled to vote at Municipal Elections only :**

288	Burnett, Thomas.	.12	3	O.	5
248	Berryhill, Joseph.	.12	5	O.	
249	Berryhill, James.	.12	5	O.	
275	Bailliffe, Jas. H.	.12	8	O.	5
284	Burnett, David.	.12	5	O.	5
360	Cheney, Geo. W.	.11	8	O.	

No. on Roll.	Name.	Con. Lot.	—	P.O.	No. on Roll.	Name.	Con. Lot.	—	P.O.		
349	Dann, Mrs.....	11	9	O.	5	345	Kimball, Mrs.....	11	9	O.	
242	Downham, Peter..	12	9	O.							
328	Dann, Sarah.....	12	9	O.	5						
						380	Logan, Abram...11	3		O.	
282	Elliott, Alex.....	12	6	Oc.	5						
						289	Marshall, John....	12	3	O.	5
238	Ferguson, David..	12	12	O.		317	Marshall, Mrs. ...	11	6	O.	
352	Farrar, Mrs.....	11	9	O.	5	362	Marshall, Mrs....	11	8	O.	5
353	Farrar, Charles...11	9		O.		316	Marshall, John ...	11	6	T.	5
307	Grant, John.....	11	9,10	O.		327	McRoberts, Ann J..	12	9	O.	
223	Howard, Thos....	13	3	T.	6						
225	Hardy, Alfred....	13	2	O.	6	218	Needham, Mrs....	13	5,6	O.	
245	Hobbs, Richard..	12	7	O.	34						
225	Hardy, Alex.....	13	2	O.							
						384	Shoebottom, J.H..	11	1	O.	4
						383	Shoebottom, T.W.	11	1	O.	4
						380	Shoebottom, J. M.	11	3	T.	4
388	Ironside, Rob....	11	12	O.		335	Sifton, Mrs.....	12	9	O.	



