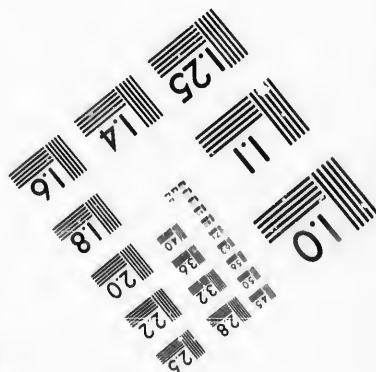
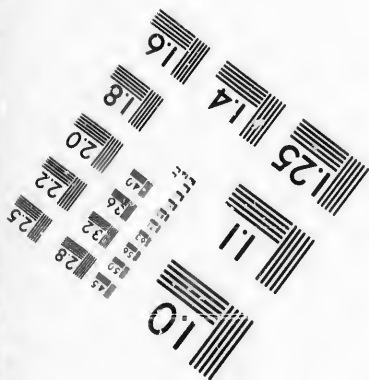
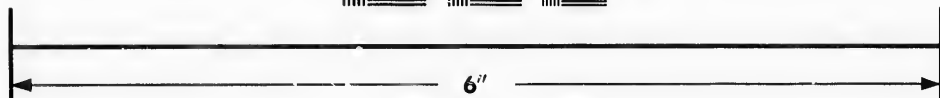
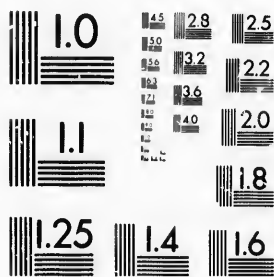

**IMAGE EVALUATION  
TEST TARGET (MT-3)**



**Photographic  
Sciences  
Corporation**

23 WEST MAIN STREET  
WEBSTER, N.Y. 14580  
(716) 872-4503

**CIHM/ICMH  
Microfiche  
Series.**

**CIHM/ICMH  
Collection de  
microfiches.**



Canadian Institute for Historical Microreproductions / Institut canadien de microreproductions historiques

**© 1987**

Technical and Bibliographic Notes/Notes techniques et bibliographiques

The Institute has attempted to obtain the best original copy available for filming. Features of this copy which may be bibliographically unique, which may alter any of the images in the reproduction, or which may significantly change the usual method of filming, are checked below.

L'Institut a microfilmé le meilleur exemplaire qu'il lui a été possible de se procurer. Les détails de cet exemplaire qui sont peut-être uniques du point de vue bibliographique, qui peuvent modifier une image reproduite, ou qui peuvent exiger une modification dans la méthode normale de filmage sont indiqués ci-dessous.

- |  |   |
|--|---|
| <input checked="" type="checkbox"/> Coloured covers/<br>Couverture de couleur  | <input type="checkbox"/> Coloured pages/<br>Pages de couleur  |
| <input type="checkbox"/> Covers damaged/<br>Couverture endommagée  | <input type="checkbox"/> Pages damaged/<br>Pages endommagées  |
| <input type="checkbox"/> Covers restored and/or laminated/<br>Couverture restaurée et/ou pelliculée  | <input type="checkbox"/> Pages restored and/or laminated/<br>Pages restaurées et/ou pelliculées   |
| <input type="checkbox"/> Cover title missing/<br>Le titre de couverture manque   | <input checked="" type="checkbox"/> Pages discoloured, stained or foxed/<br>Pages décolorées, tachetées ou piquées  |
| <input type="checkbox"/> Coloured maps/<br>Cartes géographiques en couleur   | <input type="checkbox"/> Pages detached/<br>Pages détachées   |
| <input type="checkbox"/> Coloured ink (i.e. other than blue or black)/<br>Encre de couleur (i.e. autre que bleue ou noire)   | <input checked="" type="checkbox"/> Showthrough/<br>Transparence  |
| <input type="checkbox"/> Coloured plates and/or illustrations/<br>Planches et/ou illustrations en couleur  | <input type="checkbox"/> Quality of print varies/<br>Qualité inégale de l'impression  |
| <input type="checkbox"/> Bound with other material/<br>Relié avec d'autres documents   | <input type="checkbox"/> Includes supplementary material/<br>Comprend du matériel supplémentaire  |
| <input type="checkbox"/> Tight binding may cause shadows or distortion<br>along interior margin/<br>La reliure serrée peut causer de l'ombre ou de la<br>distorsion le long de la marge intérieure   | <input type="checkbox"/> Only edition available/<br>Seule édition disponible  |
| <input type="checkbox"/> Blank leaves added during restoration may<br>appear within the text. Whenever possible, these<br>have been omitted from filming/<br>Il se peut que certaines pages blanches ajoutées<br>lors d'une restauration apparaissent dans le texte,<br>mais, lorsque cela était possible, ces pages n'ont<br>pas été filmées. | <input type="checkbox"/> Pages wholly or partially obscured by errata<br>slips, tissues, etc., have been refiled to<br>ensure the best possible image/<br>Les pages totalement ou partiellement<br>obscurcies par un feuillet d'errata, une pelure,<br>etc., ont été filmées à nouveau de façon à<br>obtenir la meilleure image possible. |
| <input checked="" type="checkbox"/> Additional comments: / [Printed ephemera] [4] p.<br>Commentaires supplémentaires:  |   |

This item is filmed at the reduction ratio checked below/  
Ce document est filmé au taux de réduction indiqué ci-dessous.

10X	14X	18X	22X	26X	30X
<input type="checkbox"/>	<input type="checkbox"/>	<input type="checkbox"/>	<input checked="" type="checkbox"/>	<input type="checkbox"/>	<input type="checkbox"/>
12X	16X	20X	24X	28X	32X

The copy filmed here has been reproduced thanks to the generosity of:

New Brunswick Museum  
Saint John

The images appearing here are the best quality possible considering the condition and legibility of the original copy and in keeping with the filming contract specifications.

Original copies in printed paper covers are filmed beginning with the front cover and ending on the last page with a printed or illustrated impression, or the back cover when appropriate. All other original copies are filmed beginning on the first page with a printed or illustrated impression, and ending on the last page with a printed or illustrated impression.

The last recorded frame on each microfiche shall contain the symbol  $\rightarrow$  (meaning "CONTINUED"), or the symbol  $\nabla$  (meaning "END"), whichever applies.

Maps, plates, charts, etc., may be filmed at different reduction ratios. Those too large to be entirely included in one exposure are filmed beginning in the upper left hand corner, left to right and top to bottom, as many frames as required. The following diagrams illustrate the method:

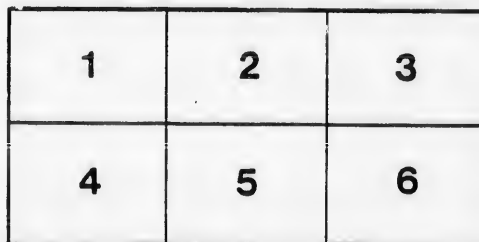
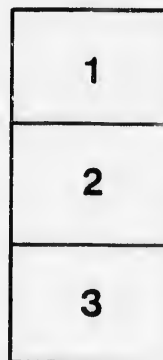
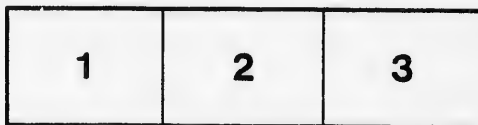

L'exemplaire filmé fut reproduit grâce à la générosité de:

New Brunswick Museum  
Saint John

Les images suivantes ont été reproduites avec le plus grand soin, compte tenu de la condition et de la netteté de l'exemplaire filmé, et en conformité avec les conditions du contrat de filmage.

Les exemplaires originaux dont la couverture en papier est imprimée sont filmés en commençant par le premier plat et en terminant soit par la dernière page qui comporte une empreinte d'impression ou d'illustration, soit par le second plat, selon le cas. Tous les autres exemplaires originaux sont filmés en commençant par la première page qui comporte une empreinte d'impression ou d'illustration et en terminant par la dernière page qui comporte une telle empreinte.

Un des symboles suivants apparaîtra sur la dernière image de chaque microfiche, selon le cas: le symbole  $\rightarrow$  signifie "A SUIVRE", le symbole  $\nabla$  signifie "FIN".

Les cartes, planches, tableaux, etc., peuvent être filmés à des taux de réduction différents. Lorsque le document est trop grand pour être reproduit en un seul cliché, il est filmé à partir de l'angle supérieur gauche, de gauche à droite, et de haut en bas, en prenant le nombre d'images nécessaire. Les diagrammes suivants illustrent la méthode.

errata  
to

pelure,  
n à



32X



INCORPORATED 1883.

ST. JOHN

# Oratorio Society,



Tuesday Evening, July 10th, 1888.

HANDEL'S SACRED ORATORIO:

# Judas Maccabæus.

WITH ORCHESTRA AND CHORUS.

SOLOISTS:

SOPRANO, Mrs. Houston West and Mrs. G. H. Perley.

TENOR, Mr. Geo. J. Parker; Rev. J. M. Davenport.

BASS, Sig. Ronconi.

PIANISTE, Miss Bowden,

(Who will perform on a Hallett & Davis Grand Piano, supplied by C. Flood & Sons.)

ORGANIST, Mr. Thos. Morley.

ORCHESTRAL SEXTETTE, Herr B. Listemann, Leader

CONDUCTOR, Mr. E. E. Gubb.

## PART I.

- 1 OVERTURE.  
 2 CHORUS, - - - - - "Mourn ye afflicted children."  
 3 { RECITATIVE, - - - - - "Well may your sorrows."  
   DUET, Soprano and Tenor, † - - - - - "From this dread scene."  
 4 RECITATIVE, Bass, - - - - - "Not vain is all this storm of grief."  
 5 AIR, Soprano, - - - - - "Pious orgies."  
 6 CHORUS, - - - - - "O Father whose Almighty power."  
 7 { RECITATIVE, Bass, - - - - - "I feel the Deity within."  
   AIR, - - - - - "Arm, arm ye brave."  
 8 CHORUS, - - - - - "We come in bright array."  
 9 { RECITATIVE, Tenor, † - - - - - "Tis well, my friends."  
   AIR, - - - - - "Call forth thy powers my soul."  
 10 { RECITATIVE, Tenor, \* - - - - - "O Judas, may these noble views inspire."  
   AIR, - - - - - "Tis Liberty!"  
 11 DUET, Soprani, - - - - - "Come over, smiling liberty."  
 12 CHORUS, - - - - - "Lead on, lead on."  
 12 RECITATIVE, Tenor, † - - - - - "So will'd my father."  
 14 CHORUS, - - - - - "Disdainful of danger, we'll rush on the foe."  
 15 RECITATIVE, Tenor, † - - - - - "Haste we, my brethren."  
 16 CHORUS, - - - - - "Hear us, O Lord, on Thee we call."

## PART II.

- 17 CHORUS, - - - - - "Fall'n is the foe."  
 18 { RECITATIVE, Tenor, \* - - - - - "Victorious hero."  
   AIR, - - - - - "So rapid thy course is."  
 19 { RECITATIVE, Soprano, - - - - - "Well may we hope our freedom to receive."  
   DUET, Soprano and Tenor, † - - - - - "Sion now her head shall raise."  
   CHORUS, - - - - - "Tune your harps."  
 20 { RECITATIVE, Soprano, - - - - - "O let eternal honors."  
   AIR, - - - - - "From mighty kings he took the spoil."  
 21 { RECITATIVE, Tenor, † - - - - - "Thanks to my brethren."  
   AIR, - - - - - "How vain is man who boasts in fight."  
 22 { RECITATIVE, Tenor, \* - - - - - "O Judas, O my brethren."  
   AIR, - - - - - "Ah! wretched Israel."  
 23 { RECITATIVE, Bass, - - - - - "Be comforted."  
   AIR, - - - - - "The Lord worketh wonders."  
 24 { RECITATIVE, Tenor, † - - - - - "My arms!"  
   AIR, - - - - - "Sound an alarm."  
 25 CHORUS, - - - - - "We hear the pleasing dreadful call."  
 26 { RECITATIVE, Bass, - - - - - "Enough! to Heav'n we leave the rest."  
   AIR, - - - - - "With pious hearts."  
 27 { RECITATIVE, Soprano, - - - - - "No more in Sion."  
   AIR, - - - - - "Wise men, flatt'ring, may deceive you."  
 28 CHORUS, - - - - - "We never will bow down."

## PART III.

- 29 AIR, Tenor, \* - - - - - "Father of Heav'n."  
 30 RECITATIVE, Tenor, \* - - - - - "See, see yon flames."  
 31 CHORUS AND MARCH, - - - - - "See the conquering hero comes."  
 32 CHORUS, - - - - - "Sing unto God."

NOTE.—The tenor airs marked \* will be sung by the Rev. J. M. Davenport, and those marked † by Mr. Geo. J. Parker.

SEASON, 1888-9.

REPertoire.

HANDEL'S "Messiah," and "Judas Maccabæus."

MENDELSSOHN'S

"Elijah," "St. Paul," "Hymn of Praise," "42nd Psalm," and "Hear my Prayer."

HAYDN'S "Creation," and "Seasons."

SPOER'S "Last Judgment."

MACFARREN'S "May Day."

Active Members.

SOPRANO.

Mrs. J. R. Armstrong,  
Barton Gandy,  
Alex. Miller,  
T. Barclay Robinson,  
Thos. Stead,  
Miss Ada Bell,

Miss Cora Bell,  
Katie F. Berryman,  
Kate M. Crookshank,  
Dever,  
Henderson,  
L. C. Jarvis,

Miss M. Lindsay,  
H. E. Peters,  
Ruel,  
Edith Sturdee,  
M. E. P. Sturdee,  
Bessie Whitney.

ALTO.

Mrs. W. H. Beer,  
Andrew Dodds,  
Thomas S. Patton,  
H. L. Sturdee,  
Miss Minnie Coy,  
Crittenden,

Miss Gallagler,  
Emma Godard,  
Alice Hea,  
Evelyn Laskey,  
B. S. Lindsay,  
Lucy Littler,

Miss L. Mathers,  
Mannlug,  
Matthew,  
Lizzie Smith,  
Stewart,  
Maggie Willet.

TENOR.

Mr. G. C. Coster,  
Rev. J. M. Davenport,  
Mr. Fred. Fowler,  
C. S. Harding,

Mr. J. P. Hegan,  
A. H. Lindsay,  
Manks,

Mr. E. N. Stewart,  
Webb,  
John Wilson.

BASS.

Mr. A. G. Burnham,  
Wm. Christie,  
G. R. Ewing,  
W. A. Ewing,  
W. C. Fairweather,  
James S. Harding,

Mr. Geo. B. Hegan,  
Samuel Kerr,  
N. Littler,  
James Manning,  
Rev. R. Mathers,  
Mr. G. S. Mayes,

Mr. Geo. McSorley,  
Alfred Porter,  
J. N. Rogers,  
Alfred M. Smith,  
F. S. Thompson,  
H. Turner.

Miss May Bowden, *Accompanist.*

BOARD OF MANAGEMENT.

Gen. D. B. Warner, *President.*  
Rev. R. Mathers, *Vice-President.*  
Mr. Edger E. Gubb, *Conductor.*  
Rev. J. M. Davenport,

Mr. G. C. Coster,  
Geo. B. Hegan,  
Alfred Porter, *Librarian.*  
J. S. Harding, *Treasurer.*

Mr. F. S. Thompson, *Secretary.*

## Honorary Members.

- |   |   |   |
|---|---|---|
| <p>Miss Georlie Adam,<br/>Helen Adam,<br/>Mr. F. O Allison,<br/>Joseph Allison,<br/>Mrs. Allison,<br/>Mr. Silas Alward, M P P,<br/>Mr. Heber Arnold,<br/>Mrs. Arnold,<br/>Dr. F E Barker,<br/>Mr. Jas Barber,<br/>J E Barnes,<br/>Dr. Bayard,<br/>Dr. D E Berryman,<br/>Mr. Jno Berryman, M P P,<br/>J J Bostwick,<br/>Hon John Boyd,<br/>Mr. R. Murray Boyd,<br/>Rev. Canon Brigstocke,<br/>Mrs. Brigstocke,<br/>Bridgman,<br/>Mr. F. C. D. Bristowe,<br/>Rev. Geo. Bruce,<br/>Mrs. Bruce,<br/>Mr. W. L. Busby,<br/>Mrs Busby,<br/>Mr. A. T. Bustin,<br/>Chas. Campbell,<br/>J. R. Cameron,<br/>Peter Chisholm,<br/>Geo. J. Chubb,<br/>G. P. Clarke,<br/>John Clarke,<br/>J. S. Climo,<br/>R. T. Clinch,<br/>Mrs. Clinch,<br/>Miss Clinch,<br/>Coster,<br/>Fanny Crawford,<br/>Mr. F. S. Crocker,<br/>R. W. Crookshank,<br/>Mrs. F. K. Crosby,<br/>Mr. T. W. Daniel,<br/>Rev. J. S. deBoyes,<br/>Mr. M. B. Dixon,<br/>Mrs. Jas. Dever,<br/>Mr. Andrew Dodds,<br/>W. C. Drury,<br/>M. B. Edwards,<br/>John V. Ellis, M. P.<br/>Mrs. Ellis,<br/>Mr. C. A. Everett,<br/>Mrs. Wm. Ewing,</p> | <p>Miss Ewing,<br/>Mr. A. C. Fairweather,<br/>Geo. E. Fairweather,<br/>Edwin Fisher,<br/>E. H. Flood,<br/>Geo. H. Flood,<br/>Hon. Geo. E. Foster, M. P.<br/>Min of Finance<br/>Mr. John W Gilmor,<br/>Frederick Godard,<br/>T. E. Hanington,<br/>Dr. G. A. Hetherington,<br/>Holden,<br/>Mr. John E. Irvine,<br/>Mrs. Irvine,<br/>Dr. I. Allen Jack,<br/>Recorder of St. John,<br/>Rev. C. J. James,<br/>Mr. W. M. Jarvis,<br/>Miss Jarvis,<br/>Mr. E. L. Jewett,<br/>E. G. Kaye,<br/>John Kerr,<br/>G. W. Ketchum,<br/>C. F. Kinnear,<br/>W. G. Lawton,<br/>Rev. L. G. Maenell,<br/>Mr. W. Malcolm Mackay,<br/>Geo. McKean,<br/>Hon. D. McLellan, M. P. P.,<br/>Prov. Sec.<br/>Mrs. McLellan,<br/>Mr. C. E. Macmichael,<br/>Dr. Magee,<br/>Mr. J. R. Marshall,<br/>Mrs. G. F. Matthew,<br/>Mr. C. McLauchlan, jr.,<br/>Mrs. W. G. Lee,<br/>Mr. E. McLeod,<br/>John McMillan,<br/>T. Partlow Mott,<br/>Miss Nicholson,<br/>Mr. H. J. Olive,<br/>Mrs. Olive,<br/>Hon. Judge Palmer,<br/>Mrs. C. Palmer,<br/>Mr. B. Lester Peters,<br/>Com. Clerk of St. John,<br/>Mr. T. W. Peters,<br/>Miss M. A. Peters,<br/>Mrs. Porter,<br/>Mr. Gideon Prescott,</p> | <p>Mr. R. F. Quigley,<br/>Mrs. T. F. Raymond,<br/>Rev. W. O. Raymond,<br/>Alfred M. Reid,<br/>Hon. R. J. Ritchie, M. P. P.<br/>Solicitor-General,<br/>Mr. J. C. Robertson,<br/>J. F. Robertson,<br/>Mrs. Robertson,<br/>Miss Robertson,<br/>F. Robertson,<br/>Mr. G. Ludlow Robinson,<br/>Mrs. Robinson,<br/>Mr. Morris Robinson,<br/>T. B. Robinson,<br/>John A. Ruddock,<br/>Mrs. J. R. Ruel,<br/>Mr. Fred Sandall,<br/>Geo. A. Schofield,<br/>S. D. Scott,<br/>Mrs. S. D. Scott,<br/>E. Sears, sr.,<br/>Mr. John Sears,<br/>Alfred Seely,<br/>Mrs. J. Fred Seely,<br/>Mr. T. S. Slinma,<br/>C. N. Skinner, M. P.<br/>Miss Fanny M. Smith,<br/>Mr. Geo. F. Smith,<br/>J. R. Smith,<br/>Mrs. Smith,<br/>Mr. R. P. Starr,<br/>Mrs. Starr,<br/>Mr. Frank Starr,<br/>Thos. Stead,<br/>A. A. Stockton, M. P. P.,<br/>H. L. Sturdes,<br/>Archibald Tapley,<br/>D. F. Tapley,<br/>Mrs. Tapley,<br/>Mr. E. L. Temple,<br/>Mr. A. P. Tippet,<br/>H. J. Thorne, Mayor of St. John,<br/>Hon. Sir S. L. Tilley, G. B.<br/>K. C. M. G. Lieut. Governor<br/>of New Brunswick,<br/>Rev. J. C. Titcombe,<br/>Mrs. W. H. Tuck,<br/>Mr. W. E. Vroon,<br/>J. R. Warner,<br/>D. R. Willett.</p> |
|---|---|---|

### MECHANICS' INSTITUTE,

Tuesday, July 24, Wednesday, July 25, and Saturday  
Matinee, July 28.

## GRAND CONCERTS

BY

### CAMILLA URSO,

Under the patronage of the Institute.

Madam CAMILLA URSO will be assisted by Miss PHILA GRIFFIN, Soprano;  
Mr. LOUIS MILLER, Tenor; Mr. J. ALDRIDGE LIBBY, Baritone;  
Mr. W. H. HOPPER, Pianist.

Their first appearance in St. John.



