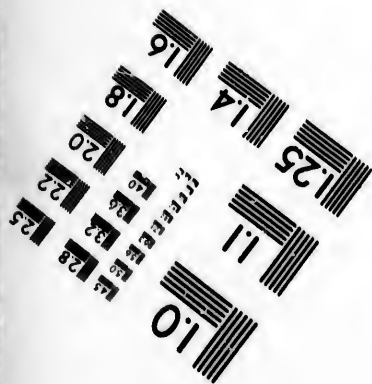
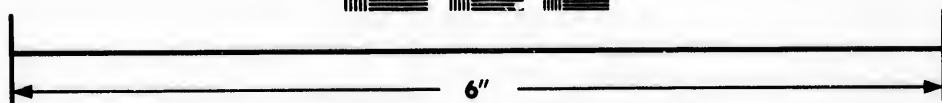
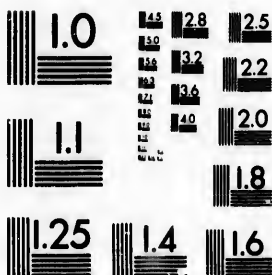

**IMAGE EVALUATION
TEST TARGET (MT-3)**



**Photographic
Sciences
Corporation**

23 WEST MAIN STREET
WEBSTER, N.Y. 14580
(716) 872-4303

**CIHM/ICMH
Microfiche
Series.**

**CIHM/ICMH
Collection de
microfiches.**



Canadian Institute for Historical Microreproductions / Institut canadien de microreproductions historiques

© 1987

Technical and Bibliographic Notes/Notes techniques et bibliographiques

The Institute has attempted to obtain the best original copy available for filming. Features of this copy which may be bibliographically unique, which may alter any of the images in the reproduction, or which may significantly change the usual method of filming, are checked below.

L'Institut a microfilmé le meilleur exemplaire qu'il lui a été possible de se procurer. Les détails de cet exemplaire qui sont peut-être uniques du point de vue bibliographique, qui peuvent modifier une image reproduite, ou qui peuvent exiger une modification dans la méthode normale de filmage sont indiqués ci-dessous.

- Coloured covers/
Couverture de couleur
- Covers damaged/
Couverture endommagée
- Covers restored and/or laminated/
Couverture restaurée et/ou pelliculée
- Cover title missing/
Le titre de couverture manque
- Coloured maps/
Cartes géographiques en couleur
- Coloured ink (i.e. other than blue or black)/
Encre de couleur (i.e. autre que bleue ou noire)
- Coloured plates and/or illustrations/
Planches et/ou illustrations en couleur
- Bound with other material/
Relié avec d'autres documents
- Tight binding may cause shadows or distortion
along interior margin/
La reliure serrée peut causer de l'ombre ou de la
distorsion le long de la marge intérieure
- Blank leaves added during restoration may
appear within the text. Whenever possible, these
have been omitted from filming/
Il se peut que certaines pages blanches ajoutées
lors d'une restauration apparaissent dans le texte,
mais, lorsque cela était possible, ces pages n'ont
pas été filmées.
- Additional comments:/
Commentaires supplémentaires:

- Coloured pages/
Pages de couleur
- Pages damaged/
Pages endommagées
- Pages restored and/or laminated/
Pages restaurées et/ou pelliculées
- Pages discoloured, stained or foxed/
Pages décolorées, tachetées ou piquées
- Pages detached/
Pages détachées
- Showthrough/
Transparence
- Quality of print varies/
Qualité inégale de l'impression
- Includes supplementary material/
Comprend du matériel supplémentaire
- Only edition available/
Seule édition disponible
- Pages wholly or partially obscured by errata
slips, tissues, etc., have been refilmed to
ensure the best possible image/
Les pages totalement ou partiellement
obscurcies par un feuillet d'errata, une pelure,
etc., ont été filmées à nouveau de façon à
obtenir la meilleure image possible.

This item is filmed at the reduction ratio checked below/
Ce document est filmé au taux de réduction indiqué ci-dessous.

10X	12X	14X	16X	18X	20X	22X	24X	26X	28X	30X	32X
					✓						

The copy filmed here has been reproduced thanks to the generosity of:

D. B. Weldon Library
University of Western Ontario
(Regional History Room)

The images appearing here are the best quality possible considering the condition and legibility of the original copy and in keeping with the filming contract specifications.

Original copies in printed paper covers are filmed beginning with the front cover and ending on the last page with a printed or illustrated impression, or the back cover when appropriate. All other original copies are filmed beginning on the first page with a printed or illustrated impression, and ending on the last page with a printed or illustrated impression.

The last recorded frame on each microfiche shall contain the symbol \rightarrow (meaning "CONTINUED"), or the symbol ∇ (meaning "END"), whichever applies.

Maps, plates, charts, etc., may be filmed at different reduction ratios. Those too large to be entirely included in one exposure are filmed beginning in the upper left hand corner, left to right and top to bottom, as many frames as required. The following diagrams illustrate the method:

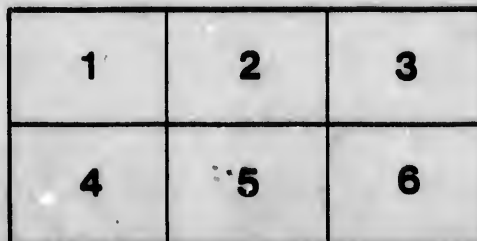
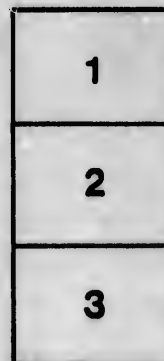
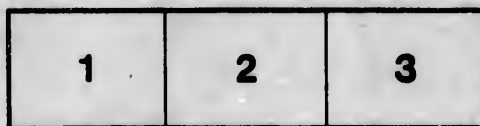

L'exemplaire filmé fut reproduit grâce à la générosité de:

D. B. Weldon Library
University of Western Ontario
(Regional History Room)

Les images suivantes ont été reproduites avec le plus grand soin, compte tenu de la condition et de la netteté de l'exemplaire filmé, et en conformité avec les conditions du contrat de filmage.

Les exemplaires originaux dont la couverture en papier est imprimée sont filmés en commençant par le premier plat et en terminant soit par la dernière page qui comporte une empreinte d'impression ou d'illustration, soit par le second plat, selon le cas. Tous les autres exemplaires originaux sont filmés en commençant par la première page qui comporte une empreinte d'impression ou d'illustration et en terminant par la dernière page qui comporte une telle empreinte.

Un des symboles suivants apparaîtra sur la dernière image de chaque microfiche, selon le cas: le symbole \rightarrow signifie "A SUIVRE", le symbole ∇ signifie "FIN".

Les cartes, planches, tableaux, etc., peuvent être filmés à des taux de réduction différents. Lorsque le document est trop grand pour être reproduit en un seul cliché, il est filmé à partir de l'angle supérieur gauche, de gauche à droite, et de haut en bas, en prenant le nombre d'images nécessaire. Les diagrammes suivants illustrent la méthode.

CP

12

1900



Juror

J

J 1

1

1

2

2

2

1

1

1

J 1

J 2

J 2

2

J 1

1

2

1

J 1

J 1

J 1

1

J 1

1

1

2

2

2

POLLING SUB-DIVISION NO. 1.

List of all that portion of the Village of Parkhill lying south of the Grand Trunk Railway Track, and west of Main Street.

ART 1.—List of persons entitled to vote at both Municipal elections and elections to the Legislative Assembly.

Juror	Number on Assessment Roll	NAME.	Lot.	Concession or Street.	Occupant Owner, or Tenant.
	234	Aikens, James	4	Duke st. n	Owner
J	39	Bishop, Harry	pt lot 2	Main st. w	Tenant
	46	Barclay, Eli	pt lot 1	Broadway st. n	Owner
	102	Boyce, William	pt lot 5	King st.	Owner
	114	Blanchard, Wilson	lot 13	King st.	Owner
	118	Baxter	4	King st. w	Tenant
	25	Barclay, G. E.	1	Broadway st. n	Tenant
J	154	Bremner, John	13	John st. s	Owner
	169	Boyce George	13	John st. n	Tenant
	183	Burns, John P.	pt lot 6	19th con. W. W.	Owner
	218	Blackwell, Thos.	1	Prince st. n	Tenant
	225	Burley, John	1	Prince st. s	Tenant
	239	Barrett, John	18 & 19 73	Centre st. Elliot st } Tain st. }	Owner
	76	Corcoran, James	pt 1	King st.	Owner
	109	Cameron, Malcolm	138 ft. front	King st.	Owner
	149	Clement, James	3, 4, 5	John st. s	Owner
	166	Collins, John	9 & 10	John st. n	Tenant
J	145	Cameron, John	pt 6	19th con., W. W.	Owner
J	210	Cunningham, W. A.	4, 5 & 6	Queen st.	Tenant
J	216	Cluness, John	7, 8 & 9	Queen st.	Owner
	226	Cross, John	4	Prince st. s	Tenant
J	103	Donley, James	pt lot 5	King st.	Tenant
	111	Downing, M. M.	lot 18	John st. s	Owner
	233	Darrah, James	lot 7 & 8	Duke st. s	Tenant
	100	Eccles, Daniel	4	King st.	Owner
J	139	Elliot, Henry	9	Broadway st. s	Tenant
J	17	Elliot, Andrew	19	Westwood st.	Owner
J	93	Forbes, David	pt lot 3	King st.	Tenant
	97	Fletcher, William	pt lot 3	King st.	Owner
	12	Gray, James	s pt 7	Main st. w	Owner
J	116	Grimwood, Charles	n pt 1	King st. w	Owner
	138	Gillies, Donald	8	Broadway st. s	Owner
	182	Gilchrist, Peter	8	Ann st. w	Owner
	208	Grant, James	2	Queen st.	Owner
	220	Graham, Duncan	3	Prince st. n	Owner

Juror	Number on Assessment Roll.	NAMM.	Lot.	Concession or Street.	Occupant, Owner or Tenant.
	64	Hendra, Thos.	pt lot 14	Main st. w	Owner
J	125	Hutchins, W.	Grain Store	King st. w	Owner
J	166	Hall, Jonathan	lot 9 & 10	John st. n	Owner
	198	Hayes, George	15	Westwood st.	Owner
	124	Hutchins, W. H.	Grain Store	King st.	Owner
	49	Johnson, Alex'r	pt lot 14	Main st. w	Owner
	230	Jackson, James	lots 1, 2 & 3	Duke st. s	Tenant
	237	Johnson, William	lot 8	Duke st. n	Owner
	241	Jackson, Peter	lot 8	Centre st.	Owner
	140	Kitteridge, H. H.	9	Broadway st. s	Owner
J	187	Keeler, Edwin	3	Westwood st.	Owner
	194	Kerbyson, Alonzo	9	Westwood st.	Owner
	221	Leonard, Hugh	5	Prince st.	Owner
	214	McIsaac, John	8 & 9	Queen st.	Owner
	213	McNally, John	8 & 9	Queen st.	Tenant
	212	McKenzie, John	7	Queen st.	Owner
	206	McKinnon, Donald	1	Queen st.	Owner
	192	McLeod, Donald	8	Westwood st.	Tenant
	190	Munro, Donald	6	Westwood st.	Tenant
	180	Macey, Richard	pt lot 6	19th con., W. W.	Owner
	164	McEachran, Joseph	pt lot 8	John st. n	Owner
J	48	Mason, Jabez	2	Main st. w	Tenant
	50	McKinnon, Roderick	3	Main st. w	Owner
	51	McKinnon, John	3	Main st. w	Owner
J	55	McInnis, Dugald	6	Main st. w	Owner
	58	Mayburry, T. A.	pt lot 6	19th con., W. W.	Owner
	62	McInnis, John	pt lot 6	19th con., W. W.	Tenant
	68	McArthur, John	15	Main st. w	Owner
J	65	McInnis, James	14	Main st. w	Tenant
	72	McGregor, John	1/2 McLeod st		
			pt lot 6	19th con., W. W.	Owner
J	73	McKenzie, J. M.	39 & 40	Main st. w	Tenant
J	74	McKinnon, Neil	1 acre	Main st. w	Tenant
	77	McTaggart, Alex'r	pt lot 1	King st.	Owner
J	82	Munro, William	pt lot 2	King st.	Tenant
	83	Munro, Charles	pt lot 2	King st.	Tenant
J	89	McKenzie, Donald	pt lot 2	King st.	Tenant
	92	McNeil, John	pt lot 3	King st.	Owner
J	94	McKinnon, N. A.	pt lot 3	King st.	Tenant
	108	McKenzie, Wm.	1 in front, 10 in rear	McTaggart survey	Owner
	144	McMillan, Angus	14	Broadway st. s	Owner
	148	McIntyre, Michael	1 & 2	John st. s	Owner
	151	McKinnon, Duncan	7 to 10	John st. s	Owner
	153	McPherson, Martin	11 & 12	John st. s	Owner
	157	McLachlan, John	16	John st. s	Owner
	158	Morris, John	17	John st. s	Owner
	160	McInnis Angus	5	John st. n	Tenant
	222	McGrath, Henry	pt 6	Prince st. n	Tenant
	223	McKenzie, Lachlan	lot 7	Prince st. n	Owner
	225	McDonald, John	5 & 6	Duke st. s	Owner
	240	McDonald, Donald	6 & 7	Centre st.	Tenant

Number on Assessment Roll.	NAME.	Lot.	Concession or Street.	Occupant, Owner, or Tenant.
77	Noble, Collin	pt lot 1	King st.	Tenant
87	Noble, John	pt lot 2	King st.	Owner
248	Nairn, Stephen	{ pt lots 16 & 17 pt lot 7	{ Elliot st. 20th con., W. W. }	Owner
47	Pope, Frank	pt lot 15	Main st. w	Tenant
104	Powell, Thomas	hotel	King st.	Owner
141	Palmer, George	11	Broadway st. s	Tenant
J110	Peck, Richard	2 & 3	Prince st. s	Owner
227	Plewes, James	4	Prince st. s	Owner
J 44	Rumford, Asa	pt 2	Main st. w	Tenant
69	Ross, James	31, 32, 33	Main st. w	Tenant
J 85	Ross, James	pt 2	King	Tenant
J107	Robertson, John	2 in front & rear lot	King	Owner
J117	Ross, John	pts 1 & 2	King	Owner
J 88	Ross, James	{ 4 4	{ Prince n King w }	Owner
181	Rinder, Henry	8	Ann w	Tenant
203	Ryan, Thomas	21	Westwood w	Owner
71	Skillet, Thomas	pt 6	McLeod st. con 19 W. W.	Tenant
99	Stephenson, E. F.	4	King	Tenant
J112	Soday, James	11	King	Owner
J113	Simpson, William	Hotel	King	Tenant
J127	Stephenson, Duncan	15	Broadway n	Owner
129	Shields, John	9	Broadway s	Owner
J142	Saynor, William	11	Broadway s	Owner
168	Steel, Roderick	12	John st. n	Owner
170	Shears, James	15	John st. n	Owner
174	Scott, Wm.	7	Ann st. e	Tenant
J196	Smith, E. G.	10	Westwood st.	Owner
201	Siddall, Joseph	4, 5 & 6	Queen st.	Owner
89	Tedder, James	pt lot 12	Main st. w	Tenant
60	Tedder, Alfred	clot 12	Main st. w	Owner
J132	Thompson, Wm.	12	Broadway st. s	Owner
207	Turney, Hugh	2	Queen st.	Tenant
J 56	Vanalstine, B.	7	Main st. w	Owner
173	Vanalstine, D. L.	7	John st. n	Tenant
J195	Vanwyck, A. K.	11 & 12	Westwood st.	Owner
119	Volway, James	6	Prince st. n	Owner
J 42	Wideman, C.	pt lot 2	Main st. w	Tenant
J 43	Watson, Thos.	pt lot 2	Main st. w	Tenant
J 91	Weir, Alex'r	pt lot 3	King st.	Tenant
171	Williamson, Wm.	16	John n	Owner
193	Williams, Wm.	8	Westwood st.	Owner
200	Wells, William	17 & 18	Westwood st.	Owner
J202	Willard, Jean	20 & 21	Westwood st.	Owner
235	York, Hosea	5 & 6	Duke n	Owner
238	York, John	park lots 1 & 2	Centre st.	Owner

PART 2.—Persons entitled to vote at Municipal elections only.

NONE.

PART 3.—Persons entitled to vote at elections to the Legislative Assembly only.

NONE.

POLLING SUB-DIVISION NO. 2.

To consist of all that portion of the Village of Parkhill, lying north of the Grand Trunk Railway Track.

PART 1.—List of persons entitled to vote at both Municipal Elections and elections to the Legislative Assembly.

Juror	Number on Assessment Roll.	NAME.	Lot.	Concession or Street.	Occupant. Owner or Tenant
	326	Appleton, John	24	McG st.	Tenant
J514	Arnold, John	1 to 6	Delaware s	Owner	
	528	Aikens, James	35 & 36	E. Williams st. n	Owner
J316	Baird, William	13	McG st.	Owner	
341	Bayes, Louis	pt lot 5	Main st. n	Owner	
354	Burns, Alex'r	pt 13 & rear pt 12&13	Main n	Owner	
362	Baynton, Wm.	24	Main n	Owner	
J370	Beaubier, Thos.	44 to 49	Main n	Owner	
J390	Baird, H. C.	13 14 & 15	Mill n	Owner	
429	Baird, Oliver	9 & 10	Broad n	Tenant	
432	Bennet, Alfred	9	Emily n	Tenant	
J471	Burley, Waters	8 & 9	Station st. w	Tenant	
297	Burwell, J. W.	9 & 10	Pearl e	Tenant	
487	Burley, Reuben	11	Pearle	Owner	
488	Bradt, Jonah	12	Pearle e	Owner	
497	Bisset, Edward	18 & 19	Pearl w	Owner	
500	Bray, Ambrose S.	14	Pearl w	Tenant	
523	Burr, Daniel	29, 30, 31	Ann r	Owner	
J529	Burley, James	25 & 26	E. Williams st. s	Tenant	
491	Clark, James	20, 21, & 22	Delaware w	Owner	
J310	Chamberlain, E. G.	5	McG. st.	Owner	
313	Cassady, James	pt 7	McG. st.	Tenant	
J328	Campbell, D. P.	25 & 26	McG. st.	Owner	
47	Caw, William	8 & rear pt 7	Main n	Owner	
351	Cameron, J. G.	pt lot 11	Main n	Tenant	
352	Cowey, James	pt lot 12	Main n	Tenant	
358	Cox, George	n pt 17, 18 & 19	Main n	Owner	
379	Coote, Thos. E.	2	Mill s	Owner	
389	Croxall, —	10	Mill n	Owner	
428	Cook, W. W.	4 & 5	Broad s	Tenant	
437	Curts, John	9	Emily n	Owner	

Juror	Number on Assessment Roll.	NAME	Lot	Concession or Street	Occupant, Owner or Tenant.
	465	Cunningham, Thos.	29, 30 & 31	Station e	Owner
	406	Currie, John	32, 33 & 34	Station e	Owner
	482	Cagney, Michael	{ 3 11	Union e } Station e }	Tenant
	494	Conrad, Joseph	22	Pearl w	Owner
	496	Couch, Thomas	18 & 19	Pearl w	Tenant
	J512	Clarke, William	pt 7, 8 & 9	Pearl w	Owner
	J314	Dignan, Thos.	7	McG. st.	Owner
	J335	Dutton, J. J.	pt lot 1	Main n	Owner
	396	Dean, T. C.	pt lot 6	Mill n	Tenant
	J420	Darrach, John	4 & 5	Broad n	Owner
	J493	Dickson, Thos.	{ 13 e 1/2 20 & 21	Pearl e } Pearl e }	Tenant
	495	Dempsey, Samuel	20 & 21	Pearl w	Tenant
	309	East, John	pt lot 5	20th con., W. W.	Tenant
	398	Elliot, Thomas	lot, dwelling	Mill n	Owner
	461	Elliot, William	lots 25 26 & 27	Station e	Owner
	J478	Emery, George	pt lot 6	20th con., W. W.	Tenant
	513	Edvolk, Joseph	10 & 11	Delaware w	Owner
	J321	Fussell, Frank	{ 18 22	McG. st. } Main n }	Owner
	J350.	Fairbanks, Chas.	pt 20 & 21	Pearl w	Owner
	408	Fountain, James	16, 17 & 18	Victoria	Owner
	486	Forest, James	{ 1, 2 & 3 5	Delaware } Pearl e }	Owner
	J291	Gibbs, John	1	McG. st.	Owner
	J339	Grundy, Thos.	pt 4	Main n	Tenant
	J372	Griffeth, John	7	Mill s	Owner
	425	German, William	n pt 2 & 3	Broad s	Owner
	435	Gray, Abraham	3	Emily s	Tenant
	439	Glendenning, Robert	1, 2 & 3	W. Williams st. s	Tenant
	440	Gilbert, Abram	1, 2 & 3	W. Williams st. s	Owner
	525	Gilles, James	34	Ann n	Owner
	273	Gleeson John	{ e 1/2 11 park lot 3	Station e } Union e }	Owner
	381	Granville, Alex.	5	Pearl s	Tenant
	J292	Holtz, John	{ pt lot 1 5 & 6	McG. st } Elk }	Tenant
	J204	Hawkey, John	8, 9 & 10	McG. st.	Owner
	536	Howley, John	pt lot 2	Main n	Tenant
	J340	Harrison, A. T.	pt lot 5	Main n	Tenant
	J343	Hodgins, John	hotel, 5 & 6	Main n	Tenant
	348	Hodgins, W. A.	35	Ann n	Tenant
	J355	Hill, C. P.	14	Main n	Tenant
	356	Hunniford, B.	14	Main n	Owner
	80	Harrison, John	5 & 16	Mill n	Owner
	441	Hobbs, Daniel	3	W. Williams st.	Tenant
	448	Hobbs, J. Henry	3	W. Williams st.	Owner
	J485	Hagerman, Henry	3 & 4	Pearl e	Owner
	J344	Hastings, Wm.	5	20th con., W. W.	Owner

Juror	Number on Assessment Roll.	NAME.	Lot.	Concession or Street.	Occupant, Owner or Tenant.
J317	Jennings, C. O.		15	McG. st.	Tenant
J377	Jarvis, John		1	Mill s	Owner
391	Jackson, J. W.		16	Mill n	Tenant
414	James, Geo. F.		45	Richmond	Owner
416	Jackson, Finlay		42 & n ½ 41	Richmond	Owner
417	Jackson, John J.		40 & s ½ 41	Richmond	Owner
501	Johnson, Geo. G.		pt 14	Pearl w	Owner
J306	Kinneston, James R.		s ½ lot 4	McG. st.	Owner
325	Keffer, Jacob		22 & 23	McG. st.	Owner
J357	Knapton, James		15	Main n	Owner
			14 & 15	Pearl	
397	Kent, Thomas		6	Mill n	Owner
412	Kilbourn, Alonzo		43 & 47	Richmond n	Owner
519	Kerr, William		e pt 5 & 6	Elk w	Owner
318	Kay, Archy		15	McG. st.	Owner
J301	Lindsay, Peter		pt lot 2	McG. st.	Tenant
324	Lintot, Thomas		22 & 23	McG. st.	Tenant
333	Lavett, H.		pt 12	Main n	Tenant
J 38	Lake, Stephen		4 & pt 3	Mill s	Owner
498	Love, William		17	Pearl w	Tenant
J510	Loughton, J. H.		7, 8, 9	Delaware w	Tenant
J470	McIntosh, Alexander		2, 3, & 4	Station w	Owner
438	McKenna, C. P.		11	Emily n	Tenant
J293	McCallum, Malcolm		pt 2	McG. st.	Tenant
J294	Matheson, Neil		pt 2	McG. st.	Owner
J295	Miller, Archy M.		pt 5	20th con., W. W.	Owner
J305	McKenzie, Donald		pt 3	McG. st.	Owner
322	Mathers, Louis		19 & 20	McG. st.	Tenant
323	Mathers, Daniel		19 & 20	McG. st.	Owner
330	Munro, Andrew		27	McG. st.	Owner
J323	Miller, Erastus		n pt 12	Main n	Owner
332	Miller, John B.		pt 6	20th con., W. W.	Owner
336	Marks, T. J.		2	Main n	Owner
337	McIntyre, Daniel		3	Main n	Owner
J350	Medcof, William		½ 20 & 21	Pearl e	Owner
J537	Mathers, Harvey		23	Main n	Owner
			28 & 29	Main n	Tenant
319	Mathers, Stephen		37 to 40	Main n	Owner
J 54	McDonald, John		11, 12, 13	Mill s	Tenant
382	McCosh, William		5	Mill n	Tenant
400	McDonald, Ronald		12 & 13	Mill s	Owner
			22 & 23	Front	
401	McEwen, James		36 & 37	Victoria	Owner
404	McIntyre, Angus		29	Victoria n	Tenant
405	McIntyre, Neil		29	Victoria n	Owner
407	McLeod, John		29	Victoria s	Owner
409	McInnis, Donald		19	Victoria	Owner
411	Milliken, John		46 & 47	Richmond n	Tenant
413	Meggs, George		45	Richmond	Owner
415	Morrow, Robert		43	Richmond n	Tenant
434	Marks, Edward		10	Emily n	Owner
475	McKenna, Cornelius		12 & 13	Station n	Owner
484	McLeod, Hugh		1 & 2	Pearl o	Owner

Juror	Number on Assessment Roll.	NAME.	Lot.	Concession or Street.	Occupant Owner or Tenant.
	329	Varley, George	27	McG. st.	Tenant
J298		Wycott, W. H.	pt 2	McG. st.	Owner
J302		White, Robert	pt 3	McG. st.	Tenant
J312		Wilson, Augus	pt 6	McG. st.	Tenant
342		Walsworth, Wm.	pt 4	Main n	Tenant
367		White, Wm.	pt 32	Main n	Tenant
410		Williams, Chas.	25	Victoria	Owner
429		Wilson, John T.	1, 2 & 3	Emily n	Tenant
442		Whimp, Joseph	7 & 8	W. Williams st. s	Tenant
450		Whimp, Robert	8 & 9	W. Williams st. n	Tenant
J464		Wallace, William	29, 30, 31	Station e	Tenant
472		Woodhall, J. B.	8 & 9	Station w	Owner
503		Winn, Anthony	11, 12 & 13	Pearl w	Tenant
517		Wallace, Robert	1 & 2	Elk w	Owner
303		Zeigler, O. H.	pt 3	McG. st.	Tenant
J469		Zapfe, Augustus	2, 3 & 4	Station w	Tenant

PART 2.—Persons entitled to vote at Municipal elections only.

NONE.

PART 3.—Persons entitled to vote at elections to the Legislative Assembly only.

NONE.

POLLING SUB-DIVISION NO. 3.

To consist of all that portion of the Village of Parkhill, lying south of the Grand Trunk Railway Track and east of Main street.

PART 1.—List of persons entitled to vote at both Municipal elections and elections to the Legislative Assembly.

Juror	Number on Assessment Roll.	NAME.	Lot.	Concession or Street	Occupant Owner or Tenant.
	252	Archibald, G.	41	Catherine e	Tenant
	21	Burns, Robert	pt lots 7 & 8	Main e	Tenant
	33	Boucher, Daniel	23	Main e	Owner
	249	Bigg, E. M.	39 & 40	Catherine e	Tenant
	258	Campbell, Donald	69 & 70	Catherine e	Tenant
	274	Colovin, Charles	23	Ellen s	Owner
	281	Cameron, George	26	Ardross s	Tenant
	286	Cooper, J. W.	22	Tain	Tenant
	15	Down, William	7	Main e	Owner
J265		Dickson, John H.	37 & 38	Ellen n	Tenant
34		Dickson, Wm.	21 & 22	Ellen s	Owner

Occupant
Owner or
Tenant.

Tenant

Owner
Tenant
Tenant
Tenant
Tenant
Owner
Tenant
Tenant
Tenant
Owner
Tenant

Tenant
Tenant

only.

Grand

elections

Occupant
Owner or
Tenant.

Tenant

Tenant
Owner
Tenant

Tenant
Owner
Tenant
Tenant

Owner
Tenant
Owner

Block	Number on Assessment Roll	NAME.	Lot.	Concession or Street.	Occupant, Owner or Tenant.
J 1	English, John		pt lot 5	19th con., W. W.	Owner
	40	Fullarton, James	39 & 40	Main e	Owner
	78	Goodman, Kenneth	30	Ellen n	Owner
	270	Gillies, Samuel	16	Ellen n	Owner
	86	Graham, Wallace	26 & 27	Ellen s	Owner
	57	Gray, John	5	Main e	Owner
J 8	Houston, John		2	Main e	Owner
	225	Hodgkinson, —	9 & 10	Mulcraig	Owner
J267	Hanson, Joseph		18	Ellen n	Tenant
	255	Jopling, Wm.	53	Catherine e	Tenant
	261	Jackson, Wm.	3C & 40	Catherine w	Owner
	23	Kay, Archy	10 & 11	Main e	Tenant
	244	Kirkpatrick, John	7	Mulcraig	Owner
	245	Kirkpatrick, Wm.	pt lot 5	19th con., W. W.	Owner
J 2	Mulvaney, Terrance		pt 5	19th con., W. W.	Tenant
J 3	McLeod, D. N.		1	Main e	Owner
	5	McLeod, Donald	1	Main e	Owner
J 7	McAuley, John		1	Main e	Tenant
	10	McIntosh, Donald	3	Main e	Owner
	11	McAlpine, R. S.	4	Main e	Owner
J 24	McDonald, Roderick		12	Main e	Owner
	27	Mann, Mark	14	Main e	Owner
J 29	Marrin, W. O.		18, 19 & 20	Main e	Owner
J 32	Meredith, Edwin		23	Main e	Tenant
	37	Mott, Sears	31 & 32	Main e	Tenant
	245	McMillan, Angus	43	Catherine e	Owner
	257	McKinnon, Roderick	69 & 70	Catherine e	Owner
J272	Mott, John		8	Ellen s	Tenant
	278	Mathers, Yarnon	29 & 30	Roskeen n	Owner
	279	McLean, Donald	31	Roskeen s	Owner
	280	McPhie, John	32	Roskeen s	Owner
	282	McGauvern, Stephen	26	Ardross s	Owner
	238	McLachlan, J.	22	Tain n	Owner
J247	Niblock, Joseph		11 & 13	Mulcraig	Owner
J270	Niblock, James		{ 14 & pt 5 pt lot 6	Ellen n King }	Tenant
	271	Niblock, John	14 & pt 5	Ellen n	Owner
	251	O'Brien, Thos.	41	Catherine e	Tenant
J266	Owens, J. P.		19	Ellen n	Tenant
	284	Perrie, Alex'r	27	Ardross n	Owner
J 13	Robinson, Alby		49, 60, 61	Union	Tenant
J 20	Ross, Hugh		pt lots 7 & 8	Main e	Tenant
	38	Ross, Alexander	31 & 32	Main e	Owner

Number on Assessment Roll.	NAME.	Lot.	Concession or Street.	Occupant, Owner, or Tenant.
264	Richardson, Benj.	36	Ellen n	Owner
268	Rutherford, W. W.	18	Ellen n	Owner
289	Ross, Alexander	20	Tain	Tenant
275	Reid, John	25	Ellen n	Tenant
J 19	Shaw, Walter	pt lot 7	Main e.	Tenant
J 26	Simpson, Robert	14	Main e.	Tenant
201	Stewart, Peter	26	Ardross s.	Owner
J 9	Tudor, Sanford	3	Main e.	Tenant
34	Tierney, John	24	Main e	Owner
283	Thompson, Joseph	{ 20 30	Ardross n } Roakcen }	Owner
539	Thompson, Wm.	25 & 26	Main e	Owner
J 35	Vance, William	25 & 26	Main e	Tenant
J 18	Watson, A. V.	pt lot 7	Main e	Tenant
269	Waldeck, Thos.	16	Ellen n.	Tenant

PART 2.—Persons entitled to vote at Municipal elections only.

NONE.

PART 3.—Persons entitled to vote at elections to the Legislative Assembly only.

NONE.

I, Thomas A. Mayburry, Clerk of the Municipality of Parkhill, in the County of Middlesex, do hereby certify that parts one and three of the within list constitute a correct list for the year 1885, of all persons appearing by the last revised Assessment Roll of the said Municipality, to be entitled to vote at elections for members of the Legislative Assembly, and that parts one and two constitute a correct list for the said year of all persons appearing by the said Roll to be entitled to vote at Municipal elections in said Municipality, and I do also certify that the aggregate number of names of persons upon the said list who are qualified to serve on juries is one hundred and twenty-one (121), and I hereby call upon all electors to examine the said list, and if any omissions or other errors are found therein, to take immediate proceedings to have the said errors corrected according to law.

Dated this 18th day of July, 1883.

THOS. A. MAYBURRY,
Clerk of the aforesaid Village of Parkhill.

CA 400 PAS Q 18 X 6 V 54 06

ant.
ant.

wner
wner
nant
nant

nant
nant
wner

nant
wner
wner

wner

nant

nant
nant

only.

ounty,
n list
last
ctions
ute a
titled
the
serve
ors to
h, to:

CA 400 PAS Q18 X6 V54 05

