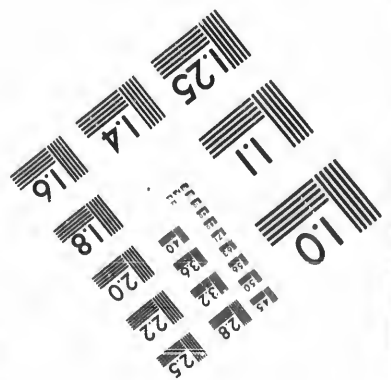
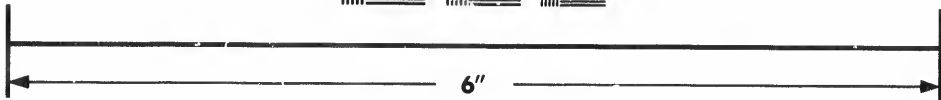
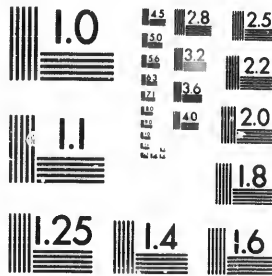

**IMAGE EVALUATION  
TEST TARGET (MT-3)**



**Photographic  
Sciences  
Corporation**

23 WEST MAIN STREET  
WEBSTER, N.Y. 14580  
(716) 872-4503

**CIHM/ICMH  
Microfiche  
Series.**

**CIHM/ICMH  
Collection de  
microfiches.**



Canadian Institute for Historical Microreproductions / Institut canadien de microreproductions historiques

**© 1986**

Technical and Bibliographic Notes/Notes techniques et bibliographiques

The Institute has attempted to obtain the best original copy available for filming. Features of this copy which may be bibliographically unique, which may alter any of the images in the reproduction, or which may significantly change the usual method of filming, are checked below.

L'Institut a microfilmé le meilleur exemplaire qu'il lui a été possible de se procurer. Les détails de cet exemplaire qui sont peut-être uniques du point de vue bibliographique, qui peuvent modifier une image reproduite, ou qui peuvent exiger une modification dans la méthode normale de filmage sont indiqués ci-dessous.

- Coloured covers/  
Couverture de couleur
- Covers damaged/  
Couverture endommagée
- Covers restored and/or laminated/  
Couverture restaurée et/ou pelliculée
- Cover title missing/  
Le titre de couverture manque
- Coloured maps/  
Cartes géographiques en couleur
- Coloured ink (i.e. other than blue or black)/  
Encre de couleur (i.e. autre que bleue ou noire)
- Coloured plates and/or illustrations/  
Planches et/ou illustrations en couleur
- Bound with other material/  
Relié avec d'autres documents
- Tight binding may cause shadows or distortion along interior margin/  
La reliure serrée peut causer de l'ombre ou de la distorsion le long de la marge intérieure
- Blank leaves added during restoration may appear within the text. Whenever possible, these have been omitted from filming/  
Il se peut que certaines pages blanches ajoutées lors d'une restauration apparaissent dans le texte, mais, lorsque cela était possible, ces pages n'ont pas été filmées.
- Additional comments: [Printed ephemera] 1 sheet (verso blank)  
Commentaires supplémentaires:

- Coloured pages/  
Pages de couleur
- Pages damaged/  
Pages endommagées
- Pages restored and/or laminated/  
Pages restaurées et/ou pelliculées
- Pages discoloured, stained or foxed/  
Pages décolorées, tachetées ou piquées
- Pages detached/  
Pages détachées
- Showthrough/  
Transparence
- Quality of print varies/  
Qualité inégale de l'impression
- Includes supplementary material/  
Comprend du matériel supplémentaire
- Only edition available/  
Seule édition disponible
- Pages wholly or partially obscured by errata slips, tissues, etc., have been refilmed to ensure the best possible image/  
Les pages totalement ou partiellement obscurcies par un feuillet d'errata, une pelure, etc., ont été filmées à nouveau de façon à obtenir la meilleure image possible.

This item is filmed at the reduction ratio checked below/  
Ce document est filmé au taux de réduction indiqué ci-dessous.

10X	12X	14X	16X	18X	20X	22X	24X	26X	28X	30X	32X
<input type="checkbox"/>	<input type="checkbox"/>	<input type="checkbox"/>	<input type="checkbox"/>	<input type="checkbox"/>	<input type="checkbox"/>	<input type="checkbox"/>	<input type="checkbox"/>	<input type="checkbox"/>	<input checked="" type="checkbox"/>	<input type="checkbox"/>	<input type="checkbox"/>

The copy filmed here has been reproduced thanks to the generosity of:

Douglas Library  
Queen's University

The images appearing here are the best quality possible considering the condition and legibility of the original copy and in keeping with the filming contract specifications.

Original copies in printed paper covers are filmed beginning with the front cover and ending on the last page with a printed or illustrated impression, or the back cover when appropriate. All other original copies are filmed beginning on the first page with a printed or illustrated impression, and ending on the last page with a printed or illustrated impression.

The last recorded frame on each microfiche shall contain the symbol  $\rightarrow$  (meaning "CONTINUED"), or the symbol  $\nabla$  (meaning "END"), whichever applies.

Maps, plates, charts, etc., may be filmed at different reduction ratios. Those too large to be entirely included in one exposure are filmed beginning in the upper left hand corner, left to right and top to bottom, as many frames as required. The following diagrams illustrate the method:

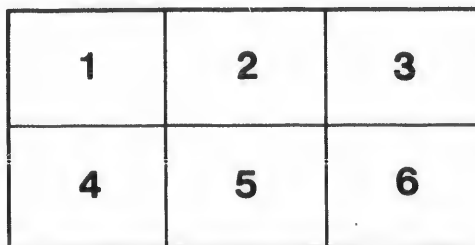
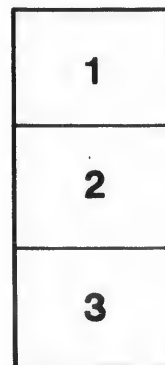

L'exemplaire filmé fut reproduit grâce à la générosité de:

Douglas Library  
Queen's University

Les images suivantes ont été reproduites avec le plus grand soin, compte tenu de la condition et de la netteté de l'exemplaire filmé, et en conformité avec les conditions du contrat de filmage.

Les exemplaires originaux dont la couverture en papier est imprimée sont filmés en commençant par le premier plat et en terminant soit par la dernière page qui comporte une empreinte d'impression ou d'illustration, soit par le second plat, selon le cas. Tous les autres exemplaires originaux sont filmés en commençant par la première page qui comporte une empreinte d'impression ou d'illustration et en terminant par la dernière page qui comporte une telle empreinte.

Un des symboles suivants apparaîtra sur la dernière image de chaque microfiche, selon le cas: le symbole  $\rightarrow$  signifie "A SUIVRE", le symbole  $\nabla$  signifie "FIN".

Les cartes, planches, tableaux, etc., peuvent être filmés à des taux de réduction différents. Lorsque le document est trop grand pour être reproduit en un seul cliché, il est filmé à partir de l'angle supérieur gauche, de gauche à droite, et de haut en bas, en prenant le nombre d'images nécessaire. Les diagrammes suivants illustrent la méthode.

rrata  
o  
elure,  
a à

# VOTERS - 1894.

part of the Township of AUGUSTA, in the Electoral District of the SOUTH RIDING OF GRENVILLE.

LIST OF POST OFFICES, WITH THEIR REFERENCE NUMBERS.

2 North Augusta, 3 Brockville,	4 Algonquin, 5 Maitland,	6 Throoptown, 7 Ventry,	8 Prescott, 9 Ottawa.
-----------------------------------	-----------------------------	----------------------------	--------------------------

## POLLING DISTRICT No. 9

Comprising all those portions of the 7th and 8th Concessions of Augusta, lying between the western limit of the said township and the eastern side line of lot No. 24 in each of the said Concessions.

Explanation of abbreviations in the column "Qualification": O, owner; T, tenant; F. S., farmer's son; S. O., son of owner; I., income; Oc., occupant; F. & O., fisherman and owner.

No.	Name in Full. (Surname first.)	P. O. Address.	Occupation.	Qualifica- tion.	Description of Property or Residence.	No.	Name in Full. (Surname first.)	P. O. Address.	Occupation.	Qualifica- tion.	Description of Property or Residence.
1	Avery, Rufus	2	Farmer	O	Pt 35 Con. 7	74	Hough, William	2	Farmer	FS	26 27 Con 8
2	Anderson, Robert	2	Miller	T	Pt 33 8	75	Joynt, John L.	2	H. keeper	O	34 8
3	Botham, Samuel	2	Farmer	O	33 8	76	Joynt, R. L.	2	Merchant	O	33 8
4	Baldwin, William N.	2	"	O	34 8	77	Jenkison, George	2	Blacksmith	O	34 8
5	Briggs, Edward	2	"	O	33 7	78	Kidd, George	2	"	O	Pt 37 8
6	Baxter, William	2	"	O	36 7	79	Kerr, Wm.	2	Farmer	O	31 35 8
7	Burns, Nicholas	2	"	O	36 7	80	Kirby, John	2	"	O	36 7
8	Briggs, Joseph	2	"	O	34 7	81	Kyle, Joseph	2	"	Oc	24 8
9	Bartlett, Samuel	2	Mason	O	34 8	82	Kier, Samuel C.	2	"	Oc	54 8
10	Bissell, William E.	2	Farmer	O	31 32 7	83	Langstaff, James	2	Farmer	O	Pt 34 7
11	Bulger, Patrick	2	"	T	28 7	84	Love, James	2	"	O	31 7 8
12	Briggs, John H.	2	"	O	34 8	85	Love, Joseph B.	2	Joiner	O	33 34 8
13	Burton, Aaron	2	"	O	35 36 8	86	Love, William H.	2	Farmer	O	34 8
14	Bissell, Lyman B.	2	"	O	32 33 7	87	Love, Shinnley	2	"	FS	31 7 8
15	Bellamy, John B.	2	"	O	36 35 8	88	Metcalfe, Robert	2	"	O	37 38 7
16	Burns, John	5	"	O	Pt 29 30 7	89	McGrath, Patrick	2	"	O	24 8
17	Burns, John J.	5	"	FS	Pt 29 30 7	90	McVeigh, Jason	2	"	O	30 8
18	Bellamy, Archibald	2	"	FS	Pt 35 36 37 8 9	91	McBratney, James	2	"	O	33 8
19	Botham, Charles	2	"	O	33 8	92	Mott, Samuel	2	H. maker	O	34 8
20	Baxter, Daniel S.	2	"	FS	Pt 30 37 7	93	Metcalfe, Alpheus	2	Farmer	T	Pt 35 36 37 38 8 7
21	Bissell, Benjamin F.	2	"	O	32 33 7	94	Moffatt, George	2	S. maker	T	Pt 33 8
22	Botham, Joseph	2	"	FS	34 8	95	McBratney, Samuel	2	"	T	34 8
23	Brennen, William	2	Carriagemakr	O	33 8	96	McLean, Robert	2	S. maker	O	Pt 34 8
24	Bellamy, Norton M.	2	Farmer	FS	35 36 37 8 9	97	McLough, John H.	2	Farmer	O	Pt 31 8
25	Clell, Thomas	2	"	T	37 8	98	Miller, T. B.	2	"	O	34 35 8
26	Cullen, Henry T.	6	"	FS	25 7 8	99	Matthews, G. A.	2	"	O	Pt 34 8
27	Corr, Alozo	2	"	O	29 8	100	Matthews, William	2	"	O	Pt 34 8
28	Cannon, W. S.	2	Imple. agent	T	34 8	101	Metcalfe, Wellington	2	Farmer	T	35 36 37 38 8 7
29	Connor, Thomas N.	2	Undertaker	O	33 34 8	102	Nolan, Patrick	2	"	O	Pt 26 7
30	Carpenter, Daniel W.	2	Lumberman	O	33 34 8	103	Notson, S. W.	2	"	O	31 8
31	Chapman, John	2	"	O	34 8	104	O'Neal, John	2	"	O	23 24 7 8
32	Cosgrove, James	2	Farmer	O	28 7	105	Phillips, William	2	"	O	32 7 8
33	Cullen, James	2	"	O	25 7 6	106	Pardee, Frederick J.	2	"	O	34 8
34	Carlin, Peter	2	"	FS	27 7	107	Peoples, William	2	Farmer	O	29 7
35	Cosgrove, Michael	2	"	FS	Pt 28 30 7	108	Perrin, Amos	6	"	O	26 7
36	Cullen, Mathew	2	"	FS	Pt 25 7 8	109	Phillips, Russell	2	"	T	34 8
37	Cadling, William sr.	2	"	O	Pt 27 8	110	Richer, George	2	"	O	28 7
38	Colhour, Robert	2	"	O	Pt 30 31 8	111	Ralph, John S.	2	Merchant	O	34 33 7 9
39	Chapman, George	2	Merchant	O	34 8	112	Ralph, Theodore W.	2	Tailor	O	Pt 34 8
40	Collen, Mic. ael P.	2	Farmer	FS	25 7 8	113	Ralph, William S.	2	"	O	33 34 8
41	Dales, William	2	"	O	37 37 6 7	114	Richie, Nevis	2	Farmer	FS	28 7
42	Dixon Henry	2	"	O	27 7	115	Raycroft, Thomas	2	"	O	34 85 8
43	Dixon, James	2	"	O	20 31 7	116	Raycroft, John	2	Laborer	T	33 8
44	Donn, Andrew T.	2	Physician	O	32 33 8 9	117	Sunderland, Benjamin	2	Farmer	O	33 34 8
45	Dales, Thomas O.	2	Farmer	O	36 37 6 7	118	Stacey, George	2	"	O	Pt 32 34 35 7
46	Derrick, Alfred	2	"	I	29 8	119	Stacey, William	2	H. maker	O	Pt 34 8
47	Derrick, Bruce	2	"	O	29 8	120	Stacey, William	2	H. maker	Oc	Pt 32 34 35 7
48	Dake, William H.	2	Gentleman	O	33 8	121	Scott, Joseph	2	Blacksmith	T	34 8
49	Deincy, George	2	Sawyer	O	25 26 8	122	Shane, Thomas	2	"	O	34 8
50	Eyre, Thomas	2	Miller	O	34 8	123	Thorn, John	2	Farmer	T	34 8
51	Elliott, Rev. Joseph	2	"	Oc	33 34 8	124	Thorn, Thomas	2	"	O	Pt 34 8
52	Fenucan, James	2	Farmer	O	23 26 8	125	Totten, Howard	2	"	O	Pt 32 33 34 8
53	Furnell, Charles	2	"	O	33 8	126	Totton, Samuel W.	2	"	O	Pt 32 33 34 8
54	Faulkner, Libeas W.	2	"	O	35 36 7	127	Timlick, Alexander	2	"	T	32 8
55	Fraser, Oliver	2	"	O	27 8	128	Timlick, Alexander	2	"	O	31 32 7 8
56	Falkner, William D.	2	"	FS	34 35 36 8 7	129	Tompkins, Grant	2	"	Oc	Pt 34 8
57	Fournell, Joseph	2	"	O	33 8	130	Vout, William	2	"	O	24 7
58	Faulkner, Berton	2	"	FS	35 36 7	131	Walker, Pellisier	2	"	FS	38 7
59	Fettery, William	2	"	T	29 7	132	Wright, Ashcl.	2	"	O	Pt 36 37 7
60	Frazier, Edward	2	"	FS	27 8	133	Walker, Philander	2	"	O	Pt 38 7
61	Gallagher, Mathew	2	Butcher	O	33 8	134	Warren, Thomas E.	2	Merchant	O	Pt 33 34 8
62	Greer, Nathaniel T.	2	Farmer	O	Pt 33 34 8	135	Waddell, W. H.	2	Doctor	O	34 8
63	Galbraith, Charles	2	Butcher	T	34 8	136	Wright, Ansch.	2	Farmer	FS	Pt 36 37 8
64	Haley, John	2	Farmer	O	37 8	137	Whaley, Samuel J.	2	Bailiff	O	Pt 33 34 8
65	Hillis, James, sr.	2	"	O	28 8	138	Whaley, Timothy	2	Farmer	FS	Pt 32 33 8
66	Hough, George	2	"	O	29 8	139	Weatherhead, Thomas H.	2	"	O	34 8
67	Hough, Edward	2	"	FS	Pt 29 8	140	Willoughby, Omer A.	2	Farmer	T	34 35 8
68	Hillis, Joseph	2	"	O	28 8	141	Warren, Albert E.	2	"	Oc	33 34 8
69	Hobbs, Alexander	2	"	O	29 8	142	West, Richard D.	2	Laborer	I	34 8
70	Hough, James C.	2	"	O	26 27 25 8 9	143	Wright, Seymour	2	Farmer	FS	36 37 7
71	Hough, Robert K.	2	"	Oc	Pt 20 27 25 8 9	144	Whitley, Francis	2	Laborer	I	34 8
72	Hough, Howard	2	"	FS	26 27 25 8 9	145	York, Joseph	2	Farmer	O	31 8
73	Hillis, Anson	2	"	O	34 7						

I, \_\_\_\_\_ the undersigned, do hereby certify that the foregoing list, consisting of \_\_\_\_\_ page, and containing \_\_\_\_\_ names, is a true copy of the List of Voters for Polling District Number \_\_\_\_\_ in the Electoral District of \_\_\_\_\_ as finally revised for the year 1894, under "The Electoral Franchise Act."

Dated at \_\_\_\_\_ 1894 .

