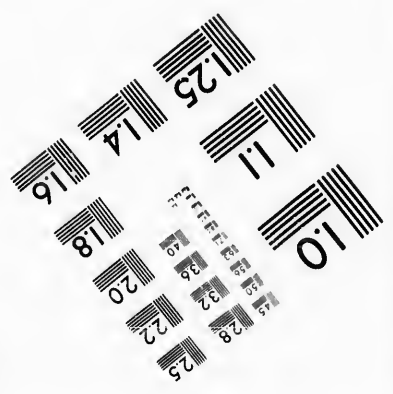
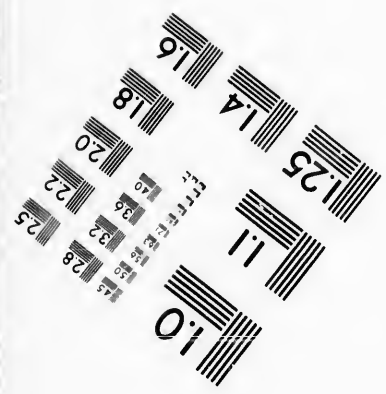
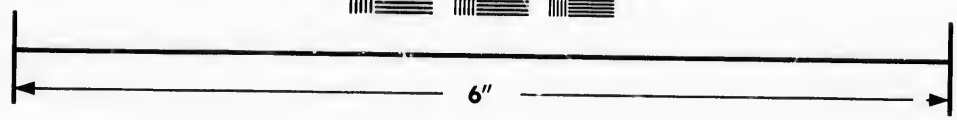
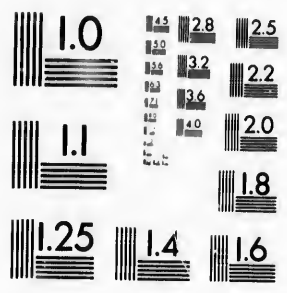

**IMAGE EVALUATION
TEST TARGET (MT-3)**



**Photographic
Sciences
Corporation**

23 WEST MAIN STREET
WEBSTER, N.Y. 14580
(716) 872-4503

28
25
22
20
18

**CIHM/ICMH
Microfiche
Series.**

**CIHM/ICMH
Collection de
microfiches.**



Canadian Institute for Historical Microreproductions / Institut canadien de microreproductions historiques

10

© 1986

Technical and Bibliographic Notes/Notes techniques et bibliographiques

The Institute has attempted to obtain the best original copy available for filming. Features of this copy which may be bibliographically unique, which may alter any of the images in the reproduction, or which may significantly change the usual method of filming, are checked below.

L'institut a microfilmé le meilleur exemplaire qu'il lui a été possible de se procurer. Les détails de cet exemplaire qui sont peut-être uniques du point de vue bibliographique, qui peuvent modifier une image reproduite, ou qui peuvent exiger une modification dans la méthode normale de filmage sont indiqués ci-dessous.

- | | |
|--|--|
| <input type="checkbox"/> Coloured covers/
Couverture de couleur | <input type="checkbox"/> Coloured pages/
Pages de couleur |
| <input type="checkbox"/> Covers damaged/
Couverture endommagée | <input type="checkbox"/> Pages damaged/
Pages endommagées |
| <input type="checkbox"/> Covers restored and/or laminated/
Couverture restaurée et/ou pelliculée | <input type="checkbox"/> Pages restored and/or laminated/
Pages restaurées et/ou pelliculées |
| <input type="checkbox"/> Cover title missing/
Le titre de couverture manque | <input checked="" type="checkbox"/> Pages discoloured, stained or foxed/
Pages décolorées, tachetées ou piquées |
| <input type="checkbox"/> Coloured maps/
Cartes géographiques en couleur | <input type="checkbox"/> Pages detached/
Pages détachées |
| <input type="checkbox"/> Coloured ink (i.e. other than blue or black)/
Encre de couleur (i.e. autre que bleue ou noire) | <input checked="" type="checkbox"/> Showthrough/
Transparence |
| <input checked="" type="checkbox"/> Coloured plates and/or illustrations/
Planches et/ou illustrations en couleur | <input type="checkbox"/> Quality of print varies/
Qualité inégale de l'impression |
| <input type="checkbox"/> Bound with other material/
Relié avec d'autres documents | <input type="checkbox"/> Includes supplementary material/
Comprend du matériel supplémentaire |
| <input type="checkbox"/> Tight binding may cause shadows or distortion
along interior margin/
La reliure serrée peut causer de l'ombre ou de la
distorsion le long de la marge intérieure | <input type="checkbox"/> Only edition available/
Seule édition disponible |
| <input type="checkbox"/> Blank leaves added during restoration may
appear within the text. Whenever possible, these
have been omitted from filming/
Il se peut que certaines pages blanches ajoutées
lors d'une restauration apparaissent dans le texte,
mais, lorsque cela était possible, ces pages n'ont
pas été filmées. | <input type="checkbox"/> Pages wholly or partially obscured by errata
slips, tissues, etc., have been refilmed to
ensure the best possible image/
Les pages totalement ou partiellement
obscurcies par un feuillet d'errata, une pelure,
etc., ont été filmées à nouveau de façon à
obtenir la meilleure image possible. |
| <input checked="" type="checkbox"/> Additional comments: /
Commentaires supplémentaires: Various pagings. | |

This item is filmed at the reduction ratio checked below/
Ce document est filmé au taux de réduction indiqué ci-dessous.

10X	12X	14X	16X	18X	20X	22X	24X	26X	28X	30X	32X
				✓							

The copy filmed here has been reproduced thanks to the generosity of:

D. B. Weldon Library
University of Western Ontario
(Regional History Room)

The images appearing here are the best quality possible considering the condition and legibility of the original copy and in keeping with the filming contract specifications.

Original copies in printed paper covers are filmed beginning with the front cover and ending on the last page with a printed or illustrated impression, or the back cover when appropriate. All other original copies are filmed beginning on the first page with a printed or illustrated impression, and ending on the last page with a printed or illustrated impression.

The last recorded frame on each microfiche shall contain the symbol \rightarrow (meaning "CONTINUED"), or the symbol ∇ (meaning "END"), whichever applies.

Maps, plates, charts, etc., may be filmed at different reduction ratios. Those too large to be entirely included in one exposure are filmed beginning in the upper left hand corner, left to right and top to bottom, as many frames as required. The following diagrams illustrate the method:

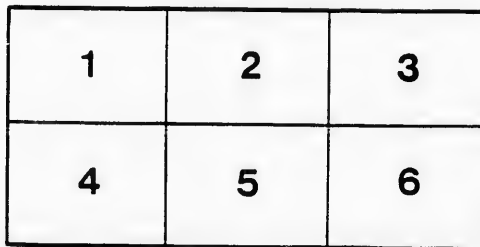
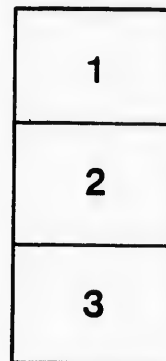

L'exemplaire filmé fut reproduit grâce à la générosité de:

D. B. Weldon Library
University of Western Ontario
(Regional History Room)

Les images suivantes ont été reproduites avec le plus grand soin, compte tenu de la condition et de la netteté de l'exemplaire filmé, et en conformité avec les conditions du contrat de filmage.

Les exemplaires originaux dont la couverture en papier est imprimée sont filmés en commençant par le premier plat et en terminant soit par la dernière page qui comporte une empreinte d'impression ou d'illustration, soit par le second plat, selon le cas. Tous les autres exemplaires originaux sont filmés en commençant par la première page qui comporte une empreinte d'impression ou d'illustration et en terminant par la dernière page qui comporte une telle empreinte.

Un des symboles suivants apparaîtra sur la dernière image de chaque microfiche, selon le cas: le symbole \rightarrow signifie "A SUIVRE", le symbole ∇ signifie "FIN".

Les cartes, planches, tableaux, etc., peuvent être filmés à des taux de réduction différents. Lorsque le document est trop grand pour être reproduit en un seul cliché, il est filmé à partir de l'angle supérieur gauche, de gauche à droite, et de haut en bas, en prenant le nombre d'images nécessaire. Les diagrammes suivants illustrent la méthode.

B

1 ENGLAND
Under

2 SCOTLAND

3 GALLIA,

4 ENGLAND

5 SCOTLAND

FRANCE, 5

6
IRELAND,

Ent. Sta. H.

THE
HALF-CROWN ATLAS
 OF
BRITISH HISTORY

BY
KEITH JOHNSTON L.L.D.

F.R.S.E., F.R.G.S. &c.

GEOGRAPHER TO THE QUEEN,

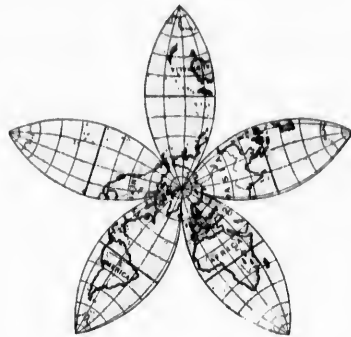

CONTENTS.

1 ENGLAND, Britannia Under the Romans	7 ENGLAND & P ^r of SCOTLAND Norman & Plantagenet Period	15 SCOTLAND, Tudor Period	23 EUROPE, 1715-1830, Wars of the French Revol ⁿ & Nap ^o n Wars
2 SCOTLAND, Roman Period	8 EUROPE, Norm ⁿ & Plantag ⁿ P ^r	16 ENGLAND, Stuart Period	25 SCOTLAND, Brunswick Per ^d
3 GALLIA, Roman Period	9 EUROPE, During the Crusades	17 SCOTLAND, Stuart Period	26 N ^o AMERICA & WEST INDIES Conq ^o of Canada & War of Independence
4 ENGLAND, Saxon Period	10 FRANCE, Norman to Tudor P ^r	18 IRELAND, Stuart & Brunsw ⁿ P ^r	27 EUROPE, (Central) at the Height of Napoleons Power 1812.
5 SCOTLAND, Saxon Period	11 ENGLAND & P ^r of SCOTLAND York & Lancaster Period	19 EUROPE 1600-1714. Including 30 Years War &c.	28 INDIAN EMPIRE, from its foundation in 1757 to 1870
FRANCE, Saxon & Nor ⁿ Per ^d	12 ENGLAND, Tudor Period	21 WORLD, Discoveries from XV to XVII Century	29 PART of RUSSIA, Crimean War and the Baltic Operations
6 IRELAND, Tudor Period	13 EUROPE, During the Reformation	22 ENGLAND, Brunswick Per ^d	30 EUROPE, (Central) late Conontental Wars 1848-1870
	14		
		31 WORLD, British Possessions and Dependencies.	

An INDEX to every place named in the Atlas.

W. & A. K. JOHNSTON,
 EDINBURGH & LONDON.

Ent. Sta. Hall.



W. & A. K. Johnston, Edinburgh and London.

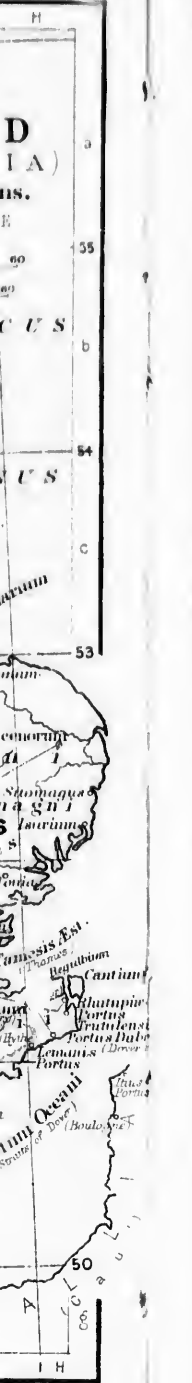
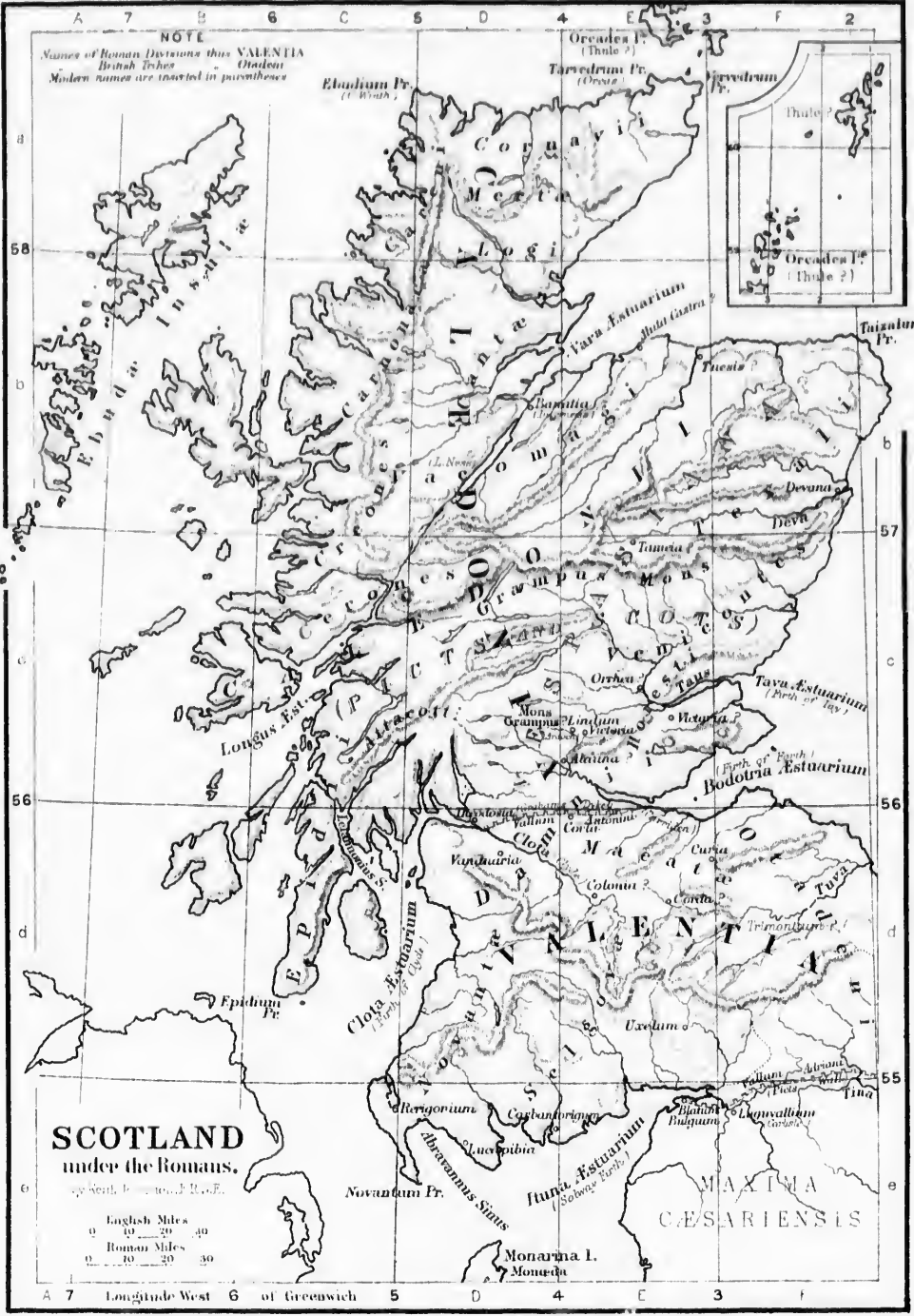



KEITH JOHNSTON, F.R.S., and L. L. LLOYD.

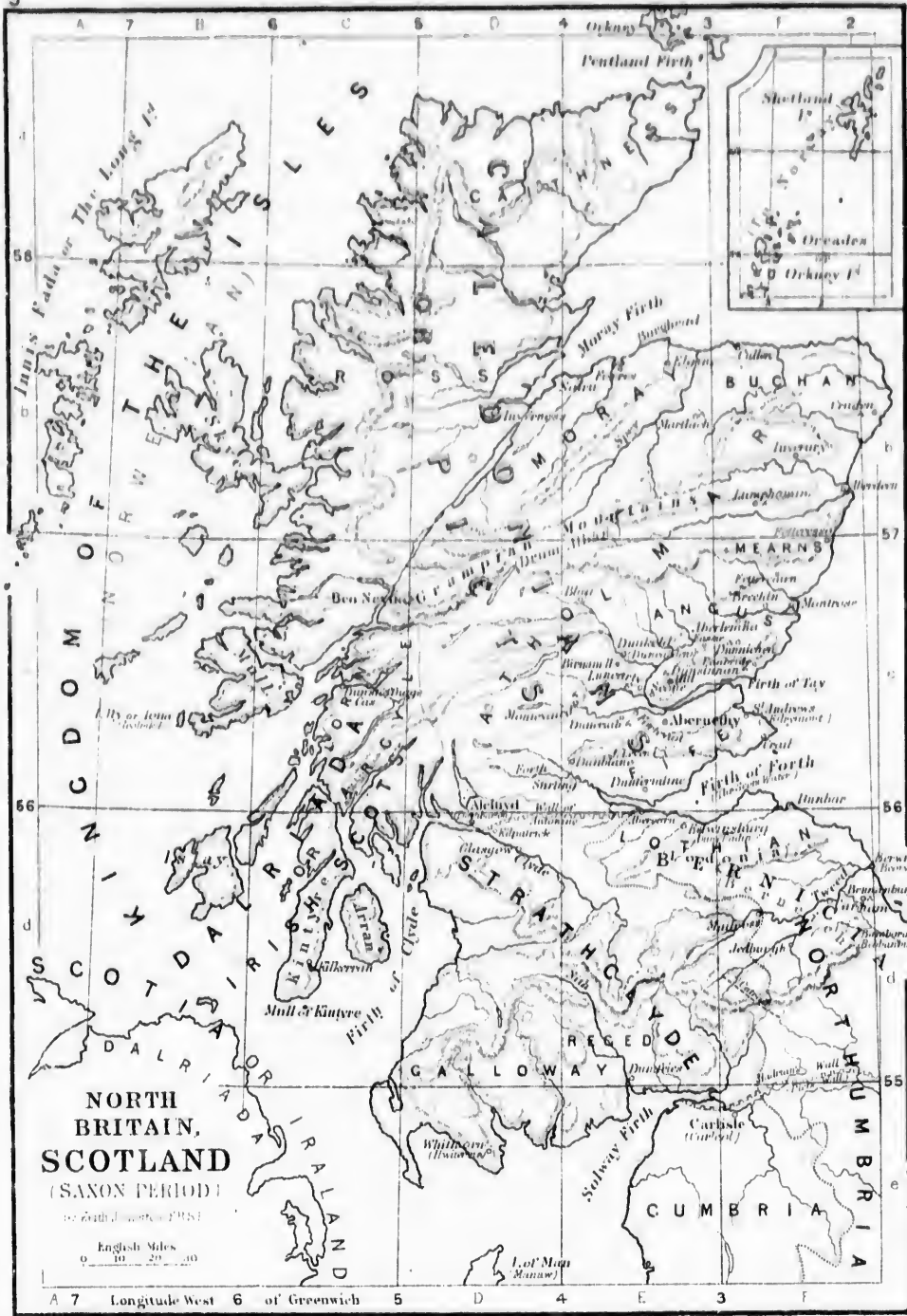



W & A. K. Johnston, Edinburgh and London.

ENGLAND AND PART OF SCOTLAND

NORMAN & PLANTAGENET PERIOD

By G. H. Storer, F.R.S.

English Miles
0 10 20 30 40 50



W & A K Johnston, Edinburgh and London

2

AND

54

52

IRISH

BAULEY

8°

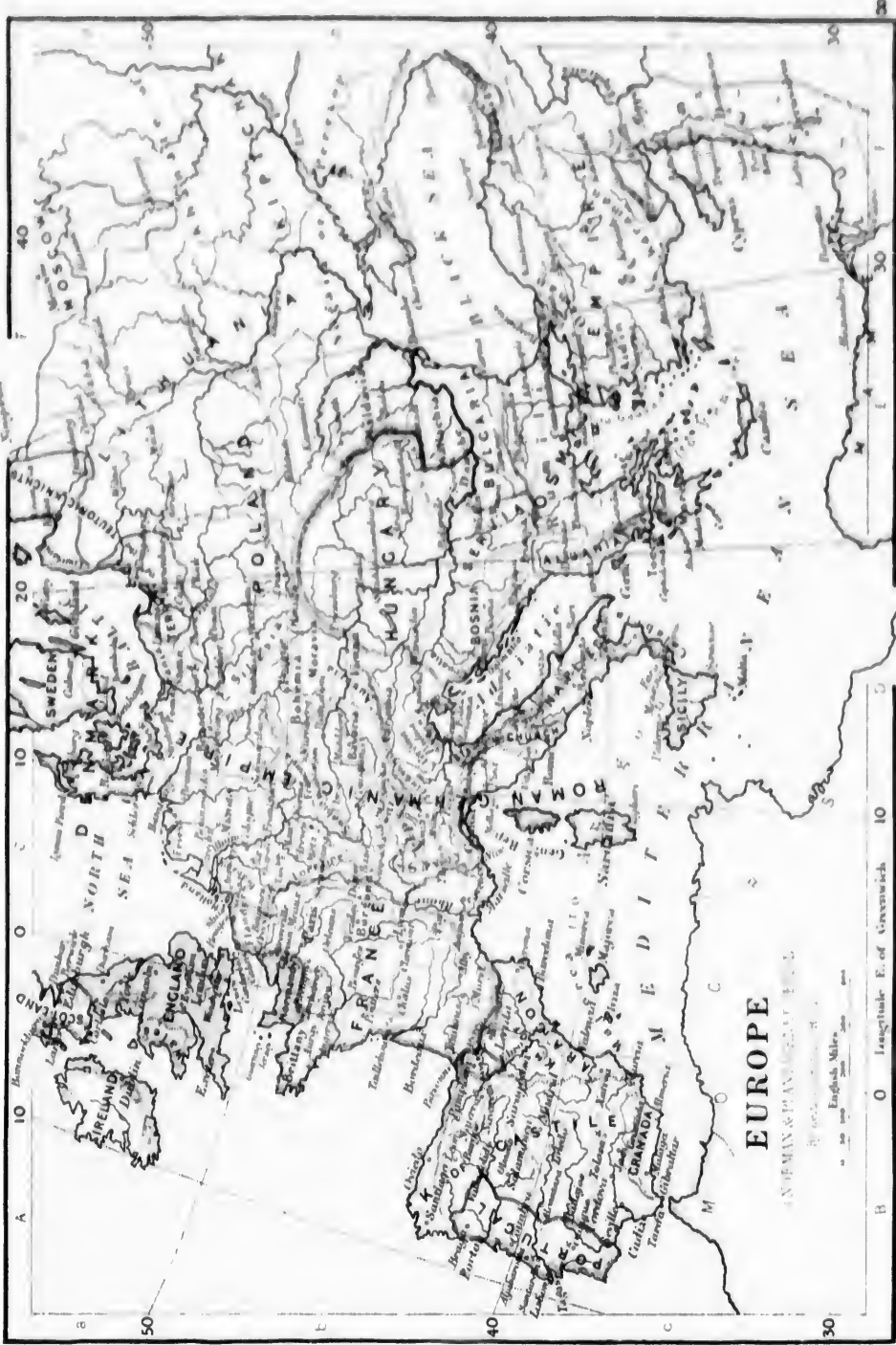

3

10

0

10

20

30

40

50

Longitude E. of Greenwich

English Miles

Kilometers

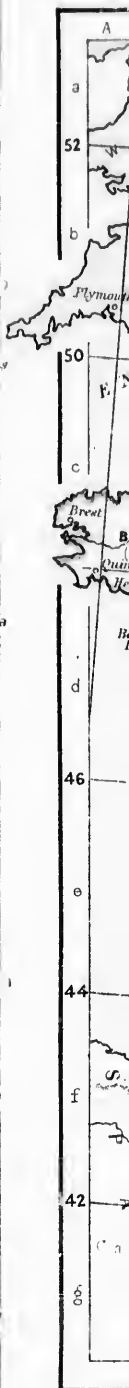
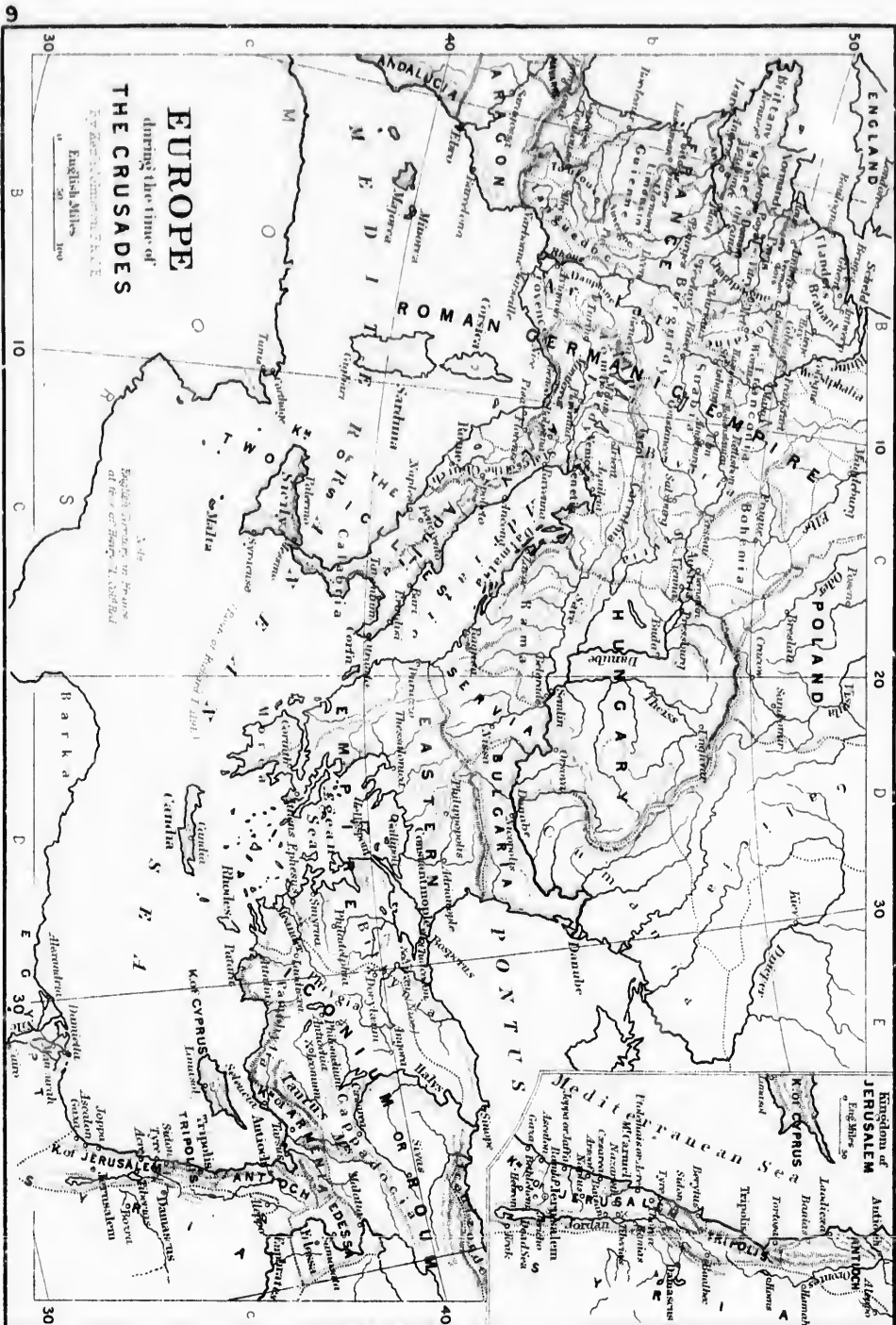

3. A.A. Freeman, Edinburg, Shewell London

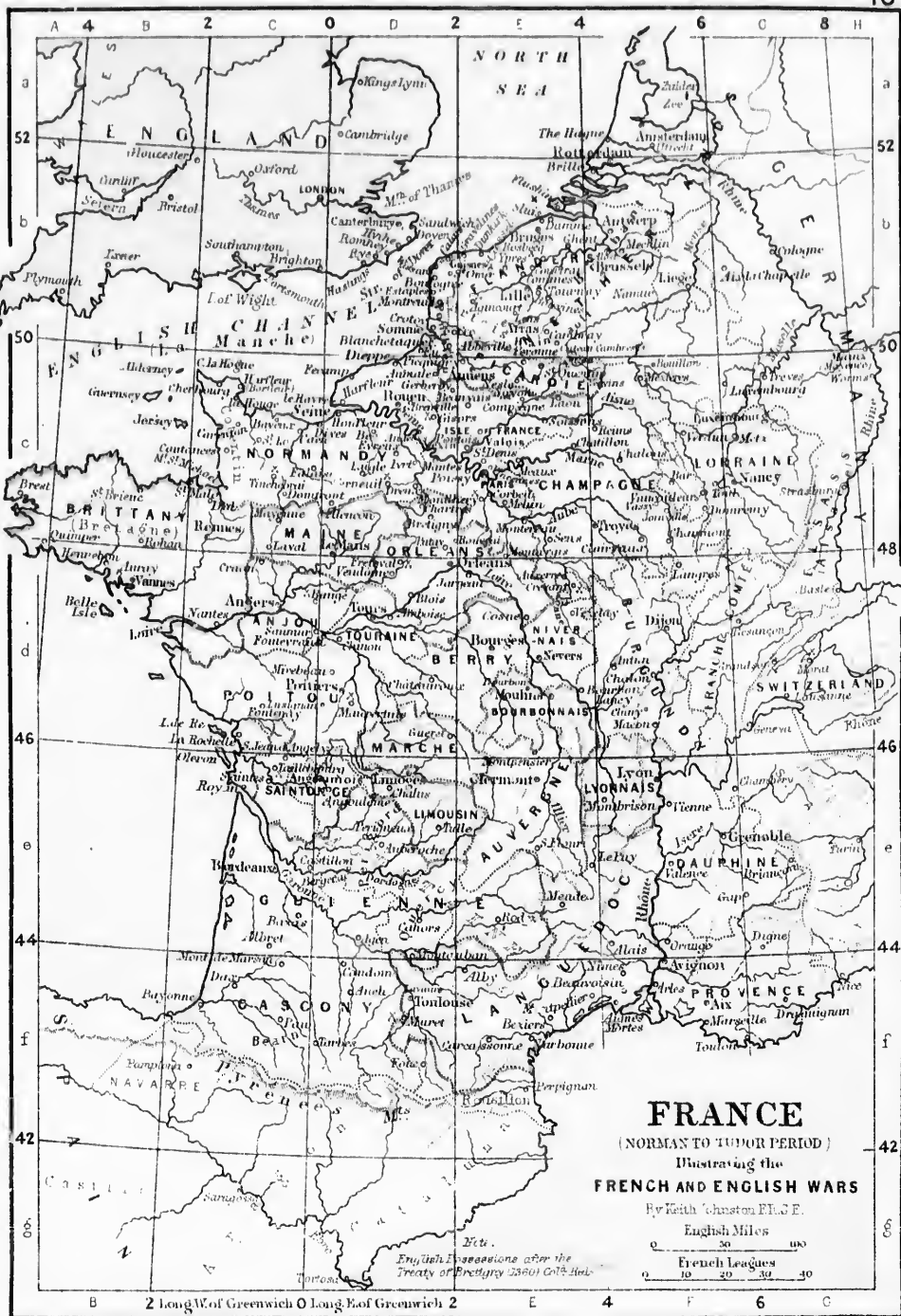

FRANCE
 (NORMAN TO TUDOR PERIOD)
 Illustrating the
FRENCH AND ENGLISH WARS
 By Keith Johnston F.R.G.S.

English Miles 0 20 40
 French Leagues 0 10 20 30 40

English possessions after the Treaty of Bretigny 1360 Col'd. Hatched

W & A. L. Johnston, Edinburgh and London



W & A V. Johnston Edinburgh and London

ENGLAND (TUDOR PERIOD)

By Keith Johnston, F.R.S.E.

English Miles
0 10 20 30 40 50



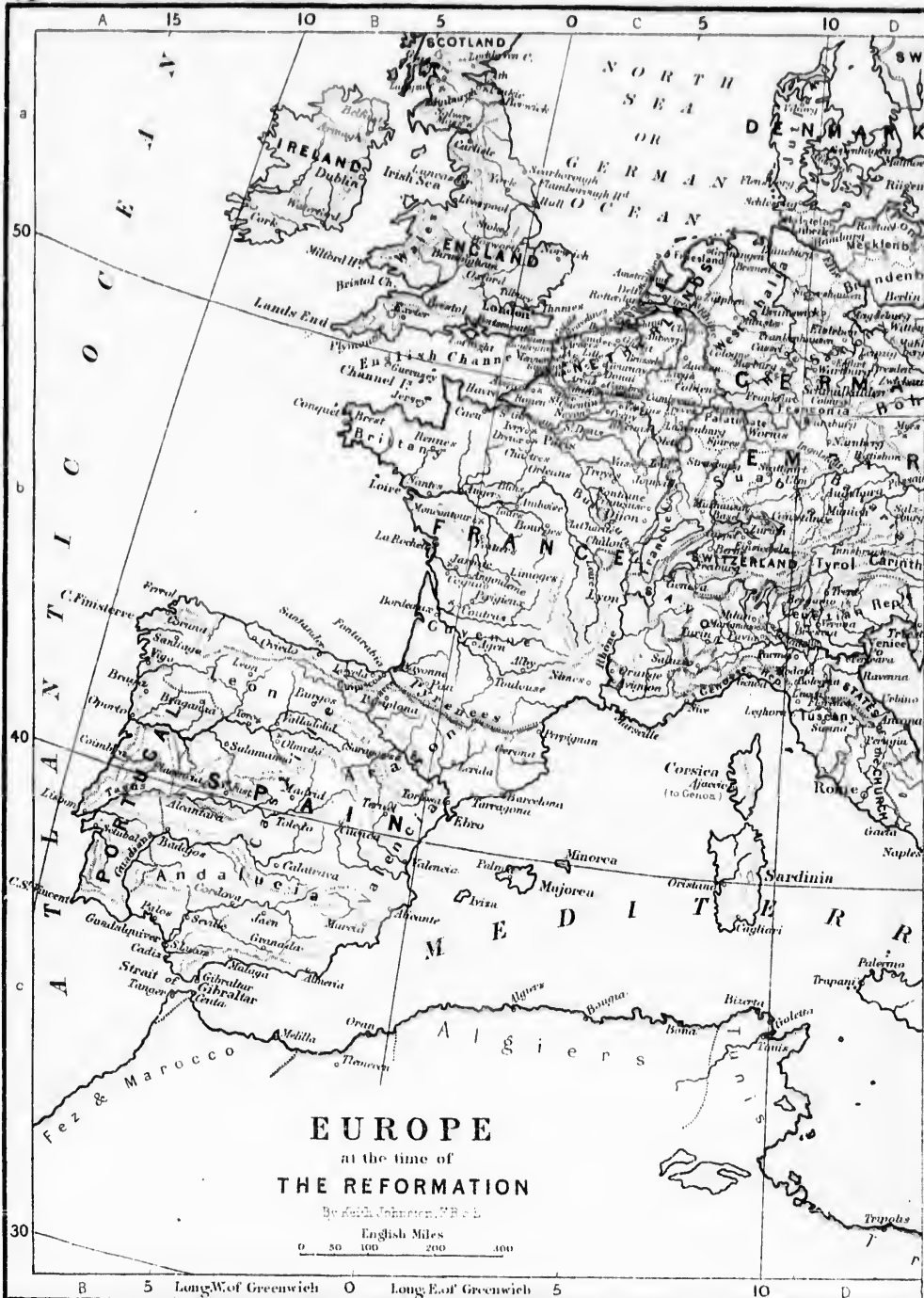

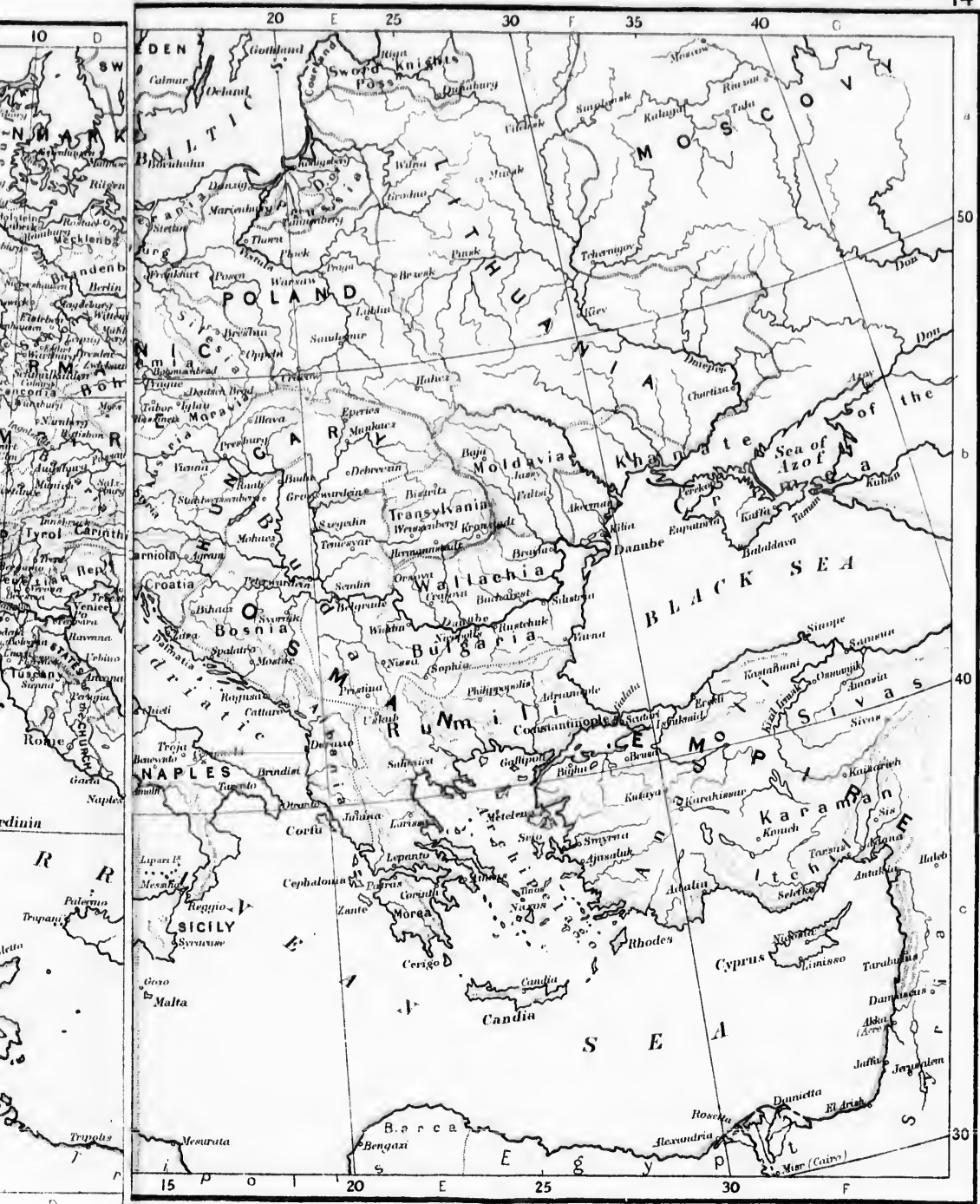

Edinburgh, and London



MAP of Great Britain and Ireland

IRELAND

(STUART & BRENSWICK PERIOD)

by Keith Johnston, F.R.S.E.

English Miles

0 10 20 30 40

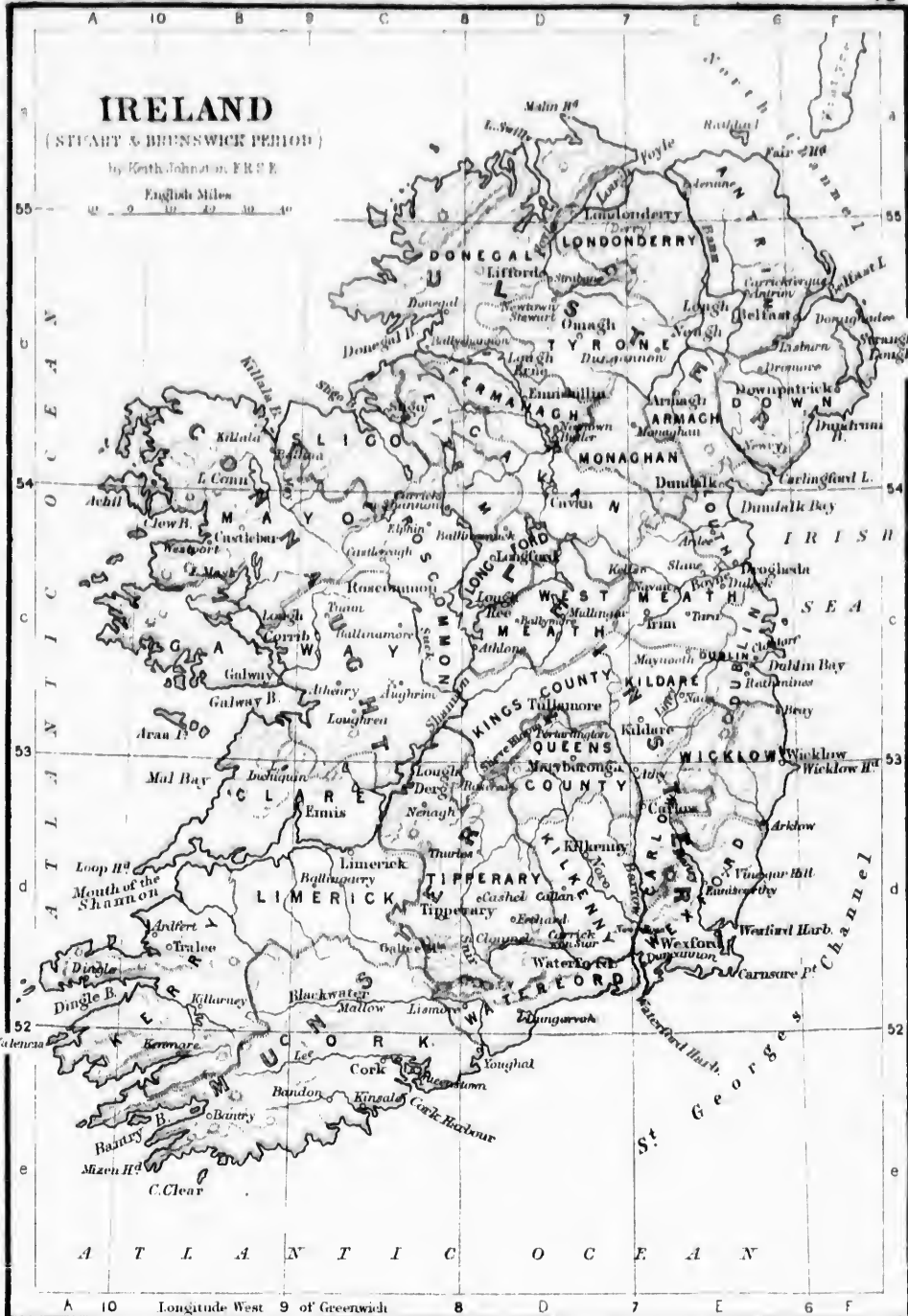

A T L A N T I C O C E A N

A 10 Longitude West 9 of Greenwich 8 D 7 E 6 F

W. & A. Johnston Edinburgh and London

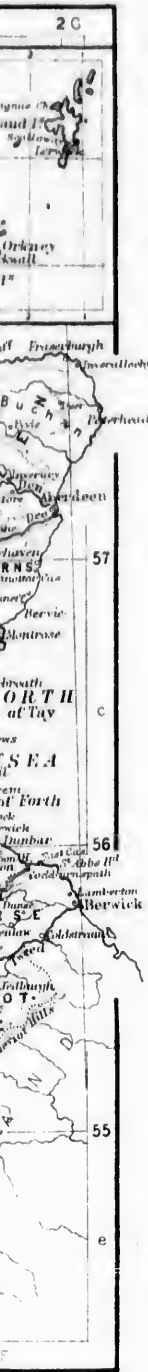



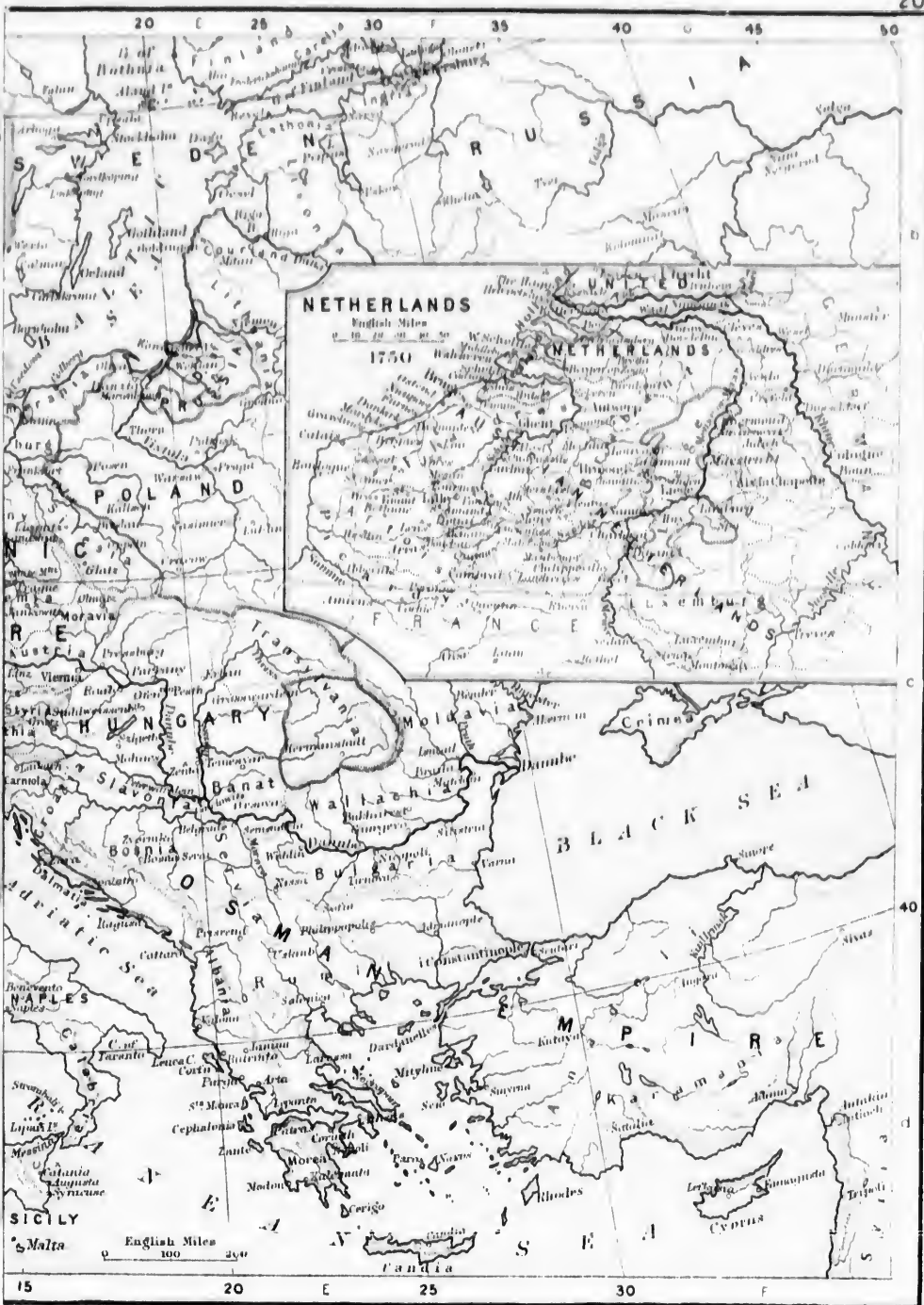

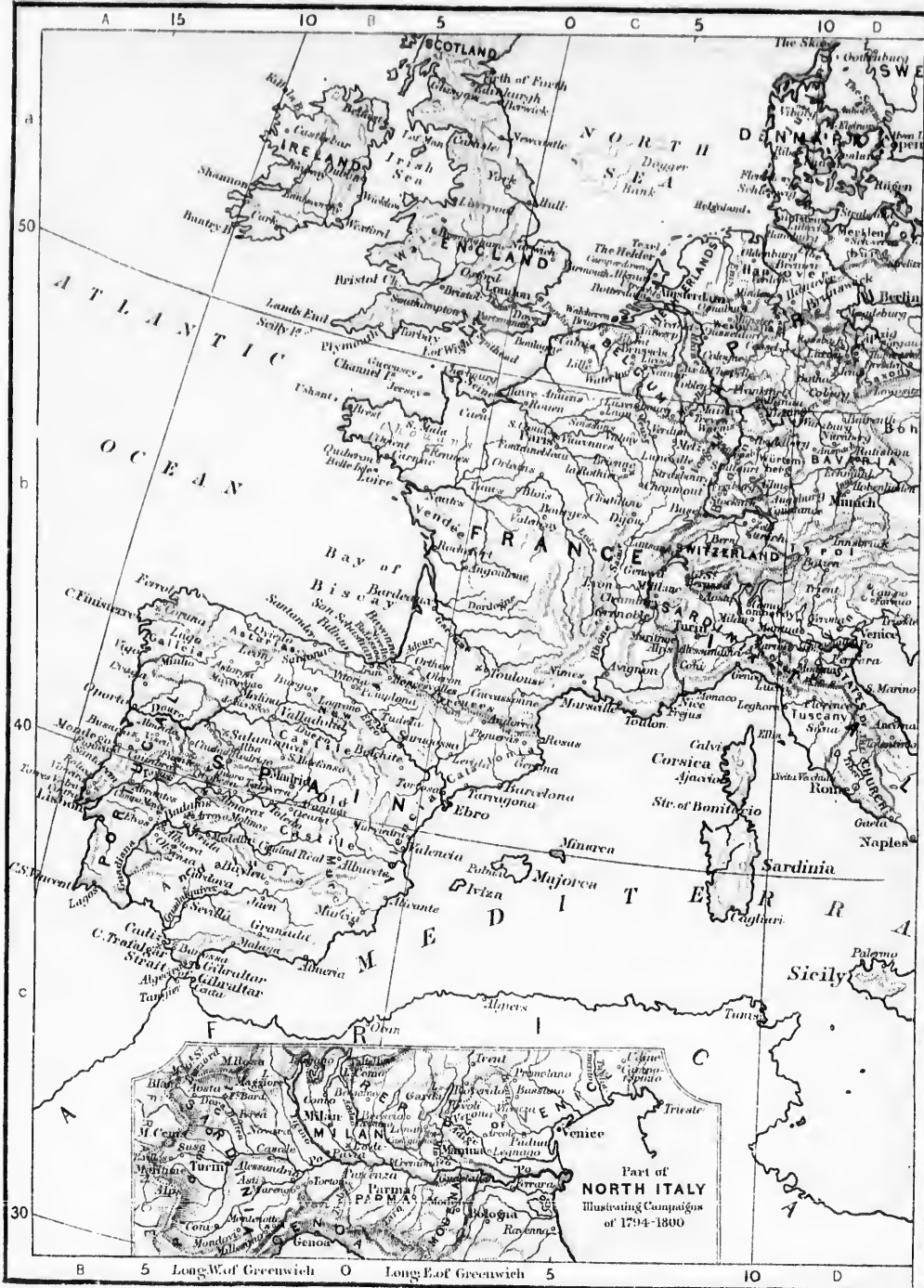

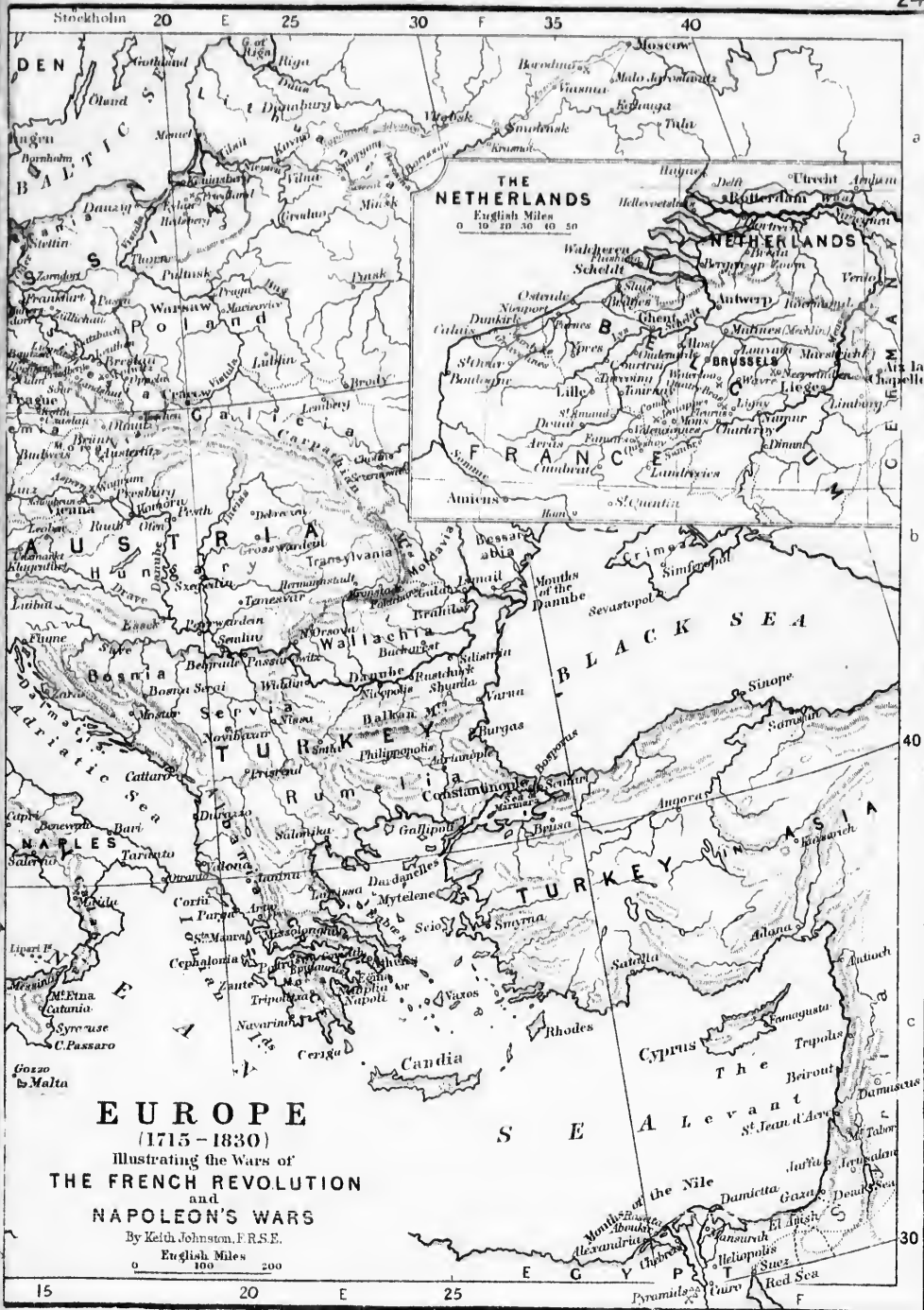

EUROPE

(1715-1830)

Illustrating the Wars of
THE FRENCH REVOLUTION
and
NAPOLEON'S WARS

By Keith Johnston, F.R.S.E.

English Miles
0 100 200

15 20 E 25 30 F 35 40

Edinburgh and London.

W & A K Johnston.

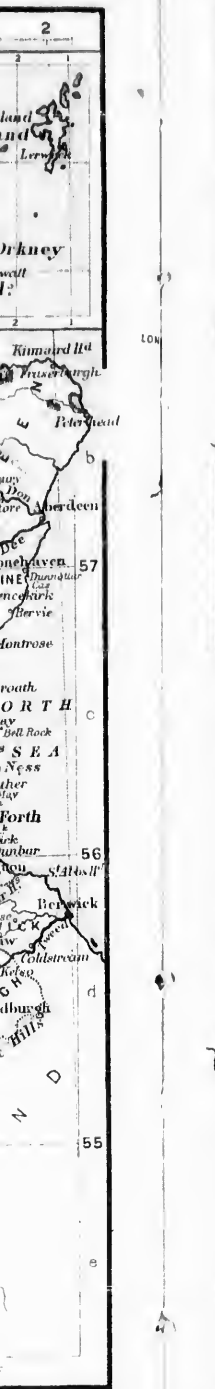
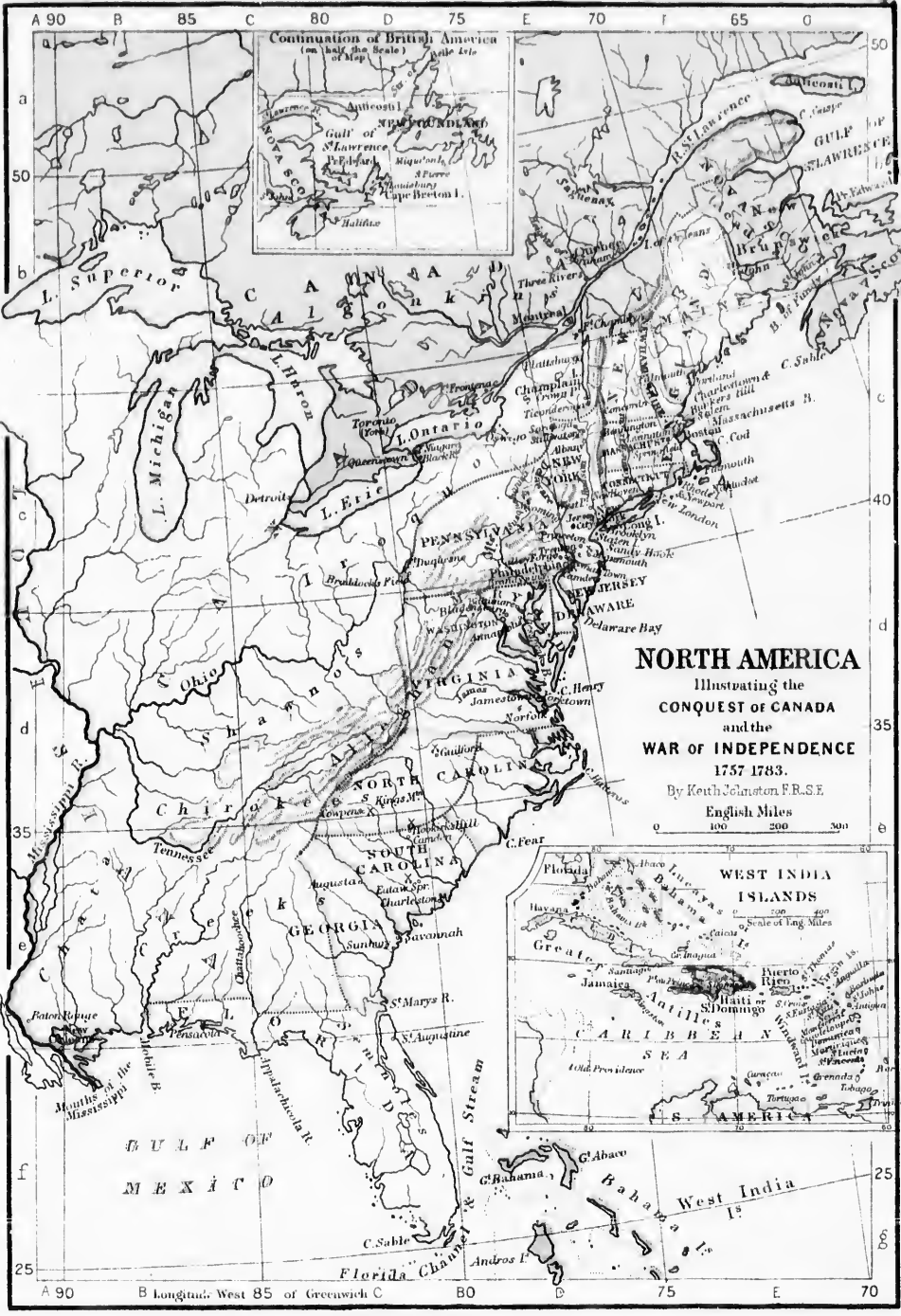

W & A. Mitchell, Edinburgh and London.

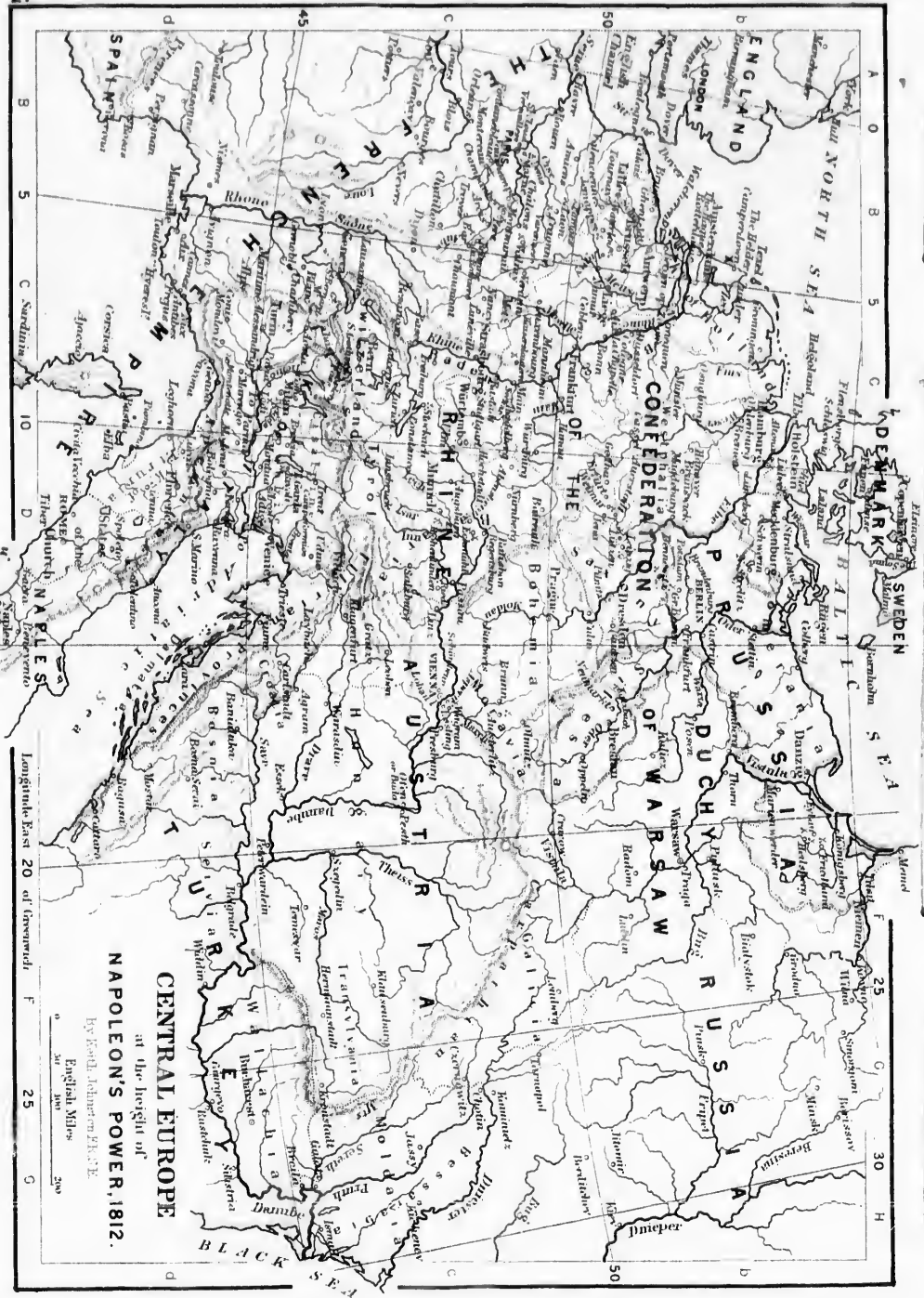

at the height of
NAPOLEON'S POWER, 1812.
 by Esdaile, Johnson & PEARCE
 English Maps
 25 30



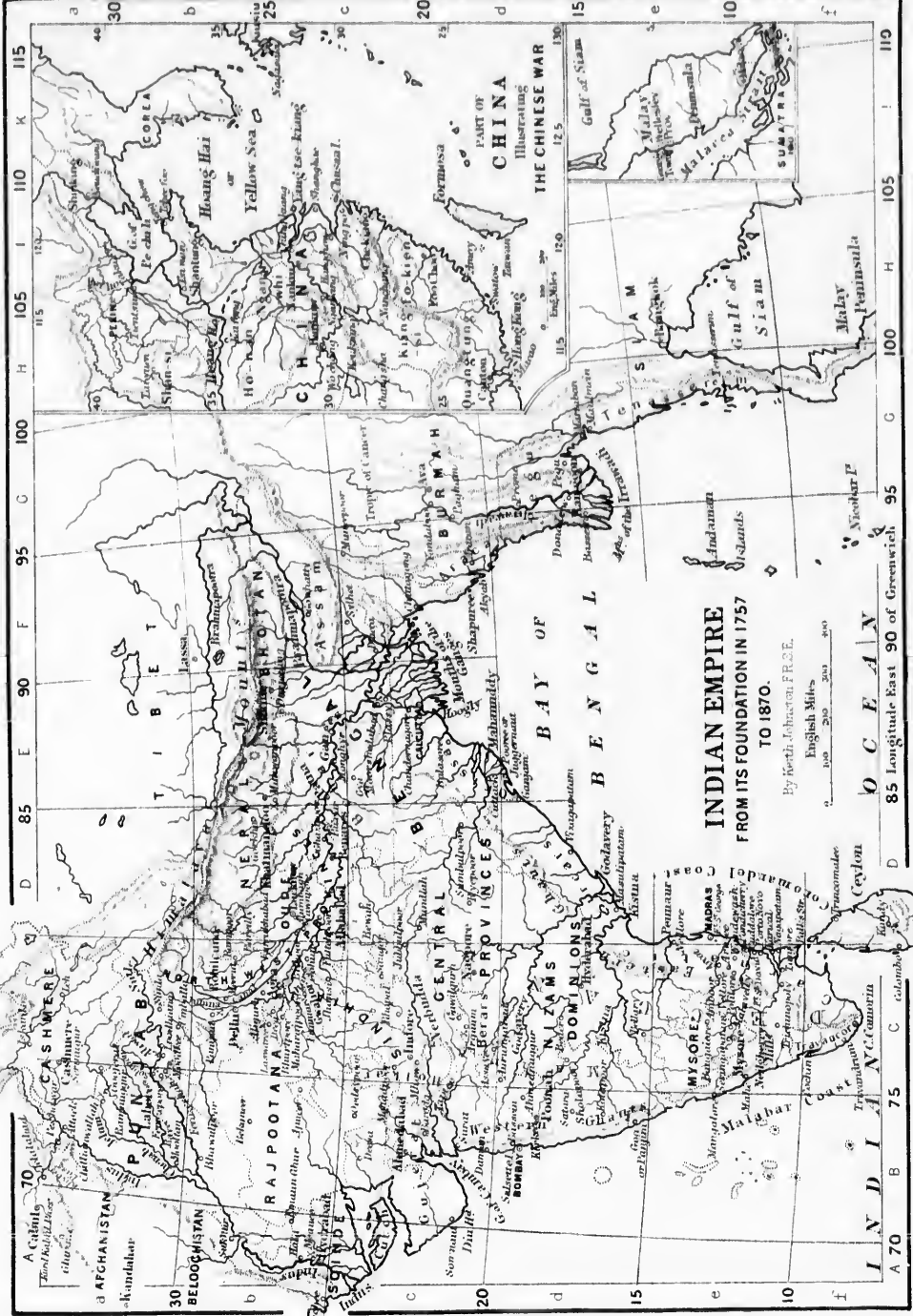

INDIAN EMPIRE
 FROM ITS FOUNDATION IN 1757
 TO 1870.

By North, Johnson, F.R.S.E.

English Miles
 0 100 200 300 400

O C E A N

85 Longitude East 90 of Greenwich

W & A E. Johnston, Edinburgh and London.

PART OF CHINA
 Illustrating
THE CHINESE WAR



Scale of Miles

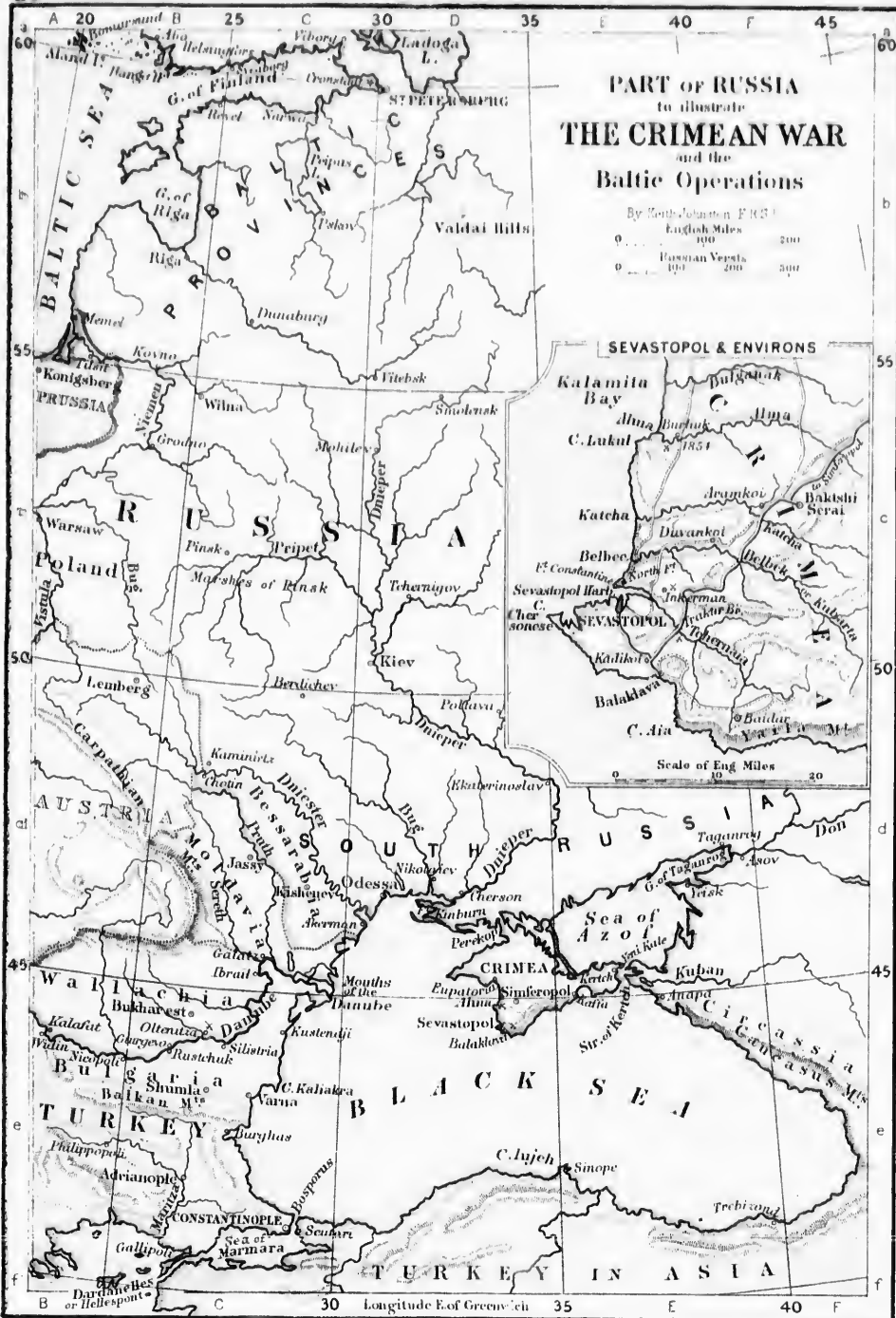



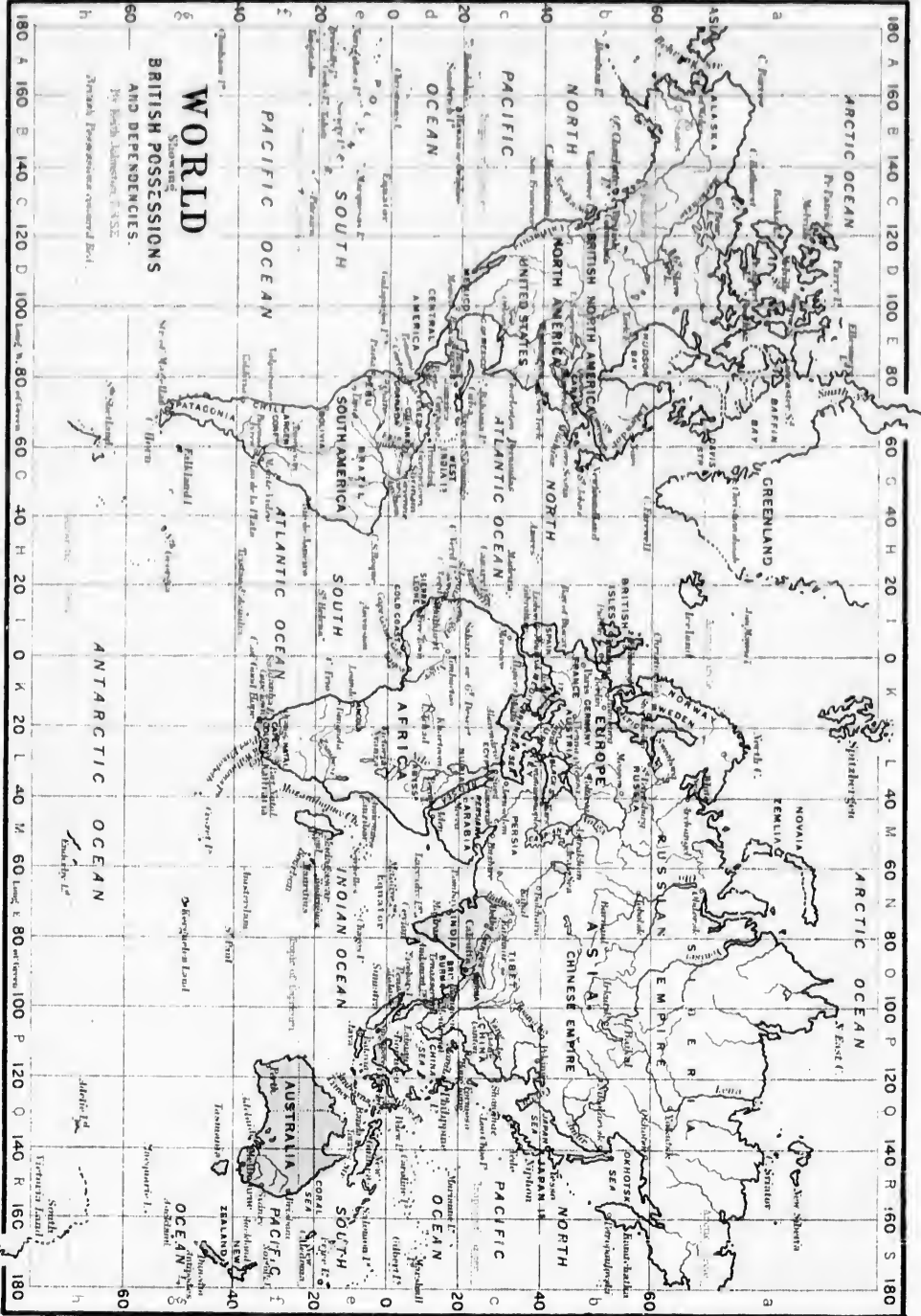

WORLD

BRITISH POSSESSIONS AND DEPENDENCIES.

States and Dependencies of Great Britain.

States and Dependencies of the United States.

States and Dependencies of the French Republic.

INDEX.

ABBREVIATIONS.

arch, Archipelago. *b*, Bay. *c*, Cape. *cas*, Castle. *chan*, Channel. *circ*, Circle. *co*, County. *dist*, District. *div*, Division. *E*, East. *emp*, Empire. *ft*, Fort. *gt*, Great. *g*, Gulf. *hd*, Head. *h*, *hs*, Hill, Hills. *i*, *is*, Island, Islands. *l*, Lake, Loch, or Laugh. *kingd*, Kingdom. *mt*, *mts*, Mountain, Mountains. *N*, North. *pt*, Point. *pen*, Peninsula. *pres*, Presidency. *prin*, Principality. *prom*, Promontory. *pr* or *prov*, Province. *r*, River. *reg*, Region. *rep*, Republic. *st*, State. *S*, South. *str*, Strait. *ter*, Territory. *tr*, tribe. *W*, West.

NOTE.—The Figures and Letters are designed to facilitate reference to the Maps. The Figure indicating the Number of the Map, and the Letters correspond with those on the margin, their intersection showing the square in which the name of the place is found. Ex.—Waterloo 27 Bb. On Map No. 27, and in the intersection of B and b, will be found the name 'Waterloo.'

Aachen or Aix la Chapelle 13 Ca. 27 Cb. 30 Bb	Adriatic Sea 8 Db. 9 Cb. 14 Db. 20 Dc. 24 Db. 27 Dd. 30 Cd	Albacete 23 Bc	Alnwick 7 Db. 12 Ea. 16 Ea. 22 Da
Aalborg 30 Ba	Ægelesford (Aylesford) 4 Fe	Albania, <i>prov</i> 8 Eb. 14 Db. 20 Ec. 24 Db	Alost 10 Fb. 20 Fb. 23 Fb
Abaco, <i>i</i> 26 Df	Æscisdune (Ashdown) 4 Fe	Albans, St 4 Fe. 11 Dd	Alpes Maritime (Maritime Alps), <i>mts</i> 3 Fe
Albeville 10 Eb. 20 Ec	Æstrymides or Cassiterides Is (Scilly), <i>is</i> 1 Ag	Albany, <i>dist</i> 7 Cb	Alpes Penninæ, <i>mts</i> 3 Fe
Abbs, St, <i>hd</i> 17 Fd. 25 Fd	Æthelingay (Athelney) <i>i</i> 4 Cf	Albin, Glen 17 Db	Alps, <i>mts</i> 9 Bb. 19 Cc.
Abeusberg 27 Dc	Afghanistan 28 Aa	Albret 10 Cc	Alresford 27 Cc. 30 Bc
Aberbrathwick (Arbroath) 15 Fc	Africa 23 Bc. 31 Kd	Albuera 23 Bc	Alresford 16 Ec
Abercorn 5 Ed. 15 Ed	Agelocum or Segelocum (Littleborough) 1 Ec	Alby or Albi 8 Cb. 9 Bb. 10 Ef. 13 Cb	Alsace or Elsass, <i>prov</i> 10 Gd. 19 Cc. 30 Bc
Aberdeen 7 Ca. 17 Fb. 25 Fb	Agencourt or Azincourt 10 Eb	Alcantara 8 Bc. 13 Bc. 19 Bd	Alton 16 Ec
Aberdeen, <i>co</i> 25 Eb.	Aginum (Aguen) 3 Cc	Alcluyd (Dumbarton) 5 Dc	Altona 27 Cb. 30 Bb
Aberfraw 4 Bc	Agnadello 13 Cb	Alcluyd (Dumbarton) 5 Dc	Alumbagh 28 Db
Abergavenny 7 Cd. 16 Dc. 22 Cc	Agra 21 Nc. 28 Cb	Alcluyd (Dumbarton) 5 Dc	Alves 25 Eb
Aberlemno 5 Fc	Agram 14 Db. 27 Ec. 30 Dc	Alderney, <i>i</i> 10 Bc. 12 Dg. 16 Dg. 22 Dg	Amalfi 14 Bb
Abernethy 5 Ec. 7 Ca. 15 Ec	Ahmedabad 28 Bc	Aldstone or Alston Moor 22 Db	Amund, St 24 Fb
Aberystwyth 22 Bb	Ahmednuggur 28 Bd	Aldstone or Alston Moor 22 Db	Amasia 8 Fb. 14 Fb
Abingdon 7 Dd. 22 Ec	Aia, <i>c</i> 29 Ed	Alençon 10 Dc	Amazon or Maranon, <i>r</i> 21 Gd. 31 Gd
Abo 20 Ea. 29 Ba	Aidin, <i>dist</i> 8 Ec	Aleppo or Haleb 8 Fc. 9 Ec. 9 Fa. 13 Fc. 21 Lc	Ambiani, <i>tr</i> 3 Cc
Abona (Caer Oder) 1 Dc	Aigues Mortes 10 Ff	Alesia 3 Ed	Ambietuse 19 Cb
Aboukir 24 Ec	Ailsa Craig, <i>i</i> 25 Cd	Alessandria 23 Bc. 23 Cb. 27 Cd. 30 Bd	Amboise 10 Dd. 13 Cb
Aboyne 25 Fb	Airdrie 17 Ed. 25 Dd	Aleutian, <i>is</i> 31 Ab	Amboor 28 Cc
Abrantes 23 Bc	Airds Moss 17 Dd	Alexandria 8 Ec. 9 Dc. 14 Ec. 24 Ec. 25 Dc	Amboy, <i>i</i> 31 Qc
Abravannus Sinus (Luce Bay) 2 Dc	Aire 20 Eb. 16 Ec	Alford 12 Fc. 17 Fb	Americ, Central 31 Dd
Abury or Avebury 1 Ec	Aire, <i>r</i> 16 Ec	Algeciras 23 Bc	Amesbury 7 Dd
Abus, <i>r</i> (Humber) 1 Cc	Airlic, <i>cas</i> 17 Ec	Algiers 13 Cc. 23 Cc. 31 Kc	Amiens 9 Bb. 10 Dc. 13 Cb. 19 Cc. 23 Cb. 27 Bc. 30 Ac
Abyssinia or Habesh 31 Ld	Aisne, <i>r</i> 10 Fc. 30 Ac	Alghor or Algyr 26 Cb	Amoy 21 Pc. 28 Hd
Acadia 21 Fb. 26 Fb	Aix 10 Ff. 19 Cc. 27 Cd	Alicante 13 Bc. 19 Bd. 23 Bc	Amsterdam 13 Ca. 19 Cb. 23 Ca. 27 Bb. 30 Ab.
Acapulco 21 Dd	Aix la Chapelle or Aachen 8 Ca. 19 Cb. 23 Ca. 24 Gb. 27 Cb. 30 Bb	Aligarh or Allygarh 28 Cb	Amsterdam, <i>i</i> 31 Nf
Achil, <i>i</i> 18 Ac	Ajaccio 13 Cb. 23 Cb. 27 Cd	Alisal 28 Ca	Amur or Amoor, <i>r</i> 31 Qb
Achin or Achen 21 Od	Ajasaluk 14 Ec	Aljubarotta 8 Ac	Anwell 16 Fe
Acley (Ockley) 4 Fe	Ajmeer 28 Bb	Alkumar 23 Ca	Anadolii or Anatolia, <i>div</i> 14 Ec. 20 Ed
Acre, Akka, or St Jean d'Acre 8 Fc. 9 Ec. 24 Fc	Akerman 14 Eb. 20 Ec. 29 Cd	Allan, <i>r</i> 25 Ec	Anapa 29 Ec
Acton 16 Dc	Akka (Acre) 8 Fc. 14 Fc	Allahabad 28 Cb	Alleghany or Appalachian, <i>mts</i> 26 Cd
Acton Burnell 7 Cc	Akyab 28 Fc	Allegany or Appalachian, <i>mts</i> 26 Cd	Ancon 8 Db. 9 Cb. 13 Db. 19 Dc. 23 Db. 27 Dd. 30 Cd
Adafia or Attalia 14 Ec	Alais 10 Fe	Allic, <i>r</i> 10 Ec	Ancrum Moor 15 Fd
Adana 8 Fc. 14 Fc. 20 Fd	Alaland, <i>is</i> 20 Da. 29 Aa	Allobroges, <i>tr</i> 3 Ec	Andalucia, <i>prov</i> 9 Ac.
Adda, <i>r</i> 23 Bc. 27 Cb	Alaska, <i>ter</i> 31 Ba	Alma, <i>r</i> 29 Dc. 29 Ec	Andaman, <i>is</i> 28 Fc. 31 Od
Addington 12 Fe	Alauna (Kier) 2 Ec	Almanza 19 Bd	Andecavi, <i>tr</i> 3 Bd
Adelaide 31 Qf	Alba de Tormes 23 Bb	Almaraz 23 Bc	Andecavi or Juliomagus (Angers) 3 Bd
Adelie Land 31 Qh		Almeida 23 Bb	Andelys 10 Dc
Aden 21 Md. 31 Md		Almenara 19 Cc	Anderida Portus, (Pevensy) 1 Gf
Adige, <i>r</i> 23 Cc. 27 Dc		Almeria 8 Bc. 13 Bc. 23 Bc	
Adour, <i>r</i> 23 Bb		Almond, <i>r</i> 25 Ec	
Adrianople or Edrench 8 Eb. 9 Db. 14 Eb. 20 Ec. 24 Eb. 29 Be		Alness 25 Db	
		Alncey, <i>i</i> 4 Dc	

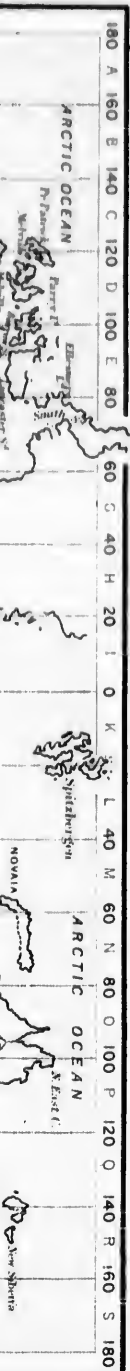

Andorra, <i>rep</i>	23 Cb	Aquitania, <i>div</i>	3 Be	Ashby de la Zouche	12 Ed. 16 Ed	Augustoritum (Limoges)	3 Ce
Andover	16 Ec. 22 Ec	Arabia	21 Mc. 31 Mc	Ashdown	(Aescidune)	Auldearn	17 Eb
Andravida	8 De	Aracan	23 Ec	Ashdown (Aescidune)	4 Ec	Aulerci, <i>tr</i>	3 Bc
Andrade Forest	4 Fe	Arad	8 Eb	Ashdown Forest	16 Fe	Annale	10 De. 19 Ce
Andredes Ceaster (Pevensey)	4 Gf	Aragon, <i>kingd</i>	8 Bc. 9 Ab. 13 Bb. 19 Bc.	Ashill	7 Ec	Auray	8 Bb. 10 Bb. 10 Bd
Andrews, St	5 Fe. 7 Ca. 13 Fe. 17 Fe. 23 Fe	Arago, <i>prov</i>	19 Bc.	Ashridge	12 Fe	Aurangabad	23 Cd
Andros, <i>i</i>	26 Dg	Aral Sea	31 Mb	Ashton-under-Lyne	22 Ec	Austerlitz	24 Db. 27 Ec
Angers	6 Ce. 8 Bb. 9 Ah. 10 Cd. 13 Bb.	Aramkol	29 Ec	Asia	31 Nb	Australia or New Holland	31 Of
Anglesey or Anglesea	20 Fe. 24 Fb.	Aran, <i>is</i>	18 Ac	Aslacton	12 Fd	Austria, <i>circ</i>	8 Db. 9 Cb
Anglesey, <i>i</i>	4 Bc. 12 Bc. 16 Bc.	Arar, <i>r</i> (Saône)	3 Ed	Asof or Azov	8 Fb. 14 Fb.	Austria, <i>duchy</i>	9 Cb.
Anglia, East, <i>kingd</i>	4 Gd	Arasaig	25 Bc	Asof, Sea of	29 Ed	Austria or Austro-Hungarian Empire	24 Db.
Angola, <i>st</i>	31 Ke	Arhoga	20 Db	Aspera	24 Db. 27 Ec	Austrian Netherlands	27 Ec. 30 Ce
Angora	8 Fb. 9 Eb. 20 Fd. 24 Fb.	Arhough	17 Fe. 23 Fe	Aspromonte	30 De		
Angoulême	10 De 13 Cb. 19 Ce	Archangel	21 Ma. 31 Ma	Assam	28 Fh		
Angoumois, <i>prov</i>	10 Ce	Archipelago	14 Ec	Assaye	28 Ce		
Anguilla, <i>i</i>	26 Ff	Arceis-sur-Anbe	30 Ac.	Assandune (Ashdown)	4 Gd	Autun	10 Fd
Angus, <i>dist</i>	7 Ca. 13 Ec	Arcote	23 Ce. 27 Dc	Assington	1 Gd	Auvergne, <i>pr</i>	9 Bb. 10 Ec
Anholt, <i>i</i>	23 Da	Arcot	28 Ce	Assynt	25 Ca	Auxerre	6 Ec. 10 Fd
Anjou, <i>prov</i>	6 Ce. 8 Bb. 9 Ab. 10 Cd. 19 Bc.	Aretic Ocean	31 Ba. 31 Na	Assynt, <i>dist</i>	17 Ca	Ava	28 Ce
Annan	7 Cb. 25 Ed	Arlee	6 Cb. 18 Ec	Asu	19 Ce. 23 Bb.	Avaricum (Bourges)	3 Cd
Annaudale, <i>dist</i>	7 Cb. 15 Ed.	Ardfert	6 Ab. 18 Bd	Astorga	23 Bb.	Avelary or Aubry	1 Ee
Annapolis	26 Dl	Ardnamurchan, <i>pt</i>	25 Bc	Aston or Ashdune	4 Ee	Avenio (Avignon)	3 Ef
Anspach	23 Db	Ardoch	25 Dc	Astrakhan	21 Mb. 31 Mb	Aventicum (Avenches)	3 Fd
Anstruther	23 Fc	Ardoch (Lindum?)	2 Ec	Asturias, <i>prov</i>	23 Bb.	Avignon	8 Cb. 9 Bb. 10 Ff.
Antakia (Antioch)	14 Fe. 20 Fd. 24 Fc.	Ardes	13 Ca	Asuncion	31 Ff	Avlona or Valona	24 Dh
Antarectic Ocean	31 Ih	Ardrossan	25 Dd	Ath	20 Fh	Avon, <i>r</i>	4 Ef. 16 De. 22 Dd
Antevestæum or Boleriun <i>prom.</i> (Land's End)	1 Af	Ardueima Silva (Forest of Ardennes)	3 Db.	Athelney, <i>i</i> (Ethelungay)	4 Cf	Awe, <i>i</i>	17 Ce. 25 Ce
Antibes	27 Cd	Arecomicl, <i>tr</i>	3 Df	Athenry	6 Bb. 18 Ce	Axminster	16 Cf
Anticosti, <i>i</i>	26 Gl	Arelate (Arles)	3 Ef	Athens	8 Ec. 9 Dc. 14 Ec	Axona, <i>r</i> (Aisne)	3 Dc
Antigua, <i>i</i>	26 Ff	Arelate or Arles, <i>kingd</i>	9 Bb. 28 Ce	Atherton Moor	16 Dc	Aylesbury	10 Fe. 22 Ec
Antilles, Greater, <i>is</i>	26 De	Argaun	28 Ce	Athlone	6 Bb. 18 Dc	Aylesford	4 Fe
Antilles or West India Islands, <i>is</i>	21 Gd	Argentoratium (Strasbourg)	3 Fc	Athol, <i>dist</i>	7 Ba. 15 Dc	Aylsham	12 Gd
Antioch (Antakia)	8 Fe. 9 Fa. 9 Ec. 24 Fc.	Argentine Confederation (Plata)	31 Ff	Athy	18 Ed	Ayr	7 Bb. 25 Dd
Antioch, <i>princ</i>	9 Fa	Argyle, <i>dist</i>	7 Bb.	Atlantic Ocean	19 Bd.	Ayr, <i>co</i>	15 Dd. 25 Dd
Antiochia	9 Ec	Argyle, <i>co</i>	15 Cd. 25 Ce	Atrebatæ, <i>tr</i>	1 Ee	Ayton, Sea	15 Fd
Antipodes, <i>i</i>	31 Sg	Ariconium (Weston)	1 De	Attacotti, <i>tr</i>	2 Ce	Azores or Western <i>is</i>	21 Mb. 31 Hc
Antona, <i>r</i> (Nen)	1 Fd	Arklow	18 Ed	Attalia	8 Ec. 9 De	Azov or Azof	8 Fb. 14 Fb.
Antrim	6 Ca. 18 Eb	Arles	10 Ff. 19 Ce	Attock	28 Ba		29 Ed
Antrim, <i>co</i>	6 Ca	Arles (Burgundy) <i>kingd</i>	6 Fc.	Aturaz, <i>r</i> (Adour)	3 Bf		
Antwerp	8 Ca. 9 Ba. 13 Ca. 19Cb. 23Ca. 24 Fa. 27Bb.	Armagh	6 Ca. 18 Eb	Aube, <i>r</i>	10 Ec. 27 Bc. 30 Ac		
Aosta	8 Cb. 23 Cb. 23 Cc. 27 Cc	Arnhem	20 Fh. 24 Fa	Auberoche	10 De		
Apennines, <i>ms</i>	23Cb. 27Dc	Arques	13 Bb. 19 Ce	Auch	10 Df	Baalbec	9 Fb
Appalachicola, <i>r</i>	26 Cf	Arran, <i>i</i>	7 Bb. 25 Cd	Auchterarder	25 Ec	Badajos	8 Bc. 13 Bc. 19 Bd.
Appin	17 Ce. 25 Cc	Arran, <i>is</i>	6 Ab	Auchtertoul	25 Ec		23 Bc
Appleby	12 Db. 16 Db. 22 Dh.	Arras	10 Eb. 13 Ca. 19Cb. 24 Fb.	Auckland	31 Sf	Baden, <i>duchy</i>	19 Ce. 23 Cb.
Applecross	25 Cb	Arroyo Molinos	23 Bc	Auckland, <i>i</i>	31 Sg	Badenoch, <i>dist</i>	7 Ba. 15 Dc.
Appledore	4 Ge	Arta	20 Ed. 24 Ec	Audenarde or Oudenarde	20 Fb. 24 Fb.		27 Ce. 30 Bc.
Apulia, <i>duchy</i>	9 Cb	Artois, <i>prov</i>	10 Eb. 13 Ca. 20 Eb.	Auerstadt	27 Db	Baffin, <i>b</i>	21 Fa. 31 Fa
Aque Solis or Thermæ (Bath)	1 De	Arundel	7 Dd. 12 Ff. 22 Ff	Aughrim or Aghrim	18 Cc	Bagacum (Bavay)	3 Db
Aque Sextie (Aix)	3 Ef	Arverni, <i>tr</i>	3 De	Aug-burg	9 Cb. 13 Db.	Bahama Bank, <i>ct.</i>	26 De
Aquila	8 Db. 9 Cb	Arzooft	9 Eb	Augusta	19 Dc. 23 Cb. 27 Dc. 30 Ce.	Bahama, Great, <i>i</i>	26 Df
Aquitaine, <i>dist</i>	5 Ce. 10 De	Ascension, <i>i</i>	21 Ie. 31 Ie	Augusta or Londinium (London)	1 Fe	Bahama, <i>is</i>	21 Fe. 26 Df.
Aquitani, <i>tr</i>	3 Bf	Aschaffenbung	30 Bc	Augusta Rauracorum, (near Basle)	3 Fd		31 Fc
		Aschburton	15 Cf. 22 Cf	Augusta Trevirorum (Treyes)	3 Ec	Baidar	29 Fd
		Ashbourne	22 Ec	Augustine, St. c	21 He	Baikal, <i>i</i>	21 Pb. 31 Pb
				Augustolona (Troyes)	3 Dc	Bairceuth	23 Db. 27 Dc.
				Augustodunum or Bibracte (Autun)	3 Ed		30 Ce
				Augustonemetum (Ciermont)	3 Ce	Baisan	9 Fb
						Baja	14 Eb
						Bakewell	4 Dc
						Baktshy Serai	29 Fe
						Baku	8 Eh
						Bala	22 Cl
							9

B

(Linnæus)

3 Co	Balaskava 14 Fb. 29 De.	Basing 4 Ee	Benevento 9 Ch. 14 Db.	Bishop's-Stortford 12 Ge
17 Eb	29 Ed	Basingstoke 16 Ee	20 De. 24 Db. 27 Dd. 30 Cd	Bistritz 14 Eb
3 He	28 Ec	Basil, Bâle, or Basel 8 Cb.	21 Oc	Bithoor 28 Cb
0 De. 19 Ce	Bâle, Basle, or Basel 8 Cb.	Bass Rock, <i>i</i> 17 Fe. 25 Fe	28 Ed	Bithynia, <i>dist</i> 9 De
8 Bb. 10 Hd	9 Bb. 13 Ce. 23 Cb. 27 Ce.	Bassano 23 Ce	28 Ec	Bituriges Vivisci, <i>tr</i> 3 He
23 Cd	30 Bc	Basscin 28 Bd. 28 Fd	14 Ee	Bituriges Cibi, <i>tr</i> 3 Cd
4 Db. 27 Ec	Balkan, <i>mts</i> 29 Be	Bassorah, Bimsorah, or	31 Ke	Bizerta 13 Ce
ew Holland	Ballina 18 Bb	Basra 21 Me	26 Ee	Black Rock 26 De
31 Of	Ballinamore 18 Cc	Bastia 19 Ce. 27 Cd	Beornic or Beornicawic	Black Sen or Euxine 8 Fb.
8 Db. 9 Cb	Ballinamuck 18 Dc	Batavia 21 Pe. 31 Pe	(Berwick) 4 Ea	14 Fb. 20 Fe. 24 Fb. 29 De
9 Cb.	Ballingarry 18 Cd	Bath 12 De. 16 De. 22 De	28 Ec	Blackburn 22 De
4 Db. 20 Ce	Ballymore 18 Dc	Bathancaster (Bath) 4 De	Berard 27 Ge. 29 Ce	Blackheath 11 Eb. 12 Ge.
ustro-Huuc-	Ballyshannon 6 Ba. 18 Cb	Bathurst 31 Id	Bereslua, <i>r</i> 24 Ea. 27 Gb	16 Fe
re 24 Db.	Bahurad 23 Eb	Bathurst, <i>c</i> 31 Ba	Bergamo 13 Db. 23 Be	Blacklow Hill 7 Ce
7 Ec. 30 Ce	Baltic Provinces 29 Bb	Baton Rouge 26 Be	Bergen 19 Ca	Blackrod 12 Eb
utherland	Baltic or East Sea 14 Da.	Batterssea 11 Db	Bergen-op-Zoom 20 Fb.	Blackwall 11 Eb
20 Fb	20 Db. 24 Da. 27 Db. 29 Bb	Battle 4 Gf	24 Fa. 27 Bb	Blackwater 6 Ca. 18 Cd
10 Fd	Baltimore 26 Dd	Baugé or Beauje 10 Cd	Bergerac 10 Ce	Bladenburg 26 Dd
9 Bb. 10 Ee	Bamborough 11 Db	Bautzen 24 Da. 27 Db	Bergues 20 Eb	Blair or Blair Athol 5 Ee
5 Ee. 10 Fd	Banat, <i>dist</i> 20 Ec	Bavaria, <i>civc</i> 8 Db. 9 Cb.	Berks, <i>co</i> 16 Ee. 22 Ee	17 Ec. 23 Ee
28 Ce	Banatia (Inverness) 2 Db	13 Db. 19 De	Berkeley, <i>civc</i> 7 Cd	Blairgowrie 23 Ee
burghes) 3 Cd	Banbury 7 De. 11 De.	Bavaria, <i>kingd</i> 23 Db.	Berkhaupstead, Gt. 7 Dd	Blanc, Mout, <i>mt</i> 23 Be.
bury 1 Ee	16 Ed. 22 Ed	27 De. 30 Ce	Berkley 7 Cd	23 Cb. 27 Ce
ou) 3 Ef	Banda, <i>i</i> 31 Qe	Bayeux 6 Cb. 10 Ce	Berlin 13 Da. 19 Db. 23 Da.	Blanchetaque, <i>font</i> 10 Db
cheuchas) 3 Fd	Bandon 18 Bb	Bayleu 27 Be	27 Db. 30 Cb	Blatium Belgium (Blow-
9 Bb. 10 Ff.	Banff 7 Ca. 25 Fb	Bayonne 8 Bb. 10 Cf. 13 Bb.	Bermondsey 11 Db	ness) 1 Ca
23 Cb. 27 Bd	Banff, <i>co</i> 25 Eb	19 Bc	Bermuda, <i>i</i> 21 Fe. 31 Fe	Blencan 19 Ce
ona 24 Db	Bangalore 28 Ce	Baza 10 Ce	Bern or Berne 13 Cb. 19 Ce.	Blenheim 19 De
6 De. 22 Dd	Bangkok or Bankok 28 He	Beachy, <i>hd</i> 16 Gf. 22 Gf	23 Cb. 27 Ce. 30 Bc	Blenheim House 16 Ee
7 Ce. 25 Ce	Baugor 1 Dc. 6 Da. 7 Bc.	Beamfleet 4 Ge	Bernard, Great St. <i>font</i>	Blestium (Monmouth) 1 De
16 Cf	12. Bc. 22 Bc	Bearn, <i>prov</i> 10 Cf. 19 Ce	23 Bc. 23 Cb	Blois 9 Bb. 10 Dd. 13 Cb.
me) 3 Dc	Banialuka 27 Ed	Beauje or Baugé 10 Cd	Bernicia or Bernicli, <i>div</i>	19 Ce. 23 Cb. 27 Bc
o Fe. 22 Ee	Banias 9 Eb. 9 Fb	Beaulieu 11 Dd. 12 Ef	4 Da	Bodmîr 12 Bf. 16 Bf. 22 Bf
4 Fe	Banks Land, <i>i</i> 31 Ca	Beaumaris 16 Bc. 22 Bc	Berry, <i>prov</i> 10 Dd	Bodotria or Boderin (Estu-
12 Gd	Bann, <i>r</i> 18 Eb	Beauvais 10 Dc	Bervie 17 Fe. 25 Fe	arium (Firth of Forth)
Bb. 25 Dd	Bannockburn 7 Ba	Beauvoisin 10 Ef	Berwick-on-Tweed 7 Db.	1 Ca. 2 Ee
Dd. 25 Dd	Bantry 18 Be	Bebbanburgh (Bam-	11 Db. 12 Ea. 15 Fd. 16 Da.	Bogusund 19 Db
15 Fd	Bantry, <i>b</i> 6 Ac. 18 Be	borough) 4 Ea	17 Ga. 22 Ea. 23 Fd	Bohemka, <i>kingd</i> 8 Db. 9 Cb.
14 Fb	Bar le Duc 10 Fc	Bec 10 Dc	Berytus (Beirut) 9 Eb	13 Da. 19 Dc. 23 Da.
estern <i>is</i>	Barbadoes, <i>i</i> 26 Ff	Beder 28 Cd	Besaçon 10 Gd. 19 Ce.	27 Dc. 30 Ce
Hb. 31 Hc	Barbary, <i>veg</i> 8 Ce	Bedford 4 Fd. 12 Fd. 16 Fd.	27 Ce. 30 Bc	Böhunischbrod 14 Da
Fb. 14 Fb.	Barbuda, <i>i</i> 26 Ff	22 Fd	Bessarabia, <i>prov</i> 24 Eh.	Bolus 19 Db
29 Ed	Barca or Barka, <i>dist</i> 9 Dc.	22 Fd	29 Cd	Bois le Duc or Hertogen-
	14 Ec	Bees, St. 4 Cb. 12 Cb	Bethlehem 9 Eb	bosch 20 Fb
	Barcelona 8 Cb. 9 Bb.	Behar or Bahar, <i>dist</i> 28 Dc	Bethune 20 Eb	Bojador, <i>c</i> 21 Ee
	13 Cb. 19 Ce. 23 Cb	Behring, <i>str</i> 31 Aa	Bevereye, <i>i</i> 4 Dd	Bokhara 21 Nb. 31 Nc
	Bard, <i>st</i> 23 Bc	Beirut or Beyrout 24 Fe	Beverley 7 Dc. 12 Fe. 22 Fe	Bolerium or Antevestium
	Barduey 4 Fc	Bekaneer 28 Bb	Bewdley 16 Dd. 22 Dd	<i>prom</i> (Lands End) 1 Af
	Bardsey, <i>i</i> 4 Dd	Belbec or Kubarta, <i>r</i> 29 Ec	Beyrout or Beirut 24 Fe	Bolingbroke 11 Dc
	Barceilly 28 Cb	Belchite 23 Bb	Beziers 10 Ef	Bolivia 31 Fe
	Barfleur (Harfleur) 10 Ce	Belfast 18 Eb	Bhawulpoor 28 Bb	Bolivia 8 Db. 9 Cb. 13 Db.
	Barham 7 Dc	Belfast, <i>i</i> 18 Fb	Bhopal 28 Cc	19 Dc. 23 Ce. 27 Dd. 30 Cd
	Bar 8 Db. 9 Ch. 24 Dd. 30 Dd	Belford 12 Ea	Bhotan or Bootan 28 Fb	Bo'ton 16 Dc. 22 Dc
	Barka or Barca 9 Dc. 14 Ec	Belfort 30 Bc	Bhurtpore 28 Cb	Bolton <i>cas</i> 12 Eb
	Barking 7 Ed. 11 Eb	Belgae, <i>tr</i> 1 Dc. 3 Dc	Bialystok 27 Fb	Bolzauo or Botzen 23 Db.
	Baruaul 31 Nb	Belgica, <i>div</i> 3 Db	Bibracte or Augusto-	30 Ce
	Barnet (Chipping Barnet)	Belgium 24 Fa. 30 Ab	dunum (Autun) 3 Ed	Bomarstund 29 Ba
	11 Dd	Belgrade 8 Eb. 9 Cb. 14 Eb.	Bibroci, <i>tr</i> 1 De	Bombay 21 Nd. 28 Bd.
	22 Ec	20 Dc. 24 Db. 27 Fd	Bielham 7 Ec	31 Nd
	Barustaple 16 Be. 22 Ce	Belize 31 Ed	Bidasson, <i>r</i> 19 Bc.	Bomium (Eweuny) 1 He
	29 Fd	Bell Rock or Incheape, <i>i</i>	Bideford 16 Be	Bona 13 Ce
	Barossa 23 Bc	25 Fe	Bideford, <i>b</i> 22 Be	Bonifacio, <i>str</i> 23 Cb. 30 Hd
	Barra, <i>i</i> 25 Ac	Bellary 28 Cd	Bigha 14 Eb	Bonn 19 Cb. 27 Cb
	Barrow 18 Dd	Belle Isle, <i>i</i> 10 Bd. 13 Bb	Bihacz 14 Db	Boothia 31 Ca
	Barrow, <i>c</i> 31 Aa	Belle Isle, <i>str</i> 26 Da	Bilbao 23 Bb	Bordeaux 8 Bb. 9 Ab.
	Barrow, <i>str</i> 31 Da	Bellingham 22 Da	Birkenhead 22 Ca.	10 Ce. 13 Bb. 19 Bc. 23 Bb
	Bar-sur-Aube 27 Bc	Bellowachi, <i>tr</i> 3 Ce	Birminghams 12 Ed. 16 Fd	Borissow 24 Ea. 27 Gb
	Bartou 22 Fe	Belochoistan 28 Ab	22 Ed	Bormio 30 Ce
	Basel, Basle, or Bâle 8 Cb.	Ben Nevis, <i>mt</i> 5 Ce. 25 Ce	Birnam, <i>h</i> 5 Ee	Bornen <i>i</i> 27 Pd. 31 Pd
	9 Bb. 13 Ce. 19 Ce. 23 Cb.	Benares 28 Db	Birsa 17 Fa	Bornholm <i>i</i> 8 Da. 14 Da.
	27 Ce. 30 Bc	Bender 20 Ec	Biscay, <i>b</i> 23 Bb	20 Db. 24 Da. 27 Ea. 30 Cb

Boradino 24 Fa	Bregon or Brecknock 7 Ce.	Broom, / 25 Ch	Bushire 31 Me
Boradale 25 Ce	12 Ce. 16 Ce. 22 Ce	Brooklyn 26 Ec	Bute, / 7 Bb. 15 Cl.
Borastall 4 Ea	Breda 19 Cb. 24 Fa	Brookshy 16 Ed	17 Cd. 25 Cd
Borthwick, <i>cas</i> 15 Ed	Breffay or Benny, <i>dist</i> 6 Ca. 7 Ea	Brough 22 Db	Bustrina 20 Ed
Boroughbridge 7 Db	Breisach 19 Ce	Brovonaco (Kirkby Thure) 1 Db	Baddington 4 Cl
Bosna Serai 8 Db. 20 De.	Breitenfeld 19 Db	Bruges 6 Ea. 8 Ca. 9 Ba.	Butt of Lewis, <i>c</i> 25 Ba
24 Db. 27 Ed	Bremen 8 Ca. 13 Ca. 19 Ch.	13 Ca. 19 Ch. 23 Ca.	Buxar 28 Db
Bonia, <i>prov</i> 8 Db. 14 Db.	23 Ca. 27 Ch. 30 Bb	24 Fa. 27 Bb	Byland 16 Ec. 22 Ec
24 Db. 27 Ed	Bremetonnaco (Overbury) 1 Ed	Brunanburgh 4 Da	Byzantine, Greek, or Eastern Empire 9 Db
Bosphorus, Bosphorus, or Channel of Constantinople 8 Eb. 9 Db. 24 Eb.	Bremenium or Coccium (Richester) 1 De	Brum 24 Db. 27 Ec. 30 De	
29 Ce	Brenium (Rochester) 1 Da	Brunne (Bourne), <i>cas</i> 7 De	
Boston 4 Fl. 7 De. 11 De.	Brenny or Bressny, <i>dist</i> 6 Ca. 7 Ea	Brunswick 8 Ca. 13 Ca.	
12 Fe. 16 Fe. 22 Fe.	Brenta, <i>r</i> 23 Ce. 27 Db	19 Dh. 23 Da. 27 Db. 30 Bb	
26 Ec	Brentford 14 Fe. 11 Db.	Brusa or Broussa 8 Ec.	
Bosworth 11 De. 12 Ed	16 Fe. 22 Fe	14 Eb. 24 Eb	
Bothgawan (near Elgin) 5 Eh	Brentwood 7 Ed	Brussels (Bruxelles) 13 Ca.	
Bothnia, <i>r</i> 20 Da	Brescia 8 Cb. 10 De	19 Ch. 23 Ca. 24 Fb. 27 Bb	
Bothwell 7 Ch	Brescia 13 Db. 19 Ce.	14 Ea	
Bothwell Bridge 17 Dd	23 Bc. 27 Ce. 30 Ce	Bucecluch 15 Ed	
Bothwell, <i>cas</i> 15 Dd	Breslau 8 Da. 9 Ca. 14 Da.	Buchan, <i>dist</i> 7 Ca. 15 Eh	
Botzen or Bolzano 23 Db.	20 Db. 24 Da. 27 Eb. 30 Db	Bucharest 14 Eb. 27 Fd	
30 Ce	Brest 10 Ar. 13 Bb. 19 Bc.	Buckingham 7 De. 12 Ec.	
Bouchain 20 Eh	23 Bb	16 Ec. 22 Ec	
Boulogne 13 Ce	Bretagne (Brittany), <i>prov</i> 6 Eb. 10 Bc	Buckingham, <i>co</i> 22 Fd	
Bouillon 9 Bb. 10 Fe	Bretigny 8 Bb. 10 De	Buda or Ofen 8 Db. 9 Ch.	
Boulogne 9 Aa. 10 Db.	Briançon 10 Ge	14 Db. 24 Db. 27 Ec. 30 De	
13 Ca. 23 Ca. 24 Eb.	Bridgend 16 Ce	Budweis 24 Db. 27 De	
27 Bb. 30 Ac	Bridgenorth 4 Dd. 7 Ce.	Buenos Ayres 21 Ff. 31 Ff	
Bourbon 10 Ed	22 Ff	Bug, <i>r</i> 24 Ea. 27 Fh.	
Bourbon or Réunion, / 31 Me	Bridlington, <i>b</i> 16 Fb	27 Gc. 29 Bc. 29 Dd	
Bourbon Lancy 10 Fd	Bridport 16 Cf. 22 Cf	Built 7 Ce	
Bourbonnais, <i>prov</i> 10 Ed	Brienne 23 Cb. 27 Bc	Bukarest or Bucharest 20 Ec. 24 Bb. 29 Bc	
Bourges 3 Ch. 9 Bb. 10 Ed.	Brieuc, St 10 Bc	Bulgaria, <i>kingd</i> 3 Eb. 9 Dh	
13 Ch. 23 Cb. 27 Bc	Brighton 12 Ff. 16 Ff. 22 Ff	Bulgaria, <i>prov</i> 20 Ec. 29 Bc	
Bourne (Brunne) 7 De.	Brihuega 19 Bc	Bulganak, <i>r</i> 29 Fc	
12 Fd	Brindisi 9 Cb. 14 Db	Bulhenn or Burrium (Usk) 1 Ce	
12 Fd	Brisbane 31 Rf	Bulverhythe 4 Cf	
12 Fd	Bristol 12 De. 16 De. 22 De	Bunker's Hill 26 Ec	
12 Fd	Bristol Channel 12 Ae.	Buntingford 16 Ge	
12 Fd	10 Ae. 22 Ae	Burdigala (Bordeaux) 3 Bc	
12 Fd	Britannia (England) 1 Ca	Burford 4 Ec. 16 Ec	
12 Fd	Britannia Prima, <i>div</i> 1 Hf	Burghas or Burgas 24 Eb.	
12 Fd	Britannia Secunda, <i>div</i> 1 Cd	27 Eb. 29 Ce	
12 Fd	British Columbia 31 Cb	Burgh-on-the-Sands 7 Ch	
12 Fd	British Isles 21 Bb. 31 Bb	Burghhead 5 Eb. 25 Eb	
12 Fd	British North America 31 Db	Burgos 8 Bb. 13 Bb. 19 Bc.	
12 Fd	Britons, <i>tr</i> 4 Ab	23 Bb	
12 Fd	Brittany or Bretagne, <i>prov</i> 6 Bb. 8 Eb. 9 Ab. 10 Bc.	Burgundy (Bourgogne), <i>duchy</i> 6 Ec. 8 Cb. 9 Bb.	
12 Fd	13 Bb. 19 Bc	13 Cb	
12 Fd	Brixham 16 Cf	Burgundy, <i>prov</i> 10 Fd	
12 Fd	Broadok or Bradock 16 Bf	Burgundy or Arles, <i>kingd</i> 6 Fe	
12 Fd	Brocavium (Brougham) 1 Db	Burluk 29 Ec	
12 Fd	1 Db	Burma, British 31 Od	
12 Fd	Brodick 25 Cd	Burma, Burmah, or Birmah Empire 28 Fc. 31 Oc	
12 Fd	Brody 24 Ea	Burnhamthorpe 22 Gd	
12 Fd	Bromberg 27 Eb	Burntisland 7 Ca. 25 Ec	
12 Fd	Bromwich 12 Ed	Burriem or Bullacum (Usk) 1 Ce	
		Burton-upon-Trent 7 De.	
		22 Ed	
		Bury 22 De	
		Bury-St-Edmunds 4 Gd.	
		11 Ec. 22 Gd. 12 Gd	
		23 Bb	

C

Cabot, route of 21 Gb	Cadiz 8 Bc. 13 Bc. 19 Bb.	Cadurci, <i>tr</i> 3 Ce
Cabul or Cabool 28 Aa	23 Bc	Cadyow, <i>cas</i> 15 Dd
Cadia 8 Bc. 13 Bc. 19 Bb.	23 Bc	Cadzand 20 Eh
23 Bc	23 Bc	Caen 6 Ch. 10 Ce. 13 Bb.
23 Bc	23 Bc	19 Bc. 23 Bb. 27 Ac
23 Bc	23 Bc	Caer Caradoc 1 Cd
23 Bc	23 Bc	Caerleon (Carlisle) 4 Ch
23 Bc	23 Bc	Caerleon 4 Ce
23 Bc	23 Bc	Caerlaveroc, <i>cas</i> 7 Bb
23 Bc	23 Bc	Caermarthen 7 Bb. 11 Bb.
23 Bc	23 Bc	12 Bc. 16 Ab. 22 Bc
23 Bc	23 Bc	Caermarthen, <i>b</i> 16 Bc
23 Bc	23 Bc	Caermarthen, <i>co</i> 22 Bc
23 Bc	23 Bc	Caermarvon or Carnarvon 7 Bc. 12 Bc. 16 Bc. 22 Bc
23 Bc	23 Bc	Caeruarvon, <i>co</i> 16 Bb. 23 Bb
23 Bc	23 Bc	Caerwent 4 Ce
23 Bc	23 Bc	Caesarea 9 Eb. 9 Ec
23 Bc	23 Bc	Caesarea, <i>i</i> (Jersey) 3 Ac
23 Bc	23 Bc	Caesarodunum or Turoni (Tours) 3 Cd
23 Bc	23 Bc	Caesariomagus (near Chelmsford) 1 Fe
23 Bc	23 Bc	Cafraria or Kaffraria 31 Lf
23 Bc	23 Bc	Cagliari 8 Ce. 9 Bc. 13 Ce.
23 Bc	23 Bc	19 Cd. 23 Ce
23 Bc	23 Bc	Calahorra 10 De
23 Bc	23 Bc	Calicos, <i>i</i> 26 Ec
23 Bc	23 Bc	Cairo (El Kahireh) 8 Fe.
23 Bc	23 Bc	9 Ec. 24 Fc
23 Bc	23 Bc	Caithness, <i>co</i> 15 Ea. 25 Ea
23 Bc	23 Bc	Calabria, <i>prov</i> 8 De. 24 De.
23 Bc	23 Bc	30 Dd
23 Bc	23 Bc	Calais 6 Da. 8 Ca. 10 Db.
23 Bc	23 Bc	13 Ca. 19 Ch. 23 Ca.
23 Bc	23 Bc	24 Ea. 27 Bb
23 Bc	23 Bc	Calatafimi 30 Ce
23 Bc	23 Bc	Calatrava 13 Bc
23 Bc	23 Bc	Calatum (Kendal) 1 Cb
23 Bc	23 Bc	Calcutta 21 Oc. 28 Ec. 31 Ne
23 Bc	23 Bc	Calcaria (Fadcaster) 1 Ec
23 Bc	23 Bc	Caldicot 16 Ce
23 Bc	23 Bc	Caledonia 2 Da
23 Bc	23 Bc	Caledonian Canal 25 Ce
23 Bc	23 Bc	Caledonians or Picts 5 Da
23 Bc	23 Bc	Caledonii, <i>tr</i> 2 Bc
23 Bc	23 Bc	Calicut 21 Nd
23 Bc	23 Bc	California 21 Cc. 31 Ch
23 Bc	23 Bc	Callan 18 Dd
23 Bc	23 Bc	Callander 15 De
23 Bc	23 Bc	Calvea Atrebatum (Silchester) 1 Ee

31 Me	Cabnar 14 Da. 20 Db	Cardigan 16 Bd. 22 Hd	Castle Douglas 15 Eo	Charling 7 Ed
15 Cd.	Calno 4 Ee	Cardigan, <i>b</i> 16 Bd. 22 Ad	Castle Grant 17 Fh	Charlton, Ia 13 Ch
23 Cd	Calvi 23 Ch	Cardigan, <i>co</i> 22 Hd	Castle Rising 7 Ee	Charlton or Charlroy
20 Ed	Cambalodunum (Maldon)	Cardross 7 Ba	Castlereagh 18 Ce	Charleston 20 Fe. 24 Fb
4 Cd	1 Ge	Carella, <i>prov</i> 20 Ea	Catalonia or Cataluna, <i>prov</i> 19 Ce. 23 Ch	Charleston 26 Ce. 31 Fe
25 Ha	Cambay 21 Ne	Carentan 10 Ce	Catania 20 Dd. 24 De. 30 De	Charleston 26 Ce. 31 Fe
28 Db	Cambay, <i>r</i> 28 He	Carham 5 Fd	Cataractium (Catterick Bridge) 1 Eb	Charlottesville, <i>is</i> 31 Ah
6 Ec. 22 Ee	Cambodunum (Slack) 1 De	Caribbean Sea 26 Df	Cateau Cambresis 10 Eh.	Charlottesville 4 Cf
7 Db	Camboricum (Cambridge) 1 Fd	Carinthia (Kärnten), <i>prov</i> 8 Db. 9 Ch. 13 Db. 19 De	13 Ca	Chartres 9 Ab. 10 De. 13 Ch.
crack, ar	Cambrai or Cambray 6 Ea.	Carlsbrook, <i>cas</i> 16 Ef	13 Ca	19 Ce
pire 9 Db	10 Eh. 13 Ca. 20 Ee	Carlingford, <i>l</i> 18 Eb	Cattaro 14 Dh. 20 De. 24 Dh.	Chata, <i>tr</i> 20 Au
	Cambria (Wales), <i>div</i> 4 Ce	Carlisle 12 Db. 16 Ch. 22 Db	27 Ed. 30 Dd	Chateauroux 10 Hd
	Cambridge 7 Ee. 12 Gd.	Carlow 18 Ed	Catyeuchiani or Cassi, <i>tr</i> 1 Fe	Chateau Thierry 6 Eh
	16 Gd	Carlow, <i>co</i> 18 Ed	Caucasus, <i>mts</i> 29 Ee	Chatham 16 Ge. 22 Ge
	Cambridge, <i>co</i> 22 Gd	Carlowitz 20 Ee	Causeway (Auncaster) 1 Fd	Chatham, <i>tr</i> 31 Aa
	Camden 26 Co. 26 Dd	Carlsroma 20 Db	Cavan 6 Ch. 18 De	Châtillon 10 Ee. 23 Ch. 27 Ee
	Camlin 4 Bf	Carlsruhe or Karlsruhe 30 Ee	Cavan, <i>co</i> 18 Db	Chattahoochee, <i>r</i> 26 Bb
	Campbell, <i>cas</i> 17 Ee	Carlstadt 27 Ee	Caversham 16 Ee	Chaumont 19 Fe. 23 Ch.
	Campbeltown 17 Bd. 25 Cd	Carmel, <i>mt</i> 9 Ee	Cawson 27 Ee	27 Ce
	Campicachy 21 Dd	Carnac 3 Ad. 23 Bb	Cawwood 12 Ee	Cheam 16 Fe
	Camperdown 23 Ca. 27 Bb	Carnatic, <i>dist</i> 28 Cf	Cayenne 31 Gd	Chebres 24 Ee
	Campo Formio 23 Ce.	Carniola (Krain), <i>prov</i> 14 Db. 20 De	Cebenna, <i>mts</i> (Cevennes) 3 De	Che-kiang, <i>prov</i> 28 He
	23 Db. 27 De	Carnonac, <i>tr</i> 9 Ch	Celebes, <i>i</i> 21 Pe. 31 Ce	Chelmsford 12 Ge. 16 Ge.
	Campo Mayor 23 Bc	Carnore, <i>pt</i> 18 Ed	Celtis or Galli, <i>tr</i> 3 Hd	22 Ge
	Cambodunum (Malton) 1 Bc	Carnutes, <i>tr</i> 5 Ce	Cenabum or Genabum (Orleans) 3 Cd	Chelsea 11 Dh
	Canada 26 Bd. 26 Ch. 31 Fb	Carpathian, <i>mts</i> 24 Ee.	Cenimagni, <i>tr</i> 1 Gd	Cheltenham 16 De. 22 De
	Canary, <i>is</i> 21 Hc. 31 He	27 Fe. 29 Hd	Central America 31 Dd	Chenab, <i>r</i> 28 Ba
	Candahar or Khandahar 28 Aa	Carni 19 Dc	Cerdic's Ford (Charford) 4 Df	Chenab, <i>r</i> 28 Ba
	20 Ad	Carrick, <i>dist</i> 7 Bb. 11 Bb. 15 Dd	Cerdic's Ora 4 Ef	Chesham 4 Da. 16 Ge. 20 Ce
	Candia 20 Ed	Carrick-on-Shannon 18 Ce	Cerdicshire 4 Ef	Chesapeake, <i>b</i> 21 Fe. 26 Dd
	Candia (Crete), <i>i</i> 8 Ee.	Carrick-on-Suir 18 Dd	Cerignola 14 Db	Chester 4 De. 7 Ce. 12 De.
	9 De. 14 Ec. 20 Ed. 24 Ee	Carrigen 2 Ee	Cerigo, <i>i</i> 14 Ec. 20 Ed. 24 Ee	16 De. 22 De
	Canganorum, <i>prov</i> 1 Ad	Carron 25 Ee	Cernaw (Cornwall) 4 Af	Chester, <i>co</i> 22 Ce
	(Brach-y-pwll) 27 Ce	Carron, <i>r</i> 15 De	Cerones, <i>tr</i> 2 Ce	Chesterfield, Great 12 Gd
	Canonium (Kelvedon) 1 Ge	Cartagena or Carthage 19 Bd. 21 Ed. 31 Ed	Centa 13 Bc. 19 Ed. 23 Bc	Cheviot <i>hs</i> 12 Da. 15 Fd.
	Cantabrian, <i>mts</i> 19 Bc	Carthage 9 Ce	Cevennes, <i>mts</i> 19 Ce	16 Da. 17 Fd. 22 Da. 25 Fd
	Cantabricum Mare 3 Ae	Cartier, route of 21 Gb	Ceylon, <i>i</i> 21 Od. 28 Df. 31 Nd	19 De
	Cantax, <i>tr</i> 2 Db	Casale 19 Ce. 23 Bc. 30 Hd	Chagos, <i>is</i> 31 Ne	Chichester 4 Ef. 7 Dd. 12 Ef.
	Canterbury 7 Ed. 11 Ed. 12 Ge. 16 Ge. 22 Ge	Cashel 6 Ch. 7 Eb. 18 Dd	Chalcedon 9 Db	16 Ff. 22 Ff
	Cantii, <i>tr</i> 1 Ge	Cashmere or Kashmir, <i>dist</i> 28 Ba	Chalgrove 16 Ee	Chieti 14 Db. 30 Cd
	Cantiopolis or Durovernum (Canterbury) 1 Ge	Cashmere or Scrimgur 28 Ba	Chalon-sur-Saône 6 Fe.	Childersley 16 Fd
	Cantium, <i>prov</i> (North Foreland) 1 He	Casimierz 20 Db	10 Fd. 13 Ch. 30 Bc	Chili or Chile 21 Ff. 31 Ff
	Canton 21 Pe. 28 Gd. 31 Pe	Caspian Sea 21 Mc. 31 Mc	Châlons-sur-Marne 6 Fb.	Chillianwallah 28 Ba
	Cantwara (Kent), <i>co</i> 4 Ge	Cassano 19 Ce. 23 Ce	10 Fe. 27 Bc. 30 Ac	Chiltern <i>hs</i> 16 Fe
	Cantyre or Kintyre, <i>pen</i> 7 Bb. 17 Cd. 25 Cd	Cassel 10 Eb. 13 Ca. 19 Ch.	Chalus 8 Ch. 10 De	China 21 Fe. 28 Hb. 31 Pe
	Cape Breton, <i>i</i> 21 Gb. 26 Db	20 Eb. 23 Ca. 27 Ch. 30 Bb	Chanbery 10 Ge. 23 Ch.	China Sea 31 Pd
	Cape Coast Castle 31 Ee	Cassi or Catyeuchiani, <i>tr</i> 1 Ee	27 Ce. 30 Bc	Chinese Empire 31 Ob
	Cape Colony 31 Kf	Cassiterides or Aëstryrnides Æ (Scilly, <i>is</i>) 1 Ag	Chambly, <i>st</i> 26 Eb	Ching-kiang 28 Hb
	Cape of Good Hope 31 If	Castelfidardo 30 Cd	Champagne, <i>prov</i> 6 Ee.	Chinur 16 Fe
	Cape Town 31 Kf	Castiglione 23 Ce	9 Bb. 10 Ee. 19 Ce	Chinon 10 Dd
	Cape Verd, <i>is</i> 21 Hd. 31 Hd	Castile, <i>kingd</i> 8 Bb	Champaubert 27 Bb	Chio or Scio, <i>i</i> 20 Ed
	Cappadocia, <i>dist</i> 9 Ee	Castile, New, <i>prov</i> 13 Bc.	Champlain, <i>l</i> 26 Ee	Chippingham 4 De. 22 De
	Cappel 13 Ch	19 Bc. 23 Bb	Chand 16 Df	Chipping Barnet 11 Dd
	Capra, <i>i</i> 20 Hd	Castile, Old, <i>prov</i> 23 Bb	Chandernagore 28 Ee	Chirokees, <i>tr</i> 26 Bb
	Capri 34 Db	Castillon 10 Ce	Chang-sha 28 He	Chiselhurst 11 Eb
	Capua 30 Cd	Castlebar 18 Bc	Channel, <i>is</i> 10 Bc. 12 Cg.	Chittagong or Islamabad 28 Fe
	Caramania (Karamania), <i>prov</i> 14 Fe. 20 Fd		13 Bb. 16 Cg. 19 Bc.	Chortiza 14 Fb
	Carbantorigum (Kirkeudbright) 1 Bb. 2 De		22 Cg. 23 Bb	Chotin or Khotin 24 Eb.
	Carberry <i>h</i> 15 Pd		Chard 12 Df	Chouans 27 Ce. 29 Cd
	Caracassone 10 Df. 23 Ch		Charford (Cerdic's Ford) 4 Df	23 Bb
	Cardiff 7 Cd. 12 Ce. 16 Ce.			22 Df
	22 Ce			

Christiania 19 Cb. 31 Ia	Colebrookdale 22 Dd	Corinium or Durocornovum (Cirencester) 1 De	Crocolanum or Vertere (Brough) 1 Db
Christianshaab 31 Ga	Colleshill 7 Cc	Corinth 9 De. 14 Ec	Croix St. 7 26 Ef
Christmas, <i>i</i> 31 Ad	Collin (near Seone) 5 Ec	Corinth 20 Ed. 24 Ec	Cromarty 7 Ba. 17 Db.
Christopher, St, or St Kitts, <i>i</i> 26 Ef	Colmar 8 Da. 30 Bc	Coritavi, <i>tr</i> 1 Ed	Cromarty, <i>co</i> 25 Db
Chusan, <i>i</i> 28 Ic	Cologne (Köln) 8 Ca. 9 Ba. 13 Ca. 19 Ch. 23 Ca. 27 Cb. 30 Bb	Cork 6 Bc. 18 Ce	Cromarty Firth 17 Eb
Cinque Ports (originally Sandwich, Dover, Hythe, Romney, Hastings). 23 Ae	Colombo or Columbo 28 Cf	Cork, <i>co</i> 6 Bc. 18 Ce	Cromdale 17 Eb
Cintra 23 Ae	Colonia 1 Ba	Cork, <i>harb</i> 6 Bc. 18 Ce	Cromer 22 Hd
Circars, <i>dist</i> 28 Dd	Colonia Agrippina (Cologne) 3 Fb	Cornwall, <i>co</i> 22 Bf	Cromford 22 Ec
Cireussia, <i>dist</i> 29 Ee	Colonia (Colchester) 1 Ge	Corrib, <i>l</i> 18 Bc	Cronstadt or Kronstadt 20 Ea. 29 Ca
Cirencester 4 De. 16 De. 22 De	Colonia (Lanark?) 2 Ed	Corrichie 15 Fb	Crotay 10 Db
Cisalpine <i>rep</i> 27 Cb	Colonsay, <i>i</i> 25 Bc	Corryarrick <i>pass</i> 25 Db	Crowland (Croyland) 4 Fd
Cissacester (Chichester) 4 Ef	Columbia, British, <i>dist</i> 31 Cb	Corouandel Coast 28 Df	Crown Point 26 Ec
Ciudad Real 23 Bc	Columbus, route of 21 Ge	Coron 8 Ec	Croydon 7 Dd. 12 Fd. 22 Fe
Ciudad Rodrigo 19 Bc. 23 Bb	Comines 10 Eb	Corsica (Corse), <i>i</i> 8 Ch. 9 Bb. 13 Ch. 19 Cc. 23 Ch. 27 Cd. 30 Bd	Croyland (Crowland) 4 Fd
Civita Vecchia 23 Db. 27 Dd. 30 Cd	Como 23 Bc. 23 Cb. 27 Cc. 30 Bc	Corstopitum (Corbridge) 1 Db	Cruden 5 Fb
Clairvaux 9 Bb. 10 Ec	Como, <i>l</i> 23 Bc. 30 Bc	Cortenova 8 Db	Cuba, <i>i</i> 21 Fe. 26 Dc. 31 Fe
Clare 6 Bb	Comorin, <i>c</i> 28 Cf	Coruna 13 Bb. 19 Bc. 23 Bb	Cuddalore 28 Bc
Clare, <i>co</i> 18 Bb	Compeigne 10 Ec	Cosne 10 Ed	Cuenca 13 Bc
Clarendon 7 Dd	Concepcion 21 Ef	Cotentin, <i>dist</i> 10 Cc	Cularo or Gratianopolis (Grenoble) 3 Fe
Claudia or Glevum (Gloucester) 1 De	Concord 26 Ec	Courland or Kurland, <i>dist</i> 8 Ea. 14 Ea. 20 Eb.	Cullen 5 Fb. 17 Fb. 25 Fb
Clausenium (Bittern, near Southampton) 1 Ef	Condé 24 Fb	Courtrai or Courtray 10 Eb. 20 Fb. 24 Fb	Culloden or Drummoisie Moor 25 Db
Clear, <i>c</i> 18 Bb	Condivicium or Namnetes (Nantes) 3 Bd	Coutances 6 Bb. 10 Bb	Culm or Kulm 8 Da.
Clermont 8 Cb. 9 Bb. 10 Ee. 19 Cc. 30 Ac	Condom 10 Df	Coutras 13 Cb	Culross 17 Ec
Cleves or Cleve 13 Ca	Confederation of the Rhine 27 Cb	Cove of Cork (Queens-town) 18 Ce	Cumania, <i>dist</i> 9 Db
Clew, <i>b</i> 18 Bc	Confluentes (Coblentz) 3 Fb	Coventry 4 Ed. 7 Dc. 12 Ed. 16 Ed. 22 Ed	Cumberland, <i>b</i> 21 Fa
Clifton 22 Db	Congleton 22 Dc	Cowbridge 16 Ed. 22 Ed	Cumberland, <i>co</i> 22 Cb
Clitheroe 7 Cc. 22 Dc	Coni or Cuneo 23 Bc. 23 Cb. 27 Cd. 30 Bd	Cowling cas 16 Ec	Cumbria, <i>div</i> 4 Cb
Cionnel 18 Dd	Conn, <i>l</i> 18 Bb	Cowling cas 11 Ed	Cumnock 7 Bb
Clontarf 7 Eb. 18 Ec	Connaught, <i>prov</i> 6 Bb. 18 Bb	Cowpens 26 Cd	Cunco or Coni 23 Bc.
Clota <i>Æstuarium</i> (Firth of Clyde) 1 Ba. 2 Cd	Connecticut, <i>r</i> 26 Ee	Cracow (Krakau) 8 Da. 9 Ca. 14 Db. 20 Db. 24 Da. 27 Eb. 30 Ec	23 Cb. 27 Cd. 30 Bd
Clota or Glota, <i>r</i> (Clyde) 2 Dd	Connecticut, <i>st</i> 26 Ee	Craon 10 Cd	Cunetio (Mildenhall) 1 De
Cloud, St 27 Bc	Conovium (Conway) 1 Cc	Craonne 27 Bc	Cupar 17 Ec. 25 Ec
Cluny 10 Fd	Conquet 13 Bb	Crawford, <i>cas</i> 15 Ed	Curacao, <i>i</i> 26 Ef
Clydesdale, <i>dist</i> 7 Bb. 15 Dd	Constance 8 Ch. 9 Bb. 13 Cb. 19 Cc. 23 Ch. 27 Cc.	Cray, <i>r</i> 11 Eb	Curia (Borthwick) 1 Da.
Coblentz or Coblentz 9 Ba. 13 Ca. 19 Cb. 23 Ca. 27 Cb. 30 Bb	Constance or Boden See, <i>l</i> 30 Bc	Crayford 4 He. 11 Eb	2 Ed
Coburg 13 Da. 19 Db. 23 Da	Constantinople or Stamboul 8 Eb. 9 Db. 14 Eb. 20 Ec. 24 Eb. 29 Cc.	Creacanford (Crayford) 4 He. 11 Eb	Custoza 30 Cc
Coccium Bremenium or Rhigodunum (Ribeche) 1 Dc	Constantine, <i>st</i> 29 Ec	Crecey or Creasy 4 He. 8 Ca. 10 Eb. 12 Cf	Cüstrin or Kustrin 27 Db
Cochin 21 Nd. 28 Cf	Conway 7 Bc	Creeks, <i>tr</i> 26 Bc	Cuttack 28 Dc
Cockburnspath 17 Fd.	Conway Stakes 1 Fe	Crefeld 23 Cb	Cutch, <i>st</i> 28 Ac
Cockermouth 22 Cb	Cook's, <i>is</i> 31 Ac	Cremona 23 Cc	Cuxhaven 30 Bb
Cocket or Coquet, <i>i</i> 22 Ea.	Copredy Bridge 16 Ed	Creones, <i>tr</i> 2 Cc	Cymer's Ora 4 Ff
Cod, <i>c</i> 26 Fc	Copenhagen 13 Da. 19 Db. 23 Da. 27 Da. 30 Ca	Crépy or Crespy 13 Cb	Cyprus, <i>i</i> 8 Fc. 14 Fe. 20 Fd. 24 Fc
Cognac 13 Bb. 19 Bc	Coquet, <i>i</i> 22 Ea	Cressy or Crecy 8 Ca. 10 Eb. 20 Ed. 24 Fc	Cyprns, <i>kingd</i> 9 Ea. 9 Ec
Coimbra 8 Bb. 13 Bb. 19 Bc. 23 Bb	Coral Sea 31 Re	Crete (Candia) 20 Ed. 24 Fc	Cyreneaster (Cirencester) 4 De
Colberg or Kolberg 20 Db	Corbeil 10 Ec	Crevant 10 Ed	Czaslau 24 Db
Colchester 7 Ed. 12 Ge. 16 Ge. 22 Ge.	Corbie 6 Ea. 20 Ec	Crewe 16 Dc	Czernowitz or Tchernowitz 24 Eb. 27 Cc
Coldstream 15 Fd. 17 Fd. 25 Fd	Corbridge 7 Cb	Crichton, <i>cas</i> 15 Fd	
Coldingham 15 Fd	Corbiesdale 17 Db	Cricklade 22 Dc	
Coll, <i>i</i> 7 Aa. 17 Bc. 25 Bc.	Corda (Lyne?) 1 Ca. 2 Ed	Crieff 25 Ec	
Coleraine 18 Ea	Cordova or Cordoba 8 Bc. 13 Bc. 19 Bd. 23 Bc	Crimea or Taurida, <i>Æn</i> 24 Fb. 29 Dd	
	Corea, <i>pen</i> 28 Kb. 31 Qb	Crimea, Khanate 14 Fb	
	Corfe cas 4 Df. 7 Cd	Croatia (Kroaten), <i>dist</i> 8 Db. 14 Db. 20 Dc. 27 Ec	
	Corfu, <i>i</i> 8 Dc. 9 Cc. 14 Dc. 20 Dd. 24 Dc		
	Coria (Cast'lecarry) 1 Ca. 2 Ed		

D

Dacca 28 Fc
Dago, <i>i</i> 20 Eb
Dalkeith 17 Ed. 25 Ed
Dalmatia, <i>prov</i> 8 Db. 9 Cb. 14 Db. 24 Db. 27 Dd. 30 Dd
Dalmaacdoch 25 Dc
Dalriada, <i>dist</i> 5 Bd
Dalry 7 Ba. 17 Dd
Dalwhinnie 25 Dc
Daman 28 Bc

Damascus 8 Fc. 9 Ec. 9 Fb. 14 Fc. 24 Fc.	Denmark, <i>kingd</i> 13 Ca. 23 Ca. 30 Ba	Dornoch 15 Db. 17 Db. 25 Db	Duncuib 5 Ec Dundalk 18 Eb
Damietta 8 Fc. 9 Ec. 14 Fc. 24 Fc	Denmark and Norway <i>kingd</i> 19 Cb	Dornoch Firth 25 Eb Dorset, <i>co</i> 12 Df. 16 Df. 22 Df	Dundee 7 Ca. 17 Fc. 25 Ec Dundrennan Abbey 15 De Dundrum, <i>b</i> 18 Fb
Damme 10 Eb. 20 Fb Dannii, <i>tr</i> 1 Ba. 2 Dd	Dennewitz 27 Db Denton 16 Ec	Dort or Dordrecht 20 Fb Dorykeun 9 Ec	Dun Eadin or Duncdin (Edinburgh) 5 Ed
Dannonii, <i>tr</i> 1 Af Dannonia, <i>dist</i> 4 Bf	Deornas or Deira, <i>div</i> 1 Db Deorsford 11 Db. 16 Fc	Douai or Donay 13 Ca. 20 Eb. 24 Fb	Dunedin 31 Sg Dunfermline 5 Ec. 7 Ca. 25 Ec
Damnonium or Ocrinum, <i>prom</i> (Lizard <i>hd</i>) 1 Bg	Derby, <i>co</i> 22 Ed Derg, <i>l</i> 22 Ec 18 Cd	Douglas 22 Bb Dounic, <i>cas</i> 15 Dc. 25 Dc	Dungannon 6 Ca. 18 Db Dungarvan 18 Dd
Danelagh, <i>div</i> 4 Fb Danube (Donau), <i>r</i> 8 Eb. 9 Cb. 14 Eb. 20 Ec. 24 Eb. 27 Ec. 29 Cc	Derry 6 Ca Derwentio (Stamford Bridge) 1 Fc	Douro or Duero, <i>r</i> 19 Bc. 23 Bb	Dunge Ness, <i>c</i> 22 Gf Dunholm (Durham) 4 Eb Dunium or Durnovaria (Dorchester) 1 Df
Danum (Dancaster) 1 Ec Danzig 8 Da. 14 Da. 20 Db. 24 Da. 27 Eb	Derwent, <i>r</i> 4 Fb Desmond, <i>dist</i> 6 Ac	Dover 4 He. 7 Ed. 8 Ed. 12 He. 16 He. 22 He	Dunkeld 7 Ca. 15 Ec. 25 Ec Dunkirk or Dunquerque 10 Eb. 19 Cb. 23 Ca. 24 Fa
Dardanelles or Hellespont <i>str</i> 9 Dc. 20 Ed. 24 Ec.	Detroit 26 Cc Dettingen 23 Cb. 30 Bb	Dover, <i>str</i> 8 Ed. 12 Gf. 16 Hf. 22 Gf. 27 Bb	Dunmichen 5 Fc Dunnottar, <i>cas</i> 17 Fc. 25 Fc
Darien, <i>g</i> 21 Fd Darlington 22 Db	Deutsch Brod 14 Db Deva (Chester) 1 Dc	Dovey, <i>r</i> 22 Bd Down, <i>co</i> 6 Ca. 18 Eb	Dunrobin, <i>cas</i> 15 Da. 25 Ea
Darnstadt 30 Bc Dartford 7 Dd. 11 Dd	Deva, <i>r</i> (Dee) 2 Fb Devana (Aberdeen?) 2 Fb	Downpatrick 6 Da. 18 Eb Downs, The 16 He Draguignan 10 Gf	Dunure, <i>cas</i> 15 Dd Dunvegan, <i>cas</i> 17 Bb Dunwich 4 Hd
Dartmoor Forest 16 Bf. 22 Bf	Devan (Aberdeen?) 2 Fb Deveron, <i>r</i> 17 Fb	Drake, route of 21 Gf Drave (Drau), <i>r</i> 24 Db. 27 Ec. 30 Dc	Düppel 30 Ba Dupplin 7 Ca Duquesne, <i>st</i> 26 Dc
Dartmouth 7 Cd. 12 Cf. 22 Cf.	Devizes 7 Dd. 16 De. 22 Ec	Drayton 16 Ed Dresden 13 Da. 19 Db. 23 Da. 27 Db. 30 Cb	Durazzo 8 Db. 9 Cb. 14 Db. 24 Db. 30 Dd
Darvernum or Durovernum (Canterbury) 1 Ge	Devon, <i>co</i> 22 Cf Devonport 22 Bf	Dreux 10 Dc. 13 Cb	Durham 7 Db. 8 Cb. 12 Eb. 16 Eb. 22 Eb
Darjeeling 28 Eb Dauphiné, <i>prov</i> 9 Bb. 10 Fc	Dieg or Deeg 28 Cb Dieppe 10 Dc. 19 Cb	Drogheda 18 Ec Droitwich 12 Dd. 22 Dd	Durobriva or Durnomagus (Castor) 1 Fd
Daventry 16 Ed Davids, St 4 Ae. 7 Bd. 12 Ae. 16 Ae. 22 Ae	Digne 10 Ge Dijon 8 Cb. 10 Fd. 13 Cb. 19 Cc. 27 Bc. 30 Ac	Dromore 18 Eb Druce 8 Ea	Durobriva or Durnomagus (Rochester) 1 Ge
Davis, <i>str</i> 21 Fa. 31 Fa Dax 10 Cf	Dinant 20 Fc. 24 Fb Dingle 18 Ad	Druentia, <i>r</i> (Durance) 3 Ef Drum Alban (Grampian) <i>mts</i> 5 Dc	Durocornovium or Corinium (Cirencester) 1 De
Daylesford 22 De Dead Sea 9 Eb. 24 Fc	Dingle, <i>b</i> 6 Ab. 18 Ad Dingwall 7 Ba. 25 Db	Drumclough 17 Dd Drumlanrig, <i>cas</i> 15 Ed. 17 Dd	Durocororum (Reims) 3 Ec
Deal 4 He. 12 He. 22 He Debrezin 14 Eb. 24 Eb. 30 Ec	Dinton 16 De Diu, <i>c</i> 28 Ac Dives 10 Cc	Drummissie or Culloden Moor 25 Db Dryffe, <i>r</i> 17 Ed	Duroloptum (near Romford) 1 Ge
Deccan, <i>dist</i> 28 Cf Deddington 7 Dd	Divodurum or Mediomatrici (Metz) 3 Fc	Drymen 25 Dc Dubis, <i>r</i> (Doubs) 3 Ed	Duroloptum (near Romford) 1 Ge
Dedham 12 Ge Dee, <i>r</i> 7 Ca. 7 Cc. 11 Cc. 11 Ca. 12 Cc. 15 Fb. 15 Dd. 16 Cc. 17 Fb. 22 Cc. 25 De. 25 Fb	Divona, (Cahors) 3 Cc Dixmude 20 Eb	Dublin 6 Cb. 7 Eb. 18 Ec. 31 Ib 18 Ec	Duroloptum (near Romford) 1 Ge
Deeg or Dieg 28 Cb Deeping 7 Dc	Dniester, <i>r</i> 9 Ea. 14 Fb. 27 Hb. 29 Dd	Dublin, <i>b</i> 18 Ec Dublin, <i>co</i> 18 Ec	Duroloptum (near Romford) 1 Ge
Deer 17 Fb Deesa 28 Bc	Dnieper, <i>r</i> 27 Gc. 29 Cd Dobuni, <i>tr</i> 1 De	Dubris or Dubræ (Dover) 1 He 1 Cb	Duroloptum (near Romford) 1 Ge
Deifyr or Deira, <i>div</i> 4 Db Deira, Deifyr, or Deornas, <i>div</i> 4 Db	Dogger Bank 23 Ca Dol 6 Bb. 10 Cc	Duddon, <i>r</i> 16 Cb Dudley 22 Dd	Duroloptum (near Romford) 1 Ge
Delaware, <i>st</i> 26 Dd Delaware, <i>b</i> 26 Fd	Dolmfront 10 Cc Dominica, <i>i</i> 26 Ef	Duero or Douro, <i>r</i> 19 Bc. 23 Bb	Duroloptum (near Romford) 1 Ge
Delaware, <i>r</i> 26 Fd Delft 13 Ca. 24 Fa	Don, <i>r</i> 7 Ca. 8 Gb. 12 Ec. 15 Fb. 16 Ec. 17 Fb.	Dunbarton or Dunbarton 7 Bb. 17 Dd. 25 Dd	Duroloptum (near Romford) 1 Ge
Delgovitia (Millington) 1 Ec	Donaghadee 18 Fb Donalew 28 Gd	Dumfries 7 Bb. 15 Ed. 25 Ed	Duroloptum (near Romford) 1 Ge
Delhi 28 Cb. 31 Nc Demerera, <i>r</i> 31 Gd	Donauwörth 19 Dc Doncaster 7 Dc. 12 Ec. 16 Ec. 22 Ec	Dumfries, <i>co</i> 25 Ed Duna or Dwina, <i>r</i> 20 Eb. 24 Ea	Duroloptum (near Romford) 1 Ge
Demetaz, <i>tr</i> 1 Be Denain 20 Eb	Donegal 6 Ba. 18 Cb Donegal, <i>b</i> 6 Ba. 18 Cb	Dunaburg 8 Ea. 14 Ea. 24 Ea. 29 Cb	Duroloptum (near Romford) 1 Ge
Denbigh 12 Cc. 16 Cc. 22 Cc Denbigh, <i>co</i> 22 Cc	Donegal, <i>co</i> 18 Cb Doon, <i>h</i> 17 Fd	Dunbar 7 Cb. 15 Fc. 17 Fc. 25 Fc	Duroloptum (near Romford) 1 Ge
Dendermond or Termonde 20 Fb	Doon, <i>r</i> 25 Dd Dora Baltea, <i>r</i> 23 Bc	Dunblane 5 Ec. 15 Ec. 25 Fc Duncalden (Dunkeld) 5 Ec	Duroloptum (near Romford) 1 Ge
Denis, St 6 Eb. 10 Ec. 13 Cb. 19 Cc	Dorchester 7 Cd. 12 Df. 16 Df. 22 Df	Duncannon 18 Ed Duncansby <i>hd</i> , <i>c</i> 25 Ea 16 Ed	Duroloptum (near Romford) 1 Ge
	Dordogne, <i>r</i> 10 De. 23 Cb	Dunchurch 16 Ed	Duroloptum (near Romford) 1 Ge

E

Earn, *l* 25 Dc
 Earn, *r* 15 Ec. 25 Ec
 Eassie 5 Ec
 East Sea or Baltic (Ostsee) 8 Da. 14 Da. 30 Ca
 East Anglia or East
 Engle, *kingd* 4 Gd
 East Stoke 12 Fc
 Eastern or Greek Empire 9 Db
 Ebbsfleet 4 He
 Eboracum or Eburacum (York) 1 Ec
 Ebro, *r* 8 Bb. 13 Cb. 19 Bc. 23 Bb
 Ebudæ Insule, *is* (Hebrides) 2 Ab
 Ebudium, *from* (c Wrath) 2 Ca
 Eburones, *tr* 3 Eb
 Eclefeschah 25 Ed
 Eckeren 20 Fb
 Eekmühl 23 Db. 27 Dc
 Eddystone, *i* 16 Bf. 22 Bf
 Eden, *r* 16 Db. 22 Cb
 Edessa 9 Ec
 Edessa, *princ* 9 Ec
 E'ycocot 11 Dc
 Edge Hill 15 Ed
 Edinburgh 7 Cb. 15 Ed. 17 Ed. 25 Ed
 Edinburgh, *co* 25 Ed
 Edmundsbury or Bury-St-Edmunds 4 Gd. 7 Ec. 11 Ec. 12 Gd. 22 Gd
 Edwingsburg (Edinburgh) 4 Ca. 5 Ed
 Egbertstone 4 De
 Eger 19 Db
 Egferth's Minster (Wearmouth) 4 Eb
 Egina, *i* 24 Ec
 Egypt 9 Dc. 14 Ec. 24 Ec
 Eider, *r* 30 Bb
 Eigg, *i* 25 Bc
 Eil, *l* 25 Cc
 Einsiedeln 13 Cb
 Eisleben 13 Da
 Ekaterinoslav 29 Dd
 El Arish 14 Fc. 24 Fc
 Elaver, *r* (Allier) 3 De
 Elba, *i* 23 Cb. 27 Dd. 30 Cd
 Elbe, *r* 19 Db. 23 Da. 27 Db
 Elfsborg 19 Cb
 Elgin 7 Ca. 15 Eb. 23 Eb
 Elgin, *co* 25 Eb
 Elic 25 Fc
 Ellandonan 15 Cb
 Ellandune 4 Ec
 Ellesmere Land 31 Ea
 Elphin 18 Cc
 Elsa, *r* 9 Bb
 Elsass or Alsace, *prov* 10 Gd. 19 Cc. 30 Bc
 Elsinore or Helsingör 23 Da. 27 Da. 30 Ca

Eltham 11 Eb
 Elvas 23 Bc
 Ely 4 Gd. 7 Ec. 12 Gd. 22 Gd
 Ely, Isle of, *dist* 7 Ec
 Emaum Ghur 28 Ab
 Emden 30 Bb
 Ems 30 Bb
 Ems, *r* 23 Ca. 27 Cb
 Enderby Land 31 Mh
 English Channel 10 Ac.
 12 Bg. 13 Bb. 16 Bg. 22 Bg. 27 Bb
 Ennis 18 Cd
 Enniscorthy 18 Ed
 Enniskillin 18 Db
 Eoforwic (York) 4 Eb
 Epciacum (Lanchester) 1 Db
 Eperies 14 Eb
 Ephesus 9 Dc
 Epidaurus 24 Ec
 Epidii, *tr* 2 Cd
 Epidium, *from* (Mull of Kintyre) 2 Bb
 Erekli or Eregli 14 Fb
 Erfurt or Erfurth 13 Da. 27 Db. 30 Cb
 Erie, *l* 26 Cc
 Erlau 20 Ec
 Ermine Street 1 Fd
 Erne, *l* 18 Db
 Erpingham 11 Dc
 Erz Gebirge, *mts* 30 Cb
 Esher 12 Fc
 Esk, *r* 17 Fe. 25 Ed. 25 Fe
 Esk, N., *r* 17 Fc. 25 Fc
 Esk, S., *r* 17 Fc
 Eskdale, *dist* 17 Ed
 Essequibo, *r* 31 Gd
 Essek 24 Db. 27 Ec. 30 Dc
 Essex, *co* 22 Gc
 Essling 27 Ec
 Estaples (Etaples) 10 Db
 Esthonia, *prov* 20 Eb
 Estremadura, *prov* 19 Bd. 23 Bc
 Etampes 6 Eb. 19 Cc
 Etaples (Etaples) 10 Db
 Ethandune 4 De
 Etna or Ætna, *m* 24 Dc
 Etocetum (Wall) 1 Ed
 Eton 22 Fe
 Etruria, *kingd* 27 Dd
 Etrick, *r* 15 Ed. 17 Ed. 25 Ed
 Eu 10 Db
 Eubœa or Negropont, *i* 22 Ed. 24 Ec
 Eupatoria 14 Fb. 29 Dd
 Euphrates, *r* 8 Fc. 9 Ec
 Eustacia, St, *i* 26 Ef
 Eutaw Springs 26 Cc
 Euxine, Pontus, or Black Sea 8 Fb. 9 Eb. 24 Fb. 29 De
 Evesham 7 Dc. 12 Ed. 16 Dd. 22 Ed. 6 Db. 10 Dc
 Evreux 7 Cd. 12 Cf. 16 Cf. 22 Cf

Exilles 23 Bc
 Exmoor Forest 22 Bc
 Eye 22 Hd
 Eyemouth 15 Fd
 Eylau 24 Da. 27 Eb

F

Fagher 7 Ea
 Fair *hd* 18 Ea
 Fala 15 Fd
 Falaise 10 Cc
 Falford 4 Fc
 Falkirk 7 Ba. 17 Ec.
 Falkland 11 Ca. 15 Ec. 25 Ec
 Falkland, *is* 21 Gg. 31 Gg
 Falmouth 7 Bd. 12 Bf. 16 Bf. 22 Bf. 26 Ec
 Falun or Fahlun 20 Da
 Falsi or Falsken 14 Eb
 Famagusta 8 Fc. 20 Fd. 24 Fc
 Famars 24 Fb. 27 Bc
 Farewell, *c* 21 Gb. 31 Gb
 Faringdon 4 Ec
 Farne or Fern, *is* 22 Ea
 Farnese 19 Dc
 Farnham 4 Fc. 16 Fe
 Faro, *c* 8 Dc
 Fast *cas* 17 Fd
 Faversham or FEVERSHAM 7 Ed. 16 Ge
 Fear, *c* 26 De
 Fecamp 10 Cc. 19 Bc
 Fejee or Fiji *is* 31 Se
 Fere Champenoise 27 Bc
 Fernando Po, *i* 21 Id
 Ferozepore 28 Ba
 Ferozeshah 28 Bb
 Fernanagh, *co* 18 Cb
 Ferrara 13 Db. 19 Dc. 23 Cc. 23 Db. 27 Dd. 30 Cd
 Ferrol 13 Bb. 23 Bb
 Fethard 18 Dd
 Fettercairn 5 Fc
 Fetteresso 5 Fb
 Fez 13 Bc. 19 Bd
 Fife, *co* 7 Ca. 25 Ec
 Fife Ness, *c* 25 Fc
 Figueras 23 Cb
 Figueira 23 Ac
 Fillingham 7 Dc
 Finchley 22 Fe
 Findhorn, *r* 17 Eb. 25 Db
 Findhaven *cas* 15 Fc
 Finisterre, *c* 13 Ab. 19 Bc. 23 Ab. 20 Ea. 25 Bb
 Finland, *g* 20 Eb. 29 Bb
 Finnan, Glen 25 Cc
 Firth of Clyde 7 Bb
 Firth of Forth 25 Fc
 Firth of Lorn 25 Bc
 Firth of Tay 25 Fc
 Fishguard 22 Ad
 Fiume 24 Db. 27 Dc. 30 Cc
 Flamborough *hd* 4 Fb. 12 Fb. 16 Fb. 22 Fb

Flanders, *prov* 6 Ea.
 8 Ca. 9 Ba. 10 Eb. 13 Ca. 20 Eb
 Flatholm, *i* 7 Cd
 Flavia Casariensis, *div* 1 Dd
 Fleetwood 22 Cc
 Flensburg 13 Ca. 23 Ca. 27 Cb. 30 Bb
 Fleurus 20 Fb. 24 Fb
 Flveo Lacus, *l* (ZuiderZee) 3 Ea
 Flint 7 Cc. 12 Cc. 22 Cc
 Flint, *co* 16 Cc
 Flodden 12 Da. 15 Fd
 Florence (Firenze) 8 Db. 9 Cb. 13 Db. 19 Dc. 23 Db. 27 Dd. 30 Cd
 Florida, *ter* 21 Ec. 26 Bc
 Florida *chan* 26 Cg
 Flushing (Vlissingen) 13 Ca. 24 Fa
 Fochabers 25 Bc
 Fokien, *prov* 28 Hc
 Foktchany 24 Eb
 Folkestone 12 He
 Fontainebleau 23 Cb. 27 Bc
 Fontaine Française 13 Cb
 19 Cc
 Fontarabia or Fuentarabia 13 Bb. 19 Bc
 Fontenay 6 Ec. 10 Cd
 Fontenoy 20 Eb
 Fontevrault 6 Cc. 10 Cd
 Foo-choo 28 Hc
 Ford 12 Ea
 Forcland, N., *c* 19 He. 22 He
 Forfar 7 Ca. 17 Fc. 25 Fc
 Forfar or Angus, *co* 25 Fc
 Formosa, *i* 28 Ic. 31 Qc
 Fortes 15 Eb. 25 Eb
 Fort Augustus 25 Db
 Fort George, *st* 25 Db
 Fort William 17 Cc. 25 Cc
 Forteviot 5 Ec
 Forth, *r* 5 Dc. 25 Dc
 Forth, Firth of 5 Ec. 7 Ca. 11 Ca. 15 Fc. 17 Fc. 25 Fc
 Fortrose 17 Db. 25 Db
 Fosse Way 1 Eb
 Fotheringhay 11 Dc. 12 Fd
 Foul, *st* 31 Me
 Foulness, *c* 22 Ge
 Fowey 7 Bd. 16 Bf
 Foyle, *l* 18 Da
 Foyle, *r* 18 Db
 Framlingham 12 Hd
 France 8 Bb. 9 Ab. 13 Bb. 19 Bc. 23 Cb. 30 Ac
 Franche Comté, *prov* 10 Fd. 13 Cb. 19 Cc
 Francia (France) 6 Eb
 Franconia, *civ* 8 Cb. 9 Bb. 13 Ca. 19 Cb
 Frankenhause 13 Ca
 Frankfurt or Frankfort-on-the-Main 8 Ca. 9 Ba. 13 Ca. 19 Cb. 23 Ca. 27 Cb. 30 Bb

prov 6 Ea.
Ba. 10 Eb. 13 Ca.
20 Eb
7 Cd
sariensis, *div*
1 Dd
22 Cc
g 13 Ca. 23 Ca.
27 Cb. 30 Bb
20 Fb. 24 Fb
cus, *l.* (ZuiderZee)
3 Ea
Cc. 12 Cc. 22 Cc.
16 Cc
12 Da. 15 Fd
(Firenze) 8 Db.
Db. 19 Dc. 23 Db.
27 Dd. 30 Cd
er 21 Ec. 26 Bb
tan 26 Cg
(Wlissingen)
13 Ca. 24 Fa
25 Eb
s 25 Eb
y 24 Eb
e 12 He
le 23 Cb. 27 Bc
Fraigaise 13 Cb
19 Cc
a or Fuentar-
13 Bb. 19 Bc
19 Bc
6 Ec. 10 Cd
20 Eb
ult 6 Cc. 10 Cd
28 Hc
12 Ea
N., c 19 He.
22 He
Ca. 17 Fc. 25 Fc
Angus, *co* 25 Fc
i 28 Ic. 31 Cc
15 Eb. 25 Eb
ustus 25 Db
ge, *st* 25 Bc
am 17 Cc. 25 Ce
5 Ec
5 Ec. 25 Dc
17 Db. 25 Db
y 1 Ec
hay 11 Dc. 12 Fd
31 Me
c 22 Ge
7 Bd. 16 Bf
18 Da
18 Db
nam 12 Hd
9 Ab. 13 Bb.
c. 23 Cb. 30 Ac
Comité, *prov*
d. 13 Cb. 19 Cc
rance) 6 Bb
circa 8 Cb. 9 Bb,
13 Ca. 19 Cb
usen 13 Ca
or Frankfurt-
ain 8 Ca. 9 Ba.
19 Cb. 23 Ca.
27 Cb. 30 Bb

Frankfurt-on-the-Oder
8 Da. 14 Da. 20 Db.
24 Da. 27 Db. 30 Cb
Fraserburgh 17 Fb. 25 Fb
Frederickshald 19 Cb
Frederickshamm or Ha-
mina 20 Ea
Frederickstadt 30 Bb
Fredericia 30 Ba
Freetown 31 Id
Freiburg or Freyburg
13 Cb. 19 Cc. 23 Cb. 27 Cb
Frejus 23 Cb. 27 Cb
Fréteval 10 Dd
Fretum Oceani (*str* of
Dover) 1 Gf
Frew *ford* 25 Dc
Friedberg 24 Da
Friedland 24 Ea. 27 Fb
Friendly *is* 31 Ae
Friesland, *prov* 8 Ca. 13 Ca
Frio, c 31 Ae
Frobisher, route of 21 Hb
Frobisher *str* 21 Fa
Frome 4 Dc. 16 Dc. 22 Dc
Frontenac, *st* 26 Dc
Fuentarabia or Fontarabia
13 Bb. 19 Bc
Fuentes de Onore 23 Bb
Fulda 30 Bb
Fundy, *b* 26 Fc
Fünen or Fühnen, *i* 23 Ca
30 Ca
Furrukhabad 28 Cb
Furnes 20 Eb, 24 Fa
Furness Abbey 12 Cb
Futhephoor 28 Cb
Fyne, *l* 17 Cc. 25 Cc
Fyvie 17 Fb

G

Gabranticorum (Filey)
1 Fb
Gadeni, *tr* 1 Da
Gaeta 13 Db. 19 Dc. 23 Db.
27 Dc. 30 Cd
Gainsborough 4 Fc. 16 Fc.
22 Fc
Galapagos, *is* 21 Dc. 31 Dc
Galashiels 25 Fd
Galata 14 Eb
Galatz or Galacz 24 Eb
27 Gc. 29 Cd
Galicia, *prov* 9 Da. 23 Bb.
24 Eb. 27 Fc
Galitch or Halicz 8 Eb.
14 Eb.
Gallicum Fretum, (*str*
of Dover) 3 Cb
Gallicus Sinus (*g* of Lions)
3 Df
Galli or Celtae, *tr* 3 Dd
Gallipoli 8 Eb. 9 Db.
14 Eb. 24 Eb. 29 Cc
Galloway, *dist* 5 Dd. 7 Bb
15 Dc. 17 Dc
Galloway, Mull of, c 25 Dc
Galtee, *mts* 18 Cd
Galway 6 Bb. 18 Bc.

Galway, *b* 18 Bc
Galway, *co* 6 Bb. 18 Bc
Gand (Ghent) 6 Ea. 8 Ca.
9 Ba. 10 Eb. 13 Ca.
19 Cb. 23 Ca. 27 Bb.
Ganges, *r* 30 Ab
28 Eb
Ganjam 28 Ed
Gap 10 Fe
Garda, *l* 23 Cc. 27 Dc. 30 Cc
Garonne, *r* 10 Ce. 19 Bc.
23 Bb
Garry, *l* 17 Dc
Garry, *r* 25 Dc
Garumnia, *r* (Garonne) 3 Bc
Garviemore 25 Dc
Gascogne or Gascony,
prov 9 Ab. 10 Cf
Gaspé, c 26 Gb
Gawilgurh 28 Cc
Gaza 9 Eb. 9 Ec. 24 Fc
Geldern or Guelders 20 Fb
Genabum or Cenabum
(Orleans) 3 Cd
Geneva (Geneve, Genf)
3 Fd. 13 Cb. 19 Cc. 23 Cb.
27 Cc. 30 Bc
Genoa (Genova) 8 Cb. 9 Bb.
13 Cb. 19 Cc. 23 Bc.
23 Cb. 27 Cd. 30 Bd
Genoa, *rev* 8 Cb. 13 Cb. 23 Bc
George, *st* 25 Eb
George, *Tn*, *st* 28 Dc
George Town 28 Ic. 31 Gd
Georgia, *st* 26 Cc
Georgia, S., *i* 31 Hg
Gerberoy 10 Dc
Gervovia (near Clermont)
3 Dc
German Ocean or North
Sea 8 Ca. 13 Ca. 16 Fb.
19 Cb. 22 Gb. 23 Ca
German Town 26 Ec
Germania Prima, *div* 3 Fb
Germania Secunda, *div*
3 Eb
Germanic Empire 6 Fa.
13 Ca. 19 Cb
Germanicus Oceanus
(German Ocean) 1 Fb.
3 Da.
Gerona 8 Cb. 13 Cb.
19 Cc. 23 Cb. 27 Bd
Gertruydenberg 20 Fb
Gessoriacum (Boulogne)
3 Cb
Ghauts, Eastern, *mts* 28 Cc
Ghauts, Western, *mts* 28 Bc
Ghazipoor 28 Db
Ghent (Gand) 6 Ea. 8 Ca.
9 Ba. 10 Eb. 13 Ca. 19 Cb.
23 Ca. 27 Bb. 30 Ab
Ghuznee 28 Aa
Gibraltar 8 Bc. 13 Bc
19 Bd. 23 Bc
Gibraltar, *str* 13 Bc.
19 Bd. 23 Bc
Gigglewick 12 Db
Gigha, *i* 7 Bb. 25 Cd
Gilbert, *is* 31 Sd
Girvan 25 Dd

Gisors 9 Bb. 10 Dc
Gitschin 30 Cb
Giurgevo 20 Ec. 27 Fd.
29 Bc
Givet 20 Fc
Glanmis, *cas* 17 Fc
Glamorgan, *co* 22 Cc
Glanoventa (Ellen-
borough?) 1 Cb
Glasgow 7 Bb. 15 Db.
17 Dd. 25 Dd
Glastonbury 4 Cc. 12 De
16 De
Glatz 20 Db
Glen Albin 17 Db
Glen Bucket 25 Fb
Glencoe 17 Cc
Glen Finnan 25 Cc
Glenkens 17 Dd
Glen Livet 15 Eb
Glen Lyon 17 Dc
Glen Morison 25 Db
Glen Shiell 25 Cb
Gleowceaster (Gloucester)
4 De
Glevum or Claudia (Glou-
cester) 1 De
Glogau 30 Db
Gloucester 4 De. 7 Cd.
11 Cd. 12 Dc. 16 Dc. 22 Dc
Gloucester, *co* 22 Dc
Goa or Panjim 21 Nd. 28 Bd
Gobannium (Aber-
gavenny) 1 Cc
Godmundham 4 Fc
Godavery, *r* 28 Cd
Gohun 28 Cb
Gold Coast, *ter* 31 Id
Goldingen 20 Db
Golspie 25 Db
Good Hope, c 21 If
Goodwin Sands 7 Ed. 16 He
Goojerat 28 Ba
Gorkha 28 Db
Gordon, *cas* 17 Eb. 25 Eb
Goree 31 Hd
Gosport 22 If
Gotha 19 Cb. 23 Da.
27 Cb. 30 Cb
Gothard or Gotthard (St)
pass 27 Cc
Gotthard or Gottland, *i*
8 Da. 14 Da. 20 Db.
24 Da
Gottenburg or Gothen-
burg 23 Da
Göttingen 30 Cb
Gottorp 19 Cb
Gower 16 Be
Gowhatty 28 Fb
Gowrie, *dist* 15 Ec. 17 Ec
Gozzo, *i* 14 Dc. 24 Dc
Grafton 12 Fd
Grafton Regis 11 Dc
Grahams or Grimes Dyke
(Wall of Antoninus) 2 Dd
Grampian, *mts* 4 Dc. 17 Dc.
25 Dc
Grampound 22 Bf
Grampus Mons (Gram-
pian *mts*) 2 Dc

Granada 8 Bc. 13 Bc.
19 Bd. 23 Bc
Granada, *kingd* 8 Bc
Granadian Confederation
31 Fd
Grandella 8 Db
Grant *cas* 17 Eb
Grantham 7 Dc. 16 Fd.
22 Fd
Gratianopolis or Cularo
(Grenoble) 3 Ec
Grütz 20 Dc. 27 Dc. 30 Dc
Grave 20 Fb
Gravelines 10 Fb. 13 Ca.
20 Eb. 24 Fa
Gravesend 7 Ed. 11 Eb.
16 Ge
Great Bear, *l* 31 Ca
Great Marlow 22 Ec
Great Slave, *l* 31 Da
Great St Bernard, *pass*
27 Cc
Great Yarmouth 12 Hd
Greek or Eastern Empire
9 Db
Greenwich 11 Eb. 12 Ge.
16 Ge. 22 Ge
Greenland 21 Ga. 31 Ga
Greenlaw 17 Fd
Greenock 17 Cd. 25 Dd
Guanada, *i* 26 If
Grenoble 10 Fe. 27 Cb
Grimsby, Great 22 Fc
Grisburyne 16 Dc
Groddno 8 Ea. 14 Ea. 20 Eb.
24 Ea. 27 Fb. 29 Bc
Grüningen 13 Ca. 27 Cb.
30 Bb
Grosmont 11 Cd
Gross Beeren 27 Db
Grosswardein 14 Db.
20 Ec. 24 Eb. 30 Ec
Growchow 30 Eb
Guadalquivir, *r* 13 Bc.
19 Bd. 23 Bc
Guadeloupe, *i* 26 Ef
Guadiana, *r* 13 Cb. 19 Bd.
23 Bc
Guastalla 23 Cc. 23 Db
Guatemala 23 Dd
Guelders or Geldern 20 Fb
Guerlet 10 Dd
Guernsey, *i* 8 Bb. 12 Cg.
13 Bb. 16 Dg. 19 Bc.
22 Cg. 23 Bb
Guiana or Guayana 21 Gd.
31 Fd
Guienne or Guyenne, *prov*
9 Bb. 10 Cc. 13 Bb. 19 Cc
Guildford 4 Fe. 12 Fe.
16 Fe. 22 Fe
Guilford 26 Dd
Guinea 21 Id
Guingate 13 Ca
Guipiscoa, *prov* 13 Bb
Guisborough 22 Eb
Guise 10 Ec
Guines, *dist* 10 Db. 13 Ca
Gujerat or Guzerat, *prov*
28 Hc
25 Fc

- Guyenne or Guenne, *prov*
 6 Bb. 10 Ce. 13 Bb. 19 Bc
 Gwalior 28 Cb
 Gwynedd, *div* 4 Bd
 Gya 28 Ec
- ## H
- Haddington 7 Cb. 25 Fd
 Haddington, *co* 25 Fd
 Hadleigh 12 Gd
 Hague, The (S'Graven-
 hage, La Haye) 19 Cb.
 24 Fa. 27 Bb
 Hague, La, or La Hogue,
c 10 Ce. 16 Fg
 Haguenau 9 Bb. 30 Bc
 Hainault or Hennegau,
prov 8 Ca. 10 Eb
 Haiti or St Domingo, *i* 26 Ef
 31 Fd
 Hala 28 Ab
 Halberstadt 19 Cb
 Haleb (Aleppo) 14 Fc
 Halicz, Halitsh, or Galitch
 8 Eb. 14 Eb
 Halidon Hill 7 Cb. 15 Fd
 Halifax 12 Ec. 16 Dc. 22 Ec.
 26 Gc. 31 Fb
 Hallelujah Victory (site
 of) 1 Da
 Halys, *r* 9 Eb
 Ham 24 Fb. 30 Ac
 Hamah 9 Eb
 Hamburg 8 Ca. 13 Da.
 19 Db. 23 Cb. 30 Bb
 Hamilton 15 Dd. 17 Dd.
 25 Dd
- Hanina or Fredericks-
 hamn 20 Ea
 Hampden 16 Fa
 Hampstead 7 Dd. 11 Db
 Hampton 12 Fc. 16 Fe. 22 Fe.
 Hanau 23 Ca. 27 Cb
 Hang-chow 28 Hc
 Hango *hd* 29 Bb
 Hankow 28 Hc
 Hanover, *kingd* 19 Cb.
 23 Ca. 27 Cb. 30 Bb
 Hants or Hampshire, *co*
 22 Ee
 Harfleur (Barfleur) 10 Cc.
 10 Ce.
- Harlaw 11 Ca. 15 Fb
 Harris, *i* 25 Bb
 Harrow 12 Fe
 Hartland *pt* 22 Ae
 Hartlepool 7 Db. 12 Eb.
 22 Eb
- Harwich 7 Ed. 12 He. 16 He.
 22 He
- Hastings 4 Gf. 12 Gf.
 16 Gf. 22 Gf
- Hatfield 4 Ec. 12 Fe
 Hatters, *c* 26 Dd
 Havana 26 De
 Haverfordwest 7 Bd.
 15 Bc. 22 Ae
- Havre, Le, or Le Havre de
 Grace 10 Cc. 13 Bb.
 23 Cb. 27 Bc
- Hawarden 7 Cc
 Hawaii or Owyhee, *i* 31 Bd
 Hawick 15 Fd. 17 Fd. 25 Fd
 Hawkeshead 12 Cb
 Hayti, Haiti, or St
 Domingo, *i* 26 Ef. 31 Fd
 Hebäides, or Western, *is*
 7 Aa. 8 Aa. 15 Ac.
 17 Ac. 25 Ac
- Hebron 9 Eb
 Heidelberg 19 Cc. 23 Cb.
 27 Cc. 30 Bc
- Hedgeley Moor 11 Db
 Heights of Abraham 26 Eb
 Heilsberg 24 Da. 27 Fb
 Heider, The 23 Ca. 27 Bb
 Helena, St, *i* 21 Ie
 Helensburgh 25 Cc
 Helgoland, *i* 23 Ca. 27 Cb
 Heliopolis 24 Fc
 Hellespont or Dar-
 danelles, *str* 9 Dc. 20 Ed.
 24 Ec. 29 Be
- Helsingborg 19 Db
 Helsingfors 29 Ba
 Helsingör or Elsinore
 30 Ca
 Helstone 22 Af
 Helvetii, *tr* 3 Fd
 Helvoetsluis 20 Fb. 24 Fa
 Hengsdow or Hingstow
 Hill 4 Bf
 Hennebon 10 Bd
 Henry, *c* 26 Dd
 Hercules, *prom* (Hart-
 land *pt*) 1 Ae
 Hereford 4 Dd. 7 Cc. 12 Cd.
 16 Cd. 22 Dd
- Hereford, *co* 22 Dd
 20 Ec. 24 Eb. 27 Fc
- Hermitage, *cas* 15 Ed
 Hertford 4 Fc. 7 Dd. 12 Fe.
 16 Fe. 22 Fe
- Hertford or Herts, *co* 22 Fe
 Hesdin 13 Ca. 20 Eb
 Hesse 13 Ca
 Heversham 16 Db
 Hexham 11 Cb. 22 Db
 Hibernia or Ierne (Ireland)
 1 Ab
 Hibernicus Oceanus (Irish
 Sea) 1 Ac
 High Bridge 25 Dc
 Highgate 11 Db. 12 Fe.
 16 Fe
- High Wycomb 22 Ee
 Hinalaya, *mts* 28 Ca
 Hingstow or Hengs-
 down Hill 4 Bf
 Hispaniola (Haiti, or St
 Domingo), *i* 21 Fc
 Hitchin 22 Fe
 Hoang-Hai or Yellow Sea
 28 Ib
 Hoang-ho, *r* 21 Pc. 28 Hb.
 31 Pc
- Hobkirk's Hill 26 Ce
 Hochkirch 24 Da
 Hochstadt 19 Dc. 27 Dc
 Hof 30 Cb
- Hogue, La, or La Hague,
c 10 Cc. 16 Eg
 Hohenlinden 23 Db. 27 Dc
 Hohenstaufen 9 Bb
 Holenzollern, *prin* 30 Bc
 Holbeach 16 Fd. 22 Fd
 Holderness 7 Dc
 Holkar, *dom* 28 Cc
 Holland, *prov* 8 Ca. 13 Ca.
 20 Fb
- Holland or Netherlands,
kingd 24 Fa. 27 Cb. 30 Ab
 Holstein, *duchy* 13 Ca.
 19 Cb. 23 Ca. 27 Cb. 30 Bb
 Holt 16 Cc
 Holyhead 22 Ac
 Holy *i*, 16 Bc. 22 Ac
 Holy *i*, or Lindisfarne
 4 Ea. 12 Ea. 22 Ea
 Holywell 22 Cc
 Holywell Haugh 7 Db
 Home or Hume, *cas* 15 Fc
 Homs 9 Fb
 Ho-nan, *prov* 28 Hd
 Honduras, British, or
 Belize 31 Ed
 Honduras, *st* 21 Ed
 Honduras, *b* 31 Ed
 Honfleur 10 Dc
 Hong-kong, *i* 28 Hd. 31 Pc
 Honiton 22 Cf
 Honolulu 31 Ac
 Hoogly, *r* 26 Cc
 Hopton Heath 16 Dd
 Horesti, *tr* 2 Ec
 Horn, *c* 21 Fg. 31 Fg
 Horncastle 16 Fc. 22 Fc
 Hornsea 22 Fc
 Horsens 19 Cb
 Horsham 22 Fe
 Houge, La 10 Cc. 19 Bc
 Hubertsburg 23 Da
 Huddersfield 22 Ec
 Hudson, *b* 21 Ea. 31 Eb
 Hudson, *str* 21 Fa
 Huesca 8 Cb
- Hull, Kingston-upon-
 12 Fc. 22 Fe
- Hulst 20 Fb
 Humber, *r* 12 Gc. 16 Fc.
 25 Fc
 Humber, Mouth, *r* 22 Gc
 Hungary, *kingd* 8 Db.
 9 Cb. 14 Db. 20 Dc.
 24 Db. 30 Dc
- Hunsdon 12 Fe
 Huntingdon 7 Dc. 12 Fd.
 16 Fd. 22 Fd
- Huntingdon, *co* 22 Fd
 Huntly 11 Ca. 15 Fb. 17 Eb.
 25 Fb
- Huron, *i* 26 Cb
 Hursley 16 Ee
 Hurst, *cas* 16 Fb
 Hussinetz 14 Db
 Huy 9 Ba. 20 Fc
 Hven, *i* 23 Da
 Hwiterne (Whithorn) 4 Bb.
 5 Dd
- Hydrabad or Hyderabad
 28 Ab. 28 Cd
 Hy, I, or Iona, *i* 5 Bc
- Hythe 7 Ed. 11 Ed. 12 He.
 16 Ge. 22 Ge
- ## I
- Iberus, *r* (Ebro) 3 Bg
 Ibraila, Braila, or Brahilov
 24 Eb. 29 Cd
- Iceland, *i* 21 Ha. 31 Ia
 Icene, *tr* 1 Fd
 Icknield Street 1 Fe
 Icolmkil or Iona, *i* 5 Bc.
 17 Bc. 25 Bc
- Iconium or Roum, *kingd*
 9 Ec
- Ictis (St Michael's Mount?)
 1 Af
- Idle, *r* 4 Ec
 Idstedt 30 Bb
 Ierne or Hibernia (Ireland)
 1 Ab
- Iglau 14 Db. 30 Dc
- I, Hy, Iona, or Icolmkil, *i*
 5 Bc. 17 Bc. 25 Bc
- Ilchester 7 Cd. 22 Df
- Illava 14 Db
 Illyrian Provinces 27 Dc
 Inagua, Great, *i* 26 Ec
 Incheape or Bell Rock, *i*
 25 Fc
 18 Bd
 Inchkeith, *i* 15 Ed
 India 21 Nd. 31 Nd
 Indian Ocean 21 Ne. 31 Ne
- Indore 28 Cc
 Indus, *r* 28 Ba. 31 Nc
- Ingolstadt 13 Cb. 30 Cc
 Ingria, *prov* 20 Eb
 Injeh, *c* 29 Dc
 Inkerman 29 Ec
 Inn, *r* 27 Dc
- Innis Fada, or The Long
 Island (Lewis, etc.) 5 Ab
 Innsbrück or Insprück
 13 Db. 19 Dc. 23 Db.
 27 Dc. 30 Cc
- Inverallocky 17 Fb
 Inverary 7 Ba. 8 Ba. 15 Cc.
 17 Cc. 25 Cc
- Invergarry 25 Cb
 Inverkeithing 25 Ec
 Inverloch, *cas* 17 Cc. 25 Cc
 Inverness 5 Db. 7 Ba. 11 Ba.
 15 Db. 17 Db. 25 Db
- Inverness, *co* 25 Db
 Inverury 11 Ca. 15 Fb.
 17 Fb. 25 Fb
- Iona, I, Hy, or Icolmkil, *i*
 5 Bc. 17 Bc. 25 Bc
- Ionian *is* 24 Dc
 Ipswich 7 Ec. 12 Hd. 16 Gd.
 22 Hd
- Irish Sea 16 Ac. 18 Ec. 22 Ac
 Irkutsk 31 Ob
 Irnin or Ermine Street 1 Be
 Iroquois, *tr* 26 Cc
 Irrawadi, *r* 28 Fd
 Irun 23 Bb
 Irvine 7 Bb. 15 Dd. 17 Dd.
 25 Dd

11 Ed. 12 Hc.
16 Gc. 22 Ge

I

Ebro) 3 Bg
ila, or Bralilov
24 Eb. 29 Cd
21 Ha. 31 Ia
1 Fd
reet 1 Fe
Iona, *i* 5 Bc.
17 Bc. 25 Bc
Roum, *kingd*
9 Ec
hael's Mount?)
1 Af
4 Ec
30 Bb
ernia (Ireland)
1 Ab
14 Db. 30 Dc
o, or Icolmil, *i*
17 Bc. 25 Bc
7 Cd. 22 Df
14 Db
27 Dc
eat, *i* 26 Ec
Bell Rock, *i*
25 Fe
18 Bd
15 Ed
21 Nd. 31 Nd
21 Ne. 31 Ne
28 Bc
13 Bc. 30 Cc
20 Eb
29 Dc
29 Ec
27 Dc
or The Long
wis, etc.) 5 Ab
or Insprick
Dc. 23 Db.
27 Dc. 30 Cc
17 Fb
8 Ba. 15 Cc.
17 Cc. 25 Cc
25 Cb
25 Ec
as 17 Cc. 25 Cc
Ob. 7 Ba. 11 Ba.
17 Db. 25 Db
25 Db
11 Ca. 15 Fb.
17 Fb. 25 Fb
or Icolmil, *i*
17 Bc. 25 Bc
24 Dc
12 Hd. 16 Gd.
22 Hd
c. 18 Ec. 22 Ac
31 Ob
ine Street 1 Be
26 Cc
28 Fd
23 Bb
5 Dd. 17 Dd.
25 Dd

Isanavatia (Davenport) 1 Fd
Isara, *r* (Isère) 3 Fe
Isar or Iser, *r* 27 Dc
Isca Damnoniorum
(Exeter) 1 Cf
Isca Silurum (Caerleon)
1 Ce
Ischalis (Ilchester) 1 De
Ischia, *i* 27 Dc
Isère, *r* 10 Fe
Iskardo 28 Ca
Islanabad or Chittagong
28 Fc
Islay, *i* 7 Ab. 15 Bd. 17 Bd.
25 Hd
Isle of Ely, *dist* 7 Dc
Isle of France, *prov* 10 Dc
Isle of Pheasants 19 Bc
Isles, kingdom of the 5 Bd
Islip 16 Ec
Ismail 20 Ec. 24 Eb. 27 Gc
Ismid or Iznikmid 14 Fb
Isnik (Nicæa) 8 Fb
Isurium (Aldborough)
1 Eb. 1 Hd
Italy, *kingd* 23 Cb. 27 Cc.
30 Cd
Itchil 14 Fc
Itius Portus (Witsand) 3 Cb
Ituna / Estuarium (Solway
Firth) 1 Bb. 2 De
Ives, St 22 Af
Iviza or Iviça, *i* 8 Cc. 19 Cd.
23 Cc. 13 Cc
Ivrea 23 Bc
Ivri or Ivry 10 Dc. 13 Cb
Iznikmid or Ismid 14 Fb

J

Jaen 13 Bc. 23 Bc
Jaffa, Yaffa, or Joppa 8 Fc.
9 Eb. 14 Fc. 24 Fc
Jamaica, *i* 21 Ed. 26 Dc.
31 Fd
James, *r* 26 Dd
James Town 21 Fc. 26 Dd
Janina 14 Ec. 20 Ed. 24 Ec
Jankow or Jankowitz 20 Dc
Jan Mayen, *i* 21 Ia. 31 Ia
Japan, *emp* 21 Rb. 31 Rb
Japan Sea 21 Qb. 31 Qb
Jargeau 10 Dd
Jarnac 13 Bb
Jarrow 4 Fb
Jassy or Yassy 14 Eb.
27 Gc. 29 Cd
Java, *i* 21 Oe. 31 Pe
Jean d'Angely, St 10 Cd
Jedburgh 11 Cb. 15 Fd.
17 Fd. 25 Fd
Jeddo or Yeddo 31 Qc
Jelalabad 28 Ba
Jelum, Jailum, or Jhelum,
r 28 Ba
Jemmapes or Gemappe
24 Fb. 27 Bb
Jena 23 Da. 27 Dd
Jericho 9 Eb
Jersey City 26 Ec

Jersey, *i* 8 Bb. 12 Dg. 13 Bb.
16 Dg. 19 Bc. 22 Dg. 23 Bb
Jerusalem 8 Fc. 9 Ec. 9 Eb.
14 Fe. 24 Fc
Jerusalem, *kingd* 9 Eb. 9 Ec
Jhansi 28 Cb
Jitmir 27 Gb
John, St 26 Fb
John, St, *r* 26 Fb
Johns, St, *i* 26 Ff
Joinville 10 Fc. 13 Cb
Joppa, Jaffa, or Yaffa 8 Fc.
9 Eb. 14 Fc. 24 Fc
Jordan, *r* 9 Eb
Juan Fernandez, *i* 21 Df
Jubbulpore 28 Cc
Juggernaut or Pooree 28 Fd
Julian, Port St 21 Fg
Jülich or Juliers 20 Fb
Juliomagus or Andecavi
(Angers) 3 Bd
Junna, *r* 28 Cb
Jura, *i* 7 Ab. 25 Bd
Jura, *mts* 3 Fd
Jutland, *prov* 13 Ca. 19 Cb.
23 Ca. 30 Ba

K

Kabul, Cabul, or Cabool
28 Aa. 31 Nc
Kadikoi 20 Ec
Kaffa, Caffa, or Theodosia
8 Fb. 14 Fb. 29 De
Kaffraria or Caffraria 31 Lf
Kai-fong 28 Hb
Kaisariah (Cæsarea) 8 Fc.
14 Fc. 24 Fc
Kaiserslautern 27 Cc
Kalafat 20 Bc
Kalamata 20 Ed
Kalamita, *b* 29 Ec
Kalahakra, *c* 29 Cc
Kalicz or Kalisch 20 Db.
27 Eb
Kalouga or Kaluga 14 Fa.
24 Fa
Kaminietz or Kamenez
8 Eb. 27 Gc. 29 Cd
Kamtchatka 21 Rb. 31 Sb
Kandahar or Candahar
28 Aa
Kandy or Candy 28 Df
Karahissar 14 Fc
Karaman or Karamania
8 Fc. 14 Fc. 20 Fd
Karlowitz or Carlowitz
20 Ec
Karlsruhe or Carlsruhe
30 Bc
Karikal 28 De
Kärnthen (Carinthia), *prov*
8 Db. 9 Cb. 19 Dc
Kars 31 Mb
Kashmir or Cashmere
dist 28 Ba. 31 Nc
Kastamuni 8 Fb. 14 Fb
Katcha, *r* 29 Ec. 29 Fc
Katmandoo, Khatmandu,
or Catmandoo 28 Db

Katrine, *i* 17 Dc. 25 Dc
Katzbach 24 Da. 27 Eb
Kei, *r* 31 Lf
Keiss 15 Fa
Keith 25 Fb. 25 Fd
Kells 6 Cb. 18 Dc
Kelso 11 Cb. 15 Fd. 25 Fd
Ken, *r* 25 Dd
Kendal 16 Db. 22 Db
Kenilworth 7 Dc. 12 Ed
Kenninghall 12 Hd
Kenmare 18 Be
Kensington 22 Fe
Kent, *co* 22 Gc
Kent, *kingd* 4 Ge
Kerguelen Land, *i* 31 Ng
Kerry, *co* 18 Ae
Kersal Moor 22 Ec
Kertch 29 Ed
Kertch, *str* 29 Ec
Keswick 22 Cb
Keu-kiang 28 Hc
Keynsham 16 Dc
Khartoom 31 Kd
Khelm 20 Fa
Kherson or Cherson 29 Dd
Khotin or Chotin 24 Eb.
29 Cd
Khyber pass 28 Ba
Kiang-si, *prov* 28 Hc
Kichenev or Kishenau
27 Gc
Kidderminster 7 Cc.
12 Dd. 22 Dd
Kiel 27 Db. 30 Da
Kiev or Kief 8 Fa. 9 Cb.
14 Fa. 27 Gb. 29 Dc
Kilbride 25 Bb
Kilcullen 6 Cb
Kildare 6 Cb. 18 Ec
Kildare, *co* 18 Ec
Kildrummy *cas* 7 Ca.
25 Fb
Kilia 14 Ed
Kilkenny 6 Cb. 18 Dd
Kilkenny, *co* 18 Dd
Kilkerran 5 Cd
Killala 18 Bb
Killala, *b* 18 Bb
Killarney 18 Bd
Kilmarnock 17 Dd. 25 Dd
Kilpatrick 5 Dd. 17 Dd
Kilravock, *cas* 25 Eb
Kilrenny 17 Fc
Kilrymont (St Andrews)
5 Fc
Kilsyth 17 Dd. 25 Dd
Killicrankie 17 Ec
Kilwinning 15 Dd
Kimbolton 7 Dc. 12 Fd
Kinburn, *fl* 29 Dd
Kincardine 7 Ca. 17 Fb
Kincardine or Mearns, *co*
15 Fc. 25 Fc
Kineton 16 Ed
Kinghorn 7 Ca. 17 Ec
Kingsburgh 25 Bb
Kings County, *co* 18 Dc
Kings Delf 4 Fd
Kings Langley 11 Dd

Kings Lynn or Lynn
Regis 7 Ec. 12 Gd. 22 Gd
Kings Mountain 21 Cd
Kingston 4 Fe. 11 Dc.
12 Fe. 16 Fe. 22 Fe
Kingston-upon-Hull 7 Dc.
11 Dc. 12 Fc. 16 Fc. 22 Fc
King William's Town 31 If
Kinnaid *hd* 25 Fb
Kinneff 17 Fc
Kinsale 6 Bc. 18 Cc
Kinross 15 Ec. 17 Ec. 25 Ec
Kintail 17 Cb. 25 Cb
Kintore 17 Fb. 25 Fb
Kintyre or Cantire, *fen*
5 Cd. 7 Bb. 17 Cd. 25 Cd
Kiptchak, Khanate 12 Db
Kirby Stephen 8 Fb
Kirky Londale 12 Db
Kirkealdy 17 Ec. 25 Ec
Kirkcudbright 7 Bb. 15 De.
17 De. 25 De
Kirkcudbright, *co* 25 Dd
Kirkee 28 Bc
Kirkmichael 25 Ed
Kirkwall 25 Fa
Kirriemuir 25 Fc
Kishenau or Kichenev
27 Gc. 29 Cd
Kissingen 30 Cb
Kistna or Krishna, *r* 28 Cd
Kitts, St, or St Christo-
pher, *i* 26 Ef
Kiusiu, *i* 21 Ec
Kizil Imak, *r* 14 Fb. 20 Fc
Klagenfurt 24 Db. 27 Dc.
30 Cc
Klausenburg 27 Fc
Knaresborough 16 Eb.
22 Eb
Knighton 11 Cc
Kolapoor 28 Bd
Kolding 19 Cb
Kolin 24 Da
Kolonna 20 Fb
Köln (Cologne) 8 Ca.
27 Cb. 20 Bb
Komorn or Comorn 30 Dc
Koniah or Konich 8 Fc.
14 Fc
Königgratz 30 Db
Königinhof 30 Cb
Königsberg 8 Ea. 14 Ea.
20 Db. 24 Ea. 27 Fb. 29 Bc
Kovno 24 Ea. 27 Fb. 29 Bb
Krain (Carniola), *prov*
20 Dc
Krak 9 Eb
Krakau or Cracow 8 Da.
27 Eb. 30 Ec
Krasno 24 Fa
Kronstadt or Cronstadt
8 Eb. 14 Eb. 20 Ea.
27 Gc. 29 Ca
Kuban, *r* 14 Fb. 29 Ed
Kubarta or Belbec, *r* 29 Fc
Kulm or Culm 8 Da. 24 Da.
27 Dd
Kumersdorf 27 Dd
Kurland or Courland, *dist*
8 Ea. 14 Ea. 20 Eb

Kurrachee 28 Ab
Kurd Kabul, *Ass* 28 Aa
Kustendji 29 Cc
Kutaya or Kutaiah 14 Ec.
20 Ed
Kyle, *dist* 7 Bb. 17 Dd

L

Laaland or Laland, *i*
27 Db. 30 Cb
Labrador 21 Fb. 31 Fb
Labuan, *i* 31 Fd
Laccadive, *is* 31 Md
Lactodornin (Towcester)
1 Ed. 15 Ed. 17 Ec
Ladoga, *l* 20 Fa. 29 Da
Ladrones, or Marianne *is*
21 Rd
La Charité 13 Cb
Lagos 19 Db. 23 Bc. 31 Kd
Lahar 28 Cb
La Hague or La Hogue, *c*
10 Cc. 16 Eg
Lahore 28 Ba
La Hougero 10 Cc. 16 Eg. 10 Bc
Laigle 10 Dc
La Manche (English
chan) 10 Bc
Lambeth 4 Fe. 11 Dd
Lamberton 17 Fd
Lammermuir *is* 17 Fd.
25 Fd
Lanark 7 Bb. 11 Bb. 15 Ed.
17 Ed. 25 Ed
Lanark, *co* 25 Dd
Lancaster 4 Db. 7 Cb.
11 Cc. 12 Db. 16 Db. 22 Db
Lancaster, *co* 22 Db
Lancaster Sound 31 Ea
Landrecies 20 Fe. 24 Fb
Land's End, *c* 7 Bd. 11 Af.
16 Af. 23 Af
Landshut 20 Db. 24 Da
Langensalza 30 Bb
Langholm 15 Fd. 25 Fd
Langport 16 Dc
Langres 6 Fe. 10 Fd. 30 Ac
Langside 15 Dd
Languedoc, *prov* 9 Bb.
10 Ef. 19 Cc
Lansdown 16 Dc
Laodicea 9 Dc. 9 Fa
Laon 6 Eb. 10 Ec. 23 Cb.
27 Bc. 30 Ac
Lapland 21 La
Lapurdim (Bayonne) 3 Bf
Largo 15 Fc. 25 Ec
Largs 7 Bb. 25 Dd
Larissa 8 Ec. 14 Ec. 20 Ed.
24 Ec
La Rochelle 10 Cd. 13 Bb.
19 Bc
La Rothiere 23 Cb. 27 Bc
Lassa or H'Lassa 28 Fa
Laswarree 28 Cb
Latham House 16 Dc
Lauder 11 Cb. 15 Fd. 25 Fd
Lanenburg 30 Cb
Launceston 7 Bd. 12 Bf.

Lausanne 23 Cb. 27 Cc.
30 Bc
Laval 10 Ce
Lavatrae (Boves) 1 Db
Lavraur 10 Db
Laurencekirk 25 Fc
Laybach or Laibach 20 Dc.
24 Db. 27 Dc. 30 Cc
Lea, *r* 7 Dd. 11 Eb
Leadhills 15 Ed
Lech, *r* 19 Dc. 27 Dc
Lee, *r* 18 Ce
Leedes 7 Ed
Leeds 7 Dc. 12 Ec. 16 Ec.
22 Ec
Leek 14 Fc. 22 Ec
Lefkosa (Nicosia) 20 Fd
Legaceaster (Chester) 4 Dc
Leghorn (Livorno) 13 Cb.
19 Cb. 23 Cb. 27 Cd. 30 Cd
Legiolun (Castleford) 1 Ec
Legnago 23 Cc
Legnano 30 Cc
Leh or Lé 28 Ca
Leicester 4 Ed. 12 Ed.
16 Ed. 22 Ed
Leicester, *co* 22 Ed
Leinster, *prov* 6 Cb. 7 Eb.
18 Dc
Leipzig 13 Da. 19 Db.
23 Da. 27 Db. 30 Cb
Leith 11 Cb. 15 Ed. 17 Ec.
25 Ed
Leitrim 6 Ba
Leitrim, *co* 18 Cb
Lek, *r* 20 Fb
Lelannonius Sinus (Loch
Fyne) 2 Cd
Le Mans 6 Db. 10 Dc
Lemanis Portus 1 He
Lemanus, *l* (l. of Geneva)
3 Fd
Lemberg 24 Eb. 27 Fc. 29 Bb
Lemovices, *tr* 3 Cd
Lena, *r* 31 Qa
Lens 10 Eb. 19 Cb
Lennox, *dist* 7 Ba. 15 Dc
Leoben 24 Db. 27 Ec
Leominster 4 Dd. 22 Dd
Leon 8 Bb. 13 Bb. 19 Bc.
23 Bb
Leon, *kingd* 13 Bb
Le Puy 8 Cb. 9 Bb. 10 Fe
Lepanto 8 Ec. 14 Ec. 20 Ed
Lerida 8 Bb. 13 Cb. 19 Cc.
23 Cb
Lerwick 17 Fa. 25 Fa
Leucadia or Santa Maura,
i 24 Dc
Leucas, *St, c* 21 Cc
Leuci, *tr* 3 Ec
Leuchars 7 Ca
Leucarum (Llwhwr) 1 Bc
Leuthen 24 Da
Levant, *The* 24 Fc
Leven, *l* 5 Ec
Leven, *r* 17 Dc
Lewes 7 Ed. 16 Gf. 22 Gf
Lewis, *i* 15 Ba. 17 Ba. 25 Ba.
26 Ec
Lexington 26 Ec

Leyden 20 Fb
Lichfield 4 Ed. 16 Dd. 22 Dd
Liddel, *r* 25 Fd
Liddesdale 17 Fd
Liège or Lüttich 6 Fa.
9 Ba. 13 Ca. 20 Fc. 23 Ca.
24 Fb. 27 Cb. 30 Bb
Liegwitz 20 Db. 24 Da
Liffey, *r* 18 Ec
Lifford 18 Db
Liger, *r* (Loire) 3 Cd
Ligny 24 Fb. 27 Bb
Linn or Lymm Fjord 30 Ba
Lille or Lisle 6 Ea. 10 Eb.
13 Ca. 19 Cb. 23 Ca. 24 Fb.
27 Bb. 30 Ab
Lillebonne 6 Db
Lima 21 Ec. 31 Fc
Limasol 9 Ec. 9 Eb. 14 Fc
Limburg or Limbourg,
i 20 Fe. 24 Gb
Limerick 6 Bb. 7 Eb. 18 Cd
Limerick, *co* 18 Bd
Limington 12 Dc
Limisso or Limasol 9 Ec.
14 Fc
Limoges 10 Dc. 13 Cb. 19 Cc
Limousin, *prov* 9 Bb. 10 Dc
Limonum, or Pictavi
(Poitiers) 3 Cd
Linnhe, *l* 25 Cc
Lincoln 4 Fc. 7 Dc. 11 Dc.
12 Fc. 16 Fc. 22 Fc
Lincoln, *co* 22 Fc
Lindesey, *dist* 4 Fc
Lindisfarne, or Holy *i* 4 Ea
Lindores 11 Ca. 15 Ec
Lindum (Ardoch?) 2 Ec
Lindum (Lincoln) 1 Fc
Lingones, *tr* 3 Ec
Linköping 20 Db
Linthgow 7 Bb. 15 Ed.
17 Ed. 25 Ed
Linthgow, *co* 25 Ed
Linz or Lintz 20 Dc.
24 Db. 27 Dc. 30 Cc
Lipari *is* 14 Dc. 20 Dd.
24 Dc. 30 Cc
Lissa, *i* 30 Dd
Lisbon 8 Ac. 13 Ac. 19 Ad.
23 Ac
Lisburne 23 Bb
Liskeard 18 Eb
Lismore 22 Bf
Lismore 6 Bb. 18 Cd
Littleport 22 Gd
Lithuania, *prov* 8 Ea.
14 Ea. 20 Eb. 24 Ea
Live.pool 12 Dc. 16 Dc.
22 Cc
Liverpool *b* 16 Cc
Livonia, *prov* 8 Ea. 20 Eb
Lizard *hd* 12 Ag. 22 Ag
Llandaff 12 Ce. 16 Ce. 22 Ce
Llandeloo Fawr 7 Bd
Llangollen 22 Cd
Loanda 21 Ke. 31 Ke
Lobau, *i* 27 Eb
Lochaber, *dist* 7 Ba. 15 Cc
Loch na Nuagh, *l* 25 Bc
Locheil, *l* 17 Cc
Lochleven *cas* 15 Ec

Lochmaben 7 Cb. 17 Ed.
25 Ed
Lochy, *l* 25 Dc
Lockerby 17 Ed
Lodi 23 Bc. 27 Cc
Logi, *tr* 23 Ba
Logroun 23 Db
Loire, *r* 9 Ab. 10 Ed. 13 Bb.
19 Bc. 23 Bb. 27 Bc. 30 Ac
Lombardy 9 Bb. 23 Cb.
30 Bc
Lomond, *l* 25 Dc
Lonato 23 Cc
Londinium, or Augusta
(London) 1 Fe
London 4 Fc. 7 Dd. 11 Dd.
12 Gc. 16 Fe. 22 Fe
Londonderry (Derry) 18 Da
Londonderry, *co* 18 Db
26 Ec
Longford 18 Dc
Longford, *co* 18 Dc
Longleat 12 Dc
Longridge 16 Cc
Longwy 30 Bc
Lonsdale 22 Db
Longus Estuarium (l.
Linnhe) 2 Cc
Lo, *St* 10 Cc
Loo 20 Eb
Loo Choo, *is* 21 Qc. 31 Qc
Loodhiana 28 Ca
Looch, *hd* 18 Rd
Loreto 19 Dc. 30 Cd
Lorn, *dist* 5 Cc. 7 Ba. 11 Ba.
15 Cc
Lorn, Firth of 17 Bc
Lorraine or Lothringen,
prov 6 Fa. 8 Cb. 9 Bb.
10 Ec. 19 Cc. 30 Bc
Lostwithiel 16 Bf
Lothian, *dist* 5 Ed. 7 Cb.
12 Cb. 15 Ed. 17 Ed
Loudon Hill 7 Bb. 17 Dd
Loughborough 22 Ed
Loughrea 18 Cc
Louisburg 26 Db
Louisiana 26 Ac
Louth 22 Fc
Louth, *co* 6 Ca. 18 Ec
Louvain or Löwen 6 Fa.
20 Fb. 24 Fb
Lowestoft 16 Hd. 22 Hd
Lowositz 23 Da
Lowther Hills 25 Ed
Loyola 13 Bb
Lübeck 8 Da. 13 Ca. 19 Db.
23 Ca. 27 Cb. 30 Cb
Lublun 14 Ea. 20 Eb. 24 Ea.
27 Fb
Lucayas or Bahama, *is*
26 Ec. 31 Fe
Luca, *duchy* 13 Db. 19 Cc.
23 Cb. 27 Dd. 30 Cd
Luce, *b* 7 Bb. 25 Dc
Lucerne 27 Cc. 30 Bc
Lucia, *St, i* 26 Ef
Lucknow 28 Db
Luçon 19 Bc
Lucopibia (Whithorn?)
1 Bb. 2 Dc

Ludlow 7 Cc. 11 Cc. 12 Dd. 22 Dd	Magnæ (Kenchester) 1 Dd	March or Morava, <i>r</i> 27 Ec	Mayenne 6 Cb. 10 Cc
Luentinum (Llanio) 1 Cd	Magus Moor 17 Fc	Marche, <i>prov</i> 10 Dd	Maynooth 6 Cb. 18 Ec
Lugano 23 Bc	Mahanuddy, <i>r</i> 28 Ec	Marches, of Ancona, <i>div</i> 30 Cd	Mayora, <i>co</i> 6 Ba. 18 Bc
Lugdunensis, <i>div</i> 3 Ac	Mahé 28 Bc	Mardyke 20 Eb. 24 Fa	Mayorga 23 Bb
Lugdunum (Lyon) 3 De	Mahon 19 Cd	Maree, <i>l</i> 25 Cb	Meander, <i>r</i> 9 Dc
Lugo 23 Bb	Mahrattas, <i>tr</i> 28 Cd	Marengo 23 Bc. 27 Cd	Mearns or Kincardine, <i>dist</i> 7 Ca. 15 Fc
Luguvallium (Carlisle) 1 Db	Maida 24 Dc	Margate 22 Fc	Meath, West, <i>co</i> 18 Dc
Lukul, <i>c</i> 29 Ec	Maldstone 12 Ge. 16 Ge. 22 Ge	Margidunum (Bridgeford) 1 Ec	Meaux 8 Cb. 10 Ec
Lunphanan 5 Fb	Mailross (Melrose) 5 Fd	Marham 7 Ec	Mecklin or Malines 20 Fb. 24 Fb
Luncarty 5 Ec	Main, <i>r</i> 23 Cb. 27 Cc. 30 Bc	Marianne or Ladrones, <i>is</i> 31 Rd. 21 Rd	Mecklenburg, <i>duchy</i> 13 Da. 19 Db. 23 Da. 27 Db
Lund 8 Da. 10 Db	Maine, <i>pr</i> 6 Cb. 9 Ab. 10 Cc	Mariæzell or Zell 23 Cb	Medellin (Pétersburg) 4 Cd
Lundenwic (London) 4 Fc	Maine, <i>st</i> 26 Eb	Maridunum or Muridunum (Caermarthen) 1 Ba	Medeshampstede (Peterborough) 4 Cd
Lundy, <i>i</i> 7 Bd. 16 Bc. 22 Bc	Mainland, <i>i</i> 25 Fa	Marienburger 8 Da. 14 Da. 20 Db	Medina de Rio Seco 23 Bb
Lune, <i>r</i> 16 Db	Mainz or Mayence 8 Cb. 9 Bb. 13 Cb. 19 Cb. 23 Cb. 27 Cc. 30 Bc	Marlenwerder 27 Eb	Mediolanum 1 Dc
Lüneburg 13 Ca. 19 Cb. 27 Db	Majorea, <i>i</i> 8 Cc. 9 Bc. 13 Cc. 19 Cd. 23 Cc	Marignano or Melegnano 13 Cb	Mediolanum (Chester) 1 Dd
Lunéville 23 Cb. 27 Cc. 30 Bc	Mal, <i>b</i> 18 Bb	Marino, San, <i>rep</i> 30 Cd	Mediolanum (Clawdd Coch?) 1 Cd
Lusignan 9 Ab. 10 Cd	Malabar Coast 1 Nd. 28 Bc	Maritime Alps, <i>mts</i> 23 Bc	Mediolanum (Saintes) 3 Bc
Lutetia (Paris) 3 Cc	Malacca 21 Pd. 28 Fc. 31 Od	Maritz, <i>r</i> 29 Cc	Mediomatrici or Divodunum (Metz) 3 Fc
Lutter 19 Cb	Malacca <i>str</i> 28 Fc	Market Harborough 16 Fd	Mediterranean Sea 8 Cc. 9 Bc. 13 Cc. 19 Cc. 23 Bc. 30 Ae
Lutterworth 7 Dc	Malaga 8 Bc. 13 Bc. 19 Bd. 23 Bc	Marlborough 7 Cd. 12 Dc. 22 Dc	Medway, <i>r</i> 4 Ge. 16 Ge
Lütich or Liège 24 Fb	Malatia 9 Ec	Marlow, Great 22 Ec	Meeanee 28 Ab
Lützen 19 Db. 23 Da. 27 Db	Malavelly 28 Cc	Marmara or Marmora, Sea of 24 Eb. 29 Cc	Meerut 28 Cb
Luxembourg or Luxemburg 8 Cb. 13 Cb. 19 Cc. 23 Cb. 27 Cc. 30 Bc	Malay, <i>pen</i> 28 Hf. 28 Fc	Marne, <i>r</i> 10 Ec. 27 Fc	Mehadpoor or Mahidpoor 28 Bc
Lyme or Lyme Regis 16 Cf	Maldive, <i>is</i> 21 Nd. 31 Nd	Marocco or Morocco 13 Bc. 19 Bd. 21 Fc. 31 Fc	Meissen 19 Db
Lymington 12 Ef. 22 Ff	Maldon 4 Ge. 16 Ge. 22 Ge	Maros, <i>r</i> 27 Fc	Melazzo 30 Bc
Lynn or Linn Fiord 8 Ca	Malin, <i>hid</i> 18 Da	Marquesas or Mendana, <i>is</i> 21 Cc. 31 Cc	Melbourne 31 Mf
Lynn Regis or King's Lynn 7 Ec. 11 Ec. 12 Gd. 22 Gd	Malines or Mechlin 20 Fb. 24 Fb. 18 Cd	Marsala 30 Cc	Melegnano or Marignano 13 Cb
Lyon, Glen 17 Dc	Mallow 18 Cd	Marseille 8 Cb. 9 Bb. 10 Ff. 13 Cb. 19 Cc. 23 Cb. 27 Bd. 30 Ad	Melilla 13 Bc
Lyon or Lyons 8 Cb. 9 Bb. 10 Fc. 19 Cc. 27 Bc. 30 Ac	Malmesbury 4 Dc. 7 Cd	Marshall, <i>is</i> 31 Sd	Melrose 7 Cb. 15 Fd.
Lyonnais, <i>prov</i> 10 Ec	Malmö 13 Da. 27 Da	Marston Moor 16 Ec	Melton Mowbray 22 Ed
Lys, <i>r</i> 24 Fb	Malo Jaroslavitz 24 Fa	Martaban 28 Gd	Melun 6 Eb. 10 Ec. 30 Bc
	Malo, St 10 Bc. 19 Bc. 21 Bb. 23 Bb	Martinique, <i>i</i> 26 Ff	Melville, <i>i</i> 31 Ca
	Malplaquet 20 Fc	Maryborough 18 Dd	Melville sound 31 Da
	Maltilpatam 21 Od	Maryland, <i>st</i> 26 Dd	Memel 24 Da. 27 Fa. 29 Bb
	Malta, <i>i</i> 8 Dc. 9 Cc. 14 Dc. 20 Dd. 24 Dc	Maserfeld (Oswestry) 4 Dd	Menai, <i>str</i> 22 Bc
	Mamelukes 8 Ec	Mask, <i>l</i> 18 Bc	Menapia (St Davids) 1 Ae
	Man, <i>i</i> 4 Bb. 7 Bb. 11 Bb. 12 Bb. 16 Bb. 22 Bb	Massachusetts, <i>b</i> 26 Fc	Menapii, <i>tr</i> 3 Db
	Manaw (I. of Man) 4 Bb	Massachusetts, <i>st</i> 26 Ec	Mende 10 Ec
	Manchester 4 Dc. 7 Cc. 11 Cc. 12 Cc. 16 Dc. 22 Dc	Massilia (Marseille) 3 Ff	Mendip Hills 22 Dc
	Mancunium (Manchester) 1 Dc	Masulipatam 28 Dd	Mendocino, <i>c</i> 21 Bb. 31 Bb
	Manduesedum (Manchester) 1 Ed	Matchin 20 Ec	Menevia (St Davids) 4 Ae
	Mangalore 28 Bc	Mathrafal 4 Cc	Menin 20 Eb
	Manila or Manilla 21 Pd. 31 Pd	Matrona, <i>r</i> (Marne) 3 Dc	Menteith or Monteith, <i>dist</i> 7 Ba. 15 Dc
	Mannheim 27 Cc	Maubeuge 20 Fc	Mercia or Myrena, <i>kingd</i> 4 Dd
	Mans, Le 6 Cd. 10 Dc	Maulmein or Moulmein 28 Gd. 31 Pd	Merida 23 Bc
	Mansfield 12 Ec	Maupertuis 10 Dd	Merioneth, <i>co</i> 7 Bc. 12 Cd. 16 Bd. 22 Bd
	Mansurah 9 Ec. 24 Fc	Mauritius or Isle of France, <i>i</i> 31 Mf	Merse or March, <i>dist</i> 7 Cb. 11 Cb. 15 Fd. 17 Fd
	Mantes 6 Db. 10 Dc	Maxima Cæsariensis, <i>div</i> 1 Db	Mersey, <i>r</i> 4 Cc. 11 Cc. 16 Cc
	Manua 19 Dc. 23 Cb. 23 Cc. 27 Cc. 30 Cc	May, <i>i</i> 25 Fc	Mertx, <i>tr</i> 2 Da
	Mar, <i>dist</i> 5 Ec. 11 Ca. 15 Eb	Maybole 25 Dd	Merthyr Tydvil 22 Cc
	Maranon or Amazon, <i>r</i> 21 Gd. 31 Gd	Mayence or Mainz 8 Bb. 9 Cb. 13 Cb. 19 Cb. 23 Cb. 27 Cc. 30 Bc	Merton 4 Ee. 4 Fc
	Marburg 13 Ca		
	March or Merse, <i>dist</i> 7 Cb. 11 Cb. 15 Fd		

M

Maas or Meuse, *r* 6 Fb. 10 Fb. 20 Fb. 23 Cb. 30 Ac

Macao 28 Hd

Macassar 21 Qc

Macate, *tr* 2 Ed

Macclesfield 12 Dc. 22 Dc

Jacievice 24 Fa

Mackenzie, *r* 31 Ca

Macon 10 Fd

Maquarie, *i* 31 Rg

Madagascar, *i* 31 Me

Madagascar or St Lawrence, *i* 21 Me

Madeira, *i* 21 Hc. 11 Hc

Madras 21 Od. 28 Dc. 31 Nd

Madrid 8 Bb. 13 Bb. 19 Bc. 23 Bb

Maestricht 19 Cb. 24 Gb

Magadoxo 21 Md

Magdeburg 8 Da. 9 Ca. 13 Da. 19 Db. 23 Da. 27 Db. 30 Cb

Magellan, route of 21 He

Magellan, *str* 21 Eg. 31 Fg

Magenta 30 Bc

Maggiore, *l* 23 Bc

Magiovinum (Fenny Stratford) 1 Fe

Messina 8 Dc. 9 Ce. 14 Dc 20 Dd. 24 Dc. 30 Dc	Mold 16 Ce. 22 Ce	Morocco or Marocco 13 Bc. 19 Id. 21 Ic. 31 Ic	Nagpore 28 Ce
Mesurata 14 Dc	Moldau, <i>r</i> 27 Dc	Morpeth 22 Ea	Nain 31 Fb
Metaris Æstuarium (The Wash) 1 Gd	Moldavia, <i>prin</i> 8 Eb. 14 Eb. 20 Ec. 24 Eb. 27 Gc. 29 Cd	Mortemer 6 Db	Nairn 5 Eb. 7 Ca. 12 Ca. 15 Eb. 25 Eb
Metelene, Mitylene, or Lesbos, <i>i</i> 14 Ec. 20 Ed	Molucca or Spice <i>is</i> 21 Qe	Mortimers Cross 11 Ce	Najerra 8 Bb
Methvin 7 Ca	Molwitz 24 Da	Mortacli 5 Eb	Namuetes or Condiuicium (Nantes) 3 Bd
Metz 8 Ch. 9 Bb. 10 Gc. 13Cb. 23Cb. 27Cc. 30 Bc	Mona, <i>i</i> (Anglesey) 1 Bc	Mosa, <i>r</i> (Moselle) 3 Eb	Namur 6 Fa. 19 Ch. 23 Ca. 24 Fb. 27Cb. 30 Ab
Meuse or Maas, <i>r</i> 6 Fb. 10 Fb. 20 Fb. 23Cb. 24 Gb. 27 Ch. 30 Ac	Mona, Monoeda, Monari- na, Monapia, <i>i</i> (<i>i</i> of Man) 1 Bb	Moscow 14 Fa	Nancy 10 Gc. 19 Cc. 27 Cc. 30 Bc
Mexico 21 Dc. 31 Dd. 31 Dd	Monaco 23 Cb. 30 Bd	Mosella, <i>r</i> (Moselle) 3 Fc	Nankin or Nanking 28 Hb
Mexico, <i>g</i> 21 Ec. 26 Bf. 13 Ec	Monaghan 6 Ca. 18 Eb	Moselle, <i>r</i> 6 Gb. 10 Gc. 20 Fc. 23 Ch. 27 Cc	Nantes 6 Cc. 10 Cd. 13 Bb. 19 Bc. 23 Bb
Mexico or New Spain 21 Dc	Moncontour 13 Bb	Mostar 14 Db. 24 Db. 27 Ed	Nantucket, <i>i</i> 26 Ec
Mzires 10 Fe	Mondegor, <i>r</i> 23 Ah	Mostyn 16 Cc	Nantwich 16 Dc. 22 Dc
Mhoy 28 Bc	Mondovi 23 Bc. 27 Cd	Moulin 10 Ed. 30 Ac	Naples, <i>kingd</i> 14 Db. 24 Db. 27 Dd. 30 Cd
Michel, Mont St 10 Bc	Monghyr 28 Eb	Moulinch or Maulmehin 28 Gd. 31 Pd	Naples (Napoli) 8 Db. 9Cb. 13 Db. 20 Dc. 23 Db. 27 Dd. 30 Cd
Michael's Mount, St, <i>i</i> 7 Bd	Monievaird 5 Dc	Mount Badon 4 Dc	Naplis or Nabloos 9 Eb
Michigan, <i>i</i> 26 Bc	Monmouth 7 Cd. 12 Dc. 16 Ce. 22 Dc. 26 Ec	Mounts, <i>b</i> 7 Bd. 16 Af	Napoli di Romania or Nauplia 20 Ed. 24 Ec
Middleburg 20 Eb	Monmouth, <i>co</i> 22 Ce	Munselhold Heath 12 Hd	Narbo Martius (Nar- bonne) 3 Df
Middleham 11 Db	Mons 19 Ch. 24 Fb	Moy, <i>cas</i> 25 Db	Narbonensis, <i>div</i> 3 Df
Middlesex, <i>co</i> 22 Fe	Mons Grampus (Ardoch?) 2 Dc	Moy, <i>r</i> 18 Bb	Narbome 9 Bb. 10 Ef. 19 Ce
Midhurst 22 Fe	Montargis 2 Dc	Mozambique 21 Le	Narva 20 Eb. 29 Ch
Mies 13 Db	Montauban 10 De. 19 Cc	Mozambique, <i>chan</i> 31 If	Naseby 16 Ed
Milan, <i>duchy</i> 23 Bc	Montbrison 10 Ec	Much Wenlock 22 Cd	Nassau 30 Bb
Milan, Milano, or Mailand 8 Ch. 9 Bb. 13 Ch. 19 Ce. 23 Bc. 23 Ch. 27 Cc. 30 Bc	Mont de Marsan 10 Cf	Mühlberg 13 Da	Natal 31 If
Mile End 7 Ed	Montebello 30 Bd	Mühldorf 8 Db	Nauplia or Napoli 20 Ed. 24 Ec
Milford Haven 11 Ad. 12 Ac. 16 Ae. 22 Ae	Montenegro 30 Dd	Mühlhausen or Mulhouse 13 Cb. 30 Bc	Navan 18 Ec
Millesimo 23 Bc	Montenotte 23 Bc. 27 Cd	Mukwanpoor 28 Eb	Navarre or Navarra, <i>kingd</i> 8 Bb. 9 Ab. 13 Bb. 19 Bc
Milton 4 Ge	Montereau 10 Ec	Mulhouse or Mühlhausen 13 Cb. 30 Bc	Navarette 8 Hb
Minch, The 25 Ca	Monte Video 31 Gf	Mull, <i>i</i> 13 Cb. 30 Bc	Navarino 24 Ec
Mincio, <i>r</i> 23 Cc	Montferrat 9 Bb. 19 Cc	Mull of Galloway, <i>c</i> 25 Dc	Naver, <i>i</i> 25 Da
Mindelheim 19 Dc	Montgomery 7 Cc. 12 Cd. 16 Cd. 22 Cd	Mull of Kintyre or Cantyre <i>c</i> 5 Cd. 7 Ab. 17 Cd. 25 Cd	Navigators, <i>is</i> 31 Ae
Minden 19 Ch. 30 Bb	Montgomery, <i>co</i> 22 Cd	Mullingar 18 Dc	Naworth, <i>cas</i> 12 Da
Minho, <i>r</i> 23 Bb	Monthly 10 Dc	Münchgrätz 30 Cb	Naxos or Naxia, <i>i</i> 14 Ec. 24 Ec
Minorca, <i>i</i> 8 Ch. 9 Bb. 13 Ch. 19 Cc. 23 Ch.	Montmedy 20 Fc	Mundlah 28 Ec	Nazareth 9 Eb
Minsk 8 Ea. 14 Ea. 24 Ea. 27 Gb	Montmirail 27 Bc	Muneepoor 28 Fc	Naze, The, <i>c</i> 22 He
Miquelon, <i>i</i> 26 Db	Montpellier 10 Ef. 19 Cc	Munich or München 13 Db. 19 Dc. 23 Db. 27 Dc. 30 Cc	Neagh, <i>i</i> 18 Eb
Mirebeau 10 Cd	Montpenzier 10 Ec	Munkacz 14 Eb	Neath 7 Cd. 22 Cc
Misr (Cairo) 14 Fc	Montreal (Hochelega) 26 Eb. 31 Eb	Münster 8 Ca. 13 Ca. 19 Ch. 23 Ca. 27 Cb. 30 Bb	Neckar, <i>r</i> 27 Cc
Mississippi, <i>r</i> 21 Eb. 26 Ae	Montreuil 10 Db	Münster, <i>prov</i> 6 Bb. 18 Bc	Needles, The 22 Ef
Missolonghi 24 Ec	Montrose 5 Fc. 7 Ca. 11 Ca. 15 Fc. 17 Fc. 25 Fc	Murcia 8 Bc. 13 Bc. 19 Bd. 23 Bc	Neerwinden 20 Fb. 24 Fb
Mitau or Mittau 20 Eb	Montserrat, <i>i</i> 26 Ef	Murcia, <i>prov</i> 23 Bc	Negropont or Eubœa, <i>i</i> 8 Ec. 20 Ed. 23 Ec
Mitton 7 Db	Mont St Michel 10 Bc	Muret 8 Cb. 10 Df	Neigherry Hills 28 Cc
Mitylene or Lesbos, <i>i</i> 14 Ec.	Moonta 28 Ba	Murviadro 23 Bc	Nellere 28 Cc
Mizen, <i>hd</i> 18 Ac	Moors 8 Bc. 9 Bc	Musselburgh 15 Ed. 25 Ea	Nemasus (Nismes) 3 Ef
Mobile, <i>b</i> 26 Bc	Moorshedabad 28 Ec	Muthil 25 Dc	Neuagh 6 Bb. 18 Cd
Mocha 21 Md	Morava, <i>r</i> 20 Ec	Myrcna or Mercia, <i>kingd</i> 4 Dd	Nepal or Nepaul, <i>st</i> 28 Dc
Modena 13 Db. 19 Cc. 23 Db. 23 Cc. 30 Cd	Morava or March, <i>r</i> 27 Ec	Mysore, <i>st</i> 28 Cc	Nerbudda, <i>r</i> 28 Bc. 28 Cc
Modena, <i>duchy</i> 23 Cc. 30 Cd	Moravia, 8 Db. 14 Db. 20 Dc. 24 Db. 27 Ec. 30 Dc	Mytilene or Mitylene, <i>i</i> (Lesbos) 24 Ec	Nervii, <i>tr</i> 3 Db
Modon 8 Ec. 20 Ed	Moray, <i>dist</i> 4 Db. 7 Ba. 15 Db	Myton Wyk (Kingston- upon-Hull) 7 Dc	Nesbit Moor 11 Db
Moffat 25 Ed	Moray Firth 7 Ca. 17 Eb. 25 Eb	Naas 18 Ec	Nesle 10 Ec
Mognl Empirc 21 Nc	Morea 8 Ec. 9 Dc. 14 Ec. 20 Ed. 24 Ec	Nachod 30 Db	Ness, <i>i</i> 25 Db
Moguntiacum or Mogon- tium (Mayence) 3 Fe	Morecambe, <i>b</i> 16 Cc. 22 Cc	Nagapatam 8 Cb	Netherlands or Holland 13 Ca. 23 Ca. 24 Fa. 30 Ab
Mohacs or Mohacz 14 Db. 20 Dc	Morecambe Æstuarium (Morecambe <i>b</i>) 1 Cc	Nagasaki or Nangasaki 28 Kb	Netherlands or United Provinces 19 Cb
Mohilev or Moghilev 29 Cc	Morgarten 8 Cb		Neuburg 19 Dc
Moidart 17 Cc. 25 Cc	Morini, <i>tr</i> 3 Cb		
Moirá 7 Ea	Moriston, Glen 25 Db		

28 Ce
31 Fb
7 Ca. 12 Ca.
15 Eb. 25 Fb
25 Eb
8 Bb
Condlicium
3 Bd
tr 3 Ad
a. 19 Ch. 23 Ca.
b. 27Cb. 30 Ab
c. 19 Ce. 27 Ce.
30 Be
Nanking 28 Hb
c. 10 Cd. 13 Bb.
19 Bc. 23 Hb
i 26 Ec
16 Dc. 22 Dc
ugd 14 Db.
27 Dd. 30 Cd
apoli 8 Db.
b. 20 Dc. 23 Db.
27 Dd. 30 Cd
Nabloos 9 Eb
Romania or
20 Ed. 24 Ec
artius (Nar-
3 Df
s, dfr 3 Df
9 Bb. 10 Ef.
19 Ce.
20 Eb. 29 Cb
16 Ed
31 Bf
30 Lf
Napoli 20 Ed.
24 Ec
18 Ec
Navarra, kingd
p. 13 Bb. 19 Bc
8 Bb
24 Ec
25 Da
31 Ae
12 Da
axia, i 14 Ec.
24 Ec
9 Eb
22 He
7 Cd. 22 Ce
27 Ce
22 Ef
20 Fb. 24 Fb
or Eubœa, i
20 Ed. 23 Ec
Hills 28 Ce
8 Ce
Nismes) 3 Ef
6 Bb. 18 Cd
spaul, st 28 Ec
28 Bc. 28 Bc
3 Db
11 Db
10 Ec
25 Db
or Holland
a. 24 Fa. 30 Ab
or United
19 Cb
19 Dc

Neuchwang 28 Ia
Neumarkt 27 Eb
Neusatz 30 Dc
Neustria, reg 6 Cc
Neva, r 20 Fb
Nevers 6 Ec. 10 Ed. 19 Ce.
27 Bc. 30 Ac
Nevilles Cross 7 Cb
Nevis, Hen, m 25 Cc
Nevis, i 26 Ef
Nevis, l 25 Cb
New Albion 21 Cb
Newark 7 Dc. 16 Fe. 12 Fc.
22 Fe
Newark, cas 17 Ed
Newborough 7 Dc
New Britain, i 21 Re
New Brunswick 26 Fb
Newburn 16 Db
Newbury 16 Ec. 22 Ee
New Caledonia, i 31 Sf
Newcastle-upon-Tyne 7 Db. 11 Db. 12 Ea.
16 Da. 22 Da
Newcastle-under-Lyne 22 Dc
New England, st 26 Ec
New Forest 7 Dd. 12 Ef.
16 Ef. 22 Ef.
Newfoundland, i 21 Cb.
26 Da. 31 Gb
New France or Canada 21 Fb
New Guinea or Papua, i 21 Qd. 31 Re
New Hampshire, st 26 Ec
New Haven 26 Ec
New Hebrides, i 21 Se
New Holland or Australia 21 Qf
New Jersey 26 Ed
New London 26 Ec
New Malton 22 Eb
Newmarket 16 Gd
New Mexico 21 Dc
New Orleans 26 Bc. 31 Ec
New Orsova 24 Eb
New Plymouth 21 Fb
Newport 12 Ce. 16 Ef. 22 Ce.
26 Ec
New Radnor 16 Cd. 22 Cd
New Romney 16 Ge.
22 Ge
New Ross 18 Dd
Newry 18 Eb
New Siberia, is 31 Ra
New Spain or Mexico 21 Dc
Newton Abbot 16 Bf
Newton Stewart 25 Dc
Newtown 22 Cd
Newtown Butler 18 Db
Newtown Stewart 18 Db
New York 26 Ec. 31 Fc
New Zealand, i 31 Lf
Ngan-king, r 28 He
Ngan-whi, pr 28 Hb
Niagara, st 26 Dc
Nihley Green 11 Cd
Nicaea or Nice (Isnik) 8 Eb. 9 Db

Nice (Nizza) 8 Cb. 8 Eb.
9 Bb. 13 Cb. 19 Cc. 23 Cb.
27 Cd. 30 Bd
Nicobar, is 28 Ff. 31 Od
N'zopoliorNicopolis 9 Db.
4 Eb. 20 Ec. 24 Eb.
29 Be
Nicosia (Lefkosia) 14 Fe
Niddry, cas 15 Ed
Niemen, r 20 Eb. 24 Ea.
27 Fb. 29 Bc
Nieuport 20 Eb. 24 Fa
Niger, r 31 Kd
Nijni Novgorod 20 Ga
Nikolaevsk 31 Qb
Nikolaiev 29 Dd
Nile, r 9 Ec. 21 Ld. 24 Ec.
31 Ld
Nimegue 19 Cb. 24 Fa.
27 Cb
Nimes or Nismes 10 Ef.
13 Cb. 19 Cc. 23 Cb. 27 Bd
Niphon, i 21 Rb. 31 Rc
Nissa 8 Eb. 9 Db. 14 Eb.
20 Ec. 24 Eb
Nith, r 7 Cb. 25 Ed
Nithsdale, dist 15 Ed
Nivelles 23 Bb
Nivelles, r 23 Bb
Nivernais, prov 10 Ed
Nizam's Dominions 28 Cd
Nogaia or Perekop, dist 8 Fb
Nootka Sound 21 Cb
Nordköping 20 Db
Nördlingen 19 Dc
Nore, r 18 Dd
Nore, The 16 Ge
Norfolk 16 Gd. 26 Da
Norfolk, co 22 Gd
Norfolk, i 31 Lf
Norham cas 7 Cb. 12 Da
Normandy (Normandie),
prov 6 Cb. 8 Bb. 9 Ab.
10 Cc. 19 Bc
Normanton 12 Ec
North Allerton 7 Db.
16 Eb. 22 Eb
Northampton 4 Ed. 7 Dc.
11 Dc. 12 Ed. 16 Ed. 22 Ed
North Berwick 17 Fc. 25 Fc
North c 21 Ka. 31 La
North chan 17 Bd. 18 Ea
North-East c 31 Pa
North German Confed-
eration 30 Bb
North Scarle 16 Fe
North Sea or German
Ocean 13 Ca. 16 Fb. 19 Cb.
22 Gb. 23 Ca. 27 Bb
Northumberland, co 22 Da
Northumbria, kingd 4 Da.
5 Fd
North-West Provinces 28 Ca
Old Providence, i 26 Df
Old Sarum 16 Ee. 22 Ec
Oléron, i 10 Ce. 23 Bb
Olicana (Ikley) 1 Dc
Oliva 20 Db
Olivenza or Alivenca 23 Bc
Olmedo 8 Bb. 13 Bb

Olmütz 20 Dc. 24 Db. 27 Ec.
30 Dc
Olney 11 Dc
Olonetz 20 Fa
Oltenitza 29 Ce
Omagh 18 Db
Omer, st 6 Da. 10 Eb. 24 Ea
Ontario, l 26 Ec
Oodeypoor 28 Bc
Operto or Porto 8 Bb.
13 Bb. 19 Bc. 23 Bb
Oppeln 14 Da. 20 Db. 24 Da.
27 Eb. 30 Db
Oppenheim 19 Ce
Opslo 19 Da
Oran 13 Bc. 19 Db. 23 Bc
Orange 10 Fe. 13 Cb. 19 Cc
Orange, r 31 Kf
Orades Itc (Orkney), is 2 Ea
Orcas or Farvedrum, prov
(Dunnet hd) 2 Ea
Ord of Caithness, c 25 Ea
Ordovices, tr 1 Cc
Orford 22 Hd
Orinoco, r 21 Gd
Orissa, dist 28 Ec
Oristano 13 Ce
Orkney is 5 Ea. 15 Fa. 25 Ea
Orleaus 8 Cb. 9 Bb. 10 Ed.
13 Cb. 19 Cc. 23 Cb. 27 Bc.
30 Ac
Orleans, i 26 Eb
Orleans, prov 10 Dc
Ormuz or Hormuz, i 21 Mc
Oronsay, i 7 Aa
Orontes, r 9 Eb
Oropesa 23 Bb
Orriha (near Perth) 2 Ec
Orsova 9 Db. 14 Eb. 20 Ec
Orsova, New 24 Eb
Orthies or Orthez 23 Bb
Orwell 7 Ed
Osman, dist 8 Ec
Osman Empire (Turkey) 8 Eb. 14 Db. 20 Dc
Osmanjik 14 Fb
Osnaburg or Osnabruck 19 Cb. 27 Cb
7 Eb
Ossory 20 Eb. 24 Fa. 30 Ab
Oswego 26 Dc
Oswestry 4 Dd. 22 Cd
Ostadeni, tr 1 Da. 2 Fd
Otranto 8 Db. 9 Cb. 14 Db.
24 Db
Otterburn 7 Cb
Ottoman Empire or Tur-
key 24 Eb. 27 Ed
Oudis, prov 28 Df
Oudenarde or Audenarde 20 Fb. 24 Fb
8 Bc
Ourique 28 Dc
Ouse, r 4 Gd. 7 Db. 11 Dc.
12 Eb. 12 Gd. 16 Ec.
16 Cd. 22 Ec. 22 Gd
Oviedo 8 Bb. 13 Bb. 19 Bc.
23 Bb
Oxford 1 Ec. 7 Dd. 11 Dd.
12 Ec. 16 Ec. 22 Ec.
22 Ee

O

P		P		P		P	
Pacific Ocean 21 Qc. 31 Rb	Pactow 4 Af	Padua (Padova) 8 Db	Pagham 23 Cc. 30 Cc	Paisley 7 Bb. 15 Dd. 17 Dd.	Palta or Payta 31 Ee	Palatinate (Pfalz), <i>dist</i>	Pale or English Pale, <i>dist</i>
Palermo 8 Dc. 9 Cc. 13 Dc.	19 Cd. 23 Dc. 30 Cc	Palestine 24 Fc	Palk's <i>str</i> 28 De	Palma 13 Cc. 19 Cd. 23 Cc	Palos 13 Bc. 21 Cc	Pamphylia, <i>dist</i> 9 Ec	Pampelona or Pampeluna
8 Bb. 9 Ab. 13 Bb. 19 Bc.	23 Bb	Panama 21 Ed. 31 Ed	Panbride 5 Ec	Paniput 28 Cb	Panjim or Goa 28 Hd	Papua or New Guinea, <i>i</i>	21 Qd. 31 Ke
Paraguay 21 Ff	Pardubitz 30 Dc	Parga 20 Ed. 24 Dc	Paris 8 Cb. 9 Bb. 10 Ec.	13 Cb. 19 Cc. 23 Cb. 27 Bc.	30 Ac	Parisi, <i>tr</i> 3 Cc. 1 Fb	Parkany 20 Dc
Parma 13 Cb. 19 Cc. 23 Cb.	23 Cc. 27 Cd. 30 Bd	Parma, <i>duchy</i> 23 Cc	Paros, <i>i</i> 20 Ed	Parret, <i>r</i> 4 Dc	Parry <i>is</i> 31 Da	Pas de Calais (<i>str</i> of Dover)	10 Dd
Passaro, <i>c</i> 24 Dc	Passarowitz 24 Eb	Passau 9 Cb. 13 Db. 19 Dc.	27 Dc	Patagonia 31 Fg	Patara 9 Dc	Patay 10 Dc	Patna 28 Eb
Patras 8 Ec. 14 Ec.	20 Ed.	24 Ec	Pau 10 Cf. 13 Bb. 19 Bc	Paul de Loando, <i>St</i> 31 Ke	Pavia 8 Cb. 13 Cb. 23 Bc.	27 Cb	Pe-chi-li, <i>r</i> 28 Ia
Peebles 7 Cb. 11 Cb. 15 Ed.	17 Ed.	25 Ed	Peel 22 Bb	Peel, <i>cas</i> 11 Cb	Pegu 28 Gd	Pegu, <i>dist</i> 28 Gd	Pei-ho, <i>r</i> 28 Ia
Peipus, <i>i</i> 20 Eb.	29 Cb	Pekin or Peking 21 Pb.	28 Ha. 31 Pc	Pelew, <i>is</i> 31 Qd	Pembroke 7 Bd. 11 Bd.	12 Bc. 16 Bc. 22 Bc	Pembroke, <i>co</i> 22 Bc
Pen 4 Dc	Penang, Pinang, or Prince of Wales <i>i</i> 31 Od	Peninsula, The (Spain and Portugal) 23 Bh	Pennaur or Peuniar, <i>r</i> 28 De	Pennocrichum (Penkridge) 1 Dd	Pennsylvania, <i>st</i> 26 Dc	Penrith 22 Ch	Penryn 22 Af
Pensacola 26 Bc	Penshurst 16 Ge	Pentland Firth 25 Ea	Pentland, <i>is</i> 17 Ed. 25 Ed	Penzance 12 Af. 22 Af	Perekop 14 Fb. 29 Dd	Perekop or Nogaia, <i>dist</i>	8 Fb
Perigord 10 De	Périgueux 10 Dc. 13 Cb	Perim, <i>i</i> 31 Ld	Peronne 6 Eb. 10 Eb.	20 Ec	Perpignan 10 Ef. 13 Cb.	19 Cc. 27 Bd	Persia 21 Mc. 31 Mc
Persian <i>g</i> 21 Mc. 31 Mc	Perth 7 Ca. 11 Ca. 15 Ec.	17 Ec. 25 Ec. 31 Pf	Perth, <i>co</i> 25 Dc	Peru 21 Fe. 31 Fe	Perugia 13 Db. 30 Cd	Peschiera 30 Bc	Peshawar 28 Ba
Pesth 20 Dc. 24 Dd. 30 Dc	Peterborough 4 Gd. 12 Fd.	Peterhead 17 Fb. 25 Gb	Petersburg, <i>St</i> 20 Fb.	29 Dd	Petersfield 16 Fe. 22 Ec	Peterwardien 14 Db. 20 Dc.	24 Db. 27 Ec. 30 Dc.
Petropaulovski 31 Rb	Petruaria (Beverley) <i>i</i> 1 Fc	Pevnsey 4 Gf	Pfalz (Palatinate), <i>dist</i>	13 Cb. 19 Cc	Phasis 8 Fb	Philadelphia 8 Ec. 9 Dc.	26 Dc
Philippeville 20 Fc	Philippine, <i>is</i> 21 Qd. 31 Qd	Philippopolis 8 Eb. 9 Db.	14 Eb. 20 Ec. 24 Eb. 29 Bc	Philippsburg 19 Cc. 23 Cb	Philliphaugh 17 Ed	Philomelum 9 Ec	Piacenza or Placentia g Bb.
23 Bc. 30 Bd	Picardie (Picardy), <i>prov</i>	10 Ec. 20 Eb	Picquigny 10 Dc	Pictavi, or Limoum (Pauiers) 3 Cd	Pletones, <i>tr</i> 3 Bd	Picts and Scots, <i>tr</i> 2 Cc	Picts Wall (Vallum Hadrian) 1 Da
Piedmont 23 Bc. 30 Bd	Pierre, <i>St</i> , <i>i</i> 26 Dd	Pignerol or Pinerolo 19 Cc	Pilnitz 27 Dh	Pilsen 30 Cc	Pinkie 15 Ed	Pinsk 14 Ea. 24 Ea. 27 Gb.	29 Cc
Pinsk marshes 29 Cc	Piombino 19 Cc. 27 Cd	Pisa 8 Db. 9 Bb. 19 Cc.	30 Cd	Pitcairn, <i>i</i> 31 Cf	Pittenweem 17 Fc. 25 Fc	Placentia or Placentia g Bb.	23 Bb
Plassy 28 Ec	Plata (Argentine Confederation) 31 Ff	Plata, Rio de la, <i>r</i> 21 Gf.	31 Gf	Plattsburg 26 Dc	Pleshey 7 Ed	Plock 8 Da. 14 Da	Plymouth 7 Bb. 12 Bf.
16 Bf. 22 Bf	Po, <i>r</i> 13 Db. 19 Dc. 23 Db.	27 Dd. 30 Cd	30 Cb	Podol 28 Cf	Point de Galle 10 Dc	Poissy 10 Dc	Poitiers 6 Cc. 8 Bb. 9 Bb.
10 Cd. 13 Cb. 19 Cc. 27 Bc.	Poitou, <i>prov</i> 9 Ab. 10 Cd	Pola 8 Db. 30 Cd	Poland, <i>kingd</i> 8 Da. 9 Ca.	14 Da. 20 Db. 24 Da. 29 Bc.	Pollore 28 Cc	Polotsk 8 Ea	Poltava or Pultava 29 Dd.
131 Lb	Polynesia <i>is</i> 31 Ae	Pombal 23 Bc	Pomerania, <i>prov</i> 8 Da.	13 Da. 19 Db. 23 Da. 27 Db	Pomona or Mainland, <i>i</i>	25 Ea	Pondicherry 28 Dc
Pontefract (Pomfret) 7 Dc.	11 Dc. 12 Ec. 16 Ec	Pontes (Staines) 1 Fe	Ponthieu, <i>dist</i> 6 Da. 10 Db	Pontifical States or States of the Church 8 Da. 9 Cb.	27 Dd. 30 Cd	Pontoise 10 Dc	Pontus (Black Sea) 9 Db
Poole 22 Df	Poole, <i>b</i> 16 Df	Poonah, Poona, or Puna 28 Bd	Pooree or Juggernaut 28 Fd	Porchester (Cacr Peris) 1 Ef	Portarlington 18 Dc	Port an Prince (Port Republicain) 26 Ee	Port Elizabeth 31 If
Portland 26 Ee	Portland Hill, <i>c</i> 22 Df	Portland Isle 12 Df. 16 Df	Port Natal 31 If	Porto Bello 31 Ed	Porto Novo 28 De	Porto or Oporto 8 Bb	Porto Rico (Puerto Rico), <i>i</i>
26 Ee	Port Patrick 25 Cc	Portsmouth 7 Dd. 12 Ef.	16 Ef. 22 Ef	Portsay 25 Fb	Portugal, <i>kingd</i> 8 Bc	13 Bc. 19 Hd. 23 Bc	Portus Magnus (Portsmouth <i>harb</i>) 1 Ff
Posen 8 Da. 9 Ca. 14 Da.	20 Db. 24 Da. 27 Eb. 30 Dh.	Potomac, <i>r</i> 26 Dd	Potosi 21 Ff	Potsdam 27 Db. 30 Cb	Powick Bridge 16 Dd	Powys, <i>dist</i> 4 Cd	Practiorum (Filey? or Patrington?) 1 Ge
Praga 14 Ea. 27 Fb. 30 Eb	Prague (Prag) 8 Da. 9 Ca.	14 Db. 20 Dc. 24 Dd.	27 Dh. 30 Cb	Pressburg 9 Cb. 14 Db.	20 Dc. 24 Db. 27 Ec. 30 Dc	Preston 16 Cc. 22 Cc	Pretonpans 25 Fd
Primolano 23 Cc	Prince Albert Land 31 Da	Prince Edward, <i>i</i> 26 Gb	Prince of Wales, <i>c</i> 31 Aa	Prince of Wales (Pecang), <i>i</i>	28 Ie	Prince Patrick, <i>i</i> 31 Ca	Princeton 26 Dc
Pripet, <i>r</i> 27 Gb. 29 Cc	Prisrend 20 Dc. 24 Eb	Pristina 8 Eb. 14 Eb	Privas 19 Cc	Prome or Pri 28 Gd	Provence, <i>prov</i> 9 Bb. 10 Ff.	19 Cc	Providence, old, <i>i</i> 26 Df
Prussia, <i>kingd</i> 23 Ca.	27 Db. 30 Bb	Prussia, <i>duchy</i> 14 Da. 20 Db	Pruth, <i>r</i> 20 Ec. 27 Gc. 29 Cd	Pskov 20 Eb. 29 Cb	Pteron (Burghead?) 2 Eb	Ptolemais or Icre 8 Fc.	9 Eb
Pucklchurch 4 Dc	Puerto Rico, <i>i</i> 21 Fc. 26 Ee	Pultava or Poltava 29 Dd.	31 Lb	Pultsk or Pultowsk 20 Eb. 24 Da. 27 Fb	Punjab, <i>prov</i> 28 Ba	Punniar 28 Cb	

Purbeck, *i* 16 Df. 23 Df
Putney 14 Fe
Puy, le 8 Ch. 9 Bb. 19 Fe
Pyramids, The 24 Ec
Pyreneal Montes (Pyrenees), *mts* 3 Bf
Pyrenees, *mts* 10 Cf. 13 Bb.
19 Bc. 23 Bb. 27 Bd

Q

Quang-tung, *prov* 28 Gc
Quatre Bras 24 Fb
Quebec 21 Fb. 26 Fb. 31 Eb
Queen Charlotte *is* 31 Bb
Queen's Comty, *co* 18 Dc
Queensferry 17 Ec. 25 Ec
Queenstown 18 Gc
Quentin, St 10 Ec. 13 Ch.
20 Ec
Quercy, *dist* 10 De
Quesnoy 20 Fe. 24 Fb
Quimper 6 Ab. 10 Ec. 19 Bc
Quito 21 Ec. 31 Fe

R

Raab 14 Db. 20 Dc. 24 Db
Raasay, *i* 25 Cb
Radcot Bridge 7 Dd
Radnor 7 Cc. 12 Cd
Radnor, *co* 22 Cd
Radom 27 Fb
Ragæ or Ratæ (Leicester)
1 Ed
Ragusa 8 Dh. 9 Ch. 14 Db.
20 Dc. 27 Ed
Rainham 22 Gd
Rajpootana, *st* 28 Bb
Raima 9 Ch
Ramillies 20 Fb
Rania or Ramleh 9 Eb
Rammuggur 28 Ba
Ranpoor 28 Ch
Ramsey 22 Bb
Ramsey Mere, *i* 4 Fd
Ramsgate 23 He
Rangoon 28 Gd. 31 Od
Rannoch, *l* 25 Dc
Rastadt 27 Cc
Ratæ or Ragæ (Leicester)
1 Ed
Rathlin or Raclin, *i* 7 Ab.
18 Ea
Rathmines 13 Ec
Ratisbon or Regensburg
8 Db. 9 Ch. 13 Db. 19 Dc.
23 Dc. 27 Dc. 30 Cc
Rotomagus or Rotomagus
(Rouen) 3 Cc
Ravee, *r* 28 Ba
Ravenna 8 Db. 9 Ch. 13 Db.
23 Cc. 27 Dd
Ravenspur 7 Ec
Ré, *i* 10 Bd. 19 Bc
Reading 4 Ec. 7 Dd. 11 Dd.
12 Ec. 16 Ec. 22 Fe
Red Sea 21 Ic. 24 Fe. 31 Lc
Redesdale 11 Cb

Ree, *i* 18 Dc
Reged, *dist* 5 Ed
Regensburg or Ratisbon
8 Db. 27 Dc. 30 Cc
Reggio 8 Dc. 14 Dc. 30 Dc
Regni, *tr* 1 Fe
Regnum (Chichester) 1 Ff
Regulium (Reculver)
1 He
Reigate or Ryegate 16 Fe.
22 Fe
Reins or Rheims 6 Fb
10 Fe. 13 Ch. 30 Ac
Remi, *tr* 3 Ec
Renfrew 7 Bb. 15 Dd. 25 Dd
Renfrew, *co* 25 Dd
Rennes 9 Ab. 10 Cc. 13 Bb.
19 Bc. 23 Bb
Repton 4 Ed
Rerigonium (Stranraer)
1 Bb. 2 De
Retford 22 Fe
Rethel or Rhetel 19 Cc
Revel or Reval 20 Eb.
29 Bb
Rewah, *st* 28 Ec
Rheims or Reims 6 Fb.
10 Fe. 13 Ch. 30 Ac
Rheinfeld 19 Cc
Rheims, *r* (Rhine) 3 Fb
Rhetel or Rethel 19 Cc
Rhigodunum, Cocciun or
Brennum (Richchester)
1 Dc
Rhine (Rhein), *r* 6 Gb.
8 Ca. 9 Ba. 10 Hc. 13 Ca.
19 Ch. 23 Ch. 27 Ch. 30 Bc
Rhodanus, *r* (Rhône) 3 Ec
Rhode Island, *st* 26 Ec
Rhodes, *st* 8 Ec. 9 Dc. 14 Ec.
20 Ed. 24 Ec
Rhône, *r* 8 Ch. 9 Bb. 10 Fe.
13 Ch. 19 Cc. 23 Cb.
27 Bd. 30 Ad
Rhuddlan 4 Cc
Rhatupus or Rutupæ
(Richborough) 1 He
Riazan 8 Fa. 14 Fa
Ribble, *r* 11 Cc. 16 Cc. 22 Cc
Ribe or Ripen 23 Ca
Richelieu 19 Ec
Richmond 7 Ch. 7 Dd. 11 Dh.
12 Eb. 12 Fe. 16 Fe. 22 Eb.
22 Fe
Ried 27 Dc
Riesen Gebirge, *mts* 30 Cb
Riga 14 Ea. 20 Eb. 24 Ea.
29 Bb
Riga, *g* 20 Eb. 29 Bb
Rimini 30 Cd
Rio de Janeiro 21 Gf. 31 Gf
Rio de la Plata, *r* 21 Gf. 31 Gf
Ripon 7 Db. 16 Eb. 22 Eb
Rivoli 23 Cc. 27 Dc. 30 Cc
Robinhood, *b* 22 Fb
Rochdale 22 Dc
Rochefort 19 Bc. 23 Bb
Rochelle, la, 10 Cd. 13 Bb.
19 Bc
Rochester 7 Ed. 11 Ed.
12 Gc. 16 Gc. 22 Gc

Rocroi or Rocroy 19 Cc
20 Fe
Rodez 10 Ec
Rodriguez, *z* 31 Ne
Roermond or Ruremonde
20 Fb. 24 Gb
Rohan 10 Bc
Rohilund, *dist* 28 Bc
Rolica 23 Cc
Romagna *prov* 30 Cd
Roman Germanic Empire
8 Db. 9 Bb
Rome 8 Db. 9 Ch. 13 Db.
19 Dc. 23 Db. 27 Dd. 30 Cd
Romney 7 Ed. 11 Ed.
12 Gf. 16 Gc. 22 Gc
Romsey 7 Dd
Roncesvalles (Roncevaux)
23 Bb
Rosa *mt* 23 Bc
Rosas 19 Cc. 23 Ch. 27 Bd
Rosbecq 10 Eb
Roscommon 6 Bb. 18 Cc
Roscommon, *co* 18 Cc
Roscrea 18 Dd
Rosetta 14 Ec. 24 Ec
Röskilde 8 Ca. 19 Db
Roslin 7 Ch
Ross 7 Cd
Ross, *co* 25 Cc
Ross, New 18 Ed
Rossbach 23 Da
Rosstock 13 Da
Rothbury 22 Da
Rother, *r* 4 Ge
Rothersey 11 Bb. 15 Cd.
25 Cd
Rotomagus or Ratomagus
(Rouen) 3 Cc
Rotterdam 20 Fb. 23 Ca.
24 Fa. 27 Bb
Rouen 6 Dh. 3 Ch. 9 Bb.
10 Dc. 13 Ch. 19 Cc. 23 Ch.
27 Bc
Roum or Iconium, *kingd*
9 Ec
Roundaway *h* 16 Fe
Rousillon, *dist* 10 Ef. 19 Cc
Rouverai 10 Ec
Roverido 23 Cc
Kowton House 16 Dc
Roxburgh 7 Ch. 11 Ch. 15 Fd
Royal Domain 6 Eb. 9 Bb
Rozan 10 Cc
Rugby 12 Ed. 22 Ed
Rügen, *i* 13 Da. 19 Dh.
23 Da. 27 Db. 30 Cb
Rullion Green 17 Ed
Ruin, *i* 25 Bc
Rumili or Rumelia, *prov*
8 Eb. 14 Eb. 20 Ec. 24 Eb
Rumored 4 Dc. 22 Dc
Rumimede 7 Dd
Russia, *emp* 20 Fa. 27 Fb.
29 Bc. 31 Ma
Rustcluk 14 Eb. 24 Fb.
27 Gd. 29 Cc
Ruteni, *tr* 3 Df
Ruthergien 17 Dd
Ruthin 12 Cc
Ruthven 25 Db

Ruthven, *oss* 17 Ec
Rutland, *co* 22 Fd
Rutupus or Rlutupius
(Richborough) 1 He
Ryan, *i* 25 Cd
Ryde 22 Ff
Rye 7 Ed. 12 Gf. 16 Gf. 20 Gf
Rye House 16 Gc
Ryepoor 28 Dc
Ryknield Street 19 Ed
Ryswick 12 Cb

S

Sable, *c* 26 Cf. 26 Fe
Sabrina, Estuarium (Bristol
channel) 1 He
Sabrina, *r* (Severn) 1 Dd
Sadawa 30 Cb
Saffron Walden 16 Gd.
22 Gd
Saguenay, *r* 26 Eb
Santes 10 Cc
Saintonge, *prov* 10 Cc
Salamanca 8 Bb. 19 Bc.
23 Bb
Saldanha, *b* 31 Kf
Salee or Sla 19 Bf
Salein 26 Ec
Salinae (Chesterfield) 1 Fd
Salerno 24 Db. 30 Dd
Salisbury 7 Cd. 11 Cd.
12 Ec. 16 Ec. 22 Ec
Salomon, *st* 21 Ke. 31 Re
Salonica or Saloniki 14 Eb.
20 Ec. 24 Eb
Salop or Shropshire 22 Dd
Salsette, *i* 28 Bf
Saltash 16 Bf
Saltwood 7 Ed
Saluzzo (Saluces) 13 Ch.
19 Cc
Salvador, San 21 He
Salyses, *tr* 3 Ff
Salzburg 9 Ch. 13 Db.
19 Dc. 27 Dc. 30 Cc
Samarkand 21 Ne
Sambre, *r* 6 Ea. 20 Fe. 24 Fb
Samosata 9 Ec
Samsun or Samsoun 14 Fb.
24 Fb
Sandomir 8 Ea. 9 Da. 14 Ea
Sandown 12 Ef
Sandwich 4 He. 7 Ed.
11 Ed. 12 He. 16 He. 22 He
Sandwich, *is* 31 Ad
Sandy Hook 26 Ec
San Francisco 31 Bc
San Ildefonso 23 Bb
San Lúcar 13 Bc. 21 Ic
San Marino, *rep* 23 Dc
27 Dc
San Roque, *c* 31 He
San Salvador, *i* 21 Fe
San Sebastian 23 Bb
Sanquhar 7 Bb. 17 Dd
Santa Cruz (Brazil) 21 Gf
Santa Maura or Iencadia,
i 20 Dd. 24 Dc
Santander 23 Bb

Santarem 8 Ac. 23 Bc	Sealand or Zealand, / 3 Ca	Shields, N. 22 Fa	Smyrna 8 Ec. 9 De 14 Ec.
Santiago 8 Bb. 13 Bb.	Segelecom or Agelecom	Shields, S. 22 Eb	20 Ed. 24 Ec
90 De	(Littlesborough) 1 Ec	Shin, / 17 Da. 23 Da	Sulzort, / 25 Bb
Santona 23 Bb	Segontiac, tr 1 Ef	Shinking, prov 28 Bb	Snowdon, mt 7 Bc. 10 Ce.
Santonnes, tr 3 Bb	Segontium (Caernarvon)	Sholapoor 28 Bb	22 Bc
Sabine, r 23 Ch. 27 Bc. 30 Ac	1 Bc	Shoreham 7 Dd. 16 Ff	Solbraun 28 Bb
Saragosa or Zaragoza	Seine, r 10 De. 23 Bb.	Shoreham, New 22 Ff	Society, / 31 Bc
8 Bb. 9 Ab. 13 Bb.	27 Ac. 30 Ac	Shrawsbury 7 Ce. 12 Dd	Soetra, / 21 Md
19 Bc. 23 Bb	Selby 7 De. 16 Ec.	16 Dd. 22 Dd	Sofala 21 Ef
Saratoga 26 De	Selcica (Selenca) 9 Ec.	Shropshire or Salop 22 Dd	Sohr 24 Da
Sardinia, / 8 Ce. 9 Cb.	14 Ec	Shumla 24 Eb. 29 Ce	Soissons 6 Eb. 10 Ec.
13 Cb. 19 Cd. 23 Db.	Selgovae, tr 1 Ba. 2 De	Siam 28 Ge	Sole, / 23 Cb. 30 Ac
27 Cd. 30 Hd	Selkirk 7 Cb. 15 Fd.	Slam, g 28 He	Solerino 30 Bc
Sardinia, kingd 23 Bc.	17 Fd. 25 Fd	Siberia, N. 31 Ha	Solomon or Salomon, /
25 Cb. 30 Bc	Selsea Hill, c 16 Ff. 22 Ff	Siberia, S. 31 Ka	31 Re
Sark 11 Ch. 15 Ed.	Selsea or Selsey, pen 4 Ff	Sicily, / 8 De. 9 Ce. 14 De.	31 Re
Sark or Sereq, / 22 Dg	Selwood Forest 4 De	20 Dd. 24 De. 30 Ce	Solway Firth 12 Ch. 22 Cb
Sarnia, / (Guernsey) 3 Ac	Semendria 26 Ce	Sicilies, The Two, kingd	Solway Moss 1 Cb. 15 Ed
Sarum, Old 16 Ec	Seminioles, tr 20 Ec	9 Ce	Somerset, co 22 Ce
Sassari 30 Hd	Semlin 9 Db. 14 Eb.	Sidon (Saida) 8 Fc. 9 Eb.	Somme, r 20 Db. 13 Cb
Satalia or Attalia 20 Fd	8 Cb	Sommaut or Puttan Som-	Somnath 28 Ac
24 Fc	Senefie 20 Fb	nauth	Sophia 14 Eb. 20 Ec. 24 Eb
Satara 28 Hd	Senegal, r 31 Id	Sorbiadinum (Old Sarum)	1 Ec
Sancheburn 15 De	Senlac Hill 4 Gf. 7 Fd	Sound, The, str 23 Da.	27 Da. 30 Ca
Saugor 28 Cc	Senlis 6 Eb	South America 21 Fc.	31 Fe
Saumur 30 Cd	Senones, tr 3 De	31 Fe	31 Fe
Savannah 26 Ce	Sens 6 Eb. 10 Ec	Sierra Leone, dist 31 Hd	31 Fe
Save, r (Sau) 9 Ch. 24 Db.	Sequana, r (Seine) 3 Ce	Sierra Morena, mts 19 Hd	31 Fe
27 Ec. 30 Cd	Sequana, tr 3 Ed	Sievershausen 13 Ca	31 Fe
Savona 27 Cd	Sereth, r 8 Eb. 27 Ce. 29 Cd	Sikkim, st 28 Eb	31 Fe
Savoy, duchy 13 Cb. 19 Cc.	Serinagur or Cashmere	Silesia (Schlesien), prov	12 Ef. 16 Ef. 22 Ef
30 Bc	Seringapatan 28 Ce	8 Da. 14 Da. 20 Db.	16 Ff
Saxony, circ 8 Da. 13 Da.	Servia, prov 8 Db. 9 Cb.	24 Da. 27 Eb. 30 Db	21 Hg
19 Db	20 Ec. 24 Eb. 27 Ed	Silistria 14 Eb. 20 Ec.	31 Hg
Saxony (Sachsen), kingd	Seteia Aestuarium (Dee)	24 Eb. 27 Gd. 29 Ce	30 Bc
23 Da. 27 Db. 30 Cb	1 Ce	Sitres, tr 1 Ce	29 Cf
Sea Fell, m 22 Cb	Settle 16 Db. 22 Db	Simferopol 29 Dd	12 Ef
Scaldis, r (Scheldt) 7 Fb	Setubal 13 Bc. 19 Hd	Simla 28 Ca	12 Ef
Scalloway 13 Da	Sevastopol 24 Fb. 29 De.	Simpton pass 27 Cc	21 Ad
Scarborough 7 Fb. 11 Db.	Sevenoaks 29 Ec.	Sinde or Scinde, prov	South Victoria Land 31 Rh
12 Fb. 16 Fb. 23 Fb	Severn, r 4 Dd. 7 Ce.	28 Ac	16 Hd
Schelde or Scheldt	12 Cd. 16 Dd. 22 Dd	Sindhia, st 28 Cc	20 Fc
(Escaut), r 6 Ea. 9 Ba.	Sevilla or Seville 8 Bc.	Singapore 28 Hf. 31 Fe	13 Bb.
20 Fb. 24 Fa. 27 Bb	13 Bc. 19 Hd	Sinope 8 Fb. 9 Fb. 14 Fb.	19 Bc. 23 Bb. 27 Hd
Schelling or Terschelling,	Sevriu 8 Eb	20 Fc. 24 Fb. 29 Ec	Spalatro 14 Bb. 20 De
i 19 Cb	Seychelles, is 21 Me. 31 Me	Sirinagur or Cashmere	7 Dc
Schleswig or Slesvig,	Shaftesbury 4 De. 22 Df	28 Bb	30 Cd
duchy 8 Ca. 13 Ca. 19 Cb.	Shanghai 31 Qc	Sis 8 Fc. 14 Fc	Spanish Netherlands 19 Cb
27 Cb. 30 Bb	Shannon, r 6 Bb. 13 Cc	Sitomagus (Dunwich) Hd	30 De
Schmalkalden 13 Da. 19 Db	Shan-si, prov 28 Ha	Sivas 8 Fc. 9 Fb. 14 Fb.	25 De
Schönbrunn 24 Db. 27 Dc	Shan-tung, prov 28 Hb	14 Fc. 20 Fd	25 Eb
Schwarzburg 8 Da	Shap 22 Db	Skalitz 30 Db	13 Cb.
Schwerin 23 Da. 27 Db.	Shapuree, i 28 Fc	Skaw, The, or Skagen, c	19 Cc
30 Cb	Shawness, tr 26 Bd	23 Ca	30 Bd
Scilly, is 16 Ag. 22 Ag.	Sheerness 16 Ge. 22 Ge	Skipton 12 De. 16 Dc. 22 Ec	31 Od
23 Bb	Sheffield 12 Ec. 16 Ec. 22 Ec	Skye, i 7 Aa. 11 Aa. 15 Bb.	30 Bc
Scinde or Sinde, pr 28 Ac	Shene 11 Db. 11 Dd	17 Bb. 25 Bb	1 Fe
Scio or Chio, i 14 Ec.	Sheppey, i 4 Ge	Slane 18 Ec	13 Cb.
20 Ed. 24 Ec.	Sherborne 4 Df. 16 Df	Slaney, r 18 Ed	19 Cc
Scone or Scoon 5 Ec. 7 Ca.	12 Ec. 16 Ec.	Slave, Great, / 31 Da	16 Ef. 22 Ef
25 Ec	Sheriff Hutton 12 Fb	Slavonia or Selavonia,	Spitzbergen, i 21 Ka. 31 La
Scotia or Iraland (Ireland)	Sherburn 12 Ec. 16 Ec.	prov	30 Bb. 27 Dd
5 Ad	Sheriffmnr 23 Fc	Sleat 25 Bb	26 Ec
Scots Water, The, (Firth	Sherston 4 De	Slieve Bloom, mts 18 Dc	22 Cc
of Forth), 5 Fc	Sherwood Forest 7 Dc	Sligo 6 Ba. 13 Cb	30 Bb
Scutari or Iskudar 8 Eb.	Shetland or Zetland, is	Sligo, co 18 Bb	25 Bc
14 Eb. 20 Ec. 24 Eb. 29 Ce	15 Fa. 17 Fa. 25 Fa	Sluis (Fl. Eluse) 8 Ca. 10 Eb.	24 Dd. 22 Dd
Seaford 16 Gf	Shetland, South, i 31 Fh	20 Fb. 24 Fa	22 Dd
Seidan 30 Ae	Shiel, Glen 25 Cb	Smith Sound 31 Fa	22 Dd
Sedbergh 12 Db. 22 Db	Shiel, / 25 Ce	Smolensk 8 Fa. 14 Fa. 20 Dc	7 Dd
Sedgemoor 16 Ce		Snorgoni 24 Ea. 27 Gb	4 Ge

Stamford 4 Ed. 7 De. 12 Ed.
 Stamford Bridge 4 Fe
 Stamford Courtenay 12 Hf
 Standard, battle of the
 (site of) 7 Ds
 Standon 12 Fe
 Start, *δ* 22 Cf
 Start, *π* 16 Cf
 States, *i* 21 Fg 26 Ec
 States of the Church or
 Pontifical States 8 Db
 9 Ch. 13 Dh. 19 De.
 23 Dh. 27 Dd. 30 Cd
 Stavanger 19 Ch
 Steephelm, *i* 7 Cd
 Steinkirk or Steenkerque
 20 Fh
 Stenay 20 Fe
 Stettin 14 Da. 20 Dh.
 24 Da. 27 Db. 30 Ch
 Stevensweert 20 Fh
 Steyning 4 Ff
 Stieken *dist* 31 Ch
 Stillwater 26 De
 Stirling 7 Ha. 11 Ba. 15 De.
 17 De. 25 De
 Stirling, *co* 25 De
 Stockach 23 Ch. 27 Ce
 Stockholm 20 Dh. 24 Da.
 31 Kb
 Stockport 22 Dh
 Stockton 24 Ec
 Stoke 22 Dd
 Stonehaven 17 Fb. 25 Fb
 Stonehenge 4 Ec
 Stony Stratford 11 De
 Stormoway 25 Ha
 Stour, *r* 1 He. 4 Ge
 Stow 16 Ec. 22 Ec
 Strabane 18 Db
 Stralsund 8 Da. 19 Dh.
 23 Da. 27 Db. 30 Ch
 Stratford, *i* 18 Fb
 Stranraer 17 Ce. 25 Ce
 Strasbourg or Strassburg
 8 Ch. 9 Hb. 13 Ch. 19 Ce.
 23 Ch. 27 Ce. 30 Hc
 Stratford 7 Ed. 11 Eb
 Stratford-upon-Avon
 22 Ed
 Strathavon 25 Dd
 Strathbagie, *dist* 11 Ca.
 17 Fb. 25 Fd
 Strathclyde, *dist* 5 Dd
 Strathearn, *dist* 7 Ch. 15 De
 Strathmore, *dist* 25 Ec
 Strathmaveri, *dist* 15 Da.
 17 Da
 Strath Spey, *dist* 25 Eb
 Stratton 16 Hf. 16 De. 16 Ec
 Strelitz 23 Da. 27 Dh
 Stromboli, *i* 20 Dd
 Stroud 22 De
 Stuhlweissenburg (Alba
 regalis) 8 Db. 14 Db.
 20 De
 Stuttgart 17 Ch. 23 Ch.
 27 Ce. 30 Hc
 Styria (Steiermark), *prov*
 9 Ch. 14 Dh. 20 De

St Abba *Ad* 15 Ed. 17 Ed.
 St Albans 4 Fe. 11 Dd.
 16 Fe. 22 Fe
 St Amand 20 Eb. 24 Fb
 St Andrews 5 Fe. 15 Fe.
 7 Ca. 17 Fe. 25 Fe
 St Asaph 16 Ce. 22 Ce
 St Augustine 26 Cf
 St Bees 4 Ch. 12 Ch
 St Bernard, Great, *pass*
 21 Hb. 23 Ch. 27 Ce
 St Bride's, *δ* 16 Ae
 St Briene 10 Hc
 St Cloud 23 Ch. 27 Hc
 St David, *st* 28 Ce
 St David's 4 Ae. 7 Hf.
 12 Ae. 16 Ae. 23 Ae
 St Denis 6 Hb. 10 Ec.
 13 Ch. 19 Ce. 27 Hc
 St Domingo or Haiti, *i*
 21 Fe. 26 Ef. 31 Fd
 St Fagans 16 Ce
 St Flour 10 Ec
 St George's, *chan* 18 Ec
 St George, *st* 28 De
 St German 13 Ch. 19 Ce
 St Germain's 4 Hf
 St Gothard, *pass* 19 Ce.
 27 Ch
 St Helena, *i* 21 Le 31 Hc
 St Helens 16 Ef
 St Helier 22 Dg
 St Ildefonso 19 Hc
 St Ives 22 Af
 St Jean de Luz 19 Hc
 St Johns 31 Gh
 St Just 13 Hb
 St Lawrence, *r* 24 Gb
 St Lawrence (Madagas-
 car), *i* 21 Me
 St Lawrence, *r* 26 Fb. 31 Fb
 St Lo 19 Ce
 St Louis 31 Id
 St Magnus, *ch* 17 Fa
 St Malo 10 Hc. 19 Hc.
 23 Hb
 St Marys, *i* 25 Ed
 St Mary's, *r* 26 Ce
 St Michael's Mount, *i*
 7 Bd. 12 Af
 St Michel, Mont 10 Hc
 St Neots 16 Fd. 22 Fd
 St Ninian 25 De
 St Olaves 12 Hd
 St Omer 6 Da. 10 Db
 20 Fb. 24 Ea
 St Paul, *i* 31 Ng
 St Petersburg 20 Fb. 31 Lb
 St Quentin 10 Ec. 13 Ch.
 24 Fb. 30 Ac
 St Valery 6 Da
 St Venant 20 Eb
 St Vincent, *c* 13 Ae
 Suck, *r* 18 Ce
 Sudbury 7 Ec. 22 Gd
 Sudely, *cas* 12 De
 Suesiones, *sp* 3 De
 Suez 21 Le. 24 Fe. 31 Le
 Suffolk, *co* 22 Gd

Sulr, *r* 18 Dd
 Sukkur 28 Ab
 Sulloniaca, Brockley Hill
 1 Fe
 Sully 19 Ce
 Sumatra, *i* 21 Oc. 31 Oc
 Sumbulpoor 28 De
 Sunart, *i* 25 Hc
 Sunbury 26 Ce
 Suncha, *st* 21 On
 Sutherland 7 Dh. 22 Eb
 Superior, *i* 26 Ab. 31 Dh
 Surat 21 Nd. 28 Hc
 Surinam or Dutch Guiana
 31 Gd
 Surrey, *co* 22 Fe
 Susa 19 Ce. 21 Hc
 Susquehanna, *r* 26 De
 Sussex, *co* 22 Ff
 Sussex (South Seaxe),
kingd 4 Ff
 Sutherland, *co* 25 Da
 Suttle, *r* 28 Ca
 Sutton Valence 12 Ge
 Svatov, *c* 31 Da
 Svornic 14 Db
 Swabia (Schwaben,
 Sonab), *civ* 8 Ch.
 9 Hb. 13 Ch. 19 Ce
 Swale, *r* 16 Hb. 22 Eb
 Swansea 7 Bd. 16 Ce. 22 Fe
 Swatow 28 Hd
 Sweaborg or Sveaborg
 29 Ca. 31 La
 Sweden (Sverige), *kingd*
 13 Da. 20 Db. 27 Da. 31 Ka
 Swilly, *i* 18 Da
 Swineshead 7 De
 Switzerland (Schweiz, La
 Suisse), *rep* 13 Ch. 19 Ce.
 23 Ch. 27 Ce. 30 Hc
 Sword Knight's Posses-
 sions 14 Ec
 Sydney 31 Rf
 Sylhet 28 Fe
 Syracuse 8 De. 9 Ce.
 14 De. 20 Dd. 24 De
 Syria 8 Fe. 9 Ec. 9 Fb.
 14 Fe. 20 Fd. 24 Fe
 Szegedin 14 Eb. 24 Hb. 30 Ec
 Szigeth 20 De

T

Tabor 14 Db
 Tabor, *mt* 24 Fe
 Tadcaster 11 De. 16 Ec.
 22 Ec
 Taganrog 29 Ed
 Tagliacozzo 8 Db
 Tagliamento, *r* 23 Ce
 Tagus (Pajol), *r* 8 Ac.
 13 Ec. 16 Bd. 23 Hc
 Tahiti or Otahite, *i* 31 Be
 Taillebourg 8 Hb. 10 Ce
 Tain 15 Db. 25 Db
 Taiwan 28 Hd
 Taj-yuen 28 Ha
 Taizalum, *prom* (Kin-
 naird *Ad*) 2 Gb

Taku, *st* 28 Ia
 Talavera 23 Hb
 Tama 14 Fb
 Tamar, *r* 4 Hf 16 Hf
 Tamar (Tamerton) 1 Hf
 Tanceta (Castleton of Brag-
 mar) 2 Ec
 Tamesis, *r* (Thames) 1 Ge
 Tanworth 4 Ed. 22 Ed
 Tangerang or Tangier 13 Be.
 19 Bd. 23 Hc
 Tanjore 28 Ce
 Tannenberg 14 Ea
 Tantalum, *cas* 11 Ca. 15 Fe
 Taptee, *r* 28 Hc
 Tara 7 Fb. 18 Ec
 Tarabalia (Tripos) 14 Fe
 Taranto 24 Dh. 30 Dd
 Tarboort 25 Cd
 Tarbes 25 Df
 Tarantum (Taranto) 8 Db.
 9 Ch. 14 Dh
 Tarifa 8 Hc
 Tarnopol 27 Ce
 Taro, *r* 23 Ce
 Tarragona 13 Ch. 23 Ch
 Tarsus or Tarsos 8 Fe.
 9 Ec
 Tarvedrum or Orcas,
prom (Tinnel *Ad*) 2 Ea
 Tasmania, *i* (Van Dia-
 men's Land) 31 Rg
 Tamton 12 Cf. 16 Ce. 22 Ce
 Taurida or Crimea, *prov*
 24 Fb. 29 Dd
 Taurus, *mts* 2 Ec
 Taus, *r* (Tay) 2 Ec
 Tava Abstrarium (Firth
 of Tay) 2 Fe
 Tavistock 12 Bf. 22 Hf
 Tay, *i* 25 De
 Taysmouth, *cas* 25 Dc
 Tehad, *i* 31 Kd
 Tchee-foo 28 Hc
 Tcherniaia, *r* 29 Ec
 Tchernigov 8 Fa. 14 Fa.
 29 De
 Tchernowitz or Czerno-
 vitz 24 Eb. 27 Ge
 Teetoesages, *tr* 3 Cf
 Tees, *r* 4 Eb. 7 Dh. 12 Hb.
 16 Eb. 22 Eb
 Teesdale 7 Ch
 Teignmouth 4 Cf. 16 Cf.
 22 Cf
 Teith, *r* 25 De
 Teme, *r* 16 Dd
 Tennessear 14 Eb. 20 Ec.
 24 Fb. 27 Fe. 30 Ec
 Tenasserim, *prov* 28 Gd
 Tenby 11 Bd
 Tenchebrai or Tinchebrai
 8 Hb. 10 Ce
 Teuceriff, *i* 31 Fe
 Teng-chow 28 Hb
 Tennessee, *r* 26 Hc
 Termonde or Dendermonde
 20 Fb
 Terouenne or Therouanne
 6 Da. 13 Ca
 Terra Firma 21 Fd

Tertuel	13 Bb	Tipperary, <i>co</i>	18 Cd	Trant or Trient	13 Db	Tuva, <i>r</i> (Tweed)	2 Fd
Teschon	24 Db	Tippermuir or Tibbermuir	17 Ec	23 Cc. 27 Dc. 30 Cc	26 Ec	Tver	20 Fa
Tetry	6 Ea	Tiree, <i>i</i>	7 Aa. 25 Ac	Trenton	26 Ec	Tweed, <i>r</i> 7Cb. 11Cb. 12Da.	15 Fd. 17Fd. 22 Ea. 25 Fd
Tettenhall	4 Dd	Tiremont	20 Fb	Treves or Trier	8Cb. 13Cb.	Tweeddale, <i>dist</i> 7Cb. 15Fd	
Tetuan	19 Bd	Tirnova or Ternova	8 Eb.	19 Cc. 23 Cb. 30 Bc	3 Dc	Tweedmouth	7 Db
Teutonic Knight's, <i>tw</i> 8 Ea		Tirol or Tyrol, <i>prov</i> 9 Cb.	20 Ec	Tricasses, <i>tr</i>	28 Cc	Twizell Bridge	15 Fd
Teviot, <i>r</i>	15 Fd. 17 Fd.	13 Db. 23 Db. 30 Cc.	11 Dd	Trichinopoly	3 Dc	Two Sicilies, <i>kingd</i> of 9 Cc	
Teviotdale, <i>dist</i> 7Cb. 15 Fd		Titchfield	11 Dd	Trient or Trenty	13 Db.	Tyburn	11 Db
Tewkesbury	16 Dc. 22 Dd	Tiverton	12 Cf. 22 Cf	19 Dc. 23 Db. 30 Cc	19 Cc. 23 Cb. 13 Cb.	Tyne, <i>r</i> 4 Ea. 7 Db. 11 Db.	12 Eb. 16 Eb. 17 Fd. 22 Eb
Texali, <i>tr</i>	2 Eb	Tlemecen	13 Bc	Trier of Treves	8Cb. 13 Cb.	Tyne, <i>r</i> 8 Fc. 9 Eb. 9 Ec	
Texel, <i>i</i> 19Cb. 23Ca. 27 Bb		Tobago, <i>i</i>	26 Ff	Triest or Trieste	23 Db.	Tyrol or Tirol, <i>prov</i> 9 Cb.	13 Db. 19 Dc. 27 Db. 30 Cc
Thame	16 Fe	Tobermory	25 Bc	19 Dc. 23 Cc. 23 Db.	27 Dc. 30 Cc	Tyron, <i>co</i>	18 Db
Thames, <i>r</i>	4 Fe. 7 Ed.	Tobitchau	30 Db	Trim	18 Ec		
11 Ed. 12 Ge. 16 He. 22 Ee		Tobolsk	31 Nb	Trimontium (Eildon <i>hs</i>)	2 Fd		
Thanet, <i>i</i>	4 He	Tocco, <i>princ</i>	8 Dc	Trincomalee	28 Df		
The Long Island (Lewis, etc.), <i>is</i>	17 Ab	Tokay	30 Ec	Trinidad, <i>i</i> 21 Gd.	26 Ff		
The Naze, <i>c</i>	16 He	Tolbiac	6 Fa	31 Gd	31 Gd		
The Nore	16 Ge	Toledo 8 Bc. 13 Bc. 19 Bd.	23 Bc	Trinobantes, <i>tr</i>	1 Fe		
The Wash	12 Gd	Tolentino	23 Db. 27 Dd	Triplov Heath	16 Fd		
Thess, <i>r</i>	9 Db. 24 Eb.	Tolosa (Toulouse)	3 Cf	Tripoli or Tripolis	8 Fc.		
27 Fc. 30 Ec		Tone, <i>r</i>	4 Ce	9 Ec. 9 Fb. 13 Dc.	24 Fc		
Theobalds	16 Ge	Tongue	15 Da. 25 Da	20 Fd. 21 Kc. 24 Fc	13 Dc		
Theodosia	2 Dd	Tor, <i>b</i>	16 Cf. 22 Cf	Tripolis, <i>prov</i>	9 Ec. 9 Fb.		
Theodosia, Caffa or Kaffa	8 Fb. 20 Ea	Torgau	23 Da	Tripolis, <i>princ</i> 9 Ec. 9 Fb	9 Fb		
Thermae or Aquae Solis (Bath)	1 De	Torloisk	17 Cc	Tripolitza	24 Ec		
Thessalonica (Saloniki)	8 Eb. 9 Db.	Tormentoso (Good Hope), <i>c</i>	21 If	Tripontium (Lillebourne)	1 Ed		
Thetford	4 Gd. 22 Gd	Tormes, <i>r</i>	23 Bb	Tristan d'Acunha, <i>i</i> 21 Hf.	31 Hf.		
Thibet or Tibet	31 Oc	Toro	13 Bb	Trivandrum	28 Bf		
Thionville	30 Bc	Toronto (York)	26 Cc	Trivona, <i>r</i>	1 Fe		
Thirsk	22 Eb	Torres, <i>str</i> 21 Qe. 31 Qe	23 Ac	Troja	14 Db.		
Thomas, St, <i>i</i>	26 Ef	Torres Vedras	23 Ac	Troyes 6 Fb. 10 Fc. 13 Cb.	19 Cc. 27 Bc. 30 Ac		
Thomond, <i>dist</i>	6 Bb	Torrington	16 Bf	Truro	16 Bf. 22 Af.		
Thorn 8 Da. 14 Da. 20 Db.		Tortona	23 Bc	Trutulensis Portus (Sandwich)	1 He		
24 Da. 27 Eb.		Tortosa 9 Eb. 13 Eb. 10 Bb.	23 Bb	Tsi-nan	28 Bb		
Thoron	9 Eb	Tortuga, <i>i</i>	26 Ef	Tuam	6 Bb. 18 Cc.		
Thorney	7 Dc	Torwood	17 Dc	Tudela	23 Bb		
Three Rivers	26 Eb	Totness	22 Cf	Tuesis (near Castle Gordon?)	2 Eb		
Thrieve, <i>cas</i> 7 Bb. 15 Dc		Toul 10 Fc. 13 Cb. 30 Bc	10 Fc. 13 Cb. 30 Bc.	Tula	14 Fa. 24 Fa		
Thule, <i>i</i> (Shetland or Orkney?) <i>is</i>	2 Fa	Toulon 10 Ff. 19 Cc. 23 Cb.	27 Cd	Tullamore	18 Dc		
Thuringia, <i>dist</i>	30 Cb	Toulouse 8 Bb. 9 Ab. 10 Df.	13 Cb. 19 Cc. 23 Cb. 27 Bd	Tulle	10 Dc		
Thurles	7 Eb. 18 Cd	Touraine, <i>prov</i>	10 Dd	Tummel, <i>r</i>	25 Dc		
Thurso	15 Ea. 25 Ea	Tournay or Tournai	6 Fa.	Tunbridge	7 Ed. 12 Fe.		
Tiberias	9 Ec. 9 Fb	13 Ca. 20 Eb. 24 Fb. 27 Bb	13 Cb. 10 Dd. 13 Cb.	16 Ge			
Tiber (Tevere), <i>r</i>	23 Db.	Tours 6 Dc. 10 Dd. 13 Cb.	19 Cc. 23 Cb. 27 Bc	Tunbridge Wells	22 Ge		
27 Dd. 30 Cd		Towie	15 Fb	Tunis 9 Bc. 13 Cc. 23 Cc	24 Fb		
Tibet or Thibet	21 Oc.	Towtor	11 Dc	Turcoing	13 Cb. 19 Cc. 23 Bc.		
31 Oc		Trafalgar, <i>c</i>	23 Bc	Turin (Torino) 8 Cb. 9 Bb.	23 Cb. 27 Cc. 30 Bc		
Ticino or Tessin, <i>r</i> 23 Bc.		Traktir Bridge	29 Ec	13 Cb. 19 Cc. 23 Bc.	21 Nb		
27 Cc. 30 Bc		Tralee	18 Bd	Turkey in Asia 24 Fc. 29 Dc	24 Eb. 27 Ed. 29 Be		
Ticonderoga	26 Dc	Transylvania (Sibeburgen), <i>prov</i> 14 Eb. 20 Ec.	24 Eb. 27 Fc	Turkey (Ottoman Empire)	24 Eb. 27 Ed. 29 Be		
Tien-tsin	28 Ha	Trapani	13 Dc	Turnau	30 Cb		
Tiernstein	9 Cb	Trautenau	30 Db	Turnberry <i>cas</i>	7 Bb		
Tierra del Fuego, <i>i</i> 21 Fg		Travancore	28 Cf	Turnhout	20 Fb		
Tilbury <i>st</i>	11 Eb. 12 Ge.	Travendahl	19 Cb	Turoni or Caesarodunum (Tours)	3 Cd		
16 Ge		Trebia, <i>r</i>	23 Bc	Tuscany, <i>duchy</i>	13 Db.		
Till, <i>r</i>	12 Ea. 15 Fd	Trebizond	29 Ec	19 Dc. 23 Db	12 Ed		
Tilsit 24 Ea. 27 Fa. 29 Bc		Trebizond, <i>kingd</i>	8 Fb. 9 Eb	Tutbury	12 Ed		
Timbuctoo	21 Id. 31 Kd	Trenetcri, <i>tr</i>	3 Fb	Tuttlingen or Duttlingen	19 Cc		
Timor, <i>i</i>	21 Qe. 31 Qe	Trent, <i>r</i> 4 Ec. 7 Dc. 12 Fe.	16 Fc. 22 Fc				
Tina, <i>r</i> (Tyne)	1 Eb						
Tinchebrai or Tenchebrai	8 Bb. 10 Cc						
Tinos, <i>i</i>	14 Ec						
Tintagel, <i>cas</i>	4 Af						
Tipperary	6 Bb. 18 Cd						

U

V

Ubii, <i>tr</i>	30 Cc	Vacomag, <i>tr</i>	2 Cb
Udine 23 Cc. 27 Dc.	3 Fb	Vacovar (in Strathclyde)	5 Ed
Uliarus, <i>i</i>	3 Bc	Vagniacæ (South Fleet)	1 Fe
Uist, N. and S., <i>is</i>	17 Ab.	Valais, <i>dist</i>	27 Cc
Ullapool	25 Cb	Valdai <i>hs</i>	29 Db
Ulm 8 Cb. 9 Cb. 13 Cb.	19 Cc. 23 Cb. 27 Cc. 30 Bc	Valdivia	31 Ff
Ulster, <i>prov</i> 6 Ca. 18 Cb	17 Cc	Valençay	23 C. 27 Bc
Ulva, <i>i</i>	13 Cc		
Umballa	28 Ca		
Ungarn (Hungary)	24 Db.		
30 Dc			
Ungvar	9 Db		
United Provinces or Netherlands 19Cb. 20 Fb			
United States (America), <i>rep</i>	31 Dc		
Unzmarkt	24 Db		
Upsala or Upsal	20 Db		
Upsettington	7 Cb		
Upton	16 Dd		
Urbino	13 Db		
Ure, <i>r</i>	16 Eb		
Ushedom	23 Bb		
Ushant (Ouessant), <i>i</i> 23 Bb			
Uronicum or Viroconium (Wroxeter)	1 Dd		
Usipii, <i>tr</i>	3 Fb		
Uskiub or Scopia	14 Eb.		
20 Ec			
Utrecht	8 Ca. 13 Ca.		
19 Cb. 23 Ca. 24 Fa			
Uttoxeter	16 Dd		
Uxacona (Okenyate) 1 Dd			
Uxbridge	16 Fe		
Uxela (Bridgewater) 1 Cc			
Uxelum (Castle Over) 2 Ed			

reed) 2 Fd
20 Fa
b. 11 Cl. 12 Da.
1. 22 Ea. 25 Fd
1. 27 Fd. 15 Ed
7 Db
15 Fd
kingd of 9 Cc
11 Db
7 Db. 11 Db.
16 Fd. 22 Eb
16 Ea. 22 Ea
2. 9 Eb. 9 Ec
1. 1, prov 9 Cb.
c. 27 Db. 30 Cc
18 Db

30 Cc
27 Dc. 3 Fb
3 Bc
S., is 17 Ab.
25 Ab
25 Cb
9 Cb. 13 Cb.
2. 27 Cc. 30 Bc
6 Ca. 18 Cb
17 Cc
28 Ca
Hungary) 24 Db.
30 Dc
9 Db
inces or
19 Cb. 20 Fb
s (America),
31 Dc
24 Db
sal 20 Db
7 Cb
16 Dd
13 Db
16 Eb
20 Db
sant), i 23 Bb
Viroconium
1 Dd
3 Fb
opia 14 Eb.
20 Ec
8 Ca. 13 Ca.
13 Ca. 24 Fa
16 Dd
enyate) 1 Dd
16 Fe
ewater) 1 Ce
e Over) 2 Ed

2 Cb
Strathclyde)
5 Ed
uth Fleet)
1 Fe
27 Cc
29 Db
31 Ef
5 C. 27 Bc

Valence 10 Fe
Valencia 8 Bc. 13 Bc. 19 Cd
Valencia or Kenmore, i
18 Ae
Valencia, prov 13 Bc. 19 Bd.
23 Bc
Valenciennes 24 Fb. 27 Bb
Valentia, div 1 Ba. 2 Dd
Valentia (Valence) 3 Ec
Valery, St 6 Da
Valladolid 8 Bb. 13 Bb.
19 Bc. 23 Bb
Valley Forge 26 Dc
Vallum Antonini (Grahams
or Grimes Dyke) 1 Ba.
2 Dd
Vallum Hadriani or Vallum
Adriani et Severi (Picts
Wall) 1 Da
Valmy 23 Cb. 27 Bc
Valois, dist 10 Ec
Valona or Avlona 20 Dc.
24 Db
Valparaiso 21 Ef. 31 Ef
Valtelline, val 23 Bc
Vaucouper, i 31 Bb
Van Diemen's Land (Tas-
mania), i 21 Qc. 31 Rg
Vanduarra (Paisley) 1 Ba.
2 Dd
Vannes 6 Bc. 10 Bd
Vana Abstuarium (Moray
Firth) 2 Eb
Varæ (Bodfari) 1 Cc
Varaville 6 Db
Vara 8 Eb. 14 Eb. 20 Ec.
24 Eb. 29 Cc
Varennes 27 Bc
Varus, r (Var) 3 Ff
Vasalus, r (Waal) 3 Eb
Vasco de Gama, route of
Villafrauca 21 Id
Vassy 10 Fe. 13 Cb. 19 Cc
Vauchamps 27 Bb
Vaucouleurs 10 Fe
Vectis, i (i of Wight) 1 Ef
Vedra, r (Wear) 1 Eb
Velez Malaga 19 Bd
Veile 30 Ba
Vellore 28 Ce
Vendée, dist 23 Bb
Vendôme 9 Ab. 10 Dd
Veneti, tr 3 Ad
Venezuela 21 Fd. 31 Fd
Venice (Venezia, Venedig)
8 Db. 9 Cb. 13 Db. 19 Dc.
23 Cc. 23 Db. 27 Dc. 30 Cc
Venice (Venetia, r 7 8 Db.
9 Cb. 13 Db. 19 Cc. 23 Cc
Venicontes, tr 2 Ec
Venlo 24 Gb
Vennonez (High Cross) 1 Ed
Venta Belgarum (Win-
chester) 1 Ec
Venta Icenorum (Caistor)
1 Gd
Venta Silurum (Caerwent)
1 De
Vera Cruz 21 Dd
Verd, c 21 Hd. 31 Hd
Ver J, Cape, is 21 Hd. 31 Hd

Verden 19 Cb. 23 Ca
Verdun 10 Fe. 23 Cb.
27 Cc. 30 Ac
Verlucio (Sandy Lane) 1 De
Vermadois, dist 6 Eb. 9 Bb
Vermillion Sea 21 Cd
Verneuil 10 Dc
Verodunum (Verdun) 3 Ec
Verometum (Willoughby)
1 Ed
Verona 8 Db. 13 Db.
19 Dc. 23 Db. 23 Cc. 30 Cc
Versailles 19 Cc. 27 Bc.
30 Ac
Verulanium, Verulanium,
or Urolanium (St
Albans) 1 Fe
Veredrum, pron (Dun-
cansby hd) 2 Fa
Vervins 10 Fe. 13 Cb
Vesontio (Besançon) 3 Ed
Vespasiana, div 1 Ba. 2 Dc
Vesuna (Périgueux) 3 Cc
Vexin, dist 6 Db. 10 Dc
Vezelay 8 Cb. 9 Bb. 10 Ed
Viasma 24 Fa
Viborg or Viborg 8 Ca.
13 Ca. 20 Ea. 23 Ca. 29 Ca
Vicenza 23 Cc. 30 Cc
Victoria 2 Ec
Victoria (Aberneathy) 2 Ec
Victoria Nyanza, i 31 Le
Vienna (Wien) 8 Db. 9 Cb.
14 Db. 20 Dc. 24 Db. 27 Ec.
30 Db
Vienna (Vienne) 3 Ec
Vienna 10 Fe
Viennensis, div 3 Ec
Vigo 13 Bb. 19 Bc. 23 Bb
Villach 27 Dc
Villafrauca 30 Cc
Villa Viciosa 19 Bc
Vilna or Wilna 24 Ea. 27 Fb
Vimeira 23 Ac
Vincennes 10 Ec. 23 Cb
Vincent, St, c 19 Bd. 23 Ac
Vincent, St, i 26 Ef
Vincy 6 Eb
Vindogladia (Gussage) 1 Df
Vindomis (Whitechurch)
1 Ee
Vindonum (Farnham?) 1 Fe
Vinegar Hill 18 Ed
Vinnovium or Vinovia
(Binchester) 1 Eb
Virgin, is 26 Ef
Virginia, st 21 Ec. 26 Dd
Viroconium or Uriconium
(Wroxeter) 1 Dd
Viscu 23 Bb
Vistula (Weichsel), r
14 Da. 20 Db. 24 Da. 27 Eb
Vitebsk 8 Fa. 14 Ea.
24 Ea. 29 Db
Viterbo 8 Db. 30 Cd
Vitoria 23 Bb
Vitry 9 Bb
Vizagapatam 28 Dd
Vieland, i 19 Cb
Vogesus Mons (Vosges
mts) 3 Fe

Volca, tr 3 Cf
Volga, r 20 Fa. 31 Mb
Voluturno, r 30 Cd
Voreda (Plumpton) 1 Cb
Voronej or Woronetz 8 Fa
Vosges, mts 23 Cb

W

Waal, r 20 Fb. 24 Fa
Wagram 24 Db. 27 Ec
Wahlstadt 8 Da
Waiblingen 8 Cb
Waizten 30 Cc
Wakefield 11 Dc. 12 Ec.
16 Ec. 22 Ec
Walcheren, i 19 Cb. 20 Eb.
23 Ca. 24 Fa. 27 Bb
Wales, princ 4 Cd. 7 Cd.
11 Cd. 12 Bc. 16 Bc. 22 Bc
Wall of Antonine (Vallum
Antonini) 1 Ba
Wall of Hadrian and
Severus (Vallum Ha-
driani) 1 Da
Wallachia, princ 8 Eb.
14 Eb. 20 Ec. 24 Eb.
27 Fd. 29 Bc
Wallingford 7 Dd. 22 Ec
Walsend 1 Ea
Walmer 12 He. 22 He
Walney, i 22 Cb
Walsall 22 Ed
Waltham Abbey 4 Cc. 12 Gc.
28 Cc
Wandewash 22 Cc
Wandle, r 11 Db
Wanstead 12 Gc
Wantage 4 Ec
Warasdin 8 Db. 27 Ec
Ware 16 Fe
Wareham 4 Df. 22 Df
Wark, cas 12 Da. 15 Fd
Warkworth 22 Ea
Warrington 16 Dc. 22 Dc
Warsaw (Warschau, Var-
sowie) 14 Da. 20 Db.
27 Eb. 29 Bc. 30 Eb
Warsaw, duchy 27 Eb
Warta or Wartha, r 27 Eb
Wartburg 13 Dc.
Warwick 4 Ed. 7 Dc. 11 Dc.
12 Ed. 16 Ed. 22 Ed
Warwick, co 22 Ed
Wash, The 7 Ec. 22 Gd
Washington 26 Dd. 31 Ec
Waterford 18 Dd
Waterford, co 18 Dd
Waterford, harb 18 Ed
Watling Street 1 Eb. 1 Ed
Waterloo 23 Ca. 27 Bb
Wavre 24 Fb
Wear, r 4 Eb. 7 Db. 11 Db.
16 Eb. 22 Eb
Wearmouth 4 Eb
Weddin 20 Ec
Wedmore 4 De
Weedon 16 Fd
Wehlau or Welau 20 Eb
Weimar 19 Db. 27 Db
Weissenberg 14 Eb

Wel and, r 22 Fd
Wellesley, prov 28 Bc
Wellington 22 Cf
Wells 7 Cd. 11 Cd. 12 Dc.
16 Dc. 22 Dc.
Welshpool 22 Cd
Welsh Kind, dist 4 Df
Wembury 4 Bf
Wener, i 19 Db
Wensum, r 16 Gd
Wesel 30 Bb
Weser, r 23 Ca. 27 Cb.
30 Bb
Wessex, kingd 4 Cc
Westbury 22 Ee
Western is (Azores) 31 Hc
Western is (Hebrides)
25 Ac.
West India, is 26 Ec. 31 Gd
Westminster 11 Db
Westmoreland, co 22 Db
Westphalia, prov 9 Ba.
13 Ca. 19 Cb. 23 Ca. 27 Cb
West Point 26 Ec
Westport 18 Bc
West Seaxe (Wessex)
kingd 4 Df
West Wales, div 4 Bf
Wexio 20 Db
Wexford 6 Cb. 7 Eb. 18 Ed
Wexford, co 18 Ed
Wexford, harb 18 Ed
Weymouth 12 Df. 22 Df
Whalley 16 Dc
Wherside, mt 22 Eb
Wherwell 4 Ee
Whitby 4 Fb. 16 Fb. 22 Fb
Whitehaven 16 Cb. 22 Bb
White Mountain 20 Db
White Sea 21 Fa. 31 La
Whithorn 5 Dd. 17 Dc
Whitsand, b 12 Bf
Wibbandun (Wimbleton)
4 Fe
Wiborg or Viborg 20 Ea
Wick 15 Ea. 25 Ea
Wicklow 6 Cb. 18 Ec
Wicklow, co 18 Ec
Wicklow, hd 18 Fa
Widdin or Widin 8 Eb.
14 Eb. 24 Eb. 27 Fd. 29 Bc
Wien (Vienna) 8 Db. 9 Cb.
13 Db. 19 Dc. 24 Db.
27 Ec. 30 Dc
Wigan 26 Dc. 22 Dc
Wight, i 4 Ef. 7 Dd. 11 Dd.
12 Ef. 16 Ef. 22 Ef
Wigmore 4 Dd. 11 Cc
Wigton 22 Cb
Wigtown 7 Bb. 17 Dd. 25 De
Wigton, b 25 De
Wigtown, co 25 Cc
Wilt 1 of Wight) 4 Ef
Wilna or Vilna 8 Ea. 14 Ea.
29 Cc
22 Cc
Wilton 4 De. 7 Cd. 22 De
Wilts, co 22 De
Wimbleton 4 Fe. 11 Db
Wimborne 16 Df
Wimburn 4 Ef
Winceby 16 Fc

Winchelsea 7 Ed. 12 Gf. 16 Gf	Worcester, <i>co</i> 22 Dd	Yakutsk 31 Qa	Ypres 10 Eb. 20 Eb. 24 Fb
Winchester 4 Ee. 7 Dd. 11 Dd. 12 Ee. 16 Ee. 22 Ee.	Workington 12 Cb	Yandaboo 28 Fc	Yssel, <i>r</i> 20 Gb
Windsor 4 Fe. 7 Dd. 11 Dd. 12 Ee. 16 Fe. 22 Fe	Worksop 11 Dc	Yang-tse-kiang, <i>r</i> 31 Pe	
Windward, <i>is</i> 26 Ef	Worms 8 Cb. 9 Bb. 13 Cb. 23 Cb	Yanina or Janina 14 Ec. 24 Ec	Z
Wintanceaster (Winchester) 4 Ee	Worseley 22 Dc	Yare, <i>r</i> 22 Hd	Zambesi, <i>r</i> 31 Le
Winwidfeld 4 Ec	Worsted 7 Ec	Yarmouth 12 Ef	Zntae, <i>i</i> 14 Ec. 20 Ed. 24 Dc
Wisby 8 Da	Würtemberg, <i>kingd</i> 23 Cb. 27 Cc. 30 Bc	Yarmouth, Great 7 Ec. 12 Hd. 22 Hd	Zanzibar or Zanguebar 21 Le. 31 Me
Wishaw 25 Ed	Würzburg 13 Db. 19 Dc. 23 Db. 27 Cc. 30 Cc	Yassy or Jassy 14 Eb. 20 Cd	Zara 8 Db. 9 Cb. 14 Db. 20 Dc. 24 Db. 27 Ed. 30 Dd
Wismar 19 Db. 27 Db	Wycliffe 11 Cb	Yedo, Yeddo, or Jeddo 31 Rc 29 Ed	Zaragoza or Saragossa 19 Bc. 23 Bb
Wissaut 10 Db	Wye, <i>r</i> 4 De. 11 Cd. 12 De. 16 Cd	Yeisk 29 Ed	Zealand, <i>prov</i> 13 Ca. 20 Fb
Wissembourg or Weissenburg 30 Bc	Wymondham or Wyndham 12 Gd	Yellow Sea or Hoang Hai 28 Ib	Zealand or Seeland, <i>i</i> 19 Db. 23 Da. 30 Ca
Witham, <i>r</i> 16 Fc. 22 Fc	Wyoming 26 Dc	Yenekalé or Jenekale 29 Ed	Zell 23 Cb
Wittenberg 13 Da		Yenisei, <i>r</i> 31 Oa	Zetland or Shetland <i>is</i> 15 Fa
Wittstock 19 Db	X	Yeovil 22 Df	Zenta or Szentá 20 Dc
Wo-chang 28 Hc	Xativa or San Felipe de Jativa 8 Bc	Yesso, Jesso, or Matsmai, <i>i</i> 21 Rb. 31 Rb	Zorndorf 24 Da
Woburn 11 Dd		Yonne, <i>r</i> 10 Ed	Zuider Zee 27 Cb. 30 Bb
Wodnesbeorg 4 Ee	Y	York 4 Eb. 7 Db. 11 Dc. 12 Eb. 16 Eb. 22 Ec	Züllichau 24 Da
Wolfenbüttel 19 Db	Yaffa or Jaffa 14 Fc. 24 Fc	York, <i>co</i> 22 Db	Zürich 13 Cb. 19 Cc. 23 Cb.
Wolverhampton 22 Dd	Yaila, <i>mts</i> 29 Fd	York, <i>ft</i> 31 Eb	27 Cc. 30 Bc
Woodstock 12 Ee. 16 Ee. 22 Ee.		York (Toronto) 26 Cc	Zutphen 13 Ca
Wooler 11 Db. 22 Da		Youghal 18 De	Zvornik 20 Dc
Woolwich 11 Eb. 16 Ge. 22 Ge		Yoxford 12 Hd	Zwickau 13 Da
Worcester 4 Dd. 7 Cc. 11 Cc. 12 Dd. 16 Dd. 22 Dd			

20 Eb. 24 Fb
20 Gb

Z

31 Le
14 Ec. 20 Ed.
24 Dc
Zanguebar
21 Le. 31 Me
9 Cb. 14 Db.
b. 27 Ed. 30 Dd
r Saragossa
19 Bc. 23 Bb
13 Ca. 20 Fb
Seeland, i
23 Da. 30 Ca
23 Cb
Shetland is
15 Fa
20 Dc
24 Da
27 Cb. 30 Bb
24 Da
19 Cc. 23 Cb.
27 Cc. 30 Bc
13 Ca
20 Dc
13 Da

HAND BOOKS TO
JOHNSTON'S WALL MAPS
OF GENERAL GEOGRAPHY,

BY

KEITH JOHNSTON, LL.D.

Uniform in Size with the Author's Small Atlases.

THE advantage of teaching Geography by constant reference to large Wall Maps is now fully appreciated and practised in the higher class schools throughout the country. Learning by rote from books alone—lists of names with which no positive geographical localities are connected, leads, inevitably, to a distaste for the subject; and any little information so acquired is speedily forgotten. The eye,—that important auxiliary in the acquisition of all knowledge depending on form—is thus virtually ignored, and progress in learning is slow and unsatisfactory.

Assured that the system here advocated would be still more generally adopted, if Text Books were to be had in which the names selected, and their orthography, should be in perfect accordance with those on the Maps, the Author has been induced to prepare a separate Hand Book to each of the Wall Maps of General Geography, similar in plan to those for his Wall Maps of Physical Geography, which have been so well received. In these Hand Books, broad general views are inculcated, and all unnecessary detail is avoided. Every place noticed has something peculiar, either in *position*, *population*, *commerce*, *productions*, or *history*, to render it memorable.

The text introduces subjects not usually taught in schools, but which, it is believed, will make the study of Geography fresh and attractive to the young. Intelligent teachers will here find suggestions which may enable them to lay before their pupils comparative views of great interest regarding different countries and states.

Teaching Lists to accompany each of the Hand Books, have been carefully prepared by an Inspector of Schools of great experience. These afford a ready means of testing the attainments of pupils in Map Geography, for acquiring a knowledge of which they offer the easiest method. Every name given in these lists is to be found in the Wall Maps to which they refer.

Many practical advantages will be found in this method of

limiting the attention of the learner to one Map, and its Explanatory Text Book, at one time. The distraction consequent on promiscuous book teaching is thus avoided; while, for a few pence, the pupil is supplied with lessons for a great part of a session, and is not under the necessity of carrying to school a bulky volume, of which a small part only can be required.

The Teaching Lists and Explanatory Text are further adapted to be used with **Unlettered Wall Maps**, a series of which, exhibiting the physical features of each country with the positions of the principal towns, but omitting the names, has been prepared for school use. These are employed either for testing the knowledge of a class by pointing to the un-named Map on the Wall, or for filling in the names as an exercise for more advanced pupils. For this purpose plain sheets are supplied by the Publishers.

Uniform with the Physical Atlases.

The Half-Crown Atlas of Political Geography,

By KEITH JOHNSTON, LL.D., F.R.G.S.

31 Coloured Maps. Full Bound Cloth, with Analytical Index.

The Shilling Atlas of Political Geography,

15 Coloured Maps.

The Sixpenny Atlas of Political Geography,

11 Coloured Maps.

An Atlas of the British Empire,

15 Coloured Maps with Letterpress. Price, Full Bound Cloth, 1s. 3d.

Atlas of British History,

31 Coloured Maps. Full Bound Cloth, with Index, 2s. 6d.

The Outline Atlas of Political Geography,

Containing 30 Maps, uniform with the Half-Crown Atlas.
Price, in Wrapper, Cloth Back, 1s. 6d.

SINGLE MAPS OF ALL THE ATLASES, 1d. EACH.

In Preparation on the same Plan,

**Atlases of Scriptural and Classical Geography; also an
Atlas of Astronomy.**

EASTERN
WESTERN
WORLD (C
ENGLAND
SCOTLAND
IRELAND
BRITISH I

WORLD IS
Eu

N
Propertie
37 Di

N
Mechanic
47 Di

No
Hydr
28 Di

No
Hyd
27 Di

All the a

Geographical and Educational Works

PUBLISHED BY

W. & A. K. JOHNSTON,

GEOGRAPHERS,

ENGRAVERS AND PRINTERS TO THE QUEEN,

EDINBURGH AND LONDON.

LARGE WALL MAPS.

POLITICAL GEOGRAPHY.

EASTERN HEMISPHERE.
WESTERN HEMISPHERE.
WORLD (*Mercator*).
ENGLAND.
SCOTLAND.
IRELAND.
BRITISH ISLES.

EUROPE.
ASIA.
AFRICA.
AMERICA.
CANAAN & PALESTINE.
TRAVELS OF ST PAUL.
FRANCE.

SPAIN.
ITALY.
CENTRAL EUROPE.
INDIA.
NORTH AMERICA.
UNITED STATES.
SOUTH AMERICA.

CANADA, NOVA SCOTIA,
NEW BRUNSWICK, & C.
AUSTRALIA.
PACIFIC OCEAN.
NEW ZEALAND.
E. & W. HEMISPHERES,
(ONE MAP).

CLASSICAL GEOGRAPHY.

ORBIS VETERIBUS NOTUS.
ITALIA ANTIQUA.

GRÆCIA ANTIQUA.
ASIA MINOR.

ORBIS ROMANUS.

PHYSICAL GEOGRAPHY.

WORLD IN HEMISPHERES. EUROPE. ASIA. AFRICA. AMERICA. WORLD (*Mercator* 21s.)

Each Physical Map is accompanied by a Hand-Book, with a Coloured Sketch Map.

UNLETTERED LARGE WALL MAPS.

WORLD.
EUROPE.
ASIA.

AFRICA.
AMERICA.
BRITISH ISLES.

ENGLAND.
SCOTLAND.
IRELAND.

E. & W. HEMISPHERES.
INDIA.

ILLUSTRATIONS OF NATURAL PHILOSOPHY.

No. I.
Properties of Bodies,
37 Diagrams.

No. II.
Mechanical Powers,
47 Diagrams.

No. III.
Hydrostatics,
28 Diagrams.

No. IV.
Hydraulics,
27 Diagrams.

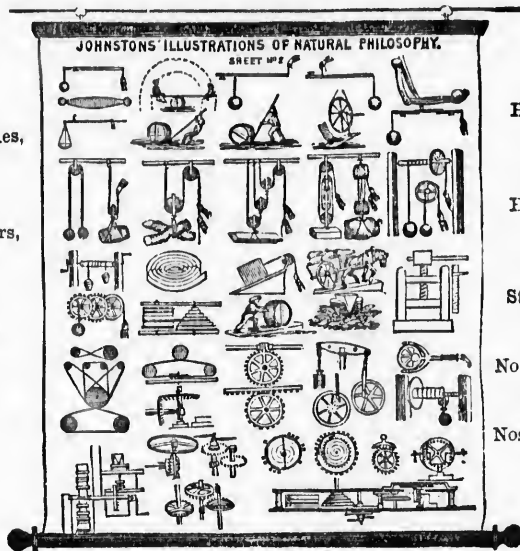

No. V.
Human Anatomy,
No. 1,
27 Diagrams.

No. VI.
Human Anatomy,
No. 2,
42 Diagrams.

No. VII.
Steam Engines and
Boilers,
15 Diagrams.

Nos. VIII. IX. X. XI.
Botany,
174 Diagrams.

Nos. XII. XIII. XIV. XV.
Astronomy.

All the above Maps, POLITICAL, CLASSICAL, and PHYSICAL, and also the ILLUSTRATIONS, are of one

UNIFORM SIZE AND PRICE,

And accompanied by a Hand-Book, Free of Charge.

SIZE—4 FEET 2 INCHES BY 3 FEET 6 INCHES.

PRICE—Coloured, on Cloth and Roller,

10s.

"

"

"

"

Varnished.

12s.

SMALL WALL MAPS.

EASTERN HEMISPHERE.
WESTERN HEMISPHERE.
WORLD (*Mercator*).
BRITISH ISLES.

ENGLAND.
SCOTLAND.
IRELAND.
EUROPE.

ASIA.
AFRICA.
AMERICA.
CANAAN AND PALESTINE.

E. & W. Hemispheres (one Map). CANADA, UNITED STATES, MEXICO, AND WEST INDIA ISLANDS.

SIZE—2 FEET 9 INCHES BY 2 FEET 3 INCHES.

PRICE—Coloured on Cloth and Roller, 5s.
" " " " " Varnished, 6s.

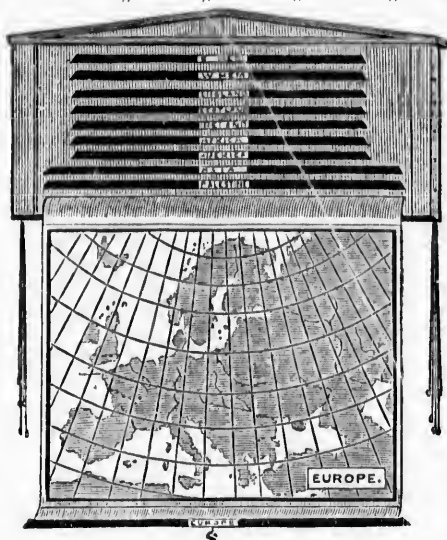

A CASE for hanging on a wall, contain-
ing 10 Coloured Maps on Cloth and
Rollers, so constructed that any Map
can be drawn down as required, and
pulled up again by the cord at the side.

A selection of 10 Large Wall Maps or
Illustrations, in Case, £7, 7s.

SIZE OF CASE—4 feet 8 inches by 1
foot 9 inches. 4 inches thick.

A selection of 10 Small Wall Maps in
Case, £4, 14s. 6d.

SIZE OF CASE—3 feet 3 inches by 1
foot 6 inches. 4 inches thick.

The Case can be packed in matting,
and sent with safety to any part of the
country.

A MAP illustrative of Geographical Terms, with Glossary.

Chronological Chart of Ancient History, from the Creation to the Fall of the Western
Roman Empire, with Glossary.

Uniform in Size, Price, and Styles of Mounting, with the SMALL WALL MAPS.

SERIES OF EDUCATIONAL HAND-BOOKS.

POLITICAL GEOGRAPHY,	6d. each
CLASSICAL GEOGRAPHY,	6d. each.
PHYSICAL GEOGRAPHY—	
Europe, Asia, Africa, America, and World in Hemispheres, World (<i>Mercator</i>),	1s. each.
NATURAL PHILOSOPHY—	
I. Properties of Bodies; 2. Mechanical Powers; 3. Hydrostatics; 4. Hydraulics;	
7. Steam Engine,	6d. each.
VIII. to XI. Botany—1, 2, 3, 4;—5 and 6. Human Anatomy and Physiology	
Parts I. and II.	6d. each.
HAND-BOOK TO GEOLOGICAL MAP OF BRITISH ISLANDS,	2s.
HAND-BOOK TO METRIC SYSTEM,	6d.
HAND-BOOK TO PHYSICAL HALF CROWN ATLAS,	3s. 6d.
HAND-BOOK TO SHILLING PHYSICAL ATLAS,	1s.
HAND-BOOK TO SIXPENNY PHYSICAL ATLAS,	6d.

MAP OF EUROPE.

On 4 Sheets Coloured, for Educational purposes. The Rivers and Mountains boldly drawn, and
the names of places few and carefully selected.

SIZE—6 FEET BY 5 FEET 6 INCHES. Price on Roller, Varnished, £1.

Works.

W. & A. K. Johnston's Educational and Geographical Works.

METRIC SYSTEM.

A. Synoptic Table, with Diagrams, showing the Actual Size of Weights and Measures, by C. H. DOWLING, C.E., with Hand-book, by JAMES YATES, Esq., M.A., etc., etc.

SIZE—5 FEET BY 4 FEET 2 INCHES.

Price—Coloured, on Cloth and Rollers, 15s.; Varnished, 17s.

Also, a reduction of the above, showing the Weights and Measures one-fourth of the actual Size, or Half Scale.

SIZE—33 BY 27 INCHES.

Price—Coloured, on Cloth and Rollers, 5s.; Varnished, 6s.

LARGE OUTLINE CHARTS OF THE WORLD.

IN TWENTY SHEETS.

FOR THE LECTURE ROOM AND EXHIBITION HALL.

SIZE, WHEN JOINED, ABOUT 15 FEET BY 12 FEET.

Price, in Sheets, Plain, £5, or £7 Mounted in Three Pieces to join up.

A SKELETON MAP OF THE WORLD.

IN FOUR SHEETS.

SIZE—6 FEET BY 4 FEET 8 INCHES.

WITH THE PRINCIPAL RIVERS, MOUNTAIN-RANGES, AND CITIES.

FOR THE USE OF THE NATURALIST AND STATIST, OR FOR ANY SCIENTIFIC PURPOSE.

Price, in Sheets, Plain, 18s., or 30s on Cloth and Roller.

GEOLOGICAL MAP OF THE BRITISH ISLANDS.

By ARCHIBALD GEIKIE, Esq., F.R.S., F.G.S.,

Professor of Geology and Mineralogy in the University of Edinburgh.

Price (with Hand-Book) on Rollers, Plain, £1 1 0

" " " Varnished, 1 8 0

SIZE—4 FEET 2 INCHES BY 3 FEET 6 INCHES.

A NEW GEOLOGICAL MAP OF SCOTLAND.

By Sir R. I. MURCHISON, Bart., etc., and ARCHIBALD GEIKIE, F.G.S., etc.

With Notes. In Cloth Case, 5s.

THE GEOLOGY OF

EDINBURGH AND ITS NEIGHBOURHOOD,

With a Coloured Map. Price, 1s. 6d.

By ARCHIBALD GEIKIE, Esq.,

Professor of Geology and Mineralogy in the University of Edinburgh.

SCHOOL GLOBES, TERRESTRIAL AND CELESTIAL.

30 Inch Globe, with Black Stand (Terrestrial only),	£8 18 6
18 " " Low Black Stand, Each,	5 5 0
18 " " Low Mahogany Stand,	5 15 6
18 " " High Mahogany Stand,	7 17 6
12 " " Low Black Stand,	2 12 6
12 " " High Mahogany Stand,	3 13 6
6 " " Low Black Stand,	1 5 0
6 " " Semi Meridian,	0 15 0
3 " " Full Mounted,	0 15 0
3 " " Semi Meridian,	0 8 6

KEITH JOHNSTON'S SCHOOL ATLASES.

Elementary Atlas,	£0 5 0	Physical Atlas,	£0 12 6
General School Atlas,	0 12 6	Astronomical Atlas,	0 12 6
Classical Atlas,	0 12 6		

TWELVE BLANK PROJECTIONS,

Corresponding in Scale with the Plates of KEITH JOHNSTON'S General Atlas—viz., Europe, Asia, Africa, North America, South America, England, Scotland, Ireland, France, Spain, Italy, and Palestine. Price 2s. 6d. Single Projections, 3d. each.

DETAILED CATALOGUES FREE ON APPLICATION.

W. & A. K. Johnston's Educational and Geographical Works.

Geographical Works

By A. KEITH JOHNSTON, LL.D., F.R.S.E., F.R.G.S.

Hon. and Corr. Mem. Geog. Soc. Berlin, Paris, Vienna, Russia, Bombay, America, and Epidem. Soc. London, Geographer at Edinburgh in Ordinary to Her Majesty.

Dedicated by Special Permission to Her Majesty.

Complete in One Volume, Imperial Folio, half-bound, in Russia or Morocco, £5, 15s. 6d.

THE ROYAL ATLAS OF MODERN GEOGRAPHY.

A SERIES OF FORTY-EIGHT ENTIRELY ORIGINAL AND AUTHENTIC MAPS.

With a complete Index to each Map, containing references to nearly 150,000 places in this Atlas.

ATLAS FOR FAMILIES, TEACHERS, AND STUDENTS,

Dedicated by Special Permission to H. R. H. the Prince of Wales.

THE

HANDY ROYAL ATLAS OF MODERN GEOGRAPHY.

Forty-Five Maps Coloured, with Complete Index.

Price, Imperial Quarto, half-bound in Morocco, cloth sides and gilt edges, £2, 12s. 6d.

IN THIRTY-FOUR PLATES, ROYAL QUARTO, PRICE, £1, 1s.

THE NEW CABINET ATLAS,

With a Complete Index to every place on the Maps.

DICTIONARY OF GEOGRAPHY,

Descriptive, Physical, Statistical, and Historical, forming a Complete General Gazetteer of the World. New Edition, price, 31s. 6d.

'The best and most authoritative English Gazetteer now extant.'—*Times* (leading article)

OFFICE MAP OF THE BRITISH ISLANDS,

With all the Railways printed in red. Price on Roller, Varnished 21s.

COMMERCIAL CHART OF THE WORLD,

ON MERCATOR'S PROJECTION.

Embodying all the most recent Discoveries up to the date of publication.

SIZE—6 FEET BY 4 FEET 8 INCHES.

Price Coloured and Varnished, on Mahogany Roller, for the Office, Library, or School-Room, or in 4to Morocco Case, £3, 3s.

AN ATLAS OF HUMAN ANATOMY & PHYSIOLOGY.

By WILLIAM TURNER, M.B., M.R.C.S. Eng.,

Professor of Anatomy in the University of Edinburgh.

AND

JOHN GOODSIR, F.R.S.S.L. & E.,

Late Professor of Anatomy, Edinburgh.

Size of Sheet, 23 inches by 21 inches (folded).

PRICE, with Hand-Book, fully explaining the Plates, bound in Cloth, 25s.

ographical Works.

orks

E., F.R.G.S.

ombay, America, and
y to Her Majesty.

Majesty.

Morocco, £5, 15s. 6d.

GEOGRAPHY.

AUTHENTIC MAPS.

ferences to nearly

UDENTS,

e Prince of Wales.

GEOGRAPHY.

Index.

ilt edges, £2, 12s. 6d.

PRICE, £1, 1s.

ATLAS,

ne Maps.

RAPHY,

g a Complete General

price, 31s. 6d.

—*Times* (leading article)

H ISLANDS,

Varnished 21s.

HE WORLD,

te of publication.

, Library, or School-Room,

& PHYSIOLOGY.

C.S. Eng.,

nburgh.

E.,

.

ed).

and in Cloth. 25s

