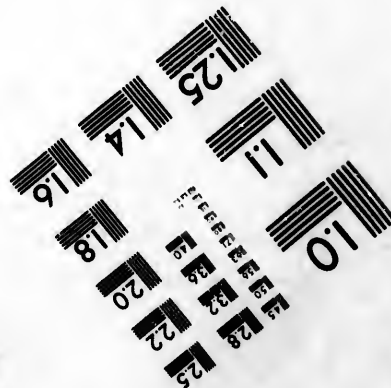
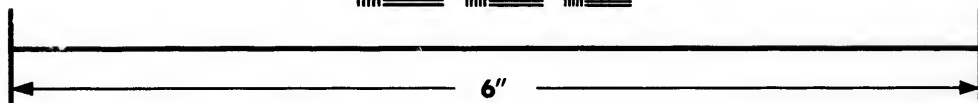
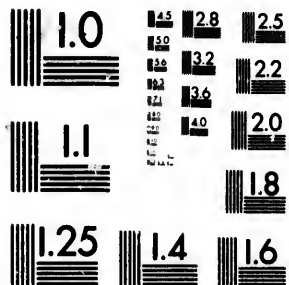

**IMAGE EVALUATION  
TEST TARGET (MT-3)**



**Photographic  
Sciences  
Corporation**

23 WEST MAIN STREET  
WEBSTER, N.Y. 14580  
(716) 872-4503

15 28  
12 32  
10 25  
8 22  
6 20  
4 18

**CIHM/ICMH  
Microfiche  
Series.**

**CIHM/ICMH  
Collection de  
microfiches.**



Canadian Institute for Historical Microreproductions / Institut canadien de microreproductions historiques

**© 1981**

11  
10  
8  
6  
4

Technical and Bibliographic Notes/Notes techniques et bibliographiques

The Institute has attempted to obtain the best original copy available for filming. Features of this copy which may be bibliographically unique, which may alter any of the images in the reproduction, or which may significantly change the usual method of filming, are checked below.

L'Institut a microfilmé le meilleur exemplaire qu'il lui a été possible de se procurer. Les détails de cet exemplaire qui sont peut-être uniques du point de vue bibliographique, qui peuvent modifier une image reproduite, ou qui peuvent exiger une modification dans la méthode normale de filmage sont indiqués ci-dessous.

- |  |   |
|--|---|
| <input checked="" type="checkbox"/> Coloured covers/<br>Couverture de couleur  | <input type="checkbox"/> Coloured pages/<br>Pages de couleur  |
| <input type="checkbox"/> Covers damaged/<br>Couverture endommagée  | <input type="checkbox"/> Pages damaged/<br>Pages endommagées  |
| <input checked="" type="checkbox"/> Covers restored and/or laminated/<br>Couverture restaurée et/ou pelliculée   | <input checked="" type="checkbox"/> Pages restored and/or laminated/<br>Pages restaurées et/ou pelliculées  |
| <input type="checkbox"/> Cover title missing/<br>Le titre de couverture manque   | <input type="checkbox"/> Pages discoloured, stained or foxed/<br>Pages décolorées, tachetées ou piquées   |
| <input type="checkbox"/> Coloured maps/<br>Cartes géographiques en couleur   | <input type="checkbox"/> Pages detached/<br>Pages détachées   |
| <input type="checkbox"/> Coloured ink (i.e. other than blue or black)/<br>Encre de couleur (i.e. autre que bleue ou noire)   | <input type="checkbox"/> Showthrough/<br>Transparence   |
| <input type="checkbox"/> Coloured plates and/or illustrations/<br>Planches et/ou illustrations en couleur  | <input type="checkbox"/> Quality of print varies/<br>Qualité inégale de l'impression  |
| <input type="checkbox"/> Bound with other material/<br>Relié avec d'autres documents   | <input type="checkbox"/> Includes supplementary material/<br>Comprend du matériel supplémentaire  |
| <input type="checkbox"/> Tight binding may cause shadows or distortion<br>along interior margin/<br>La reliure serrée peut causer de l'ombre ou de la<br>distortion le long de la marge intérieure   | <input type="checkbox"/> Only edition available/<br>Seule édition disponible  |
| <input type="checkbox"/> Blank leaves added during restoration may<br>appear within the text. Whenever possible, these<br>have been omitted from filming/<br>Il se peut que certaines pages blanches ajoutées<br>lors d'une restauration apparaissent dans le texte,<br>mais, lorsque cela était possible, ces pages n'ont<br>pas été filmées. | <input type="checkbox"/> Pages wholly or partially obscured by errata<br>slips, tissues, etc., have been refilmed to<br>ensure the best possible image/<br>Les pages totalement ou partiellement<br>obscuries par un feuillet d'errata, une pelure,<br>etc., ont été filmées à nouveau de façon à<br>obtenir la meilleure image possible. |
| <input type="checkbox"/> Additional comments:/<br>Commentaires supplémentaires:  |   |

This item is filmed at the reduction ratio checked below/  
Ce document est filmé au taux de réduction indiqué ci-dessous.

|                          |                          |                          |                                     |                          |                          |
|--------------------------|--------------------------|--------------------------|-------------------------------------|--------------------------|--------------------------|
| 10X                      | 14X                      | 18X                      | 22X                                 | 26X                      | 30X                      |
| <input type="checkbox"/> | <input type="checkbox"/> | <input type="checkbox"/> | <input checked="" type="checkbox"/> | <input type="checkbox"/> | <input type="checkbox"/> |
| 12X                      | 16X                      | 20X                      | 24X                                 | 28X                      | 32X                      |

The copy filmed here has been reproduced thanks to the generosity of:

Library of Congress  
Photoduplication Service

The images appearing here are the best quality possible considering the condition and legibility of the original copy and in keeping with the filming contract specifications.

Original copies in printed paper covers are filmed beginning with the front cover and ending on the last page with a printed or illustrated impression, or the back cover when appropriate. All other original copies are filmed beginning on the first page with a printed or illustrated impression, and ending on the last page with a printed or illustrated impression.

The last recorded frame on each microfiche shall contain the symbol  $\rightarrow$  (meaning "CONTINUED"), or the symbol  $\nabla$  (meaning "END"), whichever applies.

Maps, plates, charts, etc., may be filmed at different reduction ratios. Those too large to be entirely included in one exposure are filmed beginning in the upper left hand corner, left to right and top to bottom, as many frames as required. The following diagrams illustrate the method:

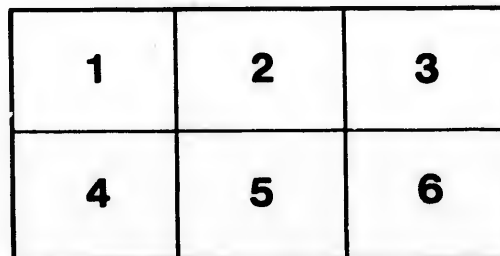
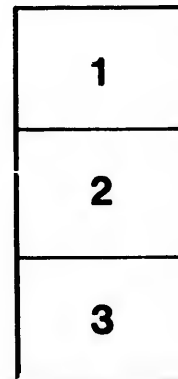

L'exemplaire filmé fut reproduit grâce à la générosité de:

Library of Congress  
Photoduplication Service

Les images suivantes ont été reproduites avec le plus grand soin, compte tenu de la condition et de la netteté de l'exemplaire filmé, et en conformité avec les conditions du contrat de filmage.

Les exemplaires originaux dont la couverture en papier est imprimée sont filmés en commençant par le premier plat et en terminant soit par la dernière page qui comporte une empreinte d'impression ou d'illustration, soit par le second plat, selon le cas. Tous les autres exemplaires originaux sont filmés en commençant par la première page qui comporte une empreinte d'impression ou d'illustration et en terminant par la dernière page qui comporte une telle empreinte.

Un des symboles suivants apparaîtra sur la dernière image de chaque microfiche, selon le cas: le symbole  $\rightarrow$  signifie "A SUIVRE", le symbole  $\nabla$  signifie "FIN".

Les cartes, planches, tableaux, etc., peuvent être filmés à des taux de réduction différents. Lorsque le document est trop grand pour être reproduit en un seul cliché, il est filmé à partir de l'angle supérieur gauche, de gauche à droite, et de haut en bas, en prenant le nombre d'images nécessaire. Les diagrammes suivants illustrent la méthode.

errata  
d to  
at  
ne pelure,  
çon à

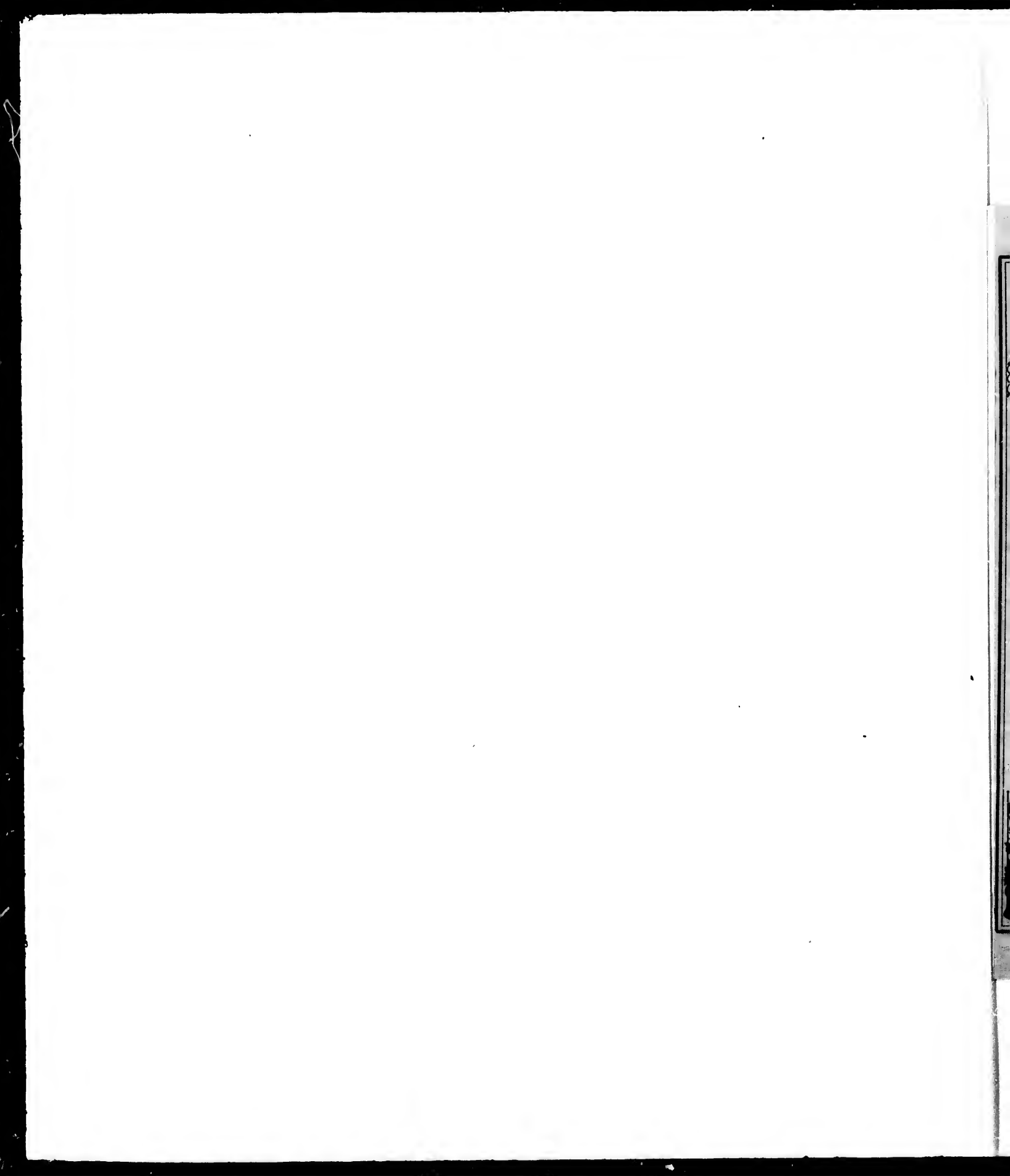

1763.

1883.



A CELEBRATION

OF THE

One Hundred and Twentieth Anniversary

OF THE

BATTLE OF BUSHY RUN,

BETWEEN

*The British and Colonists, under the command of COL. HENRY BOU-  
QUET, and the Indians, under the leadership of GUYASOOTHA  
and PONTIAC, on the 5th and 6th of August, 1763, which  
resulted in a signal victory to the former,*

WILL BE HELD

ON THE BATTLE-FIELD,

ON MONDAY, THE 6th OF AUGUST, 1883.

"Democrat" Job Printing Rooms.

EX-76  
C 39

ORATORS.

The following gentlemen have been invited to address the people assembled on the grounds:

HON. JAMES G. BLAINE, of Washington, D. C.;

DR. SAMUEL WILSON, of Allegheny City, Pa.;

GEN'L JAMES A. BEAVER, of Bellefonte, Pa.;

HON. WILLIAM S. STENGER, of Harrisburg, Pa.;

REV. CYRUS CORT, of Greencastle, Pa.;

WM. M. DARLINGTON, of Pittsburgh, Pa.;

HON. W. U. HENSEL, of Lancaster, Pa.;

HON. SILAS M. CLARK, of Indiana, Pa.;

HON. WM. KOONTZ, of Somerset, Pa.

POET.

FRANK COWAN, Esq., Greensburg, Pa.

The several Posts of the Grand Army of the Republic, and Military organizations of County and neighborhood, will take part in the proceedings.

Representatives of the several Historical Societies of Pennsylvania and Ohio will be present.

A number of Historical Flags, and other interesting relics, will be exhibited.

The several Brass and Martial Bands of the County will be in attendance.

COMMITTEES.

ON ARRANGEMENTS—A. B. Kline, James B. Laux, Lewis Wanamaker, E. F. Houseman, Lewis Gongaware, William Moore, Joseph Shadwick, Joseph Clark, Robert Byerly, Wm. G. Shuster and Abner Cort.

ON FINANCE—James Gregg, Geo. F. Huff, J. J. Wirsing, Philip So-wash, William B. Skelly, Paul Lanffer, David Snyder, John S. Rankin, Sebastian Baer, N. M. Marker, H. F. Ludwick, John Hugus and George Plumer Smith.

ON INVITATION—Richard Couiter, Jos. H. Kuhns, Jacob Turney, John Latta, James M. Laird, G. D. Albert, John A. Marchand and Frank Cowan.

305

## THE BATTLE-FIELD

Is situated on the farms of Messrs. Lewis Gongaware and Lewis Wanamaker, in Penn township, Westmoreland county, Pennsylvania. From Manor, the most convenient station on the line of the Pennsylvania Railroad, the distance, in a northeastwardly direction, is about three miles.

The following eastward-bound trains will stop at Manor, at the times indicated in the parenthesis: Mail Train, (8:53 A. M.); Yough. Express, (9:08 A. M.); Uniontown Express, (4:52 P. M.); and Johnstown Accommodation (5:24 P. M.)

The following westward-bound trains will stop; Johnstown Accommodation (9:20 A. M.); Yough. Express, (5:22 P. M.); and Mail Train, (7:48 P. M.)

Excursion Tickets will be sold at Johnstown, Indiana, Fairchance, Pittsburg, and all intermediate Stations, and also on the Monongahela division, at regular excursion rates, good to return until Tuesday, August 7th, 1893.

N. B.—As indicated above the Youghiogheny Express will stop at Manor, August 6th, east and west-bound; the Uniontown Express, east-bound, in the evening, will also stop at Manor.

Lines of Hacks and Carriages will be run during the day to and from Manor. Special conveyances can be had at Greensburg, Irwin and Delmont.

Dinner and Refreshments to be had on the grounds.

THE PUBLIC ARE CORDIALLY INVITED.

A. B. KLINE,  
JAMES GREGG,  
RICHARD COULTER,  
*Chairmen of the several Committees.*

G. D. ALBERT, *Secretary.*



