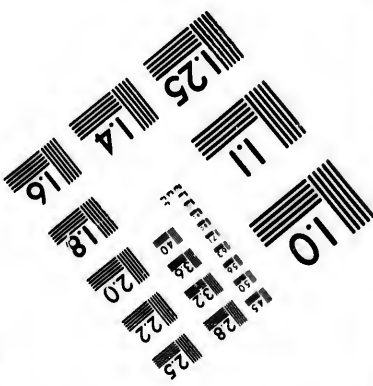
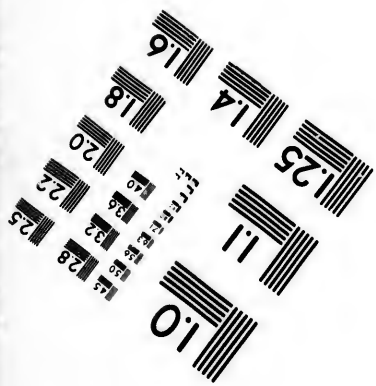
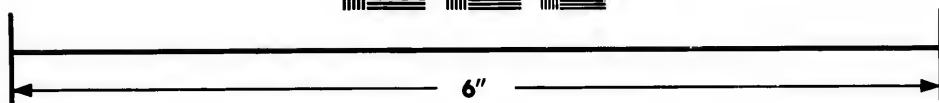
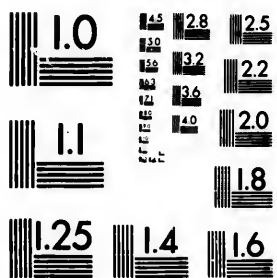

**IMAGE EVALUATION
TEST TARGET (MT-3)**



**Photographic
Sciences
Corporation**

23 WEST MAIN STREET
WEBSTER, N.Y. 14580
(716) 872-4503

15
12
13
16
18
20
22
25
28

**CIHM/ICMH
Microfiche
Series.**

**CIHM/ICMH
Collection de
microfiches.**



Canadian Institute for Historical Microreproductions / Institut canadien de microreproductions historiques

11
01
57

© 1987

Technical and Bibliographic Notes/Notes techniques et bibliographiques

The Institute has attempted to obtain the best original copy available for filming. Features of this copy which may be bibliographically unique, which may alter any of the images in the reproduction, or which may significantly change the usual method of filming, are checked below.

L'Institut a microfilmé le meilleur exemplaire qu'il lui a été possible de se procurer. Les détails de cet exemplaire qui sont peut-être uniques du point de vue bibliographique, qui peuvent modifier une image reproduite, ou qui peuvent exiger une modification dans la méthode normale de filmage sont indiqués ci-dessous.

- Coloured covers/
Couverture de couleur
- Covers damaged/
Couverture endommagée
- Covers restored and/or laminated/
Couverture restaurée et/ou pelliculée
- Cover title missing/
Le titre de couverture manque
- Coloured maps/
Cartes géographiques en couleur
- Coloured ink (i.e. other than blue or black)/
Encre de couleur (i.e. autre que bleue ou noire)
- Coloured plates and/or illustrations/
Planches et/ou illustrations en couleur
- Bound with other material/
Relié avec d'autres documents
- Tight binding may cause shadows or distortion
along interior margin/
La reliure serrée peut causer de l'ombre ou de la
distorsion le long de la marge intérieure
- Blank leaves added during restoration may
appear within the text. Whenever possible, these
have been omitted from filming/
Il se peut que certaines pages blanches ajoutées
lors d'une restauration apparaissent dans le texte,
mais, lorsque cela était possible, ces pages n'ont
pas été filmées.
- Additional comments:/
Commentaires supplémentaires:

- Coloured pages/
Pages de couleur
- Pages damaged/
Pages endommagées
- Pages restored and/or laminated/
Pages restaurées et/ou pelliculées
- Pages discoloured, stained or foxed/
Pages décolorées, tachetées ou piquées
- Pages detached/
Pages détachées
- Showthrough/
Transparence
- Quality of print varies/
Qualité inégale de l'impression
- Includes supplementary material/
Comprend du matériel supplémentaire
- Only edition available/
Seule édition disponible
- Pages wholly or partially obscured by errata
slips, tissues, etc., have been refilmed to
ensure the best possible image/
Les pages totalement ou partiellement
obscuries par un feuillet d'errata, une pelure,
etc., ont été filmées à nouveau de façon à
obtenir la meilleure image possible.

This item is filmed at the reduction ratio checked below/
Ce document est filmé au taux de réduction indiqué ci-dessous.

10X	12X	14X	16X	18X	20X	22X	24X	26X	28X	30X	32X
					/						

The copy filmed here has been reproduced thanks to the generosity of:

D. B. Weldon Library
University of Western Ontario
(Regional History Room)

The images appearing here are the best quality possible considering the condition and legibility of the original copy and in keeping with the filming contract specifications.

Original copies in printed paper covers are filmed beginning with the front cover and ending on the last page with a printed or illustrated impression, or the back cover when appropriate. All other original copies are filmed beginning on the first page with a printed or illustrated impression, and ending on the last page with a printed or illustrated impression.

The last recorded frame on each microfiche shall contain the symbol \rightarrow (meaning "CONTINUED"), or the symbol ∇ (meaning "END"), whichever applies.

Maps, plates, charts, etc., may be filmed at different reduction ratios. Those too large to be entirely included in one exposure are filmed beginning in the upper left hand corner, left to right and top to bottom, as many frames as required. The following diagrams illustrate the method:

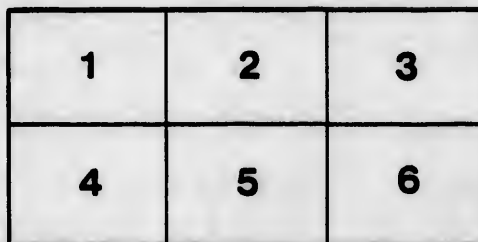
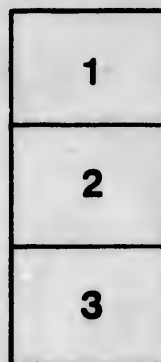
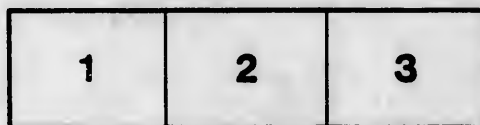

L'exemplaire filmé fut reproduit grâce à la générosité de:

D. B. Weldon Library
University of Western Ontario
(Regional History Room)

Les images suivantes ont été reproduites avec le plus grand soin, compte tenu de la condition et de la netteté de l'exemplaire filmé, et en conformité avec les conditions du contrat de filmage.

Les exemplaires originaux dont la couverture en papier est imprimée sont filmés en commençant par le premier plat et en terminant soit par la dernière page qui comporte une empreinte d'impression ou d'illustration, soit par le second plat, selon le cas. Tous les autres exemplaires originaux sont filmés en commençant par la première page qui comporte une empreinte d'impression ou d'illustration et en terminant par la dernière page qui comporte une telle empreinte.

Un des symboles suivants apparaîtra sur la dernière image de chaque microfiche, selon le cas: le symbole \rightarrow signifie "A SUIVRE", le symbole ∇ signifie "FIN".

Les cartes, planches, tableaux, etc., peuvent être filmés à des taux de réduction différents. Lorsque le document est trop grand pour être reproduit en un seul cliché, il est filmé à partir de l'angle supérieur gauche, de gauche à droite, et de haut en bas, en prenant le nombre d'images nécessaire. Les diagrammes suivants illustrent la méthode.

Wk Tca

VOTERS LIST

OF THE

TOWNSHIP OF LOBO, FOR 1882.

SCHEDULE OF POST OFFICES:

- | | | |
|----------------|----------------|-----------------|
| 1—Komoka, | 11—Hyde Park, | 21—Nairn, |
| 2—Deleware, | 12—Byron, | 22—Greystead, |
| 3—London, | 13—Mt. Beury, | 23—Fernhill, |
| 4—Strathroy, | 14—Hendrick, | 24—Arkona, |
| 5—Vanneck, | 15—Coldstream, | 25—Bowood, |
| 6—Glencoe, | 16—Amiens, | 26—Falkirk, |
| 7—Poplar Hill, | 17—Ivan, | 27—Denfield, |
| 8—Lobo, | 18—Ridgeway, | 28—Ailsa Craig, |
| 9—London West, | 19—Duncrief, | 29—Berlin. |
| 10—Ferguson, | 20—Alvinston, | 30—Watford. |

The Sheriff shall, immediately upon receipt of his copies, cause one of them to be posted up in a conspicuous place in the Court House. The Clerk of the Peace upon receipt of his copies, shall cause one of them to be posted in a conspicuous place in his office. Every Public or Separate School Head Master, or Mistress shall, in like manner, post up one of his, or her copies on the door of the School House, and every Postmaster shall post up one of his copies in his Post Office.—39 Vic. Chap. 11, Sec. 2.

Printed at the Gazette Printing House, Parkhill, Ont.

*reed.
Oct 11/82*



Polling Sub-Division No. 1,

Comprising lots nine to the townline between the townships of Lobo and London, inclusive, in the first, second, third, fourth, fifth and sixth concessions, and the south half of the seventh concession.

PART I.—Persons entitled to vote at both Municipal Elections and Elections to the Legislative Assembly.

Jurors	No. on Roll	NAMES.	Lot.	Concession or Street.	Other Description	P. O. Address
	j148	Alway, George	n e pt 13	2	owner	8
	j176	Alway, Reuben	s e $\frac{1}{4}$ 9	3	owner	1
	185	Arrand, George	mid. pt N $\frac{1}{2}$ 12 Gore 16	3 4	owner	8
	j259	Arrand, Robert	gore 16	4	tenant	10
	j188	Barker, George	s e pt of n $\frac{1}{2}$ 12	3	owner	8
	j345	Batie, Arthur	Gore 18 s w cor 18	6 7	owner	5
	346	Batie, John	Gore 18 s w Cor 18	7	Farmer's Son	5
	j257	Boston, Robert	e pt 15	4	owner	10
	j222	Bowman, James	s $\frac{1}{2}$ 10	4	owner	8
	223	Bowman, Wm. T. J.	s $\frac{1}{2}$ 10	4	Farmer's Son	8
	229	Brown, John,	s $\frac{1}{2}$ 12	4	owner	8
	230	Brown, Archibald	s $\frac{1}{2}$ 12	4	Farmer's Son	8
	231	Brown, Donald	s $\frac{1}{2}$ 12	4	Farmer's Son	8
	j282	Campbell, Duncan P.	n $\frac{1}{2}$ 10	5	owner	8
	j324	Campbell, Duncan D.	n $\frac{1}{2}$ 10	6	owner	8
	377	Campbell, Peter	s $\frac{1}{4}$ 13 n e $\frac{1}{4}$ 14	7	OWNER See Div 4	17
	j378	Campbell, Robert	s $\frac{1}{4}$ 13 n e $\frac{1}{4}$ 14	7	OWNER See Div 4	17
	j374	Carmichael, Duncan	s $\frac{1}{4}$ 12 s w $\frac{1}{4}$ 13	7 5	owner	17
	j393	Caverhill, William H.	e pt 17 n e $\frac{1}{4}$ 17	7 11	OWNER See Div 5	5
	j394	Caverhill, William A.	n $\frac{1}{4}$ 18 n pt Gore 19 s pt 18	7 7 7	OWNER See Div 5	5
	j395	Caverhill, Adam T.	n $\frac{1}{4}$ 18 n pt Gore 19 s Pt 18	7 7 7	OWNER See Div 5	5
	j396	Caverhill, James S.	n $\frac{1}{4}$ 18 n pt Gore 19 s pt 18	7 7 7	OWNER See Div 5	5
	j397	Caverhill, Thos. W.	n $\frac{1}{4}$ 18 n pt Gore 19 n $\frac{1}{4}$ 18	7 7 7	OWNER See Div 5	5
	j183	Challoner, James H.	s pt 11 s w pt 12 n w pt 12	3 3 2	owner	1
	242	Coakley, Frederick E	pt 13	4	owner	8
	226	Cohoe, Andrew N.	s e pt 11 s w pt 11 Lobo Village East side M-St. 1,2,3	4 4 4	owner	8
	227	Cohoe, Benjamin I.,	s e pt 11 s w pt 11 Lobo Village e side M St. 1,2,3	4 4 4	owner	13
	j298	Colvine, Alexander ✓	n $\frac{1}{2}$ 16	5	owner	8

WR

W

POLLING SUB-DIVISION NO. 1.

No. on Roll	NAMES.	Lot.	Concession or Street	Other description	P. O. Address	
j 27	Comfort, Wallace	s pt of centre pt 12	1	owner	1	
371	Crawford, Archd.	s 1/2 11	7	owner	17	
j372	Crawford, Peter	s 1/2 11	7	tenant	17	
21	Cronyn, Benjamin	s pt 9 & 10	1	owner	3	
j289	Dark, Mathew	s pt 12	5	owner	8	
j283	Dickie, John	s 1/2 11	5	owner	8	
133	Doan, Israel A.	s pt 10	2	owner	1	
j134	Doan, Israel H.	s pt 10	2	tenant	1	
j135	Edwards, Henry	n 1/2 10	2	owner	1	
j136	Edwards, Frederick J.	n 1/2 10	2	tenant	1	
139	Edwards, John	n e pt 4	2	owner	1	
j178	Edwards, Jeremiah	s pt 10	3	owner	1	
179	Edwards George F	s pt 10	3	Farmer's Son	1	
j183	Edwards, Richard W.	n w 1/4 11	3	owner	8	
j184	Edwards, Charles H.	n w 1/4 11	3	occupant	8	
j186	Edwards, Richard M.	s pt 12	3	owner	8	
		n e pt 11	3			
		pt n 1/2 12	2			see Div. 3
		centre pts 1 11	3			
		n 1/2 1	13			
187	Edwards, William B.	s pt 12 n e pt 11 pt n hf 12 centre pt s hf, 11 n hf 1	3 3 2 3 13	Farmer's Son See Div 3	8	
j245	Edwards, Thomas S	pt 13. Lobo Village e corner S & N road W.N.R. 345	4.	owner	8	
j252	Edwards, Albert F	s e pt 14	4	owner	10	
j150	Evens, Charles	s w pt n 1/2 13	2	tenant	8	
129	Fares, Henry	s w pt 9	2	owner	1	
149	Fearnly, Joseph	s w pt n 1/2 13	2	owner	11	
22	Ferguson, Robert	n pt 9 & 10	1	owner	1	
j 23	Ferguson, Daniel	n pt 9 & 10	1	tenant	1	
j196	Ferguson, Robert	n pt 14	3	owner	10	
198	Ferguson, Andrew, jr	pt gore 15	3	owner	10	
j199	Ferguson, Andrew, sr	pt gore 15 n e part 14	3 3	owner	10	
25	Fletcher, William	n w cor 12 n e cor 12 s e cor 9	1 1 2	owner	3	
146	Fonger, John	s pt 13	2	tenant	10	
j189	Foster, Benjamin W	n e pt 12	3	owner	8	
190	Graham, Duncan	w 1/2 13	3	owner	10	
191	Graham, Alexander	w 1/2 13	3	Farmer's Son	10	
j192	Graham, Duncan, jr	s e 1/4 13	3	owner	10	
193	Graham, Dougald	n e 1/4 13	3	owner	4	

63

5

P. O.
Address

POLLING SUB-DIVISION NO. 1

I
17
17
3
8
8
I
I
I
on I
8
8
8
8
10
8
I
11
I
I
10
10
10
3
10
8
10
10
10
4

No. on Roll	NAMES	Lot	Concession or Street.	Other Description	P. O. Address		
j236	Graham, Peter L.	Lobo Village o Main st. 8, 9 N. R. 8, 9	4	owner	8		
j218	Graham, Angus	n half 8 s e 1/4 8 s hf. 10	4 5	owner	8		
j284	Graham, Neil J.	s cor n 1/2 11	5	See DIV 2	8		
285	Graham Neil	n w pt 11	5	owner	8		
286	Graham, Donald	n w pt 11	5	Farmer's Son	8		
287	Graham, Allan D.	n e pt 11	5	owner	8		
j280	Gray, Malcolm	e 1/2 9	5	owner	I		
258	Guston, Eliphalet	pt e pt 15	4	tenant	10		
132	Hall, Joseph	n 1/2 9	2	owner	I		
j194	Hall, John S.	n e 1/4 13 s e pt 13	3 4	Tenant Owner	10		
249	Hall, Archibald H	s w pt 13	4	Farmer's Son	8		
j138	Hambly, Reuben	pt n hf 11 s w qtr 11	3 3	owner	8		
j140	Harrison, Benjamin	s w 1/4 12	2	owner	I		
j141	Harrison, Benjamin J.	s w 1/4 12	2	tenant	I		
j152	Harrison, William	gore 14 s e 1/4 11	2	owner	10		
153	Harrison, George H.	gore 14 s e 1/4 11	2	Farmer's Son	10		
j154	Harrison, Franklin	gore 14 s e 1/4 11	2	tenant	10		
j155	Harrison, John W	gore 14 s e 1/4 11	2	tenant	10		
j295	Hodgson, Thomas	s w 1/4 15	5	owner	8		
335	Hodgson, Nathan	n 1/2 13	6	owner	8		
j224	Irvine, James	n 1/2 10	4	owner	8		
j225	Irvine, Washington	n 1/2 10	4	owner	8		
j288	Irvine, John	s w pt 12	5	owner	8		
j290	Irvine, Joshua	n pt 12	5	owner	8		
197	Jary, Richard	pt 14	3	owner	10		
279	Johnson, John	w 1/2 9	5	owner	8		
j142	Jury, William	n e pt & s e 1/4 12 n pt 12 n pt gore 13	2 1 1	} owner	8		
143	Jury, Alfred	n e pt & s e 1/4 12 n pt 12 n pt gore 13	2 1 1			} Farmer's Son	8
144	Jury, William R.	n e pt & s e 1/4 12 n pt 12 n pt gore 13	2 1 1				

92

POLLING SUB-DIVISION NO 1.

No. on Roll	NAME	LOT.	Concession or Street	Other Description	P. O. Address
j195	Knight, David	s pt 14	3	owner	10
j 24	Ling, Edwin	pt 11	1	} owner	1
		s w $\frac{1}{4}$ 11	2		
145	Livingston, Dougald	s pt 13	2	owner	9
j151	Mann, Jqhn	n w pt 13	2	owner	8
147	Masson, George	n pt s $\frac{1}{2}$ 13	2	owner	8
241	Mitchell, Jqhn	pt 13	4	owner	8
j246	Monger, William F.	pt 13	4	} owner	8
		s pt n $\frac{1}{2}$ 12	4		
247	Monger, George H.	pt 13	4	} Farmer's Son	8
		s pt n $\frac{1}{2}$ 12	4		
j329	Moore, William	sw pt 12	6	} owner	8
		sw pt 13	6		
		s e $\frac{1}{4}$ 13	6	} tenant	8
j330	Moore, Wm. H.	sw pt 12	6		
		sw pt 13	6	} owner	8
		s e $\frac{1}{4}$ 13	6		
j333	Moore, Joseph	s e pt 12	6	owner	8
j334	Moore, George E	s e pt 12	6	tenant	8
		Lobo Village	4	} owner	8
237	Murch, George	e side Main st, 6, 7	4		
		N.R. 7	4		
		w Main st, 3, 4, 5	4		
		n pt 13	4	owner	8
j250	McArthur, Donald C	Komoka S.S.		see Div 2	
		Blo. I. 9, 10	2		
j294	McArthur, James A.	n $\frac{1}{2}$ 14	5	owner	8
j336	McArthur, Colin	sw pt 14	6	owner	8
j337	McArthur, Dougald	s e pt 14	6	} owner	8
		sw $\frac{1}{4}$ 15	6		
j338	McArthur, John	n pt 14	6	owner	8
240	McBain, William	pt 13	4	owner	8
296	McColl, Duncan	n $\frac{1}{2}$ 15	5	} owner	8
		s e $\frac{1}{4}$ 15	6		
		{ s $\frac{1}{2}$ 16	6	} owner	8
j340	McColl, Duncan	{ s $\frac{1}{2}$ 17	6		
		{ s e $\frac{1}{2}$ 15	5		
		{ s $\frac{1}{2}$ 16	6		
j341	McColl, Neil	{ s $\frac{1}{2}$ 17	6	} owner	8
		{ s e $\frac{1}{4}$ 15	5		
j318	McColl, William	s $\frac{1}{2}$ 9	6	owner	8
j319	McColl, Archd.	s $\frac{1}{2}$ 9	6	owner	8
j293	McGugan, Archd	s $\frac{1}{2}$ 14	5	} owner	8
		e $\frac{1}{4}$ 13	5		

117

POLLING SUB-DIVISION NO 1.

No. on Roll	NAME	LOT.	Concession or Street	Other Description	P. O. Address
		n pt 10	3		
		Komoka			
	180 McIntyre, Hugh	S.S. Blk. M. 6,7	2	owner see Div 2	8
		D.S. Lot 5	2		
		Lobo Village			
		lot 5	4		
		n pt 10	3		
	181 McIntyre, John D.	Komoka S. S.	2	Farmer's Son	8
		Blk. M. 6,7	2		
		Komoka D.S 5	2		
		Lobo Village 5	4		
	j220 McIntyre, Hugh	se qr 9	4	owner	8
	j221 McIntyre, James C.	n w qr 9	4	owner	8
	j291 McIntyre, Duncan	n 1/2 13	5	owner	8
	j292 McIntyre, Alexander	n 1/2 13	5	owner	8
	389 McIntyre, Peter	s 1/2 16	7	owner	17
	390 McIntyre, Nicol D.	s 1/2 16	7	Farmer's Son	17
	j299 McIver, Hugh	gore 17	5	owner	5
	j130 McKellar, Dougald	s w pt 9	2	tenant	1
	253 McKellar, James	n pt 14	4	guardian	14
	j325 McKellar, Alexander	s 1/2 10 & 11	6	owner	8
	326 McKellar, Malcolm	s 1/2 10 & 11	6	Farmer's Son	8
	327 McKellar, Peter	s 1/2 10 & 11	6	Farmer's Son	8
	j365 McKinlay, Donald	s w qr. 8 & 9	7	owner	15
		n w pt 8	6	see Div 4	
	j369 McLurg, Edward	s 1/2 10	7	owner	17
	342 McNeil, Alex.	n 1/2 17	6	owner	5
	j343 McNeil, John	n 1/2 17	6	tenant	5
	344 McNeil, Alexander	n 1/2 17	6	Farmer's son	5
	j 20 Oliver, William	s w pt 11	1	owner	1
	j232 Powell, Thonfas R.	n pt 12	4	owner	8
	234 Powell, Thomas	n pt 12	4	owner	8
	j 29 Pulham, Francis H.	s pt gore 13	1	owner	1
		se pt 12	1		
	j297 Robson, Riginal	s 1/2 16	5	owner	8
	j339 Robson, George	n 1/2 15 & 16	6	owner	8
	200 Rudd, Charles B.	pt gore 15	3	owncr	3
	201 Scott, Robert	pt gore 15	3	tenant	10
	j256 Scott, Arthur	w 1/2 15	4	tenant	10
	j386 Shankling, George	s 1/2 14 & 15	7	owner	8
		n 1/2 16	7		
				see Div 5	

146

POLLING SUB-DIVISION NO. 1.

No. on Roll	NAMES.	Lot.	Concession or Street.	Other Description	P. O. Address
387	Shankling, Holmes	s ½ 14 & 15 n ½ 16	7	Farmer's Son See Div 5	8
j388	Shanklin, Thomas	s ½ 14 & 15 n ½ 16	7		tenant
26	Shephard, George	s w pt 12	1	owner	1
391	Simpson, William	w pt 17	7	OWNER See Div 5	5
j392	Simpson, John	w pt 17	7	OWNER See Div 5	5
j320	Sinclair, Neil	n ½ 9 s e ¼ 9	6 } 7 }	owner	15
j177	Smith, Henry	n ½ 9	3	owner	1
j281	Smith, Theophilus	s ½ 10	5	tenant	8
j219	Stalwood, Charles	s w. & n e ¼ 9 n ½ 11	4 4	owner	8
j228	Steel, Daniel	pt n ½ 12	4	owner see Div 2	8
		pt s ½ 13	4		
		s w qr 8	3		
238	Steel, Anthony	Lobo Village N. R. Lot 6	4 4	owner	8
244	Steel, John	pt lot 13	4	owner	8
j328	Stewart, Donald	n ½ 11	6	owner	8
		n pt 12	6		
251	Tuckey, William	s w pt 14	4	owner	10
j	28 Wilkie, George	n pt centre pt 12	1	owner	1
332	Wilson, John	n cor. 12	6	tenant	8
j254	Young, Josiah	n pt 14	4	tenant	8

PART II.—Containing the names of those entitled to vote at Municipal Elections only.

No. on Roll	NAMES.	Lot.	Concession or Street	Other description	P. O. Address
321	McVicar, Peter,	s pt 9	6	tenant	8
398	Wood, William	s pt gore 19	7	owner	5

PART III—Containing the names of those entitled to vote at Elections to the Legislative assembly only.

NONE.

Polling Sub-Division No. 2,

Comprising lots number one to eight, inclusive, in the first, second, third, fourth and fifth Concession, and the south halves of the aforesaid numbers in the sixth concession, and the north halves of lots number one to seven inclusive, in the sixth concession

PART I.—Persons entitled to vote at both Municipal Elections and Elections to the Legislative Assembly.

No. on Roll	NAMES	Lot	Concession or Street.	Other Description	P. O. Address
j260	Alway, Joseph W.	s 1/2 1 s w pt of s 1/2 2	5 } 5 }	owner	I
j 34	Barber, James	e pt 3 ne qr 1 Wellington Main st., lot 12	2 } 2 } 2 }	owner	I
35	Barber, John	e pt 3 ne qr 1 Wellington Main st. lot 12	2 } 2 } 2 }	farmer's son	I
92	Birr, Alexander	Komoka S. S. Blk. K. lot 9 Komoka	2 } 2 }	tenant	I
65	Brad, Aaron	Blk. e lots 3,5,17 Blk. F. lot 15 Komoka S. S.	2 } 2 } 2 }	owner	I
j111	Brunton, William	Blk. P all Blk. 9 all Blk. 10 all Blk. Q all	2 } 2 } 2 }	owner	I
76	Campbell, John	Komoka S. S. Blk. I, lots 6,7,8	2 }	owner	I
124	Campbell, Alexander	n 1/2 of n 1/2 7 Komoka S.S. Blk. L. lot 11	2 }	Farmer's Son	I
j127	Campbell, Archd.	n pt lot 8 n w 1/4 1	2 }	owner	I
36	Cassidy, Johnston	s w cor 4 s e pt 1	2 }	owner	I
j 37	Cassidy, George J	s w cor 4 s e pt 1	2 }	tenant	I
460	Caverhill, Thomas T.	s 1/2 17 Komoka S. S. Blk. B. lot 14 Wellington, lot 54	8 } 2 } 2 }	owner See Div. 5	5
j461	Caverhill, Edward, T. C.	s hf 17 Komoka S.S. Blk. B 14 Wellington 54	8 } 2 }	tenant See Div 5	5
60	Chalmers, John	Wellington Hamilton street, 52, 36	2 }	tenant	I
99	Challoner, George O.	Komoka S.S. Blk. L., 5, 6, 7, 8, 9	2 }	owner	I
j157	Craven, George	n 1/2 lot 1	3 }	owner	I

POLLING SUB-DIVISION NO. 2

juror	No. on Roll	NAME	LOT.	Conces. ion or Street.	Other Descript. on	P. O. Add. e. s.	
j	97	Cummings, George	Komoka S. S. Blk. L. 2, 3, 4	2	owner	I	
j	98	Cummings, William,	Komoka S. S. Blk. L. 2, 3.	2	tenant	I	
j	501	Cutler, David	s e qr & n 1/2 8 n 1/2 of n 1/2 9 Gray's Survey Blk. H. lot 4	9 9 3	} owner see Div. 4	15 4	
j	13	Day, George H	s pt 5 & 6	1		owner	I
j	51	Dewar, Arch'd	Wellington 14, 15 Komoka S.S. Blk v Komoka lot w	2		owner	I
j	2	Doan, George A.	n e pt 1 s e cor 4 Komoka S.S. Blk. lots 3	1 2	} owner	I	
j	40	Ducker, William	4, 5, 6, 7, 8, 9 10, 11, 12, 13 14, 15, 16, 17	2			tenant
	30	Dunn, William	s w 1/2 1	2	owner	I	
	89	Edwards, John, W.	Komoka S. S. Blk. K 4 & 7	2	owner	I	
	44	Falls, Thomas	e p t s 1/4 4 Komoka S.S. Blk. C. 8	2	owner	I	
j	304	Fletcher, Archd.	s 1/2 4	6	owner	I	
i	112	Foster, Fuller C.	Komoka S. S. Blk. R. 1, 2, 3, 4, 5	2	owner	I	
	49	Geddis, Patrick H.	Wellington 1, 2, 3, 4 5, 6, 7, 8, 9 21, 22, 23, 24 33, 34, 35, 37, 38 39, 40, 41, 42, 43 44, 45, 46, 49, 50 51, 55 e 1/4 56, 57, 8, 59 s e qr 60, 62, 64 n p t s h f 4	2	} owner	I	
	41	Graham, Mathew	middle pt 4	2			owner
	42	Graham, John	middle pt 4	2	Farmer's Son	I	
	43	Graham, James	middle pt 4	2	Farmer's Son	I	
	75	Graham, Donald	Komoka S. S. Blk. I. 1, 2, 3, 4, 5	2	owner	I	
j	202	Graham, Donald	s 1/2 1	4	owner	I	
	205	Graham, Donald	lot 3	4	} owner	I	
j	206	Graham Dougald W.	Wellington St. 11, 27	2			tenant
	209	Graham, Duncan,	lot 3 Welling on St. 11, 27	4	} owner	I	
	210	Graham, Donald F.	s 1/2 lot 5	4			owner
j	212	Graham, Alexr. F.	s 1/2 5	4	owner	I	
	214	Graham, Alexr.	s 1/2 6	4	owner	I	
	215	Graham, Alexr. A.	lot 7 spt 8	4 3	} Farmer's Son	I	
	216	Graham, John	spt 8	4 3			Farmer's Son

Other P. O.
Description Add. e.s.

POLING SUB-DIVISION NO. 2

No. on Roll	NAME	Lot	Concession or Street	Other Description	P. O. Address		
j217	Graham, Dougald A.	s 1/2 8 n e pt 8 n w qr 8	4 3 3	} owner	I		
j218	Graham, Angus	n 1/4 8 s e 1/4 8	4			OWNER See Div 1	I
j213	Grant, Angus	n 1/2 6	4			owner	I
j211	Gray, Angus	n 1/4 5	4	owner	I		
j274	Gray, William	n 1/2 6	5	owner	I		
j311	Gray, David	w 1/2 7	6	owner	8		
429	Gray, Malcolm	s 1/4 & n w pt 7 pt s 1/4 2	8 1	OWNER See Div 4	15		
j 1	Harris, Robert	s w pt 1	1	owner	I		
88	Hedges, Samuel	Komoka S. S. Blk. K. 5 & 6	2	owner	I		
j170	Henderson, Edward	n 1/2 lot 5 Komoka S. S. Blk. K. 16, 17, & w 1/8 18	3 2 2	} owner	I		
j 77	Hord, Robt.	1, 2, 3, 8, Blk. N. 8	2 2			} owner	I
91	Hord, Mark	Komoka S. S. Blk. R. lot 9	2 2				
170	Hume, Robert	Komoka D. S. Blk. N. 1, 3 Blk. O. 1, 2, 3, 4 5, 6, 13, 14, 15, 16, 17, 18 e pt 6	2 2 2 3	} owner	I		
j156	Irvine, Samuel	s 1/2 1	3			owner	I
j278	Johnson, Thomas	w 1/2 8	5			owner	8
263	Keir, James	s e pt 2	5			owner	I
50	Lamont, Neil	Wellington lot 13 e 4 29	2	owner	I		
169	Lamont, Peter	Komoka D. S. 74, 75, 76, 77, 78 79, 80, 149, 150, 151 152, 153, 154, 155, 205 206, 207, 241, 242, 243 and all lots north of Vic. Av. to middle of Concession	3	} owner	I		
261	Lamont, John	n 1/2 1	5			owner	14
262	Lamont, Hector	s 1/2 2 & 2 n 1/2 1	6 5			owner	14
58	Lince, James	s 1/2 2 & 3 Wellington Hamilton St. 51	6 2	} Farmer's son Farmer's Son	14 I		

63

POLLING SUB-DIVISION NO. 2.

Juncos	No. on Roll	NAME.	Lot	Concession or Street	Other Description.	P. O. Address
	70	Martinson, William	Komoka S. S. Blk. B. 1, 2, 4, 6 7, 8, 9, 10, 11, 12, 13, 14 15, 16, Blk. F. 1, 2, 3 5, 6, 17, 18, 7, 8, 9, 10, 11 12, 16, 13, 14	2	tenant	1
	61	Morrison, Neil	Komoka S. S. Blk. A. 1, 2, 3, 4, 5, 6, 7, 8, 17 hf. of 18. Blk. B. 1, 2, 4, 5 6, 7, 8, 9, 10, 11, 12, 13, 15, 16 17, Blk. C. 1, 2, 3, 4, 5, 9, 10 11, 12, 13, 14, 15, 16, 17, 18 Blk. H. 1, 2, 3, 4, 16, 17, 18	2	owner	1
	j172	McAlpine, Daniel	s 1/2 & ne 1/4	3	owner	1
	j373	McAlpine, Alex.	n w qr 7 & n e pt 6	3	owner	1
	j159	McArthur, Dougald	n 1/2	3	owner	1
	j250	McArthur, Donald C.	Komoka S. S. Blk. I. 9, 10	4	OWNER See Div 1	8
	j272	McBain, James	n e qr 5	5	owner	1
	264	McBain, Peter	n 1/2 2 & sw pt 2	5	owner	1
	265	McBain, Dougald	n 1/2 2 & s w pt 2	5	Farmer's Son	1
	266	McBain, Peter L.	n 1/2 2 & s w pt 2	5	Farmer's Son	1
	j 3	McDougall, Alexander	pt 2 & 3	1	owner	1
	j 17	McDougall, James	n pts 5 & 6	1	owner	1
	46	McDonald, Donald	n e pt s 1/2 4	2	owner	1
	54	McDougall, Alexander,	Wellington, 25, 26	2	owner	1
	j207	McDougall, Malcolm	s 1/2 4	4	owner	1
	j208	McDougall, Donald	n 1/2 4	4	owner	1
	31	McIntosh, James	pt 2	2	owner	1
	j118	McIntyre Donald D.	Komoka S.S. Blk R. 7, 9, 10, 11, 12, 13 14, 15, Blk. S. 7, 8, 9 10, 11, 12, 13, 14, 15 16, 17, 18 Blk. U. 1 2, 3, 4, 5, 6, 7, 8, 9, 10, 11 12, 13, 14, 15 Blk. 15 lot 1, 2, 3, 4, 5, 6, 7, 8 11, 12 Blk. S, T. 11 12, 13, 14, 16, 17 Wellington Park	2	owner	7
	j164	McIntyre, Peter A.	n 1/2 4 Komoka S. S. Blk. K. 15	3 2	owner	1
	180	McIntyre, Hugh	n pt 10 Kom. S.S Blk. M. 6, 7 Komoka D.S. lot 5 LoboVillage lot 5	3 2 2 4	owner See Div 1	8
	181	McIntyre, John D.	n pt 10 Komoka, S. S. Blk. m 6, 7 Komoka, D. S. lot 5 Lobo vil. 5	3 2 4	Farmer's son See div. 1	8
	j305	McIntyre, Donald	n 1/2 4	6	owner	7
	j306	McIntyre, Duncan	n 1/2 5	6	owner	7
	j357	McIntyre, Malcolm A.	s 1/2 5 n w qr 4	7 5	owner	7
	118	McKay, William	Komoka S S blk 15 lots 9, 10	2	owner	1

Other Description. P. O. Address

POLLING SUB DIVISION NO. 2.

		Jurors	No. on Roll	NAMES.	Lot.	Concession or Street	Other description	P. O. Address	
tenant	I	j	5	McKellar, John L.	pt 2 & 3	1	tenant	I	
					Komoka S S blk 7 all	2	}		
owner	I	j	71	McKellar, William	blk 1 & 2 all	2		owner	I
					blk G all	2			
			102	McKellar, Peter	Komoka D S blk L 18	2	owner	I	
owner	I	j	167	McKellar, Peter	s 1/2 3	5	}	owner I	
owner	I				s e qr 4	5			
OWNER	I				Komoka D. S. lots #45, 146	2			
OWNER See Div 1	8	j	271	McKellar, Donald	s 1/2 5	5	}	owner I	
					pt 2 & 3	1			
owner	I	j	300	McKellar, Alexander	s 1/2 1	6	owner	14	
owner	I	j	301	McKellar, John	n 1/2 1	6	owner	14	
ner's Son	I		302	McKellar, Duncan	n 1/2 1	6	Farmer's son	14	
ner's Son	I	j	303	McKellar, Neil	n 1/2 2	6	owner	14	
owner	I	j	158	McKinnon, Roderick	pt 2	3	owner	I	
owner	I		268	McKenzie, Alexander	n 1/2 4	5	}	owner I	
owner	I				s w 1/4 4	5			
owner	I	j	269	McKenzie, Angus	n 1/2 4	5	}	owner I	
owner	I				s w 1/4 4	5			
owner	I	j	275	McKinlay, John	w 1/2 7	5	owner	I	
owner	I		276	McLauchlin, John	e 1/2 7	5	owner	I	
owner	I	j	277	McLauchlin, Donald	e 1/2 7	5	owner	I	
owner	I	j	267	McLellan, Arch'd	n 1/2 3	5	owner	-	
					s 1/2 6	5	}	owner I	
					n pt s 1/2 6	2			
		j	273	McLellan, Arch'd D	Komoka S S Victoria Park, all blks. 3, 4, 5, 6	2			See div 3
					n e 1/2 of s w 1/2 2.	7			
			67	McMillan, Duncan	Komoka Blk. 8 all but lot 4	2	owner	I	
			93	McMurphy, John	Komoka S.S. Blk. K	2	owner	I	
			161	McTaggart, Lauchlin	10 11 12	2			
			204	McTaggart, Donald	n e qr 1	4	owner	I	
			106	Oliver, George	Komoka D S blk m 5	2	owner	I	
		j	18	Parson, Walter	7 & 8	1	owner	I	
		j	19	Parson, Kilvert	7 & 8	1	owner	I	
			95	Pepper, Alex.	Komoka S S blk K 13	2	}	owner I	
					Wellington w 1/2 20	2			
		j	4	Phanner, James	pt 2 & 3	1	tenant	I	
			113	Phanner, John	Komoka S S blks 3, 4, 5, 6	2	tenant	I	
					s 1/2 3	7	}	owner I	
		j	349	Pincombe, John	w pt 1	8			
					n 1/2 3	6			See div 3

114

POLLING SUB-DIVISION NO. 2.

Jurors	No. on Roll	NAMES	Lot	Concession or Street.	Other Description	P. O Address
			s $\frac{1}{2}$ 3	7	} Farmer's son 14 See div. 3	
	350	Pincombe, John jr.	w pt 1	8		
			s $\frac{1}{2}$ 3	6		
			s $\frac{1}{2}$ 3	7	} Farmer's son 14 See div. 3	
	351	Pincombe, Richard	w pt 1	8		
			n $\frac{1}{2}$ 3	6		
			s $\frac{1}{2}$ 3	7	} Farmer's son 14 See div. 3	
	352	Pincombe, William	w pt 1	8		
			n $\frac{1}{2}$ 3	6		
			Komoka D S lots 2, s $\frac{1}{2}$ 3, lots 4 6 9 13 14 15 16 17 18 19 20 21 81 82 83 84 85 86 87 88 89 90 91 92 93 94 95 96 97 98 99 100 102 104 105 106 107 108 112 113 114 115 116 117 118 119 121 122 123 124 125 126 127 128 129 130 131 132 133 138 139 140 141 142 143 144 217 218 219 220 222 223 224 225 227 228 229 230 231 Komoka S S Blk S 1 2, n e pt s hf 3 s e pt of n hf of 4	} 2	} tenant	I
	j166	Pinyon, Thomas				
	j203	Robins, Walter T.	n w qr 1	4	owner	I
	j 47	Robinson, David	n w pt 4	2	} owner	I
		Wellington Mn st 10		2		
			n pt 6	2	} owner	I
	120	Robinson, Robert	s pt n hf 7	2		
		Wellington, Arthur st 17		2		
			n pt 6	2	} Farmer's son 1	
	121	Robinson, William	s pt n hf 7	2		
		Wellington, Arthur st 17		2		
			n pt 6	2	} Farmer's son 1	
	122	Robinson, Francis	s pt n hf 7	2		
		Wellington, Arthur st 17		2		
	j313	Robinson, John	s hf 8	6	owner	8
	j 15	Seabrook, Arthur	middle pt 5 & 6	1	owner	2
	j 72	Shipley, John	Komoka S S blk 39 lots 1, 2 & n pt s hf 6	} 2	} owner	I
	j 52	Sinclair, John	Wellington 16, 31, 32			
	j307	Sinclair, Archibald	lot 6 Komoka ss Blk B 5	6	owner	I
				2		
	308	Sinclair, John	Komoka ss Blk B 5	6	Farmer's Son 1	
				2		
	309	Sinclair, Duncan	Komoka ss Blk B 5	6	Farmer's Son 1	
				2		
	310	Sinclair, Lachlin	Komoka ss Blk B 5	6	Farmer's Son 1	
				1		

POLLING SUB-DIVISION NO. 2

Jurors	No. on Roll	NAME	LOT.	Concession or Street.	Other Description	P. O. Address.
	j312	Sinclair, Alexander	e 1/2 7 n e 1/4 8	6	owner	I
	j 6	Smith, Angus	n e pt 3	1	owner	I
	j 7	Smith, David S	n pt 4	1	owner	I
	j 8	Smith, David N.	n pt 4	1	tenant	I
	j 9	Smith, James H.	n pt 4	1	tenant	I
	105	Smith, Archibald	Komoka D. S. Blk. #. 3-4	2	owner	I
	j119	Smith, Allan N.	s pt 6	2	owner	I
	j171	Smith, Robert R	w hf 6 Komoka D.S. 271, 272 274 277 278 279 280	3 2	owner	2
	38	Spence, Smith	s pt 4	2	owner	I
	j115	Steele, George	Komoka S. S. Blk. U 17, 18, D. S. lot 1 n hf 3, 108 109 110 111	2	owner	1
	64	Thompson, George	Komoka S.S. Blk D. 1, 2, Blk. C. 6 Blk. H. 5	2	owner	I
	12	Tiffany, Dean	s pt 3 & 4	1	owner	I
	j125	Turnbull, Thomas T.	s pt 7 & 8	2	owner	I
	126	Turnbull, John	s pt 7 & 8	2	Farmer's Son	I
	j174	Waugh, Edward	s e 1/4 8	3	owner	I
	490	Zavitz, Daniel	s w cor. 7 shf & n e qtr 6 n hf. of n hf 6 Gray's Survey 2 & 4	9 8 3	owner see Divs. 3 & 4	15
	491	Zavitz, Edger M.	s w cor 7, shf & n e qtr 6 n hf of n hf 6 Gray's Survey 2 & 4	9 8 3	Farmer's son See Div's 3 & 4	15

PART II.— Containing the names of those entitled to vote at Municipal Elections only.

Jurors	No. on Roll	NAMES.	Lot.	Concession or Street.	Other Description	P. O. Address
	193	Blackwell, George,	Komoka D.S. Blk M. lot 1	2	owner	I
	55	Corcoran, Daniel	Wellington 28 S.S. Blk. O. 7	2	owner	I
	63	Mathieson, James	Komoka S.S. Blk. C. lot 7 Blk. B. lot 18	2	owner	I
	165	McCallum, Daniel	Komoka D. S. lot 10, 11, 12	2	owner	I
	53	McIntyre, Malcolm	Wellington, lot 18	2	owner	I
	168	McIntyre, John	Komoko D.S. 145, 146, 148, 208, 209 210, 213, 215, 101, s pt 233 1/2 of 1-5th	2 2	tenant owner	I
	66	Nash, John	Komoka Blk. F. 4	2	tenant	I
	104	Pender, Lawrence, Komoka, D.S, Blk. M. 2		2	tenant	I
	110	Pender, Lawrence	Komoka S.S. Blk. O. 10, 11, 12 Blk. I. 11, 12, D.S, lot 221	2	owner	I
	56	Rowland, Lewis	Wellington n half 29	2	owner	I
	114	Ritchie, James	Komoka, S.S. Blk. U. 16	2	owner	6

POLLING SUB-DIVISION NO 2.

Jurors	No. on Roll	NAME	LOT.	Concession or Street	Other Description	P. O. Address
	116	Steele, Edward N.	Komoka S.S. Blk. U. 17, 18	2	tenant	1
	162	Stevens, John	n e c o r s ½ 4	3	owner	12
	62	Stilsan, John	Komoka, SS. Blk. A. 9, 10 11, 12, 13, 14, 15, 16	2	owner	1
	100	Sutherland, James	Komoka S.S. Blk. M. 8, Blk. L. 10, 13 15, 16, 17, D.S. 134 135, 136, 137	2	owner	1
	10	Wernham, Joseph	pt lot 4, S.S Komoka, Blk. H. 6, 7, 8, 9, 10, 11, 12 13, 14, 15	1	owner	1
				2	owner	1

PART III.—Containing the names of those entitled to vote at Elections to the Legislative assembly only.

NONE.

Polling Sub-Division No. 3.

Comprising lots number one to six, inclusive, in the seventh, eighth and ninth concessions, and the south halves of the aforesaid numbers in the tenth concession, and the north halves of lots number one to seven, inclusive, in the tenth concession, and lots numbers one to seven, inclusive, in the eleventh twelfth and 13th concessions.

PART I.—Persons entitled to vote at both Municipal elections and elections to the Legislative Assembly.

Jurors	No. on Roll.	NAME	Lot	Concession or street.	Other Description.	P. O. Address.
j610	Aches, Joseph	s w pt 4	11	owner	16	
416	Atkin, Ritchardson	pt w $\frac{1}{2}$ 5	8	owner	7	
408	Barclay, David J.	s pt 4	9	} tenant	7	
j410	Barclay, Eli, R.	w pt w $\frac{1}{4}$ 4	8			
j618	Barclay, Joshua E.	pt n e $\frac{1}{4}$ 4	8	owner	7	
		n e $\frac{1}{4}$ 7	11	owner	23	
619	Barclay, Albert E.	s w pt 8	12	} see div. 4	23	
		n e qr 7	11			
j602	Barfett, Charles	s w pt 8	12	} see div. 4	23	
j604	Barfett, William	n w pt 1	11			
		n w pt 1	11	owner	16	
485	Campbell, John	s $\frac{1}{2}$ 5	9	owner	15	
j486	Campbell, James	s $\frac{1}{2}$ 5	9	tenant	15	
j658	Campbell, Peter	n e pt 3	12	owner	23	
j353	Colvine, William	n $\frac{1}{2}$ 3	7	owner	7	
729	Crawford, James	s $\frac{1}{2}$ 5	13	owner	23	
j730	Crawford, John	s $\frac{1}{2}$ 5	13	owner	23	
j546	Cutler, Jeremiah	s w pt 2	10	owner	16	
j551	Cutler, John	s pt 3	10	} owner	16	
		s $\frac{1}{2}$ of n $\frac{1}{2}$ 1	10			
j552	Cutler, Edwin	s pt 3	10	} tenant	16	
		s $\frac{1}{2}$ of n $\frac{1}{2}$ 1	10			
j733	Dingman, John	n pt 5	13	owner	23	
		n $\frac{1}{2}$ 1	13	} owner	8	
j186	Edwards, Richard M.	s pt 12	3			
		n e pt 11	3			
		pt n $\frac{1}{2}$ 12	2			
		Centre pt s $\frac{1}{2}$ 11	3	} See div. 1	8	
		n $\frac{1}{2}$ 1	13			
187	Edwards William B.	s pt 12	3	} Farmer's son	8	
		n e pt 11	3			
		pt n $\frac{1}{2}$ 12	2			
		Centre pt s $\frac{1}{2}$ 11	3			

20

POLLING SUB-DIVISION NO. 3.

Years	No. on Roll	NAME	LOT	Concession or street	Other Description	P. O. Address
	j358	Fletcher, Malcolm	n $\frac{1}{2}$ 5	7	owner	1
	j666	Fortner, Lewis	n w qr. 6	12	owner	23
	668	Fortner, Henry	n $\frac{1}{2}$ 7	12	owner	23
	j608	Fraser, Alexander	w $\frac{1}{2}$ 3	11	owner	16
	j609	Fraser, Henry	e $\frac{1}{2}$ 3	11	owner	16
	j657	Gare, William	n $\frac{1}{2}$ 2	12	tenant	23
	720	Gare, George	s $\frac{1}{2}$ 3	13	tenant	23
	j721	Gare, John	s $\frac{1}{2}$ 3	13	tenant	23
	j722	Gare, Moses	s $\frac{1}{2}$ 3	13	tenant	23
	426	Gray, John	s $\frac{1}{2}$ of n $\frac{1}{2}$ 6	8	owner	1
			s e qr. 6	8		
	j427	Gray, Alexander	s $\frac{1}{2}$ n $\frac{1}{2}$ 6	8	tenant	15
			s e qr. 6	8		
	j545	Gray, Isaac	s $\frac{1}{2}$ 1	10	owner	16
	738	Harper, John	n w qr 7	13	owner	23
	739	Harper, Samuel	n w qr 7	13	Farmer's son	23
	j548	Harris, Benjamin	n w pt 2	10	owner	16
	549	Harris, Marshall	n w pt 2	10	Farmer's son	16
	550	Harris, Orvel	n w pt 2	10	Farmer's son	16
	j723	Hays, Shackelton	n $\frac{1}{2}$ 3	13	owner	28
	j399	Hunt, Edward L.	s w pt 2	8	owner	7
			s e pt 1	8		
	400	Hunt, Aaron	s w pt 2	8	Farmer's son	7
			s e pt 1	8		
	724	Jones, David	n $\frac{1}{2}$ 3	13	owner	28
	j402	Ladell, Frederick M.	n $\frac{1}{2}$ 2	8	owner	7
			n e qr 10	10		
	j403	Ladell, William F.	n $\frac{1}{2}$ 2	8	owner	7
			n e qr 10	10		
	j360	Lindsay, Leslie	n $\frac{1}{2}$ 6	7	owner	7
	j425	Macklin, William E.	pt n e qr	8	occupant income	7
	j359	Mitchell, John	s w qr 6	7	owner	7
	509	Mitchell, Peter	n $\frac{1}{2}$ 10	9	owner	15
			s w qr 11	10		
			s e qr 6	7		
			s $\frac{1}{2}$ 8	11		
	510	Mitchell, Alexander	n $\frac{1}{2}$ 10	9	Farmer's son	15
			s w qr 11	10		
			s e qr 6	7		
			s $\frac{1}{2}$ 8	11	See div. 4	

POLLING SUB-DIVISION NO 3

Juros	No. on Roll	NAME	LOT	Concession or Street	Other Description	PO Address
		511 Mitchell, Daniel	n $\frac{1}{2}$ 10	9	Farmer's son See div. 4	15
			s w qr 11	10		
			s e qr 6	7		
			s $\frac{1}{2}$ 8	11		
		512 Mitchell, Robert	n $\frac{1}{2}$ 10	9	Farmer's son See div. 4	15
			s w qr 11	10		
			s e qr 6	7		
			s $\frac{1}{2}$ 8	11		
		j476 McArthur, John		2	owner	16
			s pt s $\frac{1}{2}$ 2	9		
		j477 McArthur, Dougald		2	owner	16
			s pt s $\frac{1}{2}$ 2	10		
		j715 McGarey, James	n $\frac{1}{2}$ 1	13	tenant	23
		j401 McGugan, Godfrey	s e pt 2	8	owner	14
		j475 McGugan, Duncan	n pt 1	9	owner	16
		j357 McIntyre, Malcolm A.	s $\frac{1}{2}$ 5	7	owner see div. 2	7
			n qr 4	5		
		j405 McIntyre, John	s $\frac{1}{2}$ & n w qr 4	8	owner	7
		407 McKay, Francis		9	owner	7
			s pt 4	8		
		j409 McKay, Alexander	n pt w qr 4	8	owner	7
		j481 McKay, Angus	n e pt 4	9	tenant	7
			w pt 4	8	See div 4	7
			n e pt 7	8		
		j483 McKay, Nathan	e $\frac{1}{2}$ 4	9	owner	7
			n e qr 1	12		
		j664 McKay, John	s $\frac{1}{2}$ 6	12	owner	23
		665 McKay, Norman	s $\frac{1}{2}$ 6	12	Farmer's son	23
		j347 McLean, Duncan		1		
		348 McLellan, John	e $\frac{1}{2}$ 2	7	owner	14
				7	owner	16
		j273 McLellan, Arch'd D.	s $\frac{1}{2}$ 6	5	owner See div. 2	1
			n pt s $\frac{1}{2}$ 6	2		
			Komoka S. S.			
		Victoria Park all Blks 3, 4, 5, 6		2		
			n e $\frac{1}{2}$ of s w $\frac{1}{2}$ 2	7		
		j740 McLellan, Duncan	n e qr 7	13	owner See div. 4	23
			n w pt 8	13		
			w $\frac{1}{2}$ of w $\frac{1}{2}$ 2	7		
		413 McNeil, James B.	n w pt 5	8	owner	7
		j554 McPherson, John	s $\frac{1}{2}$ 4 & s $\frac{1}{2}$ 5	10	owner	16
		j424 McVicar, John	n e $\frac{1}{2}$ 5 & s w pt 6	8	owner	7
		661 Neff, Samuel	s $\frac{1}{2}$ 5 & s $\frac{1}{2}$ 7	12	owner	24
		j662 Neff, Emerson	s $\frac{1}{2}$ 5 & s $\frac{1}{2}$ 7	12	tenant	23

72

POLLING SUB-DIVISION NO. 3.

No. on Roll	NAME.	Lot	Concession or Street	Other Description.	P. O. Address
j659	Orvis, Myron	s ½ 4	12	owner	23
j731	Owens, David R.	n w pt 5	13	owner	23
j663	Patterson, Dougald	n ½ 5	12	owner	23
j726	Patterson, Duncan	s ½ 4	13	owner	23
j727	Patterson, Neil	n ½ 4	13	owner	23
354	Paul, Malcolm	s ½ 4	7	owner	7
j355	Paul, William	s ½ 4	7	tenant	7
j356	Paul, Dougald	n ½ 4	7	owner	7
j615	Perry, Richard	s ½ 5	11	} tenant	16
		n ½ 6	10		
		e ½ 6 & w ½ 6	11		
j349	Pincombe, John	s ½ 3	7	} owner	14
		w pt 1	8		
		n ½ 3	6		
350	Pincombe, John jr.	s ½ 3	7	} Farmer's son	14
		w pt 1	8		
		s ½ 3	6		
351	Pincombe, Richard	s ½ 3	7	} Farmer's son	14
		w pt 1	8		
		n ½ 3	6		
352	Pincombe, William	s ½ 3	7	} Farmer's son	14
		w pt 1	8		
		n ½ 3	6		
j613	Post, Edwin	n ½ 4	11	} tenant	23
		ne pt 7 & 8	11		
418	Shotwell, Zachariah	n w pt 5	8	owner	7
j404	Sinclair, Archibald	3	8	owner	7
j716	Smith, Leonard	s ½ 2	13	} owner	23
		s pt s ½ 3	12		
		n w qr 1	12		
j717	Smith, Judson	s ½ 2	13	} tenant	23
		s pt s ½ 3	12		
		n w qr 1	12		
j718	Smith, Burton	s ½ 2	13	} tenant	23
		s pt s ½ 3	12		
		n w ¼ 1	12		
j555	Stoner, John	n ½ 4	10	owner	16
j656	Stoner, Ellis	n ½ 2	12	owner	23

POLLING SUB-DIVISION NO 3.

Jurors	No. on Roll	NAME	L.O.T.	Concession or Street	Other Description	P. O. Address
j561		Zavitz, Ephriam	n $\frac{1}{2}$ 7	10	} owner	16
			s $\frac{1}{2}$ 7	11		
j606		Zavitz, Edmond H.	s $\frac{1}{2}$ 2	11	tenant	15
j617		Zavitz, Charles W.	n w qr 7	11	} owner	23
			s e pt 2	10		
j660		Zavitz, Samuel	n $\frac{1}{2}$ 4	12	owner	23
j667		Zavitz, Jonas	n e qr. 6	12	} owner	23
			s w qr 9	13		
					See div. 4	
j713		Zavitz, David	s $\frac{1}{2}$ 1	13	owner	23
j714		Zavitz, Walter	s $\frac{1}{2}$ 1	13	owner	23
j719		Zavitz, John	n $\frac{1}{2}$ 2	13	owner	23
j734		Zavitz, Abram	s $\frac{1}{2}$ 6 & 7	13	} owner	23
			n w pt 3	12		
735		Zavitz, Albert	s $\frac{1}{2}$ 6 & 7	13	} Farmer's son	23
			n w pt 3	12		
j623		Zavitz, Elijah	n pt 9	11	} owner	15
			n w pt 5	8		
624		Zavitz, Eugene	n pt 9	11	} Farmer's son	15
			n w pt 5	8		

PART II.—Containing the names of those entitled to vote at Municipal Elections only.

Jurors	No. on Roll.	NAME	Lot	Concession or street.	Other Description.	P. O. Address.
412		Dale, John	n w pt 5	8	tenant	7
411		Huston, George	n w pt 5	8	owner	7
484		McLean, James	s cor 5	9	owner	7
547		Winters, John	s pt s $\frac{1}{2}$ 2	10	owner	4

PART III.—Containing the names of those entitled to vote at Elections to the Legislative assembly only.

NONE.

her
cription P. O.
Address

er 16
nt 15
er 23
er 23
er 23
div. 4
r 23
r 23
r 23
s son 23
15
son 15
e at
P. O.
Address.
7
7
7
4
Elec-

Polling Sub-Division No. 4.

Comprising north half of lot number eight in the sixth concession, and the south halves of lots numbers seven and eight in the seventh concession, and the north halves of lots numbers seven to fourteen inclusive in the seventh concession, and the whole of the aforesaid numbers in the eighth and ninth concessions, and the south halves of the aforesaid numbers in the tenth concession, and the north halves of lots number eight to fourteen, inclusive in the tenth concession, and the whole of the last mentioned numbers in the eleventh, twelfth and thirteenth concessions.

PART I.—Persons entitled to vote at both Municipal elections and elections to the Legislative Assembly.

Lot	No. on Roll	NAMES	Lot	Concession or Street	Other Description	P. O. Address
j61		Barclay, Joshua E.	n e qr 7 s w pt 8	11 12	OWNER See Div 3	23
619		Barclay, Albert E	n e qr 7 s w pt 8	11 12	Farmer's Son	23
j620		Barclay, John	n ½ 8 s pt 9 n pt 10	11 11	owner tenant	15 16
432		Barnes, James	s e cor. n ½ 8	8	tenant	15
j753		Barr, Hugh,	n ½ 11 n w ¼ 12	13	owner	25
j754		Barr, James	n ½ 11 n w ¼ 12	13	tenant	25
j635		Briggs, Richard	s ½ 14	11	owner	19
j370		Brown, Peter J.	n ½ 10	7	owner	17
375		Brown, Duncan	n ½ 12	7	owner	17
j376		Brown, Archd. G.	n ½ 12	7	owner	17
j573		Cameron, Donald,	n ½ 13 n ½ 14 n ½ 11	10	owner	21
j574		Cameron, Alexander	n ½ 13, 14, 11	10	owner	21
j575		Cameron, John	n ½ 13, 14, 11	10	owner	21
627		Cameron, Alexander	e hf 11 s pt n hf 9 n e pt 9	11 10 10	owner	19
628		Cameron, Malcolm D.	e hf 11 s pt n hf 9 n e pt 9	11 10 10	Farmer's Son	19
j629		Cameron, John C.	e hf 11 s pt n hf 9 n e pt 9	11 10 10	owner	19
j636		Cameron, Duncan	n ½ 14 n w ¼ 15	11	OWNER See Div 5	19
377		Campbell, Peter	s ½ 13 n e ¼ 14	7	OWNER See Div 1	17
j378		Campbell, Robt.	s ½ 13 n e ¼ 14	7	OWNER See Div 1	17
j379		Campbell, Archibald	n ¼ 13 s e ¼ 10	7 8	owner	17
380		Campbell, Peter A.	n ¼ 13 s e ¼ 10	7 8	Farmer's son	17
381		Campbell, John A.	n ¼ 13 s e ¼ 10	7 8	Farmer's son	17
j382		Campbell, Peter jr.	n w ¼ 14	7	owner	17
j438		Campbell, Duncan H.	s w ¼ 10	8	owner	17
j572		Campbell, Jno. D.	s ½ 13 n ½ 16	10	owner	19
j576		Campbell, Duncan A.	s ½ 14	10	owner	19
j373		Carmichael, Hugh	n hf 11 s e qr 11	7 8	owner	17
j439		Carmichael, Peter	n ½ 11 n e pt 10 e hf 11	8 9	owner	17
j450		Carmichael, Hugh P.	n ½ 13	8	owner	17

29

POLLING SUB-DIVISION NO. 4.

Jurors	No. on Roll	NAMES.	Lot.	Concession or Street.	Other Description	P.O. Address
j506		Carmichael, John		shf 10 nw pt 20 se ¼ 8 sw qr 17	9 8 7 8	owner 15
j367		Caverhill, Walter A.	n ½ of n ½	8	7	owner 8
j762		Clampett, George	se ¼	14	13	owner 19
763		Clampett, William H	se ¼	14	13	Farmer's Son 19
433		Clair, Samuel	w cor.	8	8	owner 15
j501		Cutler, David		se qr & n hf n hf of n hf Gray's Survey 4 Blk H.	9 3	OWNER See Div 2 15
504		Cutler, Ellis	s pt n ½	9	9	owner 15
505		Cutler, Wellington	s pt n ½	9	9	Farmer's Son 15
j566		Cutler, Amos	s ½ 9 & 10		10	owner 15
j677		Daniels, John	s ½	10	12	owner 23
j750		Daniels, Thomas	n ½	10	13	owner 23
499		Delemote, Andres	s cor of 8 & e cor	7	9	owner 15
633		Dewar, Donald	n ½	13	11	owner 21
634		Dewar, John D.	n ½	13	11	Farmer's son 21
j749		Dewar, Peter	s ½	10	13	owner 23
j751		Dewar, Archd.	s ½ 11 & 12		13	owner 23
j759		Gillies, Arch'd		n half r 1 sw qr 13	13 12	owner 25
445		Graham, Neil A.	s cor	13	8	owner 17
448		Graham, Archd.	se ¼ 13, sw pt 14, sw pt 13		8	owner 17
j449		Graham, Dotgald A.	se ¼ 13, sw pt 13 & 14		8	owner 17
j451		Graham, Duncan A P.	se pt	14	8	owner 17
j514		Graham, Peter		shf 13 n hf 12	9 10	owner 17
515		Graham, Peter		shf 13 n hf 12	9 10	Farmer's son 17
516		Graham, Duncan P	n ½	13	9	owner 17
j517		Graham, Duncan	n ½	13	9	tenant 17
672		Graham, John	s ½	9	12	owner 23
j673		Graham, William	s ½	9	12	tenant 23
j674		Graham, George	s ½	9	12	tenant 23
758		Gray, Archibald	n w cor n ½	3	13	owner 25
429		Gray, Malcolm		shf & n w pt 7 pt shf 2	8 3	OWNER See Div 2 15
743		Harper, Benjamin	n pt n ½	8	13	owner 23
j519		Henderson, Rodk.	se ¼ 16, s w ¼ 15		10 9	OWNER See Div 5 19
j520		Henderson, Chas.	se qr 16, s w qr	15	10 9	owner 19 See Div 5
j521		Henderson, Hugh	se qr 16, s w qr	15	10 9	owner 19
j621		Henderson, John		10	11	owner 15
j437		Hillis, James	n hf 9, n cor	8	8	tenant 15
675		Hunter, Robert	n hf 9, s w qr	11	12	owner 23

POLLING SUB-DIVISION NO. 4.

No. on Roll	NAME	LOT	Concession or street	Other Description	P. O. Address
j680	Hunter, William	se qr 11	12	owner	23
j402	Ladell, Frederick M.	n hf 2 ne qr 10	8 10	owner See Div 3	7
j403	Ladell, William F	n hf 2 ne qr 10	8 10	owner See Div 3	7
j681	Lamont, Archibald	n hf 11 se qr 9	12 13	owner	25
j684	Lamont, Peter	n hf 12	12	owner	25
j632	Leng, Robert	s hf 13	11	owner	21
j671	Lewis, Alexander	n hf 8	12	owner	23
j741	Lewis, William	s hf 8	13	owner	29
j742	Lewis, Levi R	s hf 8	13	owner	23
625	Lloyd, Robert	w hf 11	11	owner	15
j626	Lloyd, Henry	w hf 11	11	owner	15
j683	Lumby, John	s hf 12	12	tenant	19
j748	Lumby, Phillip	n pt 9	13	owner	23
j492	Marsh, Elihu	e pt 7, s w pt 8	9	owner	15
j494	Marsh, John W.	w pt 7	9	owner	15
j500	Marsh, Jacob	s pt 7 & 8, pt s hf 7	9	owner	15
509	Mitchell, Peter	n hf 10 s w qr 11 s e qr 6 s hf 8	9 10 7 11	owner See Div 3	15
510	Mitchell, Alexander	n hf 10 s w qr 11 s e qr 6 s hf 8	9 10 7 11	Farmer's son See Div. 3	15
511	Mitchell, Daniel	n hf 10 s w qr 11 s e qr 6 s hf 8	9 10 7 11	Farmer's son See Div. 3	15
512	Mitchell, Robert	n hf 10 s w qr 11 s e qr 6 s hf 8	9 10 7 11	Farmer's son See Div. 3	15
j431	Muma, Christion	n pt 8	8	owner	15
j434	Muma, Michael A.	n pt 8	8	owner	15
682	McAlister, Archd	s hf 12	12	owner	19
j362	McArthur, Lachlin	s pt n hf 7 s pt n hf 8	7 7	owner	15
j368	McArthur, Malcolm	n hf 9, s hf of n hf 8	7	owner	8
j630	McBain, Alexander	s hf 12	11	owner	21
j631	McBain, John	s hf 12	11	owner	21
j689	McCallum, John	s e qr 13 n hf of n hf 13 & 14	12	owner	19
j690	McCallum, Dougald	s hf 14	12	owner	19
j314	McCollom, Robert L.	n pt 8	6	owner	8
j676	McColl, Thomas	s hf 10	12	owner	23
j678	McColl, John	n w qr 10	12	owner	23
j679	McColl, Durtean	ne qr 10	12	owner	23
j760	McColl, John	s w qr 14	13	owner	25
j761	McColl, Donald	s w qr 14	13	tenant	25
747	McDougall, John	n w cor 9, pt n hf 8	13	owner	23

10 ✓

POLING SUB-DIVISION NO. 4

Intro No. on Roll	NAME	Lot	Concession or Street	Other Description	P. O. Address
j440	McIntyre, Peter L.	12	8	owner	17
441	McIntyre, Hector	12	8	owner	17
442	McIntyre, Nichol	s e pt 12	8	owner	17
446	McIver, William	s w pt 13	8	owner	17
j481	McKay, Angus	n e pt 7	8	tenant	7
		w pt 4	9	See Div.3	
j365	McKinlay, Donald	s w qr 8 & 9	7	owner	15
		n w pt 8	6	see Div 1	
j435	McLean, Theophilus	s hf 9	8	owner	15
j687	McLellan, John	n hf 15 & 16	12	owner	25
		s hf of n hf 13 & 14	12	tenant	25
j740	McLellan, Duncan	n e qr 7 n w pt 8	13	owner	23
		w hf of w hf 2	7		
j316	McVicar, James	n e pt 8	6	owner	8
317	McVicar, John	n e pt 8	6	Farmer's Son	8
j430	McVicar, Peter	s hf 8	8	owner	15
507	Paul, William	n hf 11	9	owner	15
j508	Paul, Charles A	n hf 11	9	tenant	15
j613	Post, Edwin	n hf 4	11	TENANT	23
		n e pt 7 & 8	11	See Div 3 owner	23
j569	Quarrie, Jas.	s e qr 11, s hf 12	10	tenant	17
j764	Robinson, Thomas	n hf 14	13	owner	25
j765	Robinson, Albert	n hf 14	13	owner	25
560	Salisbury, John	s e qr 7	10	Farmer's son	15
j452	Scott, John	n pt 14	8	owner	17
		s hf 19	11	see Div.5	
j453	Scott, George	n pt 14	8	owner	17
		s hf 19	11	see Div 5	
495	Scott, Elijah D.	s pt 7	9	owner	15
363	Shotwell, William	n pt 7	7	owner	15
j364	Shotwell, Thomas H.	n pt 7	7	owner	15
j568	Simmons, Charles M.	s hf 12 s e qr 11	10	owner	17
j518	Smith, Hugh	s hf 14	9	owner	17
j513	Stewart, Alexander	12	9		
		n hf 12	11	owner	17
j757	Stewart, Colin	s hf 13	13	tenant	25
497	Thomas, James R.	s pt 7	9	owner	15
j744	Thomas, William J.	n pt n hf 8	13	tenant	23
j746	Thomas, David J.	n.e cor 8	13	tenant	23

er 17
er 17
er 17
er 17
nt 7
Div.3
er 15
Div 1
er 15
er 25
nt 25
Div 5
er 23
er 8
s Son 8
er 15
r 15
t 15
r 23
23
t 17
25
25
son 15
17
iv.5
17
v 5
15
15
15
17
17
17
25
15
23
23

POLLING SUB-DIVISION NO. 4.

Jurors	No. on Roll	NAME	LOT.	Concession or Street.	Other Description	P. O. Address.
	j503	Treharne, John	s pt 9 s e pt 4 pt s hf 9 n e qr 12	9 11 9 13	} tenant } owner	15 15
	j685	Turnbull, Adam	n hf 12	12	tenant	25
	j361	Waugh, John	s hf 7	7	owner	8
	j315	White, Duncan	n cor 8	6	owner	8
	j669	Wilson, Thomas	s e pt 8	12	owner	23
	j670	Wilson, Fernando	s e pt 8	12	tenant	23
	j482	Wood, John T	n e pt 7 s pt 9	7 8	} owner	15
	502	Wood, William	s pt 9	9	owner	15
	490	Zavitz, Daniel	s w cor 7 s hf & n e qr 6 n hf of n 16 Gray's Survey 2&4	9 9 8 3	} owner } see Div 2&3	15 15
	491	Zavitz, Edger M.	s w cor 7 s hf & n e qr 6 n hf of n hf 6 Gray's Survey 2&4	9 9 8 3	} Farmer's son } see Divs. 2 & 3	15 15
	j562	Zavitz, Samuel P.	s w qr 7 & 8	10	owner	15
	j563	Zavitz, Geo. O.	s e qr 8	10	owner	15
	j564	Zavitz, Elwood	n hf 8 n w qr 10 n w qr of n hf 9	10	owner	15
	j623	Zavitz, Elijah	n pt 9 n w pt 5	11 8	} owner } see Div 3	15 15
	624	Zavitz, Eugene	n pt 9 n w pt 5	11 8	} Farm'r's son } see Div 3	15 15
	j667	Zavitz, Jonas	n e qr 6 s w qr 9	12 13	} owner } see Div 3	23 23

PART II.—Containing the names of those entitled to vote at Municipal Elections only.

	567	Caughlin, James	n e pt 10	10	owner	20
	498	Zavitz, Noble	pt s pt 7	7	owner	15

PART III.—Containing the names of those entitled to vote at Elections to the Legislative assembly only.

NONE.

Polling Sub-Division No. 5.

Comprising the remaining part of the said township of Lobo not hereinbefore described.

PART I.—Persons entitled to vote at both Municipal elections and elections to the Legislative Assembly.

No. on Roll	NAME	LOT	Concession or street	Other Description	P. O. Address
582	Allan, Robert	s $\frac{1}{2}$ 17	10	Farmer's son	19
j539	Atwood, Adolphus C.	s $\frac{1}{2}$ hf 20 s pt Gore 21	9 9	Tenant Owner	5
j590	Barclay, Arthur	n pt s $\frac{1}{2}$ 18	10	owner	19
584	Barnes, John	n $\frac{1}{2}$ 17, n w pt 18, n e pt 18	10	owner	4
j601	Brittle, Thomas	n $\frac{1}{2}$ 21 & N pt gore 22	10	owner	22
602	Brittle, Geo. H.	n $\frac{1}{2}$ 21 & n pt gore 22	10	Farmer's son	22
541	Bunkitt, William	n w qr 20	9	tenant	19
j542	Burkitt, Wilkiam jr.	n w qr 20	9	tenant	19
j462	Cameron, John D.	n $\frac{1}{2}$ 17	8	owner	5
j579	Cameron, John	n w qr 15	10	owner	19
j580	Cameron, Alex. L.	n e qr 15	10	owner	19
j636	Cameron, Duncan	n $\frac{1}{2}$ 14 & n w qr 15	11	owner See div. 4	19
j526	Campbell, Duncan W.	s $\frac{1}{2}$ of s $\frac{1}{2}$ 16	9	owner	19.
j527	Campbell, John	s $\frac{1}{2}$ of s $\frac{1}{2}$ 16	9	owner	19
j528	Campbell, Duncan J.	n $\frac{1}{2}$ of s $\frac{1}{2}$ 16 n $\frac{1}{2}$ 16 n $\frac{1}{2}$ 16	9 9 9	owner } }	19 19 19
j529	Campbell, James	n $\frac{1}{2}$ of s $\frac{1}{2}$ 16, n $\frac{1}{2}$ 16	9	owner	19
j530	Campbell, Alexander	s $\frac{1}{2}$ 17	9	owner	19
531	Campbell, John	n $\frac{1}{2}$ 17	9	owner	19
j532	Campbell, Peter	n $\frac{1}{2}$ 17	9	tenant	19
j535	Campbell, Robert	n $\frac{1}{2}$ 18	9	owner	19
j572	Campbell, John D.	s $\frac{1}{2}$ 13 & n $\frac{1}{2}$ 16	10	owner	19
j697	Carson, John	n $\frac{1}{2}$ 18	12	tenant	22
j393	Caverhill, William H.	e pt 17 n e qr 17	7 11	owner See div. 1	5
j394	Caverhill, William A.	n $\frac{1}{2}$ 18, n pt gore 19 s pt 18	7 7	owner See div. 1	5
j395	Caverhill, Adam T.	n $\frac{1}{2}$ 18, n pt gore 19 s pt 18	7 7	owner See div. 1	5
j396	Caverhill, James S.	n $\frac{1}{2}$ 18, n pt gore 19 s pt 18	7 7	owner See div. 1	5
j397	Caverhill, Thos. W.	n $\frac{1}{2}$ 18, n pt gore 19 s pt 18	7 7	owner See div. 1	5
460	Caverhill, Thos. T.	s $\frac{1}{2}$ 17	8	owner	5
		Komoka S S blk B 14	2	owner	
		Wellington 54	2	See div. 2	

POLLING SUB-DIVISION NO. 5.

Jurors	No. on Roll	NAME.	Lot	Concession or Street	Other Description.	P. O. Address
	j461	Caverhill, Edward T. C.	s ½ 17	8	tenant	5
		Komoka, S S blk B 14		2	See div. 2	
		Wellington. 54		2		
	j583	Charlton, Edward	n e pt 18	10	tenant	19
			n ½ 17	10	owner	
			n w pt 18	10		
	587	Charlton, Joseph	n pt s ½ 18	10	owner	19
			s pt 18	10		
			s pt n ½ 18	10		
			n e qr 16	11		
			n pt s ½ 18	10		
	j588	Charlton, William B.	pt 18	10	tenant	19
			n e qr. 16	11	owner	
	j589	Charlton, Joseph T.	pt 18	10	tenant	19
			n e qr 16	11	owner	
	j596	Charlton, David	n pt 20	10	owner	19
	647	Charlton, William	s ½ 21	11	owner	19
	j648	Charlton, George	s ½ 20 & e cor n ½ 19	11	tenant	19
	j650	Charlton, Edward W.	s hf at n hf at	11	tenant owner	19
	j592	Cochrane, John	s ½ 19	10	owner	19
	j772	Dewar, John	n ½ 16	13	owner	26
	j467	Dixon, George	w pt 19	8	owner	5
	523	Forbes, John	n ½ 15	9	owner	19
	j524	Forbes, Duncan	n ½ 15	9	tenant	19
	j525	Forbes, George	n ½ 15	9	tenant	19
	465	Fraser, Archibald	n ½ & s w ¼ 18	8	Farmer's son	5
	j466	Fraser, Donald	s w ¼ 18	8	owner	5
	j640	Gibson, Thomas	n e pt 15, n w pt 16	11	owner	19
	641	Gibson, Thoma T.	n e pt 15, n w pt 16	11	Farmer's son	19
	766	Gillies, Neil	s ½ 15	13	owner	22
	767	Gillies, John N.	s ½ 15	13	Farmer's son	22
	j454	Graham, Donald L.	15	8	owner	17
	533	Hays, Thomas	s ½ 18	9	owner	5
	534	Hays, John	s ½ 18	9	Farmer's son	5
	597	Headly, James	s ½ 21, s pt gore 22	10	owner	19
	598	Headly, James R.	s ½ 21, s pt gore 22	10	Farmer's son	19
	599	Headly, John E.	s ½ 21, s pt gore 22	10	Farmer's son	19
	j600	Headly, William	s hf at s pt gore 22	10	tenant owner	19
	j519	Henderson, Roderick	s e ¼ 16, s w ¼ 16 n ½ 14	10	owner	19
				9	See div. 4	

527

POLLING SUB-DIVISION NO. 5.

jurors	No. on Roll	NAMES.	Lot.	Concession or Street	Other description	P. O. Address
			s e $\frac{1}{4}$ 16	10	} owner	19
j520	Henderson, Charles		s w $\frac{1}{4}$ 16	16		
			n $\frac{1}{2}$ 14	9		
j521	Henderson, Hugh		s e $\frac{1}{4}$ 16, s w $\frac{1}{4}$ 16	10	} owner	19
			n $\frac{1}{2}$ 14	9		
646	Hunter, James		n pt n $\frac{1}{2}$ 19	11	tenant	22
j455	Johnson, Donald		s w $\frac{1}{4}$ 16	8	owner	} 17
			s e pt, & n e pt 16	8	tenant	
456	Johnson, Hugh	s w $\frac{1}{4}$, s e pt, & n e pt 16		8	owner	17
457	Johnson, Colin	s w $\frac{1}{4}$, s e pt & n e pt 16		8	Farmer's son	17
j458	Johnson, Hugh D.		n e pt 16	8	owner	4
j459	Johnson, Arch'd		n w pt 16	8	owner	17
j771	Johnson, Stephen		s $\frac{1}{2}$ 16	13	tenant	25
j782	Johnson, Alexander		n $\frac{1}{2}$ 20	13	tenant	26
595	Lamb, John		s pt 20	10	owner	19
797	Layng, Michael		pt gore 25	13	owner	} 27
			pt gore 25	13	tenant	
j710	Leitch, John		n $\frac{1}{2}$ & s w $\frac{1}{4}$ 23	12	tenant	26
j780	Marshall, Arthur		n $\frac{1}{2}$ 19	13	owner	26
j781	Marshall, Arthur S.		n $\frac{1}{2}$ 19	13	tenant	26
j578	Miller, David		s $\frac{1}{2}$ 15	10	tenant	19
468	McBain, William		e pt 19	8	owner	5
469	McBain, William jr		e pt 19	8	Farmer's son	5
470	McBain, Duncan		e pt 19	8	Farmer's son	5
j773	McDougall, Allan		s $\frac{1}{2}$ 17	13	owner	22
783	McEwen, Donald		s $\frac{1}{2}$ 21	13	owner	26
784	McEwen, John D.		s $\frac{1}{2}$ 21	13	Farmer's son	26
j785	McEwen, John	n $\frac{1}{2}$ 21 & n $\frac{1}{2}$ 15		13	owner	26
786	McEwen, Hugh	n $\frac{1}{2}$ 21 & n $\frac{1}{2}$ 15		13	Farmer's son	26
j787	McEwen, Hugh D.		s $\frac{1}{2}$ 22	13	owner	26
j536	McIntosh, John		s $\frac{1}{2}$ 19	9	owner	5
537	McIntosh, William		s $\frac{1}{2}$ 19	9	Farmer's son	5
j538	McIntosh, William		n $\frac{1}{2}$ 19	9	owner	19
j768	McKeichan, Dougald		s $\frac{1}{2}$ 16	13	owner	25
j769	McKeichan, James		s $\frac{1}{2}$ 16	13	owner	25
770	McKeichan, Archibald		s $\frac{1}{2}$ 16	13	owner	25
j774	McLaughlin, John		n $\frac{1}{2}$ 17	13	owner	25
37	McLellan, John	n $\frac{1}{2}$ of n $\frac{1}{2}$ 16, n $\frac{1}{2}$ 15		12	owner	25
		s $\frac{1}{2}$ of n $\frac{1}{2}$ 13 & 14		12	See div. 4 tenant	25
j777	McLurg, John		s $\frac{1}{2}$ 19 & 20, n $\frac{1}{2}$ 22	15	owner	22
778	McLurg, Henry		s $\frac{1}{2}$ 19 & 20, n $\frac{1}{2}$ 22	13	Farmer's son	22
779	McLurg, John		s $\frac{1}{2}$ 19 & 20, n $\frac{1}{2}$ 22	13	Farmer's son	22

POLLING SUB-DIVISION NO. 5.

No. on Roll	NAMES.	Lot.	Concession or Street.	Other Description	P.O. Address
j788	McLurg, William	s $\frac{1}{2}$	22	13	tenant 26
j463	McTavish, Tavish	s e $\frac{1}{4}$	18	8	owner 5
591	Oliver, Thomas	r pts $\frac{1}{2}$	18	10	tenant 19
593	Oliver, William	n $\frac{1}{2}$	19	10	owner 19
j594	Oliver, John	n $\frac{1}{2}$	19	10	owner 19
j712	O'Neil, John T.	n pt gore	24	12	owner 27
j645	Parker, William	n $\frac{1}{2}$ 19, n pt n $\frac{1}{2}$	19	11	owner 22
j695	Parker, Edward	n $\frac{1}{2}$	17	12	owner 22
j696	Parker, John	n $\frac{1}{2}$	18	12	owner 3
j705	Parker, Thomas S.	n $\frac{1}{2}$	20	12 }	owner 26
		n $\frac{1}{2}$	19	11 }	
703	Patterson, Andrew	s $\frac{1}{2}$	20	12	owner 22
704	Patterson, James.	s $\frac{1}{2}$	20	12	Farmer's son 22
j791	Phillips, Daniel	n w $\frac{1}{4}$	23	13	owner 26
j792	Phillips, Joseph	n e $\frac{1}{4}$	23	13	owner 26
j471	Robson, John W.	s pt gore	20	8	owner 5
472	Robson, William T.	pt s pt gore	20	8	tenant 5
j473	Robson, Arthur	n pt gore	20	8	owner 5
j708	Robson, Robert	n $\frac{1}{2}$	22	12	owner 22
j709	Robson, William B.	n $\frac{1}{2}$ & s w $\frac{1}{4}$	23	12	owner } 27
		s e pt	23	12	
775	Robson, George		18	13	owner 27
j776	Robson, George		18	13	owner 26
j790	Ross, John	s $\frac{1}{2}$	23	13	tenant 26
j384	Scott, Robert	n $\frac{1}{2}$	15	7	owner 17
385	Scott, Henry A.	n $\frac{1}{2}$	15	7	Farmer's son 17
j452	Scott, John	n pt	14	8 }	owner 17
		s $\frac{1}{2}$	19	11 }	
j453	Scott, George	n pt	14	8 }	owner 17
		s $\frac{1}{2}$	19	11 }	
j544	Scott, Thomas B.	n pt gore	21	9	owner 5
j637	Scott, John B.	s pt	15 & 16	11	owner 19
638	Scott, Andrew D.	s pt	15 & 16	11	Farmer's son 19
639	Scott, John W.	s pt	15 & 16	11	Farmer's son 19
j386	Shankling, George	s $\frac{1}{2}$	14 & 15	7 }	owner 8
		n $\frac{1}{2}$	16	7 }	
387	Shankling, Holmes	s $\frac{1}{2}$	14 & 15	7 }	Farmer's son 8
		n $\frac{1}{2}$	16	7 }	
j388	Shankling, Thomas	n $\frac{1}{2}$	16	7	tenant 8

126

POLLING SUB-DIVISION NO 5

Jurors No. on Roll	NAME	LOT	Concession or Street	Other Description	P. O. Address
j651	Shipley, Lionel E.	22	11	owner	} 22
		gore 23	11	tenant	
j706	Shipley, Edward	w ½ 21	12	owner	22
j707	Shipley, John T.	e ½ 21	12	owner	22
j793	Siddall, John	w ½ 24	13	owner	26
j794	Siddall, Thomas H.	w ½ 24	13	owner	26
j795	Siddall, Joseph	s pt e ½ & pt n ½ 24 n pt 24 & 25	13 } 13 }	owner	26
796	Siddall, Robert H.	s pt e ½ & pt n ½ 24 n pt 24 & 25	13 } 13 }	Farmer's son	26
391	Simpson, William	w pt 17	7	owner	5
j392	Simpson, John	w pt 17	7	See div. 1 owner	5
j522	Smith, John	s ½ 15	9	See div. 1 owner	17
j692	Squires, Richard	s ½ 16 & s w qr 17	12	owner	19
693	Squires, William	s ½ 16 & s w qr 17	12	Farmer's son	19
j642	Stonehouse, Egerton R.	s ½ 17, n w ¼ 17	11	owner	19
j649	Thirlwall, Arthur	n ½ 20	11	owner	22
699	Thirlwall, Arthur	s e ½ 19 & s ½ 22	12	owner	22
700	Thirlwall, Isaac	s e ½ 19 & s ½ 22	12	Farmer's son	22
701	Thirlwall, Thomas	s e ½ 19 & s hf 22	12	Farmer's son	22
702	Thirlwall, Christopher	s e hf 19, s hf 22	12	Farmer's son	22
j543	Tindleys, Richard	n e qr 20	9	owner	19
j540	Topping, Michael	n w qr 20	9	owner	19
j644	Walker, Joseph	n hf 18 s e qr 17	11 } 11 }	owner	19
j698	Walker, Isaac	s w hf 19, s hf 18 s hf 18	12 11	owner	19
j691	Wilson, George	s hf 15, s hf n hf 16	12	owner	19

PART II.—Containing the names of those entitled to vote at Municipal Elections only.

POLLING SUB-DIVISION NO 5.

Jurors No. on Roll	NAME	LOT.	Concession or Street	Other Description	P. O. Address
585	Barnes, James	n cor 16	10	tenant	4
586	Foster, Robinson	n cor 16	10	tenant	19
798	Russel, John	pt gore 25	13	tenant	27

PART III.—Containing the names of those entitled to vote at Elections to the Legislative Assembly only

NONE.

I, E.
County
list con
last rev
election
constitu
Roll to
also cer
who ar
hereby
errors
correct
D

22
22
22
26
26
26
5
5
7
9
9
9
2
2
2
2
2
2
9
9
9
9
9
9
1

I, E. R. BARCLAY, Clerk of the Municipality of the township of Lobo, in the County of Middlesex, do hereby certify that parts one and three of the within list constitute a correct list for the year 1882 of all persons appearing by the last revised Assessment Roll, of the said Municipality, to be entitled to vote at elections for members of the Legislative Assembly, and that parts one and two constitute a correct list for the said year of all persons appearing by the said Roll to be entitled to vote at Municipal elections in said Municipality, and I do also certify that the aggregate number of names of persons upon the said list who are qualified to serve on juries is four hundred and fifty (450), and I hereby call upon all electors to examine the said list, and if any omissions or other errors are found therein to take immediate proceedings to have the said errors corrected according to law.

Dated this 30th day of July, 1882.

E. R. BARCLAY,
Clerk of the aforesaid Municipality of Lobo.
Poplar Hill P. O.

