

**CIHM
Microfiche
Series
(Monographs)**

**ICMH
Collection de
microfiches
(monographies)**



Canadian Institute for Historical Microreproductions / Institut canadien de microreproductions historiques

© 1997

Technical and Bibliographic Notes / Notes techniques et bibliographiques

The Institute has attempted to obtain the best original copy available for filming. Features of this copy which may be bibliographically unique, which may alter any of the images in the reproduction, or which may significantly change the usual method of filming are checked below.

- Coloured covers / Couverture de couleur
- Covers damaged / Couverture endommagée
- Covers restored and/or laminated / Couverture restaurée et/ou pelliculée
- Cover title missing / Le titre de couverture manque
- Coloured maps / Cartes géographiques en couleur
- Coloured ink (i.e. other than blue or black) / Encre de couleur (i.e. autre que bleue ou noire)
- Coloured plates and/or illustrations / Planches et/ou illustrations en couleur
- Bound with other material / Relié avec d'autres documents
- Only edition available / Seule édition disponible
- Tight binding may cause shadows or distortion along interior margin / La reliure serrée peut causer de l'ombre ou de la distorsion le long de la marge intérieure.
- Blank leaves added during restorations may appear within the text. Whenever possible, these have been omitted from filming / Il se peut que certaines pages blanches ajoutées lors d'une restauration apparaissent dans le texte, mais, lorsque cela était possible, ces pages n'ont pas été filmées.
- Additional comments / Commentaires supplémentaires:

L'Institut a microfilmé le meilleur exemplaire qu'il lui a été possible de se procurer. Les détails de cet exemplaire qui sont peut-être uniques du point de vue bibliographique, qui peuvent modifier une image reproduite, ou qui peuvent exiger une modification dans la méthode normale de filmage sont indiqués ci-dessous.

- Coloured pages / Pages de couleur
- Pages damaged / Pages endommagées
- Pages restored and/or laminated / Pages restaurées et/ou pelliculées
- Pages discoloured, stained or foxed / Pages décolorées, tachetées ou piquées
- Pages detached / Pages détachées
- Showthrough / Transparence
- Quality of print varies / Qualité inégale de l'impression
- Includes supplementary material / Comprend du matériel supplémentaire
- Pages wholly or partially obscured by errata slips, tissues, etc., have been refilmed to ensure the best possible image / Les pages totalement ou partiellement obscurcies par un feuillet d'errata, une pelure, etc., ont été filmées à nouveau de façon à obtenir la meilleure image possible.
- Opposing pages with varying colouration or discolourations are filmed twice to ensure the best possible image / Les pages s'opposant ayant des colorations variables ou des décolorations sont filmées deux fois afin d'obtenir la meilleure image possible.

This item is filmed at the reduction ratio checked below /
Ce document est filmé au taux de réduction indiqué ci-dessous.

10x																				
									✓											
	12x			16x				20x		24x			28x			32x				

The copy filmed here has been reproduced thanks to the generosity of:

Hamilton Public Library

The images appearing here are the best quality possible considering the condition and legibility of the original copy and in keeping with the filming contract specifications.

Original copies in printed paper covers are filmed beginning with the front cover and ending on the last page with a printed or illustrated impression, or the back cover when appropriate. All other original copies are filmed beginning on the first page with a printed or illustrated impression, and ending on the last page with a printed or illustrated impression.

The last recorded frame on each microfiche shall contain the symbol \rightarrow (meaning "CONTINUED"), or the symbol ∇ (meaning "END"), whichever applies.

Maps, plates, charts, etc., may be filmed at different reduction ratios. Those too large to be entirely included in one exposure are filmed beginning in the upper left hand corner, left to right and top to bottom, as many frames as required. The following diagrams illustrate the method:

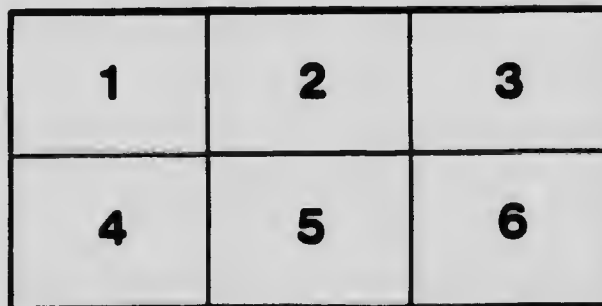
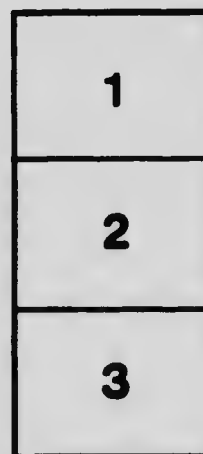

L'exemplaire filmé fut reproduit grâce à la générosité de:

Hamilton Public Library

Les images suivantes ont été reproduites avec le plus grand soin, compte tenu de la condition et de la netteté de l'exemplaire filmé, et en conformité avec les conditions du contrat de filmage.

Les exemplaires originaux dont la couverture en papier est imprimée sont filmés en commençant par le premier plat et en terminant soit par la dernière page qui comporte une empreinte d'impression ou d'illustration, soit par le second plat, selon le cas. Tous les autres exemplaires originaux sont filmés en commençant par la première page qui comporte une empreinte d'impression ou d'illustration et en terminant par la dernière page qui comporte une telle empreinte.

Un des symboles suivants apparaîtra sur la dernière image de chaque microfiche, selon le cas: le symbole \rightarrow signifie "A SUIVRE", le symbole ∇ signifie "FIN".

Les cartes, planches, tableaux, etc., peuvent être filmés à des taux de réduction différents. Lorsque le document est trop grand pour être reproduit en un seul cliché, il est filmé à partir de l'angle supérieur gauche, de gauche à droite, et de haut en bas, en prenant le nombre d'images nécessaire. Les diagrammes suivants illustrent la méthode.

MICROCOPY RESOLUTION TEST CHART

(ANSI and ISO TEST CHART No. 2)

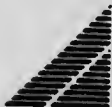
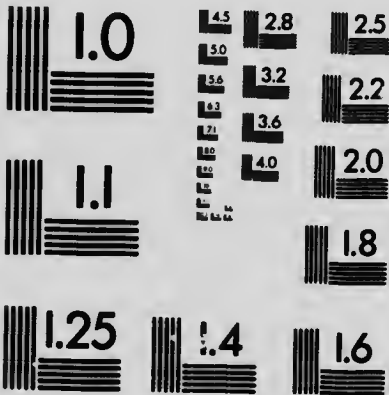

APPLIED IMAGE Inc

1653 East Main Street
Rochester, New York 14609 USA
(716) 482-2300 - Phone
(716) 288-1100 - Fax

R

704.944

EXH

371

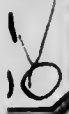

Toronto
Association
Architects : : :

CESH

Exhibition of Architecture!
Drawings and Photographs
in the Art Gallery of
Toronto, Grange Park,
from October 4th to
October 12th, 1919

HAMILTON PUBLIC LIBRARY

Open each week-day
10 a.m. to 5 p.m.
Saturdays—10 to 5
and 8 to 10 p.m.
Sundays—2 to 5 p.m.

Entrance from Dundas
St. West or Grange Rd.

ONTARIO
ASSOCIATION of ARCHITECTS

Officers of the Association

□ □

President

C. H. ACTON BOND, Toronto.

1st Vice-President

L. FENNINGS TAYLOR, Ottawa.

2nd Vice-President

CHARLES E. LANGLEY, Toronto.

Treasurer

J. P. HYNES, Toronto.

Registrar

FRANKLIN E. BELFRY, Ottawa.

Secretary

R. B. WOLSEY, 96 King St. West, Toronto.

COUNCIL

W. R. GREGG	-	-	-	-	-	-	Toronto
A. F. WICKSON	-	-	-	-	-	-	Toronto
HERBERT E. MOORE	-	-	-	-	-	-	Toronto
R. K. SHEPARD	-	-	-	-	-	-	Toronto
G. M. WATT	-	-	-	-	-	-	London

Exhibition Committee

Stamford Warrington (Chairman), Alan George, Gordon West,
E. Telfer Arnoldi.

Ford Howland, R. B. McGiffin, A. H. Gregg.

Chairman of Entertainment Committee

R. B. McGiffin

HAMILTON PUBLIC LIBRARY

EAST ROOM

Exhibition of Enlarged Photographs
of French Cathedrals and Churches
in the War Zone

By WILLIAM GOODYEAR
Curator of Fine Arts

THE BROOKLYN INSTITUTE OF FINE ARTS AND SCIENCES
BROOKLYN MUSEUM

CATALOGUE

BANIGAN & THOMPSON.

1. Sketch for Club House.
2. Entrance to Club House, Clarkson.
3. Bungalow, Shanty Bay.
4. Interior Bungalow, Shanty Bay.

BAROTT & BLACKADER.

5. Proposed Royal Montreal Club House.
6. Proposed Royal Montreal Club House.
7. Proposed Royal Montreal Club House.
8. Proposed Royal Montreal Club House.
9. Proposed Royal Montreal Club House.
10. Proposed Royal Montreal Club House.

BOND C. H. ACTON.

12. Carswell Building, Toronto.
13. Residence, Peterborough.
15. Church Window.
16. Stained Glass Cartoon.
17. White Shoe Company Factory, Toronto.
18. Residence, Niagara Falls.

BURKE, HORWOOD & WHITE.

19. Residence, Warren Road, Toronto.
21. Residence, Wychwood Park, Toronto.
22. Residence, Douglas Drive, Toronto.
23. Canadian General Electric Building, Toronto.

CHADWICK & BECKETT.

24. Sketch for Golf Club House.
25. Residence, Crescent Road.
26. Residence, Blythwood Road.
27. Miscellaneous.
29. Dining Room.
30. Library.

VAUX CHADWICK.

31. Design for a Bank.

CHAPMAN & McGIFFIN.

32. Harbour Commission Building.

ALFRED CHAPMAN.

33. York Township Housing Commission.

COBB, C. S.

34. Proposed Avenue for New Station, Toronto.
35. Imperial Bank, Windsor.
36. Perspective Proposed McMaster University.
37. Imperial Bank.
38. Fairweather's Store, Toronto.
39. Offices, Wood, Gundy & Co., Toronto.
40. General Supply Company, Quebec.
41. Residence, Perspective.
43. Residence, Perspective.
44. Gage Institute, Toronto.
45. Proposed Post Office Square, Toronto.
46. Civic Improvements, Toronto.
47. Imperial Bank.
48. Apartment.
49. Imperial Bank.
50. Gateway.
51. Commercial Building.
52. Calgary University.
53. Residence.

CORMIER, E.

54. Bridge in Venice.
55. Basilica of Constantine, Rome.
56. St. Gillies Du Guard, France.
57. St. Gillies Du Guard, France.
58. S. Bartolomeo, Rome.

COUCHON, NOULAN.

59. Proposed Civic Improvement, London, Ontario.
60. Proposed Changes to Railways, Hamilton, Ontario.

DARLING & PEARSON.

59. Trinity College, Toronto.
60. Trinity College, Toronto.
61. Trinity College, Toronto.
62. Trinity College, Toronto.
63. Trinity College, Toronto.
64. Trinity College, Toronto.

DENNISON & STEPHANSON, TORONTO.

65. Building of McMillan Publishing Co., Toronto
66. Temple Pattison Building, Toronto.
67. Crompton Building, Toronto.

DUNINGTON-GRUBB, H. B. & L. R.

- 68. Gage Park, Hamilton.
- 69. Sunken Gardens, Niagara-on-the-Lake.
- 70. Garden Square, Brantford.
- 71. Town Plan, Brantford.
- 72. Garden, Thornhill, Ontario.
- 73. Gardens.
- 75. Japanese Garden.

ELLIS & ELLIS.

- 76. Proposed School, Toronto.
- 77. Proposed School, Toronto.
- 78. School, Perspective.
- 79. School, Perspective.
- 80. School, Perspective.
- 81. School, Perspective.
- 82. School, Perspective.

FRYER, S. T. J.

- 82. Trinity Church, New York.
- 83. Farnival Hall, Boston.

FOSTER, FRANK R.

- 84. Residence.

GEORGE & MOOREHOUSE.

- 85. Residence, Ridley Park.
- 86. Various Residences.

GOUINLOCK, GEORGE W.

- 87. Residence, Perspective.
- 88. Design for Masonic Temple.

HORSBOROUGH, VICTOR D.

- 89. Canadian Bank of Commerce, Quebec.
- 90. Canadian Bank of Commerce, Lennoxville.
Canadian Bank of Commerce, St. Thomas.
Canadian Bank of Commerce, Ryers Cliff.
- 91. Canadian Bank of Commerce, Radville.
Canadian Bank of Commerce, Nassaima.
Canadian Bank of Commerce, Vancouver.
- 92. Canadian Bank of Commerce, Summerside.
Canadian Bank of Commerce, Barrie.
Canadian Bank of Commerce, Waterloo.

HORSBOROUGH, VICTOR D.—Contd.

- 93. Canadian Bank of Commerce, Toronto.
Canadian Bank of Commerce, Oshawa.
Canadian Bank of Commerce, Toronto.
- 94. Canadian Bank of Commerce, Windsor.
Canadian Bank of Commerce, Chatham.
- 95. Sketches for Street Decoration, Toronto.
- 96. Canadian Bank of Commerce, Toronto.

JONES, HUGH G.

- 97. Presbyterian Church, Moncton, N.B.
- 98. Fulford Home for Aged Women.
- 99. Entrance, Fulford Memorial Home.

JEFFRY, J. M.

- 100. Union Stock Yards.

KAPLAN, HAROLD S.

- 101. Design for Court House.
- 102. Design for Court House.
- 103. Design for Court House.

KLIEN, MAURICE D.

- 105. Design for Fountain.
- 107. Residence, Perspective.

KING, GEORGE W.

- 109. Church Interior.
- 110. Residence, Perspective.

KENT, H. K.

- 111. Design for Court House.
- 112. Design for Court House.
- 113. Design for Court House.
- 114. Design for Court House.

LENNOX, E. J.

- 115. Excelsior Life Building, Toronto.
- 116. Casa Loma, Toronto.
- 118. Baptismal Font, St. Paul's Church, Toronto.
- 119. Municipal Building, Toronto.
- 121. Municipal Building, Toronto.
- 122. Municipal Building, Toronto.
- 123. Stables, Walmer Road, Toronto.

LENNOX, E. J.—Contd.

- 124. Power House, Niagara Falls.
- 125. Residence.
- 126. Post Office, Toronto.
- 127. Bank of Toronto.
- 128. Residence.

LANGLEY & HOWLAND.

- 129. Residence, Chestnut Park Road.
- 130. Residence, Bronte.
- 131. Molsons Bank, West Toronto.
- 132. Molsons Bank, Waterloo.
- 133. Residence, Avenue Road.
Competitive Drawings School.

LAWSON, J. L.

- 135. Perspective.

MOLESWORTH, WEST & SECORD.

- 137. Entrance.
- 138. Entrance.
- 139. Residence.
- 140. A Bay Window.

McDOUGALL, J. CECIL.

- 141. Proposed Golf Club House, Montreal.
- 142. Proposed Golf Club House, Montreal.

PAGE & WARRINGTON.

- 143. Tennis House, Oakville.
- 147. Residence, Avondale Road.
- 148. High School, North Toronto.
- 149. Residence, York Mills.
- 150. Residence, Roxborough Drive, Toronto.
- 151. Factory National Cash Register Company.
- 152. Residence, Whitney Avenue.

MATHERS, A. S.

- 153. Residence, Erindale.
Design for Theatre.
- 155. } Competitive Drawings for Barrie Collegiate.
- 156. }

MARANI, F. H.

- 157. Residence, North Toronto.
- 158. Residence, Cheltenham.
- 159. Residence, Roche's Point.
- 160. } Five Roomed House.
- 161. }

MacDONALD, G. H.

- 162. Harbour Commission Building.
- 163. Residence, Toronto.

PICKE, ALPHONSE.

- 164. Perspective.
- 165. West Mount Post Office.

PAYETTE, EUGENE.

- 166. Bibliotheque St. Sulphice.
- 167. Library, Montreal.

PAINE, HERBERT.

- 168. The Fulford Memorial Fountain, Brockville.

ROSS & MacDONALD.

- 169. } Perspective, View.
- 170. }
- 171. Halifax Re-housing Scheme.
- 172. Halifax Re-housing Scheme.
- 173. Halifax Re-housing Scheme.
- 174. Halifax Re-housing Scheme.
- 175. Halifax Re-housing Scheme.
- 176. Halifax Re-housing Scheme.
- 177. Photos of Re-construction.

RAE, KENNETH.

- 178. Study for Hotel Dieu of St. Joseph.
- 179. Perspective.

SHEPARD & CALVIN.

- 180. Branch of British North America, Toronto.
- 181. Chapel, Appleby School.
- 182. Merchants Bank, Niagara Falls.
- 183. New House, Appleby School.
- 184. New House, Appleby School.
- 185. Merchants Bank, Georgetown.

SPROTT & ROLPH.

186. } Upper Canada College, Norral, Ontario.
187. }
188. } St. Andrew's College.
189. }
190. Headmaster's House, St. Andrew's College.

SHARP & BROWN.

191. St. James Anglican Church.
192. St. James Anglican Church, Dundas, Ontario.
193. North Broadview Presbyterian Church.

THACKER, A. D.

194. Perspective, Residence.
195. University of Toronto, French Renderings.
196. University of Toronto, French Renderings.
197. University of Toronto, French Renderings.
198. University of Toronto, French Renderings.
199. University of Toronto, Student Work.
200. University of Toronto, Student Work.
201. University of Toronto, Student Work.
202. University of Toronto, Student Work.
203. University of Toronto, Student Work.
204. University of Toronto, Student Work.
205. University of Toronto, Student Work.
206. University of Toronto, Student Work.

VENNE, VIAU.

207. Perspective.
208. Novitiate, Lavelle Rapids.

WEST, G. M.

209. Water Color, Dugouts in France.

WICKSON & GREGG.

210. Residence, Perspective.
211. Residence, Perspective.

WARRICK, STEPHEN, F.R.I.B.A.

212. Residence, Interior.
213. Residence at Dorval.
214. Proposed Methodist Church at Notre Dame de Grace.

MARANI, F. H.

215. House at Cheltenham.

ELLIS & ELLIS.

- 216. School, Perspective.
- 217. School, Perspective.
- 218. Proposed School at Sarnia.
- 219. Proposed School at Toronto.

MacVICAR & HERIOT.

- 220. Residence, St. Andrew, P.Q.

GOUINLOCK, GEO. W.

- 221. Proposed Masonic Temple.

CHADWICK & BECKET.

- 222. Residence, Dunvegan Road, Toronto.

PAGE & WARRINGTON.

- 223. Residence, Avondale Road, Toronto.

COBB, CHARLES S.

- 224. Birds' Eye, Calgary University.

MOLESWORTH, WEST & SECORD.

- 225. Residence, Port Credit.

UNIVERSITY OF TORONTO.

- 226. Student's Work.

BENNET, E. H.**OTTAWA CIVIC DEVELOPMENTS**

- 227. Ottawa Civic Developments.
- 228. Ottawa Civic Developments.
- 229. Ottawa Civic Developments.
- 230. Ottawa Civic Developments.
- 231. Ottawa Civic Developments.
- 232. Ottawa Civic Developments.

WAR MEMORIALS**MAXWELL, E. S., Montreal.**

- 233. Proposal for Regina.

BROWN & VALLANCE, Montreal.

234. Proposal for Regina.

HOBBS & HYDE, Montreal.

236. Proposal for Regina.

STOREY & VAN EGMOND, Regina.

237. Proposal for Regina.

RUSSELL, A. T., Winnipeg.

238. Proposal for Regina.

WEBSTER, Saskatoon.

239. Proposal for Regina.

DELAY, EMIL, Regina.

240. Proposal for Regina.

COBB, C. S.

241. Triumphal Arch.

LYLE, JOHN M.

242. Monument.

FRYER, S. T. J., Toronto.

243. St. Lawrence River.

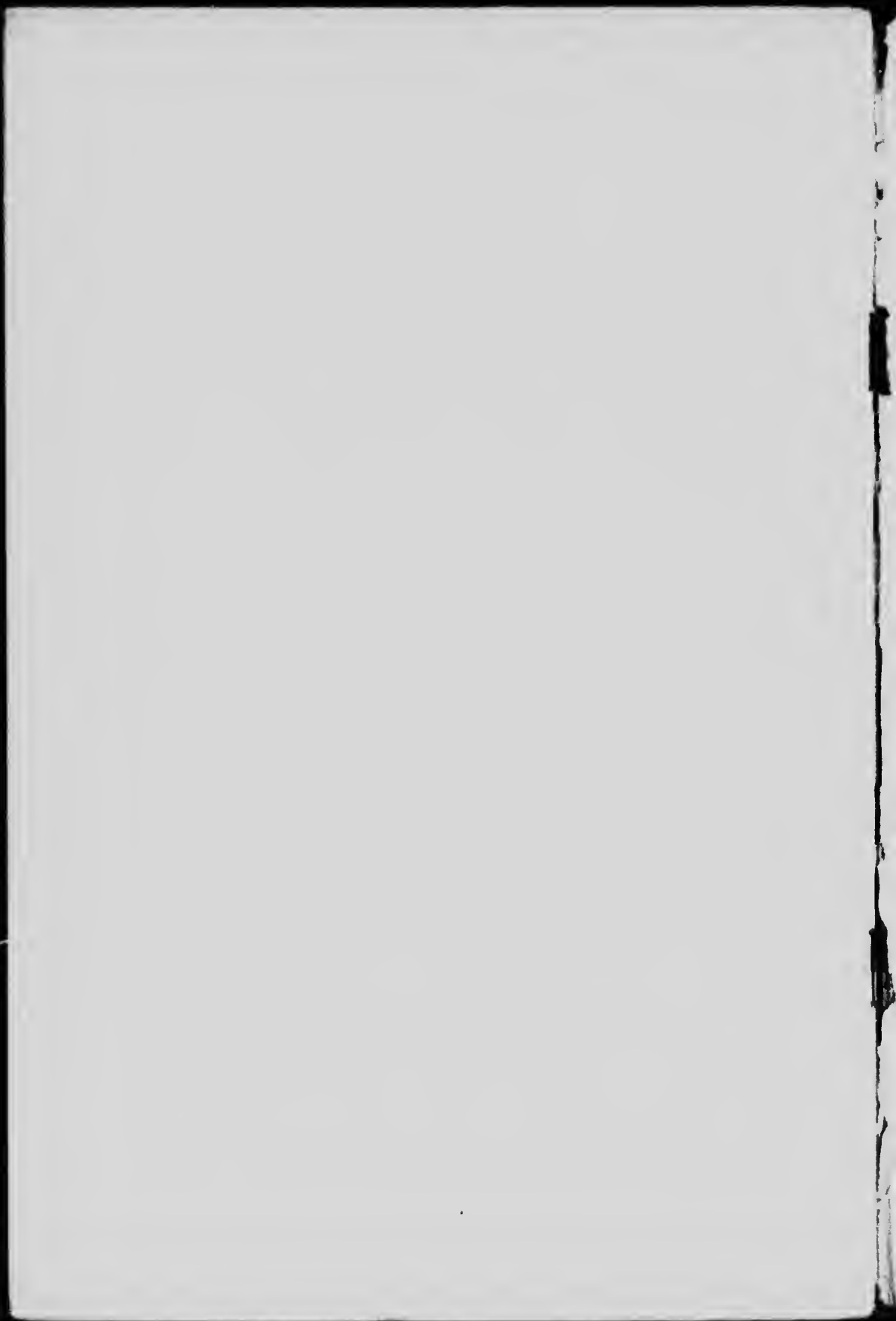

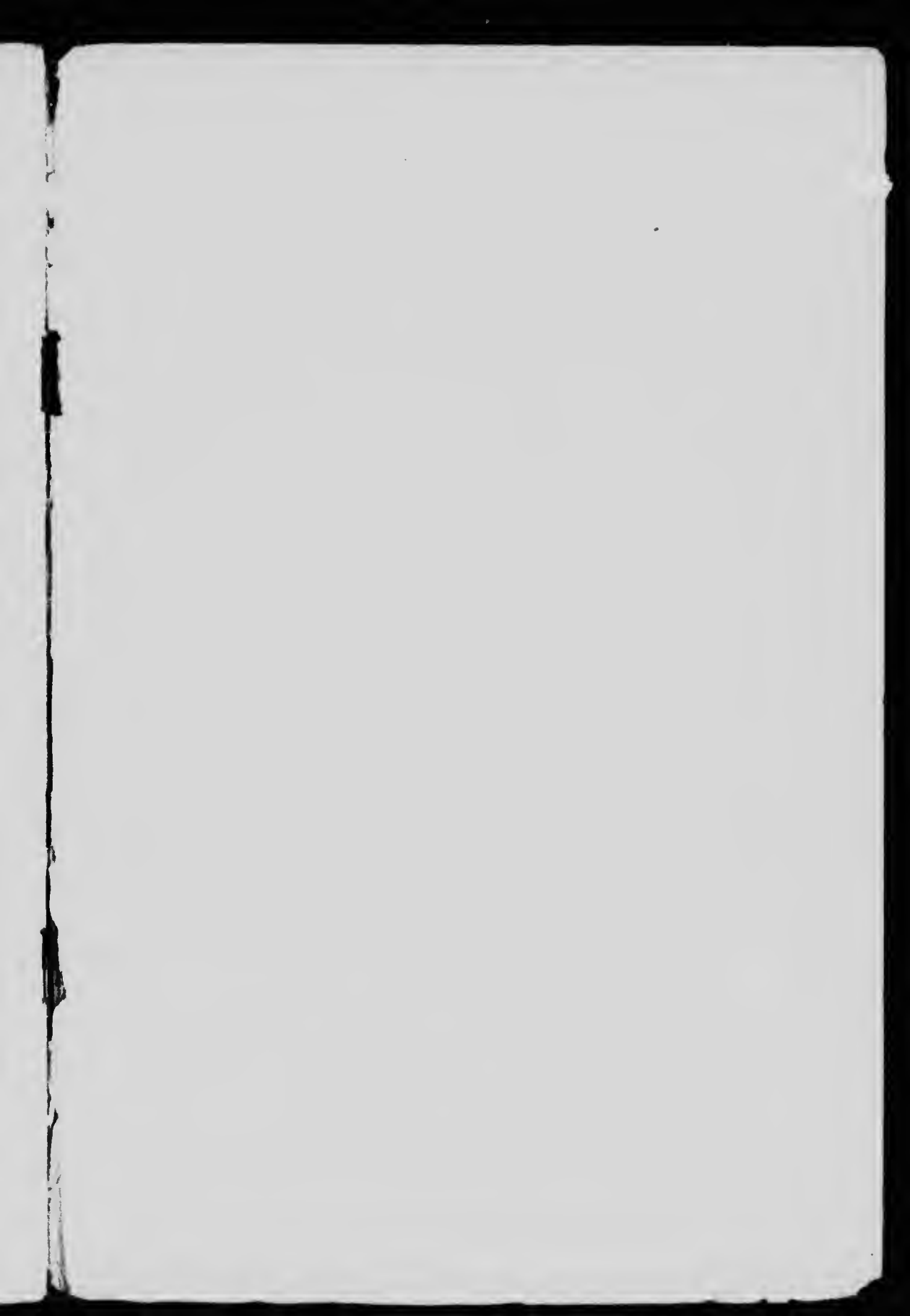



015378726

A few of the
Notable Buildings Designed by
Canadian Architects

□ □

C.P.R. Building, corner King and Yonge Streets
Dominion Bank, corner King and Yonge Streets
Royal Bank, corner King and Yonge Streets
Standard Bank, King Street
Nova Scotia Bank, King Street
Union Bank, King Street
City Hall
Registry Office
R. Simpson Departmental Store
Toronto University Buildings
Victoria University
Gymnasium Buildings, Toronto University
Y.M.C.A. Buildings
Eaton Memorial Church
St. Paul's Anglican Church
St. James Cathedral
St. Michael's Cathedral
Methodist Book and Publishing House
Canadian General Electric Building
Fairweather's Building
Mason & Risch Building
Toronto General Trusts Building
National Club
Hydro Electric Buildings
Foresters' Buildings
Alexandra Theatre
Alexandra Apartments
Excelsior Life Building
General Hospital
King Edward Hotel
Post Office
New Union Station
Confederation Life Building
Hudson Bay Stores at Calgary, Vancouver
and Victoria
McGill University Buildings, Montreal
Parliament Buildings, Victoria
Ottawa Observatory
Toronto Observatory

