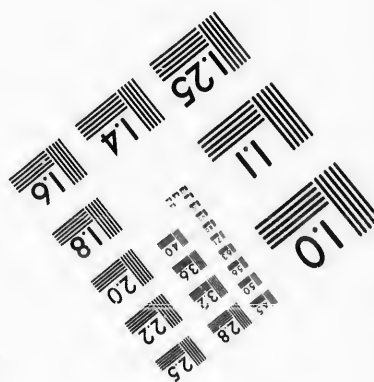
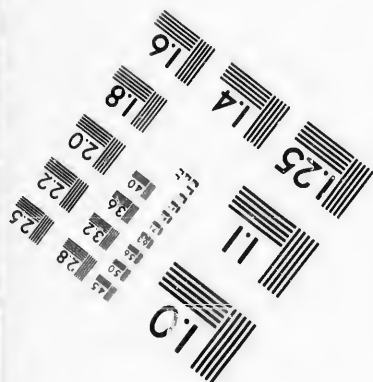
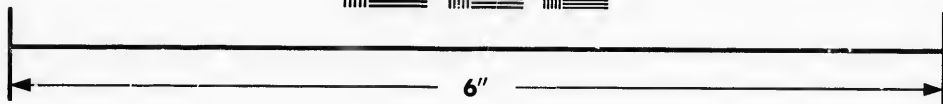
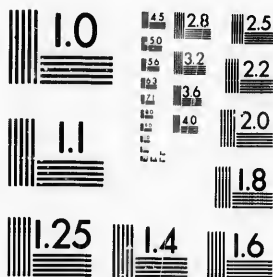

**IMAGE EVALUATION
TEST TARGET (MT-3)**



**Photographic
Sciences
Corporation**

23 WEST MAIN STREET
WEBSTER, N.Y. 14580
(716) 872-4503

**CIHM/ICMH
Microfiche
Series.**

**CIHM/ICMH
Collection de
microfiches.**



Canadian Institute for Historical Microreproductions / Institut canadien de microreproductions historiques

© 1987

Technical and Bibliographic Notes/Notes techniques et bibliographiques

The Institute has attempted to obtain the best original copy available for filming. Features of this copy which may be bibliographically unique, which may alter any of the images in the reproduction, or which may significantly change the usual method of filming, are checked below.

L'Institut a microfilmé le meilleur exemplaire qu'il lui a été possible de se procurer. Les détails de cet exemplaire qui sont peut-être uniques du point de vue bibliographique, qui peuvent modifier une image reproduite, ou qui peuvent exiger une modification dans la méthode normale de filmage sont indiqués ci-dessous.

- | | |
|--|--|
| <input checked="" type="checkbox"/> Coloured covers/
Couverture de couleur | <input type="checkbox"/> Coloured pages/
Pages de couleur |
| <input type="checkbox"/> Covers damaged/
Couverture endommagée | <input type="checkbox"/> Pages damaged/
Pages endommagées |
| <input type="checkbox"/> Covers restored and/or laminated/
Couverture restaurée et/ou pelliculée | <input type="checkbox"/> Pages restored and/or laminated/
Pages restaurées et/ou pelliculées |
| <input type="checkbox"/> Cover title missing/
Le titre de couverture manque | <input checked="" type="checkbox"/> Pages discoloured, stained or foxed/
Pages décolorées, tachetées ou piquées |
| <input type="checkbox"/> Coloured maps/
Cartes géographiques en couleur | <input type="checkbox"/> Pages detached/
Pages détachées |
| <input type="checkbox"/> Coloured ink (i.e. other than blue or black)/
Encre de couleur (i.e. autre que bleue ou noire) | <input checked="" type="checkbox"/> Showthrough/
Transparence |
| <input type="checkbox"/> Coloured plates and/or illustrations/
Planches et/ou illustrations en couleur | <input type="checkbox"/> Quality of print varies/
Qualité inégale de l'impression |
| <input checked="" type="checkbox"/> Bound with other material/
Relié avec d'autres documents | <input type="checkbox"/> Includes supplementary material/
Comprend du matériel supplémentaire |
| <input type="checkbox"/> Tight binding may cause shadows or distortion
along interior margin/
La reliure serrée peut causer de l'ombre ou de la
distorsion le long de la marge intérieure | <input type="checkbox"/> Only edition available/
Seule édition disponible |
| <input type="checkbox"/> Blank leaves added during restoration may
appear within the text. Whenever possible, these
have been omitted from filming/
Il se peut que certaines pages blanches ajoutées
lors d'une restauration apparaissent dans le texte,
mais, lorsque cela était possible, ces pages n'ont
pas été filmées. | <input type="checkbox"/> Pages wholly or partially obscured by errata
slips, tissues, etc., have been refilmed to
ensure the best possible image/
Les pages totalement ou partiellement
obscurcies par un feuillet d'errata, une pelure,
etc., ont été filmées à nouveau de façon à
obtenir la meilleure image possible. |
| <input type="checkbox"/> Additional comments:
Commentaires supplémentaires: | |

This item is filmed at the reduction ratio checked below/
Ce document est filmé au taux de réduction indiqué ci-dessous.

10X	12X	14X	16X	18X	20X	22X	24X	26X	28X	30X	32X
					/						

The copy filmed here has been reproduced thanks to the generosity of:

D. B. Weldon Library
University of Western Ontario
(Regional History Room)

The images appearing here are the best quality possible considering the condition and legibility of the original copy and in keeping with the filming contract specifications.

Original copies in printed paper covers are filmed beginning with the front cover and ending on the last page with a printed or illustrated impression, or the back cover when appropriate. All other original copies are filmed beginning on the first page with a printed or illustrated impression, and ending on the last page with a printed or illustrated impression.

The last recorded frame on each microfiche shall contain the symbol \rightarrow (meaning "CONTINUED"), or the symbol ∇ (meaning "END"), whichever applies.

Maps, plates, charts, etc., may be filmed at different reduction ratios. Those too large to be entirely included in one exposure are filmed beginning in the upper left hand corner, left to right and top to bottom, as many frames as required. The following diagrams illustrate the method:

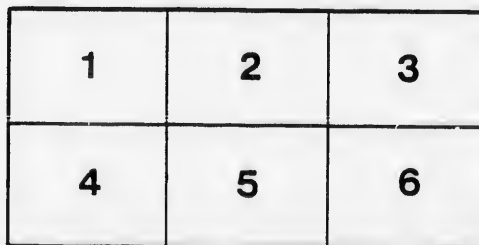
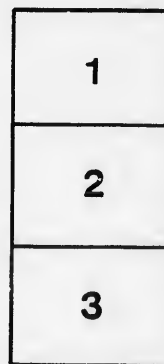

L'exemplaire filmé fut reproduit grâce à la générosité de:

D. B. Weldon Library
University of Western Ontario
(Regional History Room)

Les images suivantes ont été reproduites avec le plus grand soin, compte tenu de la condition et de la netteté de l'exemplaire filmé, et en conformité avec les conditions du contrat de filmage.

Les exemplaires originaux dont la couverture en papier est imprimée sont filmés en commençant par le premier plat et en terminant soit par la dernière page qui comporte une empreinte d'impression ou d'illustration, soit par le second plat, selon le cas. Tous les autres exemplaires originaux sont filmés en commençant par la première page qui comporte une empreinte d'impression ou d'illustration et en terminant par la dernière page qui comporte une telle empreinte.

Un des symboles suivants apparaîtra sur la dernière image de chaque microfiche, selon le cas: le symbole \rightarrow signifie "A SUIVRE", le symbole ∇ signifie "FIN".

Les cartes, planches, tableaux, etc., peuvent être filmés à des taux de réduction différents. Lorsque le document est trop grand pour être reproduit en un seul cliché, il est filmé à partir de l'angle supérieur gauche, de gauche à droite, et de haut en bas, en prenant le nombre d'images nécessaire. Les diagrammes suivants illustrent la méthode.

Town

SC

- 0—Adolphe.
- 1—Middlemiss.
- 2—Melbourne.
- 3—Mayfair.
- 4—Strathburn.
- 5—Glencee.
- 6—Appin.
- 7—Longwood.
- 8—St. Paul.
- 9—Thamesford.
- 10—Wardsville.

- Ag—for Agent
- B—for Baker
- Ban—for Banker
- Barr—for Barrister
- But—for Butcher
- Bar—for Bartender
- B S—for Blacksmith
- B & T M—for Brick & Tile
- B M—for Brick Manufact
- C—for Clerk
- Con—for Concession
- Con—for Contractor
- Car—for Carpenter
- Cab—for Cabinet-maker
- Ch M—for Cheese Maker
- Dro—for Drover
- Far—for Farmer
- Gen—for Gentleman

LIST OF VOTERS

FOR THE

Township of Ekfrid

FOR THE

YEAR 1898.



SCHEDULE OF POST OFFICES.

- | | | |
|----------------|------------------|---------------|
| 0—Adolphe. | 11—Detroit. | 22—Crinan. |
| 1—Middlemiss. | 12—Delaware. | 23—Eastwood |
| 2—Melbourne. | 13—Dutton. | 24—Rochester. |
| 3—Mayfair. | 14—Emerson. | 25—Strathroy. |
| 4—Strathburn. | 15—Bryanston. | 26—St Thomas. |
| 5—Glencoe. | 16—Glenoak. | 29—Toronto. |
| 6—Appin. | 17—Glenwillow. | 30—Walkers. |
| 7—Longwood. | 18—London. | 31—Bismark. |
| 8—St. Paul. | 19—Mt. Brydges. | 33—Lawrence. |
| 9—Thamesford. | 20—Osman. | 34—Florence. |
| 10—Wardsville. | 21—Port Stanley. | |

ABBREVIATIONS.

- | | | |
|-------------------------------|---------------------------------|---------------------------|
| Ag—for Agent | G M—for Grain Merchant | R N—for Range North |
| B—for Baker | Har M—for Harness Maker | S—for Sawyer |
| Bau—for Banker | In K—for Inn Keeper | Sh—for Shoemaker |
| Barr—for Barrister | Ind A—for Indian Agent | Sec F—for Section Foreman |
| But—for Butcher | J—for Juror | Sp—for Spinster |
| Bar—for Bartender | Lab—for Laborer | Stu—for Student |
| B S—for Blacksmith | Ma—for Mason | Sta Ag—for Station Agent |
| R & T M—for Brick & Tile M'rs | M F—for Manhood Franchise | T—for Tenant and Occupant |
| B M—for Brick Manufacturer | Mer—for Merchant | T—for Teacher |
| C—for Clerk | M C—for Mail Carrier | Tr—for Trackman |
| Con—for Concession | M D—for Medical Doctor | Tre—for Treasurer |
| Con—for Contractor | Mil—for Miller | Th—for Thresher |
| Car—for Carpenter | M Min—for Methodist Minister | Tai—for Tailor |
| Cab—for Cabinet-maker | O—for Freeholder | W—for Widow |
| Ch M—for Cheese Maker | O P—for Other Premises | Watc—for Watchmaker |
| Dro—for Drover | P Min—for Presbyterian Minister | Wag—for Wagonmaker |
| Far—for Farmer | Pa—for Painter | Wat—for Watchman |
| Gen—for Gentleman | R S—for Range South | |

STRATHROY :

EVANS BROTHERS, PUBLISHERS.

1898.

VOTERS' LIST, 1898, Municipality of Ekfrid.

Polling Sub-Division No. 1,

Comprising Lots 1 to 3, inclusive, in the 6th and 7th Ranges South, and
Lots 1 to 10, inclusive, in 3rd, 4th and 5th Ranges South.

Polling Station fixed at School House on Lot 4, 4th Range South.

**PART I.—Persons Entitled to Vote at BOTH Municipal Elections and Elections
to the Legislative Assembly.**

Jur.	No. on Roll.	NAME.	LOT.	RANGE.	Other Description.	P.O.	Occupation.
J893		Adams, John	n hf 10	4 r s	M F and O.	0.	Far
894		Adams, Geo W	n hf 10	4 r s	M F & F S.	0.	Far
981		Albert, Daniel	9 and 10, pt n hf 1	6 r s	M F and O.	1.	Far
989		Aldridge, Jos H	24 and 25, pt n hf 1	6 r s and op.	M F and T.	1.	St Ag
J812		Alexander, Robt.	n hf 1	3 r s and op.	M F and O.	2.	Far
966		Amos, John	42 and 43, pt n hl 1	6 r s	M F and O.	1.	Lab
J833		Andrews, Garrick	n pt 9	3 r s and op.	M F and O.	3.	Far
934		Annett, John	s pt 3 and e pt 4	5 r s and op.	M F & F S.	1.	Far
932		Annett, Joseph	s pt 3 and e pt 4	5 r s and op.	M F & F S.	1.	Far
s931		Annett, Noah	s pt 3 and e pt 4	5 r s and op.	M F and O.	1.	Far
933		Annett, Thos	s pt 3 and e pt 4	5 r s and op.	M F & F S.	1.	Far
J1008		Batton, Alex	n pt 1	7 r s	M F and O.	1.	Far
J983		Batton, James	16, pt n hf 1	6 r s and op.	M F and T.	1.	Dro
J951		Beach, Lewis W	6, 7 and 8, pt n hf 1	6 r s	M F and O.	1.	Mas
960		Beach, Nathan	23 and 24, pt n hf 1	6 r s and op.	M F and O.	1.	Mas

H. W.

J. W.

H. W.

Polling Sub-Division No. 1.

No. on Roll.	NAME.	LOT.	RANGE.	Other Description.	P.O.	Occupation.
997	Bedford, James	37, pt n hf 1	6 r s	M F and O	1	Pa
924	Burdon, Arthur	n hf 1	5 r s	M F and O	1	Far
9877	Butterwick, Geo.	pt s hf 5	4 r s	and op. M F and O	1	Far
985	Cady, Nelson	17 & 18 pt n hf 1	6 r s	M F	1	
815	Campbell, Donald	s hf 1	3 r s	and op. M F & F S.	2	Far
9814	Campbell, John D.	s hf 1	3 r s	and op. M F and O	2	Far
9816	Campbell, Duncan	s hf e hf 2	3 r s	M F and O	1	Far
9817	Campbell, John R.	w hf 2	3 r s	and op M F and O	1	Far
958	Campbell, John	22 & w pt 21, pt n hf 1	6 r s	M F and O	1	Gen
878	Campbell, Male'm.	6	4 r s	and op. M F and O	1	Far
992	Campbell, Robt B.	w pt I, pt n hf 1	6 r s	M F and O	1	Mer
91010	Campbell, Robt H.	2 and 3	7 r s	and op. M F and O	1	Far
91000	Cobban, James	s e cor 1	6 r s	and op. M F and T	1	Far
998	Corbett, Levi	38 pt n hf 1	6 r s	and op. M F and T	1	Lab
9872	Corneil, John B	s hf n hf 4	4 r s	M F and O	1	Far
91007	Decow, Daniel	n pt 3	6 r s	and op. M F and O	1	Far
976	Dunn, John	4, pt n hf 1	6 r s	M F and H.	1	Sh
1002	Early, Franklin	n p 2	6 r s	M F and O	1	Lab
9791	Fallick, William	e pt s hf 1	6 r s	and op M F and T	1	Far
9881	Fletcher, Donald C.	s hf 8	4 r s	and op. M F and O	3	Far
9970	Forsyth, David	B, A, 1 and 2, pt n hf 1	6 r s	and op. M F and O	1	Mer
9871	Gentleman, Jas	s hf 3	4 r s	and op. M F and O	1	Far
9826	Gowanlock, Geo	s hf 8	3 r s	M F and O	3	Far

H 2077

~~Decow, John~~ n pt 3

6 r s

and op. M F and O

1

Far

H 2077

~~Fallick~~

Fallick, William

6 r s

and op M F and T

1

Far

H 2077

Dead

Gentleman, Jas

4 r s

and op. M F and O

1

Far

W

Polling Sub-Division No. 1.

Jur. No. on Roll.	NAME.	LOT.	RANGE.	Other Description.	P.O.	Occupation.
J868	Graham, Duncan	pt s hf 1	4 r s	M F and O	1	Far
949	Graham, George	.5, pt n hf 1	6 r s	M F and T	1	Car
823	Graham, John	n hf 7	3 r s	M F and O	1	Far
988	Graham, Thos	.21 and 22, pt n hf 1	6 r s	M F and T	1	Car
824	Graham, William	n hf 7	3 r s	M F & F S	2	Far
J865	Griswold, Philander	n hf 1	4 r s	M F and T	1	Far
J967	Harrison, Absolom	w pt n hf 1	6 r s	M F and O	1	Far
J936	Hiscox, James	s pt 7	5 r s and op	M F and T	1	Far
J937	Hiscox, John	s s pt 7	5 r s and op	M F and T	1	Far
J865	Holmes, David	.39, 40, pt n hf 1	6 r s	M F and O	1	Far
J825	Johnson, John	n hf 8	3 r s	M F and O	2	Far
J 3	Kellock, Charles	n pt 7	4 r s and op	M F and T	1	Far
J961	Lucas, Charles	.20 and e pt 21 pt n hf 1	6 r s	M F and O	1	Far
J979	Lucas, George	n hf 7 and 8, pt n hf 1	6 r s	M F and T	1	
J1004	Lucas, William	w pt s hf 2	6 r s and op	M F and O	1	Far
J946	Mark, James	.A, pt n hf 1	6 r s and op	M F and O	1	Far
942	Mullins, Charles	n pt 9	5 r s and op	M F & F S	1	Far
J889	Mullins, Henry jr.	n hf n hf 9	4 r s	M F and O	1	Far
J890	Mullins, Henry	n pt 9	5 r s and op	M F and O	1	Far
940	Murray, Dugald	n hf 8	5 r s and op	M F and O	1	Far
J990	McArthur, Hugh B.	e pt J, pt n hf 1	6 r s	M F and O	1	B & T Mfctrs
J993	McArthur, James	pt K, pt n hf 1	6 r s and op	M F and O	1	B & T Mfctrs
943	McCallum, Donald	s pt 9	5 r s	M F and O	1	Far

H d w

W

H d w

H d w

Lucas to Charles jr w pt J 2 6 R O M F & O Far W

H d w

H d w

H d w

Jur. No. on Roll. NAME. LOT. RANGE. Other Description. P.O. Occupation. J819 82 J82 87 J86 J8 J9 J8 J9 J8 J8 J J J

Polling Sub-Division No. 1.

Occupation.	Jur.	No. on Roll.	NAME.	LOT.	RANGE.	Other Description.	P.O.	Occupation.
Far		J819	McDougald, Donald.	n hf 4	3 rs and op.	M F and O.	2.	Far
Car		821	McDougald, James.	w hf s hf 4	3 rs and op.	M F & F S.	1.	Far
Far		J820	McDougald, John A.	w hf s hf 4	3 rs and op.	M F and O.	1.	Far
Car		870	McGugan, Donald S.	n hf 2	4 rs and op.	M F & F S.	2.	Far
Far		J869	McGugan, John	n hf 2	4 rs and op.	M F and O.	2.	Far
Far		J818	McGugan, Malcolm.	s hf 3	3 rs and op.	M F and O.	1.	Far
		J944	McKellar, Alex	10	5 rs.	M F and O.	1.	Far
Far		J892	McLachlan, Donald.	s hf 10	4 rs.	M F and O.	3.	Far
Far		J926	McLachlan, Isaac.	e hf s hf 1	5 rs	M F and T.	1.	Far
Far		J876	McLean, Donald	n pt 5	4 rs.	M F and O.	3.	Far
Far		J834	McLean, Duncan.	n hf 10	3 rs and op.	M F and O.	3.	Far
		J884	McLellan, Henry	s hf n hf 8	4 rs.	M F and O.	3.	Far
Far		J886	McLellan, John	n hf n hf 8	4 rs.	M F and O.	3.	Far
		J832	McNab, Peter	n hf 9	3 rs.	M F and O.	3.	Far
Far		972	McNab, Peter	e pt s hf 1	6 rs and op.	M F and O.	1.	Far
Far		995	Nisbett, Adam	32, 33, 34, pt n hf 1	6 rs.	M F and O.	1.	Gen
Far		J956	Richards, Wesley J.	14, 15, 16 & 17, pt n hf 1	.6 rs.	M F and O.	1.	Mer
Far		J955	Richards, Wm C.	14, 15, 16 & 17, pt n hf 1	.6 rs	M F and O.	1.	Mer
Far		866	Scott, John A.	n hf 1	4 rs.	M F and O.	1.	
Far		953	Showers, Jas P	11, 12 and 13, pt n hf 1	.6 rs.	M F and O.	1.	Mer
Far		J994	Small, David M	n pt e pt n hf 1	.6 rs.	M F and O.	1.	B M
Far		982	Stenson, Wm	11, 12, 13, 14 & e pt 15, pt n hf 1	.6 rs.	M F and O.	1.	Far
Far		962	Stevenson, Wm.	26, pt n hf 1	.6 rs and op.	M F	1.	1.
Mfctrs		873	Stewart, Charles.	w hf s hf 4	4 rs.	M F and T.	1.	Far
Mfctrs		874	Stewart, Peter	w hf s hf 4	4 rs.	M F and T.	1.	Far

H.C.W.H. McCall and Nathaniel P.T. 2/21 6 R. or M.F. 9 1 ag

H.C.W.H. Pegglerge 5 to 14/21 6 R. or M.F. 10 2 ag

H.C.W.H. 866 Scott, John A. n hf 1

H.C.W.H. 874 Stewart, Peter w hf s hf 4

Polling Sub-Division No. 1.

Jur. No. on Roll.	NAME	LOT.	RANGE.	Other Description.	P.O.	Occupation.
831	Tuffin, Archibald	s pt 9	3 r s	M F & F S.	3.	Far
1941	Tuffin, George	s pt 8	5 r s	M F and O.	3.	Far
830	Tuffin, Samuel	s pt 9	3 r s and o p.	M F and O.	3.	Far
952	Udy, William	...9 and 10, pt n hf 1	6 r s and o p.	M F and O.	1.	B S
1935	Urquhart, Nathaniel	...e pt 7	5 r s and o p.	M F and O.	1.	Far
1996	Watson, George	...35 and 36, pt n hf 1	6 r s and o p.	M F and O.	1.	B S
1867	Webb, John	...s e cor s hf 1	4 r s	M F and O.	1.	Far
957	Wrightman, Harvey	...18 and 19, pt n hf 1	6 r s	M F and O.	1.	Lab

PART II.—Persons Entitled to Vote at Municipal Elections ONLY.

888	Ainsley, Catherine	...s hf n hf 9	4 r s	Owner	3.	W
813	Alexander, Agnes	...n hf 1	3 r s and o p.	Owner	2	W
925	Burdon, Louisa	...n hf 1	5 r s	Owner	1.	W
964	Campbell, Elizabeth	...30 and 31, pt n hf 1	6 r s	Owner	1.	Sp
1009	Carrol, John	...s pt 1	7 r s	Owner	1.	Far
1003	Dodds, Margaret	...e pt n hf 2	6 r s	Owner	1.	W
980	Fryer, Albert J	...n hf 7 and 8, pt n hf 1	6 r s	Owner	33.	
880	Gentleman, Mary	...n pt 7	4 r s	Owner	1.	Sp
827	Gowanlock, Jane	...s hf 8	3 r s	Owner	3.	W

Polling Sub Division No. 1.

Occupation.
Far
Far
Far
B S
Far
B S
Far
Lab

Jur.	No. on Roll	NAME.	LOT.	RANGE.	Other Description.	P.O.	Occupation.
	908	Grosbeck, Johnson	41, pt n hf 1	6 r s	Owner		1..
	960	Holmes, John	pt n hf 1	8 r s	Owner		1..
	1001	Irish, Mahlon	n cor 1	7 r s and o p.	Owner		1..
	875	Lindsay, Ellen	w hf s hf 4	4 r s	Owner		26..W
	938	Lithbridge, Thos	s pt 7	5 r s and o p.	Owner		21.
	999	Morrison, Elizabeth	38, pt n hf 1	6 r s and o p.	Owner		Sarnia ..W
	973	McFarlane, Jennett	e pt n hf 1	6 r s	Owner		1..Sp
	974	McFarlane, Isabella	e pt n hf 1	6 r s	Owner		1..Sp
HW	978	Pegg, George	5 and 6 pt n hf 1	6 r s	Owner	12..	12..
	929	Rankin, Archibald	n pt n hf 2	5 r s	Owner		11..
	930	Richards, George	s hf 2	5 r s	Owner		2..Far

PART III.—Persons Entitled to Vote at Elections to the Legislative Assembly ONLY.

	945	Bickley, John	10	5 r s	M F		1..Lab
HW		Brown Thomas	pt 3, 4/20	3	Lab		Lab
	986	Cady, Alonzo	17 and 18 pt n hf 1	6 r s	M F		1..Lab
	959	Campbell, Mal'm C.	22, pt n hf 1	6 r s	M F		1..Ag
HW	820	Clark, George H.	s hf 8	3 r s	M F	3..	Lab

Polling Sub-Division No. 1.

Jur.	No. on Roll.	NAME.	LOT.	RANGE.	Other Description.	P.O.	Occupation.
	1005	Dake, Edward	w pt s hf 2	6 r s	M F	1.	Lab
<i>W H</i>		<i>Early Henry</i>	<i>pt 2</i>	<i>5 R S</i>	<i>U F</i>		<i>1 Lab W</i>
	879	Farrow, Isaac	6	4 r s	M F	1.	Lab
<i>H W H</i>	1006	Fields, Daniel R	pt 3	6 r s	M F	1.	Lab
	883	Fletcher, Angus	s hf 8	4 r s	M F	3.	Far
	882	Fletcher, John	s hf 8	4 r s	M F	3.	Far
	928	Gowanlock, Robt	s hf 8	3 r s	M F	3.	Lab
	939	Hiscox, Richard	s pt 7	5 r s	M F	1.	Lab
<i>H W H</i>		<i>James Charles</i>	<i>pt 5 1/2</i>	<i>4 R S</i>	<i>U F</i>		<i>1 Lab W</i>
<i>H W H</i>	954	Leary, John	20 pt n hf 1	6 r s	M F	1.	Mer
<i>H W H</i>		<i>McMora Charles</i>	<i>pt 2 1/2</i>	<i>6 R S</i>	<i>U F</i>		<i>Lab W</i>
	991	McArthur, Donald	pt n hf 1	6 r s	M F	1.	Lab
	987	McArthur, Doug'ld	.19 and 20, pt n hf 1	6 r s	M F	1.	Lab
<i>H W H</i>		<i>McCreary Edward</i>	<i>pt 1</i>	<i>6 R S</i>	<i>U F</i>		<i>Clark W</i>
	975	McFarlane, John	e pt n hf 1	6 r s	M F	1.	Gen
	891	McLachlan, Doug'ld	s hf 10	4 r s	M F	3.	Lab
<i>H W H</i>		<i>Supmith William</i>	<i>pt 1</i>	<i>6 R S</i>	<i>U F</i>		<i>Teacher W</i>
	1011	Smith, Frederick	.2	6 r s	M F	1.	Lab
	822	Tickle, Walter	w hf s hf 4	3 r s	M F	1.	Lab

Occupation.

Lab

Lab *W*

Lab

Lab *W*

Far

Far

Lab

Polling Sub-Division No 2.

Comprising Lots 11 to 16, inclusive, in 4th and 3rd Ranges South, and
 Lots 9 to 16, inclusive, in 2nd and 1st Ranges South, and
 1st and 2nd Ranges and Gore North.

Polling Station fixed at School House on Lot 13, 1st Range South.

PART I.—Persons Entitled to Vote at BOTH Municipal Elections and Elections to the Legislative Assembly.

Lab

Lab *W*

Mer *W*

Lab *W*

Lab

Lab *W*

Gen

Lab *W*

Lab

Lab

Jur.	No. on Roll.	NAME.	LOT.	RANGE.	Other Description.	P.O.	Occupation.
	J774	Black, Alex D....	n hf 11.....	2 r s.....	M F and O..	0..	Far
	57	Campbell, Camerom J..	s hf 9.....	1 r n and o p.	M F and O..	3..	Far
	J841	Campbell, Donald..	e hf n hf 14.....	3 r s.....	M F and O..	0..	Far
	J789	Campbell, Duncan A..	s hf 16.....	2 r s.....	M F and O..	3..	Far
	165	Campbell, Duncan S..	e hf n hf 10.....	2 r n.....	M F and O..	6..	Far
	J172	Campbell, Geo B..	n hf 14.....	2 r n.....	M F and O..	6..	Far
	J 56	Campbell, Marwood..	s hf 9.....	1 r n and o p.	M F and O..	3..	Far
	838	Congdon, Duncan..	n hf 13.....	3 r s and o p.	M F & F S..	0..	Far
	837	Congdon, Richard ..	n hf 13.....	3 r s and o p.	M F and O..	0..	Far
	J 70	Cornell, Philip P..	s hf 12.....	1 r n.....	M F and O..	0..	Far
	779	Dewar, Alexander..	s pt n pt n hf 12.....	2 r s.....	M F and O..		Operator
	J713	Eaton, Frederick J..	pt n hf 12.....	1 r s and o p.	M F and O..	0..	Far
	J714	Eaton, Richard P..	pt n hf 12.....	1 r s and o p.	M F and O..	0..	Far
	J 77	Elliott, Angus....	s hf 11.....	1 r n and o p.	M F & F S..	0..	Far
	J 54	Elliott, George C..	s hf 11.....	1 r n and o p.	M F and O..	3..	Far

W

Polling Sub-Division No. 2.

Jur.	No. on Roll.	NAME.	LOT.	RANGE.	Other Description.	P.O.	Occupation.
	65	Elliott, George G.	s hf 11	1 r n and e p.	M F & F S	3. Far
	66	Elliott, John C	s hf 11	1 r n and o p.	M F & F S	3. Stu
	67	Elliott, Malcolm C.	s hf 11	1 r n and o p.	M F & F S	3. Far
	74	Galbreath, Duncan G.	s hf 13	1 r n and o p.	M F & F S	0. Far
	73	Galbreath, Malcolm.	s hf 13	1 r n and o p.	M F and O.	0. Far
	J173	Galbreath, Malcolm M.	s hf 14	2 r n	M F and O.	0. Far
	J178	Gates, John	s hf 15	2 r n and o p.	M F and T.	6. Far
	176	Gates, Joseph	s hf 15	2 r n and o p.	M F and T.	6. Far
	J177	Gates, William	s hf 15	2 r n and o p.	M F and T.	6. Far
	J845	Grant, Angus	s hf 15	3 r s	M F & F S	0. Far
	844	Grant, Marcus	s hf 15	3 r s	M F and O.	0. Far
	781	Holman, John	n pt 12	2 r s	M F and O.	0. Tra
	J776	Horn, John	s hf 11	2 r s	M F and O.	0. Far
	777	Horn, John jr	s hf 11	2 r s	M F & F S	0. Far
	J846	Hyndman, Duncan.	16	3 r s	M F and O.	4. Far
	J898	Leavesly, Edward.	s pt 12	4 r s	M F and T.	6. Far
	J895	Mair, John11	4 r s and o p.	M F and O.	0. Far
	712	Miller, Joseph	pt n hf 10	1 r s	M F and O.	3. Far
	J788	Murray, James	pt s hf 14	2 r s	M F and O.	0. Far
	J787	Murray, John	s hf 15 and w pt s hf 14.	2 r s and o p.	M F and O.	0. Far
	J720	McAdams, Joseph.	s w pt s hf 12	1 r s	M F and O.	0. Far
	J 84	McAlpine, Alex	s hf e pt 16	1 r n and o p.	M F and O.	0. Far

Jur. N
 17774
 1722
 1723
 1724
 1725
 1726
 1727
 1728
 1729
 1730
 1731
 1732
 1733
 1734
 1735
 1736
 1737
 1738
 1739
 1740
 1741
 1742
 1743
 1744
 1745
 1746
 1747
 1748
 1749
 1750

Polling Sub-Division No. 2.

Occupation.	No. on Roll	NAME.	LOT.	RANGE.	Other Description.	P.O.	Occupation.
Far	1197	McAlpine, Donald	n hf 15	1 r s and op	M F and O	0	Far
Stu		725	McAlpine, Duncan	n hf 15	1 r s and op	M F and O	0..Far
Far		85	McAlpine, Hugh	s hf w hf 16	1 r n and op	M F and O	0..Far
Far	1197	125	McAlpine, James	15 and 16	Gore	M F and O	6..Far
Far		86	McAlpine, John	s hf w hf 16	1 r n and op	M F & F S	0..Far
Far		903	McAlpine, Neil	15	4 r s and op	M F and O	0..Far
Far		723	McCallum, Arch D.	cen pt n hf 14	1 r s and op	M F and O	0..Far
Far		732	McCallum, Christopher	n hf 14 and 15	2 r s and op	M F and O	0..Far
Far		729	McCallum, Donald	s hf 16	1 r s	M F and O	0..Far
Far		784	McCallum, Duncan	s pt 13	2 r s	M F and O	0..Far
Far		896	McCallum, Neil	n pt 12	4 r s	M F and O	0..Far
Far		730	McCallum, Wm G.	n hf 16	1 r s	M F and O	0..Far
Far		722	McColl, John D.	n hf 13	1 r s and op	M F and O	0..Far
Far		77	McColl, Duncan T.	n hf 13	1 r n and op	M F and O	6..Far
Far		836	McDonald, Alex C.	s hf 12	3 r s	M F and O	0..Far
Far		169	McDonald, Alex S.	n hf 12	2 r n	M F and O	6..Far
Far		60	McDonald, Arch	n hf 10	1 r n and op	M F and O	6..Far
Far		839	McDonald, Arch	s hf 13	3 r s	M F and O	0..Far
Far		168	McDonald, David	s hf 12	2 r n and op	M F and O	6..Far
Far		69	McDonald, Donald	n hf 11	1 r n and op	M F and O	6..Far
Far		124	McDonald, Jas V.	13	Gore	M F and O	6..Ag
Far		835	McDonald, John A.	n hf 12	3 r s	M F and O	0..Far
Far		840	McDonald, Peter	s hf 13	3 r s	M F & F S	0..Far
Far		171	McDonald, William	n hf 13	2 r n	M F and O	6..Far
Far		783	McGugan, Arch	s hf 12	2 r s	M F and O	0..Far
Far		771	McLean, Duncan J.	n hf 9	2 r s and op	M F and O	3..Far
Far		772	McLean, John F.	n hf 9	2 r s and op	M F and O	3..Far

Polling Sub-Division No. 2.

Jur.	No. on Roll.	NAME.	LOT.	RANGE.	Other Description.	P.O.	Occupation.
	J842	McLean, John	n hf 15	3	rs and op.	M F and O.	0..Far
	J708	McLean, John T.	n hf s hf 9	1	rs	M F and O.	3..Far
	J782	McLean, Samuel	s w pt n hf 12	2	rs and op.	M F and O.	0..Far
	J726	McNab, Donald	s hf 15	1	rs	M F and T.	4..Far
	J727	McNab, John	s hf 15	1	rs	M F and T.	4..Far
	J166	McTaggart, Angus	s hf 11	2	rn and op.	M F and O.	6..Far
	58	McTaggart, Angus	s hf 10	1	rn and op.	M F and O.	3..Far
	59	McTaggart, Cyrus	s hf 10	1	rn and op.	M F & F S.	3..Far
J	72	McTaggart, John	n hf 12	1	rn and op.	M F and O.	6..Far
J	170	McTaggart Lachlan	s hf 13	2	rn	M F and O.	6..Far
J	164	McTaggart, William	s hf 10	2	rn	M F and O.	3..Far
	167	Scates, George	s hf 11	2	rn and op.	M F and O.	6..Far
J	81	Sinclair, Dougald	w hf 15	2	rn	M F and T.	0..Far
J	82	Sinclair, John	w hf 15	2	rn	M F and I.	0..Far
J	80	Sinclair, Peter	w hf 15	2	rn	M F and T.	0..Far
J	715	Smith, George	s hf 11	1	rs	M F and O.	0..Far
J	718	Smith, Philip Corneil	e pt s hf 12	1	rs and op.	M F and O.	0..Far
J	710	Switzer, Benjamin	n hf 9	1	rs	M F and O.	3..Far
J	711	Switzer, William	s hf 10	1	rs	M F and O.	3..Far
J	78	Thomson, Duncan	n hf 14	1	rn and op.	M F and O.	6..Far
J	900	Wiley, Albert J.	e pt 13	4	rs	M F and T.	0..Far
J	901	Wiley, David J.	w pt 13	4	rs and op.	M F and O.	0..Far
J	721	Wrinn, John W	n w pt n hf 12	1	rs	M F and O.	0..B S
J	180	Young, Charles H.	n hf 16	2	rn and op.	M F and O.	6..Far
J	163	Young, Thomas H.	n hf 19	2	rn	M F and O.	6..Far

PART II.—Persons Entitled to Vote at Municipal Elections ONLY.

Jur.	No. on Roll.	NAME.	LOT.	RANGE.	Other Description.	P.O.	Occupation.
Far	775	Black, Mary	n hf 11	2 r s	Owner	0	W
Far	71	Corneil, Letitia	s hf 12	1 r n	Owner	0	Sp
Far	719	Eaton, Eliza	pt n hf 12	1 r s	Owner	0	W
Far	905	Kirkwood, Elizabeth	.16	4 r s	Owner	0	W
Far	904	Kirkwood, William	.16	4 r s	Tenant	0	Far
Far	717	Lee, Anne	n hf 11	1 r s and o p	Owner	0	W
Far	83	McAlpine, John	w hf 15	1 r n	Owner		Bodie, Cal
Far	728	McCallum, Fred	s hf 15	1 r s	Owner		
Far	76	McColl, Margaret	n hf 13	1 r n and o p	Owner	6	W
Far	61	McDonald, Margaret	n hf 10	1 r n and o p	Owner	6	W
Far	770	McLean, Mary	n hf 9	2 r s and o p	Owner	3	W
Far	843	McLean, Mary	w hf n hf 14	3 r s	Owner	0	W
Far	709	Switzer, Catharine	n hf 9	1 r s	Owner	3	W
Far	79	Thomson, Mary	n hf 14	1 r n and o p	Owner	6	W
Far	899	Tupholm, George	s pt 12	4 r s	Owner	18	
3 S	902	Vary, David W	s pt 14	4 r s	Owner	25	
Far	179	Young, Jacob	s hf 15	2 r n and o p	Owner	14	

PART III.—Persons Entitled to Vote at Elections to the Legislative Assembly ONLY.

Jur.	No. on Roll.	NAME.	LOT.	RANGE.	Other Description.	P.O.	Occupation.
<i>St. M. H.</i>		<i>Barney James</i>	<i>E 1/2 15</i>	<i>1 R 2</i>	<i>Ch. H.</i>		<i>Lab. W.</i>
<i>St. M. H.</i>	63	Campbell, Allan T.	n hf 10	1 r n	M F	3	Lab
<i>St. M. H.</i>		<i>Clark George H.</i>			<i>Ch. H.</i>		<i>Lab. W.</i>
<i>St. M. H.</i>		<i>Cushman an Alfred</i>	<i>E 1/2 15</i>	<i>1 R 2</i>	<i>Ch. H.</i>		<i>Lab. W.</i>
<i>St. M. H.</i>		<i>Garhart John</i>	<i>E 1/2 15</i>	<i>1 R 2</i>	<i>Ch. H.</i>		<i>Lab. W.</i>
	75	Galbraith, Dougald A.	s hf 13	1 r n	M F	0	Teach
	62	Goddard, Percy E.	n hf 10	1 r n	M F	6	Lab
	773	Gardier, John	n hf n hf 10	2 r s	M F	0	Lab
	847	Halestone, Walter	16	3 r s	M F	4	Lab
	786	Ryan, John	s hf 15	2 r s	M F	0	Lab
<i>St. M. H.</i>		<i>Tallamy Phillip</i>	<i>2 1/2 16</i>	<i>2 R 2</i>	<i>Ch. H.</i>		<i>Lab. W.</i>
	785	Turnbull, Alex	s pt 13	2 r s	M F	0	Lab
	716	Spence, Robert	s hf 11	1 r s	M F	0	Lab
	778	Wilson, Daniel	n hf 12	2 r s	M F	1	Tra
	897	Wise, William	n pt 12	4 r s	M F	0	Lab

Com

Poll

PAR

Jur. No. R

919

918

922

917

923

921

920

St. M. H.

St. M. H.

921

21

985

80

80

80

911

980

991

Polling Sub-Division No. 3,

Comprising Lots 17 to 24, in the 1st, 2nd, 3rd, and 4th Ranges South,
and in 1st and 2nd Ranges and Gore North.

Polling Station fixed at School House on North half Lot 21, 1st Range North

PART I.—Persons Entitled to Vote at BOTH Municipal Elections and Elections to the Legislative Assembly.

Jur.	No. on Roll.	NAME.	LOT.	RANGE.	Other Description.	P. O.	Occupation.
	919	Allan, Crawford	s pt 24	4 r s	M F & F S.	4.	Far
	918	Allan, Daniel	s pt 24	4 r s	M F & F S.	4.	Far
	922	Allan, David S.	n pt 24	4 r s	M F & F S.	4.	Far
	917	Allan, George	s pt 24	4 r s	M F and O.	4.	Far
	923	Allan, George D.	n pt 24	4 r s	M F & F S.	4.	Far
	921	Allan, James C.	n pt 24	4 r s	M F & F S.	4.	Far
	920	Allan, John	n pt 24	4 r s	M F and O.	4.	Far
		<i>H 9th A Bavis Walter & W M M 1/2 24</i>		<i>112 2/2</i>	<i>de J & J</i>		<i>Far W</i>
		<i>H 4th A Bavis John & W M M 1/2 24</i>		<i>112 2/2</i>	<i>de J & J</i>		<i>Far W</i>
	218	Beckton, John M.	n hf n hf 24	2 r n and op.	M F & F S.	5.	Far
	217	Beckton, Thomas	n hf n hf 24	2 r n and op.	M F and O.	5.	Far
	857	Coad, George	e hf s hf 21	3 r s and op.	M F and T.	4.	Far
	807	Coad, John	s hf 22	2 r s	M F & F S.	4.	Far
	805	Coad, Richard	s hf 22	2 r s and op.	M F and O.	4.	Far
	806	Coad, William	s hf 22	2 r s	M F & F S.	4.	Far
	114	Coulthard, David A.	s hf 24	1 r n and op.	M F and O.	4.	Far
	803	Coulthard, Robert J.	n hf 22	2 r s and op.	M F and O.	4.	Far
	910	Dobie, Christopher	n pts 22 and 23	4 r s and op.	M F and O.	4.	Far

Occupation.
Lab
Teach
Lab
Lab
Lab
Lab
Lab
Lab
Tra
Lab

Lab W
Lab W
Lab W
Lab W
Lab W

Far W
Far W

Polling Sub-Division No. 3.

Jur.	No. on R ll	NAME.	LOT.	RANGE.	Other Description.	P.O.	Occupation.
	864	Dobie, David sr	e pt 22	4 r s and o p.	M F and O.	4.	Far
	863	Dobie, David A	n hf 24	3 r s.	M F & F S.	4.	Far
	862	Dobie, John A.	n hf 24	3 r s and o p.	M F and O.	4.	Far
	J737	Duncanson, Archibald	s hf 21	1 r s.	M F and O.	4.	Far
	J739	Duncanson, Gilbert	s hf 22	1 r s.	M F and O.	4.	Far
	J914	Elmore, Charles	s pts 22 and 23	4 r s.	M F and T.	4.	Far
	J915	Elmore, Edward	s pts 22 and 23	4 r s.	M F and T.	4.	Far
	J912	Elmore, John	s pts 22 and 23	4 r s.	M F and T.	4.	Far
	913	Elmore, William	s hts 22 and 23	3 r s.	M F and T.	4.	Far
	110	Fleming, Andrew	pts hf 23	1 r n	M F and T.	4.	Mil
	J134	Goff, John	n e cor 23	gore and o p.	M F and O.	5.	Far
	J132	Goff, Richard W.	21	gore	M F and O.	5.	Far
	J203	Graham, Duncan	e hf s hf 22	2 r n	M F and O.	5.	Far
	J185	Graham, John	s hf 18	2 r n	M F and O.	5.	Far
	204	Graham, John sr	e hf s hf 22	2 r n	M F and O.	5.	Far
	J205	Graham, Neil	w hf s hf 22	2 r n	M F and O.	5.	Far
	J 88	Huston, Ferguson	n hf 17	1 r n and o p.	M F and O.	5.	Far
	87	Huston, George	n hf 17	1 r n and o p.	M F and O.	5.	Far
	J 90	Huston, Robert W.	w hf s hf 17	1 r n and o p.	M F and O.	5.	Far
	127	Hogg, George	17 and 18	gore	M F and T.	5.	Far
	128	Hogg, John	17 and 18	gore	M F and T.	5.	Far
	J135	Kelly, Charles R.	w hf 24	gore and o p.	M F and O.	5.	Far
	133	Kuns, David	n pt 22	gore and o p.	M F and O.	5.	Far

Polling Sub-Division No. 3.

Occupation.	Jur.	No. on Roll.	NAME.	LOT.	RANGE.	Other Description.	P O.	Occupation.
Far	J798		Lethbridge, James	s hf 20	2 r s	M F and O	4	Far
Far	J396		Lethbridge, John G	s hf sh 18	2 r s and o p	M F and O	4	Far
Far	J 99		Milloy, James	s hf 19	1 r n and o p	M F and O	4	Far
Far	J 97		Murray, Archibald	w hf n hf 18	1 r n	M F and O	1	Far
Far	J 96		Murray, Peter	e hf n hf 18	1 r n and o p	M F and O	5	Far
Far	J102		McAlpine, Archibald	n hf 19	1 r n	M F and O	5	Far
Far	J792		McAlpine, Archibald	s hf 17	2 r s and o p	M F and O	4	Far
Far	J130		McAlpine, Donald	19 and 20	gore	M F and T	5	Far
Mil	J103		McAlpine, James	n hf 19	1 r n	M F and O	5	Far
Far	J104		McAlpine, John	n hf 19	1 r n	M F and O	5	Far
Far	J219		McAlpine, Malcolm	n w cor s hf 24	2 r n and o p	M F and O	5	Car
Far	J101		McAlpine, Peter	n hf 19	1 r n	M F and O	5	Far
Far	105		McBean, Alexander	s hf 20	1 r n and o p	M F and O	4	Far
Far	J107		McBean, Alex W	s hf 21	1 r n	M F and O	4	Far
Far	J740		McBean, George	n hf 23	1 r s	M F and O	4	Far
Far	106		McBean, Hugh	s hf 20	1 r n and o p	M F & F S	4	Far
Far	J211		McCallum, Edward	e hf n hf 23	2 r n	M F and O	5	Far
Far	J215		McCallum, Peter G	w hf n hf 23	2 r n	M F and O	5	Far
Far	J734		McColl, Alexander	s hf 19	1 r s and o p	M F and O	4	Far
Far	J175		McColl, David A	n hf 18	1 r s and o p	M F and O	4	Far
Far	J794		McColl, John	n hf 18	2 r s and o p	M F and O	4	Far
Far	J174		McColl, Samuel T	n hf 18	1 r s and o p	M F and O	4	Far
Far	J735		McEachern, Arch'd	n hf 20	1 r s and o p	M F and O	4	Far
Far	197		McEachern, Arch'd	20	2 r n	M F & F S	5	Far
Far	194		McEachern, David	20	2 r n	M F and O	5	Far

Jur.	No. on Roll	NAME.	LOT.	RANGE.	Other Description.	P.O.	Occupation.
	195	McEachern, David jr.	.30	2 r u.	M F & F S.	5.	Far
	196	McEachern, Donald.	.20	2 r n.	M F & F S.	5.	Far
	210	McEachern, Donald.	s hf 23	2 r n.	M F and O.	5.	Far
J797		McEachern, Duncan.	w hf n hf 20.	2 r s and o p.	M F and O.	4.	Far
	198	McEachern, James	.20	2 r n.	M F & F S.	5.	Far
J214		McEachern, John L.	w hf n hf 23.	2 r n.	M F and T.	5.	Far
J811		McIntyre, Dugald	s hf 24	2 r s.	M F and O.	4.	Far
	199	McKellar, Alex.	.21	2 r n.	M F and O.	5.	Far
	200	McKellar, John	.21	2 r n.	M F & F S.	5.	Far
	201	McKellar, Robert.	.21	2 r n.	M F & F S.	5.	Far
J802		McKenzie, Alex R.	s hf 21	2 r s.	M F and O.	4.	Far
J109		McKenzie, Daniel C.	s hf 22	1 r n.	M F and O.	4.	Far
	121	McKenzie, Kenneth.	w pt n hf 24.	1 r n and o p.	M F and O.	5.	S
	799	McLean, Donald K.	n hf 21	2 r s.	M F and O.	4.	Far
	800	McLean, James	n hf 21	2 r s.	M F & F S.	4.	Far
	801	McLean, Kenneth.	v hf 21	2 r s.	M F & F S.	4.	Stu
	741	McRae, Christopher R.	s hf 23	1 r s.	M F and O.	4.	Far
	119	McRae, Donald	n w cor 24	1 r n.	M F and O.	5.	Far
J861		McRae, Donald K.	n hf 23	3 r s and o p.	M F and O.	4.	Far
	747	McRae, Duncan H.	w pt n hf 24	1 r s and o p.	M F and O.	4.	Mer
J860		McRae, Duncan K.	s hf 22	3 r s and o p.	M F and O.	4.	Far
	742	McRae, Duncan R.	s hf 23	1 r s.	M F & F S.	4.	Far
	808	McRae, Philip.	s hf 23	2 r s.	M F and O.	4.	Far
J738		McTaggart, Donald.	n hf 22	1 r s.	M F and O.	3.	Far
J907		Pool, Christopher	.19	4 r s and o p.	M F and O.	4.	Far
J906		Pool, William G.	.17 and 18	4 r s and o p.	M F and O.	4.	Far

v + dw 2

McRae Donald s hf 24 1 R n M F & O Far

Far

4/27/71

Polling Sub-Division No. 3.

Occupation.	Jur.	No. on Roll.	NAME.	LOT.	RANGE.	Other Description.	P.O.	Occupation.
.Far		1855	Searle, John P.	s hf s hf 20	3 r s and o p.	M F and O.	4.	.Far
.Far		1216	Siddall, William	pt s hf 24	2 r n.	M F and O.	5.	.Far
.Far		93	Smith, George	w hf n hf 19	1 r s and o p.	M F & F S.	4.	.Far
.Far	J	92	Smith, Thomas	w hf n hf 19	1 r s and o p.	M F and O.	4.	.Far
.Far		854	Squire, Alfred	n pt 20	3 r s.	M F & F S.	5.	.Far
.Far		189	Squire, Alfred F	e hf n hf 19	2 r n.	M F & F S.	5.	.Far
.Far	J	795	Squire, Edward H.	e hf 19	2 r s.	M F and O.	5.	.Far
.Far		853	Squire, Henry	n pt 20	3 r s.	M F and O.	5.	.Far
.Far		190	Squire, John	w hf n hf 19	2 r n.	M F and O.	5.	.Far
.Far	J	796	Squire, Joseph R.	w hf 19	2 r s.	M F and O.	5.	.Far
.Far		188	Squire, Samuel	e hf n hf 19	2 r n.	M F and O.	5.	.Far
.Far	J	191	Squire, Walter	w hf n hf 19	2 r n and o p.	M F and O.	5.	.Far
.S		122	Steinhoff, Jacob	w pt n hf 24	1 r n.	M F and O.	4.	.Sh
.Far		208	Strachan, Andrew	n hf 22	2 r n and o p.	M F & F S.	5.	.Far
.Far		207	Strachan, John	n hf 22	2 r n and o p.	M F & F S.	5.	.Far
.Far		206	Strachan, Thomas	n hf 22	2 r n and o p.	M F and O.	5.	.Far
.Stu		209	Strachan, Thomas jr.	n hf 22	2 r n and o p.	M F & F S.	5.	.Far
.Far	J	186	Sutherland, Charles	n hf 18	2 r n.	M F and T.	5.	.Far
.Far		108	Sutherland, William R.	pt n hf 21	1 r n and o p.	M F and O.	4.	.P Min
.Mer		1908	Tait, James	21	4 r s and o p.	M F and O.	4.	.Far
.Far		856	Tait, William	n hf 21	3 r s and o p.	M F and O.	4.	.Far
.Far	J	113	Taylor, Archibald J.	n hf 23	1 r n.	M F & F S.	5.	.Far
.Far		112	Taylor, Duncan	n hf 23	1 r n.	M F and O.	5.	.Far
.Far	J	221	Thomson, John	s hf n hf 24	2 r n and o p.	M F and O.	5.	.Far
.Far		222	Thomson, William G.	s hf n hf 24	2 r n and o p.	M F & F S.	5.	.Far
.Far		744	Trestain, Daniel T.	s hf 24	1 r s and o p.	M F & F S.	4.	.Far
.Far		1859	Trestain, James E.	n hf 22	3 r s.	M F and O.	4.	.Far

Polling Sub-Division No. 3.

Jun. No. on Roll.	NAME.	LOT.	RANGE.	Other Description.	P.O.	Occupation.
743	Trestain, John	s hf 24	1 r s and o p.	M F and O.	4.	Far
J187	Twiss, Robert C.	s hf 19	2 r n.	M F and O.	5.	Far
J736	Willey, Bray	n ht 21	1 r s and o p.	M F and O.	4.	Far
J182	Woods, Albert	n hf 17	2 r n.	M F and T.	6.	Far
181	Woods, George	n hf 17	2 r n.	M F and T.	6.	Far

PART II.—Persons Entitled to Vote at Municipal Elections ONLY.

129	Corneil, Christopher G.	17 and 18	gore	Owner	34.	Stu
95	Galbraith, Mary	e hf s hf 18	1 r n.	Owner	5.	Sp
809	Graham, Duncan	n hf 24	2 r s.	Owner	5.	Ag
745	Graves, Hannah	pt n hf 24	1 r s.	Owner	4.	W
731	Griffith, John B.	s hf 17	1 r s.	Tenant	2.	Far
117	Hurley, Charles	e pt n hf 24	1 r n.	Owner	5.	Far
89	Huston, Albert	e hf s hf 17	1 r n.	Owner	11.	
791	Hyndman, Donald	n hf 17	2 r s and c p.	Owner	22.	Far
136	Kelly, Rhoda	e hf 24	gore	Owner	5.	Sp
848	Lethbridge, George	e pt n hf 18	3 r s and o p.	Owner	5.	Gen
793	McAlpine, Isabella	s hf 17	2 r s and o p.	Owner	4.	W
100	McAlpine, Mary	n hf 19	1 r n.	Owner	5.	W
733	McColl, Ann	n hf 18	1 r s.	Owner	4.	W
131	McKellar, Arch	19 and 20	gore	Owner	5.	Gen

At 7/7

At 7/7

At 7/7

At 7/7

Polling Sub-Division No. 3.

Occupation.	No. on Roll.	NAME.	LOT.	RANGE.	Other Description.	P.O.	Occupation.
Far	746	McRae, Christina	n w cor n hf 24	1 r s	and o p. Owner	4	W
Far	123	McRae, Donald H.	pt n hf 24	1 r n	Owner		
Far	852	Poole, James	s w pt s hf 18	3 r s	and o p. Owner	5	
Far	111	Redman, Edward	pt s hf 23	1 r n	Tenant	4	M
Far	120	Whitlock, John	cen pt n hf 24	1 r n	Owner	10	

PART III.—Persons Entitled to Vote at Elections to the Legislative Assembly ONLY.

Stu		<i>At Mt</i> Abney Samuel	<i>1/2 24</i>	<i>1 R</i>	<i>U D</i>		
Sp		<i>At Mt</i> Berdan, David	cen pt s hfs 17 and 18	3 r s	M F	4	Far
Ag		116 Berdan, Walter	pt n hf 24	1 r n	M F	5	Lab
W		810 Cyster, John	n hf 24	2 r s	M F	4	Lab
Far		804 Duerson, Frederick	s hf 21	2 r s	M F	4	Lab
Far		858 Hales, Richard	e pt n hf 21	3 r s	M F	4	Lab
Sp		193 Jones, William R.	w hf n hf 19	2 r n	M F	5	Lab
Gen		790 Lauria, William A.	n hf 17	2 r s	M F	0	Lab
W		<i>At Mt</i> More Douglas	<i>1/2 22</i>	<i>2 R</i>	<i>U D</i>	<i>4</i>	<i>Lab</i>
W		911 Miland, Arthur	n pt 22	4 r s	M F	4	Lab
W		213 McCallum, Donald	s hf n hf 23	2 r n	M F	5	Lab
Gen		212 McCallum, Malcolm	e hf n hf 23	2 r n	M F	5	Lab
		<i>At Mt</i> McCormick Archibald	<i>1/2 18</i>	<i>2 R</i>	<i>U D</i>	<i>4</i>	<i>Lab</i>

Polling Sub-Division No. 3.

Jur.	No. on Roll.	NAME.	LOT.	RANGE.	Other Description.	P.O.	Occupation.
	98	McKinnon, Duncan	w hf n hf 18	1 rn	M F	5	Lab
	202	McMillan, James	21	2 rn	M F	5	Lab
		<i>Not on Roll, MTRae Abtandu H pt h/p 24-1 R 2 Cl H Lab M</i>					
	118	Niger, Benjamin	pt n hf 24	1 rn	M F	5	Lab
	849	Smith, George	e pt n hf 18	3 rs	M F	4	Lab
	192	Squire, John	w hf n hf 19	2 rn	M F	5	Lab
		<i>HWH Smith Mark n/p 18 3 R 2 Cl H 4 Lab M</i>					
	909	Tair, John	21	4 rs	M F	4	Ag
		<i>HWH Webb William pt h/p 24 2 R. V. Cl H Lab M</i>					
	851	Webber, Joseph	n hf 19	3 rs	M F	4	Lab
	115	Whiteside, William	s hf 24	1 rn	M F	4	Lab

0. Occupation.

5.. Lab

5.. Lab

Lab-M

5.. Lab

4.. Lab

Lab-M

5. Lab

4. Ag

Lab-M

4.. Lab

4. Lab

Polling Sub-Division No. 4

Comprising Lots 1 to 8, inclusive, in 1st and 2nd Ranges South, and in 1st and 2nd Ranges North, and South half of 1st Concession North.

Polling Station fixed at School House on South-half Lot 4, 1st Range North.

PART I.—Persons Entitled to Vote at BOTH Municipal Elections and Elections to the Legislative Assembly.

Dist.	No. on Roll.	NAME.	LOT.	RANGE.	Other Description.	P.O.	Occupation.
J	159	Alward, William.	n hf 8	2 r n	M F and O	6	Far
	707	Ardies, Thomas A	n w pt n hf 8	1 r s and op.	M F and O	3	Far
J	223	Beattie, Wm A	s pt 1	1 con	M F and O	7	Far
J	6	Burnett, George	e pt s hf 1	1 r n	M F and O	2	S
J	704	Campbell, Angus D	e hf 7	1 r s	M F and O	3	Far
J	150	Campbell, John C	s hf 3	2 r n	M F and O	2	Far
J	705	Campbell, John E	w hf 7	1 r s	M F and O	3	Far
J	1	Carter, Amos	n hf 1	1 r n and op.	N F and O	2	Far
	2	Carter, James W	n hf 1	1 r n and op.	M F & F S	2	Far
	749	Clark, Adam	n hf n hf 1	2 r s	M F and O	2	Far
J	8	Clark, James C	pt s hf 1	1 r n	M F and O	2	Far
J	750	Clark, William A	s hf n hf 1	2 r s	M F and O	2	Far
	16	Cooper, John	n pt n hf 1	1 r s and op.	M F and O	2	Mer
	696	Corneil, James B.	2 and 3	1 r s	M F & F S	2	Far
J	695	Corneil, John M.	2 and 3	1 r s and op.	M F and O	2	Far
	157	Cowan, David	w pt n hf 8	1 r s and op.	M F and O	3	Far

Jur.	No. on Roll.	NAME.	LOT.	RANGE.	Other Description.	P.O.	Occupation.
J706		Cowan, John C.	n w pt n hf 8	1 r s	and o p. M F and O.	3.	Far
23		Douglas, Alexander	n pt n hf 1	1 r s	M F and T.	2.	Far
J 54		Dundon, John	pt w pt s hf 8	1 r n	and o p. M F and O.	3.	Far
J 31		Fletcher, Alexander	cen pt s hf 2	1 r n	M F and O.	2.	Far
34		Fletcher, Angus S.	n hf 4	1 r n	M F & F S.	2.	Far
J 33		Fletcher, John C.	n hf 4	1 r n	and o p. M F and O.	2.	Far
J143		Galagher, John	n hf 2	2 r n	M F and O.	2.	Far
J763		Graham, David	s w pt 7	2 r s	M F and O.	2.	Far
J688		Griffith, George L.	e cor n hf 1	1 r s	and o p. M F and O.	2.	B
J227		Haggerty, Daniel	e hf s hf 2	1 con & o p.	M F and O.	7.	Far
769		Hardy, David	n pt 8	2 r s	M F & F S.	3.	Far
J768		Hardy, Robert	n pt 8	2 r s	and o p. M F and O.	3.	Far
760		Hearns, Edward	n w cor s hf 4	2 r s	M F and O.	2.	Lab
20		Hearns, Thos jr	pt 5, pt s hf 1	1 r n	M F and O.	2.	M C
161		Huston, George G.	n hf 8	2 r n	M F & F S.	6.	Far
160		Huston, John H.	n hf 8	2 r n	M F & F S.	6.	Far
162		Huston, Robt M.	n hf 8	2 r n	M F & F S.	6.	Far
J 27		Hyndman, Donald	s hf and w pt n hf 3	1 r n	and o p. M F and O.	2.	Far
J701		Hyndman, Gilbert	n hf 5	1 r s	and o p. M F and O.	2.	Far
J 32		Johnson, Archibald	w hf n hf 2	1 r n	and o p. M F and O.	2.	Far
J761		Johnson, Donald	s hf 6	2 r s	M F and O.	2.	Far
J 51		Jones, William A.	e hf s hf 8	1 r n	and o p. M F and O.	3.	Far

H. W. J.

Goldie Stanley 6th Apr 1892 C. W. J. 2 Sur W

H. W. J.

Hearns Thomas 5th Apr 1892 C. W. J. 2 Sur W

Polling Sub-Division No. 4.

Occupation.	Jur.	No. on Roll.	NAME.	LOT.	RANGE.	Other Description.	P. O.	Occupation.
0. Occupation.			148 Lockwood, Burgess	4	2 r n and op.	M F & F S.	2	Far
3..Far	J	30	Lockwood, James	e hf e hf s hf 12	1 r n and op.	M F and O.	2	Far
2. Far	J	42	Lockwood, James W.	e hf 6	1 r n	M F and O.	2	Far
3..Far	J	147	Lockwood, Wallace	4	2 r n and op.	M F and O.	2	Far
2. Far	J	43	Lockwood, Warren M.	w hf 6	1 r n and op.	M F and O.	2	Far
2. Far		149	Lockwood, William	4	2 r n and op.	M F & F S.	2	Far
2..Far		762	Mather, William	s e pt 7	2 r s	M F and O.	2	Far
2..Far		7236	Miles, Edward J.	s e pt s hf 7	1 con & op.	M F and O.	6	Far
2. Far		7238	Miles, Harry	n w pt s hf 7	1 con	M F and O.	6	Far
2..Far		744	McDougald, Alex	s hf 5	2 r s and op.	M F and O.	2	In Ag
2..B		759	McDougald, Alex P.	n pt 5	2 r s and op.	M F and O.	2	Far
7..Far		757	McDougald, Arch	n hf 4	2 r s and op.	M F and O.	2	Far
3..Far	J	25	McEwen, James A.	9 and 18, pt s hf 1	1 r n	M F and O.	2	M D
3..Far	J	35	McFarlane, Malcolm	s hf 4	1 r n	M F and O.	2	Far
2..Lab		752	McLachlan, Allan	e hf 2	2 r s	M F and O.	2	Far
2..M C		45	McLean, Alexander	s hf 7	1 r n and op.	M F and O.	3	Far
6..Far	J	41	McLean, Allan	n hf 5	1 r n and op.	M F and O.	2	Far
6..Far		46	McLean, Charles B.	s hf 7	1 r n and op.	M F & F S.	3	Far
6..Far		753	McLean, Daniel C.	w hf 2	2 r s	M F and O.	2	Far
2..Far		703	McLean, Duncan A.	w hf 6	1 r s	M F and O.	3	Far
2..Far		47	McLean, Francis	s hf 7	1 r n and op.	M F & F S.	3	Far
2..Far		702	McLean, Gilbert	e hf 6	1 r s and op.	M F and O.	3	Far
2..Far		755	McLean, Malcolm	s hf 3	2 r s	M F and O.	2	Far
3..Far		764	McNeil, Daniel	s pt 8	2 r s	M F and T.	3	Far
3..Far		765	McNeil, Francis	s pt 8	2 r s	M F and T.	3	Far

Mr W

*Lab
Egerton W*

Jun.	No. on Roll	NAME.	LOT.	RANGE.	Other Description.	P.O.	Occupation.
	151	McNeil, John	s pt 5	2 rn and op.	M F and O.	2.	Far
		<i>McNeil, John</i>	<i>1/2 3</i>	<i>1 con</i>	<i>5 3 2 9 7 0</i>	<i>2</i>	<i>Far</i>
	280	McNulty, William	s hf 3	1 con & op.	M F and O.	2.	Far
	11	McRae, Duncan	s pt s hf 1	1 rn	M F and T	2	GMer
J693		Nellis, Willoughby	pt n hf 1	1 rs	M F and O.	2.	Ag
J141		Oliver, Daniel	s pt 2	2 rn	M F and T.	2.	Far
J139		Philps, Walter	pt n hf 1	1 rs and op.	M F and T.	2.	Dro
J224		Rae, Jacob	n pt s hf 1	1 con	M F and O.	7.	Far
J 12		Robb, David W	1 and 2, pt s hf 1	1 rn	M F and O.	2.	Inn K
	49	Saxton, Benjamin	n hf 7	1 rn and op.	M F & F S.	3.	Far
J 48		Saxton, George	n hf 7	1 rn and op.	M F and O.	3.	Far
J748		Scott, Joseph	s hf 1	2 rs	M F and O.	2.	Far
692		Spoonenburg, George	e pt n hf 1	1 rs	M F and O.	2.	Wag
38		Stevenson, Allan	s hf 5	1 rn and op.	M F and O.	2.	Far
39		Stevenson, Archibald	s hf 5	1 rn and op.	M F & F S.	2.	Far
J152		Stevenson, George J.	n pt 5	2 rn and op.	M F and O.	2.	Far
J699		Stevenson, James	s hf 4	1 rs	M F and O.	2.	Far
40		Stevenson, Robert	s hf 5	1 rn and op.	M F & F S.	2.	Far
J700		Stevenson, William	s hf 5	1 rs	M F and O.	2.	Far
26		Stuart, Robert	'4, pt s hf 1	1 rn	M F and T.	2.	P Min
J154		Tanner, George	w hf n hf 7	2 rn	M F and O.	6.	Far
J153		Tanner, Joseph	e hf n hf 7	2 rn	M F and O.	6.	Far
J 53		Tanner, William	w cor n hf 7	1 rs and op.	M F and O.	3.	Ch M
690		Trowhill, Richard	e pt n hf 1	1 rs	M F and O.	2.	Tr M

Jun. No. R
J142

J137

J698

J697

28

21

691

9

68

68

76

5

23

75

23

1

68

68

Polling Sub-Division No. 4.

Occupation.
 2..Far
~~2..Far~~
 2..GMer
 2..Ag

Jur.	No. on Roll.	NAME.	LOT.	RANGE.	Other Description.	P.O.	Occupation.
	J142	Wellman, Charles	..s pt 22 r n.....	M F and T..	2..	Far
	J137	Wellman, James	..s e pt s hf 1.....	..2 r n and o p.	M F and O..	2..	Far
	J698	Wilkinson, Ernest E.	..3l r s.....	M F and T..	2..	Far
	J697	Wilkinson, Robert	..3l r s.....	M F and T..	2..	Far

2..Far
 2..Dro
 7..Far
 2..Inn K
 3..Far
 3..Far
 2..Far
 2..Wag
 2..Far
 2..Far
 2..Far
 2..Far
 2..Far
 2..P Min
 6..Far
 6..Far
 3..Ch M
 2..Tr M

PART II.—Persons Entitled to Vote at Municipal Elections ONLY.

28	Bateman, Samuel	..10, pt s hf 1l r n.....	Tenant	2..	Ag
21	Rennett, George M.	..pt 5 pt s hf 1.....l r n.....	Tenant	2..	Bl
691	Beaumont, Robert	..pt n pt n hf 1l r s.....	Owner	2..	B S
9	Cooper, James	..n e cor s hf 1l r n.....	Owner	2..	
684	Fletcher, Mary	..n pt n hf 1l r s.....	Owner	2..	Sp
689	Griffith, Mary J	..s pt cen pt 12 r n.....	Owner	25..	W
766	Hardy, Thomas	..s pt 82 r s.....	Owner	2..	Gen
50	Jones, Thomas	..e hf s hf 8l r n.....	Owner	2..	
237	Kershaw, Charles	..n w pt s hf 8.....l con and o p.	Owner	12..	W
758	McDougall, Elizabeth	..s hf s hf 42 r s.....	Owner	2..	W
235	McPhillips, Patrick	..s hf 4.....l con	Owner	18..	Barr
10	McRae, Mary	..s pt s hf 1l r n.....	Owner	2..	W
686	McNeii, John	..s hf 1l r s.....	Tenant	2..	Far
687	McNeil, Malcolm	..s hf 1l r s.....	Tenant	2..	Far

Jur.	No. on Roll.	NAME.	LOT.	RANGE.	Other Description.	P.O.	Occupation.
	140	Philps, Albert	n pt n hf 1	2 r n	Owner	7	Far
	17	Richards, Edmund	.3, 6, 15, pt s hf 1	1 r n and o p	Owner	2	Mer
	138	Richards, George	s w pt 1	2 r n	Owner	2	Far
	24	Sinclair, Donald	.7, 8, 16 and 17, pt s hf 1	1 r n and o p	Owner	29	M D
	22	Stothers, James	pt 5, pt s hf 1	1 r n	Owner	24	

PART III.—Persons Entitled to Vote at Elections to the Legislative Assembly ONLY.

<i>H CW F</i>	754	Digger, Earnest	... w hf 2	2 r s	M F	2	Lab
<i>H CW F</i>	36	Bradley, Robert	... s hf 4	1 r n	M F	2	Lab
	685	Coulter, James	pt n hf 1	1 r s	M F	2	Lab
	146	Cushman, Noah	n hf 3	2 r n	M F	2	Lab
<i>H CW F</i>	144	Cushman, William	... hf 3	2 r n	M F	2	Lab
<i>H CW F</i>	145	Cushman, Wm H.	n hf 3	2 r n	M F	2	Lab
<i>H CW F</i>	751	Dixon, George	... hf n hf 1	2 r s	M F	2	Lab
	158	Earhart, George	pt e hf s hf 8	2 r n	M F	3	Lab
	156	Earhart, William	pt e hf s hf 8	2 r n	M F	3	M C
	7	Ebitts, John	pt w hf 1	1 r n	M F	2	Lab
<i>H CW F</i>	18	Golden, Stanley	.3, pt n hf 1	1 r n	M F	2	Lab
<i>H CW F</i>		<i>Hyndman Daniel</i>	<i>lot 4 2 R. 2</i>	<i>CW F</i>			<i>Lab</i>
	52	Jones, Arthur T.	e hf s hf 8	1 r n	M F	3	T

Jur. No. P. O. Occupation.
5
H CW F
756
H CW F
76
H CW F
H CW F

Polling Sub-Division No. 4.

Occupation	Jul. No. on Roll.	NAME.	LOT.	RANGE.	Other Description.	P.O.	Occupation.
2..Far	5	Kelley, Wallace	pt n hf 1	1 r n	M F	2.	Lab
2..Mer	756	McLean, Angus	s hf s hf 4	2 r s	M F	2.	Lab
2..Far	767	McNeil, John	s pt 8	2 r s	M F	3.	Far
29..M D	281	McNulty, Francis	s hf 3	2 r n	M F	2.	Lab
24..	384	Nellis, Harry	pt n hf 1	1 r n	M F	2.	Tin S
ative	37	Pool, Thomas S	s hf 4	1 r n	M F	2..	
2..Lab	55	Reid, Henry	w pt s hf 8	1 r n	M F	3.	Lab
2..Lab	14	Robb, George	1 and 2, pt s hf 1	1 r n	M F	2.	Bar
2..Lab	4	Saylor, Martin	pt n hf 1	1 r n	M F	2..	Lab
2..Lab	15	Vaughan, Ernest	1, 2, pt s hf 1	1 r n	M F	2..	Lab
2..Lab	19	Walker, William	11, pt s hf 1	1 r n	M F	2.	Lab
3..Lab							
3..M C							
2..Lab							
2..Lab							
3..T							

not clear
W. G. Young
George B
112 1/2 1
1 R 5
cl 2
Lab W

not clear
W. G. Young
John
112 1/2 4
2 R 5
cl 2
2 Lab W

not clear
W. G. Young
Harry
112 1/2 5
1 R 5
cl 2
2 Lab W

not clear
W. G. Young
Thomas S
112 1/2 4
1 R 5
cl 2
2 Lab W

not clear
W. G. Young
Henry
112 1/2 8
1 R 5
cl 2
3 Lab W

not clear
W. G. Young
George
112 1/2 1
1 R 5
cl 2
2 Bar W

not clear
W. G. Young
Martin
112 1/2 1
1 R 5
cl 2
2 Lab W

not clear
W. G. Young
Ernest
112 1/2 1
1 R 5
cl 2
2 Lab W

Polling Sub-Division No. 5,

Comprising Lots 1 to 8, inclusive, in the 2nd, 3rd, and North half of 1st Concessions. Lots 1 to 9, inclusive, in the 4th and 5th Concessions.

Polling Station fixed at Henry Roemmele's House, on West half North half Lot 4, Concession 2.

PART I.—Persons Entitled to Vote at BOTH Municipal Elections and Elections to the Legislative Assembly.

Jur. No. on Roll.	NAME.	LOT.	CON.	Other Description.	P.O.	Occupation.
245	Aitkinson, Frank	n pt n hf 5	1 con	M F and T	6	Far
J470	Black, Dougald	n hf 7	3 con	M F and O	6	Far
J547	Brayford, Joseph	e hf s hf 7	4 con	M F and T	6	Far
J469	Brooks, Ashbury	w hf s hf 7	3 con	M F and O	6	Far
467	Brooks, Benjamin	e hf s hf 7	3 con	M F and O	6	Far
468	Brooks, Benjamin jr.	e hf s hf 7	3 con	M F & F S	6	Far
J362	Brooks, Gomaliah	e hf n hf 5	2 con & o p	M F and O	6	Far
J363	Brooks, John	w hf n hf 5	2 con	M F and O	6	Far
553	Burnell, John	n hf n hf 8	4 con	M F and O	6	Far
J612	Carman, Isaac	n hf 3	5 con & o p	M F and O	20	Far
614	Carman, Morris E.	n hf 3	5 con & o p	M F & F S	20	Far
613	Carman, William B.	n hf 3	5 con & o p	M F & F S	20	Far
J532	Carroll, Leonard	e hf s hf 3	4 con	M F and O	7	Far
444	Cass, Joel	w pt s hf 2	3 con	M F and T	7	Far
465	Chisholm, George J.	n hf 6	3 con	M F & F S	6	Far

Jd Mt H

Black, Dougald n hf 7 3 con M F and O 6 Far
Booster Henry Mt 9/12 5 2 Con Mt Mt 2 2 ar
J547 Brayford, Joseph e hf s hf 7 4 con M F and T 6 Far

Mly

Jur. No. Ro
 J543
 463
 464
 J544
 J367
 Jd Mt H
 H Mt H
 J615
 616
 J228
 J229
 J552
 J628
 47
 J53
 J61
 J44
 J23
 J5
 J3
 J4
 4
 J6
 J4

Polling Sub-Division No. 5.

Jur.	No. on Roll.	NAME.	LOT.	CON.	Other Description.	P.O.	Occupation.
	J543	Chisholm, Hugh B.	c hf s hf 6	4 con	M F and O	6	Far
	463	Chisholm, Walter	n hf 6	3 con & o p	M F and O	6	Far
	464	Chisholm, Walter J.	n hf 6	3 con	M F & F S	6	Far
	J544	Chisholm, William	w hf s hf 6	4 con	M F and O	6	Far
	J367	Congdon, John E.	s pt s hf 7	2 con	M F and T	6	Far
		<i>add Custom on William lot 2 1/2 4</i>		<i>2 Con</i>	<i>MD & T</i>		<i>Far</i>
		<i>H & W Custom on William H. lot 1/2 4</i>		<i>2 Con</i>	<i>MD & T</i>		<i>Far</i>
	J615	Davis, Howard	e pt n hf 4	5 con & o p	M F and O	20	Far
	616	Davis, John H.	e pt n hf 4	5 con & o p	M F & F S	20	Far
	J228	Dillon, John	e pt n hf 2	1 con & o p	M F and O	7	Far
	J229	Dillon, Thomas	w pt n hf 2	1 con & o p	M F and O	7	Far
	J552	Doan, Wesley	n hf n hf 8	4 con	M F and T	6	Far
	J628	Down, William	s hf 9	5 con	M F and O	6	Far
	471	Ebertz, William	e hf n hf 8	3 con	M F and T	6	Far
	J533	Essey, Thomas	w hf s hf 3	4 con & o p	M F and O	6	Far
	J618	Foster, William	w hr s hf 4	5 con & o p	M F and O	20	Far
	J448	Fowler, Alonzo	e hf s hf 3	3 con & o p	M F and O	7	Far
	J233	Galagher, Michael	e hf n hf 4	1 con	M F and O	7	Far
	J539	Hardy, Josiah	w hf n hf 4	4 con & o p	M F and O	20	Far
	J352	Helm, Edward	w pt n hf 2	2 con & o p	M F and O	7	Far
	J451	Helm, Augustus	w hf s hf 3	3 con & o p	M F and O	7	Far
	450	Helm, John	w hf s hf 3	3 con & o p	M F and O	7	Far
	J605	Howe, Joseph	n pt 1	5 con	M F and O	20	Far
	J461	Jeffrey, George	w hf s hf 5	3 con & o p	M F and O	6	Far

W
W

MS

Polling Sub-Division No. 5.

Jur. No. on Roll.	NAME.	LOT.	CON.	Other Description.	P.O.	Occupation.
J358	Jeffrey, John jr	e pt s hf 5	2 con	M F and O	7	Far
531	Kellestine, John B.	pt s hf 2	4 con	M F and T	7	Far
436	Kellestine, William	se cor s pt e pt n hf 1	3 con	M F and O	7	Lab
J620	Kittlewell, George	s hf 5	5 con & o p	M F and O	20	Far
J454	Klemm, George	e hf s hf 4	2 con	M F and O	7	Far
J536	Klemm, Henry	w hf n hf 3	4 con	M F and O	20	Far
J455	Klemm, John	w hf s hf 4	3 con & o p	M F and O	7	Far
535	Klemm, Joseph	e hf n hf 3	4 con	M F & F S	20	Far
534	Klemm, Philip	e hf n hf 3	4 con	M F and O	20	Far
556	Laughton, Charles	s hf 9	4 con	M F and O	0	Far
J622	Laughton, David C.	n hf 6	5 con	M F and O	20	Far
J557	Laughton, Edward A	s hf 9	4 con	M F and O	6	Far
J621	Laughton, John S.	n hf 5	5 con & o p	M F and O	20	Far
609	Laughton, Samuel B	n hf 2	5 con	M F and O	20	Far
610	Laughton, Samuel R.	n hf 2	5 con	M F & F S	20	Far
558	Lotan, James	n hf 9	4 con	M F & F S	6	Far
391	Lotan, Joseph	n hf 9	4 con & o p	M F and O	6	Far
J347	Merrihew, J Mason	e hf s hf 1	2 con	M F and T	7	Far
J459	Mills, George	n hf e hf n hf 5	3 con	M F and O	6	Far
J545	Mills, William D.	e hf n hf 6	4 con	M F and O	6	Far
J474	Murray, John	w hf n hf 8	3 con	M F and O	6	Far
J360	McDermid, Theodore	n pt s hf 5	2 con	M F and O	7	Far
J346½	McKay, John	e hf s hf i	2 con	M F and O	7	Far
J348	McKee, David J.	e pt n hf 2	2 con & o p	M F and O	7	Far

Polling Sub Division No. 5.

Occupa- tion.	Jur.	No. on Roll.	NAME.	LOT.	CON.	Other Description.	P. O.	Occu- tion.
Far		J527	McKee, James	n hf 1	4 con	M F and O	7	Far
Far		J441	McKellar, Duncan	w hf s hf 3	5 con & o p	M F and O	20	Far
Lab		J234	Neve, Charles	w hf n hf 4	1 con	M F and O	7	Wat
Far		J369	Nevils, William	w hf n hf 7	2 con	M F and O	6	Far
Far		J627	Nicholls, William	s hf 8	5 con	M F and O	6	Far
Far		J542	Nicholls, William	w hf s hf 5	4 con	M F and O	6	Far
Far		J554	Owens, William	s hf n hf 8	4 con	M F and T	6	Far
Far		J602	Patterson, Thomas	e pt s pt 1	5 con	M F and O	7	Far
Far		J365	Payne, George	n hf 6	2 con & o p	M F and O	6	Far
Far		J540	Petit, Abram	s hf w hf s hf 4	4 con	M F and O	6	Far
Far		J546	Pearce, William	w hf n hf 6	4 con & o p	M F and O	6	Far
Far		J446	Ramey, Casper	w hf n hf 2	3 con	M F and O	7	Far
Far		J537	Ramey, David	e hf n hf 4	4 con & o p	M F and O	20	Far
Far		J608	Ramey, John	w pt s hf 2	5 con	M F and O	7	Far
Far		J538	Ramey, Oarey	e hf n hf 4	4 con & o p	M F & F S	20	Far
Far		J606	Ramey, Samuel	cen pt s hf 2	5 con	M F and O	7	Far
Far		J541	Ramey, Thomas W	e hf s hf 5	4 con	M F and O	7	Far
Far		J452	Roemmele, Adam	e hf n hf 3	3 con	M F and O	7	Far
Far		J457	Roemmele, Charles	w pt n hf 4	3 con & o p	M F & F S	6	Far
Far		J456	Roemmele, Henry sr	w pt n hf 4	3 con & o p	M F and O	6	Far
Far		J460	Roemmele, Henry jr	w hf n hf 5	3 con & o p	M F and O	6	Far
Far		J458	Roemmele, Lewis	w pt n qr	3 con & o p	M F & F S	6	Far
Far		J370	Root, John	s hf n hf 8	2 con	M F and T	6	Far

Jur.	No. on Roll	NAME.	LOT.	CON.	Other Description.	P.O.	Occupations.
J472		Scott, Matthew	e hf n hf 8	3 con	M F and T	6	Far
225		Stevenson, Isaac	e pt n hf 1	1 con	M F and O	7	Far
J239		Strachan, Charles	n hf 7	1 con	M F and O	6	Far
J355		Sutton, David J	e hf e hf s hf 4	2 con & o p	M F and O	7	Far
J356		Sutton, Thomas	w hf e hf s hf 4	2 con & o p	M F and O	7	Lab
J353		Warren, Edwin	s hf 3	2 con	M F and O	7	Far
349		Warren, Henry	s hf 2	2 con	M F and O	7	Far
350		Warren, John	s hf 2	2 con	M F & F S	7	Far
351		Warren, William	s hf 2	2 con	M F & F S	7	Far
603		Webber, John	w pt s pt and pt n hf 1	5 con & o p	M F and O	7	Far
J604		Webber, William	w pt s pt & pt n hf 1	5 con & o p	M F and O	7	Far
J548		Windell, William	w hf s hf 7	4 con	M F and O	6	Far
J619		Woolcock, Thomas	w pt n hf 4	5 con	M F and O	20	Far

PART II.—Persons Entitled to Vote at Municipal Elections ONLY.

443		Bradley, James H.	w pt n hf 1	3 con & o p	Owner	7	Far
625		Faulds, James V.	n hf 8	5 con	Owner	10	
232		Galagher, Margaret	n e pt n hf 3	1 con & o p	Owner	7	W
529		Hardy, Annie	n pt 2	4 con	Owner	7	W
345		Hixon, Edward J	e pt n hf 1	2 con	Owner	16	Far
346		Hixon, Ernest W.	e pt n hf 1	2 con	Owner	16	Far
344		Hixon, Francis G.	e pt n hf 1	2 con	Owner	16	Far
345 $\frac{1}{2}$		Hixon, Levi J	e $\frac{1}{2}$ pt n hf 1	2 con	Owner	16	Far

Polling Sub-Division No. 5.

Jur.	No. on Roll.	NAME.	LOT.	CON.	Other Description.	P.O.	Occupation.
	344	Hixon, Wilbur S.	e pt n hf 1	2 con	Owner	16	Far
	453	Howe, Thomas	w hf n hf 3	3 con	Owner	16	Far
	624	Kettlewell, Darius	n hf 8	5 con	Tenant	20	Far
	528	Laughton, George H.	n hf s hf 1	4 con	Owner	7	Far
	623	Laughton, Joseph	n hf 7	5 con	Owner	20	Far
	473	Murray, Ida	e hf n hf 8	3 con	Owner	6	W
	357	Nevils, Ezekiel	w hf s hf 4	2 con	Owner	2	
	555	Owens, Henry	s hf n hf 8	4 con	Owner	25	
	445	Pearce, Robert	e hf n hf 2	3 con	Owner	16	Far
	439	Ramey, James	s pt e pt n hf 1	3 con & o p.	Owner	16	Far
	438	Ramey, Joseph	n pt e pt n hf 1	3 con & o p.	Tenant	16	Far
	440	Ramey, Thomas	s e pt s hf 1	3 con	Tenant	16	Far
	437	Ramey, William	n pt e pt n hf 1	3 con & o p.	Tenant	16	Far
	371	Thomas, David	s hf n hf 8	2 con	Owner	18	
	629	Towers, Charles	n hf 9	5 con & o p.	Owner	17	Far
	354	Warren, Albert	s hf 3	2 con	Owner	23	

PART III.—Persons Entitled to Vote at Elections to the Legislative Assembly ONLY.

not dw'd	Booster John	pt 2 1/2 5	2 con	M.F.	Lab
	449 Brown, Charles	e hf s hf 3	3 con	M F	7.. Lab
	374 Burris, James H	n hf n hf 8	3 con	M F	6.. Lab

Jur.	No. on Roll.	NAME.	LOT.	CON.	Other Description.	P.O.	Occupation.
	466	Chisholm, James	n hf 6	3 con	M F	6	Lab
	551	Essey, George	n hf 7	4 con	M F	6	Lab
	550	Essey, James	n hf 7	4 con	M F	6	Lab
	364	Gales, Daniel	w hf n hf 5	2 con	M F	6	Far
	366	Gales, John	pt n hf 6	2 con	M F	6	Far
	549	Holmes, Edward	n hf 7	4 con	M F	6	Lab
	626	Howe, John	n hf 8	5 con	M F	6	Lab
	462	Jeffrey, John A.	w hf s hf 5	3 con	M F	6	Far
	442	Kellestine, Joseph	n pt n hf 1	3 con	M F	7	Far
	226	Kinsmall, William	e pt n hf 1	1 con	M F	7	Wat
<i>H.W.F.</i>		<i>Kittlowe James</i>	<i>Spr 5</i>	<i>5 Con</i>	<i>M F</i>		<i>Case</i>
	447	Mitchell, Alexander	w hf n hf 2	3 con	M F	7	Lab
	359	McDermid, Andrew	e pt s hf 5	2 con	M F	6	Lab
	530	Parker, Duncan	n pt 2	4 con	M F	20	Lab
<i>H.W.F.</i>	667	Ramey, George	con pt s hf 2	5 con	M F	7	Lab
	372	Root, Edward	s hf n hf 8	2 con	M F	6	Lab
	373	Root, Samuel	s hf n hf 8	2 con	M F	6	Lab
<i>H.W.F.</i>	617	Snelgrove, William J.	e hf s hf 4	5 con	M F	20	T
	368	Underhill, Alonzo M.	s pt s hf 7	2 con	M F	6	Lab
	361	Windell, James	n pt s hf 5	2 con	M F	2	

Com

PAE

Jur. N

1

266

J49

J27

64

H.W.F.

H.W.F.

J63

26

J38

J6

2

2

J3

J3

H.W.F.

H.W.F.

Polling Sub-Division No 6,

Comprising Lots 9 to 15, inclusive, in the 1st, 2nd and 3rd Concessions,
and Lots 10 to 15, inclusive, in the 4th and 5th Concessions.

Polling Station fixed at Town Hall, Appin.

PART I.—Persons Entitled to Vote at BOTH Municipal Elections and Elections to the Legislative Assembly.

Jur.	No. on Roll.	NAME.	LOT.	CON.	Other Description.	P.O.	Occupation.
	266	Affleck, William	B, 3, 4, 5, pt n hf 12	1 con	M F and O	6	.. B S
	J490	Armitt, John	...s hf 12	3 con	M F and T	6	.. Far
	J278	Ash, Emanuel	...s hf 14	5 con & o p	M F and O	6	.. Far
	647	Ash, George	...s hf 14	5 con & o p	M F & F S	6	.. Far
	277	Baugh, William	D 1, pt n hf 12	1 con	M F and T	6	.. M Min
	J636	Black, Alexander	...e hf n hf 12	5 con	M F and O	6	.. Far
	269	Black, Archibald	..C 4, pt n hf 12	1 con	M F and O	6	.. Lab
	J384	Black, Donald C	..pt s hf s hf 12	2 con & o p	M F and O	6	.. Far
	J635	Black, George	...n pt 11	5 con & o p	M F and O	6	.. Far
	282	Boyd, Andrew	...e pt s hf 12	2 con & o p	M F & F S	6	.. Far
	281	Boyd, William	...D,7,8,15,16, pt n hf 12	1 con & o p	M F and O	6	.. Far
	J306	Brown, Milton R	..A, 6, pt n hf 13	1 con & o p	M F and O	6	.. Ch M
	J393	Burnett, David	..pt s e cor s hf 13	2 con	M F and O	6	.. S
	291	Campbell, Angus	..s pt 13	1 con & o p	M F and O	6	.. Far
	293	Campbell, Angus P	..s pt 13	1 con	M F & F S	6	.. Lab
	294	Campbell, Harry J	..s pt 13	1 con & o p	M F & F S	6	.. Sta
	268	Campbell, James T	..B, 14, pt n hf 12	1 con	M F and O	6	.. Tra

H W H Barbrah Purc 27 pt n hf 12 1 con de 2 B D 6.7.2. min

Occupation.
Lab
Lab
Lab
Far
Far
Lab
Lab
Far
Far
Wat
Cag
Lab
Lab
Lab
Lab
Lab
Lab
Lab

W
R

Jur.	No. on Roll.	NAME.	LOT.	CON.	Other Description.	P.O.	Occupation.
	292	Campbell, Samuel E.	w hf s hf 1	2	con	M F and O.	6..Far
	651	Clark, Thomas	n w pt n hf 15	5	con & o p.	M F and O.	6..Far
	652	Clark, Thomas S.	n w pt n hf 15	5	con & o p.	M F & F S.	6..Far
J	242	Congdon, John	w hf s hf 9	1	con & o p.	M F and O.	6..Far
	567	Corneil, John P.	n pt 13	4	con & o p.	M F and O.	6..Far
J	310	Covey, Charles	w hf n hf 15	1	con	M F and O.	6..Far
J	261	Devlin, George W.	w hf 14, pt n hf 12	1	con & o p.	M F and O.	6..But
J	301	Devlin, William J.	B 4 and 7, pt n hf 13	1	con & o p.	M F and O.	6..Far
	279	Dinsmore, Samuel	E 6, pt n hf 12	1	con	M F and O.	6..Lab
J	309	Eddie, Alex	w hf n hf 15	1	con & o p.	M F and O.	6..Far
J	571	Eddie, Hugh	n hf 14	4	con & o p.	M F and O.	6..Far
	286	English, John	E 1, pt n hf 12	1	con & o p.	M F and O.	6..Wag
	287	English, William A.	E 1, pt n hf 12	1	con & o p.	M F and O.	6..Wag
J	241	Farroll, Alexander	e pt n hf 9	1	con	M F and O.	6..Far
J	375	Farroll, William	s hf e hf s hf 9	2	con & o p.	M F and O.	6..Far
J	257	Farrow, Joseph	A 7, 5 and 6, pt n hf 12	1	con	M F and O.	6..Mil
J	476	Ferguson, Peter	e hf n hf 9	3	con	M F and O.	6..Far
J	566	Fletcher, John B.	n pt 12	4	con	M F and O.	6..Far
J	575	Galbreath, Angus D.	n pt 15	4	con & o p.	M F and O.	6..Far
J	574	Galbreath, George M.	w hf s pt 11	5	con & o p.	M F and O.	6..Far
J	573	Galbreath, John C.	n pt 15	4	con & o p.	M F and O.	6..Far
J	498	Galbreath, Neil A.	n hf 13	3	con	M F and O.	6..Far
J	565	Gibbs, Ellis	s pt 12	4	con	M F and O.	6..Far
J	642	Gough, Curtis	e pt n hf 13	5	con	M F and O.	6..Far

Jur. No. R
643

644

479

39

J64

537

J37

39

26

2

J5

J6

6

J4

J

J

J

J

J

J

J

J

J

J

J

J

J

J

J

Polling Sub-Division No. 6.

Occupation.	Jur. No. on Roll.	NAME.	LOT.	CON.	Other Description.	P.O.	Occupation.
Far	643	Gough, James H.	e pt n hf 13	5 con	M F & F S.	6	Far
Far	644	Gough, John E.	e pt n ht 13	5 con	M F & F S.	6	Far
Far	479	Green, Matthew	n e cor w hf n hf 9	3 con	M F and O.	6	Wat
Far	394	Henderson, Alexander	s pt s e cor s hf 13	2 con	M F and T.	6	PM in
Far	648	Henry, William R.	e hf n hf 14	5 con	M F and O.	6	Far
Far	378	Hodgson, Thomas	w hf n hf 9	2 con & o p.	M F and O.	6	Far
But	379	Hodgson, William	e hf n hf 9	2 con & o p.	M F and O.	6	Far
Far	399	Hughes, George	w pt s hf 14	2 con	M F and O.	6	Far
Lab	264	Hughes, John A.	B 1, pt n hf 12	1 con	M F and T.	6	S
Far	275	Hyttenrauch, L J A.	C 1,2,11,12, pt n hf 12	1 con	M F and T.	6	M D
Far	564	Irwin, Thomas B.	n hf 10	4 con	M F and O.	6	Far
Wag	640	Johnson, Archibald	n hf s hf 2	5 con & o p.	M F and O.	6	Far
Wag	641	Johnson, James	n hf s hf 12	5 con & o p.	M F & F S.	6	Far
Far	499	Johnson, William	s hf 14	3 con & o p.	M F and O.	6	Far
Far	256	King, Thomas	A 3 and 10, pt n hf 12	1 con	M F and O.	6	B S
Far	563	Laughton, John E.	w pt s hf 11	4 con	M F and O.	6	Far
Far	497	Leitch, George	n hf s hf 13	3 con	M F and O.	6	Far
Far	500	Lotan, James	w hf n hf 15	3 con & o p.	M F and O.	6	Far
Far	502	Lotan, Joseph B.	w pt n pt 14	3 con & o p.	M F and O.	6	Far
Far	570	Lotan, Samuel	e hf s hf 14	4 con & o p.	M F and O.	6	Far
Far	262	Marriott, Albert	B 2, pt n hf 12	1 con & o p.	M F and O.	6	Lab
Far	389	May, William	n hf e hf n hf 13	2 con & o p.	M F and O.	6	Far

Handwritten notes:
 641 Johnson, James... n hf s hf 12 5 con & o p. M F & F S. 6.. Far
 499 Johnson, William... s hf 14 3 con & o p. M F and O.. 6.. Far
 King, Thomas A 3 and 10, pt n hf 12. 1 con M F and O.. 6.. B S
 King, Thomas A 3 and 10, pt n hf 12. 1 con M F and O.. 6.. B S
 King, Thomas A 3 and 10, pt n hf 12. 1 con M F and O.. 6.. B S

Jur. No.	No. on Roll.	NAME.	LOT.	CON.	Other Description.	P.O.	Occupation.
284		Mitchell, Joseph	E 7, pt n hf 12	1 con	M F and O	6	Lab
J390		Morrison, Matthew	s hf e hf n hf 13	2 con	M F and O	6	Far
298		Mullins, John	e cor s r r, pt n hf 13	1 con	M F and O	6	Inn K
481		Murray, Donald	s hf 10	3 con	M F and O	6	Far
482		Murray, Henry	s hf 10	3 con & o p.	M F & F S.	6	Far
J307		McAlpine, Edward	A 7 and 8, pt n hf 13	1 con & o p.	M F and O	6	Far
J560		McArthur, David	w hf s hf 10	4 con	M F and T.	6	Far
272		McColl, Donald B.	C 3, pt n hf 12	1 con & o p.	M F and T.	6	Lab
J184		McDonald, John S.	s hf 14	1 con & o p.	M F and O	6	Far
J386		McFee, Charles M.	n hf 12	2 con	M F and O	6	Far
J387		McFee, James W.	s pt 13	2 con & o p.	M F and O	6	Far
J388		McFee, John W.	w pt s hf 13	2 con & o p.	M F and O	6	Far
J382		McGill, George	n hf 11	2 con	M F and O	6	Far
260		McGregor, Absolom	A 6, pt n hf 12	1 con & o p.	M F and O	6	Mer
J380		McIntyre, James	n hf 10	2 con	M F and O	6	Far
J646		McIntyre, Peter	s pt s hf 13	5 con	M F and O	6	Far
485		McMaster, Alex	n hf 10	3 con & o p.	M F and O	6	Far
J487		McMaster, Angus	n hf 11	3 con & o p.	M F and O	6	Far
J381		McMaster, James	s hf 11	2 con & o p.	M F and O	6	Far
J489		McMaster, John	s hf 11	3 con	M F and O	6	Far
495		McMurphy, Dougal	d s hf s hf 13	3 con	M F & F S.	6	Far
494		McMurphy, John	s hf s hf 13	3 con	M F and O	6	Far
J251		McTaggart, Donald	s pt 12	1 con	M F and O	6	Far
J244		Patterson, Archibald	n hf 10	1 con	M F and O	6	Far
J250		Patterson, Dougal	s hf 11	1 con	M F and O	6	Far

H.W.F. McTaggart John A 7th/13-1 con Clr D-O 6 Mar

Polling Sub Division No. 6.

Occupation.

Lab

Far

InnK

Far

Far

Far

Far

Lab

Far

Far

Far

Far

Far

Mer

Far

Far

Far

Far

Far

Far

Far

Far

Far

Far

Far

Far

Far

Jur.	No. on Roll.	NAME.	LOT.	CON.	Other Description.	P O.	Occupation.
	243	Patterson, Malcolm	s hf 10	1 con	M F and O	6	Far
	J568	Ramsay, Hamilton	s pt s hf 13	4 con & op	M F and O	6	Far
	569	Ramsay, John	s pt s hf 13	4 con & op	M F & F S	6	Far
	J297	Rankin, Hugh	pt n hf 13	1 con	M F and O	6	Far
	J475	Rankin, Hugh D.	s hf 9	3 con	M F and O	6	Far
	J403	Reath, James	n pt 15	2 con	M F and T	6	Far
	288	Richmond, John	F 1, 2, 3, pt n hf 12	1 con	M F and T	6	Lab
	J258	Rosser, James	A 4, 5, 8, 9, pt n hf 12	1 con	M F and O	6	Mer
	J254	Simpson, John	A 2, 11, 12, pt n hf 12	1 con	M F and O	6	Sh
	J400	Souter, David	s hf 15	2 con & op	M F and T	6	Far
	J401	Souter, James	s hf 15	2 con & op	M F and T	6	Far
	J632	Storing, Adam	w hf s hf 10	5 con	M F and O	6	Far
	630	Storing, Nelson	e hf s hf 10	5 con	M F and O	6	Far
	631	Storing, Norman	e hf s hf 10	5 con	M F & F S	6	Far
	639	Stinger, Henry	s hf s hf 12	5 con	M F & F S	6	Far
	638	Stringer, William H.	s hf s hf 12	5 con	M F and O	6	Far
	J207	Tanner, George	B, 9 and 10, pt n hf 12	1 con	M F and O	6	Far
	J270	Tanner, Llewellyn	n pt s hf 12	2 con & op	M F and T	6	Far
	J559	Taylor, William D.	e hf s hf 10	4 con	M F and O	6	Far
	J304	Thomas, Robert B.	A 12, pt n hf 13	1 con	M F and O	6	HarM
	496	Thomson, George	e pt s hf 13	3 con & op	M F and O	6	Far
	J650	Towers, Charles jr.	w hf n hf 14	5 con	M F and O	6	Far
	J368	Webster, Robert	s hf 15	1 con & op	M F and O	6	Far
	J252	Willimott, Charles K.	A 1, pt n hf 12	1 con	M F and T	6	Mer

PART II.—Persons Entitled to Vote at Municipal Elections ONLY.

Jur.	No. on Roll	NAME.	LOT.	CON.	Other Description.	P.O.	Occupation.
	402	Campbell, William.	n hf 15	2	con	Owner	11
	561	Corbett, David.	w hf s hf 10	4	con	Owner	St Clair
	302	Donnelly, Norah.	B 1,2,3,8,9 & 10, pt n hf 13	1	con	Owner	6..W
	572	Galbraith, Jane	n pt 15	4	con & o p.	Owner	6..W
	300	Galbraith, Neil	B, 5 and 6, pt n hf 13	1	con	Owner	5..
	299	Galbraith, Sarah	B, 5 and 6, pt n hf 13	1	con	Owner	6..W
	478	Gullen, Arthur.	w hf n hf 9	3	con	Owner	20..Far
	477	Gullen, Elizabeth.	w hf n hf 9	3	con	Owner	20..W
	280	Hughes, Mary Anne.	D 2, 3, pt n hf 12	1	con	Owner	6..Sp
	501	Lotan, Robert.	e hf n hf 15	3	con & o p.	Owner	
	263	Marriott, Annie	B 2, pt n hf 12	1	con & o p.	Owner	6..W
	504	McEachern, Hector.	w pt s pt 15	3	con	Owner	
	491	McGill, Hamilton.	s hf 12	3	con	Owner	New Mexico
	492	McGill, Jane	s hf 12	3	con	Owner	11..W
	376	McIntyre, William.	w hf s hf 9	2	con	Owner	
	637	Pettit, Richard.	w hf n hf 12	5	con	Owner	17..
	271	Sinclair, John	A 10, pt n hf 13	1	con & o p.	Owner	Bismarek But
	273	Tennent, D H	C 3, pt n hf 12	1	con & o p.	Owner	18. Barr
	645	Towers, Thomas	w hf w hf n hf 13	5	con	Owner	6..Far

H W F
 H W F
 H W F

H div 7

H W F
 H W F

Jur.	No. on Roll.	NAME.	LOT.	CON.	Other Description.	P.O.	Occupation.
	253	Willmott, William.	A 1, pt n hf 12	1 con	Owner	18.	MM in

PART III.—Persons Entitled to Vote at Elections to the Legislative Assembly ONLY.

	247	Aitkinson, Charles.	n hf 10	1 con	M F	6.	Lab
	248	Aitkinson, Robert.	n hf 10	1 con	M F	6.	Lab
	246	Aitkinson, William.	n hf 10	1 con	M F	6.	Lab
		<i>H W H And Wilbert</i>	<i>1/2 14</i>	<i>3 con</i>	<i>Ch D</i>		<i>Lab W</i>
	385	Black, Nicol A.	pt s hf s hf 12	2 con	M F	6.	Op
	509	Booker, Henry	w pt s hf 15	3 con	M F	6.	Lab
		<i>H W H Budd Alfred W</i>	<i>1/2 12</i>	<i>2 con</i>	<i>Ch D</i>		<i>Lab</i>
		<i>H W H Colant Edward</i>	<i>1/2 10</i>	<i>4 con</i>	<i>Ch D</i>		<i>Lab</i>
	289	Cramp, John	pt n hf 12	1 con	M F	6.	See For
	274	Crane, John	C 3, pt n hf 12	1 con	M F	6.	Lab
	392	Gordier, Eli	n e pt s hf 13	2 con	M F	6.	Ch M
	249	Gowanlock, William	n hf 11	1 con	M F	6.	Lab
	480	Green, Thomas	n e cor w hf n hf 9	3 con	M F	6.	Wat
	493	Henderson, James	pt s e cor s hf 13	2 con	M F	6.	
	303	Hillman, James	D 1, pt n hf 13	1 con	M F	6.	Bar I
	240	Hodgson, George	e pt n hf 9	1 con	M F	6.	Lab
	377	Hodgson, James	n hf 9	2 con	M F	6.	Lab
	576	Holmes, John	w hf s pt 11	4 con	M F	6.	Lab
	265	Holmes, William	.3, 4, 5, pt n hf 12	1 con	M F	6.	Ch M
		<i>H W H James John</i>	<i>1/2 12</i>	<i>2 con</i>	<i>Ch D</i>		<i>Lab</i>
	276	Kindler, John H	C 10, pt n hf 12	2 con	M F	6.	Sta A

Jur.	No. on Roll.	NAME.	LOT.	CON.	Other Description.	P.O.	Occupation.
	483	Lampard, Charles	s hf 10	3 con	M F	6.	Sec F
	296	Marriott, Frederick	pt n hf 13	1 con	M F	6.	Tra
	633	Morrow, James	w hf s hf 10	5 con	M F	6.	Lab
	488	McCallum, Donald	n hf 11	3 con	M F	6.	Lab
	398	McLean, Hugh	n e cor n hf 14	1 con	M F	6.	Lab
	295	McRault, John S.	s pt 13	1 con	M F	6.	

H CW H *Prosser Frank pt n hf 13 / Con M F* *Butcher W*

494 Purcell, John M . cen pt 10. 3 con M F..... 6. Sta A

H CW H ~~493 Robinson, Burley . s hf 12. 3 con M F..... 6. Lab~~ *W*

259 Sands, John A 6, pt n hf 12 1 con M F 6. Lab

255 Simpson, Frederick . A 2, 11, 12, pt n hf 12. 1 con M F 6. Shoe

283 Sweeney, Timothy, . . e pt s hf 12. 1 con M F 6. Lab

H CW H *Taylor Thomas E pt n hf 13 / Con M F* *Barber W*

486 Thomas, John n hf 10. 3 con M F 6. Lab

H CW H *Warner James J pt n hf 13 / Con M F* *Painter W*

634 Weller, Moses. . . . e hf s hf 10. 5 con M F 6. Gent

649 Williams, Thomas. . e hf n hf 14. 5 con M F 6. Lab

H CW H

Polling Sub-Division No. 7,

Comprising Lots 16 to 24, inclusive, in the 1st, 2nd, 3rd, 4th, and 5th Concessions, except the portions of Lots 23 and 24 in the 1st and 2nd Concessions, within the incorporated Village of Glencoe.

Polling Station fixed at School House on North half Lot 21, Con. 3.

PART I.—Persons Entitled to Vote at BOTH Municipal Elections and Elections to the Legislative Assembly.

Jur.	No. on Roll.	NAME.	LOT.	CON.	Other Description.	P.O.	Occupation.
	J405	Butler, Charles W.	w hf s hf 16	2 con	M F and T	6	Far
	J505	Butler, John	n hf n hf 16	3 con	M F and T	6	Far
	J313	Butler, John F	s pt n hf 16	1 con	M F and T	6	Far
	J311	Butler, William	s hf 16	1 con	M F and T	6	Far
	J406	Butler, William H.	w hf s hf 16	2 con	M F and T	6	Far
	668	Campbell, Archibald.	n hf 19	5 con & o p.	M F & F S.	5	Far
	666	Campbell, Duncan	n hf 19	5 con & o p.	M F and O.	5	Far
	667	Campbell, Peter	n hf 19	5 con & o p.	M F & F S.	5	Far
	653	Carruthers, Chris.	s hf 16	5 con & o p.	M F and O	6	Far
	654	Carruthers, James A.	s hf 16	5 con & o p.	M F & F S.	6	Far
	J665	Carruthers, Robert	s hf 19	5 con	M F and O.	6	Far
	J664	Carruthers, William J.	s hf 19	5 con	M F and O.	6	Far
	<i>HINT</i>	<i>Cushman Edward</i>	<i>pt 1/2 p 16 Con 3</i>	<i>Con 3</i>	<i>Ch. In B.D.</i>	<i>3</i>	<i>Far</i>
	508	Devlin, John	n hf 17	3 con	M F and O.	6	Far
	J509	Devlin, Lewis	s hf s hf 17	3 con	M F and O.	6	Far
	J417	Eddie, David J.	n hf 19	2 con	M F and O.	5	Far

Polling Sub Division No. 7.

Jur.	No. on Roll.	NAME.	LOT.	CON.	Other Description.	P.O.	Occupation.
	512	Eddie, David F.	hf 19	3 con & o p.	M F and O.	5	Far
	415	Eddie, George S.	s hf 18	2 con	M F and O.	5	Far
	522	Eddie, James A.	s hf 24	3 con	M F and O.	5	Far
	416	Eddie, John	s hf 19	2 con	M F and O.	5	Far
	511	Eddie, John W.	s hf 19	3 con & o p.	M F and O.	5	Far
	591	Eddie, Robert	s hf 20	4 con	M F and O.	5	Far
	339	Gardiner, James C.	s hf 21	1 con	M F and O.	5	Far
	663	Gow, William	18	5 con	M F and O.	30	Far
	519	Graham, Duncan	s hf 22	3 con	M F and O.	5	Far
	518	Graham, Daniel	n hf 21	3 con	M F and O.	5	Far
	516	Harvey, Thomas J.	w hf n hf 20	3 con	M F and O.	5	Far
	322	Hawkins, Frank	n hf 18	1 con & o p.	M F and T.	6	Far
	661	Hull, David H.	pt s hf 17	5 con	M F and O.	6	Far
	660	Hull, John E.	pt s hf 17	5 con & o p.	M F and O.	6	Far
	673	Leitch, Donald	n hf 22	5 con	M F and O.	5	Far
	672	Leitch, Duncan	n hf 21	5 con	M F and O.	5	Far
	670	Leitch, Lachlan	w hf n hf 20	5 con	M F and O.	5	Far
	597	Little, John	e hf n hf 23	4 con	M F and O.	5	Far
	408	Martin, Alexander	n hf 16	2 con	M F and O.	6	Far
	409	Martin, James C.	n hf 16	2 con	M F & F S.	6	Far
	584	Mawhiney, John	s hf 18	4 con	M F and O.	5	Far
	521	Mawhiney, Joseph	n pt n hf 23	3 con	M F and O.	5	Far
	590	Mawhiney, Levi N.	s hf 19	4 con	M F and O.	5	Far

Jur.	No on Roll.	NAME.	LOT.	CON.	Other Description.	P O.	Occupation.
	585	Mawhiney, Thomas.	s hf 18	4	con & o p.	M F and T.	5. Far
	510	Mawhiney, William J.	n hf 18	3	con	M F and O.	5. Far
	658	Munroe, James	n hf 17	5	con & o p.	M F & F S.	30. Far
	567	Munroe, Peter	n hf 17	5	con & o p.	M F and O.	30. Far
	583	Munson, Richard E.	n hf 17	4	con	M F & F S.	5. Far
	582	Munson, Richard S.	n hf 17	4	con	M F and O.	5. Far
	134	McAlpin, Alpin	n hf 24	2	con	M F & F S.	5. Far
	432	McAlpin, Archibald.	n hf 24	2	con	M F and T.	5. Far
	598	McAlpine, Donald J.	s hf 23	4	con	M F and O.	5. Far
	335	McAlpine, Gilbert A.	s hf 22	1	con & o p.	M F & F S.	5. Far
	333	McAlpine Hugh.	s hf 22	1	con & o p.	M F and O.	5. Far
	422	McAlpine, John	n hf 20	2	con	M F and O.	5. Far
	433	McAlpine, John G.	n hf 24	2	con	M F & F S.	5. Far
	334	McAlpine, Mal O.	s hf 22	1	con	M F & F S.	5. Far
	314	McArthur, Duncan.	e hf s hf 17	1	con & o p.	M F and O.	6. Far
	596	McCallum, Donald A.	s pt 21	4	con	M F and O.	5. Far
	523	McCallum, Duncan.	n hf 24	3	con & o p.	M F and O.	5. Far
	520	McCallum, John A.	w hf n hf 22	3	con	M F and O.	5. Far
	595	McCallum, John.	s hf 22	4	con & o p.	M F and O.	5. Far
	669	McCallum, Zachariah	s hf 20	5	con & o p.	M F and O.	5. Far
	431	McCracken, John.	n hf s hf 24	2	con & o p.	M F and O.	5. Far
	426	McCracken, Nathan.	n hf 22	2	con	M F and O.	5. Far
	430	McCracken, Wm R S.	n hf s hf 24	2	con & o p.	M F and O.	5. Far
	404	McDonald, Alexander.	e hf s hf 16	2	con	M F and O.	6. Far
	579	McEachern, John.	w hf 16	4	con	M F and O.	6. Far
	581	McFarlane, Donald.	s pt s hf 17	4	con	M F and O.	6. Far

Polling Sub-Division No. 7.

Jur.	No. on Roll.	NAME.	LOT.	CON.	Other Description.	P.O.	Occupation.
	395	McFarlane, Hector.	n hf 18	4	con & o p.	M F and O.	5..Far
J580		McFarlane, Neil.	n pt s hf 17	4	con	M F and O.	6..Far
J683		McGregor, Donald.	24	5	con	M F and O.	5..Far
681		McGregor, Duncan.	24	5	con	M F and O.	5..Far
J682		McGregor, Peter.	24	5	con	M F and O.	5..Far
J420		McGugan, Angus.	s hf 20	2	con	M F and O.	5..Far
J421		McGugan, Archibald.	O. s hf 20	2	con	M F and O.	5..Far
599		McIntyre, James C.	w hf n hf 23	4	con	M F and O.	5..Far
J517		McKellar, Alex D.	s hf 21	3	con & o p.	M F and O.	5..Far
J600		McKellar, Duncan.	n hf 24	4	con	M F and T.	5..Far
425		McKellar, Duncan.	n hf 21	2	con & o p.	M F & F S.	5..Far
J424		McKellar, John A.	n hf 21	2	con & o p.	M F and O.	5..Far
J514		McKellar, John D.	s hf 20	3	con & o p.	M F and O.	5..Far
J423		McLean, Allan	s hf 21	2	con & o p.	M F and O.	5..Far
J326		McMillan, Donald.	s hf s hf 20	1	con	M F and O.	5..Far
J327		McMillan, Malcolm.	s hf s hf 20	1	con	M F and O.	5..Far
J338		McRae, Donald A.	pt e pt n hf 23	1	con	M F and T.	5..Far
410		McRae, Duncan A.	s hf 17	2	con & o p.	M F and O.	6..Far
329		McRae, James C.	n hf 20	1	con & o p.	M F & F S.	5..Far
J331		McRae, John	n hf 21	1	con	M F and O.	5..Far
J328		McRae, Philip	n hf 20	1	con & o p.	M F and O.	5..Far
413		McTaggart, Hugh.	n hf 18	2	con	M F and O.	6..Far
414		McTaggart, Hugh jr.	n hf 18	2	con	M F & F S.	6..Far
J412		McTaggart, Peter	n hf 17	2	con	M F and O.	6..Far
J674		McVicar, Arch.	s hf 22	5	con	M F and O.	5..Far
675		McVicar, David	s hf 22	5	con	M F and O.	5..Far
J656		Olde, William	pt s hf n hf 16	2	con	M F and	6..Far

St. W. J. W. J.

McGugan, Edward
McGugan, Hugh

2 con
2 con
2 con

St. W. J.

Jur.	No. on Roll.	NAME.	LOT.	CON.	Other Description.	P.O.	Occupation.
	J316	Pole, Frank J.	n hf 17	1	con & o p	M F and O.	6..Far
	J325	Quick, Hugh	n pt 19	1	con	M F and O.	5..Far
	J516	Stout, Donald	n pt e hf n hf 20	3	con	M F and O.	5..Far
	321	Sutherland, William R.	s pt n hf 19	1	con	M F and T.	5..Far
	183	Sutherland, William	s hf 19	1	con & o p	M F and O.	5..Far
	J318	Squire, George	n pt e hf s hf 18	1	con	M F and O.	5..Far
	J217	Squire, William	s w qre hf s hf 18	1	con	M F and O.	5..Far
	J592	Towers, Benjamin	n hf 20	4	con	M F and O.	5..Far
	671	Yates, Thomas	s hf 21	5	con	M F and O.	5..Mer

Handwritten notes:
 Sutherland Robert William W. No. 18 1 con M F and O 5 Far

PART II.—Persons Entitled to Vote at Municipal Elections ONLY.

407	Black, Dougald	w hf s hf 16	2	con	Owner	Con
526	Bloom, Ellen	centre pt 24	3	con	Owner	5 W
659	Campbell, John	n pt n hf 16	5	con & o p	Owner	5..Lab
587	Davidson, Alex D.	s hf n hf s hf 17	3	con	Owner	St. Paul ..Ban
586	Davidson, William	s hf n hf s hf 17	3	con	Owner	St. Paul ..Ban
343	Dean, Matthew	e hf s hf 24	1	con	Owner	4..Far
342	Dean, Mitchell	e hf s hf 24	1	con	Owner	5..Far

jur.	No. on Roll.	NAME.	LOT.	CON.	Other Description.	P.O.	Occupation.
	577	Gettie, Albert	s hf e hf 16	4 con	Owner	19	Far
	91	Harris, James	s pt n hf 16	1 con & o p.	Owner	5	B S
	336	Harrison, George M.	s pt w hf n hf 22	1 con & o p.	Owner	5	Ban
	679	McAlpine, Alex	e hf n hf 23	5 con	Owner	5	Far
	312	McArthur, Agnes	s hf 16	1 con	Owner	6	W
	315	McArthur, Catharine	w hf s hf 17	1 con	Owner	6	W
	588	McFarlane, John H.	n hfs 18 and 19	4 con	Tenant	5	Far
	418	McGugan, Euphemia	s hf 20	2 con	Owner	5	W
	419	McGugan, Hugh	s hf 20	2 con	Owner	5	T
	435	McIntyre, Donald W.	n hf 24	2 con	Owner	5	Gen
	601	McIntyre, Jane	n hf 24	4 con	Owner	5	W
	680	McLachlan, Alex	w hf n hf 23	5 con	Owner	5	Far
	593	McLachlan, Archibald	e hf n hf 22	4 con	Owner	5	Eng
	594	McLachlan, Flora	w hf n hf 22	4 con	Owner	5	W
	678	McLellan, Alexander	s hf 23	5 con	Owner	5	Car
	677	McLellan, Archibald	s hf 23	5 con	Owner	5	Car
	339	McRae, Alexander	s hf 23	1 con & o p.	Owner	5	Inn K
	337	McRae, Annie	w pt n hf 22	1 con & o p.	Owner	5	W
	340	McRae, Donald	s hf 23	1 con & o p.	Owner	5	
	332	McRae, Donald	e hf n hf 22	1 con	Owner	5	Far
	323	Pole, James	n hf 18	1 con	Owner	18	
	324	Quick, Mary	n pt 19	1 con	Owner	5	W

H.M.
X.M.
H.M.
H.M.
H.M.
H.M.

No on Roll.	NAME.	LOT.	CON.	Other Description.	P.O.	Occupation.
319	Sutherland, Christina E.	s hf 19	1	con & o p.	Tenant	5..Sp
320	Sutherland, Maggie B	s hf 19	1	con & o p.	Tenant	5..Sp
429	Toon, James	.n hf e hf s hf 23	2	con & o p.	Owner	5..But
428	Toon, Joseph	.n hf e hf s hf 23	2	con & o p.	Owner	5..But
427	Toon, Matthew	.n hf e hf s hf 23	2	con & o p.	Owner	5..But

PART III.—Persons Entitled to Vote at Elections to the Legislative Assembly ONLY.

524	Address, Milzer S.	cen pt 24	3	con	M F	5..Sta Ag
513	Butler, Robert	.n hf 19	3	con	M F	5..Lab
578	Butler, Robert	s hf e hf 16	4	con	M F	6..Lab
<i>H M F</i>	<i>Campbell Williams</i>	<i>n/p 14</i>	<i>5</i>	<i>Con</i>	<i>U F</i>	<i>30 Lab W</i>
662	Clark, Robert	s hf 17	5	con	M F	6..Lab
<i>H M F</i>	<i>Douay Watson</i>	<i>n/p 19</i>	<i>4</i>	<i>Con</i>	<i>U F</i>	<i>Lab W</i>
507	Douglas, Frederick	pt n hf s hf 17	3	con	M F	6..Lab
<i>H M F</i>	<i>Doumie Hays</i>	<i>n/p 16</i>	<i>4</i>	<i>Con</i>	<i>U F</i>	<i>5 Lab W</i>
<i>H M F</i>	<i>Eddie Solomon</i>	<i>n/p 24</i>	<i>3</i>	<i>Con</i>	<i>U F</i>	<i>5 Lab W</i>
<i>H M F</i>	<i>Yurguson Albert</i>	<i>n/p 14</i>	<i>3</i>	<i>Con</i>	<i>U F</i>	<i>Lab W</i>
<i>H M F</i>	<i>Arizgam Mosco</i>	<i>n/p 22</i>	<i>2</i>	<i>Con</i>	<i>M F</i>	<i>5 Lab W</i>
506	Lambkins, David H.	.n hf s hf 17	3	con	M F	6..Lab
<i>H M F</i>	<i>Mills Joseph</i>	<i>n/p 24</i>	<i>5</i>	<i>Con</i>	<i>M F</i>	<i>Lab W</i>
<i>H M F</i>	<i>Mills Joseph</i>	<i>n/p 24</i>	<i>5</i>	<i>Con</i>	<i>U F</i>	<i>Lab W</i>
655	Mills, William	.n pt n hf 16	5	con	M F	30..Lab
<i>H M F</i>	<i>Morr James</i>	<i>n/p 18</i>	<i>4</i>	<i>Con</i>	<i>U F</i>	<i>5 Lab W</i>
411	McCaw, William	s hf 17	2	con	M F	6..Lab
676	McGinnis, John	s hf 2	5	con	M F	5..Lab
<i>H M F</i>	<i>W H ay Thomas</i>	<i>n/p lot 24</i>	<i>3</i>	<i>Con</i>	<i>U F</i>	<i>5 Lab W</i>
<i>H M F</i>	<i>de Kurgie Alexander</i>	<i>n/p 19</i>	<i>5</i>	<i>Con</i>	<i>U F</i>	<i>Lab W</i>

Polling Sub-Division No. 7.

No. on Roll.	NAME.	LOT.	CON.	Other Description.	P.O.	Occupation.
341	Numm, Edward	cen pt 23	1 con	M F	5	Sec F

H. W. H. Sinclair Anshubald *Apr 20 5 Con Cl F*
 525 Steele, James E . cen pt 24 3 con M F 5. Sec F *Lab M*

589 Thomas, Daniel . n hf 18 4 con M F 5. Lab

H. W. H. *W. S. L. Coopers pt 23 - 1 Con Cl F*

DE
 Lab
 CHHJ, EKFOICX7VJH

442 of the within named voters are qualified to serve on Juries.

I, HECTOR McFARLANE, Clerk of the Municipality of the Township of Ekfrid, in the County of Middlesex, do hereby certify that parts one and three of the within list constitute a correct list for the year 1898, of all persons appearing by the last revised Assessment Roll of the said Municipality to be entitled to vote at elections for members of the Legislative Assembly; and that parts one and two constitute a correct list for said year of all persons appearing by the said Roll to be entitled to vote at Municipal Elections in said Municipality, and I hereby call upon all electors to examine the said list, and if any omissions or other errors are perceived therein, to take immediate proceedings to have the said errors corrected according to law.

Dated the 26th day of July, 1898.

HECTOR McFARLANE,
 Clerk of the Municipality of Ekfrid.
 P.O. Address, Glencoe; Residence, N. half Lot 18, Con. 4, Ekfrid.

