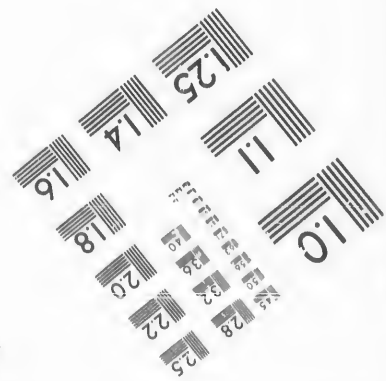
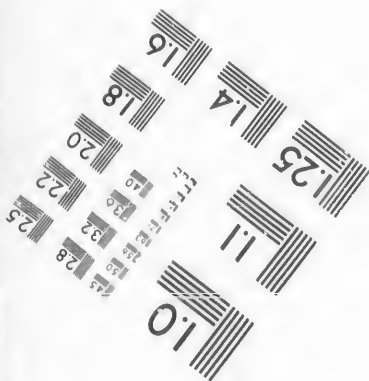
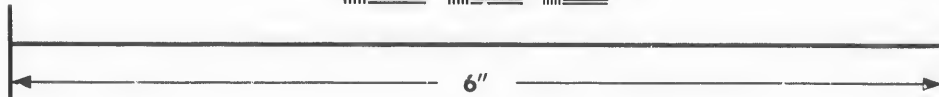
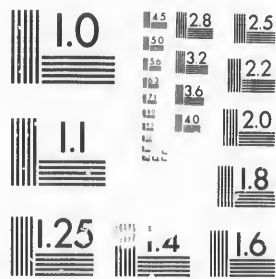

**IMAGE EVALUATION
TEST TARGET (MT-3)**



**Photographic
Sciences
Corporation**

23 WEST MAIN STREET
WEBSTER, N.Y. 14580
(716) 872-4503

1.5
2.8
3.2
2.5
2.2
2.0
1.8

**CIHM/ICMH
Microfiche
Series.**

**CIHM/ICMH
Collection de
microfiches.**



Canadian Institute for Historical Microreproductions / Institut canadien de microreproductions historiques

1.0

© 1987

Technical and Bibliographic Notes/Notes techniques et bibliographiques

The Institute has attempted to obtain the best original copy available for filming. Features of this copy which may be bibliographically unique, which may alter any of the images in the reproduction, or which may significantly change the usual method of filming, are checked below.

L'Institut a microfilmé le meilleur exemplaire qu'il lui a été possible de se procurer. Les détails de cet exemplaire qui sont peut-être uniques du point de vue bibliographique, qui peuvent modifier une image reproduite, ou qui peuvent exiger une modification dans la méthode normale de filmage sont indiqués ci-dessous.

Coloured covers/
Couverture de couleur

Covers damaged/
Couverture endommagée

Covers restored and/or laminated/
Couverture restaurée et/ou pelliculée

Cover title missing/
Le titre de couverture manque

Coloured maps/
Cartes géographiques en couleur

Coloured ink (i.e. other than blue or black)/
Encre de couleur (i.e. autre que bleue ou noire)

Coloured plates and/or illustrations/
Planches et/ou illustrations en couleur

Bound with other material/
Relié avec d'autres documents

Tight binding may cause shadows or distortion along interior margin/
La reliure serrée peut causer de l'ombre ou de la distorsion le long de la marge intérieure

Blank leaves added during restoration may appear within the text. Whenever possible, these have been omitted from filming/
Il se peut que certaines pages blanches ajoutées lors d'une restauration apparaissent dans le texte, mais, lorsque cela était possible, ces pages n'ont pas été filmées.

Additional comments:/
Commentaires supplémentaires:

Coloured pages/
Pages de couleur

Pages damaged/
Pages endommagées

Pages restored and/or laminated/
Pages restaurées et/ou pelliculées

Pages discoloured, stained or foxed/
Pages décolorées, tachetées ou piquées

Pages detached/
Pages détachées

Showthrough/
Transparence

Quality of print varies/
Qualité inégale de l'impression

Includes supplementary material/
Comprend du matériel supplémentaire

Only edition available/
Seule édition disponible

Pages wholly or partially obscured by errata slips, tissues, etc., have been refilmed to ensure the best possible image/
Les pages totalement ou partiellement obscurcies par un feuillet d'errata, une pelure, etc., ont été filmées à nouveau de façon à obtenir la meilleure image possible.

This item is filmed at the reduction ratio checked below/
Ce document est filmé au taux de réduction indiqué ci-dessous.

10X	14X	18X	22X	26X	30X
<input type="checkbox"/>	<input type="checkbox"/>	<input type="checkbox"/>	<input checked="" type="checkbox"/>	<input type="checkbox"/>	<input type="checkbox"/>
12X	16X	20X	24X	28X	32X

The copy filmed here has been reproduced thanks to the generosity of:

D. B. Weldon Library
University of Western Ontario
(Regional History Room)

The images appearing here are the best quality possible considering the condition and legibility of the original copy and in keeping with the filming contract specifications.

Original copies in printed paper covers are filmed beginning with the front cover and ending on the last page with a printed or illustrated impression, or the back cover when appropriate. All other original copies are filmed beginning on the first page with a printed or illustrated impression, and ending on the last page with a printed or illustrated impression.

The last recorded frame on each microfiche shall contain the symbol \rightarrow (meaning "CONTINUED"), or the symbol ∇ (meaning "END"), whichever applies.

Maps, plates, charts, etc., may be filmed at different reduction ratios. Those too large to be entirely included in one exposure are filmed beginning in the upper left hand corner, left to right and top to bottom, as many frames as required. The following diagrams illustrate the method:

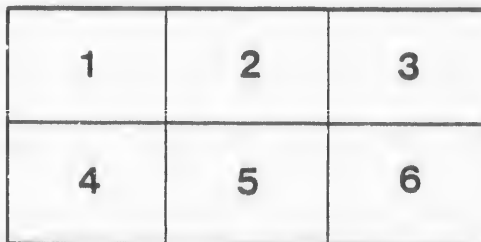
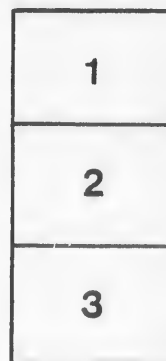

L'exemplaire filmé fut reproduit grâce à la générosité de:

D. B. Weldon Library
University of Western Ontario
(Regional History Room)

Les images suivantes ont été reproduites avec le plus grand soin, compte tenu de la condition et de la netteté de l'exemplaire filmé, et en conformité avec les conditions du contrat de filmage.

Les exemplaires originaux dont la couverture en papier est imprimée sont filmés en commençant par le premier plat et en terminant soit par la dernière page qui comporte une empreinte d'impression ou d'illustration, soit par le second plat, selon le cas. Tous les autres exemplaires originaux sont filmés en commençant par la première page qui comporte une empreinte d'impression ou d'illustration et en terminant par la dernière page qui comporte une telle empreinte.

Un des symboles suivants apparaîtra sur la dernière image de chaque microfiche, selon le cas: le symbole \rightarrow signifie "A SUIVRE", le symbole ∇ signifie "FIN".

Les cartes, planches, tableaux, etc., peuvent être filmés à des taux de réduction différents. Lorsque le document est trop grand pour être reproduit en un seul cliché, il est filmé à partir de l'angle supérieur gauche, de gauche à droite, et de haut en bas, en prenant le nombre d'images nécessaire. Les diagrammes suivants illustrent la méthode.

No 16



1884. VOTERS' LIST. 1884.
TOWNSHIP OF MCGILLIVRAY,

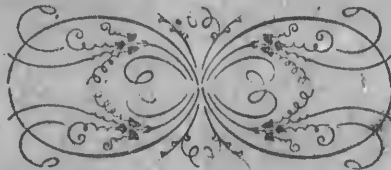

The Voter's List Act contains the following:

The Sheriff shall, immediately, upon the receipt of his copies, cause one of them to be posted up in a conspicuous place in the Court House; the Clerk of the Peace, upon receipt of his copies, shall cause one of them to be posted up in a conspicuous place, in his office; every Public or separate School Head Master or Mistress shall, in like manner, post up one of his or her copies on the door of the School House; and every Postmaster shall post up one of his copies in his Post Office.

J. BELL, PRINTER, AILSA CRAIG.

Collected by
W. H. P.



1
8
C
M
E
N
T

1
1
7
1

1
1
1
1
1
2
2
2
2
7
7
7
7
7
7
7
12
12

Voters' List--1884--Municipality of McGillivray.

SCHEDULE OF POST OFFICES.

1. Centralia.	2. Adare.	3. Mooresville.	4. Clandeboye.	8. Maguire.
9. Brinsley.	11. Lieury.	14. Parkhill.	19. Crediton.	22. Exeter.

POLLING SUB-DIVISION, No. 1,

Comprising Lots, No. 1 to 18, in the First, Second and Third Concessions; Lots, No. 3 to 15, in the Fourth and Ninth Concessions, and Lots, No. 6 to 9, in the North Boundary.

PART I.

Persons entitled to vote at both Municipal elections and elections to the Legislative Assembly:

No. on Roll.	NAME.	Lot.	Concession.		Post Office Address
16	Aikin James	10	1	Owner	3
4	Barry, Lawrence	3	1	Owner	1
5	Barry, John	3	1	Farmer's Son	1
7	J. Behan, Patrick	5	1	Owner	2
78	Barry, Lawrence	2	2	Owner	1
99	Barry, John	part 3	2	Owner	1
80	Barry, John	pt. 3	2	Owner	1
162	Behan, Andrew	6	3	Owner	2
163	Behan, Andrew	6	3	Farmer's Son	2
716	J. Bean, Charles	9	9	Tenant	8
126	Bice, Artemus	17	2	Owner	4
1	J. Colwell, John	1	1 & 2	Owner	1
6	J. Culbert, Francis	4	1	Tenant	2
14	J. Carty, James	8	1	Tenant	2
23	J. Cobbledick, David	11	1	Owner	4
28	J. Cobbledick, David	n. 1 2 15	1	Tenant	4
51	Cobbledick, Samuel	n. 1 2 15	1	Owner	22
83	J. Colby, Robert	n. 1 2 5	2	Tenant	2
112	Carter, James	18	2	Owner	4
113	Carter, George	18	2	Farmer's Son	4
154	J. Craig, John	2	3	Tenant	2
166	J. Colby, Robert	n. 1 2 8	3	Owner	
168	Colby, John	n. 1/2 8	3	Farmer's Son	2
179	Clark, William	s. 1/2 8	3	Owner	2
239	Collins, Jeremiah	4	4	Owner	8
253	Canning, Thomas	13	4	Owner	9
254	Canning, Joseph	13	4	Farmer's Son	9
255	Canning, Thomas	13	4	Farmer's Son	9
704	Cotter, Timothy	3	9	Owner	8
705	Cotter, John	3	9	Farmer's Son	8
710	Canning, Robert	5	9	Farmer's Son	8
711	Canning, Joseph	5	9	Farmer's Son	8
727	J. Canning Richard	s. 1/2 13	9	Tenant	9
722	Cook, William	9	9	Owner	Hdert'n
750	Canning, Thomas	s. 1/2 13	9	Owner	9
1215	J. Cotter, Edward	n. 1/2 8	N. Boundary	Owner	8
1214	J. Cotter, Edward	s. 1/2 8	N. Boundary	Tenant	8
8	J. Drummond, Mathew	n. 1/2 6	1	Owner	2

No. on Roll.	NAME.	Lot.	Concession.		Post Office Address
31	Dixon, Joseph	17	1	Owner	4
32	Dixon, John	17	1	Farmer's Son	4
33	Dixon, Joseph	17	1	Farmer's Son	4
106	J. Doyle, James	15	2	Owner	4
108	Doyle, Mathias	15	2	Farmer's Son	4
107	Doyle, James	15	2	Farmer's Son	4
186	J. Doyle, James	14	3	Owner	4
243	J. Dauncey, Joseph	7	4	Tenant	3
263	Dauncey, Aaron	7	4	Owner	8
706	Dixon, William	4	9	Farmer's Son	8
707	J. Dixon, William	4 & 6	9	Owner	8
708	Dixon, Edward	4	9	Farmer's Son	8
111	J. Ellwood, William	17	2	Tenant	4
103	Edwards, William	14	2	Owner	4
104	Edward, Simeon	14	2	Farmer's Son	4
105	Edwards, Darius	14	2	Farmer's Son	4
193	J. Edwards, Jacob	n. 1/2 18	3	Owner	4
731	J. Ellwood, Mark	15	9	Owner	9
732	Ellwood, James	part 15	9	Occupant	9
12	J. Fraser, Malcolm	s. 1/2 6	1	Tenant	2
100	J. Flanigan, James	n. 1/2 5	2	Owner	4
149	Farmer, Richard	n. 1/2 1	3	Owner	1
150	Farmer, Dennis	n. 1/2 1	3	Farmer's Son	1
147	J. Farmer, Richard	s. 1/2 1	3	Joint Owner	1
148	J. Farmer, John	s. 1/2 1	3	Joint Owner	1
262	Fogarty, William	6	4	Owner	8
247	J. Fenton, William	9	4	Tenant	8
264	Fenton, William	9	4	Owner	8
256	Faulder, John	14 & 15	4	Owner	8
257	Faulder, Joseph	14 & 15	4	Owner	9
259	Faulder, George	14 & 15	4	Farmer's Son	9
1212	J. Farmer, Dennis	pt. 6	N. Boundary	Farmer's Son	9
				Owner	1
29	J. Grundy, Robert	s. 1/2 15	1	Tenant	4
51	Grundy, John	s. 1/2 15	1	Owner	4
177	Glaven, Edward	2	3	Owner	2
159	Glaven, Edward	5	3	Owner	2
160	Glaven, Thomas	5	3	Farmer's Son	2
161	Glaven, Edward	5	3	Farmer's Son	2
1211	J. Glaven, John	part. 6	N. Boundary	Farmer's Son	2
				Owner	1
723	J. Hodgson, Robert	11	9	Tenant	8
717	Hodgson, Thomas	10 & 11	9	Owner	8
719	Hodgson, Joseph	10	9	Farmer's Son	8
718	Hodgson, Thomas	10	9	Farmer's Son	8
1216	J. Jones, Edward	9	N. Boundary	Owner	19
10	Lewis, William	part 6	1	Owner	2
13	J. Lewis, George	7	1	Owner	2
21	Lewis, Joseph	part 13	1	Owner	3
81	J. Laughlin, Thomas	4	2	Owner	1
82	Laughlin Thomas	4	2	Farmer's Son	2
210	Lewis, Thomas	15	3	Owner	4
188	Lewis, John	15	3	Tenant	4
266	Lewis, George	n. 1/2 12	4	Owner	4

Post Office Address	No. on Roll.	NAME.	Lot.	Concession.	Post Office Address
4	188	J. Lewis, Thomas	16	3	Owner
4	251	J. Lewis, William	n. 1/2 12	4	Tenant
4	252	J. Lewis, William	s. 1/2 12	4	Owner
4	720	Laughlin, James	8	9	Farmer's Son
4	721	Laughlin, Jeremiah	8	9	Farmer's Son
8	22	J. Moody Isaac	13	1	Owner
8	92	J. Miller, James	9	2	Owner
8	93	Miller Hiram	9	2	Farmer's Son
8	155	J. Miller, Henry	3	3	Tenant
	158	J. Miller Henry	4	3	Owner
4	164	J. Miller George	7	3	Owner
4	165	Miller Marshall	7	3	Farmer's Son
4	167	Miller James	s. 1/2 8	3	Tenant
4	170	Maguire, Weston E.	n. 1/2 9	3	Farmer's Son
4	172	J. Murdy, William	n. 1/2 10	3	Tenant
9	173	Murdy, William	s. 1/2 10	3	Tenant
9	176	J. Morgan, William	12	3	Owner
	183	Morgan, James	12	3	Farmer's Son
	180	J. Maguire, Edward	s. 1/2 9	3	Owner
2	181	Murdy, John	n. 1/2 10	3	Owner
4	182	Murdy, John	s. 1/2 10	3	Owner
1	190	J. Marr, James	17 & s. 1/2 18	3	Owner
1	191	Marr, Henry	17	3	Farmer's Son
1	192	Marr, Benjamin F.	17	3	Farmer's Son
8	244	Maguire, William	8	4	Owner
8	245	Maguire, James	8	4	Farmer's Son
8	246	Maguire, Andrew	8	4	Farmer's Son
8	250	J. McLeod, John	11	4	Occupant
9	265	J. McLeod, Robert	11	4	Owner
9	724	J. Morgan, William	n. 1/2 12	9	Tenant
9	747	Maguire, William	s. 1/2 12	9	Owner
1	725	J. Maguire, James	s. 1/2 12	9	Tenant
	726	J. Morgan, William	n. 1/2 13	9	Tenant
	747	J. Morgan, Edward	n. 1/2 12	9	Owner
4	749	McGill, Quinton	n. 1/2 13	9	Owner
4	751	McGill, Quinton	n. 1/2 14	9	Owner
2	84	J. Neil, William	s. 1/2 5	2	Owner
2	87	Neil, George	n. 1/2 6	2	Farmer's Son
2	101	J. Neil, Charles	s. 1/2 6	2	Owner
1	86	J. Neil, George	s. 1/2 6	2	Tenant
	88	J. Neil, James	n. 1/2 7	2	Owner
8	89	Neil, Richard	s. 1/2 7 & 8	2	Owner
8	91	Neil, James	8	2	Farmer's Son
8	102	J. Neil, Adam	13	2	Owner
8	178	Neil, James	3	3	Owner
	156	Neil, Richard	3	3	Farmer's Son
19	157	Neil, James	3	3	Farmer's Son
	2	J. Oke, James	2	1	Owner
2	3	Oke, James	2	1	Farmer's Son
3	1213	O'Leary, Lewis	7	N. Boundary	Owner
1	79	J. Quance, William	part 3		
2	237	J. Quarry, Henry B.	3	2	Tenant
4	238	Quarry, John M.	3	4	Owner
4			3	4	Farmer's Son

No. on Roll.	NAME.	Lot.	Concession.	Post Office Address
109	Ryan, Patrick	16	2	Owner
110	Ryan, Daniel	16	2	Farmer's Son
187	Ryan, Thomas	part 14	3	Tenant
19	J. Shoults, George M.	s. 1/2 11	1	Owner
20	Shoults, George M.	12	1	Tenant
27	Shoults, George	12	1	Owner
95	Simpson, John	10	2	Farmer's Son
95	Simpson, Manson	10	2	Farmer's Son
96	Simpson, James, Sr.	11	2	Owner
97	Simpson, John	11	2	Farmer's Son
98	J. Simpson, Joseph	12	2	Owner
174	Simpson, James	11	3	Owner
175	Simpson George	11	3	Farmer's Son
184	J. Simpson, James	n. 1/2 13	3	Tenant
185	J. Simpson, James	s. 1/2 13	3	Owner
242	J. Sutton, William	6	4	Tenant
248	J. Sutton, William	1	4	Owner
249	Sutton James	10	4	Farmer's Son
9	Thompson, James	part 6	1	Owner
11	Thompson, John	part 6	1	Owner
15	J. Thompson, Thomas	9	1	Owner
240	Thompson, William	5	4	Owner
241	Thompson, Michael	5	4	Farmer's Son
712	Todd, Alexander	part 6	9	Owner
33	J. Williams, George	16	1	Owner
34	J. Williams, William	18	1	Owner
728	J. Westle, Thomas	n. 1/2 14	9	Tenant
729	J. Watson, John	s. 1/2 14	9	Tenant
752	J. Westle, Robert	s. 1/2 14	9	Owner

PART 2.

Persons entitled to vote at Municipal Elections only:—

No. on Roll.	NAME.	Lot.	Concession.	Post Office Address
26	Brownlee, Mrs.	8	1	Owner
709	<i>Canning Mary</i>	3	2	Owner
21	Fogarty, Mary Ann	4	1	Owner
25	Fogarty, Mrs.	s. 1/2 6	1	Owner
18	Fairall, Frederick	part 11	1	Tenant
169	Magnire Margaret	n. 1/2 9	3	Owner
85	Neil, Margaret	n. 1/2 6	2	Owner
17	Simpson, Emily	n. 1/2 11	1	Owner
94	Simpson, Emily	10	2	Owner
207	Simpson, Catherine	n. 1/2 13	3	Owner
714	Laughlin, Mary	7 & 8	9	Owner
237	Laughlin, Margaret	s. 1/2 8	9	Owner
			N. Boundary.	

PART 3.

Persons entitled to vote at Elections to the Legislative Assembly only: None.

Voters' List:-1884--Municipality of McGillivray.

SCHEDULE OF POST OFFICES.

4. Clandeboye. 5. Maple Lodge. 6. Falkirk. 7. Ailsa Craig. 9. Brinsley.
 18. London. 20. Denfield. 22. Exeter.

POLLING SUB-DIVISION, No. 2.,

Comprising Lots, No. 19, to the end of the First, Second and Third Concessions; Lots, No. 21, to the end of the Fourth and Ninth Concessions; and Lots, No. 28, to the end of the Fifth, Sixth, Seventh, and Eighth Concessions, E. C. R.

PART I.

Persons entitled to vote at both Municipal elections and elections to the Legislative Assembly:

No. on Roll.	NAME.	Lot.	Concession.	Post Office Address
43	J. Bice, Ira	22	1	Tenant
55	J. Bice, Artemus	21 & 22	1	Owner
68	J. Black, George	part 32 & n. 1/2 32	1	Tenant
75	Boyd, Henry	part 32 & n. 1/2 33	1	Owner
128	J. Bice, Lawrence	21	1	Owner
118	J. Bice, Artemus	22 & 23	2	Owner
125	Bennington, William	26 & part 27	2	Owner
129	Bennington, William	26	2	Farmer's Son
152	Barbour, William	33	2	Owner
214	Black, Richard	part 25	3	Owner
211	J. Bice, Artemus	22 & 23	3	Owner
281	J. Bantin, Thomas	24	4	Owner
283	Black, Richard	25	4	Tenant
515	Bice, Gilbert	w. 1/2 28 & 29	8 E.C.R.	Owner
516	J. Bantin, Thomas	e. 1/2 28	8 E.C.R.	Owner
744	J. Bantin, Thomas	22	9	Tenant
745	Barbour, William	23	9	Owner
1314	Bice, Lawrence	90	Clandeboye.	Tenant
1320	J. Blackwell, Benjamin	1 & 2	Clandeboye.	Owner
44	J. Carter, George	23	1	Owner
45	J. Cunningham, Flanery	n. 1/2 24	1	Owner
46	J. Cunningham, William	s. 1/2 24	1	Owner
114	J. Carter, George R.	19	2	Tenant
127	Carter, Richard	19	2	Owner
115	Carter, William	20	2	Owner
116	Carter, William	20	2	Farmer's Son
117	J. Collins, David	21	2	Tenant
120	J. Cunningham, James	pt. 24 & n. 1/2 25	2	Owner
122	J. Cunningham, George	s. 1/2 24	2	Owner
121	J. Cunningham, William	part 24	2	Owner
123	J. Cunningham, Thoma. :	s. 1/2 25	2	Owner
197	J. Carter, George	20	3	Owner
193	Carter, William A.	20	3	Farmer's Son
1322	Craig, David	88 & 89	Clandeboye.	Tenant
1323	Coats, George	106	Clandeboye.	Owner
60	J. Dauncey, Tassel	28	1	Owner
291	Donaldson, John	30 & 31	4	Owner
292	Donaldson, Andrew	30 & 31	4	Farmer's Son
347	J. Douglas, John	31	5 E.C.R.	Joint Owner

No. on Roll.	NAME.	Lot.	Concession.	Post Office Address.	No. on Roll.
347	J. Douglas, Peter	31			
414	J. Donaldson, John	part 32	5 E.C.R.	Joint Owner	7
457	J. Dormar., Daniel	29	6 E.C.R.	Owner	7
458	J. Dorman, Jeremiah	30	7 E.C.R.	Owner	7
459	J. Dorman, Isaac	n. 1/2 31	7 E.C.R.	Owner	7
53	Ellwood, Thomas	part 19	1	Owner	22
222	Farish, Andrew	30	3	Owner	5
223	Farish, John	30	3	Farmer's Son	5
1318	Flanigan, John	4	Claudeboye.	Owner	4
291	Gibson, Michael	25	4	Owner	5
348	Gunn, Hector	32	5 E.C.R.	Joint Owner	7
349	Gunn, John	32	5 E.C.R.	Joint Owner	7
35	J. Hodgins, Robert R.	19	1	Owner	4
36	Hodgins, Elisin	19	1	Farmer's Son	4
38	J. Hodgson, Robert	part 20	1	Owner	4
39	Hodgson, Eslie	part 20	1	Farmer's Son	4
41	J. Hodgson, Robert	21	1	Tenant	4
61	J. Hodgins, Thomas	part 29	1	Owner	5
63	J. Hodgins, Thomas	n. 1/2 30	1	Owner	5
64	J. Henry, William J.	s. 1/2 20	1	Owner	5
65	J. Hutten, Isaac	part 31	1	Owner	5
71	J. Hodgins, Thomas	part 35	1	Owner	5
142	J. Harding, Robert	34	2	Joint Tenant	5
143	J. Harding, Phillip	34	2	Joint Tenant	5
153	J. Harding, Robert	34	2	Owner	7
196	J. Hodgins, Robert C.	s. 1/2 19	3	Owner	4
228	J. Harding, Phillip	34	3	Owner	5
229	J. Hutchinson, Joseph	35	3	Joint Owner	6
230	J. Hutchinson, Thomas	35	3	Joint Owner	6
297	J. Hughes, Edward	32	4	Owner	7
346	J. Hughes, William	30	5 E.C.R.	Owner	7
455	J. Hotson, Alexander	28	7 E.C.R.	Owner	7
456	Hotson, Andrew	28	7 E.C.R.	Farmer's Son	7
460	J. Hotson, John	s. 1/2 31	7 E.C.R.	Owner	7
1317	J. Hooper, Simon	5	Claudeboye.	Tenant	4
1330	Jackson, Robert	88 & 89	Claudeboye.	Owner	4
354	J. Jones, John	34	5 E.C.R.	Owner	7
1329	Johnson, Henry	5 & 90	Claudeboye.	Owner	18
58	J. Kelly Samuel	27	1	Owner	4
134	J. Lee, William	29	2	Tenant	5
151	Lee, George	29	2	Owner	9
205	J. Lynn, Charles	s. 1/2 24	3	Tenant	5
221	J. Lee, William	s. 1/2 29	3	Tenant	5
235	Lee, George	s. 1/2 29	3	Owner	9
275	Lewis, Abbott	22	4	Owner	4
278	Lewis, Thomas H.	22	4	Farmer's Son	4
277	Lewis, John F.	22	4	Farmer's Son	4
276	Lewis, George A.	22	4	Farmer's Son	4
280	J. Lewis Abbott	22	4	Tenant	4

Post Office Address	No. or Roll	NAME.	Lot.	Concession.	Post Office Address
7	389	J. Leitch, Robert	35		
7	355	J. Leitch, John	35	5 E.C.R.	Owner 7
7	379	J. Leitch, John	e. 1/2 35	5 E.C.R.	Tenant 7
7				5 E.C.R.	Joint Owner 7
22	195	J. Mari, James	n. 1/2 19	3	Owner 4
	217	J. McFarlane, George	27	3	Owner 7
	284	J. McFarlane, George	26 & 27	4	Owner 7
	286	McFarlane, James	27	4	Owner 7
5	287	J. Merritt, Amos W.	n. 1/2 28	4	Farmer's Son 7
5	288	J. Merritt, Amos W.	s. 1/2 28	4	Tenant 7
4	295	Merritt, Aaron	n. 1/2 28	4	Owner 7
	345	J. Moxton, Robert	29	4	Owner 7
5	412	J. Murphy, Joseph	part 31	5 E.C.R.	Owner 7
7	407	McNaughton, John	50	6 E.C.R.	Owner 7
7				6 E.C.R.	Owner 7
4	389	J. Nichols, Francis	n. part 29	4	Owner 7
4	292	Northgrave, William	21	4	Owner 7
4	66	Ovens, Stewart	parts 31 & 32	1	Owner 5
4	136	Ovens, Stewart	30 31 & 32	2	Owner 5
4	138	Ovens, John	32	2	Farmer's Son 5
5	139	Ovens, Hubert	32	2	Farmer's Son 5
5	140	Ovens, Stewart	32	2	Farmer's Son 5
5	199	O'Neil, Henry	21	3	Owner 4
5	200	O'Neil, Lewis	21	3	Farmer's Son 4
5	201	O'Neil, William	21	3	Farmer's Son 4
5	204	J. O'Neil, Henry	n. 1 2 24	3	Owner 5
5	231	J. O'Neil, David	36	3	Owner 6
7	232	O'Neil, Thomas	36	3	Farmer's Son 6
4	234	O'Neil, James	36	3	Farmer's Son 6
6	233	O'Neil, Joseph	36	3	Farmer's Son 6
6	42	Putfield, John	part 21	1	Tenant 4
7	72	J. Patterson, William	part 35	1	Owner 20
7	73	Patterson, John W.	part 35	1	Farmer's Son 5
7	74	Patterson, Thomas	part 35	1	Farmer's Son 5
7	144	J. Patterson, William	35 & part 36	2	Owner 5
4	290	J. Peters, Absolem	s. part 29	4	Owner 7
	1321	Porteous, Marsden	78 & 79		Owner 4
	413	Peters, Absolem	part 32	Claudeboye. 6 E.C.R.	Owner 7
4	70	J. Rosser, John W.	34	1	Owner 5
7	406	J. Rosser, William	s. 1/2 29	6 E.C.R.	Owner 7
18	408	J. Rosser, David	part 31	6 E.C.R.	Owner 7
4	518	J. Rosser, Thomas	w. 1 2 30	8 E.C.R.	Owner 7
	519	Rosser, James T.	e. 1/2 30	8 E.C.R.	Owner 7
5	40	Smith, W. B.	part 20	1	Tenant 4
5	47	J. Seale, George	25 & 26	1	Owner 4
5	49	Seale, James G.	26	1	Farmer's Son 4
9	50	Seale, Benjamin	26	1	Farmer's Son 4
4	57	Seale, Joseph W.	26	1	Farmer's Son 4
4	62	Sutton, James	part 29	1	Owner 5
4	132	Smith, James S.	part 27 & 28	2	Owner 5
4	133	Smith, Alexander W.	28	2	Farmer's Son 5
4	146	Shipley, George	part 36	2	Owner 20

No. on Roll.	NAME.	Lot.	Concession.		Post Office Address
202	J. Smith, William	22 & 23	3	Tenant	4
219	Smith, James S.	s. part 28	3	Owner	5
220	Sutton, James	n. 1/2 29	3	Owner	5
224	Stephenson, William	31 & n. 1/2 32	3	Owner	5
225	Stephenson, James	n. 1/2 32	3	Tenant	5
274	J. Sellars, George	21	4	Occupant	4
350	J. Shipley, James	33	5 E.C.R.	Owner	7
366	J. Shipley, George	36	5 E.C.R.	Owner	7
404	J. Seckt, Charles S.	28 & n. 1/2 29	6 E.C.R.	Owner	7
1312	Sutton, James	14, 16, 17, 18 & 19	Clandeboye.	Owner	4
1313	Shoff, Daniel	(7, 8, 9, 11, 12, 13, 30, 31 & 32	Clandeboye.	Owner	4
141	J. Tweddle, Richard T.	33	2	Tenant	5
756	Tindle, Richard	22	9	Owner	4
69	J. Varley, Robert	s. 1/2 33	1	Owner	5
37	J. Williams, Adam	part 19	1	Tenant	4
206	J. Windsor, Hiram	n. 1/2 25	3	Owner	5
213	J. Windsor, George	part 25	3	Owner	5
215	Windsor, James	26	3	Owner	5
216	Windsor, Darius	26	3	Farmer's Son	5
218	J. Windsor, George	n. 1/2 28	3	Owner	5
344	J. Wilson, George	28	5 E.C.R.	Owner	7
1321	Windsor, Wesley	78 & 79	Clandeboye.	Tenant	4

PART 2.

Persons entitled to vote at Municipal Elections only:—

No. on Roll.	NAME.	Lot.	Concession.		Post Office Address
743	Bradley, Ann	21	9	Owner	9
293	Lewis, Mariah	23	4	Owner	4
1319	Sutton, Dennis	3	Clandeboye.	Owner	4
1324	Smith, A. M.	83 & 84	Clandeboye.	Tenant	18

PART 3.

Persons entitled to vote at Elections to the Legislative Assembly only: *None.*

4. C
12. C
Com
Tent
North
Perso
No. on
Roll.
857
859
890
892
891
268
269
740
741
763
764
767
785
776
803
816
825
825
862
896
893
899
261
771
772
782
796
817
818
819
872
1218
1219
1220
1225
770
794
827

Voters' List:--1884--Municipality of McGillivray.

SCHEDULE OF POST OFFICES.

4. Clandeboye. 7. Ailsa Craig. 8 Maguire. 9. Brinsley. 10. West McGillivray.
12. Offa. 14. Parkhill. 18. London. 19. Crediton.

POLLING SUB-DIVISION, No. 3.,

Comprising Lots, No. 16, to 20, in the Fourth and Ninth Concessions; the whole of the Tenth, Eleventh, Twelfth, and Thirteenth Concessions; and Lots, No. 10 to 17, in the North Boundary,

PART I.

Persons entitled to vote at both Municipal elections and elections to the Legislative Assembly :

No. on Roll.	NAME.	Lot.	Concession.		Post Office Address
857	Amos, William	part 16			
859	J. Amos, Joseph H.	17	12	Owner	10
890	Amos, William	16	12	Owner	10
892	Amos, James E.	16	13	Owner	10
891	Amos, Thomas A.	16	13	Farmer's Son	10
				Farmer's Son	10
268	Brown, Thomas	17			
269	J. Bean, Charles	18	4	Owner	7
740	J. Bradley, John	19	4	Owner	8
741	Bradley, Joshua	19	9	Joint Owner	9
763	Brown, George	7	9	Joint Owner	9
764	Brown, John	7	10	Owner	9
767	J. Bloomfield, John	10	10	Farmer's Son	9
785	Bloomfield, Daniel	10	10	Tenant	9
776	J. Brown, George	part 15	10	Owner	9
803	J. Bloomfield, David	part 9 & n. 1/2 10	10	Owner	9
816	Brighton, John	part 13	11	Tenant	9
825	J. Bloomfield, John	16	11	Owner	9
862	Bice, William	w. 1/2 20	11	Tenant	9
896	J. Bice, William	n. 1/2 19	12	Owner	9
893	Boland, John	11	13	Tenant	9
899	Boland, Patrick	11	13	Joint Owner	18
				Joint Owner	10
261	Canning, Thomas	17	4	Tenant	9
771	Corbett, Nathaniel	part 14	10	Owner	9
772	Corbett, William S.	part 14	10	Owner	9
782	J. Corbett, William L.	s. 1/2 18, 19 & pt. 20	10	Farmer's Son	9
796	J. Cockwill, James	5	10	Owner	9
817	Craven, Linwood	14	11	Owner	9
818	Craven, John	14	11	Owner	9
819	Craven, Thomas J.	14	11	Farmer's Son	9
872	Collins, Andrew	4	11	Farmer's Son	9
			13	Owner	10
1218	Coughlin, Cornelius	11	N. Boundary	Joint Owner	19
1219	Coughlin, Bartholomew	11	N. Boundary	Joint Owner	19
1220	J. Coughlin, Daniel	12	N. Boundary	Joint Owner	19
1225	Clark, William	part 15	N. Boundary	Owner	19
			N. Boundary	Owner	19
770	J. Darling, William	13	10	Owner	9
794	J. Duncey, William	3	11	Owner	9
827	J. Dixon, James	part 15 & 18	11	Owner	9

No. on Roll.	NAME.	Lot.	Concession.		Post Office Address
845	J. Doyle, Michael	9	12	Owner	9
846	Doyle, James	9	12	Farmer's Son	9
847	Doyle, Patrick	9	12	Farmer's Son	9
901	Doyle, James, Sr.	12	13	Joint Owner	9
884	J. Doyle, James, Jr.	12	13	Joint Owner	9
1225	Dolehay, James	n.-w. part 15	N. Boundary	Owner	12
267	Ellwood, Thomas	16	4	Owner	9
753	Ellwood, Thomas	part 16	9	Owner	9
823	Eliott, John	part 15	11	Tenant	9
757	J. Faulder, James	3	10	Tenant	9
873	J. Flanigan, Patrick	5	13	Owner	4
874	J. Flanigan, James	6	13	Owner	1
830	J. Glen, James	s. 1 2 20	11	Owner	9
831	Glen, William	s. 1 2 20	11	Farmer's Son	9
897	J. Gilbert, William	s. 1 2 19	13	Owner	10
902	Gilbert, David	n. 1/2 19	13	Owner	10
1238	J. Glaven, Joseph	16	N. Boundary	Owner	12
801	Hamilton, William	8 & n. part 9	11	Owner	9
807	J. Hardy, William	11	11	Owner	9
829	J. Hasket, John	n. 1 2 20	11	Owner	9
834	J. Hodgins, Henry	3	12	Owner	10
835	Hodgins, John	3	12	Farmer's Son	10
836	Hodgins, John	4	12	Owner	10
839	Hamilton, John	7	12	Owner	9
851	J. Hardy, Andrew	13	12	Tenant	10
871	J. Hardy, Robert	13	12	Owner	10
868	J. Hodgins, Henry	6	12	Tenant	10
1217	J. Jones, Edward	10	N. Boundary	Owner	19
260	J. Keown, Robert	16	4	Tenant	9
861	Keown, John	19	12	Owner	10
864	Keown, James	19	12	Farmer's Son	10
1221	J. King, James	13	N. Boundary	Owner	19
272	J. Lewis, William	w. 1 2 20	4	Owner	4
273	Lewis, Abbott	e. 1 2 20	4	Owner	4
765	J. Lee, George	8	10	Tenant	9
781	Lee, George	8	10	Owner	9
768	J. Lee, George	11	10	Tenant	9
786	Lee, George	11	10	Owner	9
779	J. Lewis, John	part 16	10	Owner	9
780	J. Lewis, George	17 & n. 1 2 18	10	Owner	9
841	Lee, George	16	11	Owner	9
838	J. Lightfoot, John	6	12	Tenant	9
844	J. Lightfoot, George	8	12	Tenant	9
843	Lightfoot, Thomas	6 & 8	12	Owner	19
837	J. Lewis, William	5	12	Owner	9
271	J. Morgan, Thomas	19	4	Farmer's Son	9
739	J. Morgan, Joshua	18	9	Tenant	9

Post Office Address	No. on Roll.	NAME.	Lot.	Concession.	Post Office Address
9	755	Morgan, Edward	18	9	
9	766	J. McDonald, Edward	9	10	9
9	797	Morley, Thomas	6	11	9
9	814	J. Morley, William	s. pt. 9 & n. 1/2 10	11	4
9	842	Mead, George	19	11	9
12	828	J. Mead, Thomas	19	11	14
	832	J. McMurtry, Thomas	21	11	9
	833	McMurtry, John	21	11	9
9	848	McKenzie, William	10	12	9
9	858	J. Morley, William	16	12	9
9	864	J. McDonald, Laughlin	n. 1/2 3	12	9
	865	J. McIlhargy, Archibald	s. 1/2 3	13	12
9	883	J. Mawson, Thomas	11	13	12
4	895	J. Morley, William	18	13	10
4	1228	J. McDonald, Laughlin	e. 1/2 17	13	9
				N. Boundary	12
9	1227	J. Neil William	16	N. Boundary	Tenant
9					19
10	878	O'Leary, Timothy	9	13	9
10	879	O'Leary, James	9	13	9
12	880	O'Leary, Daniel	9	13	9
	881	O'Leary Michael	9	13	9
9	893	J. O'Neil, William	17	13	9
9	894	O'Neil, Silas	17	13	10
9	1222	J. O'Brien, Jeremiah	14 & e. 1/2 15	13	10
10	1223	O'Brien, Cornelius J.	14	N. Boundary	19
10				N. Boundary	19
10	759	J. Pickering, John	4	10	9
9	760	Pickering, John	4	10	9
10	761	J. Patrick, John	5 & 6	10	9
10	795	J. Pedler, James	4	11	9
10	810	J. Pierce, William	n. 1, 2 13	11	9
	811	J. Pierce, William	s. 1, 2 13	11	9
19	816	Pierce, Moses	s. 1, 2 13	11	9
	824	J. Pierce, Moses	part 15	11	9
9	849	Prest, Marwood	11	12	9
10	870	Pearson, George	12	12	9
10	866	J. Pickering, George	4	13	Grimsby
10	867	J. Patching, Thomas	5	13	10
19	898	Pearson, George	10	13	10
					Grimsby
4	821	Richardson, John	part 15	11	9
1	826	J. Ryan, Edward	17	11	9
9	885	J. Rowe, William	13	13	9
9	886	Rowe, George	13	13	10
9					10
9	734	J. Slack, Edward	part 18	9	9
9	773	Slater, George	part 14	10	9
9	778	Slack, Edward	part 16	10	9
9	775	J. Sholdice, Anthony	part 15	10	9
9	812	Stewartson, George	part 20	10	9
9	789	Stewartson, James	part 20	10	9
19	791	J. Shipley, George	parts 21, 21 & 22	10	9
9	800	J. Steoper, David	n. 1, 2 8	11	9
9	798	J. Sholdice, Joseph	7	11	9
9	820	J. Seile, Robert	part 15	11	9

No. on Roll.	NAME.	Lot.	Concession.		Post Office Address
875	J. Scott, George	7	13	Owner	9
876	Scott, George	n. 1/2 8	13	Owner	9
877	J. Scott, Samuel	s. 1/2 8	13	Owner	9
882	J. Scott, Samuel	10	13	Tenant	9
758	J. Thompson, Gaunton	3	10	Owner	9
769	J. Thompson, William	12	10	Owner	9
805	J. Thompson, William	s. 1/2 10	11	Owner	9
806	Thompson, John A.	s. 1/2 10	11	Farmer's Son	9
850	J. Torrance, John	12	12	Tenant	10
863	Torrance, John	e. 1/2 20	12	Owner	7
733	J. Watson, John	part 16	9	Tenant	9
737	J. Windsor, William	17	9	Owner	9
738	Windsor, Joseph	17	9	Farmer's Son	9
742	J. Witherspoon, Joseph	20	9	Owner	9
790	J. Witherspoon, Joseph	part 20	10	Owner	9
808	Wasinag, Henry	12	11	Joint Owner	10
809	Wasinage, Joseph	12	11	Joint Owner	10
853	Watson, Richard	14 & 15	12	Owner	9
856	Watson, William S.	15	12	Farmer's Son	9
854	Watson, Robert J.	15	12	Farmer's Son	9
855	Watson, John R.	15	12	Farmer's Son	9
861	J. White, James	18	12	Owner	9
887	Watson, James	14 & 15	13	Owner	9
888	Watson, James R.	1	13	Farmer's Son	9

PART 2.

Persons entitled to vote at Municipal Elections only:—

No. on Roll.	NAME.	Lot.	Concession.		Post Office Address
822	Brown, George	part 15	11	Owner	9
735	Hodgins, John	part 16	9	Tenant	9
270	Morgan, Hannah	19	4	Owner	-4
1229	Regan, Hannah	w. 1/2 17	N. Boundary	Owner	12
774	Sholdice Susan	part 15	10	Owner	9

PART 3.

Persons entitled to vote at Elections to the Legislative Assembly only: Now.

7. Ad

Comp
of the

Perso

No. on
Roll.

381

396

427

428

429

430

431

432

446

447

494

342

313

436

451

451

488

489

513

514

308

376

377

378

382

391

440

441

439

433

443

444

445

461

465

469

476

493

430

Voters' List--1884--Municipality of McGillivray.

SCHEDULE OF POST OFFICES.

7. Ailsa Craig 10. West McGillivray, 11. Lieury. 13 Moray. 14. Parkhill. 18. London.

POLLING SUB-DIVISION, No. 4.,

Comprising Lots, No. 1 to 27, in the Fifth, Sixth, Seventh and Eighth Concessions, East of the Centre Road.

PART 1.

Persons entitled to vote at both Municipal elections and elections to the Legislative Assembly:

No. on Roll.	NAME.	Lot.	Concession.		Post Office Address
384	J. Armstrong, John	e. 1 2 11	6 E.C.R.	Owner	7
396	J. Armstrong, John	20	6 "	Owner	7
427	Armstrong, Adam	9	7 "	Owner	7
428	Armstrong, Robert	9	7 "	Farmer's Son	7
429	Armstrong, John	9	7 "	Farmer's Son	7
430	J. Armstrong, John	10	7 "	Owner	7
431	Armstrong, William J.	10	7 "	Farmer's Son	7
432	Armstrong, John	10	7 "	Farmer's Son	7
446	J. Alexander, Robert	21	7 "	Owner	7
447	J. Alexander, George	w. 1 2 22	7 "	Owner	7
494	J. Austin, Thomas	14	8 "	Owner	10
342	J. Bowman, Hugh	w. 1 2 27	5 "	Owner	7
343	J. Bowman, John	e. 1 2 27	5 "	Owner	7
436	Bowman, Hugh	14	7 "	Tenant	7
451	Brown, Thomas	25	7 "	Owner	7
451	Brown, Robert	25	7 "	Farmer's Son	7
488	J. Burgess, John	part 17	8 "	Owner	10
489	Burgess, George	part 17	8 "	Owner	10
513	Bice, Gilbert	27	8 "	Owner	7
514	Bice, Augustus	27	8 "	Farmer's Son	7
398	J. Campbell, Alexander	n. 1/2 9	6 "	Owner	7
376	Charlton, John	10 & w. 1/2 11	6 "	Owner	7
377	Charlton, William	10	6 "	Farmer's Son	7
378	Charlton, John	10	6 "	Farmer's Son	7
382	Charlton, George	10	6 "	Farmer's Son	7
391	Craig, David H.	16	6 "	Owner	7
410	Craig, David H.	15	7 "	Owner	7
441	Craig, David H.	16	7 "	Owner	7
439	Cameron, John	14	7 "	Joint Owner	7
423	Cameron, Samuel	14	7 "	Joint Owner	7
413	J. Campbell, John	18	7 "	Owner	7
411	J. Campbell, Alexander	19	7 "	Owner	7
445	J. Cassidy, John	20	7 "	Tenant	7
464	Cassidy, El.	20	7 "	Owner	18
465	Craig, Robert	26	7 "	Owner	Brampton.
469	Craig David	w. 1 2 5	8 "	Owner	7
476	Cathro, Alexander	10	8 "	Owner	11
493	Cathro, Samuel	8	8 "	Owner	18
450	Drummond, John D.	24	7 "	Owner	7

No. on Roll.	NAME.	Lot.	Concession.		Post Office Address	No. on Roll.
469	J. Daley, David	e. 1/2 5	8 E.C.R.	Owner	11	
470	Daley, Alexander	e. 1/2 5	8 "	Farmer's Son	11	508
474	Erskine, Andrew	9	8 "	Owner	11	298
475	Erskine, Andrew	9	8 "	Farmer's Son	11	300 303 305 306 316 317
400	J. Fraser, Alexander	24 & 25	6 "	Owner	7	319
438	Foster, Joseph	7	7 "	Owner	11	321 322 323 324 325 327 353 365
361	Gillis, Duncan	4	5 "	Joint Owner	7	397
302	Gillis, Donald	4	5 "	Joint Owner	7	402
367	J. Geoghan, James	6	6 "	Owner	14	403 448
390	J. Graham, George	15	6 "	Tenant	7	449
422	J. Godkin, John	5	7 "	Owner	11	452
442	Graham, James	17	7 "	Owner	7	453
491	Gilbert, John	s. 1/2 18	8 "	Tenant	7	453 454 496 497 499 498 503 504 506 507
304	v. Hareus, George	e. 1 2 5	5 "	Owner	11	
813	Harmer Charles	12	5 "	Owner	7	
314	Harmer, Samuel	12	5 "	Farmer's Son	7	
315	Harmer, William	12	5 "	Farmer's Son	7	
341	J. Hurison, John	w. 1 2 24	5 "	Tenant	7	
362	J. Haynes, Robert	w. 1 2 2	6 "	Owner	14	
369	J. Hislop, Robert	e. 1, 2 7 & 8	6 "	Owner	11	
371	Hislop, A Ian	8	6 "	Farmer's Son	7	
368	Hislop, John	w. 1/2 7 & 9	6 "	Owner	11	
373	Hislop, Robert	9	6 "	Farmer's Son	7	
374	Hislop, John	9	6 "	Farmer's Son	7	
375	Hislop Alexander,	9	6 "	Farmer's Son	7	
385	J. Holland, Edward	part 12	6 "	Owner	7	
386	Harmer, Charles	part 12	6 "	Owner	7	
418	J. Haynes, Robert	e. 1 2 2	7 "	Owner	14	
461	Harrison, Frederick	part 1	8 "	Owner	7	
463	J. Hall, Thomas	2	8 "	Owner	18	
482	Harvey, Donald	14	8 "	Joint Tenant	10	
483	J. Harvey, Daniel	14	8 "	Joint Tenant	10	
509	Hindmarsh, Thomas	25 & 26	8 "	Owner	9	417
510	Hindmarsh, George	25	8 "	Farmer's Son	9	423
511	Hindmarsh, Thomas	25	8 "	Farmer's Son	9	
500	J. Jones, Isaac, Sr.	part 21	8 "	Joint Owner	7	299 309
501	Jones, Isaac, Jr.	part 21	8 "	Joint Owner	7	326
340	Kerr, James	23	5 "	Tenant	7	311
363	Kilburn, Alonza	e. 1/2 2 & 3	6 "	Owner	14	312
425	Kennedy, David	8	7 "	Owner	11	389
426	Kennedy, David	8	7 "	Farmer's Son	11	467
477	Keown, Thomas	11	8 "	Owner	7	478
484	Kelly, John	15	8 "	Owner	10	486
485	Kelly, Thomas J.	15	8 "	Farmer's Son	10	480
490	J. Keown, John	n. 1 2 18	8 "	Owner	10	481 399
398	J. Lynn, Henry	22	6 "	Owner	7	
416	J. Lake, Henry	part 1	7 "	Owner	14	323
437	Lowe, Francis	6	7 "	Owner	18	329
471	J. Lowe, Nevin	6	8 "	Owner	11	352 357

Post Office Address	No. on Roll.	NAME.	Lot.	Concession.		Post Office Address
11						
11	508	J. Lintott, William	24	8 E.C.R.	Owner	7
	298	J. Mathers, Daniel	1	5 "	Owner	14
11	300	J. McEachen, Roary	3	5 "	Owner	14
11	303	Mackey, Charles	w. 1/2 5	5 "	Tenant	14
	305	J. McDonald, Donald	6	5 "	Owner	7
7	306	J. McKay, John F.	7	5 "	Owner	7
11	316	J. McKenzie, Angus	13	5 "	Owner	7
	317	McKenzie, Alexander	13	5 "	Farmer's Son	7
	319	J. McKenzie, Donald	14	5 "	Owner	7
7	321	J. McLean, Neil	16	5 "	Owner	7
7	322	McIntyre, John	17	5 "	Owner	7
14	323	McIntyre, Donald	17	5 "	Farmer's Son	7
7	324	J. McIntyre, Hugh	w. 1/2 18	5 "	Owner	7
11	325	J. McLean, Finlay	e. 1/2 18	5 "	Owner	7
7	327	J. McPherson, John	20	5 "	Owner	7
7	353	McDonald, John	w. 1/2 24	5 "	Owner	Toronto
	365	J. Mackey, Dennis	4	6 "	Owner	14
11	397	J. McAlpine, Neil	21	6 "	Owner	7
7	402	J. Morton, George	26	6 "	Tenant	7
7	403	J. McEwen, Peter	27	6 "	Owner	7
7	448	J. McEwen, John	e. 1/2 22	7 "	Owner	7
7	449	J. McEwen, James	23	7 "	Owner	7
14	452	J. McLennan, William	26	7 "	Joint Tenant	7
11	453	J. Marshall, Stewart	26	7 "	Joint Tenant	7
7	453	Morton, James	27	7 "	Owner	7
11	454	Morton, James	27	7 "	Farmer's Son	7
7	496	J. McRann, Samuel	w. 1/2 19	8 "	Owner	7
7	497	J. McRann, William	e. 1/2 19	8 "	Owner	10
7	499	J. McEwen, John	s. pt 20	8 "	Tenant	7
7	498	J. McRann, William	n. pt 20	8 "	Owner	7
7	503	J. McMurtry, James	part 22	8 "	Owner	7
11	504	McEwen, Robert	pt. 22 & w. 1/2 23	8 "	Owner	7
7	506	McEwen, William	w. 1/2 23	8 "	Farmer's Son	7
18	507	McEwen, James	e. 1/2 23	8 "	Owner	7
10						
10						
9	417	J. Nichols, James	w. 1/2 2	7 "	Owner	14
9	423	J. Nichols, Anson B.	6	7 "	Tenant	14
9						
	299	J. Plumley, Joseph	2	5 "	Tenant	14
7	309	J. Prest, Thomas	s. 1/2 9	5 "	Owner	7
7	326	J. Pedlar, Josiah	19	5 "	Owner	7
7	311	Robinson, James	11	5 "	Joint Owner	7
14	312	J. Robinson, Benjamin	11	5 "	Joint Owner	7
11	389	Robinson, Benjamin	14	6 "	Occupant	7
11	467	J. Reed, John	e. 1/2 4	8 "	Owner	11
7	478	J. Robinson, Andrew	12 & 13	8 "	Owner	10
10	486	Robinson, John	w. 1/2 16	8 "	Owner	10
10	480	Robinson, William H.	12 & 13	8 "	Farmer's Son	10
10	481	Robinson, Joseph P.	12 & 13	8 "	Farmer's Son	10
10	399	J. Rees, Thomas	23	6 "	Owner	7
7	328	J. Stewart, John	21	5 "	Owner	7
14	329	Shibley, William G.	22	5 "	Owner	7
18	352	J. Stewart, Archibald	23	5 "	Owner	7
11	357	J. Schram, Jeremiah	1	6 "	Owner	14

No. on Roll.	NAME.	Lot.	Concession.		Post Office Address
358	Schram, Walter	1	6 E.C.R.	Farmer's Son	14
359	Schram, William	1	6 "	Farmer's Son	14
361	Schram, George	1	6 "	Farmer's Son	14
360	Schram, Timothy	1	6 "	Farmer's Son	14
366	Shoults, William	5	6 "	Owner	14
392	J. Smith, Jacob	17	6 "	Owner	7
393	Smith, Amos	17	6 "	Farmer's Son	7
394	J. Stewart, Archibald	18 & 19	6 "	Owner	7
419	Shoults, John	w. 1/2 3	7 "	Owner	14
424	Stewart, Archibald	7	7 "	Tenant	7
466	J. Smith, Alexander	w. 1/2 4	8 "	Owner	11
465	Shoults, Richard	3	8 "	Owner	14
473	J. Sellars, Richard	8	8 "	Tenant	11
320	J. Tweddle, Robson	15	5 "	Tenant	7
409	Tweddle, William	13	6 "	Owner	7
387	Tweddle, John	13	6 "	Tenant	7
388	Tweddle, Robert	13	6 "	Farmer's Son	7
420	Tweddle, Robson	e. 1/2 3	7 "	Tenant	7
433	J. Tweddle, William	11	7 "	Joint Owner	7
433	J. Tweddle, Joseph	11	7 "	Joint Owner	7
435	Tweddle, William	13	7 "	Owner	7
472	J. Turner, Jacob	7	8 "	Tenant	11
502	J. Torrance, David	part 21	8 "	Owner	7
310	J. Veitch, John	10	5 "	Owner	7
421	J. Varley, Mathew	4	7 "	Owner	11
318	Woodhill, T. B.	2	5 "	Owner	
364	J. Whiting, Joseph	3	6 "	Tenant	14
410	West, Samuel	15	6 "	Owner	7
415	Watson, Alexander	part 1	7 & 8 "	Owner	11
434	J. Wilson, John	12	7 "	Owner	7
495	J. Wier, William	s. 1, 2 18	8 "	Owner	10
487	Williams, Richard	e. 1/2 16	8 "	Owner	10

PART 2.

Persons entitled to vote at Municipa' Elections only:—

No. on Roll.	NAME.	Lot.	Concession.		Post Office Address
307	Campbell, Margaret	8	5 "	Owner	7
493	Cathro, Mrs.	7	8 "	Owner	18
351	McLeod, Effie	15	5 "	Owner	7
411	Morton, Ellen	26	6 "	Owner	7

PART 3.

Persons entitled to vote at Elections to the Legislative Assembly only: *None.*

V
1 Cent
11. Lie
Compr
Fifteen
Persons
No. on Roll.
997
955
913
918
919
956
957
959
961
977
993
1013
1240
1232
1038
1233
1253
912
933
983
1055
1037
930
925
1043
936
937
938
939
995
1025
1026
905

Voters' List:--1884--Municipality of McGillivray.

SCHEDULE OF POST OFFICES.

1 Centralia. 4. Claudioboy. 7. Ailsa Craig. 9. Brinsley. 10. West McGillivray
11. Liery. 12. Oifa. 14. Parkhill. 18. London.

POLLING SUB-DIVISION, No. 5..

Comprising Lots, No. 18 to 27, in the North Boundary, and the whole of the Fourteenth, Fifteenth, Sixteenth, Seventeenth and Eighteenth Concessions.

PART 1.

Persons entitled to vote at both Municipal elections and elections to the Legislative Assembly

No. on Roll.	NAME.	Lot	Concession.		Post Office Address
997	J. Amos, John J.	15	16	Owner	11
955	Allison, James	10	15	Owner	11
913	J. Boland, Patrick	n. $\frac{1}{2}$ 10 & s. $\frac{1}{2}$ 11	14	Owner	10
918	J. Brown, William	n. 1/2 12	14	Tenant	10
919	J. Brown, William	s. 1/2 12	14	Owner	10
956	J. Baynton, George W.	w. 1/2 11	15	Owner	10
957	J. Baynton, Thomas E.	e. 1/2 11	15	Owner	11
959	J. Baynton, Robert	13	15	Tenant	10
961	Baynton, William	13	15	Owner	11
977	J. Bowser, Thomas	part 4	16	Tenant	12
993	J. Baldwin, Henry	11	16	Owner	11
1013	J. Bowser, John	s. 1/2 5	17	Owner	12
1240	J. Buckley, Patrick	22	N. Boundary	Tenant	12
1232	Coughlin, Timothy	19	N. Boundary	Owner	12
1038	Cathro, Samuel	part 15	17	Owner	18
1233	J. Doyle, James	20	N. Boundary	Owner	10
1253	J. Doyle, Michael	25	N. Boundary	Owner	9
912	J. Doyle, James	s. 1/2 9 & n. 1/2 12	14	Owner	10
933	J. Doyle, James	n. 1/2 12	14	Owner	10
989	J. Darling, James	8	16	Owner	11
1055	J. Durr, John	s. 1/2 13	18	Owner	11
1037	J. Erskine, Daniel	part 15	17	Owner	11
930	Flanigan, Patrick	s. 1/2 5	14	Owner	4
925	Fraser, William	part 15	14	Owner	10
1043	Fox, Richard	part 5	18	Tenant	11
936	Gibson, Samuel	part 16	14	Farmer's Son	10
937	Gibson, John	16	14	Farmer's Son	10
938	Gibson, James	part 16	14	Farmer's Son	10
939	J. Gibson, Joseph	17	14	Owner	10
995	J. Glendinning, George	13	16	Owner	11
1025	J. Glendinning, John	n. 1/2 11	17	Owner	11
1026	J. Glendinning, William	s. 1/2 11	17	Owner	11
905	Hall, Edward	n. 1/2 5	14	Owner	12

Post Office Address

14
14
11
14
7
7
7
11
7
11
14
11

7
7
7
7
7
7
7
7
7

7
11

14
7
11
7
10
10

Post Office Address

7
18
7
7

No. on Roll.	NAME.	Lot.	Concession.	Post Office Address	No. on Roll.
958	Harcus, George	12	15	Owner	11
972	J. Hogan, Michael	3	16	Owner	12
973	Hogan, Patrick	3	16	Farmer's Son	12
974	Hogan, Edward	3	16	Farmer's Son	12
1005	Hymers, John J.	part 16	16	Owner	11
1014	J. Hodgins, Mansel	6	17	Owner	12
1015	Hodgins, Elgin	6	17	Farmer's Son	12
1039	Hicks, William	3	18	Owner	1
1244	J. Hall, Edward	part 24	N. Boundary	Owner	12
1243	Hall, John	part 24	N. Boundary	Owner	12
958	J. Johnson, George	12	15	Tenant	10
1009	J. Johnson, Thomas	4	17	Owner	12
1060	Johnson, Isaa	6	13	Owner	12
1045	Johnson, Henry	6	18	Tenant	12
909	J. Lewis, Isaac	n. 1/2 8	14	Owner	10
1031	Londsbrough, Edward	13	17	Owner	11
1054	Londsbrough, Samuel	n. 1/2 13	18	Owner	11
1044	J. Laughlin, Isaac	s. 1/2 5	18	Owner	1
1058	Lavett, Henry	s. 1/2 4 & part 5	18	Owner	14
1046	J. Lindsay, Robert	7	18	Owner	11
1052	J. Lamond, Frederick	11	18	Tenant	11
1241	Lynch, Daniel	23	N. Boundary	Joint Tenant	12
1251	Lynch, Jeremiah	w. 1/2 2	N. Boundary	Owner	12
1252	Lynch, John	w. 1/2 24	N. Boundary	Farmer's Son	12
903	J. McIlhargy, Archibald	3	14	Owner	12
907	J. Morisey, Augustus	6	14	Tenant	12
911	J. McEachen, Angus	n. 1/2 9	14	Owner	10
932	McPhee, Archibald	n. 1/2 11	14	Owner	10
916	J. McPhee, Malcolm	n. 1/2 11	14	Tenant	10
941	J. McDonald, John	n. 1/2 3	15	Owner	12
942	McDonald, Alexander	s. 1/2 3	15	Owner	12
943	McDonald, Ronald	s. 1/2 3	15	Farmer's Son	12
954	J. McDonald, Angus	9	15	Owner	10
965	McRum, Hubert	part 15	15	Tenant	10
958	J. McEwen, Peter	16	15	Owner	7
994	Morgan, Edward	12	16	Tenant	11
993	J. McVicar, John	16	16	Owner	11
999	McVicar, Alexander	16	16	Farmer's Son	11
1022	Munro, Archibald	10	17	Joint Owner	11
1023	J. Munro, John	10	17	Joint Owner	11
1024	J. Munro, Archibald	10	17	Joint Owner	11
1035	McVicar, John	e. pt. 15	17	Owner	11
1049	J. Mawson, William	9	18	Tenant	11
940	J. Neil, Richard	18	14	Owner	10
1024	J. Neil, John	9	17	Owner	11
926	J. O'Neil, C. H.	part 16	14	Owner	10
950	J. O'Horo, Richard	6	15	Owner	10
908	J. O'Horo, John	7	14 & 15	Owner	10
951	O'Horo, Richard	7	15	Farmer's Son	10
906	J. Patching, Thomas	s. 1, 2 5	14	Tenant	10
924	J. Patching, John	part 15	14	Tenant	10

Post Office Address	No. on Roll.	NAME.	Lot.	Concession		Post Office Address
11	945	Paton, Thomas	5	15	Owner	12
12	947	Paton, Richard	5	15	Farmer's Son	12
12	946	Paton, Thomas	5	15	Farmer's Son	12
12	948	Paton, James	5	15	Farmer's Son	12
11	949	Paton, Robert	5	15	Farmer's Son	12
12	952	J. Patching, John	n. 1/2 8	15	Owner	10
12	953	Patching, James	s. 1/2 8	15	Owner	10
1	966	Paterson, John	part 15	15	Owner	10
12	978	J. Penrice, Thomas	pt 4 & 5	16	Owner	12
12	982	Potter, Bielby	7	16	Owner	12
	983	Potter, Stephen	7	16	Farmer's Son	12
	984	Potter, William	7	16	Farmer's Son	12
10	988	Potter, Rodger	7	16	Farmer's Son	12
12	992	J. Patching, John	e. 1/2 10	16	Owner	10
12	1011	Penrice, Thomas	3	17	Owner	12
12	1016	Potter, Bielby	n. 1/2 7	17	Owner	12
	1017	J. Potter, John	s. 1/2 7	17	Owner	12
10	1027	Pearson, Thomas	12	17	Owner	11
11	1030	Pearson, Samuel	12	17	Farmer's Son	11
11	1028	Pearson, Thomas	12	17	Farmer's Son	11
1	1029	Pearson, William H.	12	17	Farmer's Son	11
14						
11	1267	Quarry, J. G.	23	N. Boundary	Owner	12
11						
12	981	Ryan, Martin	6	14	Owner	12
12	991	J. Robotham, George	w. 1/2 10	16	Owner	11
	1029	Reeler, John	s. 1/2 8	17	Owner	11
12	1018	J. Reeler, Moses	s. 1/2 8	18	Owner	11
12	1060	Reeler, Morlan I	s. 1/2 8	18	Owner	11
10	1050	J. Reid, Robert	s. 1/2 10	18	Owner	11
10	1056	J. Reid, William	part 14	18	Owner	11
10	1057	J. Reid, John	part 14	18	Owner	11
12	1231	Regan, Mathew	18	N. Boundary	Farmer's Son	12
12	1234	J. Regan, Patrick	21	N. Boundary	Owner	12
12	1235	Regan, Timothy	21	N. Boundary	Farmer's Son	12
12	1236	Regan, Dennis	21	N. Boundary	Farmer's Son	12
10	1239	Regan, Daniel	21	N. Boundary	Farmer's Son	12
10	1254	J. Rollins, John	26 & e. 1/2 27	N. Boundary	Owner	12
11	1257	Rollins, Cornelius	26	N. Boundary	Farmer's Son	12
11	1256	Rollins, Thomas	26	N. Boundary	Farmer's Son	12
11	1255	Rollins, William	26	N. Boundary	Farmer's Son	12
11	1259	Robinson, Thomas	part 27	N. Boundary	Owner	12
11						
11	914	J. Smith, George	s. 1/2 10	14	Owner	11
11	915	Smith, Alexander	s. 1/2 10	14	Farmer's Son	10
11	923	Saunders, John	part 15	14	Owner	10
11	935	J. Saunders, George	pt. 15	14	Owner	10
	952	J. Scott, Adam G.	n. 1/2 14	15	Tenant	10
10	963	J. Scott, William	s. 1/2 14	15	Owner	10
11	964	Smith, William	15	15	Owner	10
	995	J. Scott, William	14	16	Owner	11
10	1000	J. Smith, Alexander	part 16	16	Owner	11
10	1008	J. Smithers, John	3	17	Tenant	12
10	1010	Smithers, William	n. 1/2 5	17	Owner	12
10	1012	Smithers, George	n. 1/2 5	17	Farmer's Son	12
	1034	Smith, David G.	11	17	Farmer's Son	11
	1033	Smith, William	11	17	Farmer's Son	11
10	1036	J. Sellars, Richard	part 15	17	Tenant	11
10	1041	J. Shepherd Benjamin	s. 1/2 4 & pt. 5	18	Tenant	12

No. on Roll.	NAME.	Lot.	Concession.		Post Office Address
1010	J. Smitthers, Thomas	n. 1/2 4	18	Owner	12
1262	J. Steeper, John	part 27	N. Boundary	Owner	12
920	J. Tweedle, George	part 13	14	Owner	10
921	J. Tweedle, Robson	part 13	14	Tenant	7
922	J. Tweedle, Rich (r-l)	14	14	Owner	10
975	Thompson, John	part 4	16	Owner	12
983	J. Thompson, Robert	n. 1/2 6	16	Tenant	12
981	J. Thompson, Robert	s. 1/2 6	16	Owner	12
987	Thompson, Samuel	r. 1/2 6	16	Owner	12
990	J. Thompson, Thomas	9	16	Owner	12
1019	Thompson, Albert	n. 1/2 8	17	Farmer's Son	12
1018	J. Thompson Thomas	n. 1/2 8	17	Owner	11
1047	Turner, John	n. 1/2 8	18	Owner	11
904	J. Wright, William	4	14 & 15	Tenant	10
929	Wright, James	4	14	Owner	18
910	J. Wasinage, William	s. 1/2 3	14	Owner	10
931	J. Wier, William	part 13	14	Owner	10
967	Wier, William	part 16	15	Owner	10
969	J. Williams, Richard	17	15	Owner	10
970	Williams, Robert	17	15	Farmer's Son	10
971	Williams, John	17	15	Farmer's Son	10
1050	J. Williams, Richard	n. 1/2 10	13	Owner	10
1053	J. Young, William	12	18	Owner	11

No. on Roll

1263

1007

1242

1006

1256

1042

928

986

1003

1245

985

1061

1246

1260

1250

927

1217

1002

1230

1248

1249

1261

1032

1264

PART 2.

Persons entitled to vote at Municipal Elections only:—

No. on Roll.	NAME.	Lot.	Concession.		Post Office Address
1263	Appleton, Thomas	part 27	N. Boundary	Owner	12
1007	Buchanan, John	part 16	16	Owner	11
1242	Carey, Thomas	part 24	N. Boundary	Owner	12
1006	Dewar, Margaret	12	16	Owner	
1266	Davis, Eliza	22	N. Boundary	Owner	12
1042	Fox, Esther	part 5	18	Owner	12
923	Gibson, Ann	1	14	Owner	10
986	Greenlee, Elizabeth	pt. 4	16	Owner	12
1003	Hodgins, A. H.	part 16	16	Tenant	11
1245	Lannon, Robert	part 24	N. Boundary	Owner	12
985	McRann, Ellen	part 15	15	Owner	10
1061	Mawson, Margaret	9	18	Owner	11
1246	Murphy, Catherine	part 24	N. Boundary	Owner	12
1260	Nichols, Eliza	part 27	N. Boundary	Owner	12
1250	O'Leary, Arthur	part 24	N. Boundary	Owner	12
927	Paterson, Robert	part 16	14	Owner	10
1247	Quinlan, Mary	e. part 24	N. Boundary	Owner	12
1002	Ross, James	part 16	16	Owner	11
1230	Regan, Hannah	18	N. Boundary	Owner	12
1248	Regan, Honorah	part 24	N. Boundary	Owner	12
1249	Ryan, Mary	part 24	N. Boundary	Owner	12
1261	Shadic, Thomas	part 27	N. Boundary	Owner	12
1032	Smith, Hannah	14	N. Boundary	Owner	11
1264	Steeper, Margaret	part 27	N. Boundary	Owner	12

PART 3.

Persons entitled to vote at Elections to the Legislative Assembly only: None.

22

Voters' List:--1884--Municipality of McGillivray.

SCHEDULE OF POST OFFICES.

10. West McGillivray. 13 Moray. 14. Parkhill. 16. Greenway. 21. Sylvan.

POLLING SUB-DIVISION, No. 6.,

Comprising the whole of the Fifth, Sixth, Seventh and Eighth Concessions, W. C. R., and the Twenty-seventh and Twenty-eighth Concessions.

PART I.

Persons entitled to vote at both Municipal elections and elections to the Legislative Assembly:

No. on Roll.	NAME.	Lot.	Concession.	Post Office Address.
580	Arnold, John	w. 1 2 8	5 W.C.R.	Owner 14
593	Amos, William	w. 1 2 9	6 "	Owner 10
593	Amos, William	e. 1 2 9	6 "	Tenant 10
613	1. Amos, William T.	e. 1 2 9	6 "	Owner 10
652	1. Arand, Charles	n. 1 2 15	7 "	Owner 14
1219	Arnold, John	4	27 "	Owner 14
1329	Allan, George W.	1 to 22 (1 to n. 1 2 10)	Auz Sible &c. 28 "	Canada Compa ny Agent Toronto
539	1. Bristow, William	s. 1 2 11	5 "	Owner 14
562	1. Bullock, John M.	23	5 "	Tenant 14
581	Bullock, John	part 20	5 "	Owner 14
596	1. Bolan, Sloan	w. 1 2 11	6 "	Owner 14
611	Baynton, Austin	s. 1 2 5	7 "	Owner 520
516	1. Curtis, George	15	5 "	Owner 589
616	1. Cousins, Henry	part 21 & part 22	6 "	Owner 629
639	Carter, George	w. 1 2 5 & 4	7 "	Owner 14
666	Corcoran, Rev'd.	w. 1 2 8	7 "	Owner 14
537	1. Down, William	w. 1 2 9	5 "	Owner 616
544	Digman, Thomas	12	5 "	Owner 14
553	1. Dinsdale, William	s. 1 2 16	5 "	Owner 14
551	1. Dowker, Caleb	n. 1 2 16	5 "	Owner 695
591	1. Doan, William B.	7	6 "	Tenant 14
595	Donnelly, Neil	e. 1 2 11	6 "	Owner 14
599	1. Delaney, Eli	14	6 "	Owner 14
600	Delaney, William	14	6 "	Owner 14
604	1. Dowker, Caleb	e. 1 2 16	6 "	Farmer's Son 14
605	1. Dowker, Caleb	w. 1 2 16	6 "	Owner 523
610	1. Dixon, William	20	6 "	Tenant 14
648	1. Delaney, William	13	7 "	Owner 522
687	1. Delaney, William	w. 1 2 13	8 "	Tenant 524
529	1. Emery, George H.	w. 1 2 5	5 "	Tenant 548
535	1. Emery, Eneas	w. 1 2 5 & 1 2 9	5 "	Owner 527
534	1. Emery, John	part 8	5 "	Tenant 551
563	1. Ellis, James A.	20	5 "	Tenant 530
566	1. Ellis, James A.	22	5 "	Owner 14
615	1. Ellison, John	part 21 & 22	6 "	Owner 21
701	1. England, Richard	part 21 & 22	8 "	Owner 14
568	1. Foust, Frederick	21	5 "	Owner 13

No. on Roll.	NAME.	Lot.	Concession.	Post Office Address
575	J. Foust, John	30 & part 31	5 w.c.h.	Owner 21
644	J. Fairless, Edward	w. 1/2 9 & 10	7 "	Owner 14
660	J. Ferguson, John J.	21	7 "	Owner 14
528	J. Gilbert, George	e. 1/2 5	5 "	Owner 14
576	J. Graham William	29	5 "	Owner 14
612	Gleeson, John	7	6 "	Owner 14
647	J. Groves, John	12	7 "	Owner 14
662	J. Grieve, Gilbert	e. 1/2 1	8 "	Tenant 13
663	J. Grieve, Gilbert	w. 1/2 1	8 "	Owner 13
663	J. Gilbert, Rodger	e. 1/2 2	8 "	Owner 13
664	J. Gilbert, Rodger	w. 1/2 2	8 "	Tenant 13
667	Grieve, Thomas	e. 1/2 1	8 "	Owner 13
668	Gilbert, Daniel	w. 1/2 2	8 "	Owner 13
698	J. Gilbert, Abraham B.	w. 1/2 8	8 "	Owner 13
560	J. Harris, Joseph	w. 1/2 18	5 "	Tenant 14
680	J. Hill, Walter	e. 1/2 7	8 "	Tenant 13
682	J. Hope, Louis	e. 1/2 8	8 "	Owner 13
688	J. Horner, William	14	8 "	Owner 13
1206	J. Hall, Andrew	4	27 "	Tenant 10
584	J. Jones, William	1	6 "	Joint Owner 14
585	J. Jones, George	1	6 "	Joint Owner 14
685	J. Jennings, Thomas	n. 1/2 11 & e. 1/2 12	8 "	Owner 13
520	J. Kilburn, Alonzo	1	5 "	Owner 14
589	J. Kilburn, Alonzo	5 & w. 1, 2, 16	6 "	Owner 14
629	J. Kilburn, Alonzo	n. 1, 2, 5	7 "	Owner 14
542	J. Leonard, Hugh	13	5 "	Owner 14
594	J. Lawrence, Absolem	10	6 "	Owner 14
597	J. Leonard, Hugh	12 & 13	6 "	Owner 14
646	J. Lavery, William	11	7 "	Owner 14
676	J. Long, Thomas, J.	w. 1, 2, 5	8 "	Joint Tenant 13
675	J. Long, John W.	w. 1, 2, 5	8 "	Joint Tenant 13
695	J. Long, William H.	w. 1, 2, 5	8 "	Joint Owner 13
696	J. Long, Alfred J.	w. 1, 2, 5	8 "	Joint Owner 13
1205	J. Luther, Louis	s. 1/2 3	27 "	Owner 10
521	J. Mathers, Richard	e. 1, 2, 2	5 "	Owner 14
523	J. Mathers, Andrew	pt. 2	5 "	Tenant 14
522	J. Mathers, Hiram	part 2	5 "	Tenant 14
524	J. Mathers, John W.	e. 1, 2, 3	5 "	Tenant 14
548	Mathers, James	w. part 2 & e. 1/2 3	5 "	Owner 14
525	J. Mathers, Stephen	w. 1, 2, 3 & 4	5 "	Owner 14
527	Mathers, Lemmal	4	5 "	Owner's Son 14
551	J. Miller, Archibald	w. 1, 2, 5	5 "	Owner 14
530	J. Miller, Erastus	6	5 "	Owner 14
531	Miller, John B.	part 7	5 "	Owner 14
532	J. McIntosh, Alexander	part 7 & e. 1/2 8	5 "	Owner 14
538	J. McIntosh, Charles	10	5 "	Owner 14
545	J. Mathers, David	part 14	5 "	Owner 14
555	J. Medcof, Caleb	17	5 "	Tenant 14
562	Moore, Joseph	part 20	5 "	Tenant 14
564	J. Moore, Joseph	21	5 "	Owner 14
571	J. Merian, Bruin	1, 2, 26	5 "	Owner 14
537	J. Mallard, Joseph	3	6 "	Tenant 14

No. on Roll.	NAME.	Lot.	Cont.	n.	NAME.	Post Office Address
	Mullard, Isaac	3 & 4	6	w. c. r.	Owner	14
588	J. Marr, Truman	8	6	"	Owner	14
592	J. Mead, David	n. part 26	5	"	Owner	21
572	J. Manning, John	15	6	"	Owner	14
601	Manning, William J.	15	6	"	Farmer's Son	14
602	Manning, James A.	15	6	"	Farmer's Son	14
603	J. McPhee, Archibald	17	6	"	Owner	14
606	J. Meikle, William	18	6	"	Owner	14
607	J. Mullard, Isaac	w. 1 2 3 & 4	7	"	Tenant	14
627	McNelly, Joseph	n. 1/2 1	7	"	Owner	14
638	J. McInnis, Thomas	s. 1/2 15	7	"	Owner	14
653	J. Mead, George	17	7	"	Owner	14
655	J. Mead, George	17	7	"	Farmer's Son	14
656	J. Mark, Henry	s. 1/2 16	8	"	Owner	13
691	J. Mark, Thomas	n. 1 2 16	8	"	Owner	13
691	J. Mark, Richard	w. 1 2 18	8	"	Owner	13
691	J. Mark, Albert	e. 1 2 18	8	"	Owner	13
693	J. Mark, Joseph	19	8	"	Owner	13
699	Moffatt, K. M.	{ 1 to 22 { 1 to n. 1/2 10	Anx	Sable, &c. 28	Canada Com- pany Agent	Toronto
631	J. Neil, John	6	7	"	Owner	14
632	Neil, George	6	7	"	Farmer's Son	14
683	J. Neil, John	w. 1 2 8	8	"	Owner	14
633	O'Holan, William	7	7	"	Owner	14
634	O'Holan, Dennis	7	7	"	Farmer's Son	14
635	O'Holan, William	7	7	"	Farmer's Son	14
642	O'Holan, William	w. 1 2 8	7	"	Tenant	14
520	Perry, Harvey	1	5	"	Tenant	14
569	J. Poor, Charles	e. 1 2 25	5	"	Owner	21
570	Poor, John	w. 1 2 25	5	"	Owner	21
591	J. Piles, Benjamin	6	6	"	Owner	14
591	J. Piles, Benjamin	4 & e. 1 2 5	8	"	Owner	13
671	J. Patton, John	4	8	"	Farmer's Son	13
672	Patton, William	4	8	"	Farmer's Son	13
673	Patton, James	4	8	"	Owner	14
702	J. Prance, Richard	part 21 & e. 1/2 22	8	"	Owner	14
1239	Poor, John	s. 1 2 10	28	"	Owner	21
579	Ramohr, David	17	5	"	Owner	Forest
622	J. Ritchie, William	n. 1 2 1	7	"	Tenant	14
623	J. Ritchie, William	2	7	"	Owner	14
623	J. Ritchie, William	2	7	"	Farmer's Son	14
624	Ritchie, Joseph	2	7	"	Owner	14
625	J. Rowe, Charles	e. part 3	7	"	Owner	14
625	J. Rowe, Charles	12	7	"	Joint Owner	14
651	J. Rumohr, William J.	14	7	"	Joint Owner	14
649	J. Rumohr, George	14	7	"	Joint Owner	14
650	J. Rumohr, Joseph J.	20	8	"	Owner	13
700	J. Ramsay, Thomas	20	8	"	Owner	13
1207	J. Rock, James	e. 1 2 5	27	"	Owner	16
539	Sawden, Samuel	w. 1 2 11	5	"	Tenant	14
543	Stanley, John	e. 1 2 11	5	"	Owner	14
544	Stanley, Thomas	w. part 14	5	"	Owner	14
561	J. Smith, E. G.	19	5	"	Owner	14
565	J. Smith, Andrew	w. 1 2 21	5	"	Owner	14
586	J. Schram, John	2	6	"	Owner	14
586	J. Schram, John	19	6	"	Owner	14
608	J. Smith, Andrew	19	6	"	Owner	14
609	Smith, Robert	19	6	"	Farmer's Son	14

No. on Roll.	NAME.	Lot.	Concessions.		Post Office Address	
14	630	J. Schram, John	s. 1/2 5	7 w.c.n.	Tenant	14
14	636	J. Smith, Andrew	e. 1/2 8	7 "	Owner	14
21	637	Smith, John	e. 1/2 8	7 "	Farmer's Son	14
14	643	J. Schram, Peter	e. 1/2 9	7 "	Owner	14
14	665	Scott, John	3	8 "	Owner	13
14	669	Scott, Alexander	3	8 "	Farmer's Son	13
14	670	Scott, John	3	8 "	Farmer's Son	13
14	614	J. Taylor, William	part 21	6 "	Owner	14
14	654	Thompson, Waller	16	7 "	Owner	14
14	657	J. Taylor, William	18 19 & 20	7 "	Owner	14
14	684	Tate, Eli	s. 1/2 11	8 "	Tenant	13
13	1204	Vicket, Henry	n. 1/3 3	27 "	Owner	16
13	574	J. Wilson, Isaac	28	5 "	Tenant	21
13	619	Watson, Alexander	s. 1/2 1	7 "	Owner	14
13	621	Watson, Charles	s. 1/2 1	7 "	Farmer's Son	14
13	620	Watson, James	s. 1/2 1	7 "	Farmer's Son	14
13	661	J. White, John	e. 1/2 22	7 "	Owner	14
13	681	J. Wallace, James	w. 1/2 7	8 "	Joint Owner	13
13	679	J. Wallace, Silas	6	8 "	Joint Owner	13
13	678	J. Wallace, John	6	8 "	Joint Owner	13
13	689	J. Whiting, John	15	8 "	Owner	13

PART 2.

Persons entitled to vote at Municipal Elections only:—

No. on Roll.	NAME.	Lot.	Concession.		Post Office Address	
14	582	Bullock, Sarah	23	5 w.c.n.	Owner	21
21	552	Goodman, Frederick	part 16	5 "	Tenant	14
14	697	Hill, Rachel	6 & 17	8 "	Owner	13
14	578	Medcof, Mr.	part 16	5 "	Owner	14
14	692	Mark, Rachel	17	8 "	Owner	13
14	573	Wilson Elizabeth	27 & 28	5 "	Owner	21

PART 3.

Persons entitled to vote at Elections to the Legislative Assembly only: None.

Post Office Address

14
14
21
14
14
14
14
14
14
14
14
14
14
14
14
14
14
14
14

Toronto

14
14
14
14
14
14
14
14
14
14
14

Forest

14
14
14
14
14
14
14
14
14
14
14
14

14
14
14
14
14
14
14
14

Voters' List:--1884--Municipality of McGillivray.

SCHEDULE OF POST OFFICES.

7. Atlas Craig.
13. Corbett.

11. Lienvy.
16. Greenway.

12. Offa.
18. London.

13. Moray.

1. Post Hill.

POLLING SUB-DIVISION, No. 7.,

Comprising the whole of the Nineteenth, Twentieth, Twenty-first, Twenty-second, Twenty-third, Twenty-fourth, Twenty-fifth and Twenty-sixth, Concessions; and Lot No. Twenty-eight, to the end of the North Boundary.

PART I.

Persons entitled to vote at both Municipal elections and elections to the Legislative Assembly:

No. on Roll	NAME.	Lot.	Concession.	Post Office Address	
1285	J. Appleton, Thomas T.	e. 1 2 37	N. Boundary	Tenant	16
1085	J. Bawden, William	n. 1 2 4	20	Tenant	15
1088	J. Baynham, George	w. 1 2 5	20	Tenant	13
1104	Baynham, John	w. 1 2 5	20	Owner	13
1101	Beam, William	part 12	20	Owner	13
1095	Breen, John	3 & 4	21	Owner	12
108	Breen, Martin	4	21	Farmer's Son	12
107	Breen, James	4	21	Farmer's Son	12
1109	J. Breen, John, Jr.	5	21	Owner	12
1122	J. Bice, Josephus	part 11	21	Owner	13
1121	J. Brazill, Oliver	part 11	21	Owner	13
1147	Burns, George	part 10	22	Tenant	13
1151	J. Borthwick, Christopher	part 10	22	Tenant	13
1180	J. Baxter, James	s. 1 2 4	23	Owner	16
1194	J. Belt, George	n. 1 2 4	24	Owner	16
1195	Belt, Thomas	3	25	Owner	16
1291	J. Brophy, James	3	26	Farmer's Son	16
1237	Brophy, Thomas	part 38 & w. 1 39	N. Boundary	Tenant	16
1306	J. Belling, John	part 40	N. Boundary	Tenant	16
1309	Brophy, James	w. 1 41 & w. 1 45	N. Boundary	Owner	16
		part 10	N. Boundary	Owner	16
1062	J. Carruthers, Joseph	3	19	Owner	12
1063	Carruthers, Henry	3	19	Farmer's Son	12
1102	J. Connor, William H.	part 12	20	Owner	13
1125	Corbett, John	n. 1 2 3	21	Tenant	15
1136	Corbett, L. C.	n. 1 2 3	22	Owner	15
1293	J. Collins, Henry	part 29	N. Boundary	Owner	12
1281	Corbett, John	part 35	N. Boundary	Owner	15
1282	Corbett, Robert E.	part 35	N. Boundary	Farmer's Son	15
1238	Corbett, Jackson A.	part 35	N. Boundary	Farmer's Son	15
1289	Corbett, John	part 38	N. Boundary	Owner	15
1307	Chrts, John	e. 1 2 45	N. Boundary	Owner	16
				Joint Owner	
1080	J. Durr, James T.	e. 1 2 13	19	Joint Owner	11
1081	J. Durr, John F.	e. 1 2 13	19	Joint Owner	11
1082	J. Durr, Lewis A.	e. 1 2 13	19	Joint Owner	11
1198	J. England, Richard	n. 1 2 5	26	Owner	16

No. on Roll	NAME.	Lot.	Concession.	Post Office Address
1179	England, William	n. 1/2 5	26	Farmer's Son
1278	J. East, Samuel	e. 1/2 31	N. Boundary	Owner
1279	J. East, Jabez	w. 1/2 31	N. Boundary	Owner
1285	Edwards, D. M.	part 38	N. Boundary	Owner
1288	J. Eggart, Henry	40	N. Boundary	Owner
1299	Eggart, Henry	40	N. Boundary	Farmer's Son
1172	J. Foster, Joseph	3	24	Owner
1302	Foster, Joseph	w. 1/2 42	N. Boundary	Tenant
1115	Grieve, Andrew	s. 1/2 8 & n. 1/2 9	21	Owner
1118	Grieve, Ninian	e. 1/2 8	21	Farmer's Son
1117	Grieve, Gilbert	e. 1/2 8	21	Farmer's Son
1156	J. Gardner, Theophilus	5	23	Joint Tenant
1155	J. Gardner, James	5	23	Joint Tenant
1159	J. Gardner, John H.	w. 1/2 6	23	Tenant
1166	Gardner, Robert	5 & w. 1/2 6	23	Owner
1173	J. Graham, William	e. 1/2 4	24	Owner
1173	J. Graham, William	n. 1/2 4	24	Tenant
1172	J. Gooding, Patrick	s. & n. 1/2 8	24	Owner
1176	Gooding, John	part 5	24	Farmer's Son
1177	J. Grieve, John	n. 1/2 6 & part 5	24	Tenant
1185	J. Gilbert, David	e. 1/2 3	25	Owner
1187	J. Glendinning, Adam	s. 1/2 4 & n. 1/2 3	25	Owner
1189	J. Grieve, John	e. 1/2 5	25	Tenant
1190	Grieve, John	e. 1/2 6	25	Owner
1068	Hey, Shakleton	7	19	Joint Owner
1090	Hedges, William	e. 1/2 5	20	Farmer's Son
1091	J. Hall, Alfred	e. 1/2 6	20	Owner
1099	J. Harris, Charles	11	20	Owner
1128	Hawker, James	part 4	22	Tenant
1133	J. Hall, Thomas	n. 1/2 6	22	Tenant
1134	Hall, Charles	n. 1/2 6	22	Farmer's Son
1150	Hagerman, Nicholas	part 10	22	Owner
1196	J. Hutchinson, William	4	26	Owner
1197	Hutchinson, Robert	4	26	Farmer's Son
1280	Hartle, George	part 35	N. Boundary	Owner
1300	J. Mohm, Charles	41	N. Boundary	Owner
1069	Jones, William	7	19	Joint Owner
1164	James, John	part 9	23	Owner
1064	J. Jones, Abraham	n. 1/2 4	19	Owner
1146	J. Joyce, Henry	part 10	22	Tenant
1284	J. Jackinon William	part 36	N. Boundary	Owner
1121	J. Kelly, James	10	21	Tenant
1162	J. Keywood, Henry	s. 1/2 8	23	Tenant
1076	J. Leonard, Charles	n. 1/2 11	19	Owner
1126	J. Leusk, William	s. 1/2 3 & 4	22	Owner
1129	J. Lawrie, Alexander	5	22	Owner
1130	Lawrie, James	5	22	Farmer's Son
1151	Lawrie, Alexander	5	22	Farmer's Son
1132	Lawrie, John	5	22	Farmer's Son
1192	J. Luther Henry	s. 1/2 7	25	Owner

Markin

No. on Roll.	NAME.	Lot.	Concession.	Post Office Address.	
1066	J. Mawson, Moses	part 5	19	Owner	12
1074	J. Mawson, John	n. 1, 2, 9	19	Owner	11
1100	J. McNelly, Thomas	part 12	21	Owner	13
1113	J. McLeod, Donald	7	21	Owner	13
1114	J. Mitchell, George	n. 1, 2, 8	21	Owner	15
1138	J. Milligan, Joshua	n. 1, 2, 7	22	Owner	18
1148	McTaggart, Alexander	8 & 9	22	Owner	15
1152	J. McGregor, John	3	23	Owner	15
1157	J. Mathers, James S.	part 6	23	Owner	15
1158	J. Mathers, Stephen	part 6	23	Owner	15
1160	J. Milligan, Benjamin	n. 1, 2, 7	23	Owner	15
1161	J. Mathers, J. H.	s. 1, 2, 7	23	Tenant	13
1170	Maek, John	part 9	21	Owner	16
1186	J. McGregor, John	n. 1, 2, 4	25	Owner	16
1193	J. Mark, Thomas	w. 1, 2, 7	25	Owner	18
1230	J. Mark, Edward	s. 1, 5 & pt. 6	25	Owner	16
1202	J. Mark, Henry	part 6	25	Owner	14
1203	J. McInnis, Thomas	e. 1, 2, 6	25	Tenant	12
1255	J. McInnis, Donald	23	N. Boundary	Owner	12
1270	J. McIntyre, Angus	part 20	N. Boundary	Owner	12
1271	J. Morrison, Duncan	e. 1, 2, 30	N. Boundary	Owner	16
1305	J. McPherson, Edwin	e. 1, 2, 44	N. Boundary	Owner	16
1065	J. Nichols, James	s. 1, 2, 4	19	Owner	12
1084	Neil, William	3	20	Owner	15
1135	J. Nichols, William	s. 1, 2, 6	22	Owner	15
1268	J. Neil, William	e. 1, 2, 29	N. Boundary	Owner	15
1095	J. O'Neil, John	8	20	Owner	13
1276	J. O'Neil, Arthur	33	N. Boundary	Owner	12
1277	O'Neil, John	33	N. Boundary	Farmer's Son	12
1083	Paxton, Andrew	w. 1, 2, 13	19	Owner	13
1091	J. Porteous, William	7	21	Owner	13
1093	J. Patrick, William	9	21	Owner	13
1110	J. Patrick, William	s. 1, 2, 9	20	Tenant	13
1123	Poniter, David	part 11	21	Owner	13
1155	J. Pumphrey, Joseph	pt. 9	21	Owner	13
1179	J. Pumphrey, Joseph	part 8	21	Owner	16
1183	J. Pollock, Solomon	n. 1, 2, 3	25	Owner	16
1184	Pollock, Andrew	n. 1, 2, 3	25	Farmer's Son	16
1258	J. Pollock, Samuel	e. 1, 58 & w. 1, 37	N. Boundary	Owner	16
1075	J. R. S. Robert	part 10	19	Owner	11
1139	J. Ramsay, Daniel	s. 1, 2, 7	22	Owner	15
1269	Roberts, Dennis	part 20	N. Boundary	Tenant	13
1273	J. Ryan, William	31	N. Boundary	Owner	15
1275	J. Reeder, Alexander	w. 1, 2, 32	N. Boundary	Owner	15
1067	Smithers, Thomas	part 5	19	Owner	13
1071	J. Sellars, Thomas	s. 1, 2, 9	19	Owner	11
1072	S. Russ, George	s. 2, 0	19	Farmer's Son	11
1093	Smith, Thomas	w. 1, 2, 26	20	Owner	13
1097	J. Smithers, William	n. 1, 2, 10	20	Owner	10
1105	J. Scott, Adam G.	8	20	Owner	13
1110	Snowden, Jessie	6	21	Owner	13
1111	Snowden, Thomas	6	21	Farmer's Son	13

No. on Roll.	NAME.	Lot.	Concession.		Post Office Address
1112	Snowden, John	6	21	Farmer's Son Owner Owner	13
1124	J. Scott, William	s. 1/2 9	21		11
1272	J. Shepherd, Benjamin	w. 1/2 30	N. Boundary		12
1067	J. Turner, John	n. 1/2 6	19	Owner	11
1074	Thompson, William	part 10	19	Owner	11
1077	J. Thompson, George H.	s. 1/2 11	19	Owner	11
1078	J. Thompson, George	12	19	Owner	11
1079	Thompson, William J.	12	19	Farmer's Son	11
1162	J. Thompson, Thomas	n. 1/2 8	23	Tenant	15
1168	Thompson, Mathew	n. 1/2 8	23	Owner	15
1153	J. Watson, Charles	n. 1/2 4	23	Owner	15
1191	J. Whiting, Thomas	w. 1/2 6	25	Owner	16
1194	J. Wilson, James	s. 1/2 5	25	Owner	16
1292	J. Wilson, Rufus L.	w. 1/2 39	N. Boundary	Tenant	16
1291	J. Wilson, Alexander	s. 1/2 39	N. Boundary	Owner	16
1303	J. Wilson, Reuben	e. 1/2 43	N. Boundary	Tenant	16
1311	J. Wilson, Reuben	w. 1/2 42	N. Boundary	Joint Owner	16
1311	Wilson, Frank	w. 1/2 42	N. Boundary	Joint Owner	16
1304	J. Wilson, James M.	w. 1/2 43	N. Boundary	Owner	16
1801	J. Ulands, Francis	e. 1/2 42	N. Boundary	Owner	16
1098	J. Young, Joseph	s. 1/2 10	20	Owner	13
1274	J. Young, James	e. 1/2 32 & e. 1/2 37	N. Boundary	Owner	16

PART 2.

Persons entitled to vote at Municipal Elections only:—

No. on Roll.	NAME.	Lot.	Concession.		Post Office Address
1103	Bawden, Mary	n. 1/2 4	20	Owner	16
1089	Hedges, Mary	e. 1/2 5	20	Owner	16
1145	Hill, Richard	part 10	22	Owner	13
1142	Hope, Louis	part 10	22	Owner	13
1070	Mawson, Sarah	8	19	Owner	11
1086	Noble, Ann	s. 1/2 4	20	Owner	16
1144	Nichois, Anson	part 10	22	Tenant	13
1092	Smith, Grace	w. 1/2 6	20	Owner	13
1143	Wallace, James	part 10	22	Owner	13

PART 3.

Persons entitled to vote at Elections to the Legislative Assembly only: None.

SCHEDULE OF POST OFFICES.

- | | | | | | |
|-----------------|---------------|----------------|-----------------------|-----------------|---------------|
| 1. Centralia. | 2. Adare. | 3. Mooreville. | 4. Chau leboye. | 5. Maple Lodge. | 6. Falkirk. |
| 7. Ailsa Craig. | 8. Maguire. | 9. Brinsley. | 10. West McGillivray. | 11. Licury. | 12. Ofa. |
| 13. Moray. | 14. Parkhill. | 15. Corbett. | 16. Greenway. | 18. London. | 19. Crediton. |
| 20. Dentfield. | 21. Sylvan. | 22. Exeter. | | | |

Aggregate number of names of Persons upon this List qualified to serve on Juries:—

Sub-Division No. 1....71.	Sub-Division No. 2....87.	Sub-Division No. 3....93.
Sub-Division No. 4....81.	Sub-Division No. 5....84.	Sub-Division No. 6....113.
Sub-Division No. 7....101.	Total....620.	

I, WILLIAM FRASER, Clerk of the Municipality of McGillivray, in the County of Middlesex, do hereby certify that Parts One and Three of the within List constitute a correct List for the year 1884, of all persons appearing by the last Revised Assessment Roll, of the said Municipality, to be entitled to vote at Elections for Members of the Legislative Assembly, and that parts One and Two constitute a correct List for said year of all persons appearing by the said Roll to be entitled to vote at Municipal Elections in said Municipality: and I hereby call upon all Electors to examine the said List, and if any omissions or other errors are perceived therein, to take immediate proceedings to have the said errors corrected according to law.

WILLIAM FRASER,

Clerk of the said Municipality of McGillivray.

Dated, this 23rd day of August, A. D., 1884.

EMH ON MENDIQ 1825 V54 CE

EAHONM190Q18W5V54 OE

...

93.
13.

of
rect
the
An-
some
lity:
ther
ected

array.

