

Technical and Bibliographic Notes / Notes techniques et bibliographiques

The Institute has attempted to obtain the best original copy available for filming. Features of this copy which may be bibliographically unique, which may alter any of the images in the reproduction, or which may significantly change the usual method of filming, are checked below.

- Coloured covers/
Couverture de couleur
- Covers damaged/
Couverture endommagée
- Covers restored and/or laminated/
Couverture restaurée et/ou pelliculée
- Cover title missing/
Le titre de couverture manque
- Coloured maps/
Cartes géographiques en couleur
- Coloured ink (i.e. other than blue or black)/
Encre de couleur (i.e. autre que bleue ou noire)
- Coloured plates and/or illustrations/
Planches et/ou illustrations en couleur
- Bound with other material/
Relié avec d'autres documents
- Tight binding may cause shadows or distortion along interior margin/
La reliure serrée peut causer de l'ombre ou de la distorsion le long de la marge intérieure
- Blank leaves added during restoration may appear within the text. Whenever possible, these have been omitted from filming/
Il se peut que certaines pages blanches ajoutées lors d'une restauration apparaissent dans le texte, mais, lorsque cela était possible, ces pages n'ont pas été filmées.
- Additional comments:
Commentaires supplémentaires:

L'Institut a microfilmé le meilleur exemplaire qu'il lui a été possible de se procurer. Les détails de cet exemplaire qui sont peut-être uniques du point de vue bibliographique, qui peuvent modifier une image reproduite, ou qui peuvent exiger une modification dans la méthode normale de filmage sont indiqués ci-dessous.

- Coloured pages/
Pages de couleur
- Pages damaged/
Pages endommagées
- Pages restored and/or laminated/
Pages restaurées et/ou pelliculées
- Pages discoloured, stained or foxed/
Pages décolorées, tachetées ou piquées
- Pages detached/
Pages détachées
- Showthrough/
Transparence
- Quality of print varies/
Qualité inégale de l'impression
- Continuous pagination/
Pagination continue
- Includes index(es)/
Comprend un (des) index

Title on header taken from:
Le titre de l'en-tête provient:

- Title page of issue/
Page de titre de la livraison
- Caption of issue/
Titre de départ de la livraison
- Masthead/
Générique (périodiques) de la livraison

This item is filmed at the reduction ratio checked below/
Ce document est filmé au taux de réduction indiqué ci-dessous.

10X	12X	14X	16X	18X	20X	22X	24X	26X	28X	30X	32X
				J							

LYNCH'S

READY GUIDE

VICTORIA TO
AND
BRITISH COLUMBIA.

- HANDY - POCKET - REFERENCE.

RECORDED AND PUBLISHED MONTHLY.
Annual Subscription \$1.00
Single Copies 10 Cents

DIRECTIONS FOR USING GUIDE.

For information how to reach any place in British Columbia consult the Alphabetical List. Page 86.

To find the railway, steamer and stage time cards and tables of general information consult the INDEX. Page 3.

To find the best business houses, professional men, hotels, etc. in Victoria, consult the BUSINESS DIRECTORY. Page 6.

PUBLISHED BY
LYNCH & CO.,
Room 49, Five Sister's block, Victoria, B. C.

Printed by Victoria Printing Company.
47 1/2 Government street.

The Arcade.

DAVID SPENCER

Importer of

**Silks, Dry Goods, Carpets and
House Furnishings.**

Largest Dry Goods Store on the Pacific Coast

Government street entrance,
No 61

Broad street entrance,
opposite Driard

VICTORIA, B. C.

W. MUNSIE

E. MORRISON

T. ELFORD

Shawnigan Lake Lumber Co'y.

EWEN MORRISON, Manager.

Manufacturers of all kinds of

ROUGH AND DRESSED CEDAR & FIR LUMBER

Rustic Clapboards, Flooring Mouldings,
Laths, Shingles, etc., kept in stock
or cut to order.

Yard: Discovery street, between Store and Governments
VICTORIA, B.C.

Address all communications to P.O. Box 98.

A
B
C
D
E
F
G
H
I
J
K
L
M
N
O
P
Q
R
S
T
U
V
W
X
Y
Z

LYNCH'S READY GUIDE.

INDEX TO CONTENTS.

See Page

Alphabetical List	75-77
Arrival and Departure of Mails.....	49-53
Associations.....	62
Banks.....	59
Bank Holidays.....	59
B. C. Representatives.....	83
B. C. Board of Trade.....	59
Board of Underwriters	60
Boat Rates.....	68
Business Directory.....	6-11
Churches	61
Colleges, Schools, etc.	62
Cemeteries.....	62
Clubs.....	63
City Government.....	70
Differences in Time.....	59
Dominion Government Offices.....	72-73
Express Offices.....	45
Foreign Consuls.....	60
Fire Alarm Boxes.....	69
Fire Department.....	70
Game Law.....	73-74
Hack Rates (Victoria).....	66
Hospitals.....	6
Hotels.....	64
Height of Mountains.....	74
Hints about Mailing Letters.....	20
Libraries.....	64
Livery Rates.....	67
Money Order Offices.....	60
Messenger Service.....	68
Military Guide	73
Navigation Guide.....	49
Newspapers (Daily).....	62
Postoffice Savings Banks.....	60
Postal Rates.....	20
Population of Victoria.....	60
Public Buildings.....	60
Places of Interest.....	65-66
Postoffice Pillar Boxes.....	69
Police.....	69
Provincial Government.....	70-72
Railways—	
C. P. R. Through Line.....	13
Sleeping Car Tariff	15
E. & N. R. R.....	17
Tacoma to Portland, N. P. R.....	17
N. P. R. Through Line.....	19
Vancouver to Westminster.....	21
Westminster & Vancouver Tramway Co.....	23
Vancouver, New Whatcom & Fairhaven.....	23
Great Northern R.R.....	23
Fairhaven & Southern R.R.....	25
Southern Pacific R.R.....	25
Shuswap & Okanagan R.R.....	27
Columbia & Kootenay R. R.....	27
Steamers—	
City of Kingston.....	27
Joan.....	29
Victoria to Vancouver.....	29
Victoria to New Westminster.....	29
Tacoma to Whatcom.....	29

GREEN, WORLOCK & CO.,

Successors to Garesche, Green & Co.
(Established 1873)

BANKERS,

CORNER OF GOVERNMENT AND TROUNCE AVE.
VICTORIA, B.C.

Deposits Received on liberal rates of Interest.
Drafts, Orders, Telegraph Transfers and Letters
of Credit issued direct on over 10,000 cities in the
United States, Canada, Europe, Mexico & China.
Collections made at every point.
Gold Dust purchased at highest market prices.

AGENTS FOR

Wells, Fargo & Co'y.

Box 76 Established 1858 Telephone 415

PHILLIPS BROS.

Soda Water

Syrup, Sarsaparilla, Gin-
ger Beer and Cider
Manufacturers.

LOWER YATES STREET

Near Wharf street.

INDEX TO CONTENTS.—

	Page.
Victoria to Alberni.....	31
Victoria to Fort Simpson and Northern Ports.....	31
Fraser River Steamers -	
William Irving.....	31
Gladys.....	31
Delaware.....	31
Bon Accord.....	31
New Westminster to Steveston.....	33
Nanaimo to Vancouver H.M. SS. Cutch.....	33
Nanaimo, Vancouver & Westminster SS. City of Na- naimo.....	33
Howe Sound & Squamish River.....	33
Vancouver to Comox.....	33
Revelstoke to Little Dalles.....	35
Vancouver to Chilliwack.....	35
Okanagan Lake Steamers.....	35
Golden to Windermere.....	35
New Westminster Ferry.....	35
Victoria, Bellingham Bay & San Juan Island.....	37
Steamships—	
Pacific Coast SS. Co.....	41
Alaska Route.....	41
China Steamers—C. P. R.....	41
China Steamers—N. P. R.....	43
Atlantic Mail Steamers.....	42
Stage Routes.....	37-40
Steamer and Railway Ticket Offices.....	45
Senators. British Columbia.....	87
Societies.....	63-64
Street Car Service.....	68
Table of Distances.....	45
Telegraph Offices in British Columbia and Rates.....	53-59
Telephone Service.....	68
Tharves.....	42
Theatrical Events (January).....	68

D. CAMPBELL & CO.

The Leading
Government Street

TAILORS

Three Doors From the Post Office

The Largest and best Assorted Stock
West of Toronto. Remember
the Place and Number.

GOVERNMENT STREET VICTORIA, B. C.

6 LYNCH'S READY GUIDE.

BUSINESS DIRECTORY OF ADVERTISERS.

Architects:	Page.
John Teague, corner Broad and Trounce Ave	50
T C Sorby, 6 Bastion Square.....	50
T Hooper, 65 Government Street.....	50
 Auctioneers:	
H Cuthbert & Co, corner Broad and Trounce ave....	44
 Bakeries :	
Young Bros, New England Bakery, 116-118 Govern- ment Street.....	53
Victoria Steam Bakery, 57 Fort Street, M. R. Smith & Co.....	38
 Boots and Shoes :	
A B Erskine, corner Johnson and Government.....	11
 Biscuit Factory:	
M R Smith & Co, 94 Niagara Street.....	38
 Builders and Contractors :	
J P Burgess, 10 Broughton Street.....	41
 Baths :	
(Turkish) corner Broad and Yates.....	17
Geo Russell, 48 Yates.....	35
 Boat Houses :	
D D McIntosh, James Bay Bridge, 2 Government Street.....	11
 Banks :	
Green, Worlock & Co, corner Government and Trounce Ave.....	4
 Brewers :	
Phoenix Brewing Co, Office 1, Trounce Ave.....	3
 Carpet Cleaning :	
William Furnival, Yates Street.....	32
 Customs House Brokers :	
Charles F Finlaison, 55 Wharf Street.....	3
A J Engelhardt, No 1 Fort, corner Wharf Street.....	3
 Commission and Shipping Merchants :	
R Ward & Co, Limited, 76 Wharf Street.....	3
 Coffee and Spice Mills:	
Stemler & Earle, Pembroke Street, between Govern- ment and Douglas.....	3
 Candy Factories :	
Chicago Candy Factory 46 Government Street.....	3
City Candy Factory, 105 Douglas Street	3

Cigars and Tobacco Importers:	Page
Hudson Bay Co, Wharf Street.....	78
Cigar Factory—	
J. Rattray & Co.....	Back cover
Canneries:	
Agents, Turner, Beeton & Co, J H Todd & Son, Robt Ward & Co,.....	
Clothiers:	
W and J Wilson, 83 Government Street, opposite Postoffice.....	4
W J Jeffree, Jewell Block, Cor Douglas and Yates..	14
Crockery and Glassware:	
Sehl, Hastie, Erskine Co, 66, 68 Government Street...	16
Colleges and Schools:	
St Louis College, New Westminster.....	23
Druggists, (Retail):	
Thos Shotbolt, 59 Johnson Street.....	48
R J W Atwood & Co, 68 Douglas Street.....	50
Dentists:	
Lewis Hall, D D S, Jewell Block, corner Douglas and Yates Street.....	44
R A Baker, D D S, corner Yates and Douglas.....	44
Dry Goods (Wholesale):	
Hudson Bay Co, Wharf Street.....	78
Turner, Beeton & Co, Wharf Street, foot of Yates..	Cover
Lenz & Leiser, 9 to 11 Yates Street.....	43
Dry Goods, (Retail):	
David Spencer, The Arcade, 61 Government Street...	2
The Stanley House, Kirk Block, 55-57-59 Douglas St..	Cover
Argyle House, 83 Douglas Street.....	50
Dressmaking:	
The Band Box, 129 Douglas Street.....	54
Employment Agencies:	
H S Seipman, 108½ Government Street.....	58
Engineers, Civil:	
Gore, Burnett & Co, 1 to 3 Five Sisters Block.....	58
Esquimalt Mail:	
W. J. King.....	43
Flour and Feed:	
R Baker & Son, 6 Yates Street.....	36
Florist:	
G A McTavish, Office, 9 Park Road. Branch 52 Government Street.....	26
Flour Mill:	
Hudson Bay Co, Wharf Street.....	78
Brackman & Ker, mills at Outer Wharf, office, 125 Government Street.....	52
Fish Markets:	
George Vienna, 113 Government Street.....	58

8 LYNCH'S READY GUIDE.

Furnished Rooms:	Page
The Wyoming, 46 Broad Street.....	56
Furniture Manufacturers and Dealers:	
Sehl-Hastie-Erskine Furniture Co, 66 68 Govern- ment Street.....	16
Furniture, (Second-Hand) :	
H R Lowell, 79 Douglas Street.....	17
Gent's Furnishings :	
W and J Wilson, 83 Government Street, opposite Postoffice.....	4
W J Jeffree, Jewell Block, Cor Douglas and Yates..	14
Grocers, (Wholesale) :	
Hudson Bay Co, Wharf Street.....	78
Simon Leiser, Cor Yates and Wharf Street.....	43
J H Todd & Son, 72 Wharf Street.....	43
Grocers, (Retail) :	
Henry Saunders, 39, 41 Johnson Street.....	24
Wilson Bros, 8-10 Yates street	Cover
Disher & Campbell, 81 Douglas Street.....	54
Hardware, (Wholesale) :	
E G Prior Co, Limited Liability, Cor Johnson and Government.....	23
Nicholles & Renouf, Cor Broad and Yates.....	28
Hardware (Retail) :	
E G Prior Co, Limited Liability, Cor Johnson and Government.....	28
Nicholles & Renouf, Cor Broad and Yates.....	28
S Shore, 45 Johnson Street	67
Harness and Saddlery :	
Wm. Duncan, 92 Douglas st.....	29
House Furnishing :	
McLennan & McFeeley, Cor Govt. and Johnson.....	55
Horse Shoer:	
R Ray, Transfer Co, Broughton Street.....	44
Hotels:	
Driard, corner View and Broad.....	11
Hotel Dallas, Dallas road, Outer Wharf.....	Cover
Hotel Victoria, corner Government and Johnson..	Cover
Balmoral, 59½ Kirk Block, Douglas Street.....	18
Occidental, corner Wharf and Johnson.....	52
The Wilson, 90-92-94 Yates Street.....	36
Colonial Metropole, 27-37 Johnson Street.....	24
Grand Hotel, Seattle.....	11
Shawnigan Lake Hotel.....	41
Summerset House, Wellington.....	28
Hair Dressing; (Gentlemen) :	
Geo Russell, 4½ Yates Street.....	18

	Page
Insurance Agents:	
Lowenberg, Harris & Co, 41 Government Street.....	32
Robert Ward & Co, Limited Liability, 70 Wharf Street.....	34
Turner, Beaton & Co, Wharf Street, foot of Yates...Cov	41
Hall & Goepel, 100 Government Street.....	32
H E Crossdaile & Co, 42 Fort Street.....	28
Nicholles & Renouf,—Yates Street, Corner Broad	18
Flint & Williams, corner of Broad and Fort	23
Henry & Coft, Colonist block, Government street.....	30
Frank Richards, jr., 51 Yates st.....	39
Iron Works:	
Albion Iron Works, Chatham near Store Street.....	39
Japanese Goods:	
The Japanese Bazaar, T S Futchcr, 41 Fort Street....	74
Japanese Store, 150 Government Street.....	41
Yamato & Co., 72 Government street.....	58
P. A. Nicolle & Co, Wilson block, Yates st.....	18
Oriental Bazaar, 90 Douglas street	67
Liveries:	
W G Bowman, 25 Broad Street.....	67
Victoria Transfer Co, 21, 23 Broughton Street.....	25
R Bray 109, Johnson Street	25
Lumber Dealers:	
Shawnigan Lake Lumber Co, Discovery, bet Store and Government Streets.....	2
Lunch Rooms:	
Brown Jug, Cor Fort and Government.....	54
Lawyers:	
Belyea & Gregory, 65½ Government Street—.....	56
Meat Markets:	
B C Cattle Co, Cor Yates and Government.....	44
Music Stores:	
T W Fletcher, 37 Fort street	32
M. W. Waitt & Co., 62 Government st.....	46
News Dealers:	
George Marsden, 138 Yates Street	44
Novelty Works:	
Newbigging & Anderson	18
Oyster Parlors:	
New England Oyster Parlors, 116, 118 Government Street.....	58
Bower & Miller, Cor Broad and Yates.....	47
Plumbers and Gasfitters:	
Watson & Geiger, Pandora and Blanchard Streets....	72
Pawnbrokers:	
Victoria Loan Co, corner Cormorant and Government Street.....	56
Planing Mills:	
Muirhead & Mann, Rock Bay Bridge.....	48
Painters:	
Joseph Sears, 114 Yates Street.....	48

Photographers:		Page
E Eyers & Co, 76 Yates Street.....		41
Real Estate:		
Flint & Williams, corner Broad and Fort.....		18
Dalby & Claxton, 64 Yates Street.....		32
H E Croasdaile & Co, 42 Fort Street.....		32
Lowenberg, Harris & Co, 41 Government Street.....		41
Hall, Goepel & Co, 100 Government Street.....		26
Henry Croft, Colonist Block, Government Street....		39
Frank Richards, jr., 51 Yates st.....		39
Rubber Stamps:		
Thomas Roarke, Broad Street, foot of View.....		39
Repair Works:		
Victoria Repairing Works, 45 Pandora Street.....		11
Restaurants:		
Poodle Dog, 49, 51 Yates Street.....		16
Balmoral, 58½ Kirk Block, Douglas Street.....		16
Young Bros, 116, 118 Government Street.....		58
The Wilson Restaurant, 90, 92, and 94 Yates st.....		30
Shirt Factory:		
Victoria Shirt Manufacturing Co, 51½ Government Street.....		44
Sporting Goods:		
J Barnsley & Co, 119 Government Street.....		44
Stoves and Tinware:		
McLennan & McFeely, 134 Government Street.....		52
Stationers:		
T N Hibben & Co, 69 Government Street.....		Cover
R Jamieson, 92 Government Street.....		Cover
Kerr & Begg, 45 Government Street.....		Cover
Soda Water Works:		
Phillips Bros, 8 Yates Street, near Wharf.....		4
C Morley, Waddington Alley, between Yates and Johnson.....		27
Ticket Agents:		
Hall & Goepel, 100 Government Street.....		4
C P R, Corner Fort and Governm. at Street.....		4
N P R, Corner Trounce Avenue and Government Street.....		4
C P N Co, Wharf Street.....		4
E & N R Co, Corner Broughton and Government Streets.....		4
Tailors:		
J C Leask & Co, 86 Government Street.....		4
D Campbell & Co, 88 Government Street.....		4
Tea Merchants:		
John Faulkner, 27 Government Street.....		4

Page	Transfer Company:	Page
44	Victoria Transfer Company, 21 and 23 Broughton St..	67
	Victoria & Esquimalt Mail and Express, William J King.....	43
18	Taxidermist:	
	William Lindloy, 7 Oriental Alley.....	44
32	Undertakers:	
41	C B Lockhart & Co, 36 Broad Street.....	Cover
26	Chas Hayward, 52 Government Street.....	19
39	Vinegar Works:	
	Victoria Vinegar Works, 155 Yates Street.....	46
39	Wine Merchants, Retail:	
	Harrison & McAllister, 67 and 69 Johnson Street.....	32
11	Wine Merchants, Wholesale:	
	Hudson Bay Co., Wharf Street.....	78
	Turner Beeton & Co., Wharf Street, foot of Yates..	Cover
16	Watchmakers and Jewellers:	
16	C E Redfern 43 Government Street.....	46
58		
30		



Erskine's
 Boot & Shoe
 Emporium,
 132 Govt. St.,
 Cor. Johnson,
 Victoria, B.C.
 P.O. Box 290.
 Fashionable
 Stock of
 Goods al-
 ways on hand

Repairing neatly and promptly executed.

VICTORIA REPAIR WORKS

No. 45 Pandora Street, Near Douglas.

J. W A I T E S

All kinds of saw filing and setting carefully and thoroughly done. Cross cut saws gummed, Lock work and key fitting, locks repaired. Cash registers repaired.

Any Mechanical Repairs by Experienced Mechanics - Hotel, Boat and House calls promptly attended to- Call and have my work speak for itself



✱

THE DRIARD

✱

The New Driard

IS NOW OPEN FOR THE RECEPTION OF GUESTS
With 225 Rooms and Accom-
modation for 300 Guests.

Main dining hall under the able management of the well known caterer, E. Escalet, will seat 350 persons. Also a large Cafe in the English style, and a number of handsome private dining parlors

Heated by steam. Lighted by electric light, and gas. Bath, with hot and cold water in every room

The finest bar and billiard rooms in the North West.

Elevator to every floor. Wide staircases and well-ventilated halls.

The hotel is everywhere noted for its cuisine and the general comfort of its arrangement.

The finest view of the city of Victoria and the surrounding scenery can be obtained from the eupolas.

Every room light and airy. with high ceilings and every convenience.

Splendid public and private parlors and suites of rooms.

The house throughout is magnificently furnished, and is without exception the most comfortable hotel in the Pacific North-West.

The only strictly first-class hotel in the city.

THE DRIARD,

Corner VIEW AND BROAD STS., VICTORIA, B.C.
REDON & HARTNAGLE. Proprietors,

Table No. 1.

CANADIAN PACIFIC RAILWAY.

ALLAN CAMERON, Ticket Agent, Victoria,
 JAMES SCLATER, Ticket agent, Vancouver,
 Office, Cor. Government and Fort Streets.

Read Down.

Read Up.

Fast	Miles from Van'r	Daily Continental Exp.	Fares from Van'r	West
2 00		Victoria.....		18 00
14 20	0	Vancouver.....	\$ 3 60	12 50
14 32	4	Hastings.....	20	12 38
14 52	12	Port Moody.....	60	12 19
15 07	17	Westminster Junction..	80	12 11
14 25	25	Westminster.....	1 00	12 40
15 26	24	Hammond.....	80	11 47
15 32	26	Haney.....	90	11 41
15 47	33	Wharneck.....	1 20	11 26
16 20	43	Mission.....	1 70	10 53
16 38	53	Nicomien.....	2 20	10 35
16 58	62	Harrison.....	2 65	10 15
17 18	70	Agassiz.....	3 10	9 55
17 38	81	Ruby Creek.....	3 60	9 35
17 58	89	Hope.....	4 00	9 15
18 26	102	Yale.....	4 70	8 45
18 56	114	Spuzzum.....	5 70	8 15
20 10	129	North Bend.....	6 45	7 30
21 00	140	Keefers.....	7 60	6 10
21 13	149	Cisco.....	7 50	5 25
22 12	156	Lytton.....	7 80	4 56
22 32	171	Drynock.....	8 60	3 46
23 49	178	Spencer's Bridge.....	8 90	3 19
24 17	190	Spatsum.....	9 50	2 31
1 34	203	Ashcroft.....	10 25	1 34
2 28	219	Pennys.....	10 95	24 37
2 52	225	Savonas.....	11 25	24 15
3 25	236	Cherry Creek.....	11 90	23 43
3 43	242	Tranquillo.....	12 10	23 25
4 18	251	Kamloops.....	13 50	23 00
4 58	268	Ducks.....	13 35	22 10
5 36	284	Shuswap.....	14 15	21 32
6 26	300	Notch Hill.....	14 95
6 50	309	Tappen Siding.....	15 40	20 05
7 07	316	Salmon Arm.....	15 80	19 48
7 55	335	Sicamous.....	16 75	19 00
8 49	351	Craigellachi.....	17 55	18 25
9 11	362	Griffin Lake.....	33 10	17 54
9 36	370	Clan William.....	18 50	17 32
10 10	379	Revelstoke.....	18 95	17 02
10 51	391	Twin Butte.....	19 50	16 17
11 21	490	Albert Canyon.....	20 00	15 47
11 48	407	Illecillewach.....	20 35	15 20
13 15	422	Glacier House.....	21 10	13 55
13 35	427	Rogers Pass.....	21 20	13 35
14 25	441	Six Mile Creek.....	22 95	12 40
14 45	446	Beaver Mouth.....	22 30	12 20
16 30	458	Donald.....	22 90	12 35
16 57	468	Moberly.....	23 40	12 08

TS

of
ns.
of
nd
h
ll-
ad
be
id
of
d,
is

3

The Golden Rule

CLOTHING

AND

GENTS' FURNISHING

STORE.

Jewell block, Corner Douglas
and 77-79 Yates street.

VICTORIA.

W. J. JEFFREE

Read Down.

East	Miles from Van'r	Daily Continental Express.	Fares from Van'r	West
17 15	475	Golden.....	\$23 75	11 53
18 00	487	Palliser.....	24 35	11 08
21 55	495	Leancoil.....	24 75	10 43
18 48	501	Ottertail.....	25 5	10 25
19 20	508	Fie'd.....	25 40	10 00
20 35	517	Hector.....	25 80	8 50
20 43	519	Stephen.....	25 95	8 39
21 00	525	Laggan.....	26 25	8 15
21 22	535	Eldon.....	26 75	7 47
21 40	543	Cast's Mountain...	27 15	7 28
22 05	553	Cascade.....	27 65	7 00
22 25	559	Banff.....	28 95	6 45
2 20	641	Calgary.....	32 10	2 30
10 00	821	Medicine Hat... ..	{ 41 10 1st 35 00 2d	18 45
21 55	1063	Moose Jaw.....	50 00	7 25
10 00	1349	Brandon.....	35 00	19 30
17 45	1481	Winnipeg.....	50 00	10 10
23 43	1614	Rat Portage....	35 00	5 00
13 15	1913	Port Arthur.....	50 00	14 30
4 30 a. m.	2772	Toronto.....	35 00	
2 45 p. m.	2992	Detroit.....	69 30	11 00 p. m
	2786	Ottawa.....	54 30	1 45 p. m
6 00 a. m.	2906	Montreal.....	78 20	12 25 a. m
3 00 p. m.	3078	Quebec.....	59 00	8 40 p. m
8 50 p. m.	3246	Boston.....	77 70	1 15 p. m
7 00 a. m.	New York.....	80 50	9 00 a. m
1 40 p. m.	3387	St. John.....	77 00	6 25 p. m
11 10 p. m.	3664	Halifax.....	81 00	10 45 p. m
			78 20	6 25 p. m
			80 50	10 45 p. m
			85 50	1 30 p. m
			87 00	
			90 20	
			69 00	

Table No. 2.

SLEEPING CAR TARIFF.

VANCOUVER TO MONTREAL.....	\$20 00		\$20 00
Ottawa.....	\$20 00	Toronto.....	\$18 50
Winnipeg.....	12 00	Port Arthur.....	15 00
St. Paul.....	13 50	Boston.....	20 50
Halifax.....	24 00	St. John's, N. B.....	22 50
Quebec.....	21 50	New York.....	22 00
Portland.....	22 00	Chicago.....	15 00

The SEHL-HASTIE-ERSKINE CO.

The Leading Furniture Manufacturers

And Dealers in

CARPETS, LINOLEUMS,

CROCKERY and GLASSWARE,

And General Housefurnishings.

66-68 GOVERNMENT ST

VICTORIA, B.C.

Poodle Dog Hotel Restaurant

LOUIS MARBOEUF,

Proprietor.

Yates Street, Between Government and Broad

VICTORIA, B. C.

Table No. 3.

ESQUIMALT & NANAIMO RAILWAY.

A DUNSMUIR,

JOSEPH HUNTER,

President.

General Superintendent.

H. P. PRIOR, Freight and Passenger Agent.

North Bound.
(Read Down,)

South Bound.
(Read Up.)

Saturdays and Sundays only.	Daily.		Miles From Victoria.		Miles.	Daily.		Saturdays and Sundays only.
	P. M.	A. M.				P. M.	P. M.	
	2 30	8 00	Victoria.....		P. M.	5 58
	2 34	8 04	1	Russell's.....	25c		12 20	5 54
	2 44	8 14	4	Esquimalt.....	25c		12 10	
	3 09	8 39	11	Goldstream.....	75c	A. M.	5 44	
	3 38	9 14	20	Summit Siding.....	1 00	11 45	5 19	
	4 04	9 34	28	Shawnigan Lake.....	1 50	11 19	4 50	
	4 14	9 44	31	Cobble Hill.....	1 75	10 50	4 24	
	4 29	9 57	35	McPherson's.....	2 00	10 40	4 14	
	4 39	10 07	38	Koksilah.....	2 00	10 27	3 59	
	4 44	10 12	40	Duncan's.....	2 25	10 17	3 49	
	4 54	10 22	43	Somenos.....	2 25	10 12	3 44	
	5 16	10 48	52	Chemainus.....	2 50	10 02	3 34	
	6 38	11 09	59	Oster Bay.....	2 75	9 36	3 12	
	6 14	AR 11 50	73	Nanaimo.....		9 15	2 55	
		DE 11 59				DE 8 34		
	6 26	P. M.	78	Wellington.....	3 10	AR 8 25	2 14	
		12 14			3 25	8 10	1 59	

Table No. 4.

NORTHERN PACIFIC RAILROAD.

E. E. BLACKWOOD,

Freight and Ticket Agent.

No. 79 Government Street.

TACOMA TO PORTLAND.

Leave Tacoma daily at 9:30 a. m. and 11:25 p. m.

Arrive Portland daily at 5:35 p. m. and 7:00 a. m.

Leave Portland daily at 11 a. m. and 5 p. m.

Arrive Tacoma daily at 4:30 p. m. and 11:10 p. m.

H. R. LOWELL,

The old **STANDARD THEATRE**, 79 Douglas St.

New and Second Hand Furniture Bought,
Sold or Exchanged.

THE BALMORAL

Hotel and Restaurant.

American and European plan.

Rooms to rent at reasonable rates.

Meals at all hours.

Ice Cream delivered to any part of the city.

DOUGLAS STREET, VICTORIA, B.C.

F. W. GARLAND, Prop

A. ST. G. FLINT

P.O. Box 468

B. WILLIAMS

FLINT & WILLIAMS,

Real Estate Brokers, Insurance and General Commission Agents, Conveyancers and Notaries Public
European Agents—Flint & Son, Dublin, Ireland.
46 Fortstreet, corner Broad, Victoria, B.C.

Newbigging & Anderson

B.C. Novelty
Works

105 DOUGLAS STREET, VICTORIA, B.C.

Sewing Machines, Lawn Mowers, bicycles and light machines
of all kinds repaired. Stamps and Dies made to order.
Estimates given on Models. All Work Guaranteed

Oriental Bazaar

J. M. NAGANO & CO. Importers of

Japanese Goods Of all descriptions
DIRECT FROM JAPAN.

90 Douglas St, Bonne Block Victoria B.C.

Table No. 5.

NORTHERN PACIFIC RAILROAD.

DIRECT LINE TO ALL POINTS EAST.

E. E. BLACKWOOD,
Victoria Agent.
79 Government St.

A. D. CHARLTON,
Asst. Gen. Pass Agent.
Portland, Oregon.

Read down.

Read up

Leave.	Stations.	Arrive.
5 00 p. m.	Portland.....	7 00 a. m.
6 15 a. m.	Ellensburg.....	4 00 p. m.
7 55 a. m.	North Yakima.....	2 45 p. m.
11 30 a. m.	Pasco.....	11 25 a. m.
5 50 p. m.	Spokane.....	5 35 a. m.
12 40 p. m.	Helena.....	1 30 p. m.
6 85 p. m.	Bismarck.....	9 22 a. m.
2 30 a. m.	Moorhead.....	1 40 a. m.
11 40 a. m.	Minneapolis.....	4 55 p. m.
12 15 p. m.	St. Paul.....	4 15 p. m.
7 15 a. m.	Chicago.....	10 45 p. m.

The GRAND HOTEL

European and American Plan.

THOS. GUINEAN, PROPRIETOR.

Front Street, between Marion and Madison, Seattle, Wn.
All modern improvements. First-class in every respect

Turkish Baths.

Corner Yates and Broad streets,
Victoria, B.C.

CHAS. HAYWARD
ESTAB: 1867

**FUNERAL DIRECTOR
AND EMBALMER**

52. GOVERNMENT ST. VICTORIA B.C.



LETTER POSTAGE RATES.

Letter Postage—Canada and United States, 3c per oz. Other countries, 5c per $\frac{1}{2}$ oz., except British Bechuanaland, Orange Free State and Interior of Africa, served by way of Cape Colony and Natal, 10c per $\frac{1}{2}$ oz.

Insufficiently prepaid letters posted in and addressed to Canada are charged with double the amount of postage due thereon.

When posted wholly unpaid they will be sent to the Dead Letter Office

Insufficiently paid letters for or from the United States are charged with the deficient postage on delivery. Letters for the United States must be prepaid at least one full rate, 3c

Wholly unpaid letters for or from the United Kingdom or other countries are charged double postage on delivery, and insufficiently prepaid letters double the deficiency.

Letters addressed to mere initials, to fictitious names, will not be delivered unless a street address, the number of a box or some other definite direction is added.

Letters bearing mutilated stamps or stamps so soiled and defaced as to make it impossible for the sorting clerks to decide whether they have been used before or not will be sent to the Dead Letter Office.

Postal Cards—Nothing whatever may be attached to a postal card, nor may it be cut or altered in any way. A previously used post card, bearing a one cent stamp will not be accepted as a post card.

Useful Hints about Mailing Letters.

Register all valuable letters, and use, except on those for hot countries, sealing wax for letters containing money.

Transmit money by Money Orders.

Make complaints and enquiries in writing.

Preserve and request correspondents to preserve envelopes of mis-sent or delayed letters.

Send to the Postmaster envelopes of letters about which you seek information or make complaint.

Business men should be careful to authorize but a limited number of persons to receive their letters and only those in whom they have full confidence.

Report promptly to the Postmaster or at the Enquiry Office undelivered letters or other mail matter.

Letters and papers should be addressed to the street and number at which they are to be delivered.

Notice of change or residence should be promptly given to the Postmaster in writing, and renewed at the end of three months or it will then lapse.

In addressing letters, add the name of the county in which the Postoffice addressed is situated; if to a city, add street and number.

Letters to the United States should be addressed to the State as well as to the Postoffice

A letter addressed to a particular street will be taken out by the letter carrier and not delivered at the wicket unless returned by the letter carrier.

A letter or packet once posted becomes the property of the person to whom addressed, and must be forwarded to its destination. On no application, however urgent, can it be delivered back to the sender.

Table No. 3.

VANCOUVER AND WESTMINSTER.

CANADIAN PACIFIC RAILWAY

James Sclater, Ticket Agent, Depot, Vancouver.

Head down.		Read up.						
Express.	Mixed	Mixed	Miles from Vancouver	Stations.	Fares	Mixed	Mixed	Ex p.
14 20	19 00	9 30		Vancouver.....		8 40	17 47	12 50
14 32	19 13	9 43	4	Hastings.....	2	8 26	17 55	12 38
14 42	19 23	9 55		Barnett.....		8 11	17 25	12 27
14 52	19 31	10 07	12	Port Moody.....	65	8 03	17 17	12 19
Ar. 15 02								
De. 15 10	19 41	10 20	17	Westminster Junction.....	85	7 51	17 07	12 11
15 25	19 51	10 35	22	Millside.....	1 10	7 40	16 55	11 40
16 30	19 56	10 40	23	Sapperton.....	1 15	7 35	16 50	11 35
15 40	20 02	10 45	25	Westminster.....	1 00	7 30	16 45	11 30



**Strangers
Should Not Fail to**

Visit THE SUMMERSET HOUSE,

The Pleasure Resort of Wellington,

About two miles out, along a beautiful drive.

J D DIXON, Proprietor

LOOK OUT

FOR

The Hand Book

TO

British Columbia.

WILL BE ISSUED

IN

JANUARY,

1893.

Table No. 7.

WESTMINSTER & VANCOUVER TRAMWAY COMPANY.

DAILY [Except Sunday]

Leave Westminster—7, 8, 9, 10, 11, 12 a.m.
 1, 2, 3, 4, 5, 6, 7; 8, 9, 10.40 p.m.
 Leave Vancouver—7.20, 8.20, 9.20, 10.20, 11.20, 12.20 a.m.
 1.20, 2.20, 3.20, 4.20, 5.20, 6.20, 7.20, 8.20, 9.20, 10.55 p.m

Table No. 8.

VANCOUVER, NEW WHATCOM AND FAIR-HAVEN.

Through to San Francisco.

Canadian Pacific, Northern Pacific and Southern Pacific.

Read down. Read up

Daily,	Dis- tances.		Rate	Daily.
9 00		Vancouver.....		18 08
11 06		Mission Junction.....	\$ 1 65	16 17
11 22		Abbotsford.....	2 00	15 40
11 36		Huntingdon.....	2 15	15 30
12 05		Sumas City.....	2 15	15 15
12 20		Everson.....	2 40	15 09
13 00		New Whatcom.....	3 30	14 20
6 05		Seattle.....	6 30	9 30 a.m.
		Take Northern Pacific R.R.		
11 00 p.m.		Tacoma.....	7 05	3 40 p.m.
7 00 p.m.		Portland.....	13 30	8 00 a.m.
		Take Southern Pacific R.R.		
9 18 p.m.		Salem.....		5 26 a.m.
10 23 p.m.		Albany.....		4 23 a.m.
10 50 a.m.		Ashland.....		
		Sacramento.....		10 50 p.m.
4 35 a.m.				
8 15 a.m.		San Francisco.....	83 30	7 00 p.m.

Table No. 9.

GREAT NORTHERN RAILWAY.

TO SEATTLE.

Steamer to New Westminster or Vancouver FROM VICTORIA.

THROUGH TRAINS DAILY.

Read down.		Read up.
10 05 a.m.	South Westminster.....	5 15 p.m.
11 30 "	Blaine.....	3 50 "
1 05 p.m.	New Whatcom.....	2 15 "
1 35 "	Fairhaven.....	1 45 "
3 00 "	Mount Vernon.....	12 20 "
4 18 "	Everett.....	11 08 a.m.
5 40 "	Seattle.....	9 40 "

← → FREE BUS. ← →

- COLONIAL METROPOLE -

27-29-31-33-35 & 37 JOHNSON STREET,

RATES: \$1, \$1.25, \$1.50 and \$2 per day.

Acknowledged the best value on the Coast, Satisfaction guaranteed
Electric cars pass the house every few minutes.
Near all places of Public Interest.

THOS. TUGWELL, Prop. - - - Victoria, B. C.

Telephone 170, P. O. Box 57.

Baths, Parlors

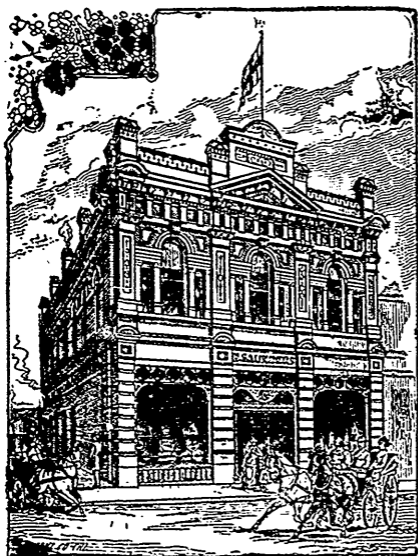

Fine Family Grocer

All Dainties and Epicurean Delights in season.

H. Saunders

39-41 JOHNSON ST.

10
11
3
10
10
4
5
9
10
4
8

Table No. 10.

FAIRHAVEN & SOUTHERN RAILWAY.
NEW WESTMINSTER & SOUTHERN RAILWAY.

North Bound	Distance From Seattle.	* Flag Stations.	South Bound.
Daily.			Daily.
9 30 a. m.	0	Lv. Seattle AR.....	5 50 p. m
11 03 a. m.	33	Everett.....	4 18 p. m
12 18 p. m.	68	Mt. Vernon.....	3 02 p. m
12 45 p. m.	79	F. & S. Junction.....	2 36 p. m
1 45 p. m.	95	Lv. Fairhaven AR.....	1 40 p. m
2 05 p. m.	97	B. B. & B. C. Crossing.....	1 30 p. m
2 15 p. m.	98	New Whatcom.....	1 10 p. m
3 50 p. m.	119	Blaine.....	11 45 a. m
3 53 p. m.	120	Douglas, B. C.....	11 27 a. m
4 03 p. m.	123	Hazelmere *.....	11 17 a. m
4 06 p. m.	124	Royal City Spur.....	11 13 a. m
4 19 p. m.	128	Cloverdale.....	11 00 a. m
4 38 p. m.	133	Port Kells.....	10 42 a. m
5 02 p. m.	140	Bon Accord *.....	10 18 a. m
5 10 p. m.	142	Liverpool *.....	10 10 a. m
5 15 p. m.	144	S. Westminster.....	10 05 a. m

R. BRAY

Hack and Livery Stables

109 JOHNSON STREET.
Near Douglas Street.

Table No. 11.

SOUTHERN PACIFIC COMPANY.
PORTLAND TO SAN FRANCISCO.

Read Down.			Read Up.	
Daily	Dis- tance		Daily	
7 00 p. m.	0	Lv. Portland AR.....	7 35 a. m	
9 18 p. m.	5	Salem.....	5 26 a. m	
10 2 p. m.	79	Albany.....	4 27 a. m	
11 32 p. m.	116	Junction City.....	3 18 a. m	
3 15 p. m.	197	Roseburg.....	11 30 p. m	
10 20 p. m.	341	AR. } Ashland { Lv.	4 40 p. m	
10 50 a. m.		Lv. } { AR.	4 10 p. m	
4 46 p. m.	433	Sisson.....	10 47 a. m	
5 22 p. m.	444	Shasta Springs.....	9 36 a. m	
9 10 p. m.	511	Redding.....	5 42 a. m	
10 45 p. m.	547	Red Bluff.....	4 15 a. m	
4 15 a. m.	687	AR. Sacramento Lv...	10 50 p. m	
8 15 a. m.	772	AR. San Francisco Lv..	7 00 p. m	

HENRY CROFT,

Assoc. M. Inst. C.E. } England.
M.I.M.E. }

Real Estate, Financial and Mining
BROKER,

Fire, Life and Marine Insurance
Agent, Notary Public.

Head Office- 72 Government street.

Victoria, B.C.

Telephone No 44

P.O. Box No 277

Branch Office, Nelson, B.C.

Coal, Timber, Mineral and Farm Lands

St. Louis College

NEW WESTMINSTER. B.C,

Conducted by the Oblate Fathers as a

BOARDING AND DAY SCHOOL FOR BOYS

Fall Session opened September 5. Terms: \$17.00 per month,
Address THE DIRECTOR

Florist. Seedsman. Nurseryman

G. A. McTAVISH,

Invertavish Nursery

9 PARK ROAD.

Branch store for sale of Cut Flowers, 52 Govt.

Table No. 12.

**SHUSWAP & OKANAGAN RAILWAY.
C. P. R.**

Trains South. Read Down.			Trains North Read Up	
Okanagan Mixed	Miles from Sicamous Junction	Stations.	Fares.	Shuswap Mixed.
8 05	0.	DE. Si amous Junction Ar. \$	18 50
8 44	12.9 Mara	18 00
9 15	3.4 Enderby	\$	17 30
9 45	31.7 Armstrong	17 00
10 05	38.6 Larkin	16 40
10 30	46.1 Vernon	\$	16 15
10 45		16 05
11 00	51.0	Ar. Okanagan Landing DE.	15 40

Table No. 13.

**COLUMBIA AND KOOTENAY RAILWAY
AND NAVIGATION CO.**

Going North. Read Up.	STATIONS.	Going South. Read Down.
Wed & Sat 15.00	ar. Revelstoke, by str. de	Mon. & Thu 4.00
	Nakusp	
Tu. & Fri. 21.00	de. Robson	Mon. & Thu 5.00
Tu. Th F 16.00	ar. Robson, C. & K. Ry. de	M. Tu, Th F 18.00
Tu. Th F 14.00	de. Nelson	M. Tu, Th F 20.00
Tu. & Fri 18.20	de. Nelson	Tu. & Fri 5.00
Tu. & Fri 12.30	de. Little Dalles	Tu. & Fri 9.00
Tu. & Fri 7.00	de. Spokane Falls	Tu. & Fri 17.00

Table No. 14.

CITY OF KINGSTON.

Connecting with Northern Pacific Railway at Seattle and Tacoma.

Ticket Office, Victoria—

E. E. BLACKWOOD, Agent.

79 Government street.

VICTORIA TO TACOMA.

Leave Victoria, 8 30 p.m.

Port Townsend, 12 p.m.

Seattle, 3 30 a.m.

Arrive Tacoma, 5 15 a.m.

TACOMA TO VICTORIA.

Leave Tacoma, 8 00 a.m.

Seattle, 10 15 a.m.

Port Townsend, 1 30 p.m.

Arrive Victoria, 4.30 p.m.

E. G. PRIOR & CO.,

Limited Liability.

Importers of Iron, Hardware, Agricultural
Machinery and Vehicles of all Kinds.

Sole agents for the Planet, Jr., Farm and Garden
Implements.

WAREHOUSES AT VICTORIA AND KAMLOOPS.
Write for special catalogue and prices.

NICHOLLES & RENOUF

Importers and Dealers in all kinds of

HARDWARE

Bar Iron, Steel Tubing, Paints and
Oils, Farm Implements, Sawmill
Gristmill and Mining Machinery,
Leather and Rubber Belting.

AGENTS FOR THE

Massey-Harris Manufg. Co., Harvesting
Machinery.

Waterous Engine Works Co., Brantford
J. C. McLaren Belting Co., Montreal.

ALSO FOR

The Hartford Fire Insurance Co., of Har-
ford, Conn., and

The Scottish Union and National Assur-
ance Co'y. of Edinburgh.

Table No. 15.

JOAN.

VICTORIA TO NANAIMO AND COMOX, E. & N. R.R.

Office— E. & N. Depot, Victoria.

- Leave Victoria every Tuesday at 5 a.m.
- " Nanaimo for Comox every Wednesday at 7 a.m.
- " Comox for Valdez Island every Thursday at 7 a.m., returning to Comox same day.
- " Comox for Nanaimo every Friday 7 a.m.
- " Nanaimo for Victoria every Saturday at 7 a.m., arriving at Victoria about 3 p.m. same day.

Table No. 16.

CANADIAN PACIFIC NAVIGATION CO.

OFFICE—C. P. N. Co., Wharf street, Victoria.

VICTORIA TO VANCOUVER, CONNECTING WITH C. P. R.

- Leave Victoria daily (except Monday) at 2 a.m.
- Leave Vancouver daily (except Monday) on arrival of C. P. R. Eastern train 13 o'clock. Single fare \$3. Return \$5.

Table No. 17.

C. P. N. Co.

OFFICE—C. P. N. Co., Wharf Street, Victoria.

VICTORIA TO NEW WESTMINSTER AND WAY PORTS.

- Leave Victoria for New Westminster, Ladner's Landing and Lulu Island. Wednesday and Friday at 7 o'clock Sunday at 23 o'clock. Sunday's steamer connects with C. F. R. train Monday, going east. Fare \$3.
 - Leave Victoria for Plumper Pass Wednesdays and Fridays at 7 o'clock.
 - Leave Victoria for Moresby Island at 7 o'clock.
- RETURNING:**
- Leave New Westminster for Victoria at 13 o'clock Thursday and Saturday at 7 o'clock p.m.

W. DUNCAN

92 Douglas Street,
VICTORIA, B. C.

SADDLE AND HARNESS-MAKER

DEALER IN

SHIPS, CURRY-COMBS, VALISES.

Repairing promptly attended to.

THE WILSON,

90-92-94 Yates Street.

Sixty rooms, single and in suites.
Baths, with hot and cold water on each floor.

Electric bells and Electric lights throughout the house.

THE WILSON RESTAURANT

In connection with the Wilson hotel

Exclusively first class. Under the able management of Mr. Geo. Bellamy.

Phoenix Brewing Co.

VICTORIA, B.C.



**Superior
Lager
Beer,**

Brewed from Malt
and Hops Only.

FIRST PRIZES

Were awarded for the Phoenix Brewing Company's Lager Beer at New Westminster and Victoria on its being first exhibited there.

OFFICE, 1 TROUNCE AVENUE, VICTORIA, B.C.
Telephone 12 or 97.

Table No. 19.

C. P. N. CO.

Office—C. P. N. Co., Wharf street. Victoria.

VICTORIA TO ALBERNI.

STEAMER MAUDE.

Leaves Victoria for Alberni and Sound ports the 1st and 15th of each month.

Table No. 20.

VICTORIA TO FORT SIMPSON AND NORTHERN PORTS.

Steamers leave Vict in 1st and 15th of each month, and if sufficient inducements offer they call at points on West Coast and Queen Charlotte Islands. Enquire at office, Wharf street, Victoria.

Table No. 21.

FRASER RIVER STEAMERS.

C. P. N. CO.

Office—C. P. N. Co., Wharf street Victoria.

STEAMER WILLIAM IRVING.

Leaves New Westminster for Chilliwack and Way Ports Tuesdays, Thursdays and Saturdays at 7 a.m. Returning leaves Chilliwack Wednesdays, Fridays and Sundays at 8 a.m.

Table No. 22.

STEAMER GLADYS.

Leave Westminster for Hammond, Haney, Langley, Mount Lehman, Mission, Sumas and Chilliwack, on Mondays, Wednesdays and Fridays at 7 a.m.

Returning, leaves Chilliwack Tuesdays, Thursdays and Saturdays at 7 a.m.

Fare, one way, \$2.00.

Table No. 23.

STEAMER DELAWARE.

Leaves Westminster for Hammond, Haney, Langley, Mount Lehman, Mission, Sumas and Chilliwack on Mondays, Wednesdays and Fridays at 7 a.m.

Returning, leaves Chilliwack, Tuesdays, Thursdays and Saturdays at 7 a.m.

Fare, one way, \$2.00.

Table No. 24.

STEAMER BON-ACCORD.

Leaves New Westminster every day on arrival of 1.20 ca from Vancouver for Langley.

Returning, arrives at New Westminster at 8 a.m.

D. R. Harris, J.P. Notary Public.

N. P. Snowden, J.P., Notary Public

LOWENBERG, HARRIS & CO.,Financial and Real Estate
AgentsOFFICES { Victoria, British Columbia.
New Westminster.
No. 22 St. Mary axe., London, England.

AGENCIES :

Commercial Union Assurance Co., Ltd.

Connecticut Fire Insurance Co. of Hartford.

London Assurance Corporation.

London and Lancashire Life Assurance Co.

North China Insurance Co. Ltd., (Marine.)

Cable address—"Lowenberg, Vancouver Island."

P. O. Box 25.

A1 and Slaters Code used.

H.E. CROASDAILE & CoLand and Financial
Agents,

PROPERTIES BOUGHT AND SOLD

42 Fort Street, Victoria, B.C.

T.W. FLETCHER Music Store

American and Canadian

PIANOS AND ORGANS

From the Leading Makers
Also Sewing Machines

37 Fort Street, Victoria.

HARRISON & McALISTER,

WINE AND SPIRIT MERCHANTS

Importers and Dealers in Wines, Liquors, etc.

67 and 69 Johnson street, Victoria, B C

*Table No. 25.***NEW WESTMINSTER TO STEVESTON.****STEAMER TELEPHONE.**

Leaves New Westminster daily at 3 p. m. for Ewen's Cannery, Brodie's Cannery, Woodward Slough, Lador's Landing, Guichon's Landing, Canoe Pass, Westham Island, Lulu Island, Duncan and Bachelor's Cannery, English Cannery, Steveston and Garry Point Cannery.

Fare, 50c any distance.

*Table No. 26.***NANAIMO TO VANCOUVER.****R. M. S.S. CUTCH.**

Leaves Nanaimo daily at 7 a.m.

Returning, leaves Vancouver at 1 p.m.

Single fare, \$2.10; return, \$3.10.

*Table No. 27.***NANAIMO, VANCOUVER & WESTMINSTER.****S. S. CITY OF NANAIMO.**

Leaves Nanaimo for Vancouver and Westminster Tuesdays and Saturdays at 7 a.m.

Leaves Nanaimo for Vancouver only on Thursdays and Fridays at 7 a.m.

Returning, leaves New Westminster Mondays at 6 a.m., and Wednesdays at 7 a.m.

Leaves Vancouver Mondays at 2 p.m., Tuesdays at 12 noon, Thursdays at 2 p.m., Fridays at 2 p.m., and Saturdays at 11 a.m.

*Table No. 28.***HOWE SOUND AND SQUAMISH RIVER.****STEAMER SATURNA.**

Leaves Vancouver Tuesdays and Fridays at 9 a.m. for Howe Sound.

Returning, Wednesdays and Saturdays.

Leaves Vancouver Mondays for Squamish River.

Returning same night.

Single fares—Squamish, \$2; Gambier Island, \$1.50; Bowen Island, \$1.

*Table No. 29.***VANCOUVER TO COMOX.****S. S. COMOX.**

Leaves Vancouver every Monday at 11 a.m. for Comox and Way Ports via Malaspina Straits.

ROBERT WARD & Co.,
Limited Liability,
Victoria, B. C.
Royal Swedish and Nor-
wegian Consulate.

Represented in London by
Messrs. H. J. GARDINER & Co.,
1 Gresham Buildings,
Basinghall st., E. C.

ROBERT WARD & Co

Limited Liability.

Merchants and Importers.

Execute Indents for every description of British and Foreign Merchandise, Lumber, Timber, Spars, and other products of British Columbia.

Shipping and Insurance Agents.

CHARTERS EFFECTED.

General Agents :

Royal Insurance Company,
London and Lancashire Fire Insurance Company.
Standard Life Assurance Company.
London and Provincial Marine Insurance Company, Ltd.
London Assurance Corporation.
Western Assurance Company.

Risks accepted. Policies issued and losses promptly adjusted in Victoria.

Managers and Agents

British Columbia Corporation, Limited.

Mortgages, Land Debentures, Trusts, Etc.

Sole Agents :

Curtis's and Harvey's Sporting and Blasting Powder.
John Kirkinan & Son's (Gold Medal Inventions Exhibition 1885) Pianofortes.

J. & W. Stuart's Patent Double-Knotted Fishing Nets
Twines, Etc,

A. Rodriguez, Havana Cigars.

Agents for the following brands of British Columbia
Salmon,

Ewen & Co., "Lion," "Bonnie Dundee," Bon Accord Fishery
Co., "Bon Accord" "The Consuls" A. J. McLellan's "Express"

ROBERT WARD & CO

Limited Liability.

76 Wharf St., Victoria, B.C.

Table No. 30.

REVELSTOKE TO LITTLE DALLES.

STEAMERS LYTTON, COLUMBIA AND KOOTENAY
 Leave Revelstoke on Tuesdays, Thursdays and Saturdays
 (one of above steamers each day) at 4 o'clock for Robson
 (150 miles.) Fare, \$5. Trail Creek (168 miles.) Fare
 \$8.25. Port Sheppard (175 miles.) Fare, \$8.25. Little
 Dalles (200 miles.) Fare, \$9.
 Returning Wednesday, Friday and Monday mornings.

Table No. 31.

VANCOUVER TO CHILLIWACK.

STEAMER SUNBURY.

Leaves Vancouver for Chilliwack via North Arm, calling at
 New Westminster Wednesdays and Saturdays.
 Returning, leaves Chilliwack Tuesdays and Fridays.

Table No. 32.

OKANAKAN LAKE STEAMER.

S.S. PENTICTON.

Leaves Mission for Vernon Tuesday 10 a.m. and Thursday
 1.30 p.m.
 Returning, leaves Vernon Wednesday 8.30 a.m. and Friday
 6 p.m.
 Leaves Mission for Penticton Wednesday 1.30 p.m.
 Returning, leaves Penticton on Thursday 8.30 a.m.

Table No. 33.

GOLDEN TO WINDERMERE.

STEAMERS HYAK AND DUCHESS.

Leave Golden for Saw Mill, Carbonate, Hog Ranch, Jubilee,
 Spillamacheen, Galena, Sinclair, Windermere and Adela,
 Tuesdays and Fridays.
 Returning, leaves Adela Thursdays and Sundays.
 Fare for round trip, \$8; meals, 50c; berths on Duchess, \$1.
 Connection at Windermere with stage line for Fort Steele,
 Cranbrook, etc.

Table No. 34.

NEW WESTMINSTER FERRY.

TO SOUTH WESTMINSTER.

Leaves New Westminster—6.30, 7.00, 8.00, 9.00, 10.30, 11.25
 a.m., 1.00, 2.00, 3.00, 4.00, 4.50, 5.35 and 7 p.m.
 Leaves South Westminster—6.40, 7.30, 8.30, 9.30, 10.50, 11.50
 a.m., 1.30, 2.30, 3.30, 4.25, 5.15, 5.50 and 7.30 p.m.
 SUNDAYS.
 Leaves New Westminster—9.30, 10.30 a.m., 4.50 p.m.
 " South Westminster—10.00, 10.45 a.m., 5.25 p.m.

The Japanese Bazaar

Great Variety of Porcelains, Curios, Ivory,
Sandal Wood, Silks, Dressing Gowns, Etc.

TEAS. RICE. MATCHES. CIGARS.

T. S. FUTCHER,

41 FORT STREET, - VICTORIA, B.C.

Pioneer Steam Coffee & Spice Mills

STEMLER & EARLE

Established 1875.

Manufacturers of Coffee, Spices, Cocoa, Cream
Tartar, Mustard and Baking Powder.

Pembroke st, between Government and Douglas, Victoria, B.C.

Victoria Steam Bakery

Manufacturers of Crackers and Biscuits.
Wholesale and Retail.

M. R. SMITH & CO.,

P. O. Box 289. 57 FORT STREET. Telephone 141

R. BAKER & SON,

Wholesale and Retail Dealers in

Flour and Feed,

Island and Oregon Produce and all kinds of
Foreign and Domestic Fruit.

Cash paid for Produce of all kinds. Goods delivered free of
charge to any part of the city.

YATES STREET, NEAR WHARF ST., VICTORIA, B. C.

Table No. 35.

VICTORIA, BELLINGHAM BAY AND SAN JUAN ISLAND.

Steamer Island Belle

Leave Victoria 6:30 a. m.
 Arrive Whatcom 11:30 a. m.
 Leave Whatcom 2:30 a. m.
 Leave Seattle 9:30 a. m.
 Arrive Victoria 7:30.

Table No. 36.

STAGE ROUTES.

To find the steamer or railway line connecting with stage route see name of place from which stage departs as shown in the Alphabetical List at end of Guide:

- ALBERNI—Stage leaving Nanaimo Friday, arriving at Nanaimo Thursday.
- ALDERGROVE—Stage from New Westminster, 22 miles. Fare, \$2.50.
- ALEXANDRIA—Stage from Ashcroft, 185 miles. Fare, \$33.
- ALKALI LAKE—Stage from Ashcroft, change at Clinton. Fare, \$15.
- ANDERSON CREEK—Stage from Kamloops.
- BARKERVILLE—Stage from Ashcroft 280 miles. Fare \$42.50.
- BEAVER CREEK—Stage from Nanaimo, 16 miles. fare \$3.
- BIG BAY CREEK—Stage from Ashcroft. Change at Clinton.
- BLOOMFIELD—Stage from Windermere.
- BONAPARTE VALLEY—Stage from Ashcroft to Mundarfs, 20 miles. Fare, \$3.25.
- BRIDGE CREEK—Stage from Ashcroft, 85 miles. Fare \$13.50
- BURTON PRAIRIE—Stage from Mission. Fare \$1.50.
- CACHE CREEK—Stage from Ashcroft, 6 miles. Fare, \$1.
- CHILCOTEN—Stage from Ashcroft, change at Soda Creek.
- CLAYTON—Stage from New Westminster, 9 miles. Fare, 75 cents.
- CLINTON—Stage from Ashcroft. 32 miles. Fare \$5.
- CLOVER VALLEY—Stage from New Westminster, 13½ miles. Fare. \$1.
- COUTLEE—Stage from Spences Bridge, 40 miles. Fare, \$5
- COWICHAN—Stage from McPherson. Fare, 50 cents.
- CRANBROOK—Stage from Windermere, 87 miles. Fare, \$3
- DEPARTURE BAY—Stage from Nanaimo.
- DOG CREEK—Stage from Ashcroft, 132 miles.
- DOUGLAS LAKE—Stage from Kamloops to Quilchena, thence steamer.
- DUCK AND PRINGLE—Stage from Savona, 40 miles. Fare. \$1.
- EAST SOOKE—Stage from Victoria. Fare, \$1.50.
- EIGHTY-THREE MILE HOUSE—Stage from Ashcroft, 68 miles. Fare \$11.
- ELGIN—Stage from New Westminster, 12 miles
- EMPIRE VALLEY—Stage from Ashcroft to Dog Creek thence livery 18 miles.
- ENDERBY—Stage from Okanagan Mission.
- FAIRMONT SPRNGS—Stage from Windmere, 15 miles.

- FINDLAY CREEK—Stage from Windmere.
- FORT GEORGE—Stage from Ashcroft, change at Quesnelle
- FORT STEEL—Stage from Windmere, 75 miles. Fare, \$7.
- FRENCH CREEK—Stage from Nanaimo Thursday, return Wednesday. Fare, \$2.
- GALBRAITH FERRY—Stage from Windmere.
- GRANITE CREEK—Stage from Spence's Bridge.
- HALL'S PRAIRIE—Stage from New Westminster, 12 miles. Fare, \$1.25.
- HANCEVILLE—Stage from Ashcroft, change at Soda Creek 220 miles. Fare \$35.
- HARRISON HOT SPRINGS—Stage from Agassiz meets each C. P. R. train. Fare, \$1.
- HOT CREEK—Stage from Ashcroft. Fare, \$2.25.
- HORSE FLY—Stage from Ashcroft, change at 150 mile house
- JAMES ISLAND—Stage from Victoria to Prairie Tavern, 12 miles. Fare, \$1.50, thence by boat.
- KEITHLEY CREEK—Stage from Ashcroft, change at 150 mile house.
- LACLA HACHE—Stage from Ashcroft, 100 miles. Fare, \$16.
- LAKE—Stage from Victoria. Fare, 50 cents.
- LANGLEY PRAIRIE—Stage from New Westminster. Fare, \$1.00.
- LANSDOWNE—Stage from Enderby, 6 miles. Fare 75 cents
- LILLOOET—Stage from Clinton, 47 miles. Fare, \$5
- LOWER NICOLA—Stage from Kamloops and Spence's Bridge. Fare, \$5.
- MAMETTE LAKE—Stage from Kamloops to Coutlee, 60 miles. Fare, \$5.
- METCHOSIN—Stage from Victoria. Fare, \$1.
- MUD BAY—Stage from Westminster. Fare, 45 cents.
- NAPIER LAKE—Stage from Kamloops.
- NICOLA LAKE—Stage from Spence's Bridge. Fare, \$5.
- NORTH SAANICH—Stage from Victoria, 16 miles
- OKANAGAN MISSION—Stage from Enderby, 61 miles. Fare, \$6.50.
- OKANAGAN—Stage from Enderby, 18 miles. Fare, \$2.
- ONE HUNDRED AND FIFTY MILE HOUSE—Stage from Ashcroft, 135 miles. Fare, \$22.50.
- PARKSVILLE—Stage from Nanaimo.
- PAVILLION—Stage from Ashcroft, change at Clinton, 45 miles. Fare, \$5.50.
- PEACE RIVER—Stage from Quesnelle.
- PERRY CREEK—Stage from Windmere.
- QUESNELLE—Stage from Ashcroft, 230 miles. Fare, \$37.
- QUILCHENA—Stage from Kamloops, 50 miles. Fare, \$5.
- RICHMOND ISLAND—Stage from Vancouver. Fare, 50 cents.
- RISKE—Stage from Ashcroft. Change at Soda Creek
- ROCK CREEK—Livery from Okanagan Mission Stage to Mission from Enderby
- ROCKFORD—Stage from Kamloops, 35 miles. Fare \$3.50 or from Spence's Bridge, 75 miles. Fare, \$7.50.
- ROCKY POINT—Stage from Victoria, 22 miles. Fare, 1
- SALMON RIVER—Stage from Kamloops to Quilchena Fare, \$5, thence on horseback 35 miles
- SEA ISLAND—Stage from Vancouver. Fare, \$1.
- SEVENTY MILE HOUSE—Stage from Ashcroft, 55 miles. Fare \$9.
- SODA CREEK—Stage from Ashcroft. 165 miles. Fare, \$22
- SOOKE—Stage from Victoria, 26 miles.
- SOUTH SAANICH—Stage from Victoria, 13 miles. Fare, \$1
- STANLEY—Stage from Ashcroft, 265 miles. Fare, \$41.

P.O. 147.

Telephone 176

F. G. Richards, Jr.,
Real Estate, Financial & Insurance
AGENT,

NO 51 YATES ST, VICTORIA, B C

: : THOMAS ROARKE : :

Rubber Stamp Manufacturer and
General Commercial Job
Printer.

28 BROAD STREET, — — — VICTORIA, B. C.

The Albion Iron Works Co'y., Ltd
ENGINEERS AND BOILERMAKERS.

Office, Chatham st, near Store st, Victoria, B.C.
P O Box 12 W. F. BULLEN,
Telephone 31 Secretary and Manager

GEO. S. RUSSELL'S Shaving Parlors

48 YATES STREET.
Porcelain lined baths. Hot and cold water.

JOHN FAULKNER,

27 and 27a Government street, Victoria, B.C.

East India Art Ware and Curios, Pure
Ceylon and Indian Teas.

CHARLES S. FINLAISON,
SHIPPING AND CUSTOMS BROKER

Deputy Shipping Master,
NO. 55 WHARF STREET, VICTORIA, B. C.

STEVESTON—Stage from Vancouver. Fare, \$1.
 STUMP LAKE—Stage from Kamloops.
 STUARTS LAKE—Stage from Ashcroft, change at Quesnelle.
 SURREY CENTRE—Stage from New Westminster, 11½ miles. Fare 5 cents.
 TATLA LAKE—Stage from Ashcroft, change at Soda Creek.
 VERNON—Stage from Enderby, 28 miles. Fare \$3.
 WASA—Stage from Windermere, 64 miles. Fare, \$6.
 WILD HORSE CREEK—Stage from Windermere.
 WOLF CREEK—Stage from Windermere.

Table No. 37.

PACIFIC COAST STEAMSHIP COMPANY.

R. P. RITHET & CO.,
 Agents, Wharf Street.

SAILINGS FOR JANUARY FOR SAN FRANCISCO.

From Victoria:

Walla Walla.....	January 7
Umatilla.....	" 14
Walla Walla.....	" 21
Umatilla.....	" 28

Arrive Victoria:

Walla Walla.....	January 2
Umatilla.....	" 9
Walla Walla.....	" 16
Umatilla.....	" 23
Walla Walla.....	" 30

ALASKA ROUTE

Leaving Victoria.		Returning.
City of Topeka	January 7	January 19
"	" 22	February 9

Table No. 38.

CHINA STEAMERS—C. P. R.

ALLAN CAMERON,
 Victoria Agents,
 Cor. Government and Fort Streets.

SAILINGS FOR JANUARY.

EMPRESS OF INDIA—Leaves Victoria January 9, arrives Yokohama about January 23; Shanghai about January 27 and Hongkong January 31.
 Steamer leaves Yokohama the last week in December arriving in Victoria about Jan. 18.

Table No. 39.

CHINA STEAMERS—Northern Pacific Steamship Company.

H. E. CONNOR,
 Agent in Victoria.
 Office, 6 Troncoe Avenue.
 Steamers of this line leave Victoria as follows:

S S TACOMA, January 12.
 S S FLINTSHIRE, February 10

Shawnigan Lake Hotel

SHAWNIGAN LAKE

VANCOUVER I'D,
E & N BX

The best fishing and hunting to be found on the Island. Also furnished cottages to be let by the week or month. Skiffs and pleasure boats for hire at Victor a rates; charming scenery; the first station on the line for refreshments; every train stops at the door of the hotel.

GEO KOENIG, Prop

Yamato & Co,

DEALERS IN

JAPANESE GOODS

Commission, Wholesale and Retail

MERCHANTS.

72 Government st., Victoria, B.C.

P.O. Box 509

HALL GOEPEL & CO.

Real Estate and Insurance

Agents.

Agents for

The Union Pacific Railway Company.

The Liverpool, London & Globe Insurance Co.

The Fireman's Fund Marine Insurance Co.

The Travellers Life and Accident Insurance Co.

The Aetna Insurance Co. J. E. KINSMAN, Agent

Table No. 40.

ATLANTIC MAIL STEAMERS.

SAILINGS FOR JANUARY 1893

ALLAN LINE, from Halifax, 7, 21
 DOMINION LINE, from Liverpool, January, 5, 19.
 " " " " February, 2, 16.
 " " from Halifax, January, 14, 28.
 " " " " February, 11, 25;
 March, 11

From New York to Liverpool:

WHITE STAR LINE from New York, 4, 11, 18, 25.
 " " from Liverpool, 4, 11, 18, 25.

INMAN LINE—No dates to hand this month.

CUNARD LINE—No dates

GUION LINE—No dates

Boston to Liverpool:

BEAVER LINE January, 11 and 25.

From New York to Glasgow:

ALLAN-STATE LINE January 5, 12, 17, 24, and 31.

ANCHOR LINE Jan. 14 and 28; Feb. 11 and 25; Mar. 11

From New York to Bremen:

N. GER. LLOYD LINE January 3, 10, 17, 24, and 31

From New York to Rotterdam and Amsterdam:

ROYAL NETHERLANDS LINE, January 4, 11, 18, and 25.

From New York to Hamburg:

H A PACKET—No dates to hand.

From New York to Genoa via Gibraltar:

N. GER. LLOYD, Jan, 8 and 22; Feb. 5 and 12.

From Genoa, Jan. 6 and 20; Feb. 8, 17, and 24.

WHARVES.

CANADIAN PACIFIC NAVIGATION COMPANY—Wharf Street foot of Fort.

CITY LANDING—Wharf Street, foot of Yates.

DUNSMUIR'S—Store Street, foot of Cormorant.

FINLAYSON'S—Wharf Street, foot of Yates.

HALL & GOEPEL—Store Street, foot of Cormorant.

HALL & ROSS—Store Street, foot of Chatham.

HUDSON'S BAY—Wharf Street, foot of Fort.

OUTER WHARF—Dallas Road, foot of Erie Street.

PORTER'S—Store Street, foot of Fisguard.

SPRATT'S—Store Street, foot of Discovery.

TURNER, BEETON & Co.'s—Wharf Street, foot of Yates.

WARREN'S—Montreal Street, foot of Quebec.

H. P. RITHEIT & Co.'s—Wharf Street, foot of Johnson.

THE JANION WHARF Co.'s—28, Store Street.

LENZ & LEISER

IMPORTERS OF

Foreign and Domestic Dry Goods, Gents' Furnishing Goods, Etc.

No. 9-11 YATES STREET - - - VICTORIA, B. C.

SIMON LEISER,

Importing and Wholesale
Grocer,
Fruit and Produce
Merchant.

13-5-7 YATES ST., VICTORIA, B.C.

J.H. TODD & SON

Wholesale Importers,

Groceries, Provisions, Tobaccos, Salt,
Nails, Coal Oil, Etc., Etc., and

SALMON CANNERS.

Horsehoe and Beaver brands.

WM. J. KING,

Victoria and Esquimalt Mail and Express

Leave Postoffice daily, except Sunday, for Esquimalt at
8 and 11 a m, 2 p m and 5 p m.

Returning.

Leave Esquimalt 9 and 12 a m and 3 and 6 p m.

For Parcels—Call at Queens Market cor. Johnson
and Government streets, and B. C. Cattle
Company, cor. Government and Yates.

JOHN BARNESLEY & CO.,
119 Government street, near Johnson, Victoria, B.C.

Gunsmiths & Machinists

Headquarters for Sporting Goods.

Correspondence attended to.

LEWIS HALL, D.D.S.,
DENTIST,

Special attention given to frail and diseased teeth. Gas and ether administered for the painless extraction of teeth.
Jewell block, corner Yates and Douglas streets.

A. R. BAKER, D.D.S.

Special care given to diseases of Teeth and Mouth.

Office—Cor Yates and Douglas sts, over Drug Store

HERBERT CUTHBERT & CO.

AUCTIONEERS AND PRODUCE BROKERS.
Furniture, Real Estate, Farm Stock
and General Auctioners.

Offices and salesrooms and warehouses, Corner of Broad St.
and Trounce Avenue and City Market.

Tel. No. 2 British Columbia Market. P.O. Box 75

BRITISH COLUMBIA CATTLE CO.,
LIMITED

Wholesale and Retail Butchers and Packers.
Corner Government and Yates street, Victoria, B.C.
Branches: Vancouver, New Westminster.

Imperial Studio.

76 YATES STREET.

E.J. EYRES & CO, Victoria, B. C.

GEO. MARSDEN,

Agent for San Francisco, Portland, Tacoma and
Seattle Newspapers.

Will deliver to any part of the town. Orders may be left at
Frank Campbell's Cigar Store or 138 Yates street

WILLIAM LINDLEY, Practical Taxidermist.

Birds, Animals, Deer Heads, Stuffed and Mounted
to order from fresh specimens or dry skins.

First-class work guaranteed. Cases, Heads and Horns cleaned
No 7 Oriental alley, Victoria, B.C. P O Box 605

RAILWAY AND STEAMER TICKET OFFICES.

- C. P. R. - Corner Government and Fort.
Agent, ALLAN CAMERON.
- N. P. R.—Corner Government and Troncoe Avenue.
Agent, E. E. BLACKWOOD.
- C. P. N. CO. —Wharf Street.
CAPT. JOHN IRVING, Manager.
Gen. Pass. Agent, C. S. BAXTER.
- E. & N. R. R.—Broughton Street.
H. K. PRIOR, Gen'l Freight and Pass. Agent.
- UNION PACIFIC—100, Government Street.
Agent, R. HALL.

EXPRESS OFFICES.

DOMINION EXPRESS.

Agent, F. OLIVER—Office 38½ Yates Street.
Office hours—9 a. m. to 6 p. m. Closes 6 p. m. Arrives 7 p. m.

NORTH PACIFIC EXPRESS.

Office corner Government Street and Troncoe Ave.
Agent, E. E. BLACKWOOD.
Office hours—8 a m to 6. p m Closes 4 p. m. Ar-
rives 1:30 p m

WELLS FARGO EXPRESS.

Office 81 Government Street.
Office hours—3 a. m. to 6 p. m. Agent, F. H. WORLOCK.
Closes for San Francisco at 10:30 a. m. on the following
dates, 7th, 14th, 21st, 28th. of January.
Arrives from San Francisco on 2nd, 9th, 16th, 23rd,
and 30th January.

BRITISH COLUMBIA EXPRESS

Ashcroft B. C. Headquarters.

TABLE OF DISTANCES.

	Miles.
Victoria to San Francisco.....	750
“ “ Portland.....	274
“ “ Tacoma.....	128
“ “ Seattle.....	100
“ “ Port Townsend.....	38
“ “ Westminster.....	75
“ “ Port Angeles.....	18
“ “ Nanaimo.....	72
“ “ Esquimalt.....	3
“ “ Skeena.....	514
“ “ Vancouver.....	72
“ “ Yokohama.....	4406
“ “ Sydney.....	7500
“ “ Montreal.....	2990
“ “ New York.....	3374
“ “ Metehosin.....	25
“ “ Saanich.....	24
“ “ Sooke.....	26
“ “ Spences' Bridge.....	262

P.O. Box 93.

Established 1862.

Telephone 11.

CHAS. E. REDFERN,

Watchmaker and Jeweller

43 GOVERNMENT STREET, VICTORIA.

Watches, Clocks and Jewellery Repaired and Satisfaction Guaranteed. Optical Goods in great variety. Chronometers rated by transit observations.

B. RAY,

After years of experience I am prepared to shoe Horses in a practical manner. Interfering and Tender Feet a Specialty.

17 Broughton St. Near Transfer Co's Stables

BLUE BELL

Tomato Ketchup

Falconer's Vinegar & Pickle Works

155 Yates street, Victoria, B.C.

M. W. WAITT & CO.,

MUSICAL WAREHOUSES

84 Government Street, Victoria, B.C.

PIANOS—Decker Bros Steinway. Chickering
Fischer, Heintzman, Nordheimer

ORGANS—Estey (American) Cornwall (Canadian.)

Remington Typewriters J. & J. Taylor's Safes
Sam'l May & Co's Billiard and Pool Tables and Supplies

NAVIGATION GUIDE.

Prominent Points, Direction and Distance from each other,
Compiled from Coast Survey.

Cape Flattery to Race Island.....	E by N.....	52 m ¹ le
Cape Flattery to New Dungeness.....	E 3-4 N.....	70
Dungeness to Point Wilson.....	E 1-2 N.....	16
Point Wilson to Marrowstone Point..	E S E.....	1-2
Point Wilson to Point Hudson.....	S E by S 1-2 S	2 1-4
Point Hudson to Port Townsend Bay..	S S W.....	
Point Marrowstone to Hood's Canal..	S E by S 1- S	10
Foul Weather Bluff to Port Gamble..	S E 1-4 E....	5
Mid channel abreast Port Gamble to Brown's Point.....	S by W 1-4 W	9 1-4
Brown's Point to Hazel Point.....	S 3-4 E.....	3 1-3
Hazel Point to Seabeck.....	S S W.....	4
Marrowstone Point to Double Bluff..	S E.....	9 1-4
Double Bluff to Point-no-Point.....	E S E.....	4
Point-no-Point to Apple Cove Point..	S E 1-2 S....	7
Apple Cove Point to Point Jefferson..	S E by S.....	4
Point Jefferson to West Point.....	S S E.....	5
West Point to Four-mile Rock.....	S E 1-2 E....	2
Four mile Rock to Seattle.....	E 1-2 S.....	4
Point Jefferson to Point Madison....	S W.....	5
Point Jefferson to Restoration Point..	S by E 3-4 E.	10
Point Restoration to Colvos Passage..	S 1-2 E.....	4 1-4
Point Vashon to Point Command.....	S 1-4 W.....	4
Point Command to Point Sandford..	S by E 1-2 E.	3 1-2
Point Sanford to Point Richmond....	S S E 1-2 E..	1 1-2
Point Richmond to Point Defiance....	S 1-4 E.....	3 1-2
Restoration Point to Robinson's Point	S E 1-2 S ..	12 1-4
Robinson's Point to Da-h Point.....	S by W 1-2 W	5
Dash Point to Brown's Point.....	by W.....	1 1-1
Brown's Point to Tacoma.....	S 1-2 E.....	2 1-2
Point Defiance to Evan's Point.....	S E 3-4 S....	2 1-2
Evans Point to Day Island.....	S 1-4 W.....	2 1-2
Day's Island to Steilacoom.....	S 1-2 E.....	4 1-2
Day's Island to Point Fox Island ..	1-2 W.....	1 3-4
Fox Island to Point of McNeil's Island	S W 1-2 W	3
McNeil's Island to Balch's Passage... Course through Balch's Passage.....	S W 1-2 W .. West.....	1 1-2 1 1-2
Balch's Passage to Devil's Head and clear of Park Point.....	S S W.....	3
Park Point to Moody Point.....	W by N.....	3 1-4
Moody Point through Dana's Passage clear of Doffi-mire's Point.....	S W by S....	4 1-2
Doffi mire's Point to Olympia.....	S by E 1.2 E	5 1-2

Victoria Oyster Parlors,

Eastern
Oysters
on the
¼ shell

CORNER YATES AND BROAD STREETS.

Open day and night.

BOWER & MILLER, Proprietors.

Prepare for Winter

By leaving your orders for additions, alterations,
repairs or other carpenter work with

J. P. BURCESS, 10 Broughton St.

J. C. LEASK & Co

Fashionable Tailors

86 Government Street,
Victoria, B. C.

:: JOSEPH SEARS. ::

ESTABLISHED 1876.

PAINTER, GLAZIER, PAPER HANGER
DEALER IN

Paints, Oils, Varnishes, Brushes, Window
Glass, Plate Glass and Wall Papers.

114 YATES STREET. - - - - - Victoria, B. C.

Established 1862.

THOMAS SHOTBOLT

CHEMIST AND DRUGGIST,

59 JOHNSON STREET, - - VICTORIA, B. C.

ARRIVAL AND DEPARTURE OF MAILS

P'stm'r, N. SHAKESPEARE. Dep. P'stm'r. T. A. CAIRNS
(By Canadian Pacific Railway.)

Close		Due
Daily at 12 midnight (except Sunday).....	Ontario, Quebec, Maritime, Provinces, Manitoba, N. W. Territories, United Kingdom, Europe, United States, New England States, New York City, Yale, Port Moody, Whonnock, Port Haney, Mission City, Agassiz, Lytton, Spences Bridge, Ashcroft, Port Hammond, Chilliwack, Sardis, Sumas, Langley, Hope, Kamloops, Salmon Arm, Revelstoke, Savonas Ferry, Duck and Pringle, Shuswap, Clinton, Cache Creek, Harrison Hot Springs, Mitford, Hatzic Prairie, Coquitlam and C. P. R. Stations.	Daily at 7 p. m. (except Saturday.)
Daily at 12 midnight (Sunday at 10:30 p. m.)	Winnipeg, Southern Manitoba, Kamloops, Vancouver, New Westminster, Moodyville, Eburne, Terra Nova.	Daily at 7 p.m.
Wed'sday at 12 noon....	English Parcel Post.	Sunday 7 p. m.
Mon., Wed. and Fri., 12 midnight...	Riverside and Mount Lehman.	Tues., Thur., and Saturday, 7 p. m.
Saturday, 12 midnight...	Barkerville, Lac La Hache, 150 Mile House, Soda Creek, Alexandria, Quesnelle.	Wednesday.
Saturday, 12 midnight...	Alkali Lake, Dog Creek, Big Bar Creek, Empire Valley.	Wednesday, 7 p. m.
Monday at 12 midnight.	Lillooet and Pavillion.	Wednesday at 7 p m
On the 28th..	Chilcoten and Hanceville.	About the 11th.
Monday and Friday at midnight	Nelson, Robson, Balfour, Trail Creek, Ainsworth, Kaslo, Pilot Bay, Nakusp, and New Denver via Revelstoke	Monday and Friday at 7 p. m.
Daily at midnight.....	Osoyoos, Penticton, Semilkameen, Rock Creek, Kerameos, Kettle River.	Tri-weekly and fortnightly.

R. J. W. ATWOOD & Co.

Chemists

—AND—

Druggists.

68 Douglas Street,

VICTORIA, B. C.

JOHN TEAGUE,

Architect.

Cor. Broad and Trounce Ave.

Victoria, B. C.

T. C. SORBY,

Architect,

6 Bastion square,

Victoria, B. C.

THOMAS HOOPER,

Architect.

Office over Spencer's Arcade, Government street.

ARGYLE - HOUSE.

IMPORTERS OF

STAPLE AND FANCY DRY GOODS

AND

MEN'S FURNISHING GOODS.

All Goods Marked in Plain Figures.

J. HORNER & CO.,

83 Douglas Street, - - Clarence Block,
VICTORIA, B. C.

Close		Due
On the 2nd 12 midnight	Kootenay, Joseph's Prairie, St. Eugene Mission, and Windermere. Fairmont Springs, Fort Steele, Galena, via Golden C. P. R.	About the 20th
Daily.	Enderby, Spallumcheen, Okanagan, Vernon, White Valley, Blue Springs and Armstrong.	Daily.
Thursday at 12 midnight	Grande Prairie.	Monday at 7 p. m.
Tuesday and Friday at 12 midnight...	Nicola Lake, Lower Nicola, Coutlee, Quilchena, Rockford, Douglas & Mamette	Sunday and Wednesday at 7 p. m.
January 2nd & 30th night	Granite Creek and Princeton.	About 12.
Tue, Thu, Sat at 12 m'dn't	Okanagan Mission.	Mon, Wed, Fri. 7 p. m.

E. & N. RAILWAY.

Daily at 7:30 a. m., (Sundays excepted.)	Nanaimo, Wellington, Northfield, Goldstream, Quamichan, Somenos, Chemainus, Koksilah, McPhersons, Corfield, Cobble Hill, Cedar and Departure Bay, Kuper Isl	Daily at 12:30 p. m. (Sundays excepted.)
Friday at 7:30 a. m.	Alberni, Nanoose Bay, Parksville, Errington, French Creek, Sproat's Lake, Beaver Creek.	Friday at 12:30 p. m.
Mon., Wed. and Friday, 7:30 a. m.	Maple Bay and Shopland	Tues., Thurs. and Sat., 12:30 p. m.
Mon., Wed. and Friday, 7:30 a. m.	Cowichan and Genoa.	Mon., Wed. & Friday, 12:30 p. m.
Tuesday at 7:30 a. m.	Comox, Union, Denman Island, Grantham, Sandwick, Hornby Island.	Saturday at 12:30 a. m.
February 3rd and 17	Clayoquot.	Within 14 days after date of despatch,
Tuesday and Friday, . . . 30	Millstream	Wednes'day and Saturday 12 pm

BY STEAMER.

Monday at 12 midnight...	Salt Spring Island, Burgoyne Bay, Beaver Point, and Gabriola Island.	Saturday at 4 p. m.
Sun. 10:30 p. m., Tuesday and Thursday 12 midnight	New Westminster, Lulu Island, Ladner's Landing, Port Guichon, Plumper Pass, Steveston.	Monday at 9 p. m., Thursday and Saturday at 3 p. m.
Thurs. at 12 midnight...	Pender Island.	Thursday at 3 p. m.
Monday at 12 midnight...	North Saanich.	Saturday at 4 p. m.
Tuesday and Thursday 12 midnight....	Westham Island.	Monday at 9 p. m. Thurs. & Sat. 3 p. m.

R. P. M'LELLAN, Victoria. E. J. M'FEELY, Vancouver

M'LENNAN & M'FEELY,

134 and 136 Government Street, corner Johnson.

IMPORTERS AND DEALERS IN

House Furnishings, Stoves, Tinware, Agateware,
Cutlery, Lamps, Mantels,
—GRATES AND TILES.—

Plumbing, Hot Water, Steam and Gas Fitting,
Metal Cornices and Roofing.

Mills at Ocean Dock.

Established 1876.
Incorporated 1891

Office & Warehouse
125 Government St

THE BRACKMAN & KER MILL'G CO.

Limited.

: : : : NATIONAL MILLS : : : :

Manufacturers and Dealers in FLOUR, BRAN, HAY, GRAIN
MEALS, PEARL BARLEY, SPLIT PEAS, Etc.

P. O. Box 567,
Telephone 157.

Victoria, B. C. and New
Westminster.

H. A. LILLEY

Ice Cream Parlors and City Candy Factory.

Manufacturer of all Kinds of Plain and Fancy
Candies, Also Importer and Dealer in
Foreign and Domestic Fruit Nuts,
Cigars, Etc.

105 Douglas Street, Bet. Johnson & Pandora.

P. O. Box, 556 — — — VICTORIA, B. C.

THE OCCIDENTAL

Corner Wharf and Johnson Streets.

R. H. BERRYMAN, Proprietor,

This Hotel is in the very center of the business portion
of the city. The travelling public will find this to be the
most convenient as well as the most comfortable and res-
table hotel in the city.

RATES \$1 to \$1:50 per day, According to room.

Hot and cold water baths. Bar and Billiard room attached
Bass' XXXX 8 year old Ale on Draught.

P. O. BOX 465.

VICTORIA, B. C.

UNITED STATES.

Close		Time
	Skeena, Metlahkathla, Fort Simpson, Alert Bay, Naas Harbor, Bella Bella, and Rivers Inlet, Aberdeen, and Irving. [See Post-office for date of departure.]	
Saturday at 12 midnight	Lund, Howe Sound and Squamish via Vancouver.	Thursday, at 7 p. m.
Daily at 8 p. m. (Saturdays exc'ptd 7th, 14th, 21st and 28th at 10:45 a. m.)	United States via Port Townsend, except New Eng States and N.Y. City.	Daily at 4:30 a. m., [Sunday excepted.]
Daily at 8 p. m. (Saturday exc'ptd	San Francisco [by direct steamer.]	2nd, 4th, 16th 28, 30, at 7 am
	San Francisco via Port Townsend.	Daily at 4:30 p. m., (Sunday excepted.)
AUSTRALIA, CHINA, JAPAN &c.		
3rd	Australia, New Zealand and Sandwich Islahds.	About 24 Jan.
9th	China, Japan, India and Straits settlements by direct steamer.	About 18 Jan
20th	China, &c., via San Francisco.	Uncertain.
1st, 10th, 14th, 21st	Panama and South America.	Uncertain.
BY STAGE.		
Friday, 8 a m	Colwood, Metchesin, East Sooke, Four-Mile House, and Parson's Bridge.....	Thursday 12:30 p m.
Friday, 7 a m	Sooke and Otter Point.	Thursday at 4 p m.
Tuesday and Friday 2 p m	North Saanich, Sidney, Turgoose and Young.	Tuesday and Frid'y 11 a m
Tuesday and Friday 1 1/2 m	Sluggett, Hogan and Heal.	Tuesday and Friday 9 a. m.
8, 11 a. m.; 2, 5 p m.....	Esquimalt, four times daily, (Sundays excepted)..	9:30 a. m: 12:30, 3:30, 6:30 p m.
do	Victoria West.	do
Daily 9.30 pm	Mount Tolmie	Daily 8.30 a m

TELEGRAPH OFFICES IN B. C. AND RATES.

Between offices in the same section, 25c and 2c from offices in section 9 to those in section 10, and vice versa, 40c and 3c.

SEC. OFFICE.

- 10 Agassiz Sec. 10 Ashcroft.
- Alberni, by mail Nanaimo
- 9 Albert Canyon
- Alder Grove, by mail New Westminster
- Barkerville, 75 5 Day, 50 3 Night, more than sec. 10
- 9 Beavermouth. Bear Creek.
- Bridge Creek, 25 2 Day, 25 1 Night, more than sec
- 10 Chemainus. Sec. 10. Brownville.
- Cashe Creek, by mail Ashcroft
- Cedar, by mail Nanaimo

CASH GROCERY.

81 DOUGLAS STREET.

Disher & Campbell,

DEALERS IN

STAPLE AND FANCY GROCERIES—FRUITS, FLOUR,
FEED, CIGARS, TOBACCO, ETC.

We blend our own Tea's and grind our own
Coffee. — Cash paid for country produce

Clarence Hotel Building, Victoria, B.C.

Brown Jug

Commercial Lunch
from 11 a.m. to 2 p.m.

Cor Government and Fort
Choice Imported Wines
Liquors and Cigars.

M. POWERS,
Proprietor

A. W. WOOD.

R. A. RENWICK.

W. F. TOPPING

THE VICTORIA PRINTING CO.,

Book and Job Printers,

47½ Government.

Letterpress work of every description promptly executed.

"Lynch's Ready Guide" comes from our presses.

P. O. box 242.

A. F. ENCELHARDT,

Successor to J. Engelhardt.

Customs Broker, Commission and Shipping Agent

NO. 1 FORT STREET, CORNER WHARF.

THE BANDBOX,

129 DOUGLAS STREET.

Misses WOOLDRIDGE,

Millinery and Dressmaking

- .. Chilcoteu, by mail Soda Creek
- .. Clover Valley, by mail New Westminster
- .. Coutlees, by mail Spence's Bridge
- .. Cowichan, by mail Koks
- .. Cranbrook, by mail Golden
- 10 Chilliwack
- 9 Clanwilliam
- Clinton, 25 2 Day, 25 1 Night, more than section 10
- 10 Cobble Hill
- .. Departure Bay, 10 0 Nanaimo
- .. Dog Creek, by mail Clinton
- 9 Donald
- 9 Ducks
- 10 Duncans
- East Wellington, by mail Nanaimo
- Elgin, by mail New Westminster
- 9 Enderby.
- Esquimalt, 25 0 special delivery, or by mail Victoria
- 9 Field
- .. Fort Simpson, by mail Nanaimo
- Gabriola Island, by mail Valdes
- 9 Glacier Hotel
- 9 Golden City
- .. Granite Creek, by mail Spence's Bridge
- 9 Griffin Lake
- .. Grohman, by mail Golden
- 10 Hammond
- .. Harrison Hot Springs, 10 0 Agassiz
- 9 Hector
- 10 Hope Station
- .. Hot Springs Mining Camp, by mail Revelstoke
- 9 Ille cille-waet
- 9 Kamloops
- 10 Keefers
- .. Keremeos, by mail Sicamous
- 10 Koksilah
- .. Kootenay, by mail Golden
- .. Ladner's Landing, 25 2 New Westminster
- .. Lac La Hache, by mail Bridge Creek
- Langley
- Langley Prairie, by mail New Westminster
- .. Lillooet, by mail Clinton
- .. Lower Nicola, by mail Spence's Bridge
- Lulu Island, by mail New Westminster
- 10 Lytton
- .. Maple Bay, by mail Koksilah
- 10 Matsqui. (P O Riverside
- .. Metchosin, by mail Victoria
- 10 Mission
- Moodyville, 25 2 Vancouver
- Mount Lehman, by mail New Westminster
- 10 Nanaimo
- Nelson Mining Camp, by mail Revelstoke
- 10 New Westminster (M)
- Nicola Lake, by mail Spence's Bridge
- .. North Arm, by mail New Westminster
- 10 North Bend
- 10 North Saanish, by mail Victoria
- 9 Okanagan
- Okanagan Mission, by mail Sicamous
- .. 150-Mile House, by mail Bridge Creek
- .. Osoyoos, by mail Sicamous

P. A. NICOLLE & Co.

JAPANESE MERCHANTS,

95 YATES STREET - - Wilson Block.

AND AT HIGIO, JAPAN.

We carry the largest and most varied stock of Oriental goods in British Columbia. Imported direct from our firm in Japan.

ARTHUR L. BELYEA. FRANCIS B. GREGORY, LL.B.

BELYEA & GREGORY,

BARRISTERS, SOLICITORS, ETC.,

85½ Government Street.

Victoria, B. C.

Telephone, 109. - - - -

P. O. Box, 383.

Don't Take Your Carpets Up

Carpets cleaned and colors restored without removing from the floor by the

TURKISH RUG AND CARPET CLEANING CO.

YATES, BETWEEN DOUGLAS AND BLANCHARD STS.

Carpets taken up, cleaned and relaid, if it is so preferred
W. FURNIVAL, Manager.

The Wyoming,

46 BROAD STREET,

Well furnished and cheerful rooms by the night,
week or month. Terms reasonable.

Private entrance, Pandora st. Unredeemed pledges for sale

Victoria Loan Office,

Money advanced on Diamonds, Watches, Jewellery of all kinds, Firearms, etc.

Cor Govt. and Pandora sts., Victoria, B.C. P.O. Box 650.

- 9 Palliser
- .. Pavilion, by mail Clinton
- .. Plumpers Pass, by mail New Westminster or Victoria
- 10 Port Moody
- .. Port Haney, by mail Hammond
- .. Princeton, by mail Sicamous
- .. Quamichan, by mail Duncan's
- .. Queenelle, 50 3 Day, 30 2 Night, more than section 1
- .. Quilchena, by mail Sicamous
- 9 Revelstoke
- 10 Riverside (See Matsqui)
- .. Rock Creek by mail Sicamous
- 9 Roger's Pass
- 9 Ross Peak
- 9 Salmon Arm
- .. Salt Spring Island, by mail Victoria
- 10 Savon's
- .. Sea Island, by mail New Westminster
- 9 Shuswap
- 9 Sicamous
- .. Skeena, by mail Nanaimo
- .. Soda Creek, 50 3 Day, 30 2 Night, more than section 10
- .. Somen's, by mail Duncan's
- .. Sooke by mail Victoria
- .. Spallumchene, by mail Sicamous
- 10 Spence's Bridge
- .. Sproat's Landing by mail Revelstoke
- .. Stanley tariff same as and check Barkerville
- .. Sumas, by mail Chilliwack
- .. Surrey Centre, by mail New Westminster
- .. Toad Mountain Mining Camp, by mail Revelstoke
- .. Trail Creek Camp, by mail Revelstoke
- 10 Twin Butte
- .. Upper Sumas, by mail Chilliwack
- 0 Valdes
- 0 Vancouver (M)
- 9 Vernon
- 10 Victoria (M)
- 10 Wellington
- .. Westminster Junction
- 10 Yale

NOTE—M Money transfer offices.

RATES OUTSIDE THE PROVINCE.

Manitoba	\$1 60 and 7
Ontario and Quebec	1 25 " 8
Nova Scotia and New Brunswick	1 50 " 10
Washington	1 00 " 7
Oregon	1 10 " 7
California	1 20 " 8

RATES VIA MACKAY-BENNETT CABLE.

B. C. to Great B't'n France and Germany	\$0 42 per word
Australia (via Eastern)	1 30 to 2 73 " "
" (via Northern)	3 32 to 3 58 " "
Austria	51 " "
Belgium	47 " "
Denmark	52 " "
Gibraltar	60 " "
Holland	49 " "
India (via Eastern)	1 40 " "
Italy	49 " "
Japan (Hakodadi, Higogo, Nagasaki, Osaka, Tokio (Yeddo) and Yokohama) via Northern ..	2 38 " "

The NEW ENGLAND

116-118 Government Street.

BAKERY.

Bread, Biscuits and Pastry Fresh every day.

RESTAURANT.

All the delicacies of the season served at reasonable prices.

OYSTER PARLOR

Olympian and Eastern Oysters served in every style. Eastern Oysters on the half shell.

SAMPLE ROOMS

On the ground floor.

FURNISHED ROOMS

Large, airy, cheerful. By day, week or month.

YOUNG BROS, Props.

Ladies'
and
Gentlemen's

Employment Bureau,

Rooms 2 and 3'
Second floor,
103½ Govt. st
Victoria, B.C.

All kinds of help furnished at short notice.
H. SIEPMAN, Manager.

Telephone No.

GEORGE VIENNA,

DEALER IN

FISH, POULTRY, VEGETABLES, FRUITS, Etc

113 Government street, Victoria, B.C.

Core, Burnet & Co.,

Dominion and Provincial Land Surveyors and
Civil Engineers.

Offices : Nos. 1 to 3, Five Sisters' block.
Corner Government and Fort streets, Victoria, B.C.

Java (via Eastern).....	1 89	per word
Norway.....	52	" "
Portugal.....	56	" "
Russia in Europe.....	60	" "
Spain (via Eastern) ..	57	" "
Sweden.....	56	" "
Turkey in Europe (via France).....	54	" "
Turkey in Europe (via Eastern).....	60	" "

DIFFERENCE IN TIME

Between the Principal Cities of the World and Victoria.

H. M. Slower		H. M. Slower	
Amsterdam.....	8 19	Munchen.....	9 46
Athens.....	9 35	Montreal.....	3 00
Auckland.....	19 37	Melbourne.....	17 40
Berlin.....	8 53	New York.....	3 00
Berne.....	8 29	New Orleans... ..	2 00
Bremen.....	8 35	Paris.....	8 09
Brussels.....	8 17	Panama.....	2 38
Bombay... ..	12 51	Rome.....	8 50
Christiania.....	8 43	Rio de Janeiro..	5 08
Constantinople.	9 56	St. Petersburg..	10 01
Copenhagen....	8 50	Stockholm.....	5 12
Calcutta.....	13 54	Stuttgart.....	8 37
Cairo.....	10 05	Shanghai.....	16 06
Chicago.....	2 00	Singapore.....	14 56
Hamburg.....	8 39	San Francisco..	— —
Hongkong.....	15 37	Sidney.....	18 04
Hono'ulu.....	2 31	Toronto.....	3 00
Lisbon.....	7 24	Vienna.....	9 05
London.....	8 00	Winnipeg.....	2 00
Madrid.....	7 46	Yokohama.....	17 19
Moscow.....	10 30		

NOTE—The correct time in Victoria can be ascertained by Redfern's clock, Government street.

BANKS.

GREEN, WORLOCK & CO.

Government Street, opposite Postoffice.

BANK OF BRITISH COLUMBIA.

Government Street, corner Fort. Manager, W. C. Ward.

BANK OF BRITISH NORTH AMERICA.

33 Yates Street. Manager, G. H. BURNS.

BANK OF MONTREAL.

Government Street, Manager, A. J. C. GALLETLEY.

BANK HOLIDAYS.

New Years, Good Friday, Easter Monday, Queen's Birthday, Dominion Day, Thanksgiving Day, Christmas, also any day appointed by proclamation for a general fast or thanksgiving.

BRITISH COLUMBIA BOARD OF TRADE.

OFFICE—Bank building, Government street.

Annual election of officers first Friday in July.

BOARD OF UNDERWRITERS.

Messrs H F Heisterman & Co, R P Rithet & Co, Turner, Beeton & Co, Findlay, Durham & Brodie, Robert Ward & Co., Thomas C Nuttall, R Hall, B C Land and Investment Company, Lowenberg, Harris & Co, Nicholles & Renouf, H E Crasdale, Monteith & Milligan, Henry Croft, H Dallas Helmecken, Dalby & Claxton, Beaumont Boggs, Jones & Bridgman, Robert Irving Austin & Yates, A W More & Co, F G Richards, jr.

EXECUTIVE COMMITTEE—R. Hall, H. F. Heisterman, Wm. Monteith, J. M. Nicholles, A. W. Jones. Chairman H F. Heisterman. Inspector, J. G. Elliott

FOREIGN CONSULS.

UNITED STATES—Levi W. Myers, 43 Government street, Victoria, Consular agent at Vancouver, F. Pierce. Consular agent at Nanaimo, W. B. Denison.

GERMANY—C. Lowenberg, 17 Yates street

HAWAIIAN ISLAND—R. P. Rithet, Wharf street.

SWEDEN AND NORWAY—Robert Ward, 78 Wharf street, Victoria. Vice Consul, B. Springer, Moodyville.

JAPAN—F. Schinburg, 421 Howe street, Vancouver.

MONEY ORDER OFFICES.**BRITISH COLUMBIA.**

Agassiz, Alberni, Ashcroft, Barkerville, Burgoyne Bay, Chilliwack, Chemainus, Clinton, Comox, Corfield, Coutlee, Donald, Duncan's Station, Enderby, Esquimalt, Field, Golden Hope, Kamloops, Ladner's Landing, Lulu Island, Langley, Lytton, Mission City, Nanaimo, Nelson, New Westminster, Nicola Lake, Plumper Pass, Port Hammond, Queenselle, Revelstoke, Soda Creek, Spence's Bridge, Sumas, Union, Vancouver, Vernon, Victoria, Wellington, Yale.

POSTOFFICE SAVINGS BANKS IN BRITISH COLUMBIA.

Ashcroft, Chilliwack, Comox, Kamloops, Ladner's Landing, Nanaimo, New Westminster, Nicola Lake, Port Hammond, Quamichan, Vancouver, Victoria, Wellington

POPULATION OF VICTORIA.

1871.....	3,270
1881.....	5,25
1891.....	23,153

PUBLIC BUILDINGS.

City Hall—Douglas street.

City Market—Cormorant street.

Postoffice—Government street.

Customs House—Wharf street.

Agricultural Hall—The Willows, Cadboro Bay road.

Government Buildings—James Bay.

Jubilee Hospital—Carboro Bay and Richmond road.

St. Joseph's Hospital—Collinson street.

St. Ann's Convent.—Humboldt street.

Court House—Bastian Square.

Drill Hall—Now building on Menzies street.

Government House—Belcher street.

CHURCHES.

Clergymen will oblige the publisher by sending in not later than the 25th of each month any changes to be made in the church notices.

Church of England :

CHRIST CHURCH CATHEDRAL, Church Hill—Services 8 and 11 a m, 7 p m; Right Rev Geo Hills Bishop, Bishop's Close, 40 Burdette Avenue. Rev Canon Beanlands, M A. the Rectory.

ST. JOHN'S—Rev Percival Jenns. Services 11 a m, 7 p m.

ST. JAMES', Quebec street—Services, 11 a m, 7 p m. Ven Archdeacon Scriven, M A, 81, corner Kingston and St John street.

ST. BARNABAS—Rev G W Taylor. Services 11 a m, 7 p m.

ST. SAVIOUR'S—Rev D E Barber. Services 11 a m, 7 p m.

ST. PAUL'S ESQUIMALT NAVAL STATION—Services: First Sunday in the month, 10:30 a m litany, Holy Eucharist and sermon. Every Sunday, 7 p m in winter, 7:30 p m in summer. All other Sundays: 8 a m, the Holy Eucharist; 10:30 a m, Matins and sermon. Evening song, 7 p m winter, 7:30 p m summer. S C Scholefield, Rector.

Roman Catholic :

ST. ANDREW'S CATHEDRAL, Blanchard, cor. View Street—Sunday Services: Mass. 8. 9 and 10:30 a m, Vespers 7 p m; during the week mass 7:30 o'clock every morning. Bishop Lemmens, Bishop's Palace, 109 Yates street; Rev Father Nicholay, P P.

ST. ANN'S CONVENT CHAPEL, Humboldt street—Services. Mass, every morning at 6:15 a m.; benediction, Sunday afternoon 3 p m.

Methodist :

PANDORA AVENUE CHURCH—Services, 11 a m 7 p m. Rev C Watson, 107 Quadra street.

CENTENNIAL CHURCH, Gorge Road—Services 11 a m, 7 p m Rev J H White, 68 David street.

VICTORIA WEST CHURCH—Services 11 a m, 7 p m. Rev Mr Wilkinson

Presbyterian :

JAMES BAY CHURCH—Services 11 a m, 7 p m Rev D MacRae—FIRST PRESBYTERIAN CHURCH, Pandora, corner Blanchard—Services 11 a m, 7 p m. Rev Dr Campbell, 74 Cook street.

ST ANDREW'S, Douglas, Corner Broughton Street—Services 11 a m, 7 p m. Rev P McE Macleod, Dallas Road

ST PAUL'S, Victoria West—Services 11 a m. 7 p m

Baptist :

CALVARY CHURCH, Herald Street—Services 11 a m, 7 a m. Rev Mr. Coombs, Chatham street

EMMANUEL, Spring Ridge—Services 11 a m, 7 p m. Rev P H McEwen, North Chatham street

Reformed Episcopal :

CHURCH OF OUR LORD, Humboldt Street—Services 11 a m, 7 p m. The Right Rev E C Cridge, Bishop, 23 Carr street.

Jewish Synagogue:

Blanchard, corner Pandora Street—Rev Dr S S Philo, 85 Herald street.

COLLEGES, SCHOOLS, ETC.

- Ansel College—Burdette Avenue, boarding and day, for young ladies. Principal, Mrs Lipscomb.
- St. Louis College—View street. Day for boys. Principal, Rev. Father Leterme.
- Corrig College—Beacon Hill Park. Boarding and day for boys. Principal, J. W. Church.
- Victoria College for Girls.—Lady Principal. Miss Kittle.
- St. Ann's Convent School—Under the management of the Sisters of St. Ann, Humboldt street.
- Spring Ridge School—Teachers, Miss L. A. Barron. Northcott.
- West Victoria School—Principal, Thomas Nicholson.
- Victoria Collegiate School—Principal, J. B. Pegg.
- High School—Principal, E. B. Paul, M.A.
- Boys School—Principal, S. B. Netherby.
- Girls School—Principal, Miss F. E. Armstrong.
- James Bay Ward School—Teacher, Miss J. M. Bradley.
- Hillside School—Teacher, Miss A. Munro.
- Rock Bay School—Teachers, L. Horton.
- Collegiate School—Rev C E Sharp, M A. Principal. Corner Quadra and Bay sts

HOSPITALS.

- Royal Jubilee—Corner of Richmond and Cadboro Bay roads.
- St. Josephs—Collinson street. Sisters of St. Ann.
- Marine—Indian Reserve, Victoria Harbor.

CEMETRIES.

- Ross Bay Cemetery - Under control of City Council.
- Jewish—Cedar Hill road.

DAILY NEWSPAPERS.

- The Colonist—Published every morning except Monday. Colonist Pub. Co., proprietors. Office, 74 Government street.
- The Times—Published every evening except Sunday. The Times Printing & Publishing Co. Office, 37 Yates street.

ASSOCIATIONS.

- British Columbia Rifle Association—President, Lieutenant Colonel Prior, M. P.; Secretary, Captain Fletcher, A. L. Victoria.
- British Columbia Agricultural Association—President, W. H. Ellis; Secretary, W. H. Bainbridge, Victoria.
- British Columbia Fruit Growing Association—President, W. H. Harris; Secretary-Treasurer, A. H. B. Macgowan, Vancouver.
- Provincial Exhibit Association—President, David Oppenheimer; Secretary, W. D. Burdis, Vancouver.
- Marine Engineers' Association—President, James A. McArthur; Secretary, W. P. Lindley.
- Poultry Association—President, C. E. Renouf; Secretary, B. P. Mc Lennan.
- British Columbia Marine Engineers' Association—Royal Five Sisters block. Hugh Brownlee, Secretary.

CLUBS.

- Union Club—Established 1879, corner Douglas and Courtney streets; Secretary, G R G O Driscoll
 Victoria Club—Corner of Fort and Broad streets; Secretary, B. Williams.
 Victoria Jockey Club—Secretary, W. H. Bainbridge.
 James Bay Athletic Club—Secretary-Treasurer, R. Jones.
 Victoria Gun Club—Secretary, Otto Weiler.
 Victoria Cricket Club—Secretary, W. A. Ward.
 Victoria Foot Ball Association—Secretary, William Allan.
 Victoria Foot Ball Club—Secretary, W. H. Langley.
 Victoria Lacrosse Club—Secretary, W. F. Blight.
 Victoria Lawn Tennis Club—Hon Secretary, G V Cuppage
 Victoria Bicycle Club—Secretary, R. W. Patterson.
 Albion Cricket Club—Secretary, John Earsman.
 Chess Club—Rooms 41-45 The Wilson, 90 Yates Street, J. Kingham, Secretary. Meets every evening except Sunday
 Exh Club—H. Nourse Newton, secretary

SOCIETIES.

K. O. P.

- Sanset Lodge, No 10. meets 8 p m Tuesdays in the hall, cor Broad and Johnson sts. B. Haigh, K of R and S
 Far West Lodge, No. 1, meets every Friday at 8 pm at hall, cor Broad and Johnson sts. Prof E Pferdner K of R&S

A. F. AND A. M.

- Victoria, Columbia No. 1—Secretary, C. D. Mason. First Thursday every month.
 Vancouver Quadra Lodge No. 2—Secretary, R. A. Brown. Meets third Wednesday of each month.
 Columbia Royal Arch Chapter No. 120, G. R. S.—E. Langley. Scribe E. Meets first Tuesday of each month.
 Western Gate Commandery No. 30, Knights Templar, G. R. C.—Registrar, C. E. Renouf. Meets second Tuesday of each month at 8 p.m.

L. O. F.

- Victoria Lodge, No. 1426—Recording Secretary, S. G. Campbell. P. O. Box 770. First Tuesday every month in Forester's Hall, 61 Government street.

A. O. U. W.

- Victoria Lodge No. 19—Recording Secretary, Henry Jewell. Second and Fourth Wednesday each month in lodge room, Government street.

W. C. T. U.

- Victoria Union—Secretary Mrs. Earnest Hall. Meets every Thursday at 3 p. m. in Temperance Hall, Pandora Ave

I. O. G. T.

- Perseverance Lodge—Secretary, Dr. Lewis Hall, M.D., meets every Tuesday evening in Temperance Hall, Pandora street.
 Victoria West Lodge No. 29.—Robert Temple, L. D. Every Wednesday evening in Union Hall, Victoria West.
 B. C. Benevolent Society—Office, Green's block, Broad street. President, Thomas Burns; Secretary and Treasurer, W. H. Mason.
 B. C. Refuge Home—President, Mrs. D. Spencer; Secretary Mrs. Maria Grant.
 B. C. Protestant Orphans' Home—32 Rao Street. Meetings quarterly. Visiting days Tuesdays and Thursdays, 3 to 5 p m. Matron, Mrs. Walker; Secretary, J. Hutcheso

- Y. M. C. A.—Green's block, Broad street. Vice-President, Dr. M. S. Wade; Secretary, W. S. Hampson.
- Young Men's Literary Institute—Meets first and third Thursdays of the month.
- Forsters—Court Northern Light No. 5935. A. O. F. meets second and fourth Thursday in month in Forsters hall. H. L. Salmon, Chief Ranger R. R. Smith, Secretary.
- Forsters—Canadian Order—Court Emery No. 371. Meets every second and fourth Thursday at St. George's Hall, corner Government and Bastion streets. W. N. Barland C. R., R. R. Watson, Recording Secretary.
- Canadian Order of Odd Fellows—Loyal Fernwood lodge, No. 178, C. O. O. F., M. U. Meets at Fernwood Road first and third Fridays in the month. W. J. Dwyer, Noble Grand, A. R. Snerk, Secretary, 21 North road.
- Loyal Pride of the West, COOF, M. U., meets in Victoria West every 2nd and 4th Friday in the month. R. J. Carter, secy, 58 Rock Bay ave
- Society for the Investigation of Spiritualism—Meets Pioneer hall, Broad st, every Sunday evg, 7:30. A. Cavin, Secy.
- Natural History Society of B. C.—Holds meetings in its rooms at the rear of Provincial Museum every other Mondays during the summer months and weekly on Mondays during the rest of the year. C. F. Newcomb, M. D., Secretary.
- The Pride of the Ridge Lodge No. 37, I. O. G. T., meets every Monday evening at 8 o'clock in the Oddfellows Hall, Fernwood road, Spring Ridge. B. Cooper, Secretary, 37 Pandora street, Victoria, B. C.
- St. Andrew's Choral Society—Meets for practice every Wednesday and Friday evening at 8 p. m. at the Bishops Palace, 109 Yates street. President, Mrs. W. J. Macaulay, Vice President, Miss Dolan, Secretary, F. W. Lang, Musical Director. A. L. Werner. Lovers of music are requested, to join.
- Young Ladies Institute—Meet every second Tuesday of the month at the Bishops Palace. Miss M. Baines, Secretary.
- Young Men's Institute—Meet every second Monday of the month at the Bishops Palace. D. McBrady, Sec'y.
- Victoria Local Union No. 66, Tin, Sheet-Iron and Cornice Workers, International Association—Meets on the first and third Wednesday of each month at Trade and Labor Hall, Edward Leason, Recording and Financial Secretary.

LIBRARIES.

- Public Library, City Hall—Librarian James McGregor, L.L.D. Reading Room open daily (Sundays excepted) from 9 a. m. to 10 p. m. The Library from 10 to 11:30 a. m., 2 to 5:30 p. m., and again at 7 p. m. Books are supplied to responsible persons on introduction of one householder or property owner in the city.
- Y. M. C. A.—Green's block, Broad street. Free Reading Room. Circulating Library for use of members only.
- Law Library, Court House—For members of the Bar.

HOTELS.

- Driard**—Corner of Broad and View streets; American and European plan—Proprietors, Redon & Hartnagle
- Hotel Dallas**—Dallas Road; American plan: 140 rooms, single and in suites. Reading room, billiard parlors, sample rooms. Commands a splendid view of the Straits and entrance to the harbor—Proprietor, W. Jensen

Hotel Victoria—Centrally situated on Government street, corner of Johnson; 80 rooms, baths and every modern convenience. Sample rooms, billiard parlors. This hotel will be found most convenient for commercial men, and first-class in all its appointments. Rates, European plan from \$1 upwards; American plan from \$3 to \$5—Proprietor, P. T. Patton.

Colonial Metropole—27-37 Johnson Street. A handsomely furnished large and commodious hotel, 80 rooms, single and suites. Rates from \$1 to \$2.

Balmoral—Douglas street, between View and Fort; European and American plan; 50 rooms, handsomely furnished, with every convenience—Proprietor, F. W. Garland.

Poodle Dog Hotel and Restaurant—49 and 51 Yates, between Government and Broad; the famous restaurant of Victoria—Proprietor, L. Marbœuf.

The Wilson—90 Yates street; a new hotel richly furnished and first-class in every respect, just opened. Elegant suites for families, as well as single rooms.

Occidental—Corner Johnson and Wharf streets; an old established and favorite house well conducted close to the E. & N. R.R. and C. P. N. wharf. Rates from \$1 to \$1.50 per day.

The Grand Hotel, Seattle, will be found a first class house in every respect.

PLACES OF INTEREST IN AND AROUND VICTORIA.

Beacon Hill Park—Overlooking Straits of San Juan de Fuca, commands a view of surpassing beauty and grandeur. The park is a popular resort of the people of Victoria and games of all kinds are constantly going on there in the day-time. Nature and art have combined in making it one of the loveliest parks on the Pacific coast.

Beaver Point—A short distance east of Beacon Hill.

Bowling Bay—Is a charming spot, and the drive there is delightful.

Gorge—The beauty of the scenery surrounding the Gorge is exquisite, and a drive there will well repay the pleasure-seeker. A most enjoyable way of going there is by row-boat from Victoria harbor. It is the picnic camping ground of the residents of Victoria, and visitors to the city should not fail to see this beautiful spot.

Holland Point—Commands a fine view of the Straits and entrance to the harbor.

Old Cemetery—Quadra street. Now never used, but well worth a visit by strangers.

Swan Bay—Where the new cemetery is, will amply repay visiting, as the drive is a charming one.

Grey Castle—Residence of the Lieutenant-Governor.

Dunsmuir Castle—Erected by the late Hon Robert Dunsmuir, with its beautiful grounds, is the finest residence in Victoria and cost over half a million dollars.

Provincial Museum—Government Buildings; contains a most interesting collection of minerals, fossils, Indian curios, specimens of natural history, &c., &c which should be seen by all visitors.

Victoria Gardens—A pleasure resort on the Gorge road.

Cordova Bay
Oak Bay
Cadboro Bay } Are beautiful drives for visitors to take.

Mount Tolmie Park—Probably the finest view of Victoria and surrounding country can be had from the top of Mount Tolmie, and the drive there is a delightful one.

Rock Bay—On the road to Esquimalt.

Esquimalt—No visitor should fail to pay a visit to the British naval station, where the Dominion Government have built an immense dry-dock, 400 feet in length, 26 in depth, and 90 wide at the entrance. There are always several men-of-war lying in Esquimalt harbor, and visitors are not only allowed on board, but every attention paid to them in showing them over the ships. It can be reached in fifteen minutes by tram car, but the drive by hack will also be found most enjoyable.

Outer Wharf—Where ocean steamers land will repay a visit.

Indian Reserve—A large number of Indians are generally camped on this reserve, which is situated on the west side of the harbor.

Agricultural Grounds—Contain a fine exposition building. The electric cars run out to the grounds.

Caledonia Park—Is used daily during the summer months for athletic sports.

Shawnigan Lake—Is a delightful spot on the E. & N. Railway, and is well worth a trip. There is a hotel, pleasure boats and good fishing in the lake.

Duncan's—Is another place worthy of a visit, there being excellent fishing in the neighborhood. In fact, a couple or three days can be well spent in visiting one or two of the beautiful places on the E. & N. R. R. line. The scenery along the road at several points is grand.

Goldstream—Also on the E. & N. R. R. line, where there is a comfortable hotel and good fishing.

Saanich [North and South]—The drive out the Saanich road is one of the most beautiful in the neighborhood of Victoria.

VICTORIA HACK RATES.

Hacks \$1.50 per hour, so long as required.

Driving one or two persons any place within the city limits 50 cents. For every passenger over two, 25 cents each.

To or from any steamer or train, 50 cents per head, not including special orders.

Balls, parties and theatres, one person to and from \$1. two persons to and from, \$2.50; three persons to and from \$3; four persons to and from, \$3.50.

For weddings, to and from, each carriage \$5.

For funerals, to and from cemetery, each carriage \$4

Trunks taken from any wharf, train or house to any point within the city limits, 25 cents each; baggage carried in the hand of a person being conveyed in a licensed vehicle free.

LIVERY RATES.

Per day \$2.50 to \$5.
Sundays and holidays, \$8.50 to \$5.50 per day.

Frank S Barnard, President. Alex Mout, Secretary
A Henderson, Superintendent

Victoria Transfer Co.

LIMITED.

21 and 23 Broughton st., foot of Broad.

THE ONLY INCORPORATED TRANSFER
COMPANY IN THE CITY.

This company has the largest and finest stock of
Horses, Carriages, Buggies and Phaetons in the province
Two, Four and Six Horse Omnibuses furnished for
Parties on short notice.

Visitors and strangers will find it to their advantage
to use our Hacks, the rates being uniform and
reasonable, and none but experienced and civil drivers
employed.

See that you get Victoria Transfer Co's. carriages.
The name of the Co. is on all our public conveyances.

Baggage Checked and Transferred to all parts or stored
Furniture and Freight Moved, etc., etc.

Telephone No 129

W. C. BOWMAN,
LIVERY and SALE STABLE

25 Broad street, and View st., opposite Driard.
Horses, Carriages, Buggies and Waggon to hire on reasonable terms. Particular attention paid to boarding horses.

 **S. SHORE.** 

45 JOHNSON STREET, - - - - VICTORIA, B. C.
— DEALER IN —

HARDWARE, CUTLERY, TINWARE, BUILDERS' MATERIAL, GUNS, FISHING TACKLE, AMMUNITION, WHIPS' ETC.

POSTOFFICE BOX 46. - - - - Victoria,

BOAT RATES.

See advertisers directory for boat houses.

RATES.

Per hour 25 cents.

Per day, from \$1 to \$7, according to boat.

THEATRICAL EVENTS DURING JANUARY.

Bookings for January.

January 5-6 Uncle Tom's Cabin,

January 16-17, U & I. G T Murphy

January 10-11 12, Calhoun Opera Co

January 31; Kate Putnam

See plan of house at Jameson's book store, 92 Government street. Telephone, 63.

STREET CAR SERVICE.

National Electric Tram and Light Company (Limited Liability.) Hon. D. W. Higgins, President.

Fourteen miles of track, sixteen cars in Service. Run daily [when in operation] from 6 a. m. to 12 p. m. Sundays from 9 a. m. to 12 p. m.

MESSENGER SERVICE**B. C. DISTRICT TELEGRAPH AND DELIVERY COMPANY.**OFFICE—64 Douglas Street. Telephone, No. 409
Open day and night.**RATES.**

First Hour.	Second Hour.
20 cents for 20 minutes or less,	5 cents for each 15 minutes or
5 cents for each additional,	fraction thereof.
10 minutes or fraction there- of.	

NIGHT RATES.

Between the hours of 10 p m and 6 a m double the day rates will be charged.

Per day of 10 hours \$2.

Time computed from time messenger leaves District Telegraph office. Hacks, express wagon, police and fire calls no charge.

FRED G. WHITE, Manager.

TELEPHONE SERVICE.**VICTORIA & ESQUIMALT TELEPHONE CO. (LIMITED.)**

E. CROW BAKER, Secretary.

Office over Bank of British Columbia.

B. B. McMICKING, Manager.

Central Office on Troncon Avenue.

FIRE ALARM BOXES.

FIRE ALARM.

Open outer door of box. Pull down brass hook once only and let go. Brass hook projects from inner door. Failing to hear fire bell immediately after pulling down brass hook, telephone No. 538 or 539. Key remains in outer door. Leave some person at box to direct firemen.

No.	LOCATION.
JAMES BAY,	
4.....	Dallas Road, corner Simcoe Street
5.....	Montreal Street, corner Kingston
6.....	Menzies Street, corner Kingston
7.....	Montreal Street, corner Simcoe
8.....	Menzies Street, corner Simcoe
16.....	Birdcage Walk, corner Superior
13.....	Humboldt Street, corner Rupert
NORTH OF JAMES BAY BRIDGE.	
14.....	Government Street, corner Johnson Street
15.....	Constance Street, corner Discovery
23.....	Fort Street, corner Quadra
24.....	Cook Street, corner Caledonia Avenue
25.....	Figgard Street, corner Government Street
26.....	Rock Bay, corner John and Bridge Streets
31.....	Fire Hall, Yates Street
32.....	Spring Ridge
34.....	Vancouver Street, corner Burdett
35.....	Wharf Street, corner Yates
41.....	Fountain, Douglas street, junction Government
42.....	Blanchard Street, corner Chatham Street
43.....	Fort Street, corner Moss Street
45.....	Yates Street, corner Cook Street
51.....	Second Street, corner King's Road
52.....	Michigan street, corner Oswego street
53.....	Douglas Street, corner Discovery Street
54.....	Pandora Street, corner Quadra Street
61.....	Fire Hall, Pandora Street
62.....	View Street, corner Blanchard Street
63.....	Humboldt Street, corner Douglas Street
64.....	Government Street, corner Fort Street
71.....	Government street and Princess avenue

The box "pulled" will ring four distinct alarms, with an intermission of five seconds between each alarm.

POSTOFFICE PILLAR BOXES.

Corner Store and Discovery streets—Junction Government and Douglas streets—Corner Blanchard and Pandora Avenue—Corner Quadra and North Park streets—Corner Carr and Niagara streets—Corner Cook and Fort streets—Corner Menzies and Quebec streets—Corner Montreal and Quebec streets—Corner McLure and Collinson streets—Corner Vancouver and Richardson streets—Corner Chatham and Chamber sts; corner King's Road and Second sts; cor Bridge and John sts; cor St. Lawrence and Simcoe sts; cor Fernwood rd and Yates; cor Oak Bay ave and Cordova Bay road.

POLICE.

Magistrate—Farquhar MacRae, J. P.

Clerk—W. J. Dowler.

Chief of Police—H. W. Sheppard.

Sergeants—J. W. Walker, John Hayton, H. A. Levin.

Eighteen constables in force.

FIRE DEPARTMENT.

Superintendent and Chief—Thomas Deasy, 3 Amelia street, P. O. Box 127; Telephone 557.

Assistant Chief—M. J. Conlin, and a force of 29 men

CITY GOVERNMENT.

Mayor—The Hon. Robert Beaven, M.P.P.

Aldermen—Yates Street Ward, J. B. Lovell, S. T. Styles; W. D. McKillican; James Bay Ward, Joseph Hunter, Hy A. Munn, John Hall; Johnson Street Ward, Ed. Bragg, James Baker, M. Humber.

City Clerk—W. J. Dowler.

STANDING COMMITTEES FOR THE YEAR.

Cemetery—Aldermen Lovell, Baker, Munn.

Electric Light—Aldermen McKillican, Baker, Munn.

Finance—Aldermen Lovell, Humber, Hall.

Fire Wardens—Aldermen Munn, Bragg, Styles.

Library—Aldermen McKillican, Munn, Humber.

Market—Aldermen Bragg, Hunter, McKillican.

Old Folks' Home—Aldermen Munn, Lovell, Bragg.

Parks—Aldermen Hunter, Baker, Styles.

Police and Hacks—Aldermen Humber, Lovell, Hall.

Printing and Pound—Aldermen Baker, Munn, Styles.

Sanitary—Aldermen Bragg, McKillican, Hall.

Sewerage and Drainage—Aldermen Hall, Lovell, Humber.

Streets and Bridges—Aldermen Styles, Baker, Hunter

Water—Aldermen Hunter, McKillican, Bragg.

GOVERNMENT AGENTS.

Alberni—G. A. Smith.

Cariboo—J. Bowron, Barkerville.

Clinton—F. Soues.

Cowichan—H. O. Willburn.

Comox—S. Creech.

Cassiar—James Porter, P. O. Laketon.

East Kootenay—A. P. Cummins.

Kamloops—G. C. Tunstill.

Nanaimo—M. Bray.

Nelson—Capt. Fitz Stubbs.

New Westminster—C. Warwick.

Nicola—John Clapperton.

Revelstoke—J. Kirkup.

Vernon—M. Lumby.

Yale—W. Dodd.

PROVINCIAL GOVERNMENT OF BRITISH COLUMBIA.

Lieutenant-Governor: The Honorable Hugh Nelson

Private Secretary: H. Stanton.

EXECUTIVE COUNCIL.

The Hon. the Attorney-General: Theodore Davie, Q. C.

The Hon. the Minister of Finance and Agriculture: J. H. Turner.

The Hon. the Chief Commissioner of Lands and Works:
F. G. Vernon.

The Hon. the Provincial Secretary and Minister of
Mines: J. Baker.

The Hon. the President of the Executive Council: C. E.
Pooley, Q.C.

Clerk of the Executive Council: Theodore Davie, Q C

THE LEGISLATIVE ASSEMBLY.

Anderson, G W, Lake District, Victoria.
Baker, Hon J Cranbrook, Kootenay, East Kootenay.
Beaven, Hon R, Victoria, Victoria City.
Booth, J P, Salt Spring Island, The Islands.
Brown, J C, New Westminster, New Westminster City.
Cotton, F C, Vancouver, Vancouver.
Croft, Henry, Victoria, Cowichan.
Davie, Hon T, Victoria, Cowichan.
Eberts, D McE, Victoria, Victoria.
Fletcher, T, Alberni, Alberni.
Foster, T C, New Westminster, Nanaimo.
Grant, John, Victoria, Victoria City.
Hall, R H, Fort Simpson, Cassiar.
Higgins, Hon D W, Victoria, Esquimalt.
Horne, J W, Vancouver, Vancouver.
Hunter, Joseph, Victoria, Comox.
Keith, Thomas, Nanaimo, Nanaimo City.
Kellie, J M, Revelstoke, West Kootenay.
Kitchen, T E, Chilliwack, Westminister.
Martin, G B, South Thompson River, Yale.
Milne, G L, Victoria, Victoria City.
McKenzie, C C, Nanaimo, Nanaimo.
Nason, I B, Barkerville, Cariboo.
Pooley, Hon C E, Victoria, Esquimalt.
Punch, J, Brownsville, Westminister.
Rogers, S A, Barkerville, Cariboo.
Semlin, C A, Cache Creek, Yale.
Smith, A, Wellington, Lillooet.
Stoddart, D A, Clinton, Lillooet.
Sword, C B, Matsqui, Westminister.
Turner, Hon J H, Victoria, Victoria City.
Vernon, Hon F G, Victoria, Yale.
Watt, Dr., Cariboo, Cariboo.

DEPARTMENTAL OFFICES.

Attorney-General's Office:

Attorney-General, Hon. Theodore Davie, Q C.
Deputy Attorney-General, Arthur G Smith.
Crown Solicitor, Gordon Hunter.

Provincial Secretary's Office.

Provincial Secretary and Minister of Mines, Hon.
James Baker
Deputy Provincial Secretary, A Campbell Reddie

Printing Branch:

Queen's Printer, R Wolfenden.

Treasury Department:

Minister of Finance and Agriculture, Hon J H Turner.
Auditor-General, J McB Smith.
Deputy Treasurer, A. Flett.

Lands and Works :

Chief Commissioner, Hon F G Vernon.
Deputy Commissioner, W L Gore.
Surveyor-General, T Kains.

Supreme Court :

Registrar, J C Prevost.

County Court :

Registrar, H W H Combe.

and Registry Office :

Registrar-General, J. C. Leggatt.

Assessor and Supervisor of the Rolls :

C Booth.

Museum :

Curator, J Fannin.

Superintendent of Police :

F Hussey. Sergeant, John M Langley.

Provincial Timber Inspector :

Inspector, R J Skinner.

British Columbia Senators :

For Cariboo, Hon James Reid, residence, Quesnelle.
For Westminster, Hon T R McInnes; Residence, Victoria
For Victoria, Hon W J McDonald; Residence, Victoria

British Columbia Representatives :

Cariboo, F S Barnard; Residence, Victoria.
New Westminster, G E Corbould; Residence, New
Westminster.
Vancouver Island, D W Gordon; Residence, Nanaimo
Victoria, T Earle; Residence, Victoria
Victoria, Col E G Prior; Residence, Victoria.
Yale, J A Mara; Residence, Kamloops.

DOMINION GOVERNMENT OFFICES.

Customs House—Wharf street. Collector A. R. Milne, Chief
Clerk, John C. Newburry, Appraiser, W. Shears.

Harbor Master—Office, Yates Street, Capt. W. R. Clarke.

Indian Department—Office 20 Douglas Street. Superintendent,
Arthur Wellesley Vowell; Superintendency Clerk,
Hamilton Moffatt.

Inland Revenue—Office, Customs House. Inspector, W
Gill. Collector, R. Jones.

Inspector of Steamboats—Office, Customs House. In-
spector, J. A. Thompson.

Inspector of Hulls—Office, Customs House, Inspector, R
Collister.

Marine and Fisheries—Office, Customs House. Agent, Capt.
H. G. Lewis.

Pilot Board—Office, Bank Building, Government Street.
Secretary and Treasurer, E. C. Baker.

Postoffice—Government Street. Postmaster, Noah Shakes-
peare, Deputy Postmaster, T. A. Cairns.

Postoffice Inspector—Capt. E. H. Fletcher, Office Post-
office Building.

Public Works—Office, Postoffice Building. Resident Engineer, F. C. Gamble.

Quarantine—Office, 95 Douglas Street. Dr. Mac N. Jones.

Savings Bank—Office, Postoffice Building, Manager, J. H. MacLaughlin.

Weights and Measures—Office, 54 Langley Street. Inspector, R. Jones.

MILITARY GUIDE.

Victoria is Headquarters of Military District No. 11, Province of British Columbia.

Deputy-Adjutant General, Lieutenant Colonel J. G. Holmes, R.C. A. District Paymaster and Superintendent of Stores, Capt. A. W. Jones.

PERMANENT CORPS.

1st Battery, Regiment Canadian Artillery—Stationed at Artillery Barracks, Work Point. Commander, Lieut.-Col. J. G. Holmes; Major, James Peters; Lieutenants, Benson T. Bvt, Captain; G. Ogilvie Bvt, Captain; Surgeon, J. A. Duncan, M. D.; Quartermaster, E. Palmer, Hon. Captain.

LOCAL CORPS.

1st C. Brigade of Garrison Artillery--Lieut.-Col., E. G. Prior, M. P. A. D. C., commanding; Major, John Nicholles; Adjutant; Capt. P. A. E. Irving; Surgeon, E. Hasell, Paymaster, W. Shears, Hon. Captain; Quartermaster, W. H. Dorman, Hon. Captain.

2nd Battery—Captain, vacant; Lieutenant, A. G. Sargison, commanding; Second Lieutenant, Ross Munroe

3rd Battery—Captain, W. Quinlan; Lieutenant, B. Williams; Second Lieutenant, vacant.

4th Battery—Captain, W. B. Smallwood; Lieutenant, C.S.A. Pearse; Second Lieutenant, vacant.

All the above are stationed at Victoria.

AT NEW WESTMINSTER

1st Battery is stationed— Captain, T. O. Townley; Lieutenant, E. H. Port; Second Lieutenant, vacant. And at Nanaimo there is an infantry company lately organized.

GAME LAW.

ENACTED BY THE PROVINCIAL LEGISLATURE.

It shall not be lawful at any time of the year to shoot at any gull in the Victoria Harbor, Esquimalt Harbor, New Westminster Harbor, Nanaimo Harbor, or Vancouver Harbor or in any arm, lagoon, ford, river or creek extending from or flowing into either of the said harbors, or within half a mile of any wharf.

It shall not be lawful at any time of the year to shoot any wild fowl or discharge a firearm within that part of Victoria harbor, to the north of a line drawn from Shoal Point, in the city of Victoria, to Work Point, in the district of Esquimalt.

It shall not be lawful at any time buy or sell, or offer or expose for sale, any pheasant or doe of any age, or any deer under the age of twelve months.

On the mainland of British Columbia, it shall be unlawful for any person to shoot, capture, trap or by any means destroy cock pheasant or quail.

It shall be unlawful to kill deer at any time for their hides alone, in any portion of this Province.

No person shall at any time hunt deer with dogs; but this section shall not apply to that portion of the Province to the east of the Cascade Range of Mountains.

Except as hereinafter provided, none of the following animals or birds shall be hunted, taken, killed, shot at, wounded or injured during any night throughout each year, or within the periods hereinafter limited:—

1. Cariboo, deer, wapti commonly known as elk, moose, hare, mountain goat, mountain sheep, or rein deer, from the first day of January to the fourteenth day of September, inclusive:

2. Grouse, meadow lark, partridge, prairie fowl, quail or any bird known in this Province by any of these names, from the first day of February to the first day of September, inclusive; provided that the birds known in this Province as "robins" may be destroyed in an orchard or garden at any time between the first day of June and the first day of September;

3. Cock pheasants, from the first day of February to the thirteenth day of September, inclusive; wild duck of all kinds, from the first day of March to the thirty-first day of August, inclusive.

HEIGHT OF MOUNTAINS.

Mount Rainier.....	14,444 feet
" Adams.....	13,258 "
" Baker.....	10,814 "
" St. Helens.....	9,550 "

JAMES BAY BOATHOUSE

James Bay Bridge, 2 Government street.
Boats for hire by the hour, day, week or month.
Boat Building, Etc., Etc.
D. D. McINTOSH, Prop.

For Fine Candies, Fruit, Etc., Go to

CHICAGO CANDY FACTORY

46 Government street. GEO. A. McCULLOCH, Prop.

JAPANESE STORE—

Importers of all kinds of

JAPANESE MERCHANDISE

Direct from Japan.

150 Government st., DeCosmos block, Victoria, B.C.

ALPHABETICAL LIST OF PRINCIPAL PLACES IN BRITISH COLUMBIA.

The numbers following each name indicate the TIME TABLES to refer to for information how to reach the place:

- *Livery from Victoria.
- **Livery from Ashcroft.
- ***Livery from Comox.
- †Livery from Ladner's Landing.
- †**Livery from Wellington.
- †***Livery from Vancouver.
- o*Livery from Nanaimo.
- oo*Livery from Okanagan Mission.
- ooo*Livery from Savonas.

See Brownlee's Commercial Map for locations.

- | | |
|---------------------------------------------------------------------------------------------------------------------------------------------------------------------------------------------------------------------------------------------------------------------------------------------------------------------------------------------------------------------------------------------------------------------------------------------------------------------------------------------------------------------------------------------------------------------------------------------------------------------------------------------------------------------------------------------------------------------------------------------------------------------------------------------------------------------------------------------------------------------------------------------------------------------------------------------------------------------------------------------------------------------------------------------------------------------------------------------------------------------------------------------------------------------------------------------------------------------------------------------------------------------------------------------------------------------------------------------------------------------------------------------------------------------------------------------------------------------------------------------------------------------------------------------------------------------------------------------------------------------------------------------------------------------------------------------------------------------------------------------------------------|--------------------------------------------------------------------------------------------------------------------------------------------------------------------------------------------------------------------------------------------------------------------------------------------------------------------------------------------------------------------------------------------------------------------------------------------------------------------------------------------------------------------------------------------------------------------------------------------------------------------------------------------------------------------------------------------------------------------------------------------------------------------------------------------------------------------------------------------------------------------------------------------------------------------------------------------------------------------------------------------------------------------------------------------------------------------------------------------------------------------------------------------------------------------------------------------------------------------------------------------------------------------------------------------------------------------------------------------------------------------------------------------------------------------------------------------------------------------------------------------------------------------------------------------------------------------------------------------------------------------------------------------------------------------------------------------------------------------------------------------------------------------|
| <p>Aberdeen, 20.
 Agassiz, 1.
 Ashcroft, 1 36.
 Alberni, 19 36.
 Albert Canyon, 1 30.
 Albert Head.*
 Aldergrove, 36.
 Alert Bay, 20.
 Alexandria, 36.
 Alkali Lake, 36.
 Anderson Creek, 36.
 Annieville, 25.
 Barclay Sound, 19.
 Barkerville, 36.
 Basque Ranch, 1 **
 Beechy Bay.*
 Beavermouth, 1.
 Bear Creek, 1.
 Beaver Creek, 36.
 Beaver Point, 15.
 Bella Bella, 20.
 Bella Collie, 20.
 Big Bar Creek, 36.
 Black Creek.***
 Blcomfield, 1 33 36.
 Bonaparte Valley, 1 36.
 Boundary Bay, 25 †*
 Bowen Island.
 Bridge Creek, 1 36.
 Brownsville.
 Burogoyne Bay, 15.
 Burton Prairie, 36.
 Cache Creek, 36.
 Cadboro' Bay.*
 Campbell River, 29.
 canoe Pass, 25 †*
 Cape Mudge, 29.
 Capilano Creek.
 Cedar Hill.*
 Centreville, 21 22 25.
 Cheam, 31.
 Chemainus, 15.
 Cherry Creek, 1.
 Gilcote, 36.
 Gulliwack, 21 22 25</p> | <p>McPherson's, 3.
 Menzies' Bay, 29.
 Metchosin, 36.
 Metlakahtla, 20.
 Mill Bay, 3.
 Millside, 1.
 Mission [Matsqui], 1 21 22 25
 Mission [Okanagan], 36.
 Moberley, 1.
 Moodyville, 29.
 Mount Lehman, 1 21 22 25.
 Mount Tolmie.*
 Mud Bay, 36.
 Nanaimo, 3 15 26 23.
 Nanoose Bay.
 Napier Lake, 36.
 Narrow Island, 15.
 Nelson, 13.
 New Westminster, 1 6 17 23
 27 7.
 New Westminster Junction,
 1 6.
 Nicola Lake, 36.
 Nicomen, 1 21 22 25.
 North Bend, 1.
 North Saanich, 15 36.
 Northfield. o*
 Notch Hill, 1.
 Oak Bay, [tram car].*
 Okanagan Mission, 36.
 Okanagan, 36.
 One Hundred and Fifty Mile
 House, 36.
 Osoyoos. oo*
 Otter Point.
 Otter Tail, 1.
 Oyster Harbor, 3.
 Oyster River.***
 Palliser, 1.
 Parksville, 36.
 Parson's Bridge.*
 Pavillion, 36.
 Peace River, 36.
 Pedder Inlet, 15.
 Pender Island, 17.</p> |
|---------------------------------------------------------------------------------------------------------------------------------------------------------------------------------------------------------------------------------------------------------------------------------------------------------------------------------------------------------------------------------------------------------------------------------------------------------------------------------------------------------------------------------------------------------------------------------------------------------------------------------------------------------------------------------------------------------------------------------------------------------------------------------------------------------------------------------------------------------------------------------------------------------------------------------------------------------------------------------------------------------------------------------------------------------------------------------------------------------------------------------------------------------------------------------------------------------------------------------------------------------------------------------------------------------------------------------------------------------------------------------------------------------------------------------------------------------------------------------------------------------------------------------------------------------------------------------------------------------------------------------------------------------------------------------------------------------------------------------------------------------------|--------------------------------------------------------------------------------------------------------------------------------------------------------------------------------------------------------------------------------------------------------------------------------------------------------------------------------------------------------------------------------------------------------------------------------------------------------------------------------------------------------------------------------------------------------------------------------------------------------------------------------------------------------------------------------------------------------------------------------------------------------------------------------------------------------------------------------------------------------------------------------------------------------------------------------------------------------------------------------------------------------------------------------------------------------------------------------------------------------------------------------------------------------------------------------------------------------------------------------------------------------------------------------------------------------------------------------------------------------------------------------------------------------------------------------------------------------------------------------------------------------------------------------------------------------------------------------------------------------------------------------------------------------------------------------------------------------------------------------------------------------------------|

- Clayton, 36.
 Clanwilliam, 1.
 Clinton, 36.
 Clover Valley, 36.
 Cisco, 1.
 Cobble Hill, 3.
 Columbia Lakes, 15.
 Copwood.*
 Comox, 15.
 Cordova Bay.*
 Corfield, 3.
 Coutlee, 36.
 Cowichan, 15 3 36.
 Craigellachie, 1.
 Craigflower.*
 Cranbrook, 33 36.
 Departure Bay, 36.
 Dog Creek, 36.
 Donald, 1.
 Douglas, 9.
 Douglas Lake, 36.
 Drynock, 1.
 Ducks, 1.
 Duck and Pringle, 36.
 Duncan's, 3.
 Duncan's Bay.***
 East Sooke, 13.
 East Wellington.†**
 Eighty-three Mile House, 36.
 Elk Lake.*
 Elgin, 36
 Empire Valley, 36.
 Enderby, 32, 36.
 English Bay.†***
 Englishman's River, 36.
 Esquimalt, 3.
 Fairmont Springs, 33 36.
 Fanny Bay, 15.
 Ferny Combe, 1.
 Field, 1.
 Findlay Creek, 33.
 Fort George, 36.
 Fort Langley, 21 25 22.
 Fort Shepherd, 30.
 Fort Simpson, 20.
 Fort Steele, 33 36.
 Fowl Bay.*
 French Creek, 36.
 Gabriola Island, 15.
 Galbraith Ferry, 33.
 Galena, 33.
 Galiano Island, 17.
 Ganges Harbor, 15.
 Genoa, 15.
 Glacier House, 1.
 Golden, 1 33.
 Goldstream, 3.
 Gordon Head.*
 Grand Prairie, 1.
 Granite Creek, 36.
 Grantham.***
 Griffin Lake, 1.
 Hall's Prairie, 36.
 Pennys, 1.
 Pennieston. 000*
 Penticton, 32.
 Perry Creek, 33 36.
 Plumper Pass, 17.
 Popcum, 21 22 25.
 Port Essington, 20.
 Port Hammond 1 21 22 25.
 Port Haney, 1 21 22 25.
 Port Keels.
 Port Moody, 1 6.
 Port Simpson, 20.
 Portland Island.
 Prevost Island, 17.
 Princeton.
 Quackiosta Cove, 15.
 Quadra, 15.
 Quawichan, 3.
 Quesnelle Forks, 36.
 Quesnelle, 36.
 Quilchena, 36.
 Revelstoke, 1 30.
 Richmond Island, 36 17 27.
 Riske, 36.
 Rivers Inlet.
 Riverside, 1 21 22 25.
 Robson, 30.
 Rockford, 36.
 Rock Creek, 36.
 Rocky Point, 36.
 Rogers' Pass, 1.
 Ross' Bay.*
 Ross Peak, 1.
 Ruby Creek, 1.
 Russells, 3.
 Salmon Arm, 1.
 Salmon River, 36.
 Salt Spring Island, 15.
 Samuel Island, 17.
 Sandwich.***
 Sapperton, 1 6.
 Sardis, 1.
 Saturna Island, 17.
 Sanders' Harbor, 20.
 Savona Ferry, 1.
 Sayward, 19.
 Sea Island, 36.
 Serpentine.
 Seventy Mile House, 36.
 Shawnigan Lake, 3.
 Shuswap, 1.
 Sicomou, 1.
 Sidney Island, 17.
 Six Mile Creek, 1.
 Skeena, 20.
 Skidegate Inlet, 20.
 Soda Creek, 36.
 Somenos, 3 15.
 Sooke, 36.
 South Saanich, 36.
 South Westminster, 34.
 Spotsam, 1.
 Spence's Bridge 1, 36.

Hammond, 1 21 22 25.
 Hauceville, 36.
 Haney, 1 21 22 25.
 Happy Valley.*
 Harrison Hot Springs, 1 36.
 Harrison River, 1.
 Hastings, 1.
 Hat Creek, 36.
 Hector, 1.
 Highland.*
 2 26. Hope, 1.
 Hornby Island, 15.
 Horse Fly, 36.
 Howe Sound, 28.
 Illicilewaet, 1.
 Inverness, 20.
 Isabella Point.
 James Island, 17 36.
 Johnson's Landing, 21 22 34.
 Kamloops, 1 36.
 Keefers, 1.
 Keithley Creek, 36.
 Keremeos, 32.
 Koksilah, 8.
 7 21. Kuper Island, 15 3.
 Lac La Hache, 36.
 Ladner's Landing, 17 23 24.
 Lake, 36.
 Langford Plains.*
 Langley, 21 22 25.
 Langley Prairie, 36.
 Lansdowne, 36.
 Leancholl, 1.
 Lillooet, 36.
 Long Harbor.
 Lower Nicola, 36.
 Lulu Island, 17 23 27.
 Lytton, 1.
 Mamette Lake, 36.
 Maple Bay, 15.
 Marble Canyon, 1.
 Masset, 10.
 Matsqui, 1 21 22 25.
 Mayne Island, 17.

Spuzzum, 1.
 St. Mary's Mission, 1 21 22 25
 Stanley, 36.
 Stave River.
 Stephen, 1.
 Steveston, 17 23 24 36.
 Stump Lake, 36.
 Stuart's Lake, 36.
 Sumas, 21 22 25.
 Sunnyside, 20.
 Surrey Centre, 36.
 Sydenham.
 Tappen Siding, 1.
 Tatla Lake, 36.
 Texada Island.
 Thetis Island, 15 3.
 Trail Creek, 30.
 Tranquille, 1.
 Trout Creek, 32.
 Tumbo Island, 17.
 Twin Butte, 1.
 Ucluelet, 19.
 Union.**
 Upper Sumas.
 Vaides Island, 15.
 Vancouver, 1 6 8 16 26 23 17
 28 36.
 Van Winkle, 36.
 Vernon, 36.
 Venables Valley.
 Vesuvius Bay, 15.
 Victoria, 3 16 17 20 19 15 14
 36.
 Wasa, 33 36.
 Wade's Landing, 21 22 25.
 Wellington, 3.
 Wells' Landing, 21 22 25.
 Westham Island, 17 23 24.
 Westminster.
 Wharneck, 1 21 22 25.
 Wild Horse Creek, 33.
 Windermere, 33.
 Wolf Creek, 33.
 Yale, 1.

MARVIN & TILTON

6. Hardware and Metals, Mill, Mining,

Contractor's and Builder's Supplies,

Powder, Cordage Pipe, Etc.

6. or. Wharf and Bastion Streets. • Victoria.

HUDSON'S BAY COMP'Y,

WINNIPEG, PORTAGE LA PRAIRIE,
 CALGARY, FORT QU'APPELLE,
 FORT MacLEOD, KAMLOOPS, B.C.,
 WHITEWOOD, VICTORIA, B.C.
 MORDEN, VANCOUVER, B.C.,
 MANITOU, PORT SIMPSON, B.C.,
 DELORAINÉ and PRINCE ALBERT.

The Company beg to call the attention of the Travelling Public and Intending Settlers to their

GENERAL STORES

Established at the above points on the Canadian Pacific Railway and throughout British Columbia. All these stores are supplied with a well-assorted stock of

GENERAL MERCHANDISE

The quality of all articles, as also the prices will be found eminently satisfactory, and patronage is solicited.

Agents for

**Sonoma Packing Co.,
 H. Jonas & Co.'s Extracts,
 Fort Garry Flouring Mills,
 Benton County Flouring Mills.**

HUDSON'S BAY COMPANY

Wholesale Stores, Wharf, foot of Bastion, Victoria, B. C.

DIARY FOR JANUARY, 1893.

- 1 SUNDAY,
- 2 MONDAY
- 3 TUESDAY
- 4 WEDNESDAY
- 5 THURSDAY
- 6 FRIDAY
- 7 SATURDAY
- 8 SUNDAY
- 9 MONDAY
- 10 TUESDAY
- 1 WEDNESDAY
- 2 THURSDAY
- 3 FRIDAY
- 4 SATURDAY
- 5 SUNDAY
- 6 MONDAY
- 7 TUESDAY
- 8 WEDNESDAY
- 9 THURSDAY
- 10 FRIDAY
- 1 SATURDAY
- 2 SUNDAY
- 3 MONDAY
- 4 TUESDAY
- 5 WEDNESDAY
- 6 THURSDAY
- 7 FRIDAY
- 8 SATURDAY
- 9 SUNDAY
- 10 MONDAY
- 1 TUESDAY

Y,
E,

the
eir

is
ish
ith

l
es

MEMORANDA.

MEMORANDA.

MEMORANDA.

NANAIMO, B. C.

INDEX TO CONTENTS.

Board of Trade.....	90
Board of Underwriters.....	90
Business Directory.....	85
Places of Interest in and around Nanaimo.....	87
Churches.....	89
Dominion and Provincial Officials.....	89
Schools.....	89
Telegraph.....	89
Telephone.....	90
Theatrical Events for January....	89
Cemeteries.....	89
Hospitals.....	89
Water.....	89
Gas.....	89
Electric Light.....	89
Societies.....	89
City Government.....	91

Windsor House -

H. DEMPSEY, Prop.

THE TOURIST HOTEL of NANAIMO

Commanding a fine view of the Harbor

Church St., Nanaimo, B.C.

Fine sample rooms for commercial men.

Nanaimo Saw Mill

AND

Sash and Door Factory

A. HASLAM, Prop.

Office : Mill Street,
Nanaimo, B.C.

P O Box 35

Telephone call 1-9

A COMPLETE STOCK OF

ROUGH AND DRESSED LUMBER

Shingles, Laths and Sickets.

Doors, Windows, Blinds

Moulding, Turning,

Scroll Sawing,

And all kinds of Wood Finishing

Cedar. White Pine. Redwood.

Steamer Estelle—Harbor and Outside
Towing done at reasonable rates.

**BUSINESS DIRECTORY OF NANAIMO
ADVERTISERS.**

Auctioneer :	
S F Scott	93
Boots and Shoes :	
Whitfield's, Victoria crescent.....	93
Orr & Rendell, Commercial street	95
R. Hilbert, Commercial street	96
Butchers :	
Hemans & Wamsley, Commercial st.....	93
Booksellers and Stationers :	
Raper, Raper & Co., Commercial st.....	93
Carriage Works :	
Ralph Craig, Bastion street bridge.....	94
Cigar Manufacturer : Philip Gable.....	96
Druggists : The Nanaimo Pharmacy.....	92
Dry Goods :	
Spencer & Perkins.....	86
J S Stannard & Co, Crescent store	95
Fish Dealer : Nanaimo Fishing Co ..	92
Furniture :	
John Hilbert, Bastion, Wharf and Front sts.....	92
Gents' Furnishings :	
The Box Clothing Coy, Victoria crescent.....	86
General Merchants : Geo. Bevilockway.....	96
Hardware Merchants :	
Van Houten & Randle, Commercial street.....	95
Hotels :	
Windsor House, Church street.....	83
Occidental hotel, opposite E & N R R station.....	88
Somerset House, Wellington.....	22
Bay View House, Victoria road.....	94
Quamichan Hotel, Duncan's Station.....	94
Crescent Hotel, Victoria and Winfield Crescent.....	95
Insurance :	
A E Planta & Co, Commercial street.....	90
Charles Dempster & Co.....	94
Marcus Wolfe, 42 Commercial st.....	94
Land and Investment :	
BC Land and Investment Agency, Green block.....	88
Lumber Manufacturer : Andrew Haslam.....	84
Real Estate :	
A E Planta & Co, Commercial st.....	90
Charles Dempster & Co.....	91
Restaurant :	
The Criterion.....	93
Nanaimo Restaurant.....	96
Soda Water Manufacturers :	
J Mitchell.....	93
Louis Lawrence.....	
Sailors : Morgan & Comerford, Commercial st.....	
Sea Merchant : E. A. McEachern, Victoria Crescent	
Watchmakers and Jewellers :	
S B Yuill & Co, 20 Commercial st.....	

Direct
Importers
of Silks,
Dry Goods,
Mantles,
Millinery,
& Carpet

Spencer & Perkins
CASH
ONLY

My Drapers
LINE PRICE

Nanaimo, B.C.

THE  BOX

Clothing Company,

T. L. BROWN, Manager.

Victoria Crescent Nanaimo, B.C.

Large Stock,
Best Value.

Clothing, Underwear
Hats and Caps, Macintoshes,
Etc. Etc. Etc.

PLACES OF INTEREST IN AND AROUND
NANAIMO.

Nanaimo, B.C.

The Mines—No. 1 shaft of the New Vancouver Coal Company's mines, on the esplanade, a few minutes walk from any part of the city will well repay a visit. Here are located the company's offices, the power house for the subterranean electric tramway, and the stabling accommodation for the mules and horses. Visitors are allowed to descend the shaft, permission being first obtained from the manager. The other mines belonging to this company are also well worth visiting.

The Bastion.—An old Hudson Bay Fort, situated on the waterfront at the end of Fitzwilliam or Bastion street. It is one of the picturesque relics of the early days.

The Government Offices and Jail, containing many curiosities and relics, also Stewart's famous artillery.

Chase River, Nanaimo River, Oyster Bay, } To the south of the city. These places afford a beautiful drive for visitors. Good trout fishing in the rivers and excellent shooting in the neighborhood.

Mount Benson. About four miles from the centre of the city, from which one of the most magnificent views on the Island can be enjoyed. A good road has been constructed almost to the summit.

Departure Bay. A short drive from the city or an easy pull in a rowboat. The scenery here is beautiful. The view across the bay to the far distant Cascade Mountains cannot be equalled.

Nanoose Bay, A charming settlement to the north of the city, will well repay a visit. Excellent fishing and shooting can be obtained.

Protection Island. Immediately opposite the city. Can be reached in a few minutes. Here is situated another shaft of the N V Coal Coy. Good shooting can be enjoyed.

Labriola Island, or Big Island, is a favorite resort of of sportsmen and artists. The island is easily reached either by sail or row boat, or by the weekly steamer.

Newcastle Island. North of Protection Island, is beautifully situated and is the favorite picnicking ground for the city.

Boating can be enjoyed in Nanaimo under the most favorable circumstances. In every direction are scattered the beautiful Islands which make Nanaimo's harbor the best protected on the coast, all worthy the visitor's inspection. Sail and rowboats can be easily obtained at low rates.

Linatown, just at the northern end of the city limits, though not very extensive, is an interesting spot.

The Public Hospital, Beautifully situated at the top of Franklin street, is a model of cleanliness and, all that such an establishment should be. Visitors are admitted during the afternoon.

P O Box 104

Telephone 95

The B.C. Land & Investment Agency

Limited

NANAIMO OFFICE, Geen Block.

W. K. LEIGHTON

MANAGER

Agent for Royal, Guardian, London and Canadian, Union, North British and Mercantile Insurance Companies
Western Investment and Savings Company
Dominion Building and Loan Association

OCCIDENTAL HOTEL

GUS STIFFEN, Proprietor.

20 Large, Airy Rooms.

Rates, from \$1.00 Upwards
According to Room

Opposite E. & N. Railway Station

NANAIMO, B.C.

gh
ra
i
c
ahl
t
7
ori
tl
o.
P
O C
da
nai
Fi
D
O F
58
na
O O
the
Tue
ns of
the
the
esper
mee
S G
ty O
day
Jany
l Bra
tive
Oad

CHURCHES.

The following denominations are represented in Nanaimo: Roman Catholic, Church of England, Methodist, Presbyterian and Baptist. If clergymen will send in notices of the services in their several churches not later than the 15th of each month, the same will be published in the Guide.

SCHOOLS.

There is a High School and several Ward schools, and also the Convent School of St Ann's, for young children.

TELEGRAPH OFFICES.

C. P. R. Telegraph Co.

TELEPHONE.

Nanaimo Telephone Co.

CEMETERIES.

Nanaimo Public cemetery; Old cemetery [disused]; Roman Catholic cemetery.

HOSPITALS.

Nanaimo Hospital.

WATER AND LIGHT.

Nanaimo has good systems of water, gas and electric light.

SOCIETIES.

Templars of Temperance: Select Council, No. 3, meets in the Good Templar's hall every alternate Tuesday at 7:30 o'clock p m J G Macpenny, secretary.

Charl Lodge, No 3, A F & A M: The regular communication of the above lodge will be held at Masonic hall, Commercial st, on the first Wednesday in each month, 7:30 p m C C McKenzie, secretary.

Oric Lodge, A F & A M: The regular communications of this lodge will be held at Masonic hall, Commercial st, on the third Tuesday evening in each month W H S Perkins, secretary.

O G T, Lodge No 2: Regular meetings held on Wednesday evening of each week, at 7:30 F H Strain, secretary
Nanaimo Lodge, No 4, Knights of Pythias: Meets every Friday evening at the Oddfellows' hall, Commercial st. D Moffatt, K of R and S

O F: Meetings of Court Nanaimo Forester's Home, No 588f, held in the Forester's hall, Bastion st, every alternate Friday L Manson, secretary

O O F, Nanaimo Encampment No 4: Meetings held in the Oddfellows' hall, Commercial st, every alternate Tuesday at 8 p m Geo Holdnall, scribe.

Church of England, Magna Charta Lodge, No 127: Meets in the Hilbert hall every second and fourth Wednesday in the month at 7:30 p m S Harvey Johnson, secretary

Prosperity Grove, No 1, U A O L, Nanaimo: Regular meetings in Hilbert's hall every alternate Saturday. Jno S Greenwell, secy.

Prosperity Grove, No 2, U A O D, Northfield: Meets every Saturday evg at 8 p m at Blakeley's hall, Comox road Victor Jany, secretary

Local Branch Lodge of the Miners and Mine Laborers' Protective Assoc'n meets every Monday evg at 7 o'clock in the Oddfellows' hall F Wagstaff, secretary

P.O. Box 157.

Telephone 58

A. E. PLANTA & CO.,

Real Estate and
Insurance Agents

Farm Property on Vancouver Island a Specialty

Equitable Life Assurance Society
Commercial Union Assurance Company
Accident Assurance Co of North America
Canadian Mutual Loan & Investment CoOffice, Commercial St.,
Nanaimo, B.C.**Theatrical Events in Nanaimo for January**January 9—Calhoun Opera Co
" 18—Siberia
" 28—Schillings Minstrels**Board of Trade**—Marcus Wolfe, Secretary.**Board of Underwriters**—W K Leighton, C C McKenzie, A E Planta & Co, Capt S F Scott, J M Rudd, E H Potts, J S Knarston, Marcus Wolfe. Executive committee—W K Leighton, chairman; A E Planta, Capt S F ScottPostmaster, A H Horne
Collector of Customs, B H Smith
Registrar, M Bray.
Agent Bnak of British Columbia, Geo. Williams

- Damon Lodge, No 8, Knights of Pythias, Northfield : Meets every Thursday evg at 7 o'clock at Blakeley's hall, Comox road W G Monroe K of R & S
- I O O F, Black Diamond Lodge, No 5 : Meets every Wednesday evg at the lodge room, Commercial street W H Morton, secretary
- Carpenter's Union, No 755, Branch of the United Brotherhood of Carpenters and Joiners of America : Meet in Good Templar's hall every Monday at 8 pm J M Lacy, secy
- Nanaimo L O L, No 1576 : Meets in the Oddfellows' hall on the first and third Saturday of each month. W H McLellan, secretary
- Mount Benson Lodge, No 5, I O G T, Northfield : The above lodge meets in Blakeley's hall every Tuesday evening at 7 30 o'clock R Wilkinson, secretary
- A O U W : Meets at the Oddfellows' hall, Commercial street, each alternate Thursday at 8 p m M Wolfe, Recorder
- Nanaimo Caledonia Club : Meets in the club rooms, Oddfellows' new block, every alternate Friday at 8 p m, commencing Jan. 29th, 1892 Wm Pool, secretary
- Knights of Labor, L A Calvin Ewing, No 3017 : Meets every alternate Sunday at 10 a m in Hilbert's hall X Harmer, R S
- C O F, Court Pacific, No 318 : Meets first and third Monday evg in each month in the Forester's hall. E E Barrett, RS
- I O F, Court Benson, No 785 : Will meet in future at the Hilbert hall every second and fourth Monday in the month H Harold, secretary
- Ingerman Lodge, No 325, Sons of St George : The regular weekly meeting will be held in Forester's hall, Bastion st, every Thursday at 7:30 pm W E Rummings, secretary
- Myrtle Lodge, No 9 Knights of Pythias : Will meet every Thursday at 8 p m in the Castle hall, Wharf st J Shaw, K of R & S
- Engineer's Protective Association, No 1 : Meets in the lecture room of the Y M C A, Oddfellow's new block, the first Tuesday in every month at 7:30 p m T Brown, secy

CITY GOVERNMENT.

NANAIMO, B.C.

Mayor, ANDREW HASLAM.

City Clerk, Samuel Gough.

Councillors :

R Nightingale.

Thomas Dobeson.

William Hilbert.

J Ganner

G Baker

G Campbell

C McKinnell

Chief of Police, Thomas McConnell

Magistrate and Coroner, J. P. Planta, J.P.

SOUVENIR
SPOONS A
SPECIALTY

S. B. Yuill & Co.
JEWELLERS,
20 Commercial Street
Nanaimo,

THE Nanaimo Pharmacy,

W. E. McCARTNEY, Manager

A full line of Drugs, Chemicals, Patent
Medicines, Perfumery and Toilet Articles.
Prescriptions Made up.

P O Box 325
P O Box 90

Telephone 21
Telephone 20

EUREKA Soda Water Works

LOUIS LAWRENCE,

Soda Water, Sarsaparilla, Syrup and Cider
Manufacturer.

NANAIMO, - - - - B. C.

Vancouver Furniture Warehouse,

ESTABLISHED 1873.

Bastion, Wharf and Front Streets.

John Hilbert

*Manufacturer and Direct Importer of Furniture
Dealer in Carpets, Bedding and General
House Furnishing Goods.*

Agent New Home Sewing Machines Undertaker and
Telephone { Office, No 50 P O Box 16 Embalmer
 { Residence, 101

Nanaimo, B.C.

Nanaimo Fishing Co

C. MARSH

Commercial Street Bridge, Nanaimo

Fresh Goods Arriving Daily

P O Box 327

CITY MARKET Hemans & Wamsley,COMMERCIAL ST.
Nanaimo, B.C.

WHOLESALE AND RETAIL

BUTCHERSShipping Supplies at Lowest Wholesale Rates
Orders delivered to any part of Nanaimo, Northfield and
East Wellington free of charge.

P O Box 227

Telephone

Raper, Raper & Co.

Pioneer Book and News House

ESTABLISHED 1875

Books, Stationery and Fancy Goods
Victoria Crescent, Nanaimo, B.C.**J. Mitchell, Manufacturer of Soda Water**Lemonade, Ginger Ale, Bitters Etc. Essences
of Peppermint, Ginger and all kinds of Syrups.

NANAIMO, B.C.

The Criterion Restaurant
Nanaimo, B.C.

Open Day and Night.

W H PHILPOTT, Proprietor.
Eastern and Sound Oysters in Every Style

For the Finest BOOTS AND SHOES in Town Go to

Whitfield's,

VICTORIA CRESCENT.

NANAIMO, B.C.

Morgan & Comerford,

THE LEADING MERCHANT TAILORS,

NEW FALL GOODS, Latest Novelties in Suitings,
Coatings, Pantings and Overcoatings { Commercial St,
NANAIMO, B.C.**S. F. SCOTT, Auctioneer**

Land, Insurance and Financial Agent,

Also General Commission Merchant.

Victoria Crescent, Nanaimo.

Some cheap city lots for sale on easy terms Farms near
Nanaimo and Elsewhere Coal and Timber LandsAuction Sales of Furniture, Stock, and Real Estate conducted
either at auction rooms or at owner's residence in
any part of the Island

P.O. Box 380

Telephone 64

Charles Dempster & Co.,
LAND AGENTS

and General Brokers

**Notaries Public, Etc., Fire and
Life Insurance,**

Outside correspondence solicited.

A large list of local properties always on hand.

House Letting a specialty.

Commercial Street
Nanaimo, B.C.

**RALPH CRAIG NANAIMO STEAM
CARRIAGE
WORKS**

Bastion Street bridge,
Nanaimo
General blacksmith and Horseshoer,
Carriage Builder, Etc. Wagons and Farming Implements
made to order and repaired. Miners' Anger Drilling
Machines made to order on short notice.

BAY VIEW HOUSE Victoria Road,
Nanaimo
I. B. MCKEEN, Prop

*This commodious and well situated House is now
open to permanent and transient boarders*
No Liquors sold on the premises. Terms moderate

Quamichan Hotel Headquarters for
Sportsmen
JAMES DALEY, Prop. Good Fishing and
Duncan's Station, B. C. Shooting a short
distance from the Hotel.

Insurance and Financial Agency, Fire and Life **Marcus Wolfe,**
42 Commercial st., Nanaimo

Agent for—The Great West Life Assurance Co.
Scottish, Union and National Fire Insurance Co., of
Hartford Fire Insurance Co. [Edinburg, Scot
London Guarantee and Accident Co.
Commercial and all kinds of risks taken at current rates.
Money to Loan on approved security.

J.S. STANNARD & Co

CRESCENT STORE

Importers and Dealers in

Staple and Fancy Dry Goods,
Millinery, Manties and Gents' Furnishings
NANAIMO, BC

Victoria Crescent Tea Store.

Branch House of 44½ Government st,
Victoria

Understand, We Guarantee our Teas
to be the best or cheer-
fully Refund the money

E. A. McEACHREN

Victoria crescent, Nanaimo

W. J. ORR

P.O. BOX 67

ED. RENDELL

Orr & Rendell

Boot and Shoe Emporium

Commercial street, Nanaimo

Repairing neatly and promptly executed

W. VanHouten

A. E. Randle

VANHOUTEN & RANDLE

Hardware Merchants

Stoves, Tinware, Paints,

Oils, Varnishes, Etc.

Commercial st, Nanaimo

Tele call, 3-2

R. HILBERT, Importer of all kinds of
Boots, Shoes
 and Rubber Goods—The cheapest and best House
 in the city. The one price store A fair deal and a
 square deal to all

The choicest Havana and Domestic Cigars,
 Tobaccos, Pipes, Fancy Goods, etc.

THE LION HOUSE, 17-19-21 Commercial st, NANAIMO

CRESOENT HOTEL, J. BENNETT, Prop.
 cor. Victoria and Winfield crescent, NANAIMO
 Fire proof Brick Building
 First-class accommodation

Rates \$1 per day and upwards, according to room
 The best Wines, Liquors and Cigars

NANAIMO RESTAURANT Open Day
 and Night

Commercial street, Nanaimo,

Mrs. M. Schneider, Prop

Eastern and Olympian Oysters in every style

Try the
NANAIMO
CIGAR

P. CABLE,
 Manufacturer of Fine
 Havana Cigars
 Nanaimo

P.O. Box 44

Telephone

Geo. Bevilockway,

Red House, Commercial st, Nanaimo

Importer, Wholesale and Retail Dealer in General
 Merchandise, etc. Highest cash price paid for
 Hides, Fur and Country Produce

LOOK OUT

FOR

THE HANDBOOK

TO

BRITISH COLUMBIA

TO BE ISSUED IN

JANUARY. 1893.