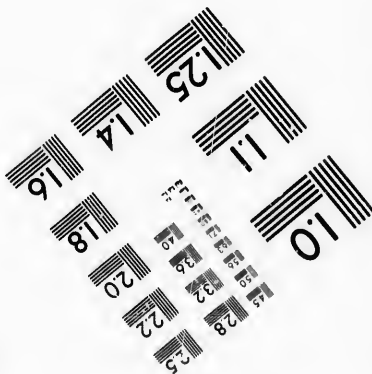
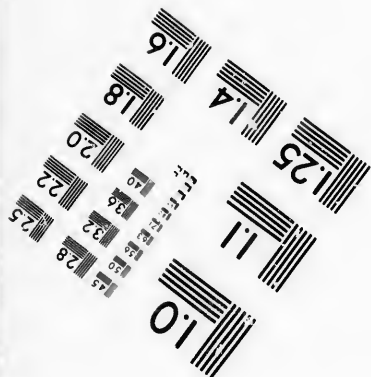
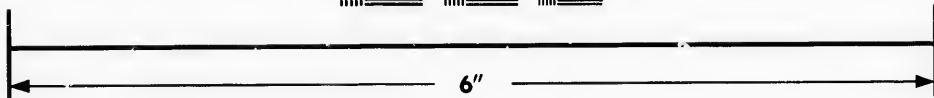
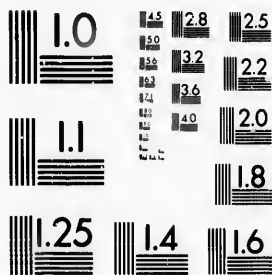

**IMAGE EVALUATION
TEST TARGET (MT-3)**



**Photographic
Sciences
Corporation**

23 WEST MAIN STREET
WEBSTER, N.Y. 14580
(716) 872-4503

15
28
32
25
18
20

**CIHM/ICMH
Microfiche
Series.**

**CIHM/ICMH
Collection de
microfiches.**



Canadian Institute for Historical Microreproductions / Institut canadien de microreproductions historiques

11
10
51

© 1987

Technical and Bibliographic Notes/Notes techniques et bibliographiques

The Institute has attempted to obtain the best original copy available for filming. Features of this copy which may be bibliographically unique, which may alter any of the images in the reproduction, or which may significantly change the usual method of filming, are checked below.

L'Institut a microfilmé le meilleur exemplaire qu'il lui a été possible de se procurer. Les détails de cet exemplaire qui sont peut-être uniques du point de vue bibliographique, qui peuvent modifier une image reproduite, ou qui peuvent exiger une modification dans la méthode normale de filmage sont indiqués ci-dessous.

- | | |
|--|---|
| <input checked="" type="checkbox"/> Coloured covers/
Couverture de couleur | <input type="checkbox"/> Coloured pages/
Pages de couleur |
| <input type="checkbox"/> Covers damaged/
Couverture endommagée | <input type="checkbox"/> Pages damaged/
Pages endommagées |
| <input type="checkbox"/> Covers restored and/or laminated/
Couverture restaurée et/ou pelliculée | <input type="checkbox"/> Pages restored and/or laminated/
Pages restaurées et/ou pelliculées |
| <input type="checkbox"/> Cover title missing/
Le titre de couverture manque | <input checked="" type="checkbox"/> Pages discoloured, stained or foxed/
Pages décolorées, tachetées ou piquées |
| <input type="checkbox"/> Coloured maps/
Cartes géographiques en couleur | <input type="checkbox"/> Pages detached/
Pages détachées |
| <input type="checkbox"/> Coloured ink (i.e. other than blue or black)/
Encre de couleur (i.e. autre que bleue ou noire) | <input checked="" type="checkbox"/> Showthrough/
Transparence |
| <input type="checkbox"/> Coloured plates and/or illustrations/
Planches et/ou illustrations en couleur | <input type="checkbox"/> Quality of print varies/
Qualité inégale de l'impression |
| <input checked="" type="checkbox"/> Bound with other material/
Relié avec d'autres documents | <input type="checkbox"/> Includes supplementary material/
Comprend du matériel supplémentaire |
| <input type="checkbox"/> Tight binding may cause shadows or distortion
along interior margin/
La reliure serrée peut causer de l'ombre ou de la
distorsion le long de la marge intérieure | <input type="checkbox"/> Only edition available/
Seule édition disponible |
| <input type="checkbox"/> Blank leaves added during restoration may
appear within the text. Whenever possible, these
have been omitted from filming/
Il se peut que certaines pages blanches ajoutées
lors d'une restauration apparaissent dans le texte,
mais, lorsque cela était possible, ces pages n'ont
pas été filmées. | <input type="checkbox"/> Pages wholly or partially obscured by errata
slips, tissues, etc., have been refiled to
ensure the best possible image/
Les pages totalement ou partiellement
obscurcies par un feuillet d'errata, une pelure,
etc., ont été filmées à nouveau de façon à
obtenir la meilleure image possible. |
| <input type="checkbox"/> Additional comments:/
Commentaires supplémentaires: | |

This item is filmed at the reduction ratio checked below/
Ce document est filmé au taux de réduction indiqué ci-dessous.

10X	14X	18X	22X	26X	30X
<input type="checkbox"/>	<input type="checkbox"/>	<input type="checkbox"/>	<input checked="" type="checkbox"/>	<input type="checkbox"/>	<input type="checkbox"/>
12X	16X	20X	24X	28X	32X

The copy filmed here has been reproduced thanks to the generosity of:

D. B. Weldon Library
University of Western Ontario
(Regional History Room)

The images appearing here are the best quality possible considering the condition and legibility of the original copy and in keeping with the filming contract specifications.

Original copies in printed paper covers are filmed beginning with the front cover and ending on the last page with a printed or illustrated impression, or the back cover when appropriate. All other original copies are filmed beginning on the first page with a printed or illustrated impression, and ending on the last page with a printed or illustrated impression.

The last recorded frame on each microfiche shall contain the symbol \rightarrow (meaning "CONTINUED"), or the symbol ∇ (meaning "END"), whichever applies.

Maps, plates, charts, etc., may be filmed at different reduction ratios. Those too large to be entirely included in one exposure are filmed beginning in the upper left hand corner, left to right and top to bottom, as many frames as required. The following diagrams illustrate the method:

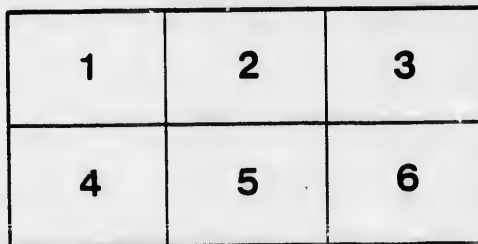
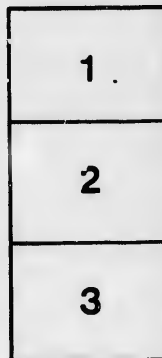

L'exemplaire filmé fut reproduit grâce à la générosité de:

D. B. Weldon Library
University of Western Ontario
(Regional History Room)

Les images suivantes ont été reproduites avec le plus grand soin, compte tenu de la condition et de la netteté de l'exemplaire filmé, et en conformité avec les conditions du contrat de filmage.

Les exemplaires originaux dont la couverture en papier est imprimée sont filmés en commençant par le premier plat et en terminant soit par la dernière page qui comporte une empreinte d'impression ou d'illustration, soit par le second plat, selon la cas. Tous les autres exemplaires originaux sont filmés en commençant par la première page qui comporte une empreinte d'impression ou d'illustration et en terminant par la dernière page qui comporte une telle empreinte.

Un des symboles suivants apparaîtra sur la dernière image de chaque microfiche, selon le cas: le symbole \rightarrow signifie "A SUIVRE", le symbole ∇ signifie "FIN".

Les cartes, planches, tableaux, etc., peuvent être filmés à des taux de réduction différents. Lorsque le document est trop grand pour être reproduit en un seul cliché, il est filmé à partir de l'angle supérieur gauche, de gauche à droite, et de haut en bas, en prenant le nombre d'images nécessaire. Les diagrammes suivants illustrent la méthode.

ails
du
odifier
une
mage

rrata
to

pelure,
n à



32X

LIST OF VOTERS

FOR THE

TOWNSHIP OF ADAMANT

OF THE

YEAR 1880.

BY A. L. GIBSON, CLERK

PRINTED AND BOUND BY J. W. BROWN, ADAMANT.

1880.

[Handwritten signature]



LIST OF VOTERS

FOR THE

W. T. ...

TOWNSHIP OF ADELAIDE

FOR THE

YEAR 1880.

STRATHROY, ONT. :

"THE AGE" BOOK AND JOB PRINTING HOUSE, FRONT STREET.

1880.

POST OFFICES
—OF THE—
TOWNSHIP OF ADELAIDE.

1. STRATHROY.
2. NAPPERTON.
3. KERWOOD.
4. WISBEACH.
5. ADELAIDE.
6. AMIENS.

7. CRATHIE.
8. SPRINGBANK.
9. KEYSERS.
10. MULLIFARY.
11. ARKONA.

VOTERS' LIST, 1880, MUNICIPALITY OF ADELAIDE.

POLLING SUB-DIVISION NO. 1,

Comprising Lots Nos. 1 to 12 inclusive, in the 1st, 2nd, 3rd, 4th and
5th Cons., N. E. R.

*PART I.—Persons entitled to Vote at BOTH Municipal Elections and
Elections to the Legislative Assembly.*

Jurors	No. on Roll.	NAME.	Lot.	Concession or Street	Other Description.	P.O.
J	88	Arrand, John	W half 8.....	3	Owner.....	5
	103	Adair, James.....	S cen pt, E half 12 ..	3	Owner.....	5
J	104	Adair, John	N cen pt, E half 12 ...	3	Owner.....	5
J	153	Arrand, Thomas	S W quarter 7	2	Owner.....	5
	240	Austin, Edward .. }	sub lots 11, 12, 13, ..	1	Owner.....	5
			S pt 10 & N $\frac{1}{2}$ N $\frac{1}{2}$ 9..	1		
J	259	Adair, David.....	N quarter 12.	1	Owner.....	5
	160	Arand, James	W half E half	8	Tenant	5
J	8	Bartram, Joshua	S W half 1.....	5	Owner.....	11
	33	Burdock, Ira.....	S W quarter 4	4	Tenant	9
	154	Brooks, Ephraim.....	N W quarter 7	2	Owner.....	5
	158	Brooks, John.....	W half 8.....	2	Tenant	5
	239	Brent, Joseph	W part 8.....	1	Owner.....	5
J	9	Bertram, Willard....	E part 1	6 N	Owner	11

Part I.—Polling Sub-Division No. 1.

Jurors	No. on Roll.	NAME.	Lot.	Concession or Street.	Other Description.	P.O.
J	25	Conkey, John	E half 1	4	Tenant	9
	41	Conkey, Samuel	N half S half 7	4	Owner	9
J	48	Callagrell, Donald	W half 10	4	Occupant	9
	80	Cuddy, Thomas ... }	E $\frac{1}{2}$ 5, W pt 6, N W pt E $\frac{1}{2}$ 5, W half 9	3	Owner	5
157		Cuddy, Loftus	E quarter 7	2 N	Farmer's Son	5
J	81	Cuddy, Alfred	E pt W pt 6	3	Owner	5
	89	Cuddy, John A	E half 8	3	Owner	5
	142	Clelland, Robert jr ...	S W pt 3, N $\frac{1}{2}$ E $\frac{1}{2}$ 3	2	Owner	5
	143	Clelland, Robert, sr ...	S W pt 3	2	Life Lease	5
	145	Conkey, Wm. sr	E $\frac{1}{2}$ 3, N E pt W $\frac{1}{2}$ 3	2	Owner (see D 3)	5
J	151	Crummer, John	W half 6	2	Owner	5
	152	Crummer, Herbert	E half 6	2	Owner	5
	155	Cave, Joseph	N W pt E half 7, S W part E half 7	2	Owner	5
	156	Curry, Miles jr	W pt E half 7	2	Owner	2
J	166	Cuddy, James, jr	E half 9	2	Owner	5
	167	Clarke, James	E half 10	2	Owner	5
	230	Clelland, Alan	W pt 4, N $\frac{1}{2}$ E $\frac{1}{2}$ 3	1	Tenant	5
	231	Clelland, David Wiley	W part 4	1	Owner	5
	233	Clelland, John	5	1	Tenant	5
J	257	Callighan, Teranee ..	S E quarter 12	1	Owner	5
	314	Cleford, Charles	centre 11	1 N	Owner	5
	34	Donaldson, John	S W quarter 4	4	Owner	9
J	74	Dale, Henry	S half N half 4	3	Owner	9
	75	Dale, Wm	N half S half 4	3	Owner	9
J	138	Dempster, Robert	E half 1	2	Owner	5
	252	Douglas, James ... }	N een pt W $\frac{1}{2}$ 11, N een pt E side 11, V Adel., N George St. on 11	1	Owner	5

Part I.—Polling Sub-Division No. 1.

Jurors	No. on Roll	NAME.	Lot.	Concession or Street	Other Description.	P.O.
	248	Donely, Samuel	N centre part 11	1	Owner.....	5
	17	Fitzpatrick, Peter ..	E half 5	5 N	Owner.....	5
	76	Finnan, James.....	S E half E half 4	3	Owner.....	5
	94	Freel, Hugh	W half 10	3	Owner.....	5
	95	Freel, Wm	W half 10	3	Farmer's Son...	5
	98	Freel, Robert.....	W quarter 11.....	3	Owner.....	5
	99	Freel, William sr....	W quarter 11	5	Life lease	5
	100	Freel, Thomas	centre part 11	3	Owner.....	5
J	35	Glover, James	E half 4	4	Owner.....	5
	70	Galloway, Shalto....	E half 2, N W pt 3 ..	3 and 2 ..	Owner	5
	148	Galloway, Wm. T..	W part 5	2	Owner.....	5
	149	Galloway, James H..	centre part 5	2	Owner.....	5
J	170	George, James	E half 11.....	2	Owner.....	5
J	238	Galsworthy, John....	E half 7	1	Owner.....	5
	141	Galloway, Archibald	N W corner 3	2	Farmer's Son...	5
	91	Geary, Henry	N half E half 9.....	3	Owner.....	5
	92	Geary, James.....	N half E half 9.....	3	Owner	5
	11	Hoffner, Joseph sr..	S E part 3	5	Owner.....	9
	21	Herrington, Josiah...	E pt 8 and W pt 9 ..	5	Owner.....	9
J	37	Hay, Timothy	E half 5, W half 6 ...	4	Owner.....	9
J	46	Hendrick, John.....	W half 9	4	Owner.....	9
	77	Healy, John.....	W quarter 5.. ..	3	Owner	5
J	159	Hamilton, James ...	W half 8	2	Tenant	5
	243	Hoare, John S.....	sub lots 2 & 3, 1, 2, 3	F S, S K...	V of A, Owner	5
	255	Hodgson, John	sub lots 10.....	N F S, SK	V of A, Owner	5
	256	Harris, Joseph....	{ sub lots 11 & 12 ... E half 14.....	{ N K S, V A 1	{ Owner	{ 5

Part I.—Polling Sub-Division No. 1.

Jurors	No. on Roll	NAME.	Lot.	Concession or Street.	Other Description.	P.O.
	258	Henry, Wm	S half N half 12	1	Owner	5
	12	Hoffner, Joseph	S E part 3	5 N	Farmer's Son	9
	83	Johnston, Alex	(barker) E half 6	3 N	Owner	1
	84	Johnston, Alexander	E half 6	3	Tenant	5
J	171	Johnston, James	W half 12	2	Owner	5
	16	Keyser, Hiram	E half 5	5 N	Tenant	9
J	19	Keyser, Joseph	Gore 7	5	Owner	9
	43	Keyser, John sr	N half 7	4	Owner	9
	42	Keyser, Jacob	N half 7	4	Cwner	9
J	54	Kingston, Paul W	N E part 12	4	Owner	5
	55	Kingston, Thomas	N E part 12	4	Owner	5
J	56	Kingston, Peter	S E pt E 12, N end E half 12	4 and 3	Owner	5
	86	Kelly, George	E half W half 7	3	Tenant	5
J	224	Kincade, Robert	W half 2	1	Owner	5
	324	Kennedy, John Rev	S pt W half 12	1	Owner	5
	93	Kelly, James	S E part W half 9	2	Tenant	5
J	14	Langan, John	E pt 4, 5th con., N W pt 4 and S quarter 4 4th con	4	Owner	9
J	28	Langan, James	W half 2	4	Owner	9
	40	Logan, John F	N half S half 7	4	Tenant	9
	15	Langan, William	N W quarter 4	4 N	Owner	9
J	28	Murray, John	E half 2	4	Cwner	11
J	36	Murray, Patrick	W half 5	4 and 5	Owner	9
J	47	McKenzie, Duncan	E half 9	4	Owner	9
J	49	McLeish, Malcolm	E half 10	4	Owner	9
J	53	McLaughlin, Duncan	W half 12	4	Owner	9

Part I.—Polling Sub-Division No. 1.

Jurors	No. on Roll.	NAME.	LOT.	Concession or Street.	Other Description.	P.O.
	66	Morgan, David.....	West half 1.....	3	Owner.....	5
J	68	McChesney, Joseph..	W half E half 1....	3	Owner.....	5
	67	McChesney, Wm jr...	E quarter 1.....	3	Owner.....	5
J	87	McNabb, Wm	E half 7.....	3	Owner.....	5
	137	Morgan, William....	W half 1.....	2	Owner.....	5
	139	McChesney, Wm....	W half 2.....	2	Owner.....	5
J	150	McCabe, Miles.....	E part 5	2	Owner.....	5
	82	McCabe, James	W half E half 5	3	Farmer's Son.	5
J	222	Minniely, Wm	W half 1.....	1	Owner.....	4
J	223	Minniely, John.....	E ¼ 1, E ½ W ½ 1.....	1 and 1 S ..	Owner (see 3)..	4
J	225	McCarthy, William..	E half 2.....	1 N	Owner.....	5
	249	Moore, John	N E part 10.....	1	Owner.....	5
	27	Murray, Tilton	S part 2.....	5 N	Owner.....	11
	245	McEwen, Wm	W ½ 9, E ¼ 8.....	NS 1, N 1 S ..	Tenant	5
	4	Oliver, Thomas G....	N E pt W pt 2	5	Owner	11
	1	O'Neil, Wm	N part 3.....	5	Owner.....	11
	2	O'Neil, Henry	N part 3.....	5	Farmer's Son...	11
J	73	Ogden, Isaac Newton	S half N half 3	3	Owner.....	9
J	242	Parker, Frank	part 10	1 N	Owner.....	5
	102	Patterson, Dan.....	W half 12	3 N	Owner.....	5
J	147	Robinson, Duncan ..	E half 4	2	Owner.....	5
	161	Ray, Alexander	W half E half 8.....	2	Owner.....	5
	168	Raisen, Thomas	W quarter 11.....	2	Owner.....	5
J	169	Raisen, Wm.....	E half W half 11	2	Owner.....	5
	6	Smith, Jacob	W part 2.....	5	Owner.....	11
	5	Smith, Thomas T....	W part 2.....	5	Tenant	11

Part 1.—Polling Sub-Division No. 1.

Jurons	No. on Roll.	NAME.	Lot.	Concession or Sreet	Other Description.	P.O.
J	3	Smith, George	E part 2	5	Owner	11
J	20	Stevens, Benjamin	W part 8	5	Owner	9
J	23	Smith, Thomas	W half 1	4	Owner	11
J	24	Smith, Horatio N	W half 1	4	Farmer's Son	11
J	31	Shrier, Jacob	S quarter 3, N quar 3	4 and 3	Owner	9
J	38	Smith, Russell B	E part 6	4	Owner	9
J	39	Smith, John	E corner 6	4	Owner	9
J	45	St vans, Charles H	E half 8	4	Tenant	9
J	51	Sharpe, Thomas H	W part 11	4	Owner	9
J	50	Stevens, John W	W part 11	4	Tenant	9
J	32	Schrier, Nelson	S E part 3	4 N	Farmer's Son	9
J	52	Sharpe, John H	E part 11	4	Owner	9
J	69	Shields, James	W half 2	3	Owner	4
J	140	Shields, Julius	E half 2	2	Owner	4
J	101	Sells, Benjamin	E part 11	3	Owner	5
J	162	Smith, Absolam	E quarter 8	2	Owner	5
J	173	Seed, Hugh	{ N half E half 12, S pt E half 12, N hal half 13	W 2, 3, 2 and 1	Owner (see 2)	5
J	172	Sec 1, Wm John	W half 10	2 N	Farmer's Son	5
J	175	Seed, George Sr	S ½ E ½ 12, S end 13	2	Owner	5
J	10	Thorp, Shelden	N pt 3, S W pt 3	4 and 5	Occupant	9
J	30	Thorp, Neil	centre part 3	4	Owner	6
J	78	Wilkins, George jr	part lot 5	3 N	Tenant	5
J	72	Wilson, James	S half 3	3	Owner	5
J	85	Wilkins, George	W quarter 7	3	Owner	5
J	90	Whiting, John	S half E half 9	3	Owner	5
J	96	Warner, John	W half E half 10	3	Owner	5

Part I.—Polling Sub-Division No. 1.

No. on Roll	NAME.	Lot.	Concession or Street.	Other Description.	P.O.
97	Warner, Thomas	E quarter 10	3	Owner	5
146	Wiley, Hugh	W half 4	2	Owner	5
165	Wilkins, David	W half 9	2	Owner	5
164	Wilkins, Matthew	W half 9	2	Tenant	5
J 226	Wiley, John jr	S W quarter 3	1	Owner	5
J 229	Wiley, David D	S E ¼ 3, centre pt 4	1	Owner	5
J 232	Wiley, David	E pt 4	1	Owner	5
234	Woodlock, John	W half 6	1	Owner	5
235	Walsh, Patrick jr	W half E half 6	1	Owner	5
236	Walsh, Patrick sr	E quarter 6	1	Owner	5
237	Walsh, Thomas	W half 7	1	Owner	5
246	Weir, Andrew	4 & 4 & 7, Adelaide	1	Owner, Tenant	5
J 253	Whittaker, Richard	sub lots 5, 6 & 7, steam grist and saw mill	S King St V A	Owner	5
227	Wiley, Nelson	3	1 N	Farmer's Son	5
228	Wiley, Archibald	3	1 N	Farmer's Son	5

Part II.—Persons entitled to Vote at Municipal Elections ONLY.

250	Cunningham, G H	lot 5, N K St	Ad Village	Tenant	5
251	Hodgson, George	sub lot 5	N F St	V A, Owner	5
244	Hoare, George S	sub lot 1	N F St	V A, Tenant	5
22	Topping, John	E pt 9, gore 10	N E R 5	Owner	9
29	Thorp, Ransom	N part 3	4 N	Owner	5
254	Whitlock, Wm	sub lot 7	N F St	V A, Owner	5

Part III.—Persons entitled to Vote at Elections to the Legislative Assembly ONLY.

--	--	--	--	--	--

POLLING SUB-DIVISION NO. 2,

Comprising Lots Nos. 13 to Townline East inclusive, in the 1st, 2nd,
3rd and 4th Cons., N. E. R.

*PART I.—Persons entitled to Vote at BOTH Municipal Elections and
Elections to the Legislative Assembly.*

Juroes	No. on Roll.	NAME.	Lot.	Concession or Street	Other Descrip- tion.	P.O.
	110	Adair, Hugh	W half 15	3	Tenant	5
	113	Adair, Robert	W half 15	3	Farmer's Son	5
	109	Adair, Wm	W half 15	3	Owner	5
	111	Adair, John	W half 15	3	Farmer's Son	5
	112	Adair, James	W half 15	3	Farmer's Son	5
	114	Adair, Arthur	W half 15	3	Farmer's Son	5
J	196	Ayer, Robert	W part 19	2	Owner	7
	197	Ayer, Wm	E part W half 19	2	Owner	7
J	202	Anderson, James jr.	S W part E half 21	2	Tenant	7
	203	Anderson, James sr.	E half 21	2	Owner	7
	294	Adams, John	E part 31	1 N	Owner	6
	272	Adams, John	E half 20	1 N	Tenant	1
	127	Brown, John	N E P 20	3 N	Farmer's Son	7
J	108	Baskier, Joseph	E half 14	3	Owner	5
	119	Brown, David	S half E half 18	3	Owner	7
J	122	Bolton, Charles	S half 19, W half 20	3	Owner	7
J	134	Bunting, Wesley	E part 24	3	Owner	7

Part I.—Polling Sub-Division No. 2.

Jurors	No. on Roll.	NAME.	Lot.	Concession or Street	Other Description.	P.O.
J	182	Burrows, Henry	E half 15.....	2	Owner.....	5
	188	Brown, James	W part 17.....	2	Owner.....	5
	189	Brown, Wm. sr	E part 17	2	Owner	7
J	198	Bolton, Sazauel....	E half 19.....	2	Owner.....	7
J	199	Bolton, Wm	20	2	Owner.....	7
J	205	Bolton, James	W half 22.....	2	Owner.....	7
J	267	Brock, George jr....	E half 17.....	1	Owner.....	5
J	268	Brock, Wm	W half 18	1	Owner.....	5
J	287	Bishop, David	W half 28, W half 29	1	Tenant, Owner	6
	183	Burrows, Wm	E half 15.....	2	Farmer's Son...	5
	62	Coulton, Robert	E part 13..	4	Tenant	8
	60	Campbell, John.....	15	4	Owner.....	8
J	263	Chapman, William ..	15.....	1	Owner	5
J	132	Demery, Denis	W part 23.....	3	Owner.....	7
J	207	Demery, Simon.....	W part 23.....	2	Owner.....	7
J	284	Donaldson, Benjamin	E half W half 26 ...	1	Owner.....	1
J	286	Demery, Aaron.....	S W pt 27, N E pt 27	1 S	Owner.....	1
	290	Dohram, Wm	E half 29.....	1 N	Tenant	6
J	211	Elliott, George.....	N W part 24	2	Owner.....	7
J	57	Frazer, James . . .	W half 13.....	4	Owner	8
	120	Featherstone, Robert	N E ¼ 18.....	3	Tenant	7
	121	Featherstone, Henry	N E ¼ 18.....	3	Farmer's Son...	
	118	Geary, Richard	W half 17.....	3	Owner.....	7
J	206	Graham, John	E half 22	2	Owner.....	7
J	262	Gale, Wm.....	W half 14, N E pt 13	1	Owner, Tenant	5
J	265	Glem, George	E half 16	1	Owner.....	5

1st, 2nd,

ions and

Descrip-
on.

P.O.

5
5
5
5
5
7
7
7
7
6
1
7
5
7
7
7

Part I.—Polling Sub-Division No. 2.

Jurors	No. on Roll.	NAME.	LOT.	Concession or Street	Other Description.	P.O.
J	278	Gunson, Henry	W half 23, E quar 23	1	Tenant, Owner	1
J	116	Henderson, James M	W half 16	3	Owner	5
J	133	Heake, Andrew S	E part 23, W part 24	3	Owner	7
J	186	Henderson, Wm	W half E half 16	2	Owner	5
J	214	Harkness, Wm H	E half 25	2	Tenant	7
J	273	Heckey, Thomas S	W part 21	1	Owner	1
J	115	Hanley, John	E half 15	3 N	Owner	5
J	201	Jones, James	W half 21	2	Owner	7
J	212	Janes, Charles	N E ¼ 24	2	Owner	7
J	136	Linton, Wm	Gore 26	3	Owner	7
J	279	Lewis, John jr.	W half E half 23	1	Owner	1
J	280	Lewis, Wm	W half 24	1	Owner	1
J	275	Mahon, John	E ¼ 22 N E ¼ 22 S	1 N, 1 S	Owner, London	1
J	63	McLean, Donald	E part 13	4	Owner	8
J	56	McIntosh, Alex	E part 14	4	Owner	8
J	61	McDonald, John	Gore 16	4	Owner	8
J	105	Mee, Patrick	S W part 13	3	Tenant	5
J	106	Mee, Thomas H	S E part 13	3	Tenant	5
J	107	Mee, Charles A	W half 14	3	Owner	7
J	117	McLelland, John	E half 16	3	Owner	7
J	124	McChesney, Hugh	S half E half 20	3	Owner	7
J	123	McChesney, Wm	S half E half 20	3	Owner	7
J	125	Meek, Thomas A	N E ¼ 19, Gore 19	3 and 4	Owner	7
J	131	McKeen, Wm	E part 22, W part 22	3	Owner, Tenant	7
J	184	McCabe, Wm	W ¼ 16	2	Farmer's Son	6
J	185	McCabe, Frank	E ½ W ½ 16	2	Farmer's Son	15

Part I.—Polling Sub-Division No. 2.

Jurors	No. on Roll.	NAME.	Lot.	Concession or Street.	Other Description.	P.O.
	200	McCubbin, Daniel ...	E half 17.....	3	Owner.....	8
	215	Murray, George	W quar 26.....	2	Owner.....	7
	216	Murray, Robert	E half W half 26....	2	Owner.....	7
J	217	McDonald, Angus ...	E half 26.....	2	Owner.....	7
	264	McCarthy, John ...	W half 16.....	1	Owner.....	5
J	282	Mahon, Wm.....	W half 25.....	1 N	Owner.....	6
	129	Nettleton, Wm. sr..	E half 21	3	Owner	7
	130	Nettleton, Wm jr....	E half 21	3	Farmer's Son..	7
J	208	Neil, Isaac I	E part 23.....	2	Tenant	7
	210	Neil, Wm.....	E part 23.....	2	Owner.....	7
J	281	Newall, Alexander ..	E half 24	1	Owner.....	6
	209	Neil, Wm. jr.....	E part 23	2 N	Farmer's Son..	7
J	283	O'Neil, Denis	E half 25	1	Owner.....	6
	293	Parsons, Wm	E part 30, W part 31	1 N	Owner.....	6
J	58	Payden, John	W half 14.....	4	Owner.....	8
J	128	Payden, Joseph.....	W half 21.....	3	Owner	7
	179	Pendington, Thomas	W half 15, E part 14	2	Owner.....	5
	180	Pendington, Benjamin	do	2	Farmer's Son...	5
	181	Pendington, David...	do	2	Farmer's Son...	5
	193	Ruebotham, James..	W half 18..	3	Owner.....	7
	194	Ruebotham, George...	W half 18...	3	Tenant	7
	187	Regan, Michael	E ¼ 16	2	Owner.....	7
	260	Radcliff, Wm	S E part 13.....	1	Owner.....	1
	261	Radcliff, Stephen....	S E part 13	1 N	Farmer's Son..	7
	195	Ruebotham, Wm....	E half 18.....	2	Owner.....	7
J	213	Reed, Wm.....	N W ¼ 24.....	2	Owner.....	7

Part 1.—Polling Sub-Division No. 2.

Jurors	No. on Roll.	NAME.	Lot.	Concession or Street.	Other Description.	P.O.
J	173	Seed, Hugh	N half W half 13	1	Owner (see 1)	5
	176	Seed, Nelson	N half 13, S half 13	2	Owner	5
	175	Seed, George sr	S end 13	2	Owner (see 1)	5
	177	Seed, George jr	S part W part 14	2	Tenant	5
J	178	Seed, David	S $\frac{1}{2}$ N $\frac{1}{2}$ 13 centre pt 14	2	Owner	5
J	174	Seed, Thomas	N $\frac{1}{4}$ 13, N W part 14	2	Owner	5
	190	Scott, Robert	W half 18	2	Owner	7
	191	Scott, Wm	W half 18	2	Owner	7
J	192	Scott, James	N W $\frac{1}{4}$ 19	3	Owner	7
J	220	Smith Malcolm	S half 27, N part 27	2 and 1	Owner	7
	289	Smith, Hector	N part 27	1 N	Owner	7
	218	Smith, John	N part 27	2	Owner	7
	219	Smith, Daniel	S W part 25	2	Owner	7
J	266	Sifton, Charles G	W half 17, E half 20	1	Owner	5
J	285	Smith, John	E $\frac{1}{2}$ 26, N centre pt 26	1 and 1 S	Owner	1
J	291	Tomlinson, John	W pt and N pt 30	1	Tenant	6
	292	Tomlinson, Wm	W pt 30	1	Owner	6
	363	Tomlinson, Wm. jr	E pt 29	1 S	Owner	6
	271	Thrower, Jacob	W half 20	1 N	Farmer's Son	5
	276	Winters, John	E $\frac{1}{2}$ 22, N E $\frac{1}{2}$ 22 S	S 1 N, 1 S	Tenant	1
	65	Wilson, John	Gore 18	4 S	Owner	7
J	135	Wardell, Joseph	W part 25	3	Owner	7
J	221	Wood, Wm	Gore 28 and 29	2	Owner	7
J	269	Walker, Robert	E half 10	1	Owner	5
J	270	Walker, James	19	1	Owner	5
J	274	Walsh, John	E part 21	1	Owner	5
J	288	Whiting, David	E half 28	1	Owner	6

Part I.—Polling Sub-Division No. 3.

15

Part II.—Persons entitled to Vote at Municipal Elections ONLY.

Jurors	No. on Roll.	NAME.	Lot.	Concession or Street	Other Description.	P.O.

Part III.—Persons entitled to Vote at Elections to the Legislative Assembly ONLY.

--	--	--	--	--	--	--

POLLING SUB-DIVISION NO. 3,

Comprising Lots Nos. 1 to 11 inclusive, in the 1st, 2nd, 3rd, 4th and 5th Cons., S. E. R.

PART I.—Persons entitled to Vote at BOTH Municipal Elections and Elections to the Legislative Assembly.

	381	Aberneathy, James..	W ½ 5.....	2	Owner.....	1
	382	Armstrong, Joseph...	E half W half 4.....	2	Owner.....	3
J	456	Alderson, Amos	W half 3.....	3	Owner	3
J	466	Alexander, Joseph ..	W half E half 8.....	3	Tenant	10
	467	Alexander, Robert ..	E quarter 8	3	Tenant	10
	472	Alexander, Wm	centre half 11	3	Owner.....	10
	473	Alexander, Wm H...	Centre half 11 .. .	3	Owner..	10
J	474	Alexander, Joseph C	E half 11	3	Owner.....	10

Part I.—Polling Sub-Division No. 3.

Jurors	No. on Roll.	NAME.	LOT.	Concession or Street	Other Description.	P.O.
	559	Alexander, James....	W ¼ 10.....	4 S.....	Tenant.....	3
J	317	Barrett, Richard....	E part 10.....	1 S.....	Owner.....	5
	368	Brock, Frank.....	W ¼ 1.....	2 S.....	Owner.....	3
J	469	Brown, Joseph....	E half 9.....	3.....	Owner.....	5
J	557	Bowley, Frederick G	E half 9.....	4.....	Tenant.....	3
	558	Bowley, James.....	E half 9.....	4.....	Owner.....	1
<i>617</i>		Balkwell, Wm.....	E pt W pt 4.....	5.....	Tenant.....	3
J	564	Bolton, Richard W..	E half 11.....	4.....	Owner.....	2
J	597	Barber, Jabez....	N W pt W ½ 1, N E pt W half 1	5.....	Tenant.....	3
	598	Barber, Robert....	N W pt ¼ 1, N E pt	5.....	Owner.....	3
	617	Brown, John H.....	N W cor 6, sub lot 6 B K	V Kerwood	Owner.....	3
	624	Becton, George jr...	Sub lots 8, 9, 10 B D	V Kerwood	Owner.....	3
	625	Becton, George sr...}	Sub lots 3 S ¼ 4 B B, sub lot 3, 16, B D	V Kerwood	Owner.....	3
	144	Conkey, Deas R....	W half 6.....	1 S.....	Farmer's Son..	5
	296	Conkey, Robert sr..	E half 1.....	1.....	Owner.....	5
	297	Conkey, Robert jr..	W half 4.....	1.....	Owner.....	5
J	303	Caswell, Giles.....	5.....	1.....	Owner.....	5
	303	Caswell, Giles jr..	5.....	1.....	Farmer's Son..	5
	304	Conkey, Wm jr....	E half, 6.....	1.....	Owner.....	5
J	306	Carthy, Cornelius...	E half, 7.....	1.....	Owner.....	5
	370	Chambers, John....	W half E half 1.....	2 S.....	Owner.....	3
J	647	Currie, Neil M.....	Kerwood Lot 5.....	5.....	Tenant.....	3
	371	Chambers, George...E ¼ 1.....	2.....	Owner.....	3	
	372	Chambers, Thomas..E ¼ 1.....	2.....	Owner.....	3	
	373	Cleverdon, Lawrence	2.....	2.....	Owner.....	1
J	379	Carrothers, John...E half 4.....	2.....	Owner.....	3	

Part 1.—Polling Sub-Division No. 3.

Jurors	No. on Roll	NAME.	Lot.	Concession or Street.	Other Description.	P.O.
		390 Collier, Thomas	E half W half 8	2	Owner	3
J	393	Carrothers, James	9	2	Owner	5
	394	Carrothers, Thomas	N half 9	2	Owner	5
	454	Chambers, Thomas	E ¼ 1	3	Owner	3
	453	Chambers, Charles	W ½ E ½ 1	3 S	Owner	3
	538	Carroll, John	W half 2	4	Tenant	3
	553	Curry, Miles	pt W half 8	4	Tenant	3
J	602	Carroll, Thomas	W half 2	5	Owner	3
	395	Carrothers, Wm	N half 9	2 N	Farmer's Son	5
J	305	Davidson, Gavin	W half 7	1	Owner	5
J	389	Dowding Wm	E ¼ 7, W ¼ 8	2	Owner	3
J	455	Dowding, James	W half 2	3	Owner	3
J	654	Dagg, James	centre part E pt E ½ 6 lot 2, B R	V Kerwood	Owner	3
	655	Dagg, Thomas G	centre E pt E ½ 6 N	V Kerwood	Owner	3
	649	Dowding, George	sub lots 3, 4, 16, 17, 18, Grist & Saw Mill B B and G	V Kerwood	Tenant, Owner	3
	618	Duncan, A	pt E ½ 6			
J	300	Edwards, Wm B	W half 3	1 S	Owner	5
	460	Earley, George	E half 4	3	Tenant	3
	461	Earley, James jr	W half 6	3	Owner	3
J	462	Earley, Samuel	E half 6	3	Owner	3
	463	Earley, George F	W half 7	3	Owner	3
	471	Eakins, John	W ¼ 11	3	Owner	5
	560	Earley, Wm	E half W half 10	4	Owner	3
	604	Earley, John J	W half 3	5	Owner	3
	611	Ellis, Thomas	E pt 5	5	Owner	3
	635	Edwards, Wm	3, 4, 5, BK, V K, 5	5	Tenant	3

Part I.—Polling Sub-Division No. 3.

Jurors	No. on Roll.	NAME.	LOT.	Concession or Street	Other Description.	P.O.
J	320	Forsyth, Robert M..	Centre part 11	1	Owner	5
J	325	Forsyth, Robert D..	E part 11	1	Tenant	5
	326	Forsyth, Lobert sr..	E part 11	1	Owner	5
	652	Foster, Charles....	sub lot 5, N $\frac{1}{2}$ 4, 14 & N half 15 BB	V Kerwood	Owner	3
	616	Foster, Samuel....	sub lots W $\frac{1}{2}$ 1, W $\frac{1}{2}$ 2 B E	V Kerwood	Owner	3
J	663	Freer, Wm.	W half E half 7	5	Owner	3
J	464	Fortner, James	E half 7	3 S	Owner	3
	394	Fortner, Abner	W $\frac{1}{2}$ 6	2 S	Owner	3
J	603	Fuller, Wm	E half 2	5 S	Owner	3
	316	Gibson, John	N pt E $\frac{1}{2}$ 16	1 S	Owner	5
J	311	Galloway, Wm T....	E half 9	1	Owner	5
	385	Galbraith, James sr..	W half E half 6	2	Owner	3
	386	Galbraith, James jr ..	E $\frac{1}{2}$ 6	2	Owner	3
J	547	Galbraith, Robert....	E $\frac{1}{2}$ 5, W half 6	4	Owner	3
J	554	Galbraith, Joseph....	E half 8, W $\frac{1}{2}$ 9	4	Owner	3
	621	Gosden, John	sub lot 1 B F	V Kerwood	Owner	3
	643	Gosden, John sr....	20 sub lot, E cen pt 6	V Kerwood	Owner	3
	373	Hawkins, Wm H....	Lot 2	2 S	Tenant	3
J	295	Hawkins, George....	W $\frac{1}{2}$ 1	1 S	Owner	4
J	396	Humphries, Wm....	W $\frac{1}{2}$ 20	2 and 3	Owner	5
	397	Harris, Samuel	E half W half 10	2	Owner	5
	459	Harris, David	E part 5	3	Owner	5
J	465	Hanna, John	W half 8	3	Owner	5
J	468	Houlton, Henry	W half 9	3	Owner	5
	470	Humphries, Henry ...	E half W half 19	3	Owner	5
J	548	Harris, Edward B....	E half 6	4	Tenant	

Part I.—Polling Sub-Division No. 3.

Jurors	No. on Roll.	NAME.	Lot.	Concession or Street.	Other Description.	P.O.
	562	Harris, Thomas P....	E half 10.	4	Owner.....	5
J	612	Hull, George S	W part 6.....	5	Owner	3
J	399	James, Thomas P....	W half 11.....	2	Owner.....	5
	451	Jarriott, James.....	N W $\frac{1}{2}$ 1	3	Tenant	3
	545	Johnson, John B....	W half 5.....	4	Owner.....	3
J	608	Jury, David	E $\frac{1}{4}$ 4.....	5	Owner.....	3
J	613	Jarvis, Thomas.....	N E corner 6	5	Owner	3
	380	Kincade, James	W $\frac{1}{2}$ 5	2 S	Tenant	3
J	376	Kincade, Wm	3	2	Owner.....	3
J	377	Kincade, Anthony ...	W $\frac{1}{2}$ 4	2	Owner	3
	378	Kincade, Angus	E half W half 4....	2	Owner.....	3
	650	Kellett, Wm B	B B on 7.....	5 S	Owner.....	3
	543	Laughton, Wm.....	W half 4.....	4 S	Tenant	3
J	298	Marshall, James	2	1	Owner.....	4
	299	Marshall, David	2	1	Farmer's Son..	4
J	302	McChesney, David ..	E half 4.....	1	Owner.....	5
	312	Morse, Wm 'D.....	N pt 10. & S E pt 9...	1 1 N	Owner.....	5
	391	Muxlow, Wm	E half 8.....	2 S	Tenant	5
J	223	Minniely, John.	E half W half 1	1	Owner (see i) .	4
	398	Martin, Charles.....	E half 10..	2	Owner.....	5
J	533	Manning, David	W half 1.	4	Tenant	3
	534	Manning, Nicholas ..	W half 1.....	4	Tenant	3
	541	Maher, James	W $\frac{1}{2}$ E $\frac{1}{2}$ 3.....	4	Owner.....	3
	542	Maher, Michael.....	E $\frac{1}{4}$ 3	4	Owner.....	3
J	544	Mathews, Charles W	E half 4.....	4	Owner.....	3
	616	Mathews, Henry	S centre E half 6....	5	Owner.....	3

Part 1.—Polling Sub-Division No. 3.

JURORS	No. on Roll.	NAME.	Lot.	Concession or Street	Other Description.	P.O.
	550	Mitchell, John.....	W half 7....	4	Owner.....	3
	549	Mitchell, Robert....	N W part 7....	5	Owner.....	3
J	551	Morgan, (George	E half 7..	4	Owner.....	3
J	555	Morgan, Samuel P..	E half W half 9...	4	Tenant ..	3
	556	Morgan, Richard sr..	E half W half 9....	4	Owner	3
J	563	Morgan, Wm P.	W half 11	4	Owner.	3
	600	McKinney, Terrace..	E part 1.....	5	Owner.....	3
	601	McKinney, Bernard...	E part 1	5	Owner.....	3
J	664	Morgan, Robert	W half 8, E $\frac{1}{2}$ 7.....	5	Owner.....	3
J	666	Morgan, John	W half 9	5	Owner.....	3
	668	Morgan, John W....	E half 10.....	5	Tenant	3
	670	Morgan, Richard M.	do <i>Sec 19</i>	5	Farmer's & n..	3
	669	Morgan, John sr....	do	5	Owner.....	3
	323	Miller, Wm	8, 9, 10, 12, 13, 14...	1 S	Tenant	5
	392	Muxlow, Edwin	E half 8....	2	Tenant	5
	615	Newton, Wm	centre E $\frac{1}{2}$ 6.....	5	Owner.....	3
J	539	Newton, Richard....	E $\frac{1}{2}$ 2 ..	4	Owner.....	3
J	644	Norris, Joseph.....	Sub lots 7, 8, 9, 12, 13 B B	V Kerwood	Owner.....	3
	546	Pratt, Charles	W half E half 5....	4	Owner.....	3
	653	Parker, Reuben	sub lot 4 & S $\frac{1}{2}$ 5 B E	V Kerwood	Owner.....	3
	667	Patterson, George ..	S half 9 W half 10..	5 S	Owner.....	3
	671	Patterson, Samuel ...	W half 11	5	Owner.....	2
	318	Raisen, Charles.....	W part 11	1	Owner	5
	452	Rivers, Henry	S W $\frac{1}{2}$ 1.....	3	Owner.....	3
J	605	Richardson, John.....	E half 3.....	5	Owner....	3
J	606	Richardson, Wm H..	W part 4	5	Owner.....	3
	610	Richardson, Wm.....	cen pt 5, W pt E pt 4	5	Owner.....	3

Part I.—Polling Sub-Division No. 3.

Jurors	No. on Roll	NAME.	Lot.	Concession or Street.	Other Description.	Acres
	648	Richardson, Benjamin	sub lot N $\frac{1}{2}$ 5 B E....	V Kerwood	Owner.....	3
J	458	Redmond, Wm	W part lot 5	3 S	Owner.....	3
J	620	Richardson, Lewis	sub lot 17 & 18 B E cheese factory	V Kerwood	Owner	3
	375	Routly, Richard	W $\frac{1}{2}$ 3	2 S ...	Owner.....	3
J	627	Richardson, James	sub lots 5, 6, 7, 8 B G & cen pt W $\frac{1}{2}$ 7	V Kerwood	Owner.....	3
J	672	Rapley, Charles	E half 11.....	5	Owner.....	2
	367	Seed, Wm.....	W $\frac{1}{2}$ 1.....	2 S	Tenant	3
J	457	Sullivan, John	E half 2 and 3 ..	3	Owner.....	3
J	383	Thomas, Wm	E half 5.....	2	Owner	3
J	387	Thomas, James.....	W part 7.....	2	Owner (see 1)..	3
	388	Thomas, Robert	cen pt 7.....	2	Owner.....	3
	400	Thrower, Isaae.....	E half 11.....	2	Owner (see 2)...	5
	540	Tyler, John	W half 3.....	4	Owner.....	1
	614	Trotter, Wm....	N cen pt E half 6....	5	Tenant	3
	307	Upton, John.....	W $\frac{1}{2}$ 8, cen pt 8....	1	Owner	5
	309	Upton, Edward	cen part 8	1	Tenant, Owner	5
J	310	Upton, Robert.....	E $\frac{1}{2}$ 8.....	1	Owner.....	5
	308	Upton, Patrick	centre 8.....	1	Farmer's Son	5
	637	Wilson, John.....	6, 7, 8, 9 B F, V K	5	Owner.....	3
	301	Wiley, John sr.....	E half 3	1	Owner.....	0
	535	Williams, Rodger jr	W half 1.	4	Owner.....	1
J	609	Wright, Edwin.....	W part 5.....	5	Owner.....	3
	665	Wright, Joseph.....	E $\frac{1}{2}$ 8.....	5	Tenant	3
	646	Whiting, John . . .	sub lots 6, 7, 9, 10, 11 2, 13, B E	V Kerwood	Owner.....	3
J	536	Williams, Lawson	B E half 1.	1 S	Farmer's Son..	3

Part II.—Polling Sub-Division No. 3.

Jurors No. or Roll.	NAME.	LOT.	Concession or Street	Other Descrip- tion.	P.O.
537	Williams, Rodger S...	E half 1.....	4 S	Owner.....	1
369	Wakefield, Jas	E $\frac{1}{2}$ W $\frac{1}{2}$ 1.....	2 S	Tenant	3

Part II.—Persons entitled to Vote at Municipal Elections ONLY.

632	Armstrong, Wm	sub lot 15 B E.....	V Kerwood	Owner.....	3
631	Armstrong, John	one-fifth on 6.....	V Kerwood	Tenant	3
315	Brock, Thomas.....	N W pt E half 10...	1 S	Tenant	5
629	Baker, Jeremiah	Lots 17 and 18, B C ..	5 S	Owner	3
634	Buehannan, Hamilton	lot 14 B E	5 S	Owner.....	3
656	Carmody, Thomas	sub lots 3 & 16, B E..	V Kerwood	Tenant	3
642	Dickinson, Elijah.....	sub lots 4,5,14&15, BD	V Kerwood	Tenant	3
622	Drew, Wm.....	sub lots 3, 4, 6&11, BF	V Kerwood	Tenant	3
662	Dier, James.....	N W corner E half 7	5 S	Owner	3
638	Edwards, George.....	sub lots 3, 4 & 5, B K	V Kerwood	Owner.....	3
639	Edwards, James	Lot 1 B K	V Kerwood	Owner.....	3
321	Freele, James	Lot 6 S E St	Ad Village	Owner.....	5
626	Foster, George W.....	S end W half 7.....	V Kerwood	Owner.....	3
623	Foster, George sr.....	parts on 6 and 7....	V Kerwood	Owner.....	3
658	Jones, Samuel	{ sub lot N E part 1, S part 2, B E	V Kerwood	Tenant	3
645	Langford, Charles H	sub lot 8 B E.	V Kerwood	Owner	3
552	Munn, Samuel	S W corner 8.....	4 S	Owner.....	3
661	Pender, Wm.....	N W corner E half 7	5 S	Tenant	3
651	Rowe, George	lot 2 B B	V Kerwood	Owner.....	3
641	Stinson, Francis	sub lots 6, 7, & 8, BK	V Kerwood	Owner.....	3

Part I.—Polling Sub-Division No. 4.

Jurors	No. on Roll.	NAME.	Lot.	Concession or Street.	Other Description.	P.O.
	630	Tiff, Samuel	pt E ½ 6.	V Kerwood	Owner	3
	313	West, John F.	N centre pt 10.	1 S	Owner	5
	657	Westgate, <i>James</i>	lots 3, 16 B E	5, Kerwood	Owner	3
	640	Wild, Thos	Lots 6, 7, 8, B K	V Kerwood	Tenant	3

Part III.—Persons entitled to Vote at Elections to the Legislative Assembly ONLY.

POLLING SUB-DIVISION NO. 4,

Comprising Lots Nos. 12 to the Townline East, in the 1st, 2nd, 3rd, 4th and 5th Cons., S. E. R.

PART I.—Persons entitled to Vote at BOTH Municipal Elections and Elections to the Legislative Assembly.

J	424	Alexander, Joseph sr	E half 19	2	Owner	1
	492	Alexander, Thomas	W half 16	3	Owner	10
	697	Armstrong, Wm H.	19	5	Owner	1
	698	Armstrong, Richard W	19	5	Owner	1
	699	Armstrong, Wm A	19	5	Owner	1
	431	Anderson, Charles	22	2 S	Owner	1
	330	Brock, Albert	W ½ 13	1 S	Farmer's Son	5
	329	Brock, George sr	W half 13	1	Owner	5

Part 1.—Polling Sub-Division No. 4.

Jurors	No. on Roll.	NAME.	Lot.	Concession or Street	Other Description.	P.O.
	331	Brock, Richard	E half 13	1	Owner	5
J	332	Brock, Arthur	W half 14	1	Owner	5
J	334	Barron, John	W half 15	1	Owner	5
J	405	Bishop, Edward	E $\frac{1}{4}$ 13	2	Tenant	10
	408	Bishop, George sr	E half 14	2	Owner	10
J	416	Bishop, George jr	W half 17	2	Tenant	10
J	441	Bogue, Thomas	W part 25	2	Owner	1
J	444	Buttery, George	W part 26	2	Owner	1
	446	Buttery, Joseph T	do	2	Farmer's Son	1
	445	Buttery, Wm G	do	2	Farmer's Son	1
J	443	Buttery, Wm	E pt 26 & W pt 27	2	Owner	1
J	447	Buttery, Joseph	E pt 27	2	Owner	1
	477	Brothers, George E	cen pt E half 12	3	Owner	2
J	528	Bogue, James	N E pt 23	3	Owner	1
	338	Campbell, Wm	E half 17	1	Owner	5
	366	Carroll, Henry	E part 31	1	Owner	6
J	435	Campbell, Duncan A	W pt 23, W half 17	2 and 3	Owner	1
	480	Crews, Joseph sr	S $\frac{1}{2}$ W $\frac{1}{2}$ 13	3	Owner	10
	481	Crews, Joseph jr	N $\frac{1}{2}$, W $\frac{1}{2}$ 13	3	Owner	10
	493	Campbell, Duncan	E half 16	3	Owner	10
	494	Campbell, Archibald	do	3	Farmer's Son	10
J	499	Campbell, Donald D	W part 19	3	Owner	10
J	509	Crouse, Nelson	S cen pt 21	3	Owner	1
	579	Campbell, Duncan D	W half 17	4	Owner	1
J	580	Carnighan, Adam	S W cor E half 17	4	Owner	1
J	680	Curry, Wm G	W quar 15	5	Owner	2
J	681	Curry, Thomas O	E $\frac{1}{2}$ W $\frac{1}{4}$ 15, W $\frac{1}{2}$ E $\frac{1}{2}$ 15	5	Owner, Tenant	2
	682	Curry, John	E half W half 15	5	Owner	2

Part I.—Polling Sub-Division No. 4.

Jurors	No. on Roll.	NAME.	Lot.	Concession or Street.	Other Description.	P.O.
	353	Demery, Wm	E half 25	1 S	Owner	
J	347	Demery, Charles	S $\frac{3}{4}$ 21	1	Owner	1
	358	Demery, Benjamin	W part 28	1	Owner	1
	359	Demery, Percival	do	1	Owner	1
	360	Demery, Richard	do	1	Owner	1
	406	Down, James	W $\frac{1}{4}$ 14	2	Owner	10
	411	Down, Henry	E $\frac{1}{4}$ 15	2	Owner	10
	412	Down, George	E $\frac{1}{4}$ 15	2	Life Lease	10
	410	Down, Charles	W half E half 15	2	Owner	10
	426	Dell, Adam jr	S W pt 21, S E pt 20	2	Tenant	1
J	427	Dell, Wm H	S E part 21	2	Tenant	1
	428	Dell, Adam sr	do	2	Owner	1
J	430	Dell, Robert A	N W $\frac{1}{4}$ 22	2	Owner	1
J	434	Douglas, John	E half 22	2	Owner	1
	442	Dell, Alexander	E $\frac{1}{4}$ 25	2	Tenant	1
	482	Downer, John W	W half E half 14	3	Owner	2
J	503	Douglas, Thomas	E half 20, N half 21	3	Owner	1
	504	Douglas, John S	E half 20	3	Owner	1
	515	Donaldson, George	cen pt W pt 22	3	Owner	1
	516	Donaldson, George M	cen pt W pt 22	3	Farmer's Son	1
	522	Daniels, Wm	E Head S on 23 S L 5	3	Owner	1
	517	Dell, Wm C	Lot 7 on 23	3	Owner	1
	518	Dell, Adoram	S E part 23	3	Owner	1
	567	Downer, John	N W part 13	4	Owner	1
	327	Dempster, James	12	1 S	Tenant	5
	432	Dell, Sylvester	S W cen 22	2 S	Tenant	1
	674	Evoy, Thomas and }	E half 13	5	Owner	2
	675	Evoy, Jas Ephraim }				

Part I.—Polling Sub-Division No. 4.

Jurors	No. on Roll.	NAME.	Lot.	Concession or Street	Other Description.	P.O.
	677	Evoy, Byron A W..	N W pt 14.....	5	Farmer's Son..	2
J	676	Evoy, Richard.....	N W pt 14, E half 12	5	Owner.....	2
	593	Emmons, George....	S part 19.....	4	Owner.....	1
	527	Frank, Hiram H.....	23.....	3	Farmer's Son..	1
J	436	Frank, James G.....	E pt W half 24.....	2	Owner.....	1
	526	Frank, Chas G.....
J	437	Frank, Robert R.....	W half E half 23....	2	Owner.....	1
	525	Frank, Hiram G....	Cen W part 23.....	3	Owner	1
	524	Frank, Joseph W....	W H St, S L 2 on 23	3	Owner.....	1
	513	Frank, Wm H.....	do	3	Owner.....	1
	443	Funly, George	S W cen 22.....	2	Owner.....	1
	351	Giffin, Wm sr.....	W ¼ 25.....	1	Owner.....	1
	352	Giffin, James	centre part 25.....	1	Owner.....	1
J	357	Glenn, Walter	E half 27.....	1	Owner	1
	425	George, Benjamin...	Lot 20.....	2	Tenant	1
J	333	Holmes, O'Callighan	E half 14.....	1	Owner.....	5
J	354	Harten, John.....	W part 26.....	1	Owner.....	1
J	440	Hawkins, Wm	E ¼ 24.....	2	Owner	1
J	449	Hansford, Philip ..	N part 28, S end 28...	2 and 1 ..	Owner.....	1
	479	Harris, Thomas sr..	S pt 12, N pt 12....	3 and 4 ..	Owner.....	2
	478	Harris, Wm.....	S part 12.....	3	Owner.....	2
	419	Harris, Paul.....	W half 18.....	2	Owner.....	10
J	591	Healy, James.....	S E pt W half 19....	4	Owner.....	1
	596	Holden, Moses.....	S E part 19.....	4	Owner.....	1
J	587	Hunter, Cyrus	N pt 19.....	4	Tenant	1
J	355	Ireland, Wm.....	W half 27.	1	Owner.....	6

Part I.—Polling Sub-Division No. 4.

Juro's	No. on Roll.	NAME.	Lot.	Concession or Street.	Other Description.	P.O.
J	403	Johnston, Archibald	W ¼ 13..	2	Owner	10
	404	Johnson, John	E half W half 13	2	Owner	10
J	438	Jamieson, James	W half 24	2	Owner	1
J	673	Jury, Jonas	W half 13, S half 13	5 4	Owner	2
J	694	Jones, Philip.....	W part 18.....	5	Owner.....	1
J	407	Knight, Henry.....	E½ W½ 14, W½ E½ 13	2	Owner..	10
	486	Knight, Angus.....	E ¼ 14..	3	Householder ..	10
	584	Kearns, Bryan	S pt E half 18....	4	Owner.....	1
J	590	Lightfoot, Thomas ..	S W cor 19.....	4	Owner.....	1
	350	Lewis, John sr.....	Centre part 24.....	1	Owner..	1
	500	Lynn, John	W half 20.....	3	Tenant	1
	502	Lynn, Thomas	W ½ 20.....	3	Owner.....	1
	501	McFall, Wm.....	W half 20	3	Tenant	1
J	337	Munroe, Alexander...	E half W half 17	1	Owner	5
J	345	Mathews, George ...	N W one-third 24.....	1	Owner	1
	346	McKenzie, James....	N E one-third 21	1	Owner.....	1
J	348	McIntyre, David.....	W half 23	1	Owner.....	1
J	413	Miner, Reuben.....	W ¼ 16	2	Owner.....	10
J	414	Miner, Wm	E half W half 16	2	Owner.....	10
J	415	Miner, George	E half 16.....	2	Owner.....	10
	489	McNeice, James	S half W half 15	3	Owner.....	10
	490	McNeice, Thos Jas..	S half W half 15	3	Farmer's Son...	10
J	496	Morrow, Edwin.....	N part 18	3	Owner.....	10
	497	Morrow, Andrew....	S E pt N half 18	3	Owner	10
	498	McNeil, John.....	S half 18	3	Owner.....	10
	506	McLean, Robert.....	S L N half 3 on S½ 21	3	Owner.....	1

Part I.—Polling Sub-Division No. 4.

Jurors	No. on Roll	NAME.	Lot.	Concession or Street.	Other Description.	P.O.
J	512	McPherson, John .. }	S W corner 22, cen pt E half W half 22	3	Owner	1
J	565	Murdock, Wm.	S $\frac{1}{2}$ 12, S pt N half	12 4	Owner	2
J	581	Minchell, Samuel S..	E part 17	4 3	Owner	1
	678	Mann, Mark	E half 14	5	Owner	2
	679	Mann, Wesley	do	5	Farmer's Son...	2
	696	Mann, Thomas	S half E half 18	5	Owner	1
J	691	McCandlish, Andrew	W half 17	5 S	Owner	1
	692	McCandlish, John....	W half 17	5 S	Farmer's Son...	1
J	339	Nichol, Edward	N half and S half 18...	1	Owner	1
	582	Nell, Thomas.....	W half 18	4	Owner	1
	361	Oke, John	N W $\frac{1}{4}$ 29	1 S	Tenant	6
	343	Porter, Andrew	W half 20	1 S	Tenant	5
	422	Paine, Jas T.....	W half 19	2 S	Farmer's Son...	1
	423	Paine, Joseph	W half 19	2 S	Farmer's Son...	1
	484	Pullen, George.....	centre 15	3 S	Tenant	10
	328	Petch, Francis	12	1	Owner	1
	335	Petch, Joseph	E half 15	1	Owner	5
	344	Peacock, Wm	20	1	Owner	5
	342	Peacock, Levy	20	1	Owner	5
J	401	Petch Thomas	W half 12	2	Owner	10
J	402	Petch, James	E half 12	2	Owner	10
J	420	Paine, Thomas J....	E half 18	2	Owner	1
J	421	Paine, John E.....	W half 19	2	Owner	1
	512	Pannell, Wm sr.....	E pt W $\frac{1}{2}$ & N W pt 22	3	Owner	1
J	569	Parker, George H....	W half 14	4	Owner	2
J	573	Patterson, Thomas ..	W half 15	4	Owner	2

Part I.—Polling Sub-Division No. 4.

Jurors	No. on Roll.	NAME.	LOT.	Concession or Street	Other Description.	P.O.
J	574	Parker, James	E half 15.....	4	Owner.....	2
	576	Parker, Harvey.....	W half 16.....	4	Tenant	2
	577	Parker, George jr....	W half 16.....	4	Tenant	2
	575	Parker, George sr....	W half 16.....	4	Owner	2
	689	Parker, Robert.....	E half W half 16...	5	Owner.....	2
J	690	Parker, Charles N..	E part 16	5	Owner.....	2
J	356	Ross, John.....	E half 27.....	1	Tenant	6
J	364	Rutherford, Alex....	30	1	Owner.....	6
	409	Robinson, Henry	E half W half 15...	2	Tenant	10
J	488	Robbins, Frederick..	S part 28.....	2	Owner.....	1
	572	Rapley, Wm.....	E half 14.....	4	Farmer's Son..	2
	570	Rapley, David	E half 14	4	Owner.....	2
	571	Rapley, Thos J	E half 14.....	4	Farmer's Son...	2
	686	Rowe, Trustram	N W part 16.....	5	Owner.....	1
J	476	Rodgers, Alfred	N part 12.....	3	Tenant	5
	475	Rodgers, Robt H....	N part 12.....	3	Tenant	5
J	336	Sherman, Wm.....	W $\frac{1}{4}$ 17.....	1	Owner.....	1
J	349	Slater Thomas	E $\frac{1}{4}$ 23, W $\frac{1}{4}$ 24.....	1	Owner.....	1
J	482	Smith Wm.....	E half 13.....	3	Owner.....	10
J	495	Scoon, Wm A.....	E half 17.....	3	Owner.....	10
	362	Skinner, Thos A....	E part 29.....	1 S.....	Tenant	
J	508	Smith, Lewis.....	park lot 1 S E corner of S half 21	2	Owner.....	1
	439	Smith, Theophilus ...	W $\frac{1}{2}$ E $\frac{1}{2}$ 24	2 S.....	Tenant	1
	683	Still, Charles J.....	E half 15.....	5	Owner	2
	687	Shepherd, John	S W part 16.....	5	Owner	2
	688	Shepherd, James....	cen \bar{E} part 16.....	5	Owner.....	2
	684	Still, Jasper	E $\frac{1}{2}$ 15.....	5	Farmer's Son..	2

Part I.—Polling Sub-Division No. 4.

Jurors	No. on Roll.	NAME.	Lot.	Concession or Street	Other Description.	P.O.
	685	Still, Cladius	E half 15	5	Farmer's Son	2
	520	Sickles, Henry	Lots 3 & 4 on 23	3	Owner	1
	340	Thompson, George	19	1	Owner	5
J	341	Thompson, David M	16	1	Owner	5
	363	Tomlinson, Wm	N E $\frac{1}{4}$ 29	1	Owner	6
J	450	Thompson, Malcolm M	S pt 29	2	Owner	1
J	510	Thompson, George	W pt sub lot 4, W pt sub lot 5, 8, 9 of S pt W half 21	3	Owner	1
J	529	Thompson, Robert	24	3	Owner	1
	530	Thompson, Wm D	24	3	Owner	1
J	531	Thompson, Andrew	cen pt E $\frac{1}{2}$ 24, saw mill	3	Owner	1
	532	Thompson, John R	25, E $\frac{1}{4}$ 23	2 and 3	Owner	1
J	578	Thompson, James	E half 16	4	Owner	2
	585	Thomas, David	N, E part 18	4	Owner	1
J	586	Thomas, Henry	do	4	Owner	1
	588	Thompson, Thomas	N W p 19, N E cen 18	4 5	Owner	1
	589	Thomson, Lewis	N W part 19	4	Owner	1
J	511	Vokes, James T.	Park lot 7, S W pt S half 21	3	Owner	1
	415	Waltham, John A.	E half 17	2	Farmer's Son	10
	365	Walters, Wm	W pt 13	1	Owner	6
J	417	Waltham, John	E half 17	2	Owner	10
	488	Watson, John W	N $\frac{1}{4}$ 15	3	Occupant	10
	507	Warne, Wm	S half Park Lot 2, E pt S half 21	3	Owner	1
	583	Ward, Daniel	W half 18	4	Owner	1
	693	Ward, George	E half 17	5	Owr.cr	1
	695	Wray, Wm	N E pt W half 18	5	Owner	1
		Zavitz, Benjamin F.	N part 21	2 con S.	Owner	1

Part II.—Persons entitled to Vote at Municipal Elections ONLY.

Jurors No. on Roll.	NAME.	Lot.	Concession or Street.	Other Descrip- tion.	P.O.
521	Evoy, Siles..	W half 13.....	4 S	Owner.....	2
566	Murphy, John	S half 6 on 23.....	E H St, 3 S	Owner.....	1
592	Scott, Henry.....	part 19	4	Tenant	1
523	Wiley, David sr... .	N half lot 6 on 23... .	3 S	Owner.....	1

Part III.—Persons entitled to Vote at Elections to the Legislative Assembly ONLY.

--	--	--	--	--	--

248 of the above named voters are qualified to serve on Juries.

I, WM. MILLER, Clerk of the Municipality of Adelaide, in the County of Middlesex, do hereby certify that parts one and three of the within list constitute a correct list for the year 1880 of all persons appearing by the last revised Assessment Roll of the said Municipality to be entitled to vote at Elections for Members of the Legislative Assembly ; and that parts one and two constitute a correct list for said year of all persons appearing by the said roll to be entitled to vote at Municipal Elections in said Municipality ; and I hereby call upon all electors to examine the said list, and if any omissions or other errors are perceived therein, to take immediate proceedings to have the said errors corrected according to law.

Dated this Tenth Day of July, 1880.

WM. MILLER,

Clerk of Adelaide,
Adelaide P. O.

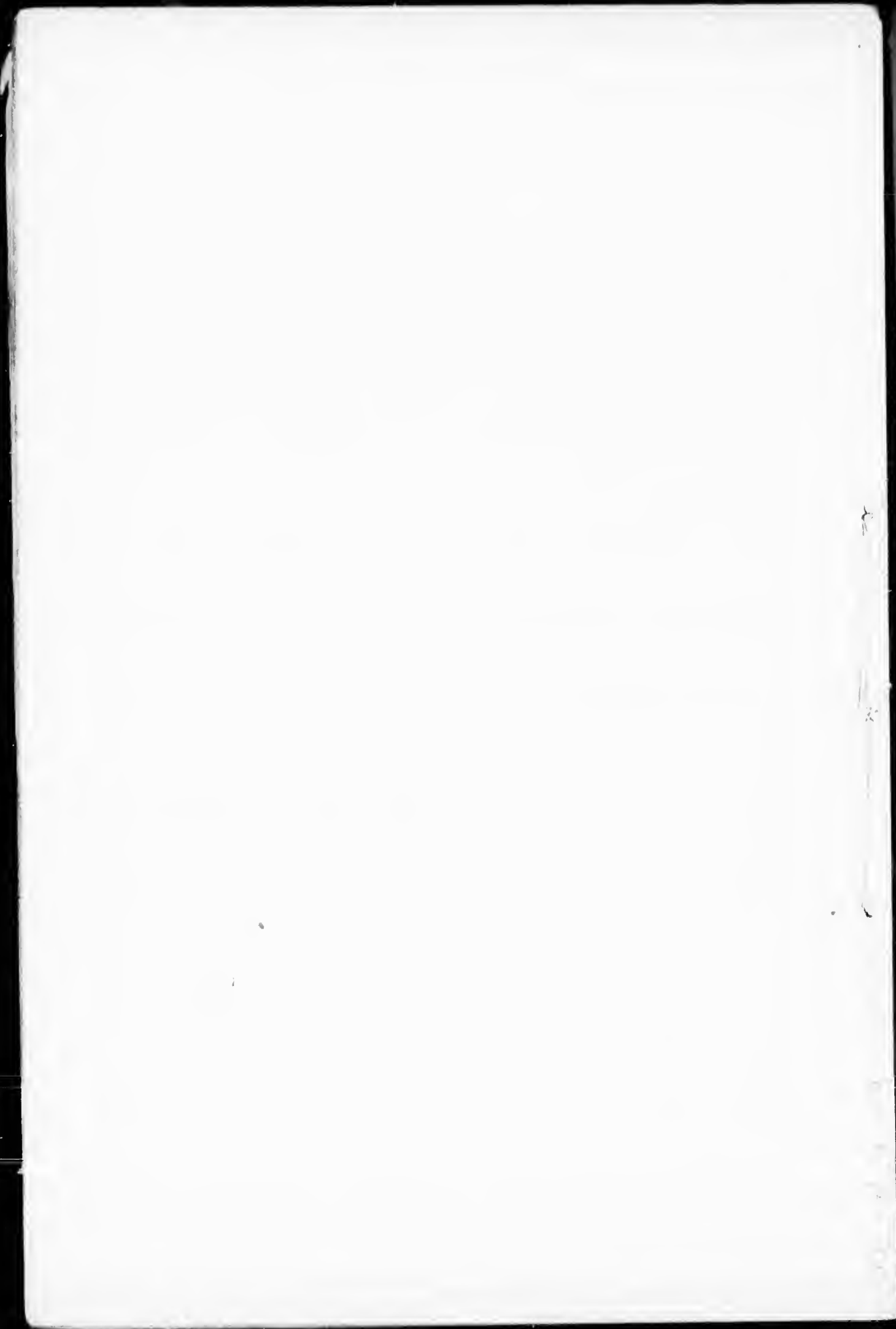



THE SHERIFF shall immediately upon the receipt of his copies cause one of them to be posted up in a conspicuous place in the Court House; the Clerk of the peace, upon the receipt of his copies, shall cause one of them to be posted in a conspicuous place in his office; every Public or Separate School, Head Master or Mistress shall in like manner post up one of his or her copies on the door of the School house, and every Postmaster shall post up one of his copies in his Post Office. 39 Vic. Chap. 11, S. 2.

