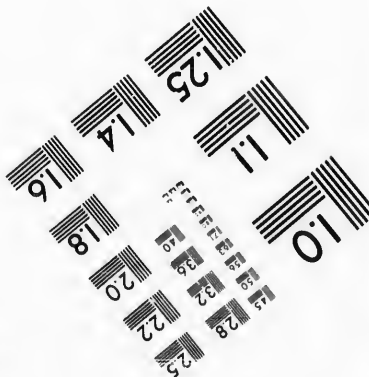
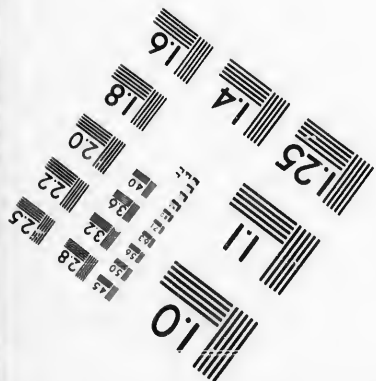
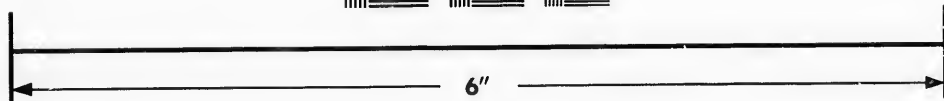
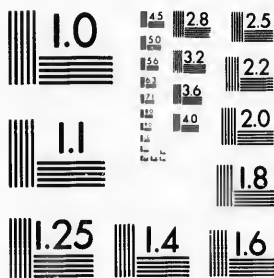

**IMAGE EVALUATION
TEST TARGET (MT-3)**



**Photographic
Sciences
Corporation**

23 WEST MAIN STREET
WEBSTER, N.Y. 14580
(716) 872-4503

15 28 25
18 32 22
20 18

**CIHM/ICMH
Microfiche
Series.**

**CIHM/ICMH
Collection de
microfiches.**



Canadian Institute for Historical Microreproductions / Institut canadien de microreproductions historiques

10 51

© 1987

Technical and Bibliographic Notes/Notes techniques et bibliographiques

The Institute has attempted to obtain the best original copy available for filming. Features of this copy which may be bibliographically unique, which may alter any of the images in the reproduction, or which may significantly change the usual method of filming, are checked below.

L'Institut a microfilmé le meilleur exemplaire qu'il lui a été possible de se procurer. Les détails de cet exemplaire qui sont peut-être uniques du point de vue bibliographique, qui peuvent modifier une image reproduite, ou qui peuvent exiger une modification dans la méthode normale de filmage sont indiqués ci-dessous.

- Coloured covers/
Couverture de couleur
- Covers damaged/
Couverture endommagée
- Covers restored and/or laminated/
Couverture restaurée et/ou pelliculée
- Cover title missing/
Le titre de couverture manque
- Coloured maps/
Cartes géographiques en couleur
- Coloured ink (i.e. other than blue or black)/
Encre de couleur (i.e. autre que bleue ou noire)
- Coloured plates and/or illustrations/
Planches et/ou illustrations en couleur
- Bound with other material/
Relié avec d'autres documents
- Tight binding may cause shadows or distortion along interior margin/
La reliure serrée peut causer de l'ombre ou de la distorsion le long de la marge intérieure
- Blank leaves added during restoration may appear within the text. Whenever possible, these have been omitted from filming/
Il se peut que certaines pages blanches ajoutées lors d'une restauration apparaissent dans le texte, mais, lorsque cela était possible, ces pages n'ont pas été filmées.
- Additional comments:/
Commentaires supplémentaires:

- Coloured pages/
Pages de couleur
- Pages damaged/
Pages endommagées
- Pages restored and/or laminated/
Pages restaurées et/ou pelliculées
- Pages discoloured, stained or foxed/
Pages décolorées, tachetées ou piquées
- Pages detached/
Pages détachées
- Showthrough/
Transparence
- Quality of print varies/
Qualité inégale de l'impression
- Includes supplementary material/
Comprend du matériel supplémentaire
- Only edition available/
Seule édition disponible
- Pages wholly or partially obscured by errata slips, tissues, etc., have been refilmed to ensure the best possible image/
Les pages totalement ou partiellement obscurcies par un feuillet d'errata, une pelure, etc., ont été filmées à nouveau de façon à obtenir la meilleure image possible.

This item is filmed at the reduction ratio checked below/
Ce document est filmé au taux de réduction indiqué ci-dessous.

| | | | | | | | | | | | |
|-----|-----|-----|-----|-----|-----|-----|-----|-----|-----|-----|-----|
| 10X | 12X | 14X | 16X | 18X | 20X | 22X | 24X | 26X | 28X | 30X | 32X |
| | | | | | | | | ✓ | | | |

The copy filmed here has been reproduced thanks to the generosity of:

Archives of Ontario
Toronto

The images appearing here are the best quality possible considering the condition and legibility of the original copy and in keeping with the filming contract specifications.

Original copies in printed paper covers are filmed beginning with the front cover and ending on the last page with a printed or illustrated impression, or the back cover when appropriate. All other original copies are filmed beginning on the first page with a printed or illustrated impression, and ending on the last page with a printed or illustrated impression.

The last recorded frame on each microfiche shall contain the symbol \rightarrow (meaning "CONTINUED"), or the symbol ∇ (meaning "END"), whichever applies.

Maps, plates, charts, etc., may be filmed at different reduction ratios. Those too large to be entirely included in one exposure are filmed beginning in the upper left hand corner, left to right and top to bottom, as many frames as required. The following diagrams illustrate the method:

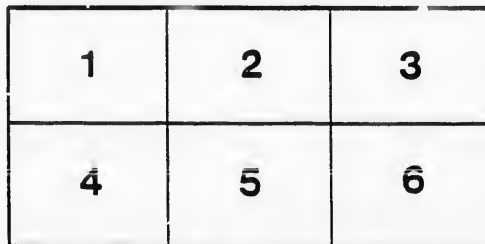
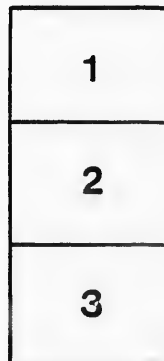

L'exemplaire filmé fut reproduit grâce à la générosité de:

Archives of Ontario
Toronto

Les images suivantes ont été reproduites avec le plus grand soin, compte tenu de la condition et de la netteté de l'exemplaire filmé, et en conformité avec les conditions du contrat de filmage.

Les exemplaires originaux dont la couverture en papier est imprimée sont filmés en commençant par le premier plat et en terminant soit par la dernière page qui comporte une empreinte d'impression ou d'illustration, soit par le second plat, selon le cas. Tous les autres exemplaires originaux sont filmés en commençant par la première page qui comporte une empreinte d'impression ou d'illustration et en terminant par la dernière page qui comporte une telle empreinte.

Un des symboles suivants apparaîtra sur la dernière image de chaque microfiche, selon le cas: le symbole \rightarrow signifie "A SUIVRE", le symbole ∇ signifie "FIN".

Les cartes, planches, tableaux, etc., peuvent être filmés à des taux de réduction différents. Lorsque le document est trop grand pour être reproduit en un seul cliché, il est filmé à partir de l'angle supérieur gauche, de gauche à droite, et de haut en bas, en prenant le nombre d'images nécessaire. Les diagrammes suivants illustrent la méthode.

errata
d to
t
e pelure.
con à



VOTERS' LIST--1889.

Municipality of Blyth.

CLERK'S CERTIFICATE.

I, WM. WILSON, Clerk of the Municipality of Blyth, in the County of Huron, do hereby certify that parts One and Three of the within list constitute a correct list for the year 1889 of all persons appearing by the last Revised Assessment Roll of the said Municipality, to be entitled to Vote at Elections for Members of the Legislative Assembly; and that parts One and Two constitute a correct list for said year of all persons appearing by the said Roll to be entitled to Vote at Municipal Elections in the said Municipality.

And I hereby call upon all Electors to examine the said lists, and if any omissions or other errors are perceived therein; to take immediate proceedings to have the said errors corrected according to law.

Dated this 15th day of July, 1889.
40 Vic., C. 10, Sched. C

WILLIAM WILSON,
Clerk of the Village of Blyth.

JUDGE'S CERTIFICATES.

WM. WILSON, Clerk of the Municipality of the Village of Blyth, having certified under his hand that no complaint respecting the List of Voters for said Municipality for the year 1889 had been received by him within thirty days after the first posting up of the same; and on application of the Clerk,

I, ISAAC FRANCIS TOMS, Esq., Judge of the County Court of the County of Huron, in pursuance of the provisions of the Ontario Voters' Lists Act, 1889, certify that the annexed printed list of Voters, being one of the copies received by me from the said Clerk, under Section 5 of the said Act, is the Revised List of Voters for the said Municipality for the year 1889.

Given under my hand and seal at this day of 1889.
Judge.

I, ISAAC FRANCIS TOMS, Esq., Judge of the County Court of the County of Huron, pursuant to Section 7 of the Ontario Voters' Lists Act, 1889, do hereby certify that the following is a correct copy of the List of Voters for the year 1889, received by me from the Clerk of the Municipality of the Village of Blyth, according to my revision and correction thereof, pursuant to the provision of the said Act.

Dated at this day of 1889.
.....
Judge.

Voters' List, 1889—Municipality of the Village of Blyth, County of Huron:

Notice is hereby given that I have transmitted or delivered to the persons mentioned in the Third and Fourth Sections of the Voters' List Act, the copies required by said Section to be so transmitted or delivered of the List, made pursuant to said Act, of all persons appearing by the last Revised Assessment Roll of the said Municipality, to be entitled to vote in the said Municipality, at Elections for Members of the Legislative Assembly and at Municipal Elections; and that said List was first posted up at my office, at Blyth, on the 15th day of July, 1889, and remains there for inspection. Electors are called upon to examine said List, and if omissions or any other errors are found therein, to take immediate proceedings to have the said errors corrected according to law.

Dated this 15th day of July, 1889.
40 Vic., C. 10, Sched. A.

WILLIAM WILSON,
Clerk of the said Municipality

Sub Section 6 of the Voters' List Act, Ont.:

THE SHERIFF shall, immediately upon receipt of his copies, cause one of them to be posted up in a conspicuous place in the Court House; the Clerk of the Peace, upon receipt of his copies, shall cause one of them to be posted in a conspicuous place in his office; every Public or Separate School Head Master or Mistress shall in like manner post up one of his or her copies on the door of the School House; and every Postmaster shall post up one of his copies in his Post Office.

N. B.—The persons entrusted with the List are requested to attend to the above Sub-Section.

1925

W. B. E. & S. B. E.

1925

VOTERS' LIST, - 1889.

Municipality of the Village of Blyth

POLLING SUB-DIVISION No. 1.

Comprising that part of the Municipality situated South of Dinsley Street.

PART I.—Persons entitled to vote at both Municipal Elections and Elections to the Legislative Assembly.

| No. on Roll. | NAME. | No. of Lot or Part of Lot. | Concession or Street. | Owner or tenant |
|--------------|------------------------|-------------------------------|-----------------------|-----------------|
| 99 J | Anderson, John | lot 14 block A | McConnell's Survey | Owner |
| 90 | Bell, William | n pt 220 ft Blyth est 67-10n | McC & McD sy | Own'r tenant |
| 108 | Bellry, A. W. | 70 pt 2 & pt 23 | McDonald sy | Owner |
| 111 | Bryant, Edward | block B & w pt 221 ft | McConnell sy | Tenant |
| 112 J | Brown, Arthur | 12 bl C & 23 | McC & McD sy | Owner |
| 113 | Burling, Moses | block C 12 | McConnell sy | Tenant |
| 137 J | Brauthwaite, Marshall | lots 12 block J | McC sy | Owner |
| 146 | Boyd, Michael | lot 36 | McDonald sy | Tenant |
| 187 | Barr, James | 9 10 block E | McC sy | Owner |
| 207 | Brooks, William | lots 8 9 block G | McC sy | Owner |
| 237 J | Jawden, Thomas | 9 10 11 12 pt farm 2 & 13 | Kelly sy | Owner |
| 239 | Barracks, Robert | lots 6 15 | Kelly sy | Owner |
| 240 | Barracks, John | pt farm 27 14 | Kelly sy | Tenant |
| 262 | Bell, John (Solicitor) | R R S pt fr 3 con 10 | | |
| 269 | Bell, John | part lot 3 | Kelly sy | Owner |
| 93 | Carter, William A. | n pt lot 4 block A | McConnell sy | Owner |
| 95 | Crawford, Thomas | 13 14 block B | McConnell sy | Tenant |
| 106 | Carder, D D | bl B 22ft 13 bl A & bl K | McC & McC sy | Owner |
| 173 J | Carter, Joseph | lot 2 block D | McConnell sy | Tenant |
| 127 | Campior, Edwin | part lot 6 | McDonald sy | Owner |
| 142 | Chamberlain, E D | part lot 8 | McDonald sy | Tenant |
| 218 J | Calder, Donald | park 18 block 4 29-100 | McC sy | Owner |
| 145 J | Collous, Thomas | lots 35 36 | McDonald sy | Owner |
| 156 | Crittenden, William | lots 5 6 block J | McC sy | Owner |
| 186 J | Cunningham, Andrew | lots 7 11 block C | McConnell sy | Owner |
| 194 | Cummer, F B | lots 76 77 | McDonald sy | Tenant |
| 232 | Caldwell, Samuel | lot 13 block D | McC sy | Owner |
| 294 | Cockerline, William | 12 con 10 1 3 4 16 pt 117 18 | Kelly sy | Owner |
| 223 | Calder, John | lots 6 35 block G | McC sy | Tenant |
| 206 | Davis, James | lots 8 9 block G | McC sy | Owner |
| 295 J | Denholem, John | pt lot 2 con 10 lot 5 | Kelly sy | Owner |
| 131 J | Elder, Alexander | lots 21 22 & 21 1/2 11 bl A | McC & McC sys | Owner |
| 241 J | Emigb, Jonathan | pt farm lot 2 con 10 | | Owner |
| 210 | Fraser, Hugh | park lots 6 7 | McC sy | Owner |
| 241 J | Freeman, John | lot 2 pt farm con 10 | | Income |
| 255 | Fraser, James | lot 15 block K | McC sy | Owner |
| 104 | Gurney, Robert | 4 bl B & 10 bl B & 111 40 b G | McC & McC sy | Owner |
| 105 | Gurney, George | park lot 12 | McC sy | Owner |
| 148 | Gibson, George | part lot 24 | McDonald sy | Tenant |
| 183 | Glousie, John | lots 36 39 block G | McC sy | Owner |
| 190 | Greenan, Patrick | lot 1 block F | McC sy | Tenant |
| 248 | Gray, William | part block B C | Logan sy | Owner |
| 275 | Gibbs, William | lots 18 19 20 block G | McC sy | Tenant |
| 275 J | Glousie, Adam | lots 14 39 52 53 block G | McC sy | Owner |

1881 - 1882

...

or

7

8

| No. on Roll. | JURORS | NAME | No. of Lot or Part of Lot. | Concession or Street. | Owner or Tenant. |
|--------------|--------|-------------------------|--|---------------------------|------------------|
| 91 | | Hodgins, C J..... | lot 2 s pt 20ft bl A..... | McConne l sy..... | Owner |
| 92 | | Hodgins, Samuel..... | s pt 20ft lot 2 bl A..... | McConnell sy..... | Tenant |
| 109 J | | Howard, Robt..... | pt lot 2 s 17ft bl B & lot 7... | McC & Combs sys..... | Owner |
| 110 | | Howard, Robt Jr..... | pt lot 2 21ft bl B n pt..... | McConnell sy..... | Owner |
| 115 | | Howard, John..... | n part lot 3..... | McDonald sy..... | Tenant |
| 305 | | Haggitt, Frederick..... | lot 12 bl D..... | McC sy..... | Owner |
| 70 | | Habcock, J H..... | lot 1 bl G..... | McC sy..... | Tenant |
| 280 | | Hamilton, J M..... | lot 1 2 bl E & pt lot 8..... | McC & McD sys..... | Own'r,tenant |
| 181 | | Huckstep, James..... | lot 12 bl G..... | McC sy..... | Owner |
| 197 | | Hammond, Matthew..... | lot 14 bl D..... | McC sy..... | Owner |
| 276 | | Holmsted, Frances..... | 5 7 31 32 34 7 8 9 3 4 6 16 14 15 16 blks G H J K F..... | McC sy..... | Owner |
| 166 | | Irons, George..... | pt lots 7 8 blk A..... | McConnell sy..... | Tenant |
| 126 | | Johnson, T F..... | pt lot 7..... | McDonald sy..... | Tenant |
| 72 | | King, Walter..... | lot 5 blk A..... | McConnell sy..... | Tenant |
| 94 | | Kelly, John Sr..... | lot 11 12 blk A..... | McConnell sy..... | Owner |
| 198 | | King, George..... | 15 blk E 1 2 blk l & s pt 1 2 | McC & Kelly sys..... | Owner |
| 289 | | Kaake, Edwin..... | n 1/2 lot 5..... | McDonald sy..... | Tenant |
| 164 | | Leishman, Richard..... | lots 8 9 lots 1 2 10 blks 1 11 | McC sy..... | Owner |
| 231 | | Lowery, Alexander..... | lot 13 blk K..... | McC sy..... | Owner |
| 252 J | | Logan, James..... | pt farm lot 3 lot 2..... | Kelly sy..... | Owner |
| 266 | | Lamont, Joseph..... | lots 11 12 blk J..... | McC sy..... | Owner |
| 282 | | Leith, George..... | lot 14 15 blk J..... | McC sy..... | Owner |
| 73 | | Maxwell, Robert..... | e pt lot 5 blk A..... | McConnell sy..... | Tenant |
| 89 J | | Moser, John G..... | 2 20ft 4 5 6 12 13 14 blks A & E..... | McConnell sy..... | Owner |
| 125 J | | Mason, John..... | lot 7 pt lot 6 42 ft..... | McDonald sy..... | Owner |
| 147 | | Mains, James..... | pt lot 24..... | McDonald sy..... | Owner |
| 154 | | Moody, James..... | lots 3 4 5 blk C..... | McConnell sy..... | Owner |
| 182 J | | Morgan, John..... | lots 13 14 15 16 blk G..... | McC sy..... | Owner |
| 201 | | Marshall, James..... | lots 6 7 8 9 10 blk F..... | McC sy..... | Owner |
| 220 | | Marsh Daniel..... | lot 16 blk K..... | McC sy..... | Owner |
| 258 | | Moutray, William..... | park lots 1 2..... | McC sy..... | Owner |
| 274 | | Marshall, Thos..... | lots 18 19 20 21 blk G..... | McC sy..... | Owner |
| 71 | | McKinnon, D B..... | lot 1 blk A..... | McConnell sy..... | Owner |
| 74 | | McKinnon, J S..... | pt blk 1-5 acre..... | Coloton sy..... | Owner |
| 78 | | McNaughton, Alex..... | lot 6 blk C lot 53..... | McConnell sy..... | Owner |
| 82 | | McKellar, Dougal..... | pt lot 60 blk E lot 3..... | McC & McC sys..... | Tenant |
| 179 | | McKellar, Alex..... | blk E lot 3..... | McConnell sy..... | Owner |
| 107 | | McBride, W H..... | lot 3 22ft blk A & blk X..... | McC & McD sys..... | Tenant |
| 114 | | McElroy, William..... | lot 13, 14, 15 blk C..... | McConnell's sy..... | Owner |
| 116 | | McElroy, Thomas..... | lot 12 blk C..... | McConnell's sy..... | Owner |
| 124 | | McDonald, John A..... | s pt 5 29ft 22 bl A 17 bl K..... | McC, Kelly, McC, sys..... | Owner |
| 156 | | McGowan, George..... | lot 28..... | McDonald sy..... | Owner |
| 151 | | McDowell, Robert..... | lot 28..... | McDonald sy..... | Tenant |
| 167 J | | McQuarrie, Hugh..... | lot 30 pt lot 26..... | McDonald sy..... | Owner |
| 167 J | | McMillen, J..... | e pt lot 1 w 15ft lot 5 blk A | McConnell sy..... | Owner |
| 175 | | McGee, James..... | 6 blk D 10 11 12 13 18 19 20 21 26 27 28 29 22 23 24 25 blks D H G & park 3 4 5..... | McC, McC, McC sy..... | Owner |
| 215 | | McGuire, Joseph..... | lots 6 7 10 11 12 13..... | McC sy..... | Owner |
| 222 | | McKay, Wm..... | lots 6 35 blk G..... | McC sy..... | Owner |
| 238 | | McElroy, Wm..... | pt farm 2 7 14..... | Kelly sy..... | Owner |
| 256 | | McColman, Duncan..... | lot 15 blk K..... | McC sy..... | Tenant |
| 261 J | | McGill, James..... | lot 1..... | Kelly sy..... | Owner |
| 144 | | Nicholson, Thos..... | s pt lot 6 33 34..... | McDonald sy..... | Owner |
| 185 | | Nelson, George..... | pt lot 8..... | McC sy..... | Owner |
| 217 | | Nichol, David..... | lot 22 lots 7 8 blks J K..... | McC sy..... | Owner |

| No. on Roll. | NAME | No. of Lot or Part of Lot | Concession or Street | Owner or tenant. |
|--------------|---------------------|--|----------------------|------------------|
| 168 | Powell, George | R R S | | Income |
| 254 J | Platzer, Adam | lots 19 20 21 blk J | McCoy sy | Owner |
| 251 | Platz, John | lots 13 14 blk K | McCoy sy | Tenant |
| 100 | Parrott, James | lot 13 blk A | McConnell sy | Owner |
| 140 | Perdue, John N | pt lot 8 | McDonald sy | Tenant |
| 165 | Passmore, Thoma | pt lots 7 8 blk A | McConnell sy | Owner |
| 130 | Hitch'e, Gideon | lot 32 | McDonald sy | Owner |
| 162 | Rath, James | lots 2 30 blk G | McCoy sy | Owner |
| 242 J | Rosa, John | blk A pt lots 3 12 11 12 | Logan & Kelly sy | Owner |
| 20 | Shane, Wm | lot 6 blk A | McConnell sy | Owner |
| 102 | Sherritt, John | 5 1 16 17 18 19 20 21 blks B 1 | McC & McCoy sy | Owner |
| 103 | Sherritt, Charles | lot 5 blk B | McConnell sy | Tenant |
| 119 | Symonds, Robert | lots 8 9 10 blk C | McConnell sy | Owner |
| 250 | Sparling, Frances G | pt salt block B C | Logan sy | Owner |
| 128 J | Shane, L H | lot 75 | McDonald sy | Owner |
| 129 | Shane, Wm Jr | lot E 8 blk A | McConnell sy | Owner |
| 203 J | Summers, Richard | lots 11 12 13 blk F | McCoy sy | Owner |
| 133 J | Scott, Thos W | pt 8 20 ft | McDonald sy | Owner |
| 134 | Scott, W J | lots 17 18 | McDonald sy | Owner |
| 149 203 | Sommers, Robert | pt lot 26 33 ft lot 11 12 13 blk F | McC & McCoy sy | Own'r, tenant |
| 170 | Sellars, Richard | lots 9 10 11 blk D Blyth estate 1 2 3 4 5 6 7 blk O | McC & McCoy sy | Own'r, tenant |
| 253 | Stewart, John | lots 17 18 blk J | McCoy sy | Owner |
| 325 | Stewart, Wm Henry | lot 4 rosides | McDonald sy | Income |
| 118 | Taman, Thomas | Blyth estate blk N | McDonald sy | Tenant |
| 1314 | Taylor, Jacob | pt lot 2 blk A | McConnell sy | Tenant |
| 161 | Taman, Joseph | pt farm lot 42 49 acres | McDonald sy | Tenant |
| 172 | Taylor, Alexander | lot 2 blk D | McConnell's sy | Owner |
| 79 | Tufts, R J | lot 1 | McDonald sy | Owner |
| 277 | Thompson, John | pkas 8 9 10 lots 7 8 10 bls J A | McCoy & McC sy | Owner |
| 278 | Tanner, John A | lots 1 2 blk E | McConnell sy | Owner |
| 279 | Tanner, F W | lots 1 2 blk E | McConnell sy | Owner |
| 306 | Tonge, Rev A W | Parsonage | McDonald sy | Income |
| 214 | Willows, Phtlip | lots 3 4 blk I | McCoy sy | Owner |
| 80 | Walker, Jabez | lot 1 lot 12 blk C | McC & McD sy | Tenant |
| 174 | White, George | lots 3 4 blk D | McConnell sy | Owner |
| 69 | Young, John | lot 1 | McCoy sy | Owner |
| 120 | Young, Myles | lot 4 | McDonald sy | Owner |



POLLING SUBDIVISION No. 1

Comprising that part of the Municipality situated South of Dinsley Street

101

PART II.—Persons Entitled to Vote at Municipal Elections Only.

| No on Roll. | Persons. | NAME | No. of Lot or Part of Lot | Concession or Street | Owner or Tenant |
|-------------|----------|------------------------|---------------------------|----------------------|-----------------|
| 208 | | Armour, Marian widow | lot 37 blk G. | McC'y sy. | Owner |
| 219 | | Barr, Lillian w | lots 4 5 blk K | McC'y sy. | Owner |
| 171 | | Coulter, Mary Jane w. | lot 1 blk D. | McConnell sy. | Owner |
| 177 | | Cummings, C spinster. | lots 7 8 blk D. | McConnell sy. | Owner |
| 177 | | Cummings, Mary spin'r | lots 7 8 blk D | McConnell sy. | Owner |
| 202 | | Campbell, Ann w. | lot 14 blk K | McC'y sy. | Owner |
| 304 | | Csrey, Sarah w | n pt lot 5 | McDonald sy. | Tenant |
| 216 | | Eggett, Rachel w. | lots 14 15 blk if | McC'y sy. | Owner |
| 86 | | Foy, Sarah w. | lot 9 blk A. | McConnell sy. | Owner |
| 189 | | Foy, Catharine w. | lot 1 blk F. | McC'y sy. | Owner |
| 85 | | Graham, Mary w | w 1/2 lot 7 blk A. | McConnell's sy. | Owner |
| 984 | | Grunnan, Mary w. | lots 6 7 11 12 blk B. | McConnell sy. | Owner |
| 176 | | Heffron, Mary w. | lot 5 blk D & lot 12 | McC & Kelly sys. | Owner |
| 141 | | Jenkins, Hannah w. | pt lot 8 20ft. | McDonald sy. | Owner |
| 30 | | Laughy, Mrs w. | lot 1 blk K. | McC'y sy. | Tenant |
| 188 | | McCray, Mary Ann spr | lots 46 47 blk G. | McC'y sy. | Owner |
| 60 | | Platzer, Mary married. | lot 38 blk G. | McC'y sy. | Owner |
| 153 | | Porter, Margaret w. | lots 3 4 5 blk C. | McConnell sy. | Owner |
| 334 | | Rowed, Margaret w. | 1/2 lot 2. | McDonald sy. | Owner |
| 98 | | Welsh, Margaret w. | lot 11 blk A. | McConnell sy. | Tenant |

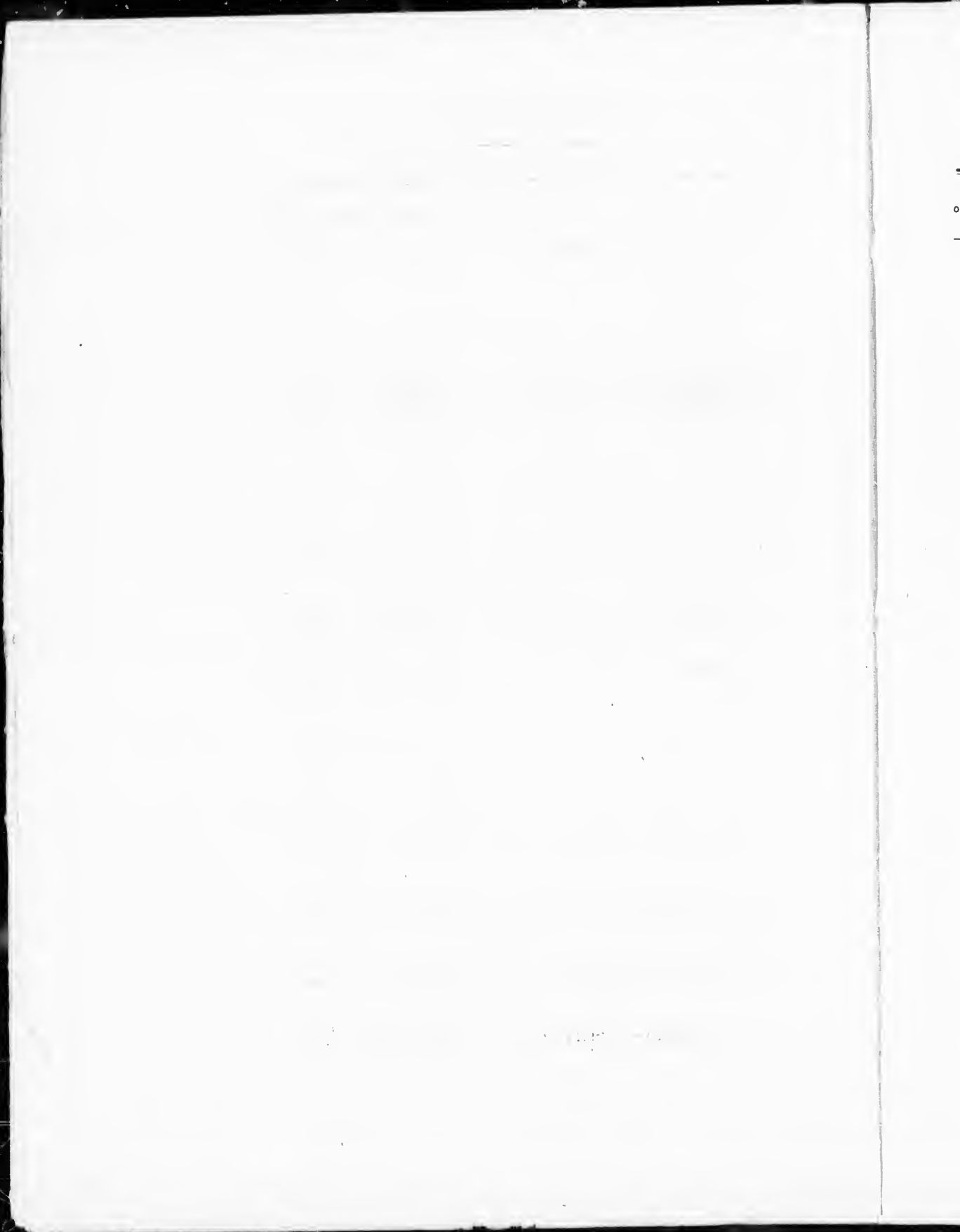

POLLING SUB-DIVISION No. 1.

Comprising that part of the Municipality situated South of Dinsley Street.

PART III.—Persons Entitled to Vote at Elections to the Legislative Assembly Only.

| No. on Roll. | JURORS. | NAME. | No. of Lot or Part of Lot. | Concession or Street. | Owner or tenant. |
|--------------|---------|------------------------|----------------------------|-----------------------|------------------|
| 213 | | Brown, Thomas..... | lots 41 42..... | McCoy sy..... | Owner, M F |
| 326 | | Cummer, C S..... | lot 74..... | McDonald sy..... | M F |
| 317 | | Ernigh, Arthur..... | pt farm 2 con 10..... | | M F |
| 318 | | Ernigh, William..... | pt farm 2 con 10..... | | M F |
| 319 | | Ernigh, James..... | pt farm 2 con 10..... | | M F |
| 322 | | Eggart, William..... | lots 14 15 blk H..... | McCoy sy..... | M F |
| 123 | | Hewett, James..... | lot 3 blk H..... | McCoy sy..... | Owner, M F |
| 314 | | Jessop, H W..... | lot 61..... | McDonald sy..... | M F |
| 271 | | Johnston, James..... | lot 13 blk J..... | McCoy sy..... | Owner, M F |
| 321 | | Morgan, Niles..... | lots 13 14..... | McCoy sy..... | M F |
| 101 | | McCassey, Dennis..... | lot 8 blk B..... | McConnell sy..... | M F |
| 246 | | McGes, William..... | lot 21..... | Kelly sy..... | M F |
| 163 | | Newcombe, Wm..... | lots 48 49 blk I..... | McCoy sy..... | M F |
| 263 | | Nethery, Lancelot..... | lot 9..... | McCoy sy..... | Owner, M F |
| 315 | | Spelton, R..... | lot 47..... | McDonald sy..... | M F |
| 135 | | Smith, Robert Jr..... | lot 17..... | McDonald sy..... | M F |
| 136 | | Smith, Robert Sr..... | lot 17..... | McDonald sy..... | M F |
| 319 | | Symonds, Sandy..... | lot 8 blk C..... | McDonald sy..... | M F |
| 311 | | Taylor, Alexander..... | lot 34 blk G..... | McCoy sy..... | M F |

la

or

14

2-

5

POLLING SUB-DIVISION No. 2.

Comprising that part of the Municipality situated North of Dinsley Street.

-0-

PART I.—Persons entitled to vote at both Municipal Elections and Elections to the Legislative Assembly.

| No. on Roll. | Junos. | NAME. | No. of Lot or Part of Lot. | Concession or Street. | Owner or Tenant |
|--------------|----------------|-------------------------|----------------------------------|-----------------------|-----------------|
| 153 | 121 J 192 J | Anderson, J A | e ½ lots 21 22 n pt lot 8..... | McD & Comb sys..... | Owner |
| | | Adamsen, Richard..... | lots 76 77 43 5 blks G & I.... | McCy & McD sys..... | Owner |
| | 1 | Buis, John..... | lot pt farm 42 1 acre..... | | Owner |
| | 18 | Barrat, John..... | lot 110..... | McDonald sy..... | Tenant |
| 24 ½ | 36 | Bennett, John..... | pt lot 69 lots 68 89 90..... | McDonald sy..... | Own'r,tenant |
| | 27 | Brownlee, Robert..... | lot 45..... | McDonald sy..... | Owner |
| | 28 | Brownlee, John A..... | B A 2 acres blk A..... | McDonald sy..... | Owner |
| | 48 | Hallantyne, Thomas..... | n pt lot 54..... | McDonald sy..... | Tenant |
| 50 ½ J | | Bell, John..... | lot 25..... | McDonald sy..... | Tenant |
| | 9 | Coloton, James..... | pt blk D 8 3 5 acres..... | | Owner |
| | 11 | Cantelon, Arthur..... | lot 113..... | McDonald sy..... | Owner |
| | 13 | Clewett, John..... | lot 125..... | McDonald sy..... | Owner |
| | 17 ½ | Coventry, Joseph..... | lot 111..... | McDonald sy..... | Tenant |
| | 33 | Cook, John..... | s ½ lot 63 20ft lot 5..... | McDonald sy..... | Owner |
| 55 | 28 ½ J | Campbell, William..... | pt 62 pt farm 42 34 ½ acres..... | McDonald sy..... | Own'r,tenant |
| | 61 J | Coelough John..... | lots 82 83..... | McDonald sy..... | Owner |
| | 65 J | Carter, John..... | n pt 62..... | McDonald sy..... | Owner |
| | 122 | Crittenden, Isaac..... | lots 36 37..... | Comb sy..... | Owner |
| | 219 | Cowan, David..... | lot 27..... | Combs sy..... | Owner |
| | 218 J | Cunningham, George..... | lots 4 5 blk K..... | McCy sy..... | Owner |
| | 223 | Caulder, John..... | lots 6 35 blk G..... | McCy sy..... | Tenant |
| | 226 | Combs, Joseph..... | lot 10 blk K & lot 18..... | Combs & McCy sy..... | Own'rinc'me |
| | 265 | Cummings, Elias..... | lots 25 26 & 14 15 blk I..... | Combs & McCy sy..... | Owner |
| | 285 J | Campbell, William..... | pt farm lot 42..... | McDonald sy..... | Tenant |
| | 326 | Cummer, C S..... | lot 74 manhood suffrage..... | McDonald sy..... | Tenant |
| | 10 J | Doddes, James..... | lots 110 111 116 117..... | McDonald sy..... | Owner |
| | 34 | Drummond, John..... | pt lot 63..... | McDonald sy..... | Tenant |
| | 66 | Drummond, Wm..... | lot 27, 37 38 39 40 5 Blk F..... | McD & McCy sys..... | Owner |
| | 211 | Denton, Elizabeth..... | lot 5..... | Combs sy..... | Owner |
| | 270 J | Douglas, Robt..... | lot 13 41 42 43 44..... | McDonald sy..... | Own'r,tenant |
| | 244 | Evans, Benjamin..... | lots 3 4..... | Kelly sy..... | Owner |
| | 62 | Forsyth, Robt..... | lots 8 283 lot 19..... | McD & Kelly sy..... | Own'r,tenant |
| | 67 J | Forsyth, James..... | lot 27..... | McDonald sy..... | Tenant |
| | 43 | Gosman, Henry..... | lots 46 47 51..... | Combs sy..... | Owner |
| | 44 J | Gidley, Samuel..... | lot 12..... | McDonald sy..... | Owner |
| | 267 J | Gosman, John..... | lot 29 blk G..... | McD & McCy sys..... | Owner |
| | 300 | Gillespie, James..... | mill property E..... | McDonald sy..... | Tenant |
| | 302 | Gillespie, John..... | mill property H..... | McDonald sy..... | Tenant |
| | 23 | Hefferman, John..... | lot 70..... | McDonald sy..... | Owner |
| | 25 | Halliday, V Y..... | lots 1 2 14 15..... | Combs sy..... | Owner |
| | 81 J | Hamilton, Charles..... | n 33t 61 78 79 9 50 51 bls K G | McD & McCy sys..... | Owner |
| | 281 J | Herrington, Samuel..... | pt 60 pt 1 2 blk E..... | McD & McCys..... | Tenant |
| | 40 ½ J | Haggitt, George..... | n pt lot 14..... | McDonald sy..... | Owner |
| | 293 | Haggitt, Edward..... | pt Blyth estate..... | McDonald sy..... | Tenant |
| | 124 ½ | Hepie, John..... | lot 22..... | Kelly sy..... | Tenant |

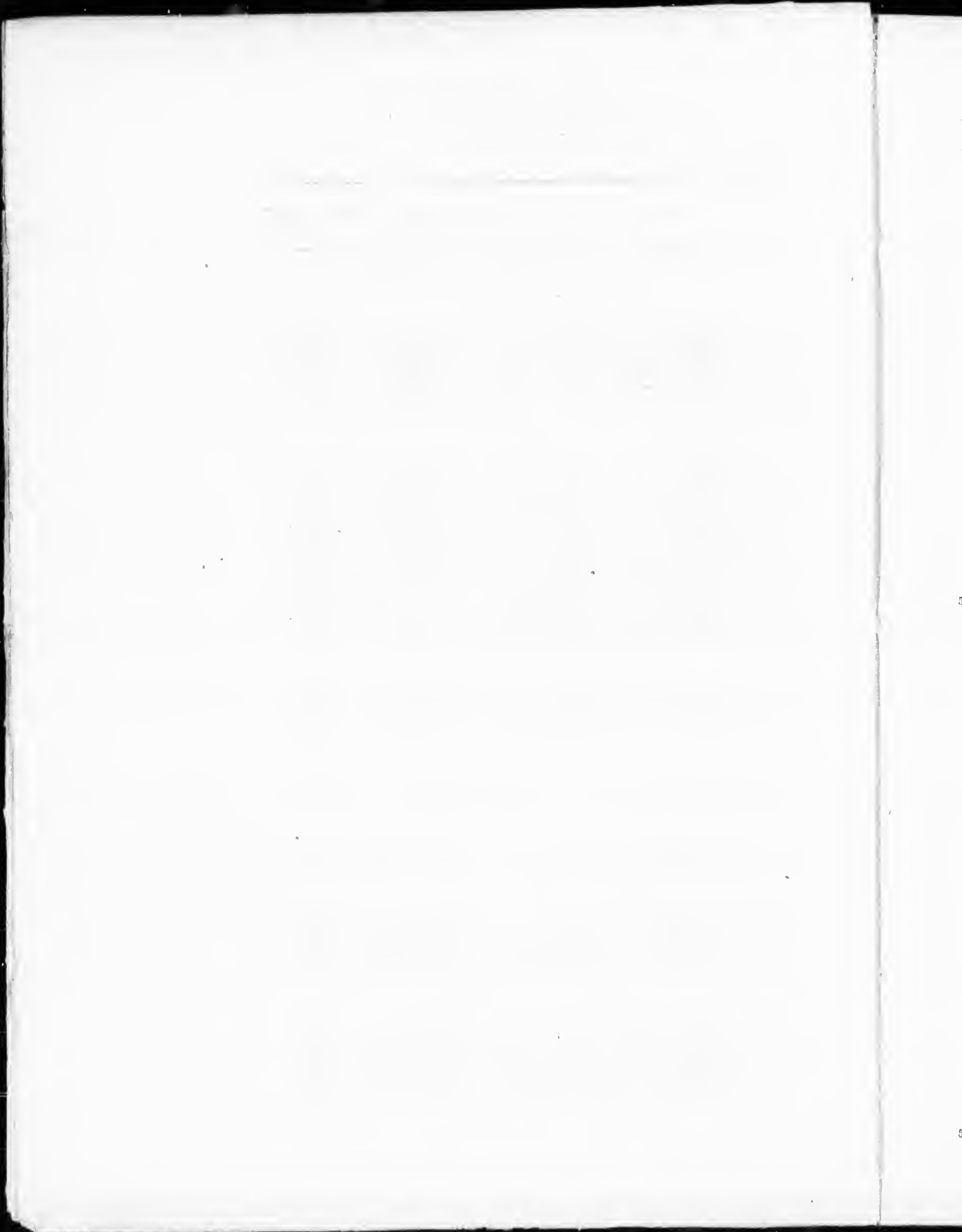

| No. on Roll. | NAME. | No. of Lot or Part of Lot. | Concession or Street. | Owner or Tenant |
|--------------|--------------------------|--|-----------------------|------------------|
| 290 J | Irwin, Richard..... | lot 4..... | Combs sy..... | Owner |
| 75 | Irwin, David..... | pt blk D 15 acre..... | Coloton sy..... | Tenant |
| 284 | Jones, Robert..... | blk A 2 acres..... | McDonald sy..... | Tenant |
| 167 J | Jones, Thomas..... | blks H K 11 11 12 16 17..... | McCy & McD sys..... | Tenant |
| 314 | Jessop, H W..... | lot 61..... | McDonald sy..... | M F |
| 243 J | King, George H..... | pt lots 3 1 2 11 12..... | Kelly sy..... | Owner |
| 286 | Kelly, John B..... | n 1/2 5 lot 123..... | McDonald sy..... | Owner |
| 295 | Kelly, Patrick..... | mill prop'y pt 1 A B C D E F 11 101 96 97 98 99 100 135 138 139 140 120 131 133 134..... | McD & Kelly sys..... | Owner |
| 15 J | Lynch, Jeremiah..... | lots 121 152..... | McDonald sy..... | Owner |
| 16 | Littlefair, Edward..... | lots 108 171..... | McDonald sy..... | Owner |
| 38 J | Levy, William..... | lot 15..... | McDonald sy..... | Owner |
| 40 | Livingston, John..... | 14 206 207 208 209 210 211 204 205..... | McD & Kelly sys..... | Own'r, tenant |
| 88 | Laughy, John..... | lots 7 8 9..... | Wilson sy..... | Owner |
| 268 | Lasham, John..... | pt lot 3 12 acres..... | Kelly sy..... | Owner |
| 297 | Livingstone, James..... | 206 207 208 209 210 211 204 205..... | Kelly sy..... | Owner |
| 157 | Wood, Robert..... | lots 16 17..... | Combs sy..... | Owner |
| 158 | Montgomery, Henry..... | lots 16 17..... | Combs sy..... | Tenant |
| 229 J | Munn, George..... | lot 24..... | Kelly sy..... | Owner |
| 227 | Mains, John..... | lots 23 24..... | Combs sy..... | Owner |
| 290 | Mors, James..... | pt mill property A..... | | Tenant |
| 46 | Mitchell, R W..... | n pt lot 54..... | McDonald sy..... | Owner |
| 59 108 J | Metcalf, Frank..... | pt lot 61 lots 19 20..... | McDonald sy..... | Owner |
| 5 J | Moffatt, John..... | pt farm lot 42 1 acre..... | | Owner |
| 224 J | Montgomery, Wm..... | lots 48 49 50..... | Combs sy..... | Owner |
| 63 | Montgomery, James..... | lots 29 30..... | Combs sy..... | Tenant |
| 76 | Milne, Robert..... | s pt 61 60..... | McDonald sy..... | Owner |
| 77 | Milne, Wm J..... | lots 71 72..... | McDonald sy..... | Owner |
| 21 | McDowell, Wm..... | pt farm 42 1 acre..... | | |
| 7 | McCa, Andrew..... | resides 9 78 109 blk E..... | | Income |
| 12 | McQuarrie, Lauchlin..... | lots 126 127..... | McDonald sy..... | Owner |
| 22 J | McNally, Andrew..... | s pt lot 14 lot 104..... | McDonald sy..... | Owner |
| 39 J | McNally, Wm..... | s pt lot 14..... | McDonald sy..... | Owner |
| 31 J | McGill, John..... | lots 46 47..... | McDonald sy..... | Owner |
| 35 J | McCreight, Alex..... | lot 132..... | Kelly sy..... | Owner |
| 235 | McLean, Rev A..... | lots 38 39 44 45..... | Combs sy..... | Tenant |
| 245 J | McGee, James Sr..... | lot 23 blk A..... | Kelly sy..... | Owner |
| 272 J | McGregor, Murdock..... | lots 10 11..... | Combs sy..... | Owner |
| 292 | McConnell, David..... | lot 115..... | McDonald sy..... | Tenant |
| 47 | O'Rork, Patrick J..... | s pt lot 11..... | McDonald sy..... | Owner |
| 244 | Potter, Thomas..... | pt lot 69..... | McDonald sy..... | Tenant |
| 159 | Pollock, James..... | lots 6 28..... | Combs sy..... | Owner |
| 160 | Potter, James..... | pt farm 42 40 acres..... | McDonald sy..... | tenant |
| 236 | Page, Joseph..... | lots 31 32..... | Combs sy..... | Owner |
| 64 | Polton, Henry..... | n 1/2 lot 11..... | McDonald sy..... | Owner |
| 301 | Phillips, George B..... | pt mill property F..... | | Tenant, M F |
| 291 | Pepeler, F E P..... | 115 149 150 151 156 144 145 146 147 148 81 85 86 109 114 143 159 160 172 177 178 129 180 181 182 183 184 185 186 blks L F pt blk Y 169 176 170 175 173 174 165 166 167 168 163 164 lots 84 87..... | McDonald sy..... | Solicit'r, own'r |
| 195 | Rogerson, Isaac..... | lots 115 106 107 162..... | | |
| 196 J | Rogerson, Robert..... | lots S 1/2 G 44 45 blk G..... | McD & McCy sys..... | Owner |
| 6 J | Sloan, Andrew..... | pt farm 1 con 9 Morris..... | | Owner |
| 8 | Sloan, Wm..... | pk E 9 87-160 acre & 1/2 acre..... | Coloton sy..... | Owner |
| 364 | Scott, James..... | lots 68 89 90..... | McDonald sy..... | Tenant |
| 52 53 J | Slater, Robert..... | lot 80 n 1/2 lot 63..... | McDonald sy..... | Owner |

| No. on Roll. | NAME | No. of Lot - Part of Lot. | Concession or Street. | Owner or Tenant. |
|--------------|------------------------------|----------------------------------|------------------------|------------------|
| 53 J | 54 J Sims, Wm..... | lots 3 4 blk G n 1/2 lot 63..... | McCy & McD sys..... | Owner |
| | 87 J Smith, Alex..... | lots 1 2 3 4 5 6..... | Wilson sy..... | Owner |
| | 204 Scott, Walter..... | lot 19..... | Combs sy..... | Owner |
| | 205 Scott, James..... | lot 19..... | Combs sy..... | Tenant |
| | 221 J Sherritt, Edward..... | lot 3..... | Combs sy..... | Owner |
| | 233 J Sparling, James..... | w 1/2 21 20 33..... | Combs sy..... | Owner |
| | 247 J Steinhoff, Arthur..... | pt lot 3 5 6..... | Kelly sy..... | Owner |
| | 284 Sloan, Wm..... | pt farm lot 42 3 1/2 acres..... | | Owner |
| | 29 Tamsn, John..... | 4S 1 2 3 6 4 5 blks K H..... | McD & McCy sys..... | Owner |
| | 49 J Taylor, Archibald..... | pt lot 64..... | McDonald sy..... | Owner |
| | 58 Tanner, C E..... | pt lot 61..... | McDonald sy..... | Owner |
| | 169 J Thompson, Thos..... | w 1/2 74 73..... | McDonald sy..... | Owner |
| | 303 Thompson, Wm..... | mill property D..... | | Tenant |
| | 50 J VanEgmond, A C..... | lot 25..... | McDonald sy..... | Owner |
| | 51 VanEgmond, A G..... | lot 88..... | McDonald sy..... | Owner |
| | 3 J Willord, John..... | pk lot pt farm 42 2 acres..... | | Owner |
| | 19 J Wettlaufer, Adam..... | lot 141 lots 199 142..... | McD & Kelly sys..... | Owner |
| | 45 Watson, Thomas..... | lot 66..... | McDonald sy..... | Owner |
| | 84 Watson, W H..... | lot 9..... | McDonald sy..... | Owner |
| | 193 Watson, James..... | pt lot 76 77..... | McDonald sy..... | Tenant |
| | 212 Wilson, William..... | lot 5..... | Combs sy..... | Tenant |
| | 259 Wilson, John..... | lot 6..... | Kelly sy..... | Owner |
| | 251 J Young, N H..... | 40 41 42 43 pt salt blk B C..... | Combs & Logan sys..... | Owner |

POLLING SUB-DIVISION No. 2.

Comprising that part of the Municipality situated North of Dinsley Street.

PART II.—Persons Entitled to Vote at Municipal Elections Only.

| | | | | |
|-----|---------------------------|-----------------------|------------------|--------|
| 4 | Creighton, Agnes w..... | pt farm lot 42..... | | Owner |
| 37 | Coulter, Ann w..... | lot 16..... | McDonald sy..... | Owner |
| 225 | Combs, Mary Ann sp'r..... | lot 18..... | Combs sy..... | Owner |
| 37 | Heffernan, Ann w..... | lot 67..... | McDonald sy..... | Owner |
| 68 | Drummond, Jane m..... | lot 10..... | McDonald sy..... | Owner |
| 211 | Denton, Elizabeth m..... | lot 5..... | Combs sy..... | Owner |
| 24 | Moser, Hannah w..... | lot 69..... | McDonald sy..... | Owner |
| 14 | McGowan, Jane w..... | lot 124..... | McDonald sy..... | Owner |
| 234 | McLean, Elizabeth m..... | lots 35 39 41 45..... | Combs sy..... | Owner |
| 164 | Newcombe, Jane w..... | lots 108 171..... | McDonald sy..... | Tenant |
| 42 | Rogerson, Mary m..... | s 1/2 G..... | McDonald sy..... | Owner |
| 334 | Rowede, Margaret w..... | pt lot 63..... | McDonald sy..... | Tenant |

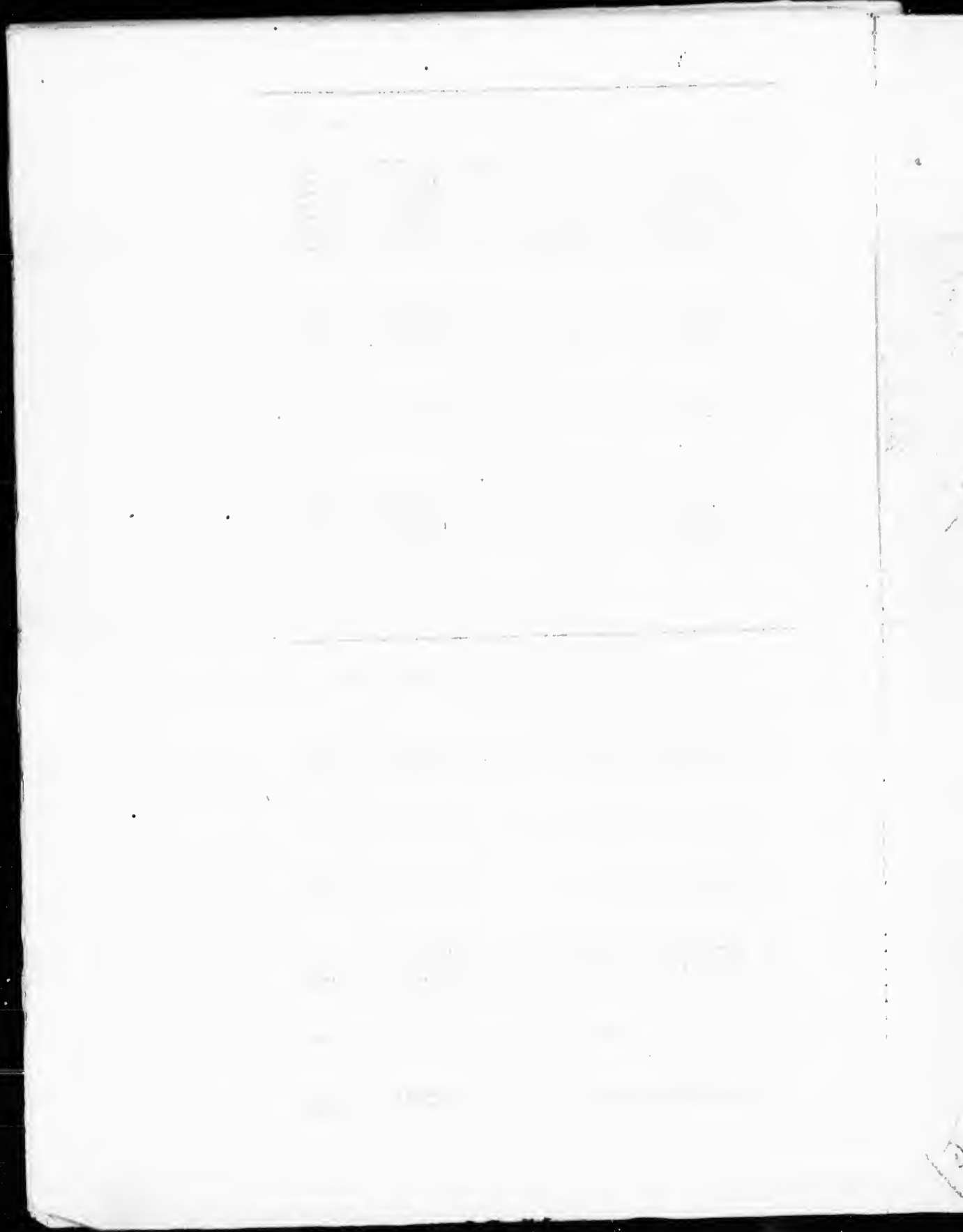

POLLING SUB-DIVISION No. 2

Comprising that part of the Municipality situated North of Dinsley Street.

PART III.—Persons Entitled to Vote at Elections to the Legislative Assembly Only.

| No. on Roll. | NAME. | No. of Lot or Part of Lot. | Concession or Street. | Owner or tenant |
|--------------|--------------------------|----------------------------|-----------------------|-----------------|
| 239 | Brown, James..... | lots 34 35..... | Combs sy | Owner. M F |
| 324 | Hammond, Henry..... | lot 61 residence..... | McDonald sy | M F |
| 330 | Haggitt, Robert..... | n pt lot 14 residence..... | McDonald sy | M F |
| 754 | Irwin, Joseph..... | lot 4 residence..... | Combs sy | M F |
| 21 | Kercher, Daniel..... | lots 102 103..... | McDonald sy | M F |
| 312 | Munn, Alexander | lot 24..... | Kelly sy..... | M F |
| 313 | Munn, John..... | lot 24..... | Kelly sy..... | M F |
| 320 | Mathers, Seth..... | lot 61..... | McDonald sy..... | M F |
| 330 | Montgomery, Wm Jr..... | lots 48 49 50..... | Combs sy | M F |
| 323 | Moore, Thos..... | mill property A | | M F |
| 315 | McGee, James Jr..... | lot 21..... | Kelly sy..... | M F |
| 308 | McQuarrie, Neil..... | lot 126..... | McDonald sy..... | M F |
| 310 | McCraith, Thomas..... | lot 123..... | Kelly sy..... | M F |
| 209 | Nethery, James..... | blk E lot 11..... | McCoy sy..... | M F |
| 163 | Newcombe, Edward..... | lots 108 171..... | McDonald sy..... | M F |
| 327 | Newcombe, John..... | lots 108 171..... | McDonald sy..... | M F |
| 528 | Newcombe, Frederick..... | lots 108 171..... | McDonald sy..... | M F |
| 229 | Newcombe, Richard..... | lots 108 171..... | McDonald sy..... | M F |
| 315 | Felton, R S..... | lot 47..... | McDonald sy..... | M F |
| 228 | Sweltzer, Morris..... | lot 13..... | Combs sy | Owner, M F |
| 309 | Smith, Wm James..... | lot 104..... | McDonald sy..... | M F |
| 259 | Wilson, John..... | lot 6..... | Kelly sy | Owner, M F |

Total Number of Names appearing on the Assessment Roll for the year 1889 are 357.
 I, the undersigned, find by examination of the Assessment Roll for said year, received by me from the Assessor in and for the Municipality of Blyth, on the 4th day of May last past, and Revised by the Court of Revision on the Twenty-Seventh day of said month, and again on Third day of June to First day of July, 1889, when the Court was finally closed for said year, after giving due notice to all parties concerned in said Court of Revision according to law in that behalf, also I find on due examination of said Assessment Roll for said year, that there are males three hundred and twenty seven entitled to vote at Elections for members of the Legislative Assembly and that there are three hundred fifteen males and females, widows and unmarried women, entitled to vote at Elections for members of the Municipal Council in and for the Municipality of Blyth. And also I find seventy Jurors, which I have placed on the Voters' List for the year 1889 as such Jurors liable to serve in Her Majesty's Courts, according to law, in such cases made and provided
 Dated this 2nd day of July, 1889.

WILLIAM WILSON, Village Clerk.

