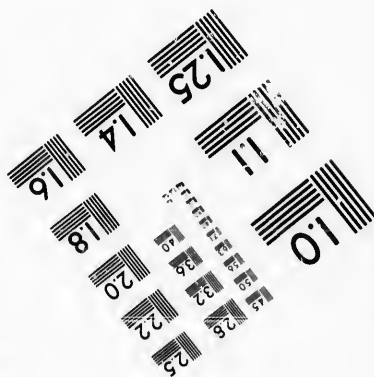
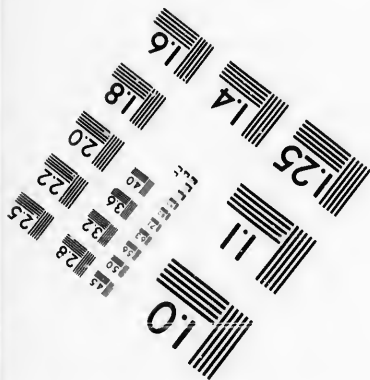
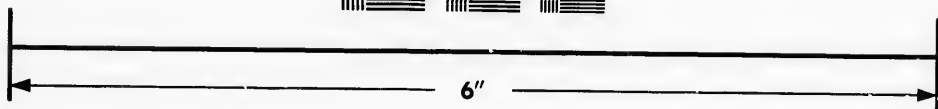
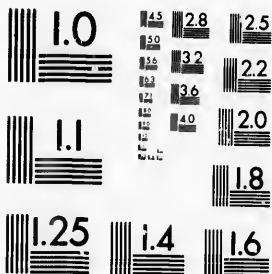

**IMAGE EVALUATION
TEST TARGET (MT-3)**



**Photographic
Sciences
Corporation**

23 WEST MAIN STREET
WEBSTER, N.Y. 14580
(716) 872-4503

1.5 2.8 2.5
1.6 3.2
1.8 3.6 2.2
2.0

**CIHM/ICMH
Microfiche
Series.**

**CIHM/ICMH
Collection de
microfiches.**



Canadian Institute for Historical Microreproductions / Institut canadien de microreproductions historiques

1.5 2.8 2.5
1.6 3.2
1.8 3.6 2.2
2.0

© 1987

Technical and Bibliographic Notes/Notes techniques et bibliographiques

The Institute has attempted to obtain the best original copy available for filming. Features of this copy which may be bibliographically unique, which may alter any of the images in the reproduction, or which may significantly change the usual method of filming, are checked below.

L'Institut a microfilmé le meilleur exemplaire qu'il lui a été possible de se procurer. Les détails de cet exemplaire qui sont peut-être uniques du point de vue bibliographique, qui peuvent modifier une image reproduite, ou qui peuvent exiger une modification dans la méthode normale de filmage sont indiqués ci-dessous.

- | | |
|--|--|
| <input checked="" type="checkbox"/> Coloured covers/
Couverture de couleur | <input type="checkbox"/> Coloured pages/
Pages de couleur |
| <input type="checkbox"/> Covers damaged/
Couverture endommagée | <input type="checkbox"/> Pages damaged/
Pages endommagées |
| <input type="checkbox"/> Covers restored and/or laminated/
Couverture restaurée et/ou pelliculée | <input type="checkbox"/> Pages restored and/or laminated/
Pages restaurées et/ou pelliculées |
| <input type="checkbox"/> Cover title missing/
Le titre de couverture manque | <input checked="" type="checkbox"/> Pages discoloured, stained or foxed/
Pages décolorées, tachetées ou piquées |
| <input type="checkbox"/> Coloured maps/
Cartes géographiques en couleur | <input type="checkbox"/> Pages detached/
Pages détachées |
| <input type="checkbox"/> Coloured ink (i.e. other than blue or black)/
Encre de couleur (i.e. autre que bleue ou noire) | <input checked="" type="checkbox"/> Showthrough/
Transparence |
| <input type="checkbox"/> Coloured plates and/or illustrations/
Planches et/ou illustrations en couleur | <input type="checkbox"/> Quality of print varies/
Qualité inégale de l'impression |
| <input checked="" type="checkbox"/> Bound with other material/
Relié avec d'autres documents | <input type="checkbox"/> Includes supplementary material/
Comprend du matériel supplémentaire |
| <input type="checkbox"/> Tight binding may cause shadows or distortion
along interior margin/
La reliure serrée peut causer de l'ombre ou de la
distorsion le long de la marge intérieure | <input type="checkbox"/> Only edition available/
Seule édition disponible |
| <input type="checkbox"/> Blank leaves added during restoration may
appear within the text. Whenever possible, these
have been omitted from filming/
Il se peut que certaines pages blanches ajoutées
lors d'une restauration apparaissent dans le texte,
mais, lorsque cela était possible, ces pages n'ont
pas été filmées. | <input type="checkbox"/> Pages wholly or partially obscured by errata
slips, tissues, etc., have been refilmed to
ensure the best possible image/
Les pages totalement ou partiellement
obscurcies par un feuillet d'errata, une pelure,
etc., ont été filmées à nouveau de façon à
obtenir la meilleure image possible. |
| <input type="checkbox"/> Additional comments:
Commentaires supplémentaires: | |

This item is filmed at the reduction ratio checked below/
Ce document est filmé au taux de réduction indiqué ci-dessous.

10X	14X	18X	22X	26X	30X
<input type="checkbox"/>	<input type="checkbox"/>	<input type="checkbox"/>	<input checked="" type="checkbox"/>	<input type="checkbox"/>	<input type="checkbox"/>
12X	16X	20X	24X	28X	32X

The copy filmed here has been reproduced thanks to the generosity of:

D. B. Weldon Library
University of Western Ontario
(Regional History Room)

The images appearing here are the best quality possible considering the condition and legibility of the original copy and in keeping with the filming contract specifications.

Original copies in printed paper covers are filmed beginning with the front cover and ending on the last page with a printed or illustrated impression, or the back cover when appropriate. All other original copies are filmed beginning on the first page with a printed or illustrated impression, and ending on the last page with a printed or illustrated impression.

The last recorded frame on each microfiche shall contain the symbol \rightarrow (meaning "CONTINUED"), or the symbol ∇ (meaning "END"), whichever applies.

Maps, plates, charts, etc., may be filmed at different reduction ratios. Those too large to be entirely included in one exposure are filmed beginning in the upper left hand corner, left to right and top to bottom, as many frames as required. The following diagrams illustrate the method:

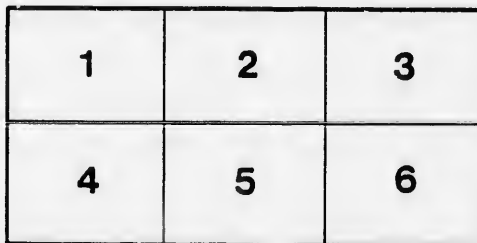
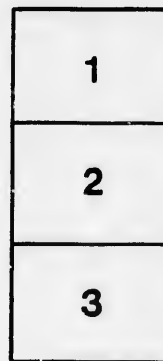

L'exemplaire filmé fut reproduit grâce à la générosité de:

D. B. Weldon Library
University of Western Ontario
(Regional History Room)

Les images suivantes ont été reproduites avec le plus grand soin, compte tenu de la condition et de la netteté de l'exemplaire filmé, et en conformité avec les conditions du contrat de filmage.

Les exemplaires originaux dont la couverture en papier est imprimée sont filmés en commençant par le premier plat et en terminant soit par la dernière page qui comporte une empreinte d'impression ou d'illustration, soit par le second plat, selon le cas. Tous les autres exemplaires originaux sont filmés en commençant par la première page qui comporte une empreinte d'impression ou d'illustration et en terminant par la dernière page qui comporte une telle empreinte.

Un des symboles suivants apparaîtra sur la dernière image de chaque microfiche, selon le cas: le symbole \rightarrow signifie "A SUIVRE", le symbole ∇ signifie "FIN".

Les cartes, planches, tableaux, etc., peuvent être filmés à des taux de réduction différents. Lorsque le document est trop grand pour être reproduit en un seul cliché, il est filmé à partir de l'angle supérieur gauche, de gauche à droite, et de haut en bas, en prenant le nombre d'images nécessaire. Les diagrammes suivants illustrent la méthode.

No 14 C.M. Plan

List of Voters

W

—FOR THE—

TOWNSHIP OF CARADOC

—FOR THE—

YEAR 1884.

STRATHROY, ONT. :

PRINTED AT "THE AGE" PUBLISHING HOUSE.

1884.

recd
Sep 22/84
at [signature]

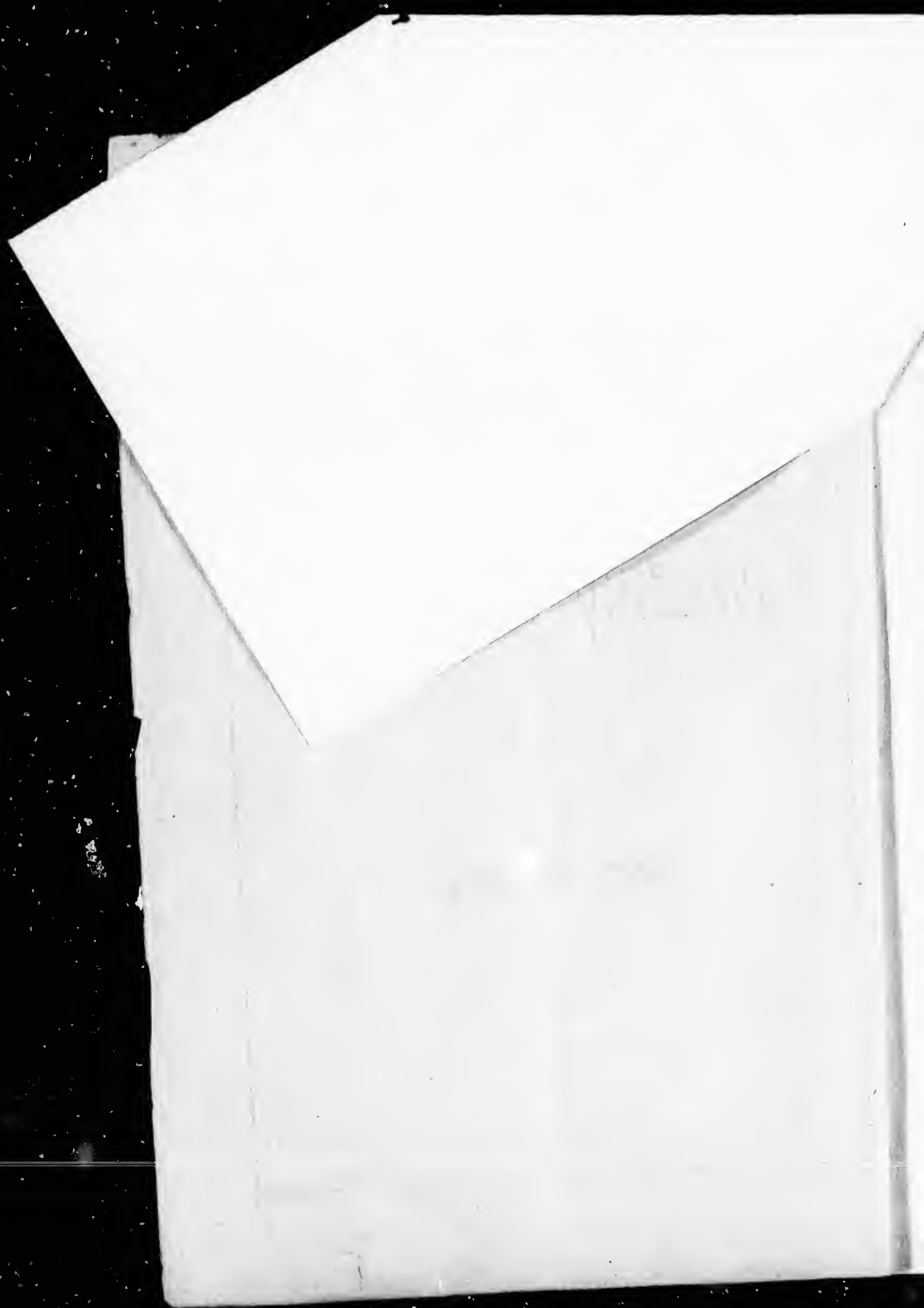

List of Voters

—FOR THE—

TOWNSHIP OF CARADOC

—FOR THE—

YEAR 1884.

STRATHROY, ONT. :

PRINTED AT "THE AGE" PUBLISHING HOUSE.

1884.

SCHEDULE OF POST OFFICES.

- | | |
|---|--|
| <ol style="list-style-type: none"> 1. STRATHROY. 2. MOUNT BRYDGES. 3. DELAWARE. 4. MUNCEY. 5. CHRISTINA. 6. WENDIGO. 7. LONGWOOD STATION. 8. GLEN CAK. 9. ROND EAU. 10. KOMOKA. 11. LONDON. 12. HENDRICK. 13. DUNCRIEF. 14. MIDDLEMISS. 15. BRANTFORD. 16. GLENCOE. 17. COLDSTREAM. 18. LEAMINGTON. 19. ILBERTON. 20. ARKONA. 21. WARWICK. 22. GLANWORTH. 23. NEW SALEM. 24. WOODSTOCK. | <ol style="list-style-type: none"> 25. GALT. 26. BYRON. 27. LAMBETH. 28. WARDSVILLE. 29. NAPIER. 30. PORT HURON. 31. PARIS. 32. SARNIA. 33. ST. THOMAS. 34. AMIENS. 35. WATFORD. 36. APPIN. 37. CAIRNGORM. 38. GUELPH. 39. GRAND RIVER. 40. SOUTHWOLD. 41. LUCAN. 42. MIDDLEMISS. 43. TALBOTVILLE. 44. SAN FRANCISCO. 45. LONDON SOUTH. 46. OSMAN. 47. TORONTO. |
|---|--|

Comp

Par

No. on Roll.
J 2
110
J 2
J 2
J 2

J 83

J 114

J 114

J 106

115

J 116

J 102

130

J 458

J 128

J 119

J 118

J 83

J 84

J 107

J 108

J 963

J 113

VOTERS' LIST, 1884, MUNICIPALITY OF CARADOC.

POLLING SUB-DIVISION NO. 1,

Comprising all that portion of the Township lying East of the Side Road between
Lots Nos. 12 and 13, and South of the centre of the 1st Con.

*Part I.—Persons entitled to Vote at BOTH Municipal Elections and
Elections to the Legislative Assembly.*

No. on Roll.	NAME.	LOT.	Concess'n or Range	Other Descrip- tion.	P. O.
J 25	Adams, William..	W pt N half 22.....	R 1 N.....	Owner.....	3
1109	Adams Wm.	33 to 39, Del W.....	R 1 N.....	Owner.....	3
J 21	Allan, Robert . }	part W half S half 21	1	Owner.....	3
J 26	Anderson, John }	N corner N half 21..	R 1 N.....	Owner.....	3
J 27	Anderson, Chas }	D N half 18	R 1 S	Owner.....	3
		G N half 19	R 1 S	Owner	3
J 85	Bateman, Allen W	N pt 18	R 3 S	Farmer's Son....	4
J 114	Bartlett, Jonathan	S part 20.	R 1 S	Tenant	3
J 114	Bartlett, Wm	E pt N half 19	R 3 S	Owner.....	3
J 106	Bateman, George .	W part 4	E M R	Owner.....	4
115	Bateman, John T .	N half 17	R 3 S	Owner.....	3
J 116	Bateman, Thomas..	S half N half 17.....	R 3 S	Tenant	3
J 102	Bell John	W hf N hf 19	R 1 N.....	Tenant	2
139	Bracher, John	pt W half S half 17..	R 1 S	Owner	3
J 458	Bignall, George....	N half 19	R 2 S	Owner.....	3
J 128	Borley, William .	S half 18	1	Owner.....	2
J 119	Brown, William .	E pt S half 21	1	Owner.....	3
J 118	Brown, David	E pt N hf 22	R 1 N.....	Owner.....	3
J 83	Brodie, Hugh . }	centre part 6	E M R	Owner.....	4
		S pt S half 18	R 3 S		
J 84	Brodie, Duncan }	centre part 6.....	E M R	Tenant	4
		S part S hf 18	R 3 S		
J 107	Broom, Samuel....	E half 4	W M R	Owner.....	4
J 108	Burwell, Mahlon .	N part 17	R 5 S	Owner.....	2
		E hf E hf 5.....	E M R		
J 963	Burwell, John.... }	N half 19	R 4 S	Owner.....	2
		S pt 17	R 5 S		
J 113	Burwell, Geo V. }	W part S hf 19.....	R 3 S	Owner.....	2
		N pt 18	R 4 S		

No. on Roll.	NAME.	LOT.	Concess'n or Range	Other Deserip-tion.	P. O.
J 109	Burwell, Isaac B.	E pt 20	R 3 S	Owner	2
		S half 17	R 4 S		
		pt S half 17, S hf 18	R 5 S		
		part 19	R 5 S		
		W pt S half 18, 21	R 4 S		
		part 19	R 3 S		
J 111	Burwell, Francis	part 20	R 3 S	Occupant	2
		20	R 3 S		
		S half 17	R 4 S		
J 112	Burwell, Bev. R.	S half 19	R 4 S	Owner	2
		pt 20	R 5 S		
		pt S half 18	R 4 S		
		S pt S half 19	R 4 S		
J 872	Caves, Chas	W hf S hf 15	R 1 S	Tenant	5
J 259	Carruthers, George	S half 16, E hf S hf 15	R 1 N	Owner	3
J 216	Chambers, James	parts 12, 13	R 5 S	Owner	4
J 208	Clark, Joseph jr	E pt S half 18	R 1 N	Owner	2
J 263	Clark, Joseph sr	part N half 21	R 1 N	Owner	2
J 262	Clark, Edward J	part N half 21	R 1 N	Owner	2
J 230	Coy, John	N half S half 20	1	Owner	2
		part N half 21	R 1 N		
J 207	Cox, James	6	W M R	Owner	4
J 209	Costello, John	E half 5, S pt 6	W M R	Owner	4
J 210	Costello, Patriek	W half 4	W M R	Owner	4
J 214	Cobbins, William	S part 3	W M R	Owner	4
J 251	Cooper, James	S hf 14	2	Owner	6
J 215	Cobkins, Robt	part 12	R 5 S	Owner	4
J 247	Cobbald, Jas R	N hf 13, pt 14	R 1 N	Tenant	5
J 224	Collins, Thomas	N half 17	R 4 S	Tenant	4
J 219	Covney, John sr	S hf 17	R 1 N	Owner	4
		W hf N hf 19	E M R		
J 218	Covney, Michael	S hf 17	R 1 N	Occupant	2
J 222	Covney, John jr	S hf 17	R 3 S	Farmer's Son	2
J 221	Covney, Richard	S hf 17	R 3 S	Farmer's Son	2
J 220	Covney, Thomas	S hf 17	R 3 S	Farmer's Son	2
J 1111	Cudney, Wm	26 B St, Del W		Owner	3
J 208	Costello, William	N part 6, S part 7	E M R	Owner	4
J 225	Craner, John	E pt S hf 19	R 3 S	Tenant	3
1110	Deadman, Henry	Delaware West	5 Reg. St	Owner	
J 282	Donovan, William	S hf N hf 20	R 2 S	Owner	3
J 287	Donaldson, David J	N half 20	R 1 S	Owner	3
J 298	Erwin, George	E half S half 14	R 1 S	Owner	5
J 299	Erwin, Albert	E half S half 14	R 1 S	Farmer's Son	5
J 300	Erwin, James	W half S half 14	R 1 S	Owner	5

No. on Roll.

J 324
325
J 326
J 340
J 340
J 338
J 337
J 342
329
J 328
330

687
J 262
J 372
344
J 345
J 992
J 369
370
371

1112
J 426
J 426
425 F
J 428 F
J 448 F
J 431 F
J 424 F
J 422 F

J 452 I

J 460 J
456 J
J 455 J
457 J
J 459 J

470 K

POLLING SUB-DIVISION NO. 1.

No. on Roll.	NAME.	LOT.	Concess'n or Range	Other Description.	P.O.
J 324	Faulds, Thomas	7	W M R	Owner	4
325	Faulds, Thomas A	7	W M R	Farmer's Son	4
J 326	Faulds, Wm M	2	W M R	Owner	4
J 340	Fisher, George	N half 13	R 1 S	Tenant	5
J 340	Fisher, Jas sr	N half 13	R 1 S	Owner	5
J 338	Fisher, Jas jr	pt N half 16	R 1 S	Tenant	5
J 337	Fisher, Benjamin	pt S half 13	R 1 N	Owner	5
J 342	Fisher, Wm	N half 20	R 1 N	Tenant	2
329	Forsythe, William	pt N half 12	R 5 S	Owner	4
J 328	Forsythe, George	N part 12	R 5 S	Owner	4
330	Furey, James	part D	W M R	Owner	4
687	Gowanlock, John	part 2i	R 4 S	Owner	27
J 262	Gamble, Alva H	pt N hf 21	R 1 N	Tenant	2
J 372	Guest, Wm A	N hf 20	R 4 S	Owner	3
344	Giles, Wm sr	23, 24, pt 21	R 4 S	Owner	3
J 345	Giles, William jr	23, 24, pt 21	R 4 S	Tenant	3
J 992	Glennie, Geo D	S part 22	R 1 N	Owner	3
J 369	Graves, James	N half 3	E M R	Owner	4
370	Graves, John W	N half 3	E M R	Farmer's Son	4
371	Graves, Elias A	N half 3	E M R	Farmer's Son	4
1112	Haws, Samuel	lots 1,2,10,11,12,13,14	Del W	Owner	
J 426	Haggarty, George	S half 20	R 4 S	Owner	
		Brk Ft 20	R 5 S	Owner	
425	Haggarty, John	S half 20	R 4 S	Owner	
		Brk Ft 20	R 5 S	Owner	
J 428	Hacker, Wm	S half 19, pt S half 20	R 1 S	Tenant	3
J 448	Hetley, Wesley	W half S half 15	R 1 N	Owner	3
J 431	Heath, Thomas	C 21	1	Owner (see 3)	3
J 424	Howe, James	N half 17	R 2 S	Owner	3
J 422	Howe, John	N half 17	R 2 S	Owner	3
J 452	Innis, Hugh	E half 22	1	Owner (see 3)	3
J 460	Janes, Samuel	S W C S hf 20	R 1 N	Owner	3
456	Jarmin, Henry sr	N hf N hf 20	R 2 S	Owner	3
J 455	Jinkins, Alfred	E hf S hf 18	R 1 S	Tenant	3
457	Jarmin, Benjamin	N hf N hf 20	R 2 S	Farmer's Son	3
J 459	Jarmin, Henry jr	N half 19	R 2 S	Tenant	3
470	King, Thomas	S C S half 17	R 2 S	Tenant	3

No. on Roll.	NAME.	LOT	Concess'n or Range	Other Description.	P. O.
J 515	Lang, James	2	E M R	Owner	4
501	Lewis, John	N cor S hf 22	R 1 N	Owner	3
J 502	Lowthian, Richard	W part 23	R 1 N	Owner	3
J 507	Lowthian, George	S half 14	1	Owner	3
511	Lockwood, Henry sr	{ 10, 11, 12, 13 S half 21	Del. W R 1 N	Owner	3
J 512	Lockwood, Chas H	S half 21	R 1 N	Tenant	3
J 508	Lockwood, John A	S half 15	R 1 S	Owner	3
J 510	Lockwood, Wm	S half 20, Gore	R 1 N	Owner	3
J 513	Lockwood, Henry	{ pts 2, 3, 4, 5 24	Del. W R 1 S	Owner	3
J 509	Luce, Asa	pt W hf N hf 17	R 1 S	Owner	3
525	Marsh, Alfred	E pt 18	R 5 S	Tenant	2
615	McIntyre, Dougal	part 12	R 5 S	Owner	4
427	McCallum, Peter	part 20	R 7 S	Owner	4
617	McDougall, Wm	pt N pt 12	R 5 S	Owner	4
1000	McFee, Rodrick	St. Del West	14 K st	Owner	3
1114	McFee, George	pt 1, Del West		Owner	3
618	McGregor, Charles	part 12	R 5 S	Owner	4
1115	McFee, Alex	18, 19, 20 B St	Del W	Owner	3
617	McGregor, Alex	part 12	R 5 S	Owner	4
J 614	McGregor, Thomas	pt S half 1, part D	W M R	Owner	4
J 613	McGregor, John jr	S pt D	W M R	Owner	4
J 612	McGregor, Peter	pt 1 and D	W M R	Owner	4
671	McIntyre, Malcolm	pt 1	W M R	Owner	4
635	McKenzie, John	part S half 13	R 1 N	Owner	5
660	Nag'e, Thomas	S part 19	R 1 S	Owner	3
J 659	Nagle, Walter	E hf N hf 17	R 1 S	Owner	3
661	Nagle, Henry B	S part 19	R 1 S	Farmer's Son	3
662	Nagle, John	S part 19	R 1 S	Farmer's Son	3
J 658	Nash, Ephraim	N half 14	R 1 S	Owner	5
J 651	Nagle, George	pt N half 18	R 2 S	Owner	3
J 649	Nagle, Robert J	S half 18	R 1 S	Owner	3
J 650	Nagle, Samuel	N part 3	W M R	Owner	4
J 654	Nagle, Wm	N half 15	R 1 N	Owner	2
J 676	Orniston, John	N hf S hf 20	R 1 S	Owner	3
J 670	Orr, Roland	W pt N hf 5	W M R	Owner	5
J 671	Orr, William	E pt N hf 5	W M R	Owner	5
J 723	Parker, Duncan	S half 15	1	Tenant	2
J 1116	Penfold, Henry	{ pts 23, 24, (27, 28 29 30, 31, 32 Del West...	R 1 N	Owner	3

No. on Roll. J 723 724 717 718 722 991 J 719 J 686 J 756 J 755 757 751 J 752 161 246 J 874 J 828 J 840 869 871 870 1118 J 865 J 864 J 800 J 829 830 839 842 J 903 J 913 906 J 905 J 888 1119

rip.	P. O.	No. on Roll.	NAME.	LOT.	Concess'n or Range	Other Description.	P. O.
.....	4	J 725	Portsmouth, Peter	S half 16	R 1 S	Owner	3
.....	3	726	Portsmouth, Richard	S half 16	R 1 S	Farmer's Son	3
.....	3	717	Price, Richard	S half 8	W M R	Owner	2
.....	3	718	Price, Wm	S half 8	W M R	Farmer's Son	2
.....	3	728	Price, Robert	S pt N half 8	W M R	Owner	2
.....	3	991	Price, Thos H	N pt N hf 8	W M R	Owner	4
.....	3	J 719	Pulling, Jas	E pt S hf 17, S hf 18	R 2 S	Owner	2
.....	3	J 686	Proctor, Chas	part 21	R 4 S	Tenant	3
.....	3						
.....	3						
.....	2	J 756	Reily, Wm H	W hf S hf 19	R 2 S	Owner	2
.....	4	J 755	Reily, John D	E hf S hf 19	R 2 S	Owner	2
.....	4	757	Richardson, Geo	part N hf 18	R 2 S	Owner	3
.....	4	751	Robinson, Joseph	W half 5	E M R	Owner	4
.....	4	J 752	Robinson, Robert	W half 5	E M R	Tenant	2
.....	4	726	Robinson, Joseph	S half 13	1	Tenant	5
.....	4	161	Robinson, Thomas	S half 13	1	Owner	5
.....	3	246	Robinette, Thos C.	N hf 13, pt 14	R 1 N	Owner	11
.....	3						
.....	4	J 874	Seabrook, Sidney	23, 22, E part 21	R 1 S	Owner	3
.....	4	J 828	Scott, Wm	part A	E M R	Owner	4
.....	4	J 840	Smith, Chas	pt N hf 21	R 4 S	Tenant	3
.....	5			S E pt S hf 20	R 3 S		
.....	5	869	Sleath, Alfred	pt S hf 13	R 1 N	Owner	5
.....	5	871	Shaw, Wm	W hf S hf 15	R 1 S	Owner	5
.....	5	870	Smith, Robert	S hf 14	R 1 N	Tenant	5
.....	3	1118	Smith, Joseph	part S hf 13	R 1 S	Owner	5
.....	3			2, 3, 4, 5	Del W	Tenant	3
.....	3	J 865	Splayford, Geo T	E hf S hf 17	1	Tenant	2
.....	3			N hf 17	R 1 N		
.....	3	J 864	Stiltz, Charles	E hf N hf 19	R 1 N	Owner	2
.....	5	J 800	Stuart, Angus	N hf 18	E 1 N	Owner	3
.....	3	J 829	Stuart, Charles	N part E half 4	E M R	Owner	2
.....	3	830	Stuart, John	N part E half 4	E M R	Farmer's Son	2
.....	4	839	Stuart, Alexander	W half E half 5	E M R	Owner	16
.....	2	842	Sullivan, Patriek	W pt S hf 21	R 1 S	Owner	3
.....	3						
.....	5	J 903	Thomas, Joseph	N hf S hf 17	1	Tenant	2
.....	5	J 913	Toles, Peter	pt S half 17, 18	R 1 N	Owner	2
.....	5			E part S half 18	R 1 N		
.....	5		Tull, Samuel	S half 13	R 1 N	Owner	5
.....	5	906	Tull, Samuel R	N pt 16, S hf 16	R 1 N, 1	Farmer's Son	5
.....	2	J 905	Tull, Robert	N pt 16	R 1 N	Owner	2
.....	3			S hf 16	1		
.....	3	J 888	Tull, John	pt 7, 8	W M R	Owner	2
.....	3	1119	Tupholme, Robt A	N half S hf 17	R 2 N	Owner	2
.....	3			14 Kg St	Del W	Owner	3

No. on Roll.	NAME.	LOT.	Concess'n or Range	Other Description.	P. O.
928	Vail, John	part N half 14	R 1 N	Owner	3
J 924	Vennor, William	N W pt 20	R 3 S	Tenant	3
J 925	Vennor, John	N W pt 20	R 3 S	Tenant	3
927	Vrooman, John	part 17, 18	1	Owner	4
J 926	Vrooman, Nelson	W hf S hf 15	2	Owner	2
J 964	Walker, Barton	E hf E hf 5	E M R	Owner	4
J 980	Waters, Wm H	pt S half 22	1	Owner (see 5)	2
		N pt 18	R 1 N		
980	Waters, Arthur	pt S half 22	1	Farmer's Son	2
		N pt 18	R 1 N		
977	Waters, John W	E hf W hf 20	1	Owner	3
978	Waters, Cornelius	E hf W hf 20	1	Occupant	3
966	Weld, Stephen	S hf 20, 21, 22	R 2 S	Owner (see 2)	3
1120	Wells, John	21, 22, 23, B st Del		Owner	3
974	Weeks, George	23, 24	1	Owner	3
J 975	Weeks, John	23, 24	1	Tenant	2
J 967	Weeks, Thomas	S hf 20	5	Owner	2
J 976	Weeks, James	23, 24	1	Tenant	2
J 971	Webb, Arthur	S hf S hf 20	1	Owner	2
101	Webb, Robert	W hf N hf 19	R 1 N	Owner	43
J 960	Whiting, William B	part 1	W M R	Owner	4
961	Whiting, John B	part 1	W M R	Farmer's Son	4
J 962	Whiting, James W	S pt E hf 4	E M R	Owner	4
J 959	Whiting, Richard E	S hf 3 S W pt A	E M R	Owner	4
J 993	Wightman, James	S part 22	R 1 N	Tenant	3
J 965	Wilson, John W	N part 19	R 4 N	Owner	3
J 963	Williamson, John	E hf S hf 15	R 1 S	Owner	5
J 346	Wightman, John	23, 24, pt 21	R 4 S	Tenant	3

Part II—Persons entitled to Vote at Municipal Elections ONLY.

260	Curry, George	S W cor. E Mill Road	R 1 N	Owner	3
217	Coulter, John	Part 12	R 5 S	Owner	4
372	Forsyth, John	S part 1	E M R	Owner	3
381	Goodridge, George	pt W hf S hf 17	R 1 S	Owner	3
1113	McLaren, Alex	17, 18 K St, Del W		Owner	3
1117	Sweeney, John	24, 25, 26	Del W	Owner	3

Comprisi

Part I.

No. on Roll.

J 24 At

86 Ba

J 125 Ba

J 121 Ba

103 Ba

132 Ba

J 137 Ba

136 Ba

133 Ba

J 124 Ba

138 Ba

129 Ba

131 Ba

J 130 Ba

J 126 Ba

127 Ba

J 1069 Biss

J 105 Bur

255 Cad

J 232 Cam

1072 Cam

1096 Cad

J 239 Caw

J 143 Carr

J 257 Carr

J 256 Carr

J 257 Carr

POLLING SUB-DIVISION NO. 2,

Comprising all that portion of the Township lying South of the 3rd Concession and West of the Side Road between Lots Nos. 12 and 13.

Part I.—Persons entitled to Vote at BOTH Municipal Elections and Elections to the Legislative Assembly.

No. on Roll.	NAME.	LOT.	Concess'n or Range	Other Description.	Ac.
J 24	Atkiuson, Francis.	S pt 1	2	Owner	7
86	Bateman, Allen W	S hf 10	1	Owner (see 1)	4
J 125	Bateman, Chas E	S hf 4	2	Owner	7
J 121	Bateman, Samuel.	W hf S hf 5	2	Owner	7
103	Bateman, Edward C	N hf 12	R 1 N	Owner	5
132	Bateman, Chas T	S hf 11	R 1 S	Owner	5
J 137	Bateman, Thomas	W hf S hf 12	R 1 N	Owner	5
136	Bateman, John sr.	N hf 12	R 1 S	Owner	5
133	Bateman, Chas	E pt S hf 12	R 1 N	Owner	5
J 124	Bateman, Wm R	E pt S hf 12	R 1 N	Tenant	5
138	Bateman, Robert	N hf 11	R 1 S	Owner	5
129	Bateman, Edward.	pt S hf 11	R 1 N	Owner	5
131	Bateman, Edward A	N hf 10, E hf N hf 8.	R 1 S	Occupant	5
J 130	Bateman, Wm J	N hf 10, E hf N hf 8.	R 1 S	Farmer's Son	5
J 126	Beatie, James	N hf 10, E hf N hf 8	R 1 S	Owner	4
127	Beatie, Samuel R	S hf 6	2	Owner	7
J 1069	Bissel, Levi	S pt 6	2	Farmer's Son	7
J 105	Burch, Wm	59 to 63 pt S hf 7	Melbourne R 1 S	Tenant	6
255	Cady, Isaac M	pt N hf 1	R 1 S	Owner	6
J 232	Campbell, Wm J	E cor N hf 12	2	Owner	1
1072	Campbell, Neil	E pt 1	R 1 N	Owner	6
1096	Cady, John H	72	Melbourne	Owner	48
J 239	Cawthrope, George	N hf 1	1	Owner	7
J 143	Carruthers, John	E hf S hf 9	2	Owner	5
J 257	Carruthers, Jas D	S hf 4	R 1 N	Owner	6
J 256	Carruthers, Robert	W hf S hf 9, N hf 5.	2, R 1 S	Owner	6
J 257	Carruthers, Arthur	N hf 6, E S hf 6	R 1 N	Owner	6
		E pt S ½ 5, W pt S ½ 6	R 1 N	Owner	6

No. on Roll.	NAME.	LOT.	Concess'n or Range	Other Description.	P. O.
248	Cavin, Hugh	S hf 4	1	Owner	6
249	Cavin, Caleb	S hf 4	1	Farmer's Son	6
250	Cavin, Jas	S hf 4	1	Farmer's Son	6
240	Clark, Nathaniel	E pt S hf 10, N hf 10	1	Owner	2
243	Clark, Wm	E pt S hf 10, N hf 10	1	Tenant	2
244	Coleman, Wm H	N hf 11	1	Owner	2
J 245	Coleman, Darius	N hf 11	1	Tenant	2
254	Cooper, Jas W	W hf 2, S hf 1	1	Farmer's Son	6
J 241	Clark, James	S E pt 10	2	Tenant	6
J 242	Clark, John	S E pt 10	2	Tenant	6
J 251	Cooper, James	W hf N hf 3, E hf 2	1	Owner	6
252	Cooper, Thomas	W hf N hf 3, E hf 2	1	Farmer's Son	6
1071	Conlter, Ralph	47, Melbourne	R 1 N	Owner	6
J 295	Errett, Thomas	N hf 3	R 1 N	Owner	6
J 297	Errett, Henry	S hf 7	R 1 N	Owner	6
J 296	Evans, Alfred	N pt S hf 1	R 1 N	Owner	6
1076	Ferguson, Jacob	Sub Lot 11	Melbourne	Owner	6
336	Fenwick, John	E cor S hf 12	R 1 N	Owner	5
J 334	Fenwick, Edward	W hf S hf 8 E hf S hf 8	R 1 N R 1 N	Owner Tenant	6
J 335	Fenwick, James	E hf S hf 8	R 1 N	Owner	5
1075	Fletcher, Robert	Sub Lot 8	Melbourne	Owner	6
J 333	Fenwick, John	W hf N hf 10	R 1 N	Owner	5
1073	Fuller, Hugh P	12	Melbourne	Tenant	6
1079	Gowman, Thos	pt 1	{ R 1 S R 1 N	Owner	6
J 1070	Gordon, Thos	59 to 63	Melbourne	Owner	6
J 380	Grigg, Wm	S hf 8	R 1 S	Occupant	6
J 375	Grigg, Wm	pts 10, 11, 12	2	Owner	2
382	Gunn, Donald G	pt N hf 1	R 1 S	Owner	3
443	Halloway, Alfred	pt S hf 5	R 1 N	Owner	6
1081	Harvey, Henry	6	Melbourne	Owner	6
1100	Harvey, John	pt N hf 1	R 1 S	Tenant	6
J 446	Haggarty, John	W hf N hf 8	R 1 S	Owner	6
J 444	Haggarty, Andrew	E hf N hf 6	R 1 S	Owner	6
J 445	Haggarty, James	S hf 6	R 1 S	Owner	6
J 441	Hendrie, James	{ E hf S hf 6 pt N hf 7, 8	1 R 1 N	Owner	6
436	Howe, Patrick	S hf 8, E pt N hf 8	1, R 1 N	Owner	5
437	Howe, Timothy	S hf 8, E hf N hf 8	1, R 1 N	Farmer's Son	5
428	Howe, Edward	S hf 8, E hf N hf 8	1, R 1 N	Farmer's Son	5

No. on Roll.
 J 438
 J 440
 J 435
 J 44
 1082
 1070
 1083
 J 477
 J 419
 471
 J 1097
 475
 476
 1098
 J 1085
 J 506
 J 867
 527
 526
 J 529
 J 529
 1087
 1093
 532
 J 530
 531
 J 626
 627
 625
 J 625
 J 634
 1069
 J 1089
 J 622
 J 630
 629
 J 610
 624
 J 625

No. on Roll.	NAME.	LOT.	Concess'n or Range	Other Description.	P. O.
J 439	Howe, James.....	W hf S hf 8	1	Owner.....	5
J 440	Howe, John	S hf 12	1	Owner.....	5
J 435	Hoover, Joseph E... W pt 10		2	Owner.....	2
J 44	Haws, John	S hf 12	R 1 S	Tenant	5
1082	Johnston, Arthur M 7		Melbourne	Owner.....	6
1070	Johnston, Alex..... 12		Melbourne	Owner.....	1
1083	Jackson, James... pt N hf 1		R 1 S	Tenant	6
J 477	Kain, John.....	S W 1/4 S hf 11	R 1 N.....	Tenant	5
J 419	Kellestine, John .. S pt N hf 4		2	Tenant	7
471	Kellestine, George Lot 11 to 15		Middleton	Owner.....	7
J 1097	Kent, Wm.....	73, 74, 75	Melbourne	Owner.....	6
475	Kidd, Thomas S hf 9		1	Owner.....	5
476	Kidd, Joseph K .. S hf 9		1	Farmer's Son.....	5
1098	Kingsmill, Nico... 32 to 68		Melbourne	Owner	47
J 1085	Long, Joseph 1, 13, 14, 15, 16		Melbourne	Owner.....	6
J 506	Lucas, George N cor N hf 12.....		2	Owner.....	2
J 867	Marshman, Job ... S hf 8, pt N hf 7....		R 1 S.....	Owner.....	6
527	Marshman, Benj } pt S hf 3		1	Owner.....	6
526	Marshman, Simeon E cor 3		R 1 N.....	Owner.....	6
J 529	Marshman, Geo.... E hf 3.....		1	Owner.....	6
J 529	Marshman, Job.... S 1/2 5, W hf N hf 6		R 1 S.....	Owner	7
1087	Mather, Henry.... W 1/4 S hf 7		R 1 S.....	Owner	6
1093	Meddowcroft, Wm S 71, 72		Melbourne	Owner.....	6
532	Mills, Alfred ... 26, 28		Melbourne	Tenant	6
J 530	Mills, James pt S hf 9		R 1 N.....	Farmer's Son... 5	
531	Mills, Edmund ... pt S hf 9		R 1 N.....	Owner.....	5
J 626	McCracken, Samuel N hf 7, pts 5, 6....		R 1 N.....	Farmer's Son... 5	
627	McCracken, H J .. pt S hf 9		1	Owner	7
625	McCracken, Ambr'se N hf 7, pts 5, 6....		1	Farmer's Son... 7	
J 625	McCracken, James N hf 7, pts 5, 6....		1	Farmer's Son... 7	
J 634	McCracken, John W pt 5, S pt N hf 4		2	Tenant	7
1069	McCallum, Hugh... N pt 9		R 1 N.....	Occupant	7
J 1089	McDongall, John .. 9		Melbourne	Owner.....	6
J 622	McGregor, Jas ... 5, pt 6		Melbourne	Owner	6
J 630	McMullen, John .. N hf 7		2	Owner (see 4)... 7	
629	McMullen, Thos ... 8		2	Tenant (see 3)... 7	
J 610	McNulty, Francis.. 8		2	Owner (see 4)... 2	
624	McRoberts, John .. W hf N hf 2.....		R 1 N.....	Owner	6
J 625	McRoberts, Jas... N hf 4, 5		1	Owner.....	6
625	McRoberts, Jas... N hf 5		1	Tenant	6

No. on Roll.	NAME.	LOT.	Concess'n or Range	Other Description.	P. O.
1091	McRae, Donald ...	pt E hf N hf 1	R 1 S....	Tenant	6
J 630	McCracken, John...	W hf N hf 9	R 1 N	Owner	6
1090	McLellan, Nathaniel	17, 18	Melbourne	Owner	6
1095	McLellan, David ...	72.	Melbourne	Tenant	6
J 656	Nagle, Charles	part 4	R 1 S...	Owner...	6
J 655	Near, Wilson	N half 4	R 1 N...	Owner.....	6
J 625	Nicholas, Daniel ...	sub lots 6, 7 Middleton	2	Owner.....	7
J 675	Ogilvie, John.....	S half 2	2	Owner	7
J 727	Phillips, George ...	W hf S hf 2	R 1 N...	Tenant	6
J 724	Porter, Robert	pt S hf 5, E hf S hf 5	R 1 N, 1	Owner.....	6
1102	Phillips, John	31 to 38 ..	Melbourne	Owner.....	6
J 760	Rae, Alexander ...	pt N hf 3, N hf N hf 4 2	Owner	7
J 769	Richards, George jr	E pt N hf 4	R 1 S	Owner.....	6
J 765	Richards, Wilson..	W pt N hf 3, pt S hf 1	R 1 S	Owner	6
766	Richards, George sr	E pt 3, E pt S $\frac{1}{2}$ 2, N $\frac{1}{2}$ 5	R 1 S	Owner	6
767	Richards, James ..	E pt 3, E pt S $\frac{1}{2}$ 2, N $\frac{1}{2}$ 5	R 1 S....	Farmer's Son....	6
J 768	Richards, Edmund	W hf S hf 2	R 1 S	Owner	6
J 764	Richards, Wm C....	pt N hf 2	R 1 S	Owner	6
J 763	Robinson, Wm	part 1	R 1 N	Owner	6
J 1057	Roach, Wm H....	pt N hf 1	R 1 S	Owner.....	6
J 868	Sawyer, Wm E	S pt S hf 11	1	Owner.....	2
859	Seaburn, John	S hf 3	2	Owner.....	7
J 860	Simmons, Moses ...	S hf 7	2	Owner.....	7
853	Small, Andrew ...	W $\frac{1}{2}$ N $\frac{1}{2}$ 8, S $\frac{1}{2}$ 7, E $\frac{1}{2}$ S $\frac{1}{2}$ 6	1	Owner	7
854	Small, Robert	W $\frac{1}{2}$ N $\frac{1}{2}$ 8, S $\frac{1}{2}$ 7, E $\frac{1}{2}$ S $\frac{1}{2}$ 6	1	Farmer's Son....	7
855	Small, Wm	W $\frac{1}{2}$ N $\frac{1}{2}$ 8, S $\frac{1}{2}$ 7, E $\frac{1}{2}$ S $\frac{1}{2}$ 6	1	Farmer's Son....	7
J 875	Stockings, Christo'r	part N hf 2	2	Owner	7
J 867	Splayford, George ..	S hf 8, part 7	R 1 S....	Tenant	5
J 900	Thompson, Francis	pt S hf 11, 12	2	Owner.....	2
901	Thompson, John ..	S hf 11	2	Owner.....	2
J 902	Thompson, John H	S hf 11	2	Tenant	2
J 895	Trott, William.....	N hf 9.....	2	Owner.....	2

No. on Roll	NAME.	LOT.	Concess ^h or Range	Other Description.	P. O.
J 912	Trayte, George	pt E hf N hf 1	R 1 S	Owner	6
898	Trott, John sr	N hf 9, N hf 11	1, R 1 N	Owner	6
899	Trott, Wm A	N hf 9, N hf 11	1, R 1 N	Tenant	5
J 909	Trott, Edward	N half 11	R 1 N	Tenant	2
J 908	Trott, John jr	N half 11	R 1 N	Tenant	2
J 897	Trott, Wm S	E hf N hf 8	R 1 N	Tenant	5
1092	Trayte, George	pt N $\frac{1}{2}$ 1, 8 Melbourne	1	Tenant	5
J 910	Tull, Samuel	E hf N $\frac{1}{2}$ 10, E pt S $\frac{1}{2}$ 11	R 1 S	Owner	6
J 911	Tull, Joseph	E pt S hf 11	R 1 N	Owner	5
J 1103	Vail, George F	pt of sub lots 1, 2	Melbourne	Owner	6
966	Weld, Stephen	N pt N hf 1	2	Owner	3
987	Wellman, James	N W pt 1	R 1 N	Owner	6
1106	Wellman, George	53, 55	Melbourne	Owner	6
J 1105	Wellman, William	25, 27, 54, 56	Melbourne	Owner	6
1108	Wellman, Roswell	25	Melbourne	Owner	6
J 983	White, James	N pt N hf 6	2	Owner	6
J 984	White, Robert	N pt N hf 6	2	Tenant	7
J 988	Williams, Richard	9	R 1 S	Owner	6
J 989	Williams, Wm	S hf 10	R 1 N	Owner	6
1104	Wellman, Herbert A	57	Melbourne	Owner	5
J 994	Young, William	N hf 12	1	Owner	2
		E pt S hf 12	2		

Part II—Persons entitled to Vote at Municipal Elections ONLY.

238	Cushran, Daniel	E pt blk 1, 1 to 7 H st	Middleton	Owner	7
1077	Graves, Josiah	67, 68, 70	Melbourne	Owner	6
721	Pratt, John	17, 18	Middleton	Owner	7
1107	Williamson, Chas	cor mill site		Owner	6

POLLING SUB-DIVISION NO. 3,

Comprising all that portion of the Township lying in that part of the 2nd, 3rd, 4th and North-half of the 1st Concessions lying East of the Side Road between Lots Nos. 12 and 13.

Part I.—Persons entitled to Vote at BOTH Municipal Elections and Elections to the Legislative Assembly.

No. on Roll.	NAME.	LOT.	Concess'n or Range	Other Description.	P. O.
J 20	Arnold, Reuben ..	E ½ S ½ 20, E ½ S ½ 21	4	Owner	2
J 15	Adair, Joseph H ..	N half 15	4	Owner	2
J 18	Adams, Reuben ..	E cor N ½ 22, pt S ½ 17	3	Owner	2
J 19	Adams, Ebenezer D	E cor N half 22	3	Occupant	2
J 996	Arnold, John ..	13, 16 b E, 17 b K, 1 2, b D	M	Brydges Owner	2
J 997	Agnew, Robert S	pt 14, 15, pt 16, b H	M	Brydges Owner	2
87	Bancroft, Wm ..	parts 19, 20	2	Owner	2
1000	Bartlett, Franklin	1, 17, pt 2, blk C	M	Brydges Owner	2
J 43	Badge, Geo sr ..	E hf 7, pt N hf 17	4 and 3	Owner	2
J 42	Badge, Geo jr ..	E half 17	4	Tenant	2
J 999	Betts, John ..	3 to 7, 16 blk C	M	Brydges Owner	2
J 77	Badge, Wm ..	part S half 18	3	Owner	2
J 88	Berry, David ..	part 22	2	Tenant	2
J 76	Bidnall, Wm ..	pt E pt N hf 21	3	Owner	2
J 40	Black, George ..	pt E hf 18	4	Owner	2
J 41	Black, Wm ..	pt E hf 18	4	Tenant	2
J 117	Bidnall, Edward	S cor S hf 23	3	Owner	2
J 64	Bond, Wm ..	W pt N half 21	3	Owner	2
J 52	Bond, Stephen J	cen pt N hf 14	3	Owner	2
J 998	Boulton, Alfred T	12 B, 14 pt B blk C	M	Brydges Owner	2
J 1005	Bodman, Daniel J	1, 2, 3, blk H	M	Brydges Owner	2
J 1003	Bond, Stephen ..	5 b B, 108, 109, 110, 111, 169, 17, 8, 9, 10, 11 blk C	M	Brydges Owner (see 5)	2
J 39	Bond, George ..	E part 16	4	Owner	2
J 1006	Brownson, Samuel	27, 28, 29, 30, 31, 38, 39, 42, 96, 99, 41	M	Brydges Owner	2
J 1004	Broon, Thomas	283, 284, 285, 286, 287, 288, 289, 290, 213, 214, 216, 266, 267, 268, 282	M	Brydges Owner	2
J 100	Burgess, Edward	W hf N hf 17	1	Owner	2
J 101	Burgess, John	pts 1, 2, 3 blk F	M	Brydges Owner	2
J 38	Burtch, James G	pt S hf 13, 14	4	Owner	2
J 142	Cade, Robert ..	N hf 19, pt S hf 19	1	Owner	2
J 201	Campbell, Mal sr	N half 13	4	Owner	1
J 202	Campbell, Peter L	N half 13	4	Farmer's Son	1

No. on Roll.

J 20
20
J 20
J 22
63
100
J 20
101
23
J 19
J 22
J 22
J 22
J 100
1007
1012
J 47
J 24
823
J 279
J 280
J 285
286
283
284
1015
1016
J 1017
89
J 1026
J 366
418
1020
J 1029

No. on Roll.	NAME.	LOT.	Concess'n or Range	Other Description.	P. O.
J 203	Campbell, Mal jr	W hf N hf 13	5	Owner	1
204	Campbell, Archibald	N half 14	4	Owner	2
J 205	Campbell, Donald	N half 14	4	Tenant	2
J 226	Chamberlain, Wm	pt S hf 23, N hf 23	3	Owner	2
632	Cameron, M C	N half 18	1	Owner	47
1009	Clay, Daniel	lot 1 blk A	4	Owner	2
J 206	Clement, Morris	pt W half 18	4	Owner	2
1011	Clark, John	1, 2 blk E	M Brydges	Owner	2
231	Clark, John N	E pt N hf N hf 16	2	Owner	2
J 196	Clement, Thos	S hf N hf 18	3	Owner	2
J 227	Clark, Pierson	N pt S hf 21	2	Owner	2
J 228	Cornwall, Dennis	E pt S hf 14	3	Owner	2
J 229	Corcoran, Dennis	pt N hf 21, 22	1	Owner	2
J 1008	Crozier, John B	1, 2, 3, pt 18 blk H, 2 3, 4, 5 blk I	M Brydges	Owner	2
1007	Cullen, John sr	e A st 9, 10, 11, 12, 13, 14 113, 114, 115, 116, 117, 118, 158, 159, 23, 26, 43, 44, 45, 46, 25, 112, 160, 161, 94, 95, 162, 178	M Brydges	Owner	2
J 473	Cullen, Michael	S pt N hf 16	2	Owner	2
J 241	Cornwall, Wm F	pt S hf 14	3	Owner	2
823	Crawford, George	E pt N hf 21	3	Tenant	2
J 279	Davidson, John J	cen pt N hf 19	4	Owner (see 5)	2
J 280	Davidson, Thos jr	W cor N hf 19	4	Owner (see 5)	2
J 285	Dawson, Joseph sr	N hf 13	1	Owner	2
286	Dawson, Vickers	N hf 13	1	Farmer's Son	2
283	Dunn, Wm sr	E pt 24	2	Owner	10
284	Dunn, Wm jr	E pt 24	2	Farmer's Son	10
1015	Fant's, Thomas	pts 1, 2, 3 blk F	M Brydges	Owner	2
1016	Fisher, George	sub lts 6, 7, 8 W Ad. st.	M Brydges	Owner	2
1017	Francis, Wm	pt 17, pt 15	3 and 2	Owner	2
J 1017	Foster, Jonathan	1, 2 blk G, pt N hf 18	M Brydges	Owner	2
89	Finch, Wm	part 22	2	Owner	26
J 1026	Gamble, James	pt 17, 18 12, 13, 14 blk I	2 M Brydges	Owner	2
J 366	Getty, Albert	N half 15	3	Owner	2
418	Getty, Daniel	N half 13	3	Owner	2
1020	Geddis, Wm	8 E Ad. st.	M Brydges	Owner	2
J 1029	Gillam, Hiram	223, 224, 225, 226, 227, 228, 229, 230, 231, 232, 257, 258, 344, 256, 255	M Brydges	Owner	2
383	Glover, David	W hf S hf 21	4	Owner	2
361	Graham, Duncan	S half 24	4	Owner	10

No. on Roll.	NAME.	LOT.	Concess'n or Range	Other Description.	P. O.
	1018 Grigg, John	17, 16 blk K	M Brydges	Owner	2
	1025 Graham, George	pts 1, 2, 3, blk F	M Brydges	Owner	1
	1022 Graves, John	1 blk B	M Brydges	Tenant	2
J	1028 Graves, Albert	171, 172, 173, 175, 106, 107	M Brydges	Tenant	2
	374 Graves, Angus	cen pt W half 22	2	Tenant	2
J	1027 Graves, W J	3, 18 blk K, 171, 172, 173, 175, 106, 107	M Brydges	Owner	2
J	378 Ganson, John	N half 14	1	Tenant	2
	1033 Hadden, Joseph sr	E pt N hf 18	2	Owner	2
	430 Handy, John E	17 blk H	M Brydges	Owner	2
J	431 Heath, Francis	N hf N hf 21	2	Owner	2
	431 Heath, Thomas	cen pt 21	1	Owner	2
J	393 Humphrey, George	pt N hf 17, S E pt 22	3 and 2	Owner	2
	395 Humphrey, Henry	cen pt N hf 18	4	Owner	2
J	419 Hyatt, Horace	N half 13	3	Tenant	2
	452 Innis, Hngh	E half 22	1	Owner (see 1)	2
J	1034 Johnston, Alfred E	16 blk I	M Brydges	Owner	2
	1038 Johnston, Hiram	55, 56, 82, 83	M Brydges	Owner	2
	1036 Johnston, Robert	58, 80 pts 7, 81	M Brydges	Owner	2
J	472 Kennedy, Thomas	S hf 16	2	Owner	2
J	473 Kemdy, Alpheus	S pt W pt 16	2	Owner	2
	1037 Kellock, Andrew	12 blk E	M Brydges	Owner	2
	1039 Kellestine, And'w	73, 75, 5, 6, 63, 64, 67, 65, 66, 68, 69, 70, 34, 1, 72, 71	M Brydges	Owner	2
	1038 Kinch, Peter	10 blk B	2	Owner	2
	485 Lamont, John	N hf 24, pt S hf 23	4	Owner	10
	500 Lewis, Eugene	N cor 24	2	Owner	2
	1043 Lee, Elijah	181, 182, 183, 184	M Brydges	Owner	2
	503 Lidgett, Chas	W pt S hf 19	2	Owner	2
	504 Lindsay, George H	S hf 16	3	Owner	2
	505 Lindsay, Henry	S hf 16	3	Farmer's Son	2
J	499 Lipsit, Levi	E pt S hf 19	3	Owner	2
J	498 Lipsit, Lewis	W pt S hf 19	3	Owner	2

Remission

No. on Roll.

J 1041

J 1048

1042

1045

521

J 523

J 1046

J 534

J 1044

620

621

580

J 588

J 631

577

J 576

J 602

J 600

J 601

J 619

660

J 642

J 676

1048

672

J 673

674

715

716

J 1049

1050

No. on Roll.	NAME.	LOT.	Concess'n or Range	Other Description.	P. C.
J 1041	London, Henry...	3, 4, 5, 8 E Em. St., 5 6, 7, 8, 9, 10 Con. st, 4 5, 7 Com. st, 3 Pro. st, 1, 2, 3, 4 Young st, 1, 2, 3. 4 R st, 2, 3, 4, 5, 6, 7, 8, 9, 10 block A	M Brydges	Owner.....	2
J 1048	London, Franklin	14, 16 blk M, 205, 206, 207, 208, 209, 210, 275, 211, 212, 269, 270, 271, 272, 273, 274, 341	M Brydges	Owner.....	2
	1042 Luce, Seth.....	16 blk H, 17 blk G ...	M Brydges	Owner.....	2
	1045 Malcolm, Wallace...	15, 16 E Adel st	M Brydges	Owner.....	2
	521 Milner, James	N half 20	4	Owner.....	2
J 523	Milner, John T.	N half 20	4	Tenant	2
J 1046	Mills, Charles J . . .	1 block I.	M Brydges	Owner.....	2
J 534	Misener, Andrew . . .	N hf 15	1	Owner.....	2
J 1044	Mines, James	W pt S $\frac{1}{2}$ 17, pt S $\frac{1}{2}$ 18	3	Owner.....	2
	620 McCallum, Charles	N hf 13	2	Owner.....	2
	621 McCallum, Justus..	N hf 13	2	Farmer's Son.....	2
	580 McDougall, Alex. .	W pt N hf 16	4	Owner.....	2
J 588	McEvoy, A M	W hf 17	4	Owner.....	2
	631 McFee, Rodrick . . .	pt N half 17	3	Owner.....	2
J 577	McIntaggart, Lach. . .	N hf 18	1	Tenant	2
J 576	McKellar, Neil.	pt S hf 23	3	Owner.....	10
J 602	McMurphy, John	E pt N hf 23.	4	Owner.....	1
J 600	McMurphy, Duncan	W hf N hf 23.	4	Owner.....	10
J 601	McMurphy, Arch.	W hf N hf 23.	4	Owner.....	10
J 619	McMullen, George	W pt N hf 20	1	Tenant	10
				Owner.....	2
	660 Nagle, Thos	N hf 14	2	Owner.....	3
J 642	Northeast, Wm....	N pt N hf 16.....	4	Owner (see 6).....	2
J 676	O'Brien, John	E hf S hf 15	2	Owner.....	2
1048	Osborne, Wm T	S pt 17.....	3	Tenant	2
672	Ollett, Wm	pt S hf 21, S E hf 20	2	Owner.....	2
J 673	Ollett, Edward	pt S hf 21	2	Tenant	2
674	Owens, Thos.....	W quar N hf 16	2	Owner.....	2
715	Parrott, Geo B	W hf S hf 13	4	Owner (see 4)....	2
716	Parrott, John S.	W hf S hf 13.....	4	Farmer's Son.....	2
J 1049	Pearce, Thcs.....	pts 1, 2 b K, S pt W $\frac{1}{2}$ 17	M Brydges	Tenant	2
1050	Porter, James	119, 120 121	M Brydges	Owner.....	2

No. on Roll.	NAME.	LOT.	Concess'n or Range	Other Description.	P. O.
1051	Porter, Wm	139, 140, 141, 142, 143, 132, 133, 134, 135, 144, 136, 137, 138	M	Brydges Owner	2
J 720	Portas, Wm	W hf 24	2	Owner	2
1054	Raymond, Moses	sub lot 5, W Ad. st	M	Brydges Tenant	2
J 1055	Rowles, Wm	18 block G, 175, 176, 165, 166, 168	M	Brydges Owner	32
1053	Robinson, Joseph	pt S $\frac{1}{2}$ 17, sub lot 1, Con. st, Mt Brydges	3	Owner	2
1052	Robertson, Wm	15 blk J, C 2, 3 blk B	M	Brydges Owner	2
J 754	Ringrose, Charles	E pt N hf 14 E pt S hf 14	3 4	Tenant	2
J 819	Scott, Wm S	N hf 12	3	Owner	2
820	Scott, Alex	N hf 12	3	Farmer's Son	2
J 845	Small, Robert	cen pt E hf 22	2	Owner	2
J 843	Small, David	E pt 18, pt N hf 19	2	Owner	2
J 822	Sisson, Joseph	cen pt S half 16	4	Owner	2
J 821	Sisson, Cephas	W pt S hf 16	4	Owner	2
J 850	Simpson, George	N hf 16	1	Owner	2
851	Simpson, Wilbert	N hf 16	1	Farmer's Son	2
J 825	Smith, Wm H	W hf S hf 20	4	Tenant	2
863	Smith, Francis	E hf S hf 13	2	Owner	2
J 849	Steer, James	S hf 13	3	Owner	2
J 851	Steer, Richard	W hf S hf 14	3	Owner	2
J 852	Steer, John	E hf N hf 17	1	Owner	2
J 862	Stover, Jacob	W hf S hf 13	2	Owner	2
J 863	Stover, Peter	W hf S hf 13	2	Tenant	2
J 846	Sutherland, Robert	S hf 15	3	Owner	2
J 826	Sullivan, Thos	W hf N hf 20	3	Owner	2
827	Sullivan, John	W hf N hf 20	3	Farmer's Son	2
J 1059	Sutherland, Jas F	pt 2 blk C, 2 blk K	M	Brydges Owner	2
1057	Stevenson, Robert	18 block E	M	Brydges Owner	2
1056	Snelgrove, Wm Y	pt 18 Ad. st	M	Brydges Owner	2
J 823	Snelgrove, David	E pt N hf 21	4	Owner (see 5)	2
1058	Steer, Herbert	15 W Ad. st	M	Brydges Owner	16
J 1061	Taggart, Thomas	50, 49, 48, 47, 17, 18, 19, 20, 21, 22, 261 263, 217, 218, 219, 220, 52, 51, 262, 264	M	Brydges Owner	2
J 887	Thomas, Wm	N hf 19	3	Owner	2
1062	Thomas, Wm A	17 blk E	M	Brydges Owner	2
J 892	Thomas, David	S hf 21	3	Owner	2
J 891	Thomas, Albert E.	W $\frac{1}{2}$ S $\frac{1}{2}$ 22, N pt N $\frac{1}{2}$ 20 4 and 2	2	Owner	2
J 577	Thomas, David	N hf 14	1	Owner	45

No. on Roll.	NAME.	LOT.	Concess'n or Range	Other Description.	P. O.
264	Thompson, Lorenzo	W pt E hf S hf 14	3	Tenant	2
1063	Tuck, Wm	122 to 131, 145 to 154	M Brydges	Owner	2
J 893	Tildin, Chas N D	23	2	Owner	2
894	Tildin, Geo B	23	2	Farmer's Son	2
J 1060	Tuck, Edward	2 blk K, 17, 18 blk I	M Brydges	Owner	2
923	VanNatter, Jas	N $\frac{1}{2}$ S $\frac{1}{2}$ 19, S $\frac{1}{2}$ N $\frac{1}{2}$ 19	4	Owner	2
915	Vennor, Wm	N hf N hf 16	3	Owner	2
J 921	Vennor, Solomon	S hf N hf 16	3	Owner	2
J 922	VanNatter, Jas E	E hf S hf 19	4	Owner	2
979	Waters, Wm H	W pt 22, N pt 21	1	Owner (see 1)	2
980	Waters, Arthur	W pt 22, N pt 21	1	Farmer's Son	2
J 951	Winter, Wm	S hf 15	4	Owner	2
1068	Wilkinson, Jas	163, 164	M Brydges	Tenant	2
J 968	Waters, John	W $\frac{1}{2}$ S $\frac{1}{2}$ 22, pt N $\frac{1}{2}$ 22	3	Owner	2
J 921	Walker, George	E hf S hf 19	2	Owner	2
982	Walker, Franklin	E hf S hf 19	2	Farmer's Son	2
J 969	Waters, Francis	E hf S hf 22	3	Owner	2
J 970	Waters, Samuel	pt N hf 22	2	Owner	2
J 972	Walker, Christmas	S hf 24	3	Owner	2
973	Walker, Wm	S hf 24	3	Farmer's Son	2
1046	Wadsworth, Thos	park lots 1, 2, 3, 4, 5, 6, to 23 W Pro st, 6 to 23 E Com. st, 6, 8, 17, W Com. st., 17 to 24, E Mer. st., 4, 16, 21, W Fn. st.	M Brydges	Owner	2
J 955	Wadsworth, John	W pt N hf 14	3	Owner	2
976	Weeks, George	23, 24	1	Owner (see 1)	2
1066	West, Thos C	18 blk B	M Brydges	Tenant	2
J 924	Weeks, John	23, 24	1	Tenant	2
J 926	Weeks, James	23, 24	1	Tenant	2
J 956	Willsie, Asa	E hf N hf 20	3	Owner	2
1067	Wooton, Richard	18 blk F, 12, 13, 14, 15, .6, 53, 54, 84	M Brydges	Owner	2

Part II—Persons entitled to Vote at Municipal Elections ONLY.

8	Adair, Abraham	pt N hf 17	3	Owner	2
1010	Conrod, David	6,7,8 W Con. E E. st.	M Brydges	Tenant	2
	Clay, Henry	pts 8, 9, 10 blk C	M Brydges	Tenant	2
1030	Humble, John	pts 8, 9, 10 blk C	M Brydges	Tenant	2
665	Norton, Wm	W cor N hf 22	3	Owner	2

POLLING SUB-DIVISION NO. 4,

Comprising all that portion of the Township lying within the 3rd, 4th, 5th and 6th
Concessions West of the Side Road between Lots Nos. 12 and 13.

*Part 1.—Persons entitled to Vote at BOTH Municipal Elections and
Elections to the Legislative Assembly.*

No. on Roll.	NAME.	LOT.	Concession or Range	Other Descrip- tion.	C. P.
J 17	Ansty, John S	W hf N hf 3	5	Owner	8
J 22	Augerman, John	S half 6	3	Owner	7
J 16	Addison, Wm	E hf S hf 9	6	Owner	8
J 63	Bancroft, David	W hf N hf 2	3	Tenant	7
J 22	Bateman, Elisha	S half 9	3	Owner	12
J 56	Ballintine, George jr	S half 10	5	Tenant	8
J 236	Berdan, John	E pt S hf 1	3	Owner	1
J 120	Brown, Mat	E hf S hf 10	3	Owner	12
J 119	Brown, Wm	E hf S hf 10	3	Tenant	3
J 90	Bowley, Henry	W hf S hf 10	3	Owner	2
J 432	Blair, Alex	W hf S hf 4	3	Owner	7
J 58	Blair, Andrew	N half 9	6	Owner (see 6)	1
J 575	Blair, Wm	N half 9	6	Farmer's Son	1
J 62	Burns, John jr	E hf N hf 2	4	Owner	8
J 61	Burns, John sr	E hf N hf 2	4	Owner	8
J 36	Brown, Edmund	W hf S hf 5	4	Owner	7
J 37	Brown, John	N half 7	3	Tenant	7
J 59	Burns, Thomas	N half 4	6	Owner	8
J 60	Burns, Michael	N half 4	6	Owner	8
J 123	Branton, Alfred	E hf S hf 4	3	Owner	7
J 190	Campbell, Donald	S half 12	5	Owner	1
J 947	Case, Levi	E pt N half 11	6	Owner	1
J 199	Campbell, Dougald	N half 12	5	Tenant	1
J 198	Campbell, Alex	N half 12	5	Owner	1
J 265	Cobbans, James	N half 3	4	Owner	8
J 468	Cobbans, Daniel	S half 3	4	Owner	8
J 237	Cavan, Chas	E pt S half 1	3	Owner	8
J 200	Connors, James	W pt N $\frac{1}{2}$ 6, E $\frac{1}{2}$ S $\frac{1}{2}$ 6	6	Tenant	7
J 200	Connors, James	W pt N $\frac{1}{2}$ 6, E $\frac{1}{2}$ S $\frac{1}{2}$ 6	6	Owner	7
J 234	Cushman, James	E hf S hf 3	3	Owner	8
J 235	Cushman, Arthur	E hf S hf 3	3	Farmer's Son	7

No. on Roll.	NAME.	LOT.	Concess'n or Range	Other Description.	C. P.
318	Farrow, Robert ...	W hf 9	5	Owner	8
319	Farrow, Wm ...	W hf 9	5	Tenant	8
320	Farrow, John ...	W hf 9	5	Tenant	8
309	Ferguson, Samuel ...	E pt N hf 11	6	Owner	1
310	Ferguson, John ...	E pt N hf 11	6	Tenant	1
313	Ferguson, Peter ...	S hf 2	6	Owner	8
314	Fisher, Clement ...	W hf S hf 8	6	Owner	8
315	Fisher, Wellington ...	W hf S hf 8	6	Farmer's Son	8
317	Fisher, John ...	W hf N hf 8	6	Owner	8
332	Francis, Robert ...	W hf S hf 11	3	Owner	2
321	Farrow, Isaac ...	W pt N hf 9	5	Owner	8
323	Frank, Herbert ...	N hf 6	3	Tenant	7
316	Fisher, Sebastian ...	E hf S hf 8	6	Owner	8
376	Grigg, Wm H ...	E hf S hf 11	3	Owner	2
364	Grigg, John P. ...	W hf S hf 11	5	Tenant	1
		N hf 11	4	Owner	1
424	Hammit, James ...	N pt S hf 3	3	Owner	7
413	Hardy, Henry ...	S hf 7	5	Tenant	8
433	Hare, Justin ...	W hf S hf 4	3	Tenant	7
415	Harrison, Robert ...	E hf S hf 5	4	Owner	7
417	Harrison, Willougby ...	S hf 6	4	Owner	7
416	Harrison, Slater ...	N W cor 13, 14	5	Tenant	1
407	Hixon, Joseph ...	S hf 6	5	Owner	8
408	Hixon, John ...	E hf S hf 5	5	Owner	8
405	Hixon, Levi J ...	S hf 4, E hf S hf 3	6	Owner	8
403	Howe, Hamilton ...	S hf 1	6	Owner	8
404	Howe, Thos J ...	S hf 1	6	Owner	8
402	Howe, Joseph ...	N hf 1	6	Owner	46
406	Howe, George ...	N hf 5	5	Owner	8
409	Hutchison, James ...	E hf N hf 6	4	Owner	8
410	Hutchison, George ...	E hf N hf 1	4	Owner	8
411	Hutchison, John ...	W hf N hf 1	4	Owner	8
400	Hutton, Alex B ...	E hf N hf 8, W hf S 1/2	96	Owner	8
399	Hutton, James L ...	E hf S hf 9	5	Owner	8
414	Hunter, George ...	E pt N hf 9	4	Owner	1
457	Inches, Thomas ...	E hf S hf 10	4	Owner	2
450	Inches, John ...	W hf W hf 10	4	Owner	2
449	Inches, George ...	N hf 5	3	Owner	7
469	Kellestine, John ...	E hf S hf 4	4	Tenant	7
468	Kellestine, Warren ...	E hf 3	4	Tenant	7

nd 6th

and

P. O.

8

12

5

12

3

2

1

8

8

8

8

8

7

1

1

1

8

8

8

7

7

No. on Roll.	NAME.	LOT.	Concess'n or Range	Other Description.	P. O.
J 491	Langford, Jas A	E hf S hf 11	5	Tenant	1
490	Langford, Chas	E hf S hf 11	5	Owner	1
J 489	Lee, John	N hf 5	4	Owner	2
J 533	Marshman, Joseph	W hf S hf 2	5	Tenant	7
J 581	McArthur, Neil	E hf N hf 10, pt N hf 5	6	Owner	1
J 582	McArthur, Donald	W $\frac{1}{2}$ N $\frac{1}{2}$ 10, pt N $\frac{1}{2}$ 5	6	Owner	1
J 606	McDougall, Peter	E hf S hf 12	6	Owner	1
J 541	McDougall, Duncan	S hf 10, S hf 11	6	Owner	1
322	McEwan, Robert	N hf 6	3	Owner	26
621	McGugan, James	S hf 8, S hf 7	3	Owner (see 2)	7
J 544	McKee, John D	S hf 1	5	Owner	8
518,	McKee, James	E hf S hf 5	6	Owner	8
	McMullen, Thos	N hf 7	3	Owner (see 2)	
J 584	McPhail, Archibald	N hf 10	4	Owner	1
J 608	McDougall, Arch	W hf S hf 12	6	Tenant	1
	McDougall, Allen	W hf S hf 12	6	Tenant	1
J 543	McLean, Hector	N hf 11	5	Tenant	1
J 581	McDougall, Wm N	N hf 12	4	Tenant	1
814	McNulty, Francis	N hf 1	3	Owner	6
668	Oaks, Samuel sr	pt N hf 12	6	Owner	1
J 669	Oaks, Samuel jr	pt N hf 12	6	Tenant	1
704	Patterson, Thos	N W cor N hf 1	5	Owner	7
J 705	Paisley, Wm	W hf S hf 3	6	Owner	8
J 715	Parrott, Geo B	S hf 12	4	Owner (see 3)	2
J 716	Parrott, John	S hf 12	4	Farmer's Son	2
J 711	Patrick, Jas F	W hf N hf 8	3	Owner	2
J 714	Parker, Chas B	E hf S hf 11	4	Owner	11
J 695	Pettit, Martin	E hf S hf 3	5	Owner	8
692	Pettit, Henry	W hf N hf 3	6	Owner	8
693	Pettit, Francis	W hf N hf 3	6	Farmer's Son	8
709	Pierce, Robt sr	S $\frac{1}{2}$ S $\frac{1}{2}$ 4, W C S $\frac{1}{2}$ 8, W hf S hf 5	5	Owner	8
J 694	Pierce, Robt jr	pt N hf 1	5	Owner	8
J 710	Pierce, Uriah	N hf S hf 4	5	Owner	8
J 703	Phillips, James	pt N hf 2	6	Owner	46
J 696	Pratt, James	E hf N hf 2	3	Tenant	7
J 706	Pullin, Joseph	S hf 7	6	Owner	8
J 707	Pullin, John	N hf S hf 5	6	Owner	8
J 708	Pullin, Noah	E hf N hf 6	5	Owner	8
J 746	Ramey, James	N hf 2	5	Owner	8
586	Raymond, John	N hf 12	4	Owner	1

No. on Roll.	NAME.	LOT.	Concess'n or Range	Other Description.	P.O.
J 749	Ramsey, George	N hf 10	3	Owner	2
750	Ramsey, Peter	N hf 10	3	Farmer's Son	2
J 748	Rice, John	pt W $\frac{1}{2}$ S $\frac{1}{2}$ 3, E $\frac{1}{2}$ S $\frac{1}{2}$ 2	5	Owner	8
747	Rice, James	E pt W hf S hf 3	5	Owner	8
758	Robinson, John	S hf 5	3	Owner	7
J 759	Sleath, Wm	S hf 5	3	Tenant	7
J 806	Slater, James	pt W hf N hf 8	5	Owner	8
J 805	Slater, Sineon	S hf S hf 5	6	Tenant	8
J 809	Slater, Henry	E hf N hf 8	5	Owner	8
J 803	Stevenson, Robert	pt S hf 8	5	Owner	8
J 804	Stevenson, Alfred	N hf 4	5	Owner	8
J 841	Stuart, John W	N hf 7	6	Owner	8
J 858	Stuart, Stephen	W hf N hf 6	4	Owner	2
J 847	Steer, Stephen	W hf S hf 2	3	Owner	2
848	Steer, Francis	S hf 12	3	Owner	2
J 812	Sutherland, Henry	S hf 12	3	Farmer's Son	2
J 808	Sutherland, Chas.	W hf S hf 8	4	Owner	2
J 707	Sutherland, John	W $\frac{1}{2}$ S $\frac{1}{2}$ 7, S W $\frac{1}{4}$ N $\frac{1}{2}$ 3	4 and 3	Owner	8
J 714	Sutherland, George	E hf N hf 7	4	Owner	8
J 810	Sutherland, Thos	N hf N hf 8	4	Owner	3
J 811	Sutherland, Isaac	E hf S hf 7	4	Owner	2
J 818	Sutherland, Jas I.	S hf W hf 7	4	Owner	2
J 813	Sutherland, Wm	N hf 9, pt 13, 14	3	Owner	2
817	Sutherland, Alex sr	E hf S hf 8	4	Owner	2
J 818	Sutherland, Alex jr	S hf 9, S hf N hf 8	4	Owner	2
875	Stockings, Chris'r	S hf 9, S hf N hf 8 part 2	3	Tenant	2
				Owner	7
J 885	Toal, Arthur	N hf 7	5	Owner	8
J 884	Toal, Wm	N hf 7	5	Owner	8
886	Toal, Wm S	N hf 7	5	Farmer's Son	8
J 697	Vrooman, John	E hf N hf 2	3	Owner	7
J 957	Wakem, John	E hf N hf 3	6	Owner	8
J 958	Wakem, Albert	S hf 5	6	Owner	8
J 949	Watson, Walter	E hf N hf 9	5	Owner	1
J 950	Welch, David	W hf S hf 10	5	Owner	1
J 365	Welch, Limon	W $\frac{1}{2}$ S $\frac{1}{2}$ 11, E $\frac{1}{2}$ S $\frac{1}{2}$ 10	5	Owner	2
J 952	Whitecar, Joseph	W hf S hf 6	6	Owner	8
954	Wilcox, Thos	N hf 11	3	Owner	2
985	Windall, James	W $\frac{1}{4}$ S $\frac{1}{2}$ 1	3	Owner	2
980	Windall, Wm	W $\frac{1}{4}$ S $\frac{1}{2}$ 1	3	Tenant	7

No. on Roll.	NAME.	LOT.	Concess'n or Range	Other Description.	P. C.
995	Young, James	N half 6	6	Owner	8

Part II—Persons entitled to Vote at Municipal Elections ONLY.

POLLING SUB-DIVISION NO. 5,

Comprising all that portion of the Township lying within the 5th, 6th, 7th, 8th, 9th and 10th Concessions East of the Side Road between Lots Nos. 12 and 13.

Part I.—Persons entitled to Vote at BOTH Municipal Elections and Elections to the Legislative Assembly.

1	Anderson, John	pt N hf 14	9	Owner	1
9	Alexander, James	N cor 15	5	Tenant	1
14	Arnold, James	N hf 17	5	Tenant	2
12	Arnold, Robert	E pt S hf 18	6	Tenant	2
9	Arnold, John	S hf N hf 16	6	Tenant	12
6	Abrey, George	E hf S hf 12	8	Owner	1
80	Baxter, Thos A	S pt N hf 16	5	Tenant	2
69	Ball, Thos sr	W pt S hf 20	9	Owner	1
78	Baxter, Francis	N pt N hf 16	5	Tenant	2
79	Baxter, Thomas	pt N hf 16	5	Owner	2
48	Bell, Robert W	E $\frac{1}{2}$ S $\frac{1}{2}$ 14, W $\frac{1}{2}$ S $\frac{1}{2}$ 20	8	Tenant	1
49	Bell, John C	E $\frac{1}{2}$ S $\frac{1}{2}$ 14, W $\frac{1}{2}$ S $\frac{1}{2}$ 20	8	Tenant	1
47	Bell, Richard	W hf S hf 20	8	Owner	1
53	Bond, James	W pt S hf 15	5	Tenant	2
794	Bond, Stephen	E $\frac{1}{2}$ S $\frac{1}{2}$ 14, W pt S $\frac{1}{2}$ 15	5	Owner (see 3)	2
35	Bond, Robert	W $\frac{1}{2}$ S $\frac{1}{2}$ 14, E $\frac{1}{2}$ S $\frac{1}{2}$ 14	5	Owner, Tenant	2
31	Bond, Samuel	N hf 16	9	Owner	1
70	Brown, Wm	S E $\frac{1}{4}$ S hf 13	8	Owner	1
		E hf N hf 13	7		
71	Brown, Geo Wm	S E $\frac{1}{4}$ S hf 13	8	Farmer's Son	1
		E hf N hf 13	7		
72	Brown, Henry S	W hf N hf 13	7	Owner (see 6)	1
		W pt E pt S hf 13	8		

No. on Roll.	NAME.	LOT.	Concess'n or Range	Other Description.	P. O.
J 51	Brown, Henry	W hf S hf 18.	6	Owner	2
556	Brown, John	S hf N hf 8	9	Owner	1
J 44	Brooks, Hugh	pt S pt 15	10	Owner	34
30	Buttery, Joseph	S hf 22, S hf 21	10	Owner	1
J 28	Bond, James	E pt N hf 18.	10	Owner	1
J 29	Bond, Frederick	W hf W hf 17	10	Owner	1
		W hf W hf 17	10	Tenant	1
178	Campbell, Mal. S.	S hf 22, S W cor 23.	6	Owner	12
179	Campbell, Arch. R.	S hf 22, S W cor 23.	6	Tenant	12
192	Campbell, Mal. J.	pt S hf 23	6	Owner	12
J 191	Campbell, John	W hf 22	5	Owner	12
177	Carman, Edward	E half S half 19	5	Owner	2
J 192	Campbell, Alex	W hf N hf 21.	6	Owner	12
J 195	Case, Peter	E part 13	6	Owner	1
J 144	Campbell, Mal	N part 17	9	Owner	1
		N half 16	10	Owner	1
199	Campbell, Dougall	pt S hf 13	6	Owner (see 4)	1
J 145	Campbell, Charles A	S half 16	10	Owner	1
J 141	Campbell, Mal. M.	W half 23	10	Owner	1
J 147	Campbell, John L.	E $\frac{1}{2}$ 19, E $\frac{1}{2}$ N $\frac{1}{2}$ 19	10 & 9	Owner	1
J 146	Campbell, Donald	W half 19	10	Owner	1
J 148	Campbell, Alex C	pt E half 18	10	Owner	1
J 149	Campbell, John C	pt E half 18	10	Farmer's Son	1
J 187	Campbell, Arch.	21.	8	Owner	1
		S hf 22, pt N hf 22	9	Owner	1
150	Campbell, Jas M	pt N hf 15	9	Owner	1
170	Campbell, Arch	N half 17	7	Owner	1
	Campbell, Arch A	N half 22	6	Owner	44
J 180	Campbell, Arch M	N hf 24, N hf 22	6	Owner, Tenant	12
J 193	Campbell, Donald M	E $\frac{1}{2}$ N $\frac{1}{2}$ 23, S $\frac{1}{2}$ 24	5 & 6	Owner	12
J 193	Campbell, Arch	E $\frac{1}{2}$ N $\frac{1}{2}$ 23, S $\frac{1}{2}$ 24	5 & 6	Farmer's Son	12
J 176	Chisholm, Jas W	pt S hf 17	7	Owner	2
J 183	Collins, Thos Rev	S hf S hf 13, 14	9	Owner	1
		pt W hf N hf 13	8	Owner	1
		pt S hf 16	8	Owner	1
		E pt N hf 16	7	Owner	1
J 185	Collins, Thos E	W hf S hf 16	8	Tenant	1
J 186	Collins, James A	E hf N hf 16.	7	Tenant	1
J 154	Collins, Wm G	E hf S hf 13	8	Owner	1
J 188	Collins, George	N $\frac{1}{2}$ 14, E $\frac{1}{2}$ W $\frac{1}{2}$ S $\frac{1}{2}$ 14	8 & 7	Owner	1
J 197	Courtis, Robt B	pt S hf 14	6	Owner	1
J 140	Conrtis, Wm	S hf 16	6	Owner	2
J 157	Crawford, Arch	W $\frac{1}{2}$ N $\frac{1}{2}$ 15, E $\frac{1}{2}$ N $\frac{1}{2}$ 14	5	Owner	1
J 169	Crawford, Duncan	S hf 19	9	Owner	1
		S hf 17	8	Owner	1
J 273	Degraw, Cornelius	E pt S hf 15	9	Owner	1
J 271	Degraw, John G	pt W hf S hf 16.	9	Owner	1
		pt S hf 16	9	Owner	1

P. C.
8
th,
nd
1
1
2
2
12
1
2
1
2
2
1
1
1
1
2
2
1
1
1

No. on Roll.	NAME.	LOT.	Concess'n or Range	Other Description.	P. O.
J 273	Degraw, John	W pt N $\frac{1}{2}$ 16, pt N $\frac{1}{2}$ 18	8 & 9	Owner	1
279	Davidson, John J.	S hf 20	5	Owner (see 3)	2
280	Davidson, Thos jr	W $\frac{1}{2}$ S $\frac{1}{2}$ 18, N $\frac{1}{2}$ S $\frac{1}{2}$ 19	5	Owner (see 3)	2
J 277	Dolphin, Alex	E pt S hf 20	9	Tenant	1
J 292	Edwards, Richard M	W pt S hf 15	5	Owner	2
293	Edwards, Wm B.	W pt S hf 15	5	Farmer's Son	2
J 288	Ellworthy, John P	N hf 24	10	Owner	34
J 289	Ellworthy, Richard	N hf 24, N hf 23	9	Owner	34
294	Elliott, Geo A	pt N hf 13	9	Owner	1
J 291	Erskine, Thos H	N hf N hf 16	6	Owner	12
J 305	Farthing, John	pt S hf 13, pt N hf 13	8	Owner	1
J 308	Fletcher, Neil	S hf 21	6	Owner	12
J 307	Fletcher, Dougald	W pt N hf 23, E hf 22	5	Owner	12
J 367	Getty, Uriah	W hf N hf 15	6	Owner	1
368	Getty, John F	W hf N hf 15	6	Farmer's Son	1
J 347	Graham, Donald G	S hf 23, S hf 24	10	Owner	34
J 352	Graham, Donald	E hf S hf 20	8	Owner	1
J 351	Graham, Hugh	E hf S hf 15	8	Owner	1
J 353	Graham, Alexander	W hf S hf 15	8	Owner	1
J 354	Graham, Arch	W hf S hf 15	8	Owner	1
359	Green, Edward	E hf N hf 21	5	Owner	12
J 360	Green, Thomas	E $\frac{1}{2}$ S $\frac{1}{2}$ 20, E $\frac{1}{2}$ N $\frac{1}{2}$ 21	6	Owner, Tenant	12
10	Harris, Geo B	S hf N hf 16	6	Owner	11
397	Henderson, George	pt N hf 19	6	Owner	12
J 398	Henderson, John	pt N hf 19	6	Owner	12
J 388	Hill, Jas A	N hf 15	7	Owner	1
J 388	Hill, John L	E pt N hf 16, pt 15	8 & 7	Owner	1
J 421	Hill, Wm J	E hf N hf 14	6	Owner	1
420	Hill, Wm	E hf N hf 14	6	Owner	1
733	Harrison, David	pt N hf 13	6	Owner	1
J 394	Humphrey, Thos	N hf S hf 17	7	Owner	12
J 453	James, David	N pt 13	9	Owner	1
497	Leitch, John	S hf 13, 14	7	Farmer's Son	1

No. on Roll.	NAME.	LOT.	Concess'n or Range	Other Description.	P. O.
J 493	Leitch, Dougald	S hf 13, 14	7	Owner	1
	Leitch, Dougald A	S hf 13, 14	7	Farmer's Son	1
494	Leitch, Duncan	S hf 14, 13	7	Farmer's Son	1
497	Leitch, Malcolm S.	S hf 14, 13	7	Farmer's Son	1
483	Leitch, Christopher	E hf S hf 18	5	Owner	2
484	Leitch, Francis C.	E hf S hf 18	5	Farmer's Son	2
517	Mitchell, John C.	W hf S hf 15, pt 14	7 & 6	Owner	1
J 517	Mitchell, Jas Moses	W hf S hf 15, pt 14	7 & 6	Owner	1
J 638	McAlpin, John B.	S hf 19	6	Owner	16
J 603	McCallum, Neil	N hf 24	5	Owner	12
604	McCallum, John	N hf 24	5	Farmer's Son	34
J 546	McArthur, Dougald	N hf 22	10	Owner	1
J 547	McArthur, John	N hf 22	10	Owner	34
J 557	McDonald, Chas	pt S pt 15	9	Tenant	1
567	McDougall, Hugh	S hf 24	8	Owner	1
J 568	McDougall, Alex C	S hf 24	8	Owner	1
11	McGee, James	S hf N hf 16	6	Owner	11
J 580	McDougall, Alex	W hf N hf 14 E hf N hf 13	5	Owner	1
J 535	McGugan, Malcolm	S hf 23, S hf 21	7	Owner	1
J 589	McGugan, Godfry	N hf 23 N hf 21	7	Owner	1
590	McGugan, John	N hf 23, N hf 21	7	Owner	1
J 592	McGugan, Angus	N hf 18, 22	7	Owner	1
J 592	McGugan, Duncan	N hf 18, 22	7	Owner	1
J 593	McGugan, Malcolm	N hf 18, 22	7	Owner	1
J 575	McIntyre, Alex	S hf 23	5	Owner	10
J 605	McKellar, James	N hf 23	6	Owner	12
J 564	McKellar, John	S hf 23, S hf 21	9	Owner	34
J 565	McKellar, Duncan	S hf 23, S hf 21	9	Owner	34
578	McKellar, Arch R	E cor N hf 19	6	Owner	12
J 563	McLellan, Nevin	N hf 19	8	Owner	1
J 551	McLellan, Angus	S hf 20, E pt N hf 18	10 & 8	Owner	1
J 550	McLellan, Duncan	E hf N hf 18, S hf 20	8 & 10	Owner	12
J 557	McLellan, Donald	E hf N hf 18, S hf 20	8 & 10	Owner	1
J 548	McLean, Neil	N hf 21	9	Owner	1
J 558	McLean, Donald	W hf N hf 15	8	Owner	1
J 553	McLean, Allan S	N hf 14	8	Owner	1
J 564	McLean, Allan jr	N hf 14	8	Farmer's Son	1
J 560	McLean, Charles	E pt S hf 18	9	Owner	1
J 561	McLean, Allan C	E hf 18	9	Owner	1
J 562	McLellan, Arch	pt W hf N hf 18	8	Owner	1
J 566	McLean, Duncan L	N half 24	7	Owner	12
571	McMillan, James	W hf N hf 16	7	Owner	1
J 569	McNeil, John	S hf 19 N hf 20	8 9	Owner	12
594	McNeil, Donald T	W hf N hf 19 N hf 19	9 8	Owner	12
J 695	McNeil, Angus C.	W hf N hf 19	9	Tenant	12
J 556	McNeil, John C.	W hf N hf 19	9	Tenant	12
597	McNeil, Duncan C	N hf 19	9	Farmer's Son	12
J 598	McNeil, Malcolm	S ₂ N ₂ 17, S hf 18	8	Owner	12

P. O.
1
2
2
1
2
34
34
1
12
1
12
12
1
1
34
1
1
1
1
1
12
12
11
12
12
1
1
1
1
1
12
1

No. on Roll.	NAME.	LOT.	Concess'n or Range	Other Description.	P. C.
539	McNeil, Alexander	S hf 19	7	Owner	12
50	McPhail, Donald C	E hf S hf 14	8	Owner	1
540	McPhail, Dougald	S hf 18	7	Owner	12
536	McViear, Donald	N hf 20	6	Owner	12
537	McViear, Archibald	N hf 20	6	Owner	12
640	Northcott, Thos	E hf S hf 17	6	Owner	2
641	Northcott, Aug's	S $\frac{1}{2}$ N $\frac{1}{2}$ 17, W $\frac{1}{2}$ S $\frac{1}{2}$ 17 N hf N hf 20	6 5	Owner	2
667	O'Rourke, Wm	E hf N hf 21	6	Owner	12
678	Pincombe, John	N hf 22	9	Owner	12
275	Prichard, John H.	E pt S hf 20	9	Owner	11
730	Robins, Edwin	W hf N hf 21	10	Owner	1
742	Rose, Peter	S hf 16	7	Owner	12
743	Rose, Peter	S hf 16	7	Farmer's Son	12
741	Rose, Alexander	N hf 20	7	Owner	12
745	Root, Daniel	W pt S hf 20	7	Owner	12
744	Root, Jeduthan B	E pt S hf 20 pt W hf N hf 18	7 6	Owner	12
797	Sabine, Caleb	S hf 15	6	Farmer's Son	1
798	Sabine, Thomas	S hf 15	6	Farmer's Son	1
799	Sabine, John	S hf 15	6	Farmer's Son	1
800	Sabine, Lomis	S hf 15	6	Farmer's Son	1
796	Sabine, Joseph	S hf 15	6	Owner	1
781	Scott, Wm	S hf 22	8	Owner	1
779	Sinclair, Duncan	S hf 23	8	Owner	12
780	Sinclair, Neil	S hf 23	8	Farmer's Son	12
778	Sinclair, Laughlan	N hf 23	8	Tenant	1
791	Sinclair, John	S hf 24	5	Owner	10
792	Sinclair, Archibald	S hf 24	7	Owner	12
739	Snelgrove, Wm	N hf 19	5	Owner	2
795	Snelgrove, Joseph	E hf N hf 15	5	Tenant	2
823	Snelgrove, David	S hf N hf 20	5	Tenant	2
916	Snelgrove, Wm Y	E hf N hf 18 E pt S hf 18	5 6	Owner (see 3)	2
790	Snelgrove, Lemuel	W hf N hf 18	5	Owner	2
776	Stanley, Jonah	E hf N hf 22	8	Owner	1

No. on Roll.	NAME.	LOT.	Concess n or Range	Other Descrip- tion.	O. P.
J 823	Thomas, Wm	S hf N hf 20	5	Owner	2
J 875	Thompson, David	cen pt 17	10	Owner	1
J 876	Thompson, Thos	E pt 17	10	Owner	1
J 877	Thompson, James	N hf 20	10	Owner	1
J 878	Thompson, Wm A	N hf 20	10	Farmer's Son	1
J 879	Thompson, Robert	S pt 17, p W ½ 18, p S ½ 16	9	Owner	1
J 880	Turner, Hugh	S hf 17	9	Owner	1
		N hf N hf 17	8		
		W hf 18	10		
J 881	Turner, Peter	N hf N hf 17	8	Tenant	1
J 882	Turner, Donald	W hf 18	10	Tenant	1
J 917	Veale, Richard	S pt S hf 16	5	Owner	2
J 918	Veale, Wm	cen pt 16	5	Owner	1
J 916	Veale, Archibald	E hf N ½ 18	5	Tenant	2
J 941	Waters, Asa	N hf N hf 17	6	Tenant	12
J 930	Woodward, Francis	N E cor 15	10	Owner	1
J 932	Wark, Thomas	S hf 24	9	Owner	34
J 538	Wilton, Daniel W	N hf 20	6	Tenant	12
J 944	Wilton, Amos	C pt 13	6	Owner	1
J 931	Winters, John	pt N hf 15	10	Owner	1
J 940	Waters, Wm H	N hf N hf 17	6	Owner	2
J 963	Wickett, Richard	W hf S hf 13	5	Owner	1
J 942	Wilton, Daniel	S hf 17	5	Owner	2
J 943	Wilton, Thos	S hf 17	5	Farmer's Son	2

Part II—Persons entitled to Vote at Municipal Elections ONLY.

553	McGuire, Barnard	E cor 14	9	Owner	1
-----	------------------	----------	---	-------	---

POLLING SUB-DIVISION NO. 6,

Comprising all that portion of the Township lying within the 7th, 8th, 9th and 10th Concessions West of the Side Road between Lots Nos. 12 and 13.

Part I.—Persons entitled to Vote at BOTH Municipal Elections and Elections to the Legislative Assembly.

No. on Roll.	NAME.	LOT.	Concess'n or Range	Other Description.	P. C.
J	1 Adamson, James	centre 11	9	Owner	1
J	7 Adair, John E	W hf N hf 6	8	Owner	1
J	734 Andrews, John	N pt N hf 8	8	Owner	1
J	5 Alison, Peter J.	pt S hf 11	9	Owner	1
J	58 Ballantine, James	W hf S hf 7	8	Tenant	1
J	45 Benaett, George	W hf N hf 5	10	Owner	1
J	46 Bennett, Arthur	E pt N hf 5	10	Owner	1
J	73 Barry, Michael	N hf N hf 1	7	Owner	37
J	73 Barry, Michael	E hf S hf 1	8	Owner	1
J	51 Barry, John	S WC S $\frac{1}{2}$ 2, E $\frac{1}{2}$ S $\frac{1}{2}$ 1	8	Owner	1
J	75 Ball, Thos J	N hf 6	7	Owner (see 4)	1
J	54 Blair, Andrew	W hf S hf 10	7	Farmer's Son	1
J	55 Blair, Wm	W hf S hf 10	7	Owner	1
J	34 Bryant, Wm	E hf S hf 5	8	Owner	8
J	81 Burns, John sr	S hf 2	7	Owner	8
J	62 Burns, John jr	S hf 2	7	Owner	1
J	32 Burnett, John	N pt N hf 4	9	Tenant	1
J	65 Black, Christian	pt N hf 11	9	Tenant	1
J	67 Black, Alexander	W pt S hf 12	9	Tenant	1
J	68 Black, Archibald	W pt S hf 12	9	Tenant	1
J	44 Brooks, Thomas	E hf N hf 8	7	Owner	1
J	72 Brown, Henry S	S hf 7	8	Tenant	1
J	74 Butler, William	S hf 2	8	Owner	26
J	81 Buirrell, Henry	N pt S hf 7	10	Tenant	1
J	82 Benjamin, George	N pt S hf 7	10	Tenant	1
J	194 Campbell, John A.	E hf S hf 12	7	Owner	1
J	700 Campbell, Arch.	S hf 4	7	Owner	1

No. on Roll.	NAME.	LOT.	Concess'n or Range	Other Description.	P. C.
J 151	Cadman, Chas	N hf 1	10	Owner	37
J 160	Campbell, Dougald	W hf S hf 12	7	Owner	1
J 160	Cawthope, Wm	N hf 9	8	Owner	1
		N hf N hf 11	9		
J 159	Cannon, Elijah T	W pt N hf 10	8	Owner	1
		part S hf 10	9		
J 158	Carroll, Charles	E hf 11	8	Owner	1
	66 Champion, Francis C	pt N hf 11	9	Owner	1
J 164	Chute, Edmund	W hf 6	9	Owner	1
J 165	Chute, Lionel	W hf 6	9	Farmer's Son	1
J 166	Chute, Jessie	W hf 6	9	Farmer's Son	1
J 162	Case, George	pt N hf 4	10	Owner	1
J 162	Case, Hiram	pt N hf 4	10	Farmer's Son	1
J 163	Case, James	pt N hf 4	10	Farmer's Son	1
J 161	Clement, George	N hf 7	8	Owner	1
	Cruikshanks, Jas	E hf S hf 6	8	Farmer's Son	1
	172 Cruikshanks, Geo	E hf S hf 6	8	Owner	1
	Collins, Thos Rev.	E hf S hf 4	9	Owner	1
J 152	Cowan, Wm	E hf 7, S hf 6	9, 10	Owner	1
J 168	Collins, Oscar	E hf W hf 11	8	Tenant	1
J 174	Collumbus, Issac	N hf 12	7	Owner	1
J 175	Collumbus, Christ'r	N hf 12	7	Farmer's Son	1
J 189	Collumbus, James	S pt W hf 10	8	Owner	1
J 155	Cowan, Ronald	E hf S hf 3, 4	8	Owner	1
J 156	Cowan, Dougald	W hf S hf 4	8	Owner	1
J 212	Cushman, George	E pt 3	10	Tenant	1
J 213	Cushman, Moses	E pt 3	10	Tenant	1
J 271	Doan, Abraham	W hf N hf 7	9	Owner	1
J 270	Dodge, George	S hf W hf 3	10	Owner	1
J 269	Dodge, John M.	N hf W hf 3	10	Owner	1
J 211	Donaldson, George	E hf 3	10	Owner	1
J 266	Down, John	W hf S hf 3	7	Owner	8
J 267	Down, Wm	W hf S hf 3	7	Owner	8
J 278	Drake, John	E pt S hf 5	9	Owner	1
J 301	Elliott, Wm H	S p S $\frac{1}{2}$ 12, W p S $\frac{1}{2}$ 12	9	Owner (see 5)	1
J 294	Elliott, George A	E pt S hf 12	9	Owner (see 5)	1
J 290	Elson, John	W pt 10	7	Owner	1
J 301	Elliott, Wm	pt S hf 12	9	Owner (see 5)	1
J 304	Farthing, Wm	N pt E hf 12	8	Owner	1
J 306	Ferguson, James	E hf 10	8	Owner	1
		pt S hf 11 and 10	9		
J 312	Finch, James	E hf S hf 3	7	Tenant	8
J 387	Fletcher, Wm	S hf 8	10	Owner	1
J 304	Farthing, Wm	pt E hf 12	8	Owner (see 5)	1

No. on Roll.	NAME.	LOT.	Concess'n or Range	Other Description.	P. O.
J 302	Ferguson, Richard T	pts 10, 11	9	Owner	1
J 303	Ferguson, Edward	E pt S hf 5	10	Owner	1
J 349	Gilzean, George D	parts 9, 10	9	Owner	1
J 345	Griggory, Thomas	E hf N hf 1	9	Owner	1
J 356	Gallaher, Owen	N hf 2	7	Owner	37
J 355	Gripton, Henry	N hf E hf 11	8	Owner	1
J 357	Gallaher, John	W hf S hf 3	8	Owner	37
J 358	Getty, Wm C	cen pt 8	8	Owner	1
J 385	Haldaue, James	N half 8	10	Owner	1
J 733	Harrison, David	N pt N hf 8	8	Tenant (see 5)	1
J 393	Harker, Joseph	W hf S hf 6	8	Owner	1
J 392	Herrington, John jr	W hf S hf 1	8	Farmer's Son	37
J 392	Herrington, John	W hf S hf 1	8	Owner	37
J 390	Herrington, James	N hf 1	8	Tenant	37
J 389	Herrington, Daniel	N hf 1	8	Owner	37
J 384	Hill, Andrew	pt N hf 11	9	Owner	1
J 386	Hunter, Cyrus	N hf E hf 6	9	Owner	1
J 454	Jones, Wm	W pt N hf 8	9	Owner	1
J 801	Kettlewell, Geo	S pt 1	7	Owner	8
J 461	Kellestine, Marshall	pt N hf 11	9	Owner	1
J 465	Kitchen, John	E pt S hf 9	9	Owner	1
J 465	Kernohan, John S	E $\frac{1}{2}$ W $\frac{1}{2}$ 6, S $\frac{1}{2}$ N $\frac{1}{2}$ 8	8	Owner	37
J 466	Kitchen, Harman	N hf 2	9	Owner	37
J 464	Kitchen, Hiram	W pt S hf 9	9	Tenant	1
J 464	Kitchen, Hiram	S hf N hf 8	8	Tenant	1
J 487	Lamont, Arch jr	pt E $\frac{1}{2}$ S $\frac{1}{2}$ 10, S hf 11	7	Owner	1
J 487	Lamont, Arch sr	S hf 11	7	Occupant	1
J 482	Lamont, Donald	N hf 11	7	Owner	1
J 514	Lamont, John	S hf 9	8	Owner	1
J 481	Lethbridge, John	N W C S hf 12	9	Owner	1
J 518	Mann, James	W pt N hf 6	10	Owner	1
J 519	Metters, John	N hf S hf 8	9	Owner	1
J 520	Morrow, Edgerton	W $\frac{1}{2}$ N $\frac{1}{2}$ S, E $\frac{1}{2}$ N $\frac{1}{2}$ 7	7	Owner	1
J 636	McCandless, John	S hf 6	10	Tenant	1

637
599
578
514
585

644
647
646
642
639
648

665

663

465

664

666

677

680

679

681

686

680

684

690

701

688

682

683

691

696

729

732

731

737

738

739

740

722

720

No. on Roll.	NAME.	LOT	Concess'n or Range	Other Description.	P.O.
637	McCandless, Samuel	S hf 6	10	Tenant	1
599	McDougall, John	W hf S hf 5	8	Owner	10
573	McGurn, Wm	E pt S hf 2	8	Owner	1
514	McGurn, Edward	E hf N hf 2	8	Owner	1
585	McNeil, John	S hf S hf	8	Owner	
644	Nichols, Wm	E hf N hf 3	5	Owner	8
647	Nichols, Edward	pt N $\frac{1}{2}$ 12, pt N $\frac{1}{2}$ 11	9	Owner	1
646	Noble, John	E pt N hf 3	9	Owner	1
642	Northcott, Wm	S hf 6	7	Owner (see 3)	2
639	Northcott, James	S hf S hf 8	9	Owner	1
648	Nichols, Chas	pt N $\frac{1}{2}$ 12, pt N $\frac{1}{2}$ 11	9	Tenant	1
665	Oak, Lawrence	W hf N hf 3	8	Owner	1
663	Ogden, Henry H	N E cor N hf 9	10	Owner	1
465	Ogg, Wm	E pt S hf 9 part 6	9 8	Tenant	1 1
664	Oak, Thor	E pt N hf 3	8	Owner	1
666	Ogg, Andrew	E hf N hf 8	7	Owner	
677	Parson, Edwin F	N E C 9	10	Owner	1
680	Patterson, Joseph	S hf N hf 6	10	Farmer's Son	1
679	Patterson, Wm	S hf N hf 6	10	Owner	1
681	Patterson, Thos W	S hf N hf 6	10	Farmer's Son	1
689	Paine, John J	W hf S hf 4	9	Owner	1
680	Patterson, George	W hf 2	10	Owner	1
684	Paterson, Andrew	E hf 2	10	Owner	1
690	Payne, Thos H	S hf E hf 1, 3	9	Owner	37
701	Perkins, Peter	S hf 4	7	Tenant	8
688	Pearson, Edward jr	W hf S hf 1	9	Owner	37
682	Pike, Thomas	N hf N hf 6	10	Owner	1
685	Powers, John	W pt S hf 9	9	Owner	8
691	Powers, Alfred	S hf 9	7	Owner	1
699	Pearson, Joseph	W hf N hf 1	9	Owner	37
729	Quick, Wm	W hf S hf 7	9	Owner	1
732	Rapley, Thos J	W hf N hf 5 pt W hf S hf 5	9 10	Owner	1
731	Reynolds, Peter	E hf N hf 5	9	Owner	1
737	Rowe, Wm O	W hf N hf 2	8	Owner	37
738	Rowe, Wm	W pt S hf 2	9	Owner	37
739	Robinson, John C	W hf N hf 4	7	Owner	1
740	Robinson, Jos A	E hf N hf 4	7	Owner	1
725	Root, Nathaniel	E pt N hf 6	8	Owner	1
726	Root, Richard	E pt N hf 6	8	Farmer's Son	1

No. on Roll.	NAME.	LOT.	Concess'n or Range	Other Description.	P. O.
J 772	Saxton, Francis B.	N hf 7, pt N hf 9	10	Owner	1
J 775	Saxton, George	E pt S ¹ / ₂ 7, S hf 9	10	Owner	1
782	Saxton, John E.	W pt 12	8	Owner	1
J 787	Saxton, Swain E.	N hf 9	7	Owner	1
J 773	Saxton, Charles B.	S hf 4	10	Owner	1
J 783	Saxton, Wm B.	N hf 3	7	Owner	1
785	Schram, Fredrick	N hf S hf 8	8	Owner	1
786	Schram, John	N hf S hf 8	8	Tenant	1
J 793	Suelgrove, Samuel	W hf S hf 12	7	Owner	1
J 784	Simpson, Charles	pt N hf 10	8	Owner	1
		pt S hf 10	9		
J 802	Sifton, Joseph	S pt 1	7	Tenant	46
J 844	Stevenson, Wm T.	pt N hf 11	9	Owner	1
J 883	Tynan, Michael	N hf 5, pt S hf 5	9	Owner	1
J 774	Vincent, George	S hf 4	10	Tenant	1
J 920	Vincent, Jacob	N hf S hf 8	7	Owner	1
J 919	Vincent, George	S hf S hf 8	7	Owner	1
J 933	Waters, Lindly	N W C N hf 12	9	Owner	2
J 57	Wade, Frederiek H	W hf S hf 7	8	Owner	42
J 939	Wade, Ashley L.	E hf S hf 7	8	Owner	1
J 934	Welch, John	pt N hf 11	9	Owner	1
J 901	Webb, Wm H	N hf 2, E hf 6	9	Owner	1
	Westcott, Jas	E pt S hf 1	10	Owner	37
937	Whiting, John jr.	pt N hf	7	Owner	1
J 938	Whiting, John sr	pt N hf 5	8	Owner	1

Part II—Persons entitled to Vote at Municipal Elections ONLY.

2	Anterson, James	W pt N hf 3	9	Owner	41
688	Pilfrey, Wm	S W pt S hf 10		Owner	1

The Number of Jurors on this List is 578.

I, A. M. McEVOY, Clerk of the Municipality of Caradoc, in the County of Middlesex, do hereby certify that parts one and three of the within list constitute a correct list for the year 1884, of all persons appearing by the last revised Assessment Roll of the said Municipality to be entitled to vote at Elections for Members of the Legislative Assembly; and that parts one and two constitute a correct list for said year of all persons appearing by the said roll to be entitled to vote at Municipal Elections in said Municipality; and I hereby call upon all electors to examine the said list, and if any omissions or other errors are perceived therein, to take immediate proceedings to have the said errors corrected according to law.

Dated this Eleventh Day of Aug., 1884.

A. M. McEVOY, Clerk of Caradoc,
Mt. Brydges P. O.

P. O.

46

42

37

41

y of
itute
ssess-
nbers
t list
te at
rs to
n, to

P. O.

