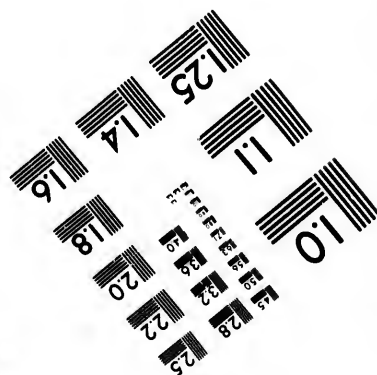
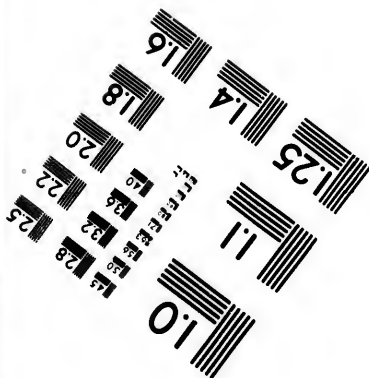
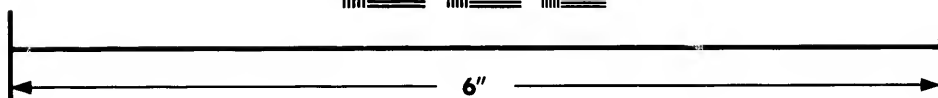
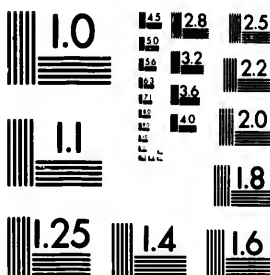

**IMAGE EVALUATION
TEST TARGET (MT-3)**



**Photographic
Sciences
Corporation**

23 WEST MAIN STREET
WEBSTER, N.Y. 14580
(716) 872-4503

14
18
22
25
18
20

**CIHM/ICMH
Microfiche
Series.**

**CIHM/ICMH
Collection de
microfiches.**



Canadian Institute for Historical Microreproductions / Institut canadien de microreproductions historiques

10
14
18
22

© 1982

Technical and Bibliographic Notes/Notes techniques et bibliographiques

The Institute has attempted to obtain the best original copy available for filming. Features of this copy which may be bibliographically unique, which may alter any of the images in the reproduction, or which may significantly change the usual method of filming, are checked below.

L'Institut a microfilmé le meilleur exemplaire qu'il lui a été possible de se procurer. Les détails de cet exemplaire qui sont peut-être uniques du point de vue bibliographique, qui peuvent modifier une image reproduite, ou qui peuvent exiger une modification dans la méthode normale de filmage sont indiqués ci-dessous.

- Coloured covers/
Couverture de couleur
- Covers damaged/
Couverture endommagée
- Covers restored and/or laminated/
Couverture restaurée et/ou pelliculée
- Cover title missing/
Le titre de couverture manque
- Coloured maps/
Cartes géographiques en couleur
- Coloured ink (i.e. other than blue or black)/
Encre de couleur (i.e. autre que bleue ou noire)
- Coloured plates and/or illustrations/
Planches et/ou illustrations en couleur
- Bound with other material/
Relié avec d'autres documents
- Tight binding may cause shadows or distortion
along interior margin/
La reliure serrée peut causer de l'ombre ou de la
distortion le long de la marge intérieure
- Blank leaves added during restoration may
appear within the text. Whenever possible, these
have been omitted from filming/
Il se peut que certaines pages blanches ajoutées
lors d'une restauration apparaissent dans le texte,
mais, lorsque cela était possible, ces pages n'ont
pas été filmées.
- Additional comments:/
Commentaires supplémentaires:

- Coloured pages/
Pages de couleur
- Pages damaged/
Pages endommagées
- Pages restored and/or laminated/
Pages restaurées et/ou pelliculées
- Pages discoloured, stained or foxed/
Pages décolorées, tachetées ou piquées
- Pages detached/
Pages détachées
- Showthrough/
Transparence
- Quality of print varies/
Qualité inégale de l'impression
- Includes supplementary material/
Comprend du matériel supplémentaire
- Only edition available/
Seule édition disponible
- Pages wholly or partially obscured by errata
slips, tissues, etc., have been refilmed to
ensure the best possible image/
Les pages totalement ou partiellement
obscurcies par un feuillet d'errata, une pelure,
etc., ont été filmées à nouveau de façon à
obtenir la meilleure image possible.

This item is filmed at the reduction ratio checked below/
Ce document est filmé au taux de réduction indiqué ci-dessous.

10X	14X	18X	22X	26X	30X
<input type="checkbox"/>	<input type="checkbox"/>	<input type="checkbox"/>	<input checked="" type="checkbox"/>	<input type="checkbox"/>	<input type="checkbox"/>
12X	16X	20X	24X	28X	32X

The copy filmed here has been reproduced thanks to the generosity of:

Library of the Public
Archives of Canada

The images appearing here are the best quality possible considering the condition and legibility of the original copy and in keeping with the filming contract specifications.

Original copies in printed paper covers are filmed beginning with the front cover and ending on the last page with a printed or illustrated impression, or the back cover when appropriate. All other original copies are filmed beginning on the first page with a printed or illustrated impression, and ending on the last page with a printed or illustrated impression.

The last recorded frame on each microfiche shall contain the symbol \rightarrow (meaning "CONTINUED"), or the symbol ∇ (meaning "END"), whichever applies.

Maps, plates, charts, etc., may be filmed at different reduction ratios. Those too large to be entirely included in one exposure are filmed beginning in the upper left hand corner, left to right and top to bottom, as many frames as required. The following diagrams illustrate the method:

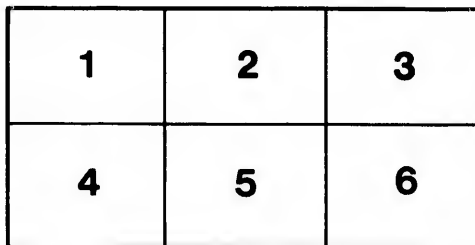
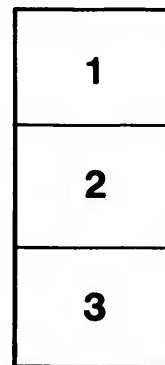

L'exemplaire filmé fut reproduit grâce à la générosité de:

La bibliothèque des Archives
publiques du Canada

Les images suivantes ont été reproduites avec le plus grand soin, compte tenu de la condition et de la netteté de l'exemplaire filmé, et en conformité avec les conditions du contrat de filmage.

Les exemplaires originaux dont la couverture en papier est imprimée sont filmés en commençant par le premier plat et en terminant soit par la dernière page qui comporte une empreinte d'impression ou d'illustration, soit par le second plat, selon le cas. Tous les autres exemplaires originaux sont filmés en commençant par la première page qui comporte une empreinte d'impression ou d'illustration et en terminant par la dernière page qui comporte une telle empreinte.

Un des symboles suivants apparaîtra sur la dernière image de chaque microfiche, selon le cas: le symbole \rightarrow signifie "A SUIVRE", le symbole ∇ signifie "FIN".

Les cartes, planches, tableaux, etc., peuvent être filmés à des taux de réduction différents. Lorsque le document est trop grand pour être reproduit en un seul cliché, il est filmé à partir de l'angle supérieur gauche, de gauche à droite, et de haut en bas, en prenant le nombre d'images nécessaire. Les diagrammes suivants illustrent la méthode.

ire
détails
es du
modifier
er une
filmage

es

e

errata
d to
t
e pelure,
on à



HE
CORNER OF VICTORIA AND GOWER STREETS, ST. JOHN'S, NEWFOUNDLAND.

A

[BEING

Asst

H

DERIV

Q

co

For Sa

ICE.

HERDER & HALLAREN, CARPENTERS, CONTRACTORS

THE NEWFOUNDLAND

ALMANAC,

FOR THE YEAR OF OUR LORD

1881,

[BEING THE LATTER PART OF THE FORTY-FOURTH AND THE BEGINNING OF THE FORTY-FIFTH YEAR OF THE REIGN OF HER MAJESTY QUEEN VICTORIA,]

CONTAINING

*Astronomical, Statistical, Commercial,
Local, and General Information,*

DERIVED FROM THE MOST AUTHENTIC SOURCES:

ALSO,

A Post-office Directory for Newfoundland,

CONTAINING AN ALPHABETICAL LIST OF THE TOWNS, VILLAGES AND SETTLEMENTS IN THE COLONY, WITH THE POST TOWNS AND WAY OFFICES.

PRINTED AND PUBLISHED FOR THE PROPRIETOR

BY WM. J. HERDER.

For Sale at the Book Stores and at the Office of Publication,
218 Duckworth Street, St. John's, Newfoundland.

ST. JOHN'S, NEWFOUNDLAND:

"TELEGRAM" PRINT.

1880.

CORNER OF VICTORIA AND GOWER STREETS, ST. JOHN'S, NEWFOUNDLAND.

AND UNDERTAKERS. COFFINS AND CASKETS OF EVERY DESCRIPTION ALWAYS ON HAND

AND MADE TO ORDER AT THE SHORTEST NOTICE.

HOME MANUFACTURE!!

CHARLES FOX

RESPECTFULLY acknowledges the increase of patronage for his
IMPROVED

GLYCERINE BLACKING,

Only \$1.60 per Gross—Quantities less.

PARAFINE DUBBING :

Warranted Waterproof.

It is not a varnish, nor will it cause the leather to become hard or crack. Of all the known materials, none excel Parafine as a Waterproofer—and twenty years' exposure to the atmosphere does not alter its well-known qualities. Always works as soft as a glove on leather. DIRECTIONS FOR USE:—Have the boots clean and dry; apply heat to melt the Parafine Dubbing; hold the boot before the fire and well warm the leather; rub with a rag a very small quantity of the melted Parafine Dubbing, and toast it into the leather before the fire so as to soak it in the leather, but not too hot; and whilst warm, wipe off excess with a little paper;—will take the blacking at once. Only 16 cents a pot, and one pot will be sufficient for the season. To be had only at present of

CHARLES FOX,

Manufacturing Chemist, Springdale Street.

FOX'S "PERFECT," "ODOURLESS" COD-LIVER OIL!!!

No after-taste—no nausea! Equal to the finest Salad oil; very cleanly prepared; "Unrivalled." Sold in bottles at 2s. 6d. at

D. SCLATER, Esqr.'s, 161 Water Street,

And W. WATSON McNEIL & Co.'s New Drug Store,
333 Water Street.

FOR SALE.

ON THE PREMISES OF

THOMAS BURRIDGE,

HOYLESTOWN,

A Large Assortment of

L U M B E R ,

Viz:—CLAPBOARD, STUD- JOISTING &
SHINGLES, DING, SCANTLING,

Pine, Juniper and Birch Plank,

SHIPS' KNEES & MAST PIECES, WHARF SHORES, &c.

Also,—Plaster Paris, Plastering Hair and Laths, Bricks, Slates
(assorted sizes).

THE
NEWFOUNDLAND ALMANAC

FOR THE YEAR OF OUR LORD

1881,

[BEING THE LATTER PART OF THE FORTY-FOURTH AND THE BE-
GINNING OF THE FORTY-FIFTH YEAR OF THE REIGN
OF HER MAJESTY QUEEN VICTORIA,]

CONTAINING

*Astronomical, Statistical, Commercial,
Local, and General Information,*

DERIVED FROM THE MOST AUTHENTIC SOURCES:

ALSO,

A Post-office Directory for Newfoundland,

CONTAINING AN ALPHABETICAL LIST OF THE TOWNS, VIL-
LAGES AND SETTLEMENTS IN THE COLONY, WITH
THE MOST TOWNS AND WAY OFFICES.

PRINTED AND PUBLISHED FOR THE PROPRIETOR

BY WM. J. HERDER.

For Sale at the Book Stores and at the Office of Publication,
218 Duckworth Street, St. John's, Newfoundland.

ST. JOHN'S, NEWFOUNDLAND:

"TELEGRAM" PRINT.

1880.

RARE
AY
420
1149N4
1881

Adverti
Alphab
Append
Board o
Boards
Boards
Banks—

Barriste
Barriste
Board o
and
Board o

Calenda
at S
Equ
Joh

Colony
Colonial
Court H
Commis
Commis
Commis
Colonial
Chambe
Constab
Calenda
Central
Clerks o

Differen
parc

Departm
District

Eclipses
Executiv
Educatio
Edu
Ecclesia

Fog Sign
Fixed an
Financia
Foreign

Gaols an
Geologic

Her Maj

Contents.

Advertisements.....	i—XXIV
Alphabetical List of Towns, Villages and Settlements.....	43—53
Appendix.....	88
Board of Works Department.....	27
Boards of Road Commissioners, (Outports).....	27
Boards of Health and Health Wardens.....	68
Banks—Union Bank of Newfoundland.....	53
Commercial Bank of Newfoundland.....	53
Savings' Bank.....	53
Barristers and Attorneys—Supreme Court.....	64
Barristers and Attorneys—Northern District.....	64
Board of Examiners for granting Certificates to Masters and Mates.....	82
Board of Trade Rules.....	83
Calendar Pages—Moon's Phases, Sun's Rising and Setting at St. John's every day in the year, Sun's Declination, Equation of Time, Hourly Variation, High Water at St. John's every morning and afternoon, Memoranda, &c.	12—20
Colony of Newfoundland.....	23
Colonial Secretary's Office.....	25
Court Houses and Keepers.....	33
Commissioners of Wrecked Property.....	68
Commissioners of Pilots.....	67
Commissioners of Affidavits, &c., in Supreme Court.....	68
Colonial and Continental Church Society.....	69
Chamber of Commerce, (St. John's).....	63
Constabulary.....	66
Calendar.....	8
Central District Court.....	65
Clerks of the Peace.....	66
Difference of Time at various places on the Globe as com- pared with St. John's.....	8
Departmental Officers of the Government.....	25
District Surgeons.....	33
Eclipses, 1881.....	5
Executive Council.....	28
Educational Institutions—Protestant and Roman Catholic Education Boards, &c.....	68—73
Ecclesiastical Department, &c.—Church of England.....	73
Roman Catholic Church.....	75
“ “ “ (Harbor Grace).....	76
“ “ “ (West Newfoundland)....	76
Methodist Church, (St. John's District).....	77
“ “ “ (Carbonear District).....	77
“ “ “ (Bouavista District).....	78
Presbyterian Church.....	78
Congregational Church.....	78
Fog Signals.....	62
Fixed and Movable Festivals, Anniversaries, &c.....	8
Financial Secretary's Office.....	25
Foreign Consuls.....	78
Gaols and Gaolers.....	32
Geological Department.....	63
Her Majesty's Chief Officers of State.....	22

House of Assembly.....	24
Harbor Master.....	82
Harbor Dues.....	83
Hospital.....	33
Health Officers.....	68
Inspectors of Weights and Measures.....	67
Justices of the Peace.....	66
Judicial Department, comprising lists of Barristers and Attorneys of Supreme Court, Stipendiary Magistrates, &c.	64—65
Legislative Council.....	23
Light Houses, Beacons, &c.....	54—61
Lunatic Asylum.....	33
Light Dues.....	62
Latitude and Longitude of places on the Coast of Newfoundland.....	6
Medical Officer for Sick Seamen.....	68
Newfoundland Methodist Academy.....	69
Notaries Public.....	65
Newspapers published in the Colony.....	79
Post Office Department.....	33
Parcel Post.....	36
Postal Routes.....	34
Post Masters.....	33
Post Office Directory.....	41
Way Officers.....	34
Way Offices.....	42
Inland Postage.....	36
Money Orders.....	37
Rates of Postage.....	35
Registration.....	37
Poor Commissioner.....	25
Public Officers, (Departmental).....	25
Poor House.....	33
Queen's Printer.....	53
Royal Family of Great Britain.....	21
Revenue Department.....	25
Board of Revenue.....	25
Revenue Establishment.....	25
Outport Sub-Collectors.....	25
Preventive Officers.....	26
Customs' Department.....	26
Treasury Department.....	26
Road Commissioners.....	27
Railway Commissioners.....	25
Surveyor General's Department.....	26
Superintendent of Mercantile Marine.....	26
St. John's Hospital.....	33
St. John's Poor House.....	33
St. John's Lunatic Asylum.....	33
Stipendiary Magistrates.....	65
St. John's Academy.....	68
Tariff.....	79
Vice-Admiralty Court.....	65
Weather Table.....	7

In t
of the
I.—
Greeny
Begi
at Gre
tude 39
Grea
0.740, 1
Ends
tude 94
II.—
Greeny
Fin
Flu
Be
Mi
En
Las
Las
At th
the plac
Lon

III.—
ble at G
Begin
Time at
Latitude
Centri
gitude 1
Centra
2' W. of
Centra
tude 50°
Ends
1° 32' E.
IV.—
visible a
Fir
Fir
Mic
Las
Las
At the
the plac
Long

A Trau
invisible

Eclipses, 1881.

In the year 1881, there will be two Eclipses of the SUN and two of the MOON, and a transit of Mercury across the Sun's disc.

I.—A partial Eclipse of the Sun, May 27th, 1881, invisible at Greenwich.

Begins on the Earth generally, May 27, 9h. 45m. 2s., Mean Time at Greenwich, in Longitude 104° 21' E. of Greenwich, and Latitude 39° 14' N.

Greatest Elipse, May 27, 11h. 48m. 5s., Mag. (Sun's diam. = 1) 0.740, in Longitude 13° 12' E. of Greenwich, and Latitude 68° 19' N.

Ends on the Earth generally, May 27, 13h. 51m. 9s., in Longitude 94° 34' W. of Greenwich, and Latitude 46° 21' N.

II.—A Total Eclipse of the Moon, June 11, 1881, invisible at Greenwich.

	h. m. s.	} Mean Time at Greenwich.
First contact with the Penumbra, June 11,	16 14 8	
First contact with the Shadow..	17 10 7	
Beginning of Total Phase.....	18 13 5	
Middle of the Eclipse.....	18 53 4	
End of Total Phase.....	19 33 3	
Last contact with the Shadow...	20 36 1	
Last contact with the Penumbra.	21 32 0	

At these times respectively, the Moon will be in the Zenith at the places whose positions are,

Longitude	65 29 W.	} of Greenwich.	Latitude	23 3 S.
	78 53			23 2
	93 55			23 3
	103 29			23 1
	113 2			23 0
	128 4			22 59
	141 27 W.			22 58 S.

III.—An Annular Eclipse of the Sun, November 21, 1881, invisible at Greenwich.

Begins on the Earth Generally, Nov. 21, 2h. 12m. 8s., Mean Time at Greenwich, in Longitude 137° 10' W. of Greenwich, and Latitude 26° 40' S.

Central Eclipse begins generally, Nov. 21, 3h. 42m. 2s., in Longitude 176° 35' W. of Greenwich, and Latitude 51° 54' S.

Central Eclipse at Noon, Nov. 21, 4h. 42m. 3s., in Longitude 74° 2' W. of Greenwich, and Latitude 84° 24' S.

Central Eclipse ends generally, Nov. 21, 5h. 19m. 3s., in Longitude 50° 26' E. of Greenwich, and Latitude 62° 17' S.

Ends on the Earth generally, Nov. 21, 6h. 48m. 7s., in Longitude 1° 32' E. of Greenwich, and Latitude 39° 5' S.

IV.—A Partial Eclipse of the Moon, December 5, 1881, partly visible at Greenwich.

	h. m. s.	} Mean Time at Greenwich.
First contact with the Penumbra, Dec. 5,	2 16 0	
First contact with the Shadow...	3 27 6	
Middle of the Eclipse.....	5 8 3	
Last contact with the Shadow...	6 49 0	
Last contact with the Penumbra.	8 0 6	

At these times respectively, the Moon will be in the Zenith at the places whose positions are,

Longitude	142 14 E.	} of Greenwich.	Latitude	22 7 N.
	124 59			22 8
	100 42			22 10
	76 25			22 11
	59 9 E.			22 12 N.

A Transit of Mercury across the Sun's disc, November 7, 1881, invisible at Greenwich.

Latitude and Longitude of places on the Coast of Newfoundland.

	Lat. N.			Long. W.		
	°	'	"	°	'	"
Cape Ray.....	47	37	3	59	17	2
Cape St. George.....	48	28	54	59	14	26
Cow Head.....	49	55	12	57	51	16
Point Richle.....	50	41	30	57	24	0
Point Ferolle.....	51	1	9	57	5	47
Cape Norman.....	51	37	0	55	48	0
Quirpon Island—Cape Bauld.....	51	38	0	55	30	0
Groais Island—North Point.....	50	59	0	55	27	0
Canada Head.....	50	41	0	56	2	0
Cape St. John—North Bill.....	49	59	30	55	25	0
Twillingate Harbor—Harbor Rock...	49	39	28	54	41	20
Cape Fogo.....	49	40	0	58	54	0
Offe Wadham.....	49	37	30	53	40	0
Fank Island.....	49	44	21	53	7	20
Cape Freels—South Bill.....	49	18	40	53	24	0
Greenspond Island.....	49	7	30	53	31	0
Offe Gooseberry Island.....	48	58	30	53	27	0
Cape Bonavista—Gull Island.....	48	42	40	52	59	20
Catalina Harbor—North Head.....	48	32	28	52	56	6
Horsechops.....	48	21	30	53	8	30
Trinity Harbor—entrance.....	48	21	30	53	16	50
Bonaventure Head.....	48	16	30	53	18	10
Baccalieu Island—North Point.....	48	9	0	52	41	46
Cape St. Francis.....	47	48	4	52	43	41
Cape Spear.....	47	30	53	52	33	30
Cape Broyle—North Point.....	47	3	52	52	47	27
Cape Bollard.....	46	46	46	52	53	20
Cape Race.....	46	39	44	52	59	10
Virghn Rocks.....	46	26	33	50	56	35
Cape Pine.....	46	37	14	53	30	0
Cape St. Mary.....	46	49	25	54	8	45
Placentia Harbor.....	47	15	11	53	55	3
Mortier Rocks—mid.....	47	2	0	54	52	0
Cape Chapeaurouge.....	46	54	19	55	20	30
Point May.....	46	54	0	55	59	0
St. Peter's Island Light House.....	46	46	52	56	8	44
Cape Miquelon.....	47	8	11	56	19	30

True Latitude of Church Hill..... 47° 34' North.

Longitude (West of Greenwich)..... 52° 42' West.

Variation of the Compass..... 32° 30' and increasing seven seconds annually.

NOTE.—The Tide Tables in the Calendar pages may be rendered applicable to various other places on the coast, by simply adding or subtracting, as the case may be, the difference between the times of High Water on the full and change of the Moon at St. John's, and the time of the Full Tide at any other harbor; for example, to find the time of High Water at any of the principal harbors of Conception Bay, add 45 minutes to the time at which it will be High Water at St. John's; for Placentia Bay add 2 hours; for St. Peter's, 1h. 50m.; for Ferolle, on the North-west Coast, 4 hours, &c.—See Table LVII. of Norie's Epitome.

For
T
the
tion
the
the
kind
Moo
seld
noon hours—*i. e.*, from four to ten, may be followed by fair weather; but this is mostly dependent upon the wind, as is noted in table.

Coast of

Long. W.	°	'	"
59	17	2	
59	14	26	
57	51	16	
57	24	0	
57	5	47	
55	48	0	
55	30	0	
55	27	0	
56	2	0	
58	25	0	
54	41	20	
58	54	0	
53	40	0	
53	7	20	
53	24	0	
53	31	0	
53	27	0	
52	59	20	
52	56	6	
52	8	30	
53	16	50	
53	18	10	
52	44	46	
52	43	41	
52	33	30	
52	47	27	
52	53	20	
52	59	10	
50	56	35	
53	30	0	
54	8	45	
53	55	3	
54	52	0	
55	20	30	
55	59	0	
56	8	44	
56	19	30	

North.
West.
and in-

be rendered
ply adding
etween the
oon at St.
or; for ex-
ncipal har-
t which it
d 2 hours;
t Coast, 4

A Table

For telling the Weather through all the Lunations of each Year, for ever.

This table is the result of many years' actual observation; the whole being constructed on a due consideration of the attraction of the Sun and Moon, in their several positions respecting the Earth, and will, by simple inspection, show the observer what kind of weather will most probably follow the entrance of the Moon into any of its quarters, and that so near the truth as to be seldom or never found to fail.

MOON.	TIME OF CHANGE.	IN SUMMER.	IN WINTER.
If the New Moon, the First Quarter, the Full Moon, or the Last Quarter, happens	Between midnight and 2 } in the morning,	Fair.	Hard frost unless the wind be south or west.
	Between 2 and 4 morning showers.	Cold, with frequent showers.	Snow, and stormy.
	“ 4 and 6 morning Rain.	Rain.	
	“ 6 and 8 morning Wind and rain.	Stormy.	Cold rain if wind be west.
	“ 8 and 10 morning Changeable.	Changeable.	Snow, if east.
	“ 10 and 12 morning Frequent showers.	Frequent showers.	Snow or rain.
	At 12 o'clock, noon, and } 2 P.M.	Very rainy.	Snow or rain.
	Between 2 and 4 P.M.	Changeable.	Fair and mild.
	“ 4 and 6 P.M.	Fair.	Fair.
	“ 6 and 8 P.M.	{ Fair if wind N. W. Raining if S. or S. W.	Fair and frosty if wind N. or N. E.
“ 8 and 10 P.M.	Ditto.	Rain or snow; if S. or S. E.	
“ 10 and midnight	Fair.	Ditto.	
“ 10 and midnight	Fair.	Fair and frosty.	

OBSERVATIONS.—1. The nearer the times of the Moon's change, first quarter, full and last quarter, are to midnight, the fairer will the weather be during the seven days following.

2. The space of this calculation occupies from ten at night till two next morning.

3. The nearer to midday or noon the phases of the moon happen, the more foul or wet weather may be expected during the next seven days.

4. The space of this calculation occupies from ten in the forenoon to two in the afternoon.—These observations refer principally to the summer, though they affect spring and autumn, nearly in the same ratio.

5. The moon's changes, first quarter, full, and last quarter, happening during six of the afternoon hours—i.e., from four to ten, may be followed by fair weather; but this is mostly dependent upon the wind, as is noted in table.

Calendar.

Golden Number.....	1	Dominical Letter.....	B
Epact.....	30	Roman Indiction.....	9
Solar Cycle.....	14	Julian Period.....	6594

Fixed and Movable Festivals, Anniversaries, Etc.

Epiphany.....	Jan. 6	Birth of Queen Victoria, May 24
Septuagesima Sunday..	Feb. 13	Ascension Day—Holy Thurs- day.....
Quinquagesima—Shrove Sun- day.....	27	26
St. David.....	March 1	Pentecost—Whit Sun.. June 5
Ash Wednesday.....	2	Trinity Sunday.....
Quadragesima--1st Su. in Lent	6	12
St. Patrick.....	17	Corpus Christi.....
Annunciation—Lady Day....	25	16
Palm Sunday.....	April 10	Accession of Queen Victoria 20
Good Friday.....	15	Proclamation.....
Easter Sunday.....	17	21
St. George.....	23	St. John Bapt.—Midsum. Day 24
Low Sunday.....	24	St. Michael-Mich'lmas Day Sep 29
Rogation Sunday.....	May 22	25
		Birth of Prince of Wales, Nov 9
		1st Sunday in Advent..... 27
		St. Andrew..... 30
		St. Thomas..... Dec. 21
		Christmas Day..... 25

The Year 5642 of the Jewish Era commences on September 24, 1881.

Ramadan (Month of Abstinence observed by the Turks) commences on July 28, 1881.

The Year 1299 of the Mohammedan Era commences on November 23, 1881.

A Table,

Showing the difference of Time at various places on the Globe, as compared with St. John's, Newfoundland.

When it is Noon at St. John's, it is

	18 minutes past 11 o'clock, A.M., at Charlottetown, P. E. I.
East Long.	17 do 11 do Halifax.
	13 do 11 do St. John, N.B.
	50 do 10 do Portland, Me.
	47 do 10 do Boston, Mass.
	46 do 10 do Quebec.
	34 do 10 do New York.
	30 do 10 do Philadelphia.
	23 do 10 do Washington.
	21 do 7 do San Francisco, California.
	14 do 7 do St. Juan, Vancouvers I'd.
	30 do 3 P.M. Greenwich.
	20 do 4 do Rome.
	26 do 5 do Constantinople.
	52 do 5 do Jerusalem.
	50 do 8 do Madras, E. I.
	8 do 11 do Canton.

Calcu
FIRST
FULL
LAST
NEW

Day of W.
Day of M.

S 1
SU. 2
M 3
T 4
W 5
Th. 6
F 7
S 8
Su. 9
M 10
T 11
W 12
Th. 13
F 14
S 15
Su. 16
M 17
T 18
W 19
Th. 20
F 21
S 22
Su. 23
M 24
T 25
W 26
Th. 27
F 28
S 29
Su. 30
M 31

Me
6, Epi
Catho
14, R.
of Co
born,
Fox b
1823.

JANUARY, 1881.

MOON'S PHASES,

Calculated for Mean Time at St. John's, Newfoundland.

FIRST QUARTER..... 6th day, 11h, 39m, Evening.
 FULL MOON..... 15th day, 3h, 05m, Morning.
 LAST QUARTER..... 23rd day, 0h, 18m, Morning.
 NEW MOON..... 29th day, 4h, 19m, Evening.

Day of W.	Day of M.	Sun		G. app. time.		Far in 1 hour.	Equa of time. add.	Far in 1 hour.	High Water at St. John's.								
		rises	sets	Sun's Declination.					a.	m.	p.	m.					
		h.	m.	h.	m.	°	'	"	m.	s.	s.	a.	m.	p.	m.		
S	1	7	55	4	13	S 22	58	27	7	12	95	3	59	45	1 180	7 57	8 21
Su.	2	7	54	4	14	22	53	3	1	14	09	4	27	61	1 165	8 37	9 01
M	3	7	54	4	15	22	47	11	2	15	23	4	55	38	1 148	9 13	9 37
T	4	7	54	4	16	22	40	52	2	16	35	5	22	73	1 130	9 54	10 18
W	5	7	54	4	17	22	34	6	3	17	47	5	49	64	1 111	10 34	10 58
Th.	6	7	54	4	19	22	26	53	6	18	58	6	16	63	1 090	11 25	11 49
F	7	7	53	4	20	22	19	14	4	19	68	6	41	98	1 069	..	0 17
S	8	7	53	4	21	22	11	9	0	20	77	7	7	37	1 046	1 03	1 27
Su.	9	7	53	4	22	22	2	37	5	21	85	7	32	2	1 023	2 23	2 47
M	10	7	52	4	24	21	53	40	2	22	92	7	56	47	0 998	3 29	3 53
T	11	7	52	4	25	21	44	17	4	23	98	8	20	13	0 973	4 26	4 50
W	12	7	51	4	26	21	34	29	3	25	02	8	43	17	0 947	5 15	5 39
Th.	13	7	51	4	27	21	24	16	3	26	06	9	5	58	0 920	5 54	6 18
F	14	7	50	4	29	21	13	38	5	27	08	9	27	34	0 892	6 35	6 59
S	15	7	50	4	30	21	2	36	4	28	09	9	48	42	0 864	7 08	7 32
Su.	16	7	49	4	31	20	51	10	1	29	09	10	8	82	0 835	7 42	8 06
M	17	7	48	4	33	20	39	20	1	30	07	10	28	51	0 806	8 15	8 39
T	18	7	47	4	34	20	27	6	6	31	05	10	47	49	0 776	8 42	9 06
W	19	7	46	4	36	20	14	29	8	32	01	11	5	75	0 745	9 19	9 43
Th.	20	7	45	4	37	20	1	30	3	32	95	11	23	27	0 714	9 42	10 06
F	21	7	44	4	38	19	48	8	2	33	88	11	40	04	0 683	10 33	10 57
S	22	7	44	4	40	19	34	23	9	34	80	11	56	07	0 652	11 24	11 48
Su.	23	7	43	4	42	19	20	17	8	35	70	12	11	33	0 620	0 11	0 35
M	24	7	42	4	43	19	5	50	2	36	59	12	25	83	0 588	1 50	2 14
T	25	7	41	4	45	18	51	1	6	37	46	12	39	55	0 555	3 23	3 47
W	26	7	40	4	46	18	35	52	3	38	31	12	52	49	0 523	4 36	5 00
Th.	27	7	38	4	48	18	20	22	6	39	15	13	4	64	0 489	5 26	5 50
F	28	7	37	4	49	18	4	33	1	39	97	13	15	98	0 456	6 13	6 37
S	29	7	36	4	51	17	48	24	2	40	77	13	26	52	0 422	7 07	7 31
Su.	30	7	35	4	52	17	31	56	2	41	55	13	36	23	0 387	7 39	8 03
M	31	7	33	4	54	S 17	15	9	6	42	32	13	45	11	0 353	8 21	8 45

Memoranda, &c.—Jan. 3, Port Royal, Jamaica, burnt, 1703. 6, Epiphany. 8, Battle New Orleans, 1815. 9, Roman Catholic Cathedral opened, 1850. 10, Penny Postage, Great Britain, 1840. 14, R. Bruce died, 1611. 15, James Watt born, 1736. 16, Battle of Corunna, 1809. 17, B. Franklin born, 1706. 19, D. Webster born, 1782. 22, Byron born, 1783. 23, Wm. Pitt died, 1806. 24, Fox born, 1749. 25, Conversion St. Paul. 26, Dr. Jenner died, 1823. 27, Mozart died, 1756. 28, Colonial Building opened, 1850.

FEBRUARY, 1881.

MOON'S PHASES,

Calculated for Mean Time at St. John's, Newfoundland.

FIRST QUARTER..... 5th day, 4h, 25m, Evening.
 FULL MOON..... 13th day, 9h, 21m, Evening.
 LAST QUARTER..... 21st day, 11h, 01m, Morning.
 NEW MOON..... 28th day, 3h, 03m, Morning.

Day of W.	Day of M.	Sun		G. app. time.			Var in 1 hour.	Equa of time. add.	Var in 1 hour.	High Water at St. John's.					
		rises	sets	Sun's Declination.						a. m.	p. m.				
		h. m.	h. m.	°	'	"	"	m. s.	s.	a. m.	p. m.				
T	1	7 32	4 55	S 16	58	4 9	43	06 13	53	16 0	318	8 52	9 16		
W	2	7 31	4 57	16	40	42	5	43	80	14	0	38 0	283	9 31	9 55
Th.	3	7 29	4 59	16	23	2	7	44	51	14	6	76 0	248	9 54	10 18
F	4	7 28	5 0	16	5	6	0	45	21	14	12	30 0	214	10 54	11 18
S	5	7 27	5 2	15	46	52	7	45	89	14	17	02 0	179	11 47	...
Su.	6	7 25	5 3	15	28	23	4	46	55	14	20	91 0	145	0 26	0 50
M	7	7 24	5 5	15	9	38	4	47	19	14	23	98 0	111	1 42	2 06
T	8	7 22	5 7	14	50	38	2	47	82	14	26	24 0	077	2 57	3 21
W	9	7 20	5 8	14	31	23	2	48	43	14	27	70 0	044	3 58	4 22
Th.	10	7 19	5 10	14	11	53	7	49	02	14	28	35 0	011	4 48	5 12
F	11	7 17	5 11	13	52	10	1	49	60	14	28	22 0	022	5 30	5 54
S	12	7 16	5 12	13	32	13	0	50	16	14	27	31 0	054	6 06	6 30
Su.	13	7 14	5 13	13	12	2	6	50	70	14	25	65 0	085	6 42	7 06
M	14	7 13	5 15	12	51	39	4	51	23	14	23	23 0	116	7 17	7 41
T	15	7 11	5 16	12	31	3	8	51	74	14	20	08 0	146	7 49	8 13
W	16	7 9	5 18	12	10	16	1	52	23	14	16	21 0	176	8 20	8 44
Th.	17	7 7	5 19	11	49	16	8	52	71	14	11	64 0	205	8 52	9 16
F	18	7 6	5 21	11	28	6	2	53	17	14	6	38 0	233	9 32	9 56
S	19	7 4	5 22	11	6	44	7	53	61	14	0	46 0	260	10 14	10 38
Su.	20	7 3	5 24	10	45	12	7	54	04	13	53	88 0	287	11 05	11 29
M	21	7 2	5 25	10	23	30	6	54	45	13	46	68 0	313	...	0 18
T	22	7 0	5 26	10	1	38	9	54	85	13	38	86 0	338	1 33	1 57
W	23	6 59	5 27	9	39	37	9	55	23	13	30	44 0	363	2 08	2 32
Th.	24	6 57	5 29	9	17	28	1	55	59	13	21	44 0	387	4 22	4 46
F	25	6 55	5 30	8	55	9	8	55	93	13	11	86 0	411	5 13	5 37
S	26	6 52	5 32	8	32	43	6	56	25	13	1	72 0	434	5 54	6 18
Su.	27	6 51	5 34	8	10	9	8	56	56	12	51	03 0	456	7 16	7 40
M	28	6 49	5 35	S 7	47	28	9	56	84	12	39	81 0	478	7 22	7 46

Memoranda, &c.—Feb. 2, Candlemas Day. 5, Sir R. Peel born, 1788. 6, Fish Convention laid before Legislature, 1857. 8, Mary Queen of Scots beheaded, 1587. 10, Queen Victoria married, 1840. 13, Septuagesima Sunday. 14, St. Valentine's Day. 16, Dr. Kane died, 1857. 17, Benevolent Irish Society founded, 1806. 22, Washington born, 1732. 24, St. Matthias. 27, Longfellow born, 1807; Quinquagesima—Shrove Sunday.

Calcul...
 FIRST Q...
 FULL M...
 LAST Q...
 NEW M...

Day of W.	Day of M.
T	1
W	2
Th.	3
F	4
S	5
Su.	6
M	7
T	8
W	9
Th.	10
F	11
S	12
Su.	13
M	14
T	15
W	16
Th.	17
F	18
S	19
Su.	20
M	21
T	22
W	23
Th.	24
F	25
S	26
Su.	27
M	28
T	29
W	30
Th.	31

Mem...
 J. Wesl...
 William...
 Casar a...
 Isaac N...
 Lady D...

MARCH, 1881.

MOON'S PHASES,

Calculated for Mean Time at St. John's, Newfoundland.

FIRST QUARTER..... 7th day, 11h, 31m, Morning.
 FULL MOON..... 16th day, 2h, 08m, Evening.
 LAST QUARTER..... 22nd day, 7h, 00m, Evening.
 NEW MOON..... 29th day, 2h, 02m, Evening.

Foundland.
 n, Evening.
 n, Evening.
 n, Morning.
 n, Morning.

High Water at St. John's.	
a. m.	p. m.
8 52	9 16
9 31	9 55
9 54	10 18
10 54	11 18
11 47	...
0 26	0 50
1 42	2 06
2 57	3 21
3 58	4 22
4 48	5 12
5 30	5 54
6 06	6 30
6 42	7 06
7 17	7 41
7 49	8 13
8 20	8 44
8 52	9 16
9 32	9 56
10 14	10 38
11 05	11 29
...	0 18
1 33	1 57
2 08	2 32
4 22	4 46
5 13	5 37
5 54	6 18
6 16	7 40
7 22	7 46

Day of W.	Day of M.	Sun rises at St. John's.	Sun sets at St. John's.	G. app. time.			Equa of time. add.	High Water at St. John's.
				Sun's Declination.	Var in 1 hour.	Var in 1 hour.		
		h. m.	h. m.	° ' "	"	m. s.	s.	a. m. p. m.
T	1	6 46	5 39	S 7 24 41	3 57 11	12 28 07	0 500	7 55 8 19
W	2	6 41	5 41	7 1 47	5 57 36	12 15 82	0 521	8 31 8 55
Th.	3	6 42	5 42	6 38 47	8 57 60	12 3 08	0 541	9 05 9 29
F	4	6 40	5 44	6 15 42	6 57 82	11 49 87	0 560	9 44 10 08
S	5	6 38	5 45	5 52 32	3 58 02	11 36 21	0 579	10 27 10 51
Su.	6	6 36	5 47	5 29 17	4 58 21	11 22 10	0 597	11 20 11 44
M	7	6 34	5 48	5 5 58	2 58 39	11 7 57	0 614	0 13 ...
T	8	6 32	5 50	4 42 35	1 58 54	10 52 64	0 630	1 09 1 33
W	9	6 30	5 51	4 19 8	5 58 68	10 37 33	0 646	2 14 2 38
Th.	10	6 28	5 53	3 55 38	7 58 80	10 21 65	0 660	3 17 3 41
F	11	6 26	5 54	3 32 6	2 58 90	10 5 64	0 674	4 15 4 39
S	12	6 24	5 56	3 8 31	3 59 00	9 49 30	0 687	5 00 5 24
Su.	13	6 22	5 57	2 44 54	3 59 08	9 32 66	0 699	5 36 6 00
M	14	6 20	5 58	2 21 15	7 59 14	9 15 74	0 710	6 14 6 38
T	15	6 18	5 59	1 57 35	7 59 19	8 58 57	0 720	6 49 7 13
W	16	6 16	6 1	1 33 54	7 59 23	8 41 18	0 729	7 24 7 48
Th.	17	6 14	6 3	1 10 13	0 59 25	8 23 58	0 737	7 57 8 21
F	18	6 12	6 4	0 46 31	0 59 25	8 5 80	0 744	8 36 9 00
S	19	6 10	6 6	S 0 22 49	0 59 25	7 47 86	0 750	9 12 9 36
Su.	20	6 8	6 7	N 0 0 52	7 59 23	7 29 80	0 755	10 00 10 24
M	21	6 6	6 8	0 24 33	7 59 19	7 11 64	0 759	10 54 11 18
T	22	6 4	6 10	0 48 13	6 59 13	6 53 39	0 762	... 0 06
W	23	6 2	6 11	1 11 52	1 59 07	6 35 07	0 764	1 15 1 39
Th.	24	6 0	6 13	1 35 28	9 58 99	6 16 72	0 765	2 51 3 15
F	25	5 58	6 14	1 59 3	5 58 89	5 58 34	0 766	3 58 4 22
S	26	5 56	6 16	2 22 35	5 58 78	5 39 95	0 766	4 49 5 13
Su.	27	5 54	6 17	2 46 4	7 58 65	5 21 58	0 765	5 29 5 53
M	28	5 52	6 18	3 9 30	6 58 50	5 3 23	0 764	6 05 6 29
T	29	5 50	6 20	3 32 52	8 58 34	4 44 92	0 761	7 13 7 37
W	30	5 48	6 21	3 56 10	9 58 16	4 26 68	0 759	7 38 8 02
Th.	31	5 46	6 23	N 4 19 24	6 57 97	4 8 51	0 755	8 06 8 30

Sir R. Peel
 re, 1857. 8,
 oria married,
 s Day. 16,
 unded, 1806.
 Longfellow

Memoranda, &c.—March 1, St. David. 2, Ash Wednesday;
 J. Wesley died, 1791. 6, Quadragesima—1st Sunday in Lent. 8,
 William III. died, 1702. 10, Prince of Wales married, 1863. 15,
 Caesar assassinated, B.C., 44. 17, St. Patrick's Day. 20, Sir
 Isaac Newton died, 1726. 21, Palm Sunday. 25, Annunciation—
 Lady Day. 28, Raphael born, 1843.

APRIL, 1881.

MOON'S PHASES,

Calculated for Mean Time at St. John's, Newfoundland.

FIRST QUARTER..... 6th day, 7h, 24m, Morning.
 FULL MOON..... 14th day, 3h, 21m, Morning.
 LAST QUARTER..... 21st day, 1h, 09m, Morning.
 NEW MOON..... 28th day, 1h, 55m, Morning.

Day of W.	Day of M.	Sun		G. app. time.	Sun's Declination.	Var in 1 hour.	Equa of time.	Var in 1 hour.	High Water at St. John's.	
		rises at St. John's.	sets						a. m.	p. m.
		h. m.	h. m.	o' ' "	" "	m. s.	s	a. m.	p. m.	
F	1	5 44	6 24	N 4 42 33	6 57 77	3 50 44	0 751	8 46	9 10	
S	2	5 42	6 25	5 5 37	5 57 55	3 32 47	0 746	9 22	9 46	
Su.	3	5 40	6 27	5 28 35	9 57 31	3 14 63	0 740	10 03	10 27	
M	4	5 38	6 28	5 51 28	5 57 06	2 56 93	0 734	10 48	11 12	
T	5	5 36	6 30	6 14 14	9 56 80	2 39 39	0 727	11 27	11 51	
W	6	5 34	6 31	6 36 54	7 56 52	2 22 03	0 719	0 15	0 39	
Th.	7	5 32	6 32	6 59 27	7 56 23	2 4 86	0 711	1 24	1 48	
F	8	5 31	6 33	7 21 53	5 55 92	1 47 89	0 702	2 30	2 54	
S	9	5 28	6 35	7 44 11	7 55 60	1 31 15	0 692	3 32	3 56	
Su.	10	5 26	6 36	8 6 22	1 55 26	1 14 65	0 682	4 19	4 43	
M	11	5 24	6 38	8 28 24	3 54 91	0 58 42	0 670	5 06	5 30	
T	12	5 22	6 39	8 50 18	0 54 55	0 42 47	0 658	5 47	6 11	
W	13	5 20	6 41	9 12 2	8 54 18	0 26 83	0 645	6 25	6 49	
Th.	14	5 18	6 42	9 33 38	5 53 79	0 11 51	0 631	7 05	7 29	
F	15	5 16	6 44	9 55 4	8 53 39	0 3 47	0 617	7 40	8 04	
S	16	5 15	6 45	10 16 21	3 52 98	0 18 09	0 601	8 19	8 43	
Su.	17	5 13	6 46	10 37 27	7 52 55	0 32 32	0 584	9 07	9 31	
M	18	5 11	6 48	10 58 23	8 52 11	0 46 14	0 567	9 49	10 13	
T	19	5 9	6 49	11 19 9	2 51 66	0 59 55	0 550	10 26	10 50	
W	20	5 7	6 50	11 39 43	5 51 19	1 12 53	0 531	11 50	...	
Th.	21	5 5	6 52	12 0 6	5 50 71	1 25 05	0 512	0 47	1 11	
F	22	5 4	6 53	12 20 17	7 50 22	1 37 12	0 493	2 13	2 37	
S	23	5 2	6 54	12 40 16	9 49 71	1 48 72	0 473	3 25	3 49	
Su.	24	5 0	6 56	13 0 3	7 49 18	1 59 83	0 453	4 21	4 45	
M	25	4 58	6 57	13 19 37	7 48 64	2 10 45	0 432	5 03	5 27	
T	26	4 56	6 59	13 38 58	6 48 09	2 20 56	0 411	5 43	6 07	
W	27	4 55	7 0	13 58 6	1 47 52	2 30 17	0 390	6 18	6 42	
Th.	28	4 53	7 2	14 16 59	8 46 94	2 39 27	0 368	7 07	7 31	
F	29	4 51	7 3	14 35 39	4 46 34	2 47 85	0 346	7 47	8 11	
S	30	4 50	7 4	N 14 54 4	6 45 74	2 55 90	0 324	8 24	8 48	

Equation of time to be added to apparent time to the 14th, and to be subtracted the remainder of the month.

Memoranda, &c.—April 6, Goldsmith born, 1774. 7, Wordsworth born, 1770. 10, Palm Sunday; Lord Bacon died, 1620. 12, Lincoln assassinated, 1865. 13, Catholic Emancipation, 1829. 15, Good Friday; Franklin died, 1790. 16, Battle of Culloden, 1746. 17, Easter Sunday; Shakespeare born, 1564. 19, Byron died, 1824. 23, St. George. 24, Low Sunday; Cromwell born, 1599. 25, St. Mark. 26, Plague of London, 1655. 29, Joan of Arc entered Orleans, 1429.

Calc
FIRST
FULL
LAST
NEW

Day of W. Day of M.
Su. 1
M 2
T 3
W 4
Th. 5
F 6
S 7
Su. 8
M 9
T 10
W 11
Th. 12
F 13
S 14
Su. 15
M 16
T 17
W 18
Th. 19
F 20
S 21
Su. 22
M 23
T 24
W 25
Th. 26
F 27
S 28
Su. 29
M 30
T 31

Me:
1876;
office,
Russi
under
bly op
C. Cal
Victor

MAY, 1881.

MOON'S PHASES,

Calculated for Mean Time at St. John's, Newfoundland.

FIRST QUARTER..... 6th day, 2h, 11m, Morning.
 FULL MOON..... 13th day, 1h, 55m, Evening.
 LAST QUARTER..... 20th day, 6h, 38m, Morning.
 NEW MOON..... 27th day, 3h, 07m, Evening.

ndland.
 Morning.
 Morning.
 Morning.
 Morning.

High
 Water at
 t. John's.

m. p. m.
 46 9 10
 22 9 46
 03 10 27
 48 11 12
 27 11 51
 15 0 39
 24 1 48
 30 2 54
 32 3 56
 19 4 43
 06 5 30
 47 6 11
 25 6 49
 05 7 29
 40 8 04
 19 8 43
 07 9 31
 49 10 13
 26 10 50
 50 . . .
 47 1 11
 13 2 37
 25 3 49
 21 4 45
 03 5 27
 43 6 07
 18 6 42
 07 7 31
 47 8 11
 24 8 48

Day of W.	Day of M.	Sun		G. app. time.	Sun's Declination.	Far in 1 hour.	Equa of time. subt.	Far in 1 hour.	High Water at St. John's.		
		rises at St. John's.	sets at St. John's.						a.	m.	p. m.
		h. m.	h. m.	° ' "	"	m. s.	s.				
Su.	1	4 48	7 6	N 15 12 15	145 12	3 3 42	0 302	9 01	9 25		
M	2	4 47	7 7	15 30 10	4 44 49	3 10 41	0 280	9 40	10 04		
T	3	4 45	7 8	15 47 50	4 43 84	3 16 87	0 258	10 21	10 45		
W	4	4 43	7 10	16 5 14	6 43 18	3 22 78	0 235	11 04	11 28		
Th.	5	4 42	7 11	16 22 22	8 42 50	3 28 16	0 213	11 53	. . .		
F	6	4 40	7 12	16 39 14	7 41 81	3 33 00	0 190	0 33	0 57		
S	7	4 39	7 14	16 55 49	9 41 11	3 37 29	0 167	1 22	1 46		
Su.	8	4 38	7 15	17 12 8	2 40 40	3 41 02	0 144	2 39	3 03		
M	9	4 36	7 16	17 28 9	2 39 68	3 44 21	0 121	3 37	4 01		
T	10	4 35	7 18	17 43 52	7 38 94	3 46 84	0 098	4 31	4 55		
W	11	4 33	7 19	17 59 18	4 38 20	3 48 91	0 074	5 18	5 42		
Th.	12	4 32	7 20	18 14 26	1 37 44	3 50 41	0 051	6 08	6 32		
F	13	4 31	7 21	18 29 15	4 36 67	3 51 34	0 027	6 42	7 06		
S	14	4 29	7 23	18 43 46	1 35 89	3 51 70	0 003	7 33	7 57		
Su.	15	4 28	7 24	18 57 57	9 35 09	3 51 48	0 021	8 14	8 38		
M	16	4 27	7 25	19 11 50	6 34 29	3 50 69	0 045	8 56	9 20		
T	17	4 26	7 27	19 25 23	9 33 48	3 49 32	0 069	9 38	10 12		
W	18	4 24	7 28	19 38 37	5 32 65	3 47 37	0 093	10 30	10 54		
Th.	19	4 23	7 29	19 51 31	2 31 81	3 44 85	0 117	11 15	11 39		
F	20	4 22	7 30	20 4 4 6	30 97	3 41 77	0 140	0 11	0 35		
S	21	4 21	7 31	20 16 17	6 30 11	3 38 13	0 163	1 35	1 59		
Su.	22	4 20	7 32	20 28 9	8 29 24	3 33 93	0 186	2 49	3 13		
M	23	4 19	7 33	20 39 41	0 28 36	3 29 19	0 209	3 48	4 12		
T	24	4 18	7 34	20 50 50	9 27 47	3 23 91	0 231	4 37	5 01		
W	25	4 17	7 35	21 1 39	4 26 57	3 18 11	0 252	5 20	5 44		
Th.	26	4 16	7 36	21 12 6	1 25 66	3 11 81	0 273	5 56	6 20		
F	27	4 15	7 38	21 22 10	9 24 74	3 5 01	0 293	7 10	7 34		
S	28	4 14	7 40	21 31 53	6 23 81	2 57 74	0 312	7 29	7 53		
Su.	29	4 13	7 41	21 41 13	9 22 88	2 50 01	0 331	8 04	8 28		
M	30	4 13	7 41	21 50 11	7 21 93	2 41 85	0 349	8 43	9 07		
T	31	4 12	7 42	N 21 58 46	7 20 98	2 33 27	0 366	9 17	9 41		

, and to

Words-
 20. 12,
 29. 15,
 n, 1746.
 on died,
 n, 1599.
 Arc en-

Memoranda, &c.—May 1, Governor Glover sworn into office, 1876; S. S. Philip and James. 3, Governor Darling sworn into office, 1855. 6, Peace proclaimed between the allied powers and Russia, 1856. 11, Massacre at Delhi, 1857. 12, General Election under new Constitution, 1855. 13, First Legislative General Assembly opened; Riots in Water Street, 1861. 20, Foundation Stone R. C. Cathedral laid, 1846. 22, Rogation Sunday. 24, Birth of Queen Victoria. 26, Ascension Day; Holy Thursday.

JUNE, 1881.

MOON'S PHASES,

Calculated for Mean Time at St. John's, Newfoundland.

FIRST QUARTER.....	4th day, 6h, 50m, Evening.
FULL MOON.....	11th day, 10h, 27m, Evening.
LAST QUARTER.....	18th day, 0h, 49m, Evening.
NEW MOON.....	26th day, 5h, 35m, Morning.

Day of W.	Day of M.	Sun		G. app. time.		Equa of time.	High Water at St. John's.	
		rises	sets	Sun's Declination.	Far in 1 hour.		Far in 1 hour.	Water at St. John's.
		h. m.	h. m.	° ' "	"	m. s.	s.	a. m. p. m.
W	1	4 12	7 43	N 22 6 58 8	20 02	2 24 29 0	382	9 57 10 21
Th.	2	4 12	7 44	22 14 47 7	19 05	2 14 33 0	398	10 32 10 56
F	3	4 11	7 45	22 22 13 4	18 08	2 5 21 0	412	11 12 11 36
S	4	4 10	7 45	22 29 15 6	17 10	1 55 15 0	426	11 59 . . .
Su.	5	4 10	7 46	22 35 54 2	16 11	1 44 77 0	439	0 26 0 50
M	6	4 10	7 47	22 42 9 1	15 12	1 34 08 0	451	1 31 1 55
T	7	4 9	7 48	22 48 0 1	14 12	1 23 11 0	463	2 49 3 13
W	8	4 9	7 48	22 53 27 0	13 12	1 11 87 0	473	4 00 4 24
Th.	9	4 9	7 49	22 58 29 9	12 12	1 0 39 0	483	5 01 5 25
F	10	4 8	7 50	23 3 8 6	11 11	0 48 67 0	493	5 52 6 16
S	11	4 8	7 51	23 7 23 0	10 09	0 36 73 0	501	6 39 7 03
Su.	12	4 8	7 51	23 11 13 0	9 07	0 24 60 0	509	7 24 7 48
M	13	4 7	7 52	23 14 38 5	8 05	0 12 28 0	516	8 05 8 29
T	14	4 7	7 52	23 17 39 5	7 03	0 0 19 0	523	8 42 9 06
W	15	4 6	7 53	23 20 15 9	6 00	0 12 81 0	528	9 22 9 46
Th.	16	4 6	7 53	23 22 27 6	4 97	0 25 55 0	533	10 08 10 32
F	17	4 6	7 54	23 24 14 5	3 94	0 38 40 0	537	10 59 11 23
S	18	4 5	7 54	23 25 36 6	2 90	0 51 33 0	540	11 48 . . .
Su.	19	4 6	7 55	23 26 33 9	1 87	1 4 32 0	542	0 48 1 12
M	20	4 7	7 55	23 27 6 3	0 83	1 17 35 0	543	2 08 2 32
T	21	4 7	7 55	23 27 13 9	0 20	1 30 39 0	543	3 18 3 42
W	22	4 8	7 56	23 26 56 7	1 24	1 43 42 0	542	4 13 4 37
Th.	23	4 8	7 56	23 26 14 6	2 27	1 56 41 0	540	4 57 5 21
F	24	4 9	7 56	23 25 7 7	3 30	2 9 34 0	537	5 42 6 06
S	25	4 9	7 56	23 23 36 1	4 33	2 22 18 0	532	6 18 6 42
Su.	26	4 10	7 56	23 21 39 7	5 36	2 34 89 0	527	7 09 7 33
M	27	4 10	7 56	23 19 18 8	6 38	2 47 46 0	520	7 46 8 10
T	28	4 10	7 56	23 16 33 3	7 41	2 59 85 0	512	8 18 8 42
W	29	4 11	7 56	23 13 23 3	8 43	3 12 03 0	503	8 53 9 17
Th.	30	4 11	7 56	N 23 9 48 9	9 44	3 23 99 0	493	9 27 9 51

Equation of time to be subtracted from apparent time to the 13th, and to be added the remainder of the month.

Memoranda, &c.—June 3, George III. born, 1738. 4, Battle of Magenta, 1859. 5, Pentecost; Whit Sunday. 9, Great Fire, 1846; Governor Bannerman sworn into office. 12, Trinity Sunday. 13, Magna Charta signed, 1215. 16, Corpus Christi. 17, John Wesley born, 1703. 18, Battle of Waterloo, 1815. 20, Ascension Queen Victoria. 21, Proclamation Queen Victoria, 1837. 24, St. John Baptist; Midsummer Day. 29, 9th General Assembly of Newfoundland dissolved, 1869.

Calc
FIRST
FULL
LAST
NEW

Day of W.
Day of M.

F 1
S 2
Su. 3
M 4
T 5
W 6
Th. 7
F 8
S 9
Su. 10
M 11
T 12
W 13
Th. 14
F 15
S 16
Su. 17
M 18
T 19
W 20
Th. 21
F 22
S 23
Su. 24
M 25
T 26
W 27
Th. 28
F 29
S 30
Su. 31

Me
of Can
5, Pri
1855.
13, H
Day.
C.B.,
at St.
Frenc

JULY, 1881.

MOON'S PHASES,

Calculated for Mean Time at St. John's, Newfoundland.

FIRST QUARTER..... 4th day, 8h, 47m, Morning.
 FULL MOON..... 11th day, 5h, 44m, Morning.
 LAST QUARTER..... 17th day, 9h, 04m, Evening.
 NEW MOON..... 25th day, 8h, 50m, Evening.

landland.
 Evening.
 Evening.
 Evening.
 Morning.

High
 Water at
 St. John's.

a. m. p. m.
 9 57 10 21
 0 32 10 56
 1 12 11 36
 1 59 . . .
 0 26 0 50
 1 31 1 55
 2 49 3 13
 4 00 4 24
 5 01 5 25
 5 52 6 16
 6 39 7 03
 7 24 7 48
 8 05 8 29
 8 42 9 06
 9 22 9 46
 0 08 10 32
 0 59 11 23
 1 48 . . .
 0 48 1 12
 2 08 2 32
 3 18 3 42
 4 13 4 37
 4 57 5 21
 5 42 6 06
 6 18 6 42
 7 09 7 33
 7 46 8 10
 8 18 8 42
 8 53 9 17
 9 27 9 51

Day of W.	Day of M.	Sun		G. app. time.		Equa		High	
		rises	sets	Sun's Declination.	Var in 1 hour.	of time. add.	Var in 1 hour.	Water at St. John's	
		at St. John's.							
		h. m.	h. m.	° ' "	"	m. s.	s.	a. m.	p. m.
F	1	4 12	7 55	N 23 5 50	1 10 45	3 35 69	0 482	9 57	10 21
S	2	4 13	7 55	23 1 27	2 11 46	3 47 12	0 470	10 33	10 57
Su.	3	4 13	7 54	22 56 40	2 12 46	3 58 24	0 457	11 23	11 47
M	4	4 14	7 54	22 51 29	2 13 45	4 9 05	0 443	0 01	. . .
T	5	4 15	7 54	22 45 54	4 14 44	4 19 51	0 428	0 35	0 59
W	6	4 15	7 53	22 39 55	9 15 43	4 29 61	0 413	2 04	2 28
Th.	7	4 16	7 53	22 33 33	9 16 40	4 39 33	0 397	3 26	3 50
F	8	4 17	7 53	22 26 48	5 17 37	4 48 06	0 380	4 47	5 11
S	9	4 18	7 52	22 19 39	9 18 34	4 57 58	0 363	5 45	6 09
Su.	10	4 19	7 51	22 12 8	2 19 30	5 6 07	0 345	6 21	6 45
M	11	4 19	7 51	22 4 13	7 20 25	5 14 13	0 326	7 11	7 35
T	12	4 21	7 50	21 55 56	4 21 19	5 21 74	0 307	7 53	8 17
W	13	4 21	7 50	21 47 16	6 22 13	5 28 88	0 288	8 26	8 50
Th.	14	4 22	7 49	21 38 14	4 23 06	5 35 56	0 268	9 03	9 37
F	15	4 23	7 48	21 28 49	9 23 98	5 41 76	0 248	9 45	10 09
S	16	4 24	7 47	21 19 3 5	24 89	5 47 47	0 227	10 31	10 55
Su.	17	4 25	7 46	21 8 55	2 25 80	5 52 68	0 207	11 27	11 51
M	18	4 26	7 45	20 58 25	3 26 69	5 57 39	0 185	0 11	0 35
T	19	4 27	7 44	20 47 34	1 27 57	6 1 58	0 164	1 33	1 57
W	20	4 28	7 43	20 36 21	7 28 45	6 5 25	0 142	2 47	3 11
Th.	21	4 29	7 42	20 24 48	5 29 31	6 8 38	0 119	3 47	4 11
F	22	4 30	7 41	20 12 54	7 30 16	6 10 96	0 096	4 37	5 01
S	23	4 32	7 40	20 0 40	6 31 01	6 12 98	0 072	5 18	5 42
Su.	24	4 33	7 39	19 48 6	4 31 84	6 14 43	0 048	5 53	6 17
M	25	4 34	7 38	19 35 12	5 32 65	6 15 30	0 024	7 08	7 32
T	26	4 35	7 37	19 21 59	0 33 46	6 15 57	0 001	7 28	7 52
W	27	4 36	7 36	19 8 26	2 34 26	6 15 25	0 026	7 53	8 17
Th.	28	4 37	7 35	18 54 34	5 35 04	6 14 33	0 051	8 25	8 49
F	29	4 38	7 34	18 40 24	2 35 81	6 12 79	0 077	8 57	9 21
S	30	4 39	7 32	18 25 55	5 36 57	6 10 63	0 103	9 29	9 53
Su.	31	4 41	7 31	N 18 11 8	8 37 32	6 7 86	0 128	10 06	10 30

the 13th,

4, Battle
 great Fire,
 & Smday.
 17, John
 Accession
 24, St.
 assembly of

Memoranda, &c.—July 1, Sir R. Peel died, 1850; Dominion of Canada inaugurated, 1867. 4, American Independence, 1776. 5, Princess Helena married, 1866. 7, Free Trade Act passed, 1855. 10, *Cape Ray and Cape Breton Electric Cable laid*, 1856. 13, Havelock's victory at Faltchpore, 1857. 15, St. Swithen's Day. 17, Havelock re-takes Cawnpore, 1857. 19, *Governor Hill, C.B., arrived in Newfoundland*, 1869. 23, *Prince of Wales arrived at St. John's*, 1860. 27, *Second Atlantic Cable laid*, 1866. 29, French Revolution, 1830; St. Ignatus Lyola died, 1556.

AUGUST, 1881.

MOON'S PHASES,

Calculated for Mean Time at St. John's, Newfoundland.

FIRST QUARTER.....	2nd day,	8h, 13m,	Evening.
FULL MOON.....	9th day,	0h, 38m,	Evening.
LAST QUARTER.....	16th day,	8h, 28m,	Morning.
NEW MOON.....	24th day,	0h, 16m,	Evening.

Day of W.	Day of M.	Sun rises			Sun sets			G. app. time.			Var in 1 hour.	Equa of time. add.	Var in 1 hour.	High Water at St. John's.							
		at St. John's.						Sun's Declination.													
		h.	m.	h.	m.	o.	'	"	"	m.	s.	a.	m.	p.	m.						
M	1	4	42	7	29	N	17	56	4	2	38	05	6	4	47	0	154	10	41	11	05
T	2	4	44	7	28		17	40	42	2	38	78	6	0	45	0	180	11	25	11	49
W	3	4	45	7	27		17	25	2	9	39	49	5	55	82	0	206	0	04	0	28
Th.	4	4	46	7	25		17	9	6	8	40	18	5	50	57	0	231	1	29	1	53
F	5	4	48	7	24		16	52	54	1	40	87	5	44	71	0	257	3	08	3	32
S	6	4	49	7	22		16	36	25	1	41	54	5	38	23	0	283	4	27	4	51
Su.	7	4	50	7	21		16	19	40	1	42	20	5	31	14	0	308	5	33	5	57
M	8	4	51	7	19		16	2	39	4	42	85	5	23	46	0	332	6	16	6	40
T	9	4	53	7	18		15	45	23	2	43	49	5	15	19	0	357	6	55	7	19
W	10	4	54	7	16		15	27	51	9	44	11	5	6	33	0	381	7	36	8	00
Th.	11	4	55	7	15		15	10	5	7	44	73	4	56	91	0	404	8	06	8	30
F	12	4	57	7	13		14	52	4	9	45	33	4	46	93	0	427	8	43	9	07
S	13	4	58	7	11		14	33	49	7	45	92	4	36	41	0	449	9	24	9	48
Su.	14	4	59	7	9		14	15	20	5	46	50	4	25	36	0	471	10	07	10	31
M	15	5	1	7	8		13	56	37	6	47	07	4	13	80	0	492	11	01	11	25
T	16	5	2	7	6		13	37	41	2	47	62	4	1	73	0	513	...	0	0	4
W	17	5	3	7	4		13	18	31	7	48	16	3	49	17	0	534	0	52	1	16
Th.	18	5	5	7	3		12	59	9	5	48	69	3	36	12	0	554	2	10	2	34
F	19	5	6	7	1		12	39	34	8	49	20	3	22	60	0	573	3	17	3	41
S	20	5	7	6	59		12	19	48	0	49	70	3	8	61	0	592	4	10	4	34
Su.	21	5	9	6	57		11	59	49	4	50	18	2	54	16	0	611	4	51	5	15
M	22	5	10	6	55		11	39	39	4	50	65	2	39	26	0	630	4	28	5	52
T	23	5	11	6	54		11	19	18	2	51	11	2	23	92	0	648	6	03	6	27
W	24	5	13	6	52		10	58	46	3	51	55	2	8	16	0	665	7	08	7	32
Th.	25	5	14	6	50		10	38	4	0	51	97	1	51	98	0	682	7	26	7	50
F	26	5	15	6	48		10	17	11	6	52	39	1	35	40	0	699	8	02	8	26
S	27	5	17	6	46		9	56	9	4	52	79	1	18	42	0	715	8	28	8	53
Su.	28	5	18	6	44		9	34	57	8	53	18	1	1	07	0	731	8	59	9	23
M	29	5	19	6	42		9	13	37	0	53	55	0	43	35	0	746	9	38	10	02
T	30	5	21	6	40		8	52	7	5	53	90	0	25	28	0	760	10	17	10	41
W	31	5	22	6	38	N	8	30	29	6	54	25	0	6	87	0	774	11	02	11	26

Memoranda, &c.—Aug. 1, Slavery abolished in British Dominions, 1834. 4, 1st Atlantic Telegraph Cable laid, 1856. 6, Duke of Edinburgh born, 1844. 8, Canning died, 1827. 9, Prince Henry of the Netherlands arrived in St. John's, 1845. 14, Printing invented, 1437. 15, Gas first used in London, 1807. 20, Canada discovered, 1508. 21, Foundation Stone Wesleyan Church laid, 1850. 24, St. Bartholomew's Day. 26, Birth of Prince Consort, 1819. 28, St. Augustine's Day. 29, St. John Baptist beheaded. 31, John Bunyan died, 1688.

Calcu
FIRST
FULL
LAST
NEW
FIRST

Day of W.
Day of M.

Th. 1
F. 2
S. 3
Su. 4
M. 5
T. 6
W. 7
Th. 8
F. 9
S. 10
Su. 11
M. 12
T. 13
W. 14
Th. 15
F. 16
S. 17
Su. 18
M. 19
T. 20
W. 21
Th. 22
F. 23
S. 24
Su. 25
M. 26
T. 27
W. 28
Th. 29
F. 30

Me
und so
1865
First
1812.
11th
ed, 15
mas I

SEPTEMBER, 1881.

MOON'S PHASES,

Calculated for Mean Time at St. John's, Newfoundland.

FIRST QUARTER.....	1st day,	5h, 31m,	Morning.
FULL MOON.....	7th day,	8h, 10m,	Evening.
LAST QUARTER.....	14th day,	11h, 32m,	Evening.
NEW MOON.....	23rd day,	3h, 26m,	Morning.
FIRST QUARTER.....	30th day,	1h, 19m,	Evening.

ndland.
Evening.
Evening.
Morning.
Evening.

High
Water at
St. John's.

m. p. m.

41 11 05
25 11 49
04 0 28
29 1 53
08 3 32
27 4 51
33 5 57
16 6 40
55 7 19
36 8 00
06 8 30
43 9 07
24 9 48
07 10 31
01 11 25
... 0 04
52 1 16
10 2 34
17 3 41
10 4 34
51 5 15
28 5 52
03 6 27
08 7 32
26 7 50
02 8 26
28 8 53
59 9 23
38 10 02
17 10 41
02 11 26

Day of W.	Day of M.	Sun rises		Sun sets	G. app. time.		Sun's Declination.		Var in 1 hour.		Equa of time. subt.		Var in 1 hour.		High Water at St. John's.	
		h. m.	h. m.	h. m.	o	'	"	"	m.	s.	m.	s.	a.	m.	p.	m.
Th.	1	5 23	6 36	N 8 8 43	6 54	58	0 11	86 0	787	0 02				
F	2	5 25	6 35	7 46	49 8 54	90	0 30	90 0	799	0 59	1 23					
S	3	5 26	6 33	7 24	48 6 55	20	0 50	23 0	811	2 41	3 05					
Su.	4	5 27	6 31	7 2	40 3 55	49	1 9	83 0	822	4 10	4 34					
M	5	5 29	6 28	6 40	25 1 55	77	1 29	69 0	832	5 13	5 37					
T	6	5 30	6 26	6 18	3 5 56	03	1 49	78 0	841	6 03	6 27					
W	7	5 31	6 24	5 55	35 6 56	29	2 10	08 0	850	6 39	7 03					
Th.	8	5 33	6 23	5 33	1 8 56	53	2 30	58 0	858	7 05	7 29					
F	9	5 34	6 21	5 10	22 4 56	75	2 51	24 0	864	7 43	8 07					
S	10	5 35	6 18	4 47	37 7 56	97	3 12	04 0	869	8 23	8 47					
Su.	11	5 37	6 16	4 24	47 9 57	18	3 32	95 0	873	9 06	9 29					
M	12	5 38	6 14	4 1	53 3 57	37	3 53	96 0	877	9 50	10 14					
T	13	5 39	6 12	3 38	54 3 57	54	4 15	03 0	879	10 34	10 58					
W	14	5 41	6 10	3 15	51 3 57	70	4 36	16 0	881	11 38	11 52					
Th.	15	5 42	6 8	2 52	44 5 57	85	4 57	31 0	882	0 08	0 32					
F	16	5 43	6 6	2 29	34 4 57	99	5 18	48 0	882	1 24	1 48					
S	17	5 44	6 4	2 6	21 2 58	11	5 39	63 0	881	2 49	3 03					
Su.	18	5 45	6 2	1 43	5 3 58	21	6 0	76 0	880	3 32	3 56					
M	19	5 46	6 0	1 19	47 0 58	30	6 21	85 0	878	4 18	4 42					
T	20	5 47	5 58	0 56	26 8 58	38	6 42	88 0	875	4 56	5 20					
W	21	5 49	5 56	0 33	4 9 58	44	7 3	83 0	871	5 36	6 00					
Th.	22	5 51	5 54	N 0 9	41 7 58	49	7 24	68 0	866	6 08	6 32					
F	23	5 52	5 53	S 0 13	42 4 58	52	7 45	41 0	861	7 08	7 32					
S	24	5 54	5 50	0 37	7 1 58	53	8 6	00 0	855	7 30	7 54					
Su.	25	5 56	5 48	1 0	32 0 58	53	8 26	45 0	848	8 11	8 35					
M	26	5 57	5 46	1 23	56 7 58	52	8 46	72 0	841	8 33	9 07					
T	27	5 58	5 44	1 47	21 0 58	49	9 6	81 0	833	9 19	9 43					
W	28	6 0	5 42	2 10	44 4 58	45	9 26	69 0	824	9 58	10 22					
Th.	29	6 1	5 40	2 34	6 5 58	30	9 46	35 0	814	10 49	11 13					
F	30	6 2	5 38	S 2 57	27 0 58	31	10 5	76 0	804	11 51	...					

ish Do-
6, Duke
ce Henry
g invent-
discov-
850. 24,
19. 28,
31, John

Memoranda, &c.—Sept. 2, Atlantic Cable of 1865 grappled and secured, 1867. 8, Great Eastern arrived at Heart's Content with 1865 Cable, 1867. 9, Catholic Cathedral consecrated, 1855. 11, First Exhibition held in Newfoundland, 1872. 16, Moscow burned, 1812. 21, Protestant Cathedral consecrated, 1850. 22, 1st Session 11th General Assembly dissolved, 1874. 25, Pacific Ocean discovered, 1513. 27, Strasbourg falls, 1870. 29, St. Michael; Michaelmas Day.

OCTOBER, 1881.

MOON'S PHASES,

Calculated for Mean Time at St. John's, Newfoundland.

FULL MOON..... 7th day, 5h, 30m, Morning.
 LAST QUARTER..... 14th day, 5h, 51m, Evening.
 NEW MOON..... 22nd day, 6h, 02m, Evening.
 FIRST QUARTER..... 29th day, 8h, 18m, Evening.

Day of W.	M.	Sun		G. app. time.				Equa of time. subt.	High Water at St. John's.												
		rises	Sun sets	Sun's Declination.																	
		at St. John's.																			
		h.	m.	h.	m.	°	'	"	"	m. s.	s.	a.	m.	p.	m.						
S	1	6	4	5	36	S	3	20	45	6	58	23	10	24	92	0	793	0	48	1	12
Su.	2	6	5	5	33		3	44	1	9	58	12	10	43	81	0	781	2	20	2	44
M	3	6	6	5	31		4	7	15	5	58	00	11	2	40	0	768	3	49	4	13
T	4	6	8	5	29		4	30	26	1	57	87	11	20	67	0	754	4	50	5	14
W	5	6	9	5	27		4	53	33	3	57	73	11	38	60	0	739	5	36	6	00
Th.	6	6	11	5	25		5	16	36	9	57	57	11	56	16	0	724	6	13	6	37
F	7	6	12	5	23		5	39	36	5	57	39	12	13	33	0	707	6	50	7	14
S	8	6	14	5	22		6	2	31	8	57	20	12	30	09	0	689	7	28	7	52
Su.	9	6	15	5	20		6	25	22	3	57	00	12	46	40	0	670	8	06	8	30
M	10	6	17	5	18		6	48	7	9	56	79	13	2	25	0	650	8	47	9	11
T	11	6	18	5	16		7	10	48	1	56	55	13	17	61	0	629	9	26	9	50
W	12	6	20	5	14		7	33	22	5	56	31	13	32	46	0	608	10	12	10	36
Th.	13	6	21	5	12		7	55	50	8	56	04	13	46	78	0	585	11	02	11	26
F	14	6	22	5	10		8	18	12	6	55	76	14	0	55	0	562	11	59
S	15	6	24	5	8		8	40	27	5	55	47	14	13	76	0	538	0	34	0	58
Su.	16	6	25	5	6		9	2	35	1	55	16	14	26	39	0	514	1	46	2	10
M	17	6	27	5	4		9	24	35	0	54	83	14	38	42	0	488	2	35	3	09
T	18	6	28	5	2		9	46	26	8	54	48	14	49	83	0	462	3	32	3	56
W	19	6	30	5	0		10	8	10	1	54	12	15	0	61	0	436	4	23	4	47
Th.	20	6	31	4	58		10	29	44	6	53	74	15	10	74	0	408	5	02	5	26
F	21	6	33	4	57		10	51	9	7	53	35	15	20	21	0	381	5	41	6	05
S	22	6	34	4	55		11	12	25	2	52	93	15	29	01	0	352	6	22	6	46
Su.	23	6	36	4	53		11	33	30	5	52	50	15	37	12	0	324	7	12	7	35
M	24	6	37	4	51		11	54	25	3	52	06	15	44	54	0	294	7	49	8	13
T	25	6	39	4	50		12	15	9	2	51	59	15	51	24	0	264	8	29	8	53
W	26	6	40	4	48		12	35	41	7	51	11	15	57	23	0	234	9	09	9	33
Th.	27	6	42	4	46		12	56	2	4	50	61	16	2	49	0	204	9	50	10	14
F	28	6	43	4	45		13	16	11	0	50	10	16	7	02	0	173	10	40	11	04
S	29	6	45	4	43		13	36	7	0	49	56	16	10	81	0	142	11	34	11	58
Su.	30	6	46	4	41		13	55	50	0	49	01	16	13	85	0	111	0	24	0	48
M	31	6	48	4	40	S	14	15	19	6	48	45	16	16	13	0	079	1	45	2	09

Memoranda, &c.--Oct. 1, First Telegraph message from Cape Breton, 1856. First Steamer on River Hudson, 1807. 5, Battle Thames, 1813. 6, Jenny Lind born, 1820. 9, Great Fire in Chicago, 1871. 12, America discovered, 1492. 14, Battle of Jenna, 1806. 16, Queen Marie Antoinette beheaded, 1793. 21, Battle of Trafalgar, 1805. 24, Webster died, 1850. 25, Battle Balaklava, 1854. 28, Benevolent Irish Society Incorporated, 1839.

Day of W.	Day of M.
T	1
W	2
Th.	3
F	4
S	5
Su.	6
M	7
T	8
W	9
Th.	10
F	11
S	12
Su.	13
M	14
T	15
W	16
Th.	17
F	18
S	19
Su.	20
M	21
T	22
W	23
Th.	24
F	25
S	26
Su.	27
M	28
T	29
W	30

Me Day. man. New Y Suez C ing, 18

NOVEMBER, 1881.

MOON'S PHASES,

Calculated for Mean Time at St. John's, Newfoundland.

FULL MOON..... 5th day, 5h, 34m, Evening.
 LAST QUARTER..... 13th day, 2h, 32m, Evening.
 NEW MOON..... 21st day, 7h, 52m, Morning.
 FIRST QUARTER..... 28th day, 3h, 32m, Morning.

ndland.
 Morning.
 Evening.
 Evening.
 Evening.

High
 Water at
 t. John's.

m. p. m.
 48 1 12
 20 2 44
 49 4 13
 50 5 14
 36 6 00
 13 6 37
 50 7 14
 28 7 52
 06 8 30
 47 9 11
 26 9 50
 12 10 36
 02 11 26
 50 . . .
 34 0 58
 46 2 10
 35 3 09
 32 3 56
 23 4 47
 02 5 26
 41 6 05
 22 6 46
 12 7 35
 49 8 13
 29 8 53
 09 9 33
 50 10 14
 40 11 04
 34 11 58
 24 0 48
 15 2 09

Day of W.	Day of M.	Sun rises		G. app. time.	Sun's Declination.	Far in 1 hour.	Equa of time. subt.	Far in 1 hour.	High Water at St John's.	
		at St. John's.	sets						a. m.	p. m.
T	1	6 49	4 38	S 14 34 35	4 47	86 16	17 04	0 04	3 15	3 29
W	2	6 51	4 36	14 53 36	9 47	26 16	18 37	0 01	4 14	4 38
Th.	3	6 53	4 35	15 12 23	9 46	65 16	18 30	0 02	5 06	5 30
F	4	6 54	4 33	15 30 55	9 46	01 16	17 43	0 05	5 54	6 18
S	5	6 56	4 32	15 49 12	5 45	36 16	15 74	0 08	6 21	6 45
Su.	6	6 57	4 30	16 7 13	4 44	70 16	13 21	0 12	7 07	7 31
M	7	6 59	4 29	16 24 58	1 44	02 16	9 85	0 15	7 49	8 13
T	8	7 0	4 27	16 42 26	4 43	33 16	5 64	0 19	8 26	8 50
W	9	7 2	4 26	16 59 37	7 42	61 16	0 57	0 22	9 09	9 33
Th.	10	7 3	4 25	17 16 31	7 41	88 15	54 64	0 26	9 45	10 09
F	11	7 5	4 24	17 33 8	0 41	13 15	47 85	0 30	10 29	10 53
S	12	7 6	4 22	17 49 26	1 40	37 15	40 20	0 33	11 12	11 36
Su.	13	7 8	4 21	18 5 25	7 39	59 15	31 68	0 37	. . .	0 06
M	14	7 10	4 20	18 21 6	3 38	79 15	22 30	0 40	0 36	1 00
T	15	7 11	4 19	18 36 27	6 37	98 15	12 05	0 44	1 46	2 10
W	16	7 12	4 18	18 51 29	2 37	15 15	0 95	0 48	2 46	3 10
Th.	17	7 14	4 16	19 6 10	7 36	30 14	49 00	0 51	3 44	4 08
F	18	7 15	4 15	19 20 31	6 35	44 14	36 19	0 55	4 35	4 59
S	19	7 17	4 14	19 34 31	6 34	56 14	22 54	0 58	5 08	5 32
Su.	20	7 18	4 13	19 48 10	3 33	66 14	8 06	0 62	6 05	6 29
M	21	7 20	4 12	20 1 27	4 32	75 13	52 77	0 65	7 14	7 38
T	22	7 21	4 11	20 14 22	5 31	83 13	36 68	0 67	7 35	7 59
W	23	7 23	4 11	20 26 55	2 30	89 13	19 80	0 71	8 15	8 39
Th.	24	7 24	4 10	20 39 5 1	2 29	93 13	2 15	0 75	8 56	9 20
F	25	7 26	4 9	20 50 52	0 28	96 12	43 76	0 78	9 39	10 03
S	26	7 27	4 8	21 2 15	4 27	98 12	24 64	0 81	10 23	10 47
Su.	27	7 28	4 7	21 13 15	1 26	99 12	4 82	0 84	11 14	11 38
M	28	7 30	4 7	21 23 50	8 25	98 11	44 31	0 86	. . .	0 21
T	29	7 31	4 6	21 34 2	0 24	95 11	23 13	0 89	1 10	1 34
W	30	7 32	4 6	S 21 43 48	5 23	92 11	1 29	0 92	2 33	2 57

Memoranda, &c.—Nov. 1, All Saints' Day. 2, All Souls' Day. 3, Free St. Andrew's Church opened, 1850. 5, Battle Inkerman. 1854. 9, Prince Wales born, 1841. 10, Newfoundland and New York Telegraph opened, 1856. 14, Mozart born, 1719. 17, Suez Canal opened, 1869. 22, St. Cecilia. 27, First steam printing, 1814; First Sunday in Advent. 30, St. Andrew.

om Cape
 , Battle
 n Chica-
 Jemma,
 battle of
 laktava,

DECEMBER, 1881.

MOON'S PHASES.

Calculated for Mean Time at St. John's, Newfoundland.

FULL MOON..... 5th day, 8h, 45m, Morning.
 LAST QUARTER..... 13th day, 11h, 36m, Morning.
 NEW MOON..... 20th day, 8h, 38m, Evening.
 FIRST QUARTER..... 27th day, 0h, 12m, Evening.

Day of W.	Day of M.	Sun		G. app. time.	Sun's Declination.			Far in 1 hour.	Equa of time.	Far in 1 hour.	High Water at St. John's.								
		rises	sets		at St. John's.	°	'				"	m.	s.	a.	m.	p.			
Th.	1	7 33	4 5	S	21	53	10	1	22	87	10	38	82	0	049	3	46	4	10
F	2	7 35	4 5		22	2	6	4	21	81	10	15	74	0	074	4	42	5	6
S	3	7 36	4 4		22	10	37	2	20	75	9	52	05	0	099	5	27	5	51
Su.	4	7 37	4 4		22	18	42	3	19	67	9	27	78	1	023	6	10	6	34
M	5	7 38	4 3		22	26	21	4	18	58	9	2	95	1	046	6	51	7	15
T	6	7 39	4 3		22	33	34	2	17	48	8	37	59	1	068	7	30	7	54
W	7	7 40	4 3		22	40	20	6	16	38	8	11	71	1	089	8	08	8	32
Th.	8	7 42	4 3		22	46	40	3	15	26	7	45	34	1	109	8	42	9	06
F	9	7 43	4 3		22	52	33	1	14	14	7	18	50	1	128	9	16	9	40
S	10	7 44	4 3		22	57	58	0	13	01	6	51	22	1	145	9	55	10	19
Su.	11	7 44	4 3		23	2	57	4	11	86	6	23	54	1	161	10	30	10	54
M	12	7 45	4 3		23	7	28	4	10	72	5	55	48	1	177	11	14	11	38
T	13	7 46	4 3		23	11	31	8	9	56	5	27	06	1	191	0	05
W	14	7 47	4 3		23	15	7	5	8	41	4	58	32	1	204	0	39	1	03
Th.	15	7 48	4 3		23	18	15	3	7	24	4	29	28	1	215	1	51	2	15
F	16	7 49	4 3		23	20	55	1	6	07	3	59	99	1	225	3	01	3	25
S	17	7 49	4 4		23	23	6	8	4	90	3	30	47	1	234	4	06	4	30
Su.	18	7 50	4 4		23	24	50	4	3	73	3	0	76	1	241	4	59	5	23
M	19	7 51	4 4		23	26	5	7	2	55	2	30	89	1	247	5	51	6	15
T	20	7 51	4 5		23	26	52	8	1	37	2	0	91	1	251	7	15	7	39
W	21	7 52	4 5		23	27	11	5	0	19	1	30	86	1	253	7	27	7	51
Th.	22	7 52	4 6		23	27	2	0	0	99	1	0	78	1	253	8	06	8	30
F	23	7 53	4 6		23	26	24	2	2	16	0	30	70	1	252	8	48	9	08
S	24	7 53	4 7		23	25	18	1	3	34	0	0	67	1	249	9	26	9	50
Su.	25	7 53	4 7		23	23	43	7	4	51	0	29	27	1	245	10	03	10	27
M	26	7 54	4 8		23	21	41	2	5	60	0	59	08	1	239	10	50	11	14
T	27	7 54	4 9		23	19	10	5	6	86	1	28	73	1	231	11	44
W	28	7 54	4 9		23	16	11	7	8	03	1	58	19	1	223	0	40	1	04
Th.	29	7 54	4 10		23	12	44	9	9	20	2	27	43	1	213	1	57	2	21
F	30	7 55	4 11		23	8	50	2	10	36	2	56	41	1	201	3	14	3	38
S	31	7 55	4 12	S	23	4	27	7	11	51	3	25	10	1	189	4	19	4	43

Equation of time to be subtracted from apparent time to the 24th, and to be added the remainder of the month.

Memoranda, &c.—Dec. 1, Battle Austerlitz, 1805. 3, St. Andrew's Kirk opened, 1843. 6, St. Nicholas. 8, Sons of Temperance organized in Newfoundland, 1850. 14, George Street Wesleyan Church opened, 1873. 21, St. Thomas. 25, CHRISTMAS DAY. 26, St. Stephen. 27, St. John. 28, Innocent's Day.

AL.
 Kingd
 heir t
 Georg
 24th
 thron
 1837:
 on the
 Palace
 Highl
 Saxe,
 on the
 Vic
 1810;
 Royal
 Pruss
 Alb
 Novem
 cess A
 Alic
 at Os
 Louis
 Afr
 1874,
 the Cz
 Hel
 July,
 Holste
 Lou
 March
 Artl
 Leop
 Beat



The Royal Family of Great Britain.

ALEXANDRIA VICTORIA, by the Grace of God, of the United Kingdom of Great Britain and Ireland, Queen, only daughter and heir to the late Prince Edward, Duke of Kent, fourth son of King George III. Her Majesty was born at Kensington Palace on the 24th May, 1819; baptized on the 24th June, 1819; ascended the throne on the demise of her uncle, King William IV., 20th June, 1837; proclaimed 21st June, 1837; and crowned at Westminster on the 28th June, 1838. Her Majesty was married at St. James's Palace, on the 10th February, 1840, to her cousin, his late Royal Highness, Francis-Albert-Augustus-Charles-Emanuel, Duke of Saxe, Prince of Coburg and Gotha, who died at Windsor Castle on the 14th December, 1861. Children:—

Victoria-Adelaide-Mary-Louise, *Princess Royal*, born 21st Nov., 1840; married 25th January, 1858, at the Chapel Royal, to His Royal Highness, Prince Frederick-William-Nicholas-Charles, of Prussia.

Albert-Edward, *Prince of Wales and Earl of Dublin*, born 9th November, 1841; married 10th March, 1863, at Windsor, to Princess Alexandra, daughter of Prince Christian, of Denmark.

Alice-Maud-Mary, born 25th April, 1843; married 1st July, 1862, at Osborne, to His Royal Highness, Prince Frederick-William-Louis, of Hesse-Darmstadt.

Alfred-Ernest-Albert, born 6th August, 1844; married 26th Feb., 1874, to her Imperial Highness, Marie-Alexandrovna, daughter of the Czar of Russia.

Helena-Augusta-Victoria, born 25th May, 1846; married 5th July, 1866, to His Royal Highness, Prince Christian, of Schleswig-Holstein-Sonderburg-Augustenburg.

Louisa-Caroline-Alberta, born 8th March, 1848; married 23rd March, 1871, to the Most Noble the Marquis of Lorne.

Arthur-William-Patrick-Albert, born 1st May, 1850.

Leopold-George-Duncan-Albert, born 7th April, 1853.

Beatrice-Mary-Victoria-Feodore, born 14th April, 1857.

adland.
orning.
orning.
Evening.
Evening.

High
ater at
John's.

m. p. m.
46 4 10
42 5 6
27 5 51
10 6 34
51 7 15
30 7 54
08 8 32
42 9 06
16 9 40
55 10 19
30 10 54
14 11 38
. . . 0 05
39 1 03
51 2 15
01 3 25
06 4 30
59 5 23
51 6 15
15 7 39
27 7 51
06 8 30
48 9 08
26 9 50
03 10 27
50 11 14
44 . . .
40 1 04
57 2 21
14 3 38
9 4 43

ne 24th,

St. An-
perance
esleyan
y. 26,

Her Majesty's Chief Officers of State.

THE CABINET.

First Lord of the Treasury and Chancellor of the Exchequer—
Right Hon. W. E. Gladstone.

Lord Chancellor—Lord Selborne.

Lord President of the Council—Earl Spencer.

Lord Privy Seal—Duke of Argyll.

Secretary of State for Foreign Affairs—Lord Granville.

Secretary of State for India—Marquis of Hartington.

Secretary of State for the Home Department—Sir W. Harcourt.

Secretary of State for the Colonies—Earl of Kimberley.

Secretary of State for War—Right Hon. Hugh C. E. Childers.

First Lord of the Admiralty—Earl of Northbrook.

Chief Secretary for Ireland—Right Hon. W. E. Forster.

Chancellor of the Duchy of Lancaster—Right Hon. John Bright.

President of the Local Government Board—Mr. Dodson.

President of the Board of Trade—Mr. Chamberlain.

NOT IN THE CABINET.

Lord Chamberlain—Earl of Kenmare.

Lord High Steward—Earl Sydney.

Master of the Buckhounds—Earl of Cork.

Master of the Horse—The Duke of Westminster.

Civil Lord of the Admiralty—Mr. T. Brassey.

Chief Commissioner of Works—Right Hon. W. P. Adam.

Lords of the Treasury—Sir A. D. Hayter, Mr. John Holms, Mr. C. C. Cotes.

Vice-President of the Council—Mr. Mundella.

Financial Secretary to the Treasury—Lord F. Cavendish.

Financial Secretary to the War-office—Mr. Campbell Bannerman.

Secretary to the Admiralty—Mr. G. Shaw-Lefevre.

Secretary to the Local Government Board—Mr. Hibbert.

Under-Secretary for Foreign Affairs—Sir Charles Dilke.

Under-Secretary for India—The Marquis of Lansdowne.

Under-Secretary for War—Earl of Morley.

Under-Secretary, Home Department—Mr. Arthur Peel.

Under-Secretary for the Colonies—Mr. Grant Duff.

Attorney-General—Sir Henry James.

Solicitor-General—Mr. F. Herschell.

Judge-Advocate-General—Mr. Osborne Morgan.

Postmaster-General—Mr. Fawcett.

Governor-General of India—Marquis of Ripon.

Ambassador at Constantinople—Lord Carlingford.

SCOTLAND.

Lord Advocate—Mr. J. McLaren.

Solicitor-General—Mr. Balfour.

IRELAND.

Lord Lieutenant—Earl Cowper, K.G.

Lord Chancellor—Lord O'Hagan.

Attorney-General—Right Hon. Hugh Law.



COLONY OF NEWFOUNDLAND.

Governor, Commander-in-Chief, and Vice-Admiral,

HIS EXCELLENCY SIR JOHN HAWLEY GLOVER, G.C.M.G.

Private Secretary,

LIEUT. HORATIO HORACE MORGAN, Royal Marine Light Infantry.

Colonial Aid-de-Camp,

ALEXANDER MURRAY, Esq., C.M.G.

The Executive Council.

The Honorable W. V. Whiteway, *Premier.*

The Honorable James J. Rogerson.

The Honorable Edward D. Shea.

The Honorable W. J. S. Donnelly.

The Honorable James S. Winter.

The Honorable John Rorke.

Clerk of the Council—Hon. Edward D. Shea.

The Legislative Council.

The Honorable Edward Morris, *President.*

The Honorable Edward White.

The Honorable Peter G. Tessier.

The Honorable John Winter.

The Honorable Edward D. Shea.

The Honorable Augustus W. Harvey.

The Honorable Robert Thorburn.

The Honorable Thomas Talbot.

The Honorable Stephen Rendell.

The Honorable John H. Warren.

The Honorable James Fox.

The Honorable Chas. R. Ayre.

Acting Clerk—Hugh F. Carter.

Acting Master-in-Chancery—Thomas J. Kough.

Usher of the Black Rod—William F. Rennie.

Doorkeeper—James Walsh.

Assistant Doorkeeper and Messenger—James Corcoran.

The House of Assembly.

[ELECTED, NOVEMBER, 1878.]

District of St. John's East—M. J. O'Mara, Robert J. Kent and Robert John Parsons, jr., Esquires.

District of St. John's West—Lewis Tessier, Patrick J. Scott and James McLoughlan, Esquires.

District of Conception Bay, Southern Division—Joseph I. Little and Patrick Nowlan, Esquires.

District of Port-de-Grave—Nathan Norman, Esquire.

District of Carbonear—John Rorke, Esquire.

District of Bay-de-Verds—Alfred Penny, Esquire.

District of Ferryland—Daniel Joseph Greene, Esquire.

District of Placentia and St. Mary's—Hon. W. J. S. Donnelly, and James Collins and Michael E. Dwyer, Esquires.

District of Harbor Grace—Charles Dawe, Esquire, and Hon. Ambrose Shea.

District of Trinity—Hon. W. V. Whiteway, and James H. Watson and John Rendell, Esquires.

District of Bonavista—Francis Winton, George Skelton and Jas. Saint, Esquires.

District of Burin—Hon. James J. Rogerson and Hon. James S. Winter.

District of Fortune Bay—James O. Fraser, Esquire.

District of Bargeo and La Poile—Alex. M. McKay, Esquire.

District of Twillingate and Fogo—Alex. J. W. McNeily, Stanley B. Carter and Richard P. Rice, Esquires.

Clerk—John Stuart.

Clerk Assistant—Richard B. Holden.

Solicitor—John H. Boone.

Sergeant-at-Arms—John B. Barnes.

Librarian—Richard B. Holden.

Doorkeeper—John Hally.

Messenger— — — — —.

Assistant Messenger—Stephen French.

Under Doorkeeper—Thos. Duff.

Outer Doorkeeper—Robert Walsh.

Assistant Doorkeeper and Messenger—John Sheppard.

Fireman—John Higgins.

Atto
Colb
Rece
Sere
Chai

Colo
Clerk
Office

Finan
Clerk

Comm
Clerk

Hon.
Thorbu

Presid
Duder,
Tessier

Recei
tor, Jan
Noonan
Winter
Tide Su
er, Will
Patrick
Francis
Autho

Fogo
S. Gece
Clift; C
Gushue
bor Bre
Camp,
grove.

Public Offices--Departmental.

Attorney General—Hon. W. V. Whiteway.
Colonial Secretary—Hon. Edward D. Shea.
Receiver General—Hon. James J. Rogerson.
Surveyor General—Hon. W. J. S. Donnelly.
Chairman Board of Works—James O. Fraser.

Colonial Secretary's Office.

Colonial Secretary—Hon. Edward D. Shea.
Clerks—John W. Withers and G. W. B. Carter.
Office Keeper and Messenger—James Dunphy.

Financial Secretary's Office.

Financial Secretary—Francis Winton.
Clerk—Alexander S. Reid.

Stipendiary Poor Commissioner.

Commissioner—John Casey.
Clerk—John Dunphy.

Railway Commissioners.

Hon. Sir W. V. Whiteway, K.C.M.G.; Hon. A. Shea, Hon. R. Thorburn, Hon. C. R. Ayre, and A. M. McKay.

Revenue Department.

BOARD OF REVENUE.

President—Hon. James J. Rogerson, Receiver General; Edwin Duder, Hon. Robert Thorburn, Hon. Stephen Rendell, Hon. P. G. Tessier, and Walter B. Grieve.

REVENUE ESTABLISHMENT.

Receiver General—Hon. James J. Rogerson. Assistant Collector, James S. Hayward. Landing and Tide Surveyor, James L. Noonan. Clerk, Pierce M. Barron. Landing Waiters, James Winter and W. S. Canning. Third Landing Waiter and Assistant Tide Surveyor, William White. First Clerk and Warehouse Keeper, William Doughty. Second Clerk, William Gill. Third Clerk, Patrick Furlong. Fourth Clerk, John R. Noonan. Fifth Clerk, Francis Berteau. Lockers, Richard Meagher and Philip Hally.

Authorized Broker—Henry J. Stabb.

OUTPORT SUB-COLLECTORS.

Fogo, John G. Lucas. Greenspond, Wm. Lang. Trinity, Wm. S. Geen. Carbonear, Felix J. McCarthy. Harbor Grace, Alex. Clift; Clerk and Landing Waiter, Thos. W. Gaden. Brigas, Geo. Gushue. Burin, Thos. Winter. Lamalhe, Henry Benning. Harbor Breton, Philip Hubert. Passthrough, (Fortune Bay) Henry Camp. English Harbor, St. Jacques and Belloram, Geo. T. Snelgrove. Gaultois, Richard Braughaw. LaPoile, Francis A. Reid.

Twillingate, Joseph J. Pearce. Odein, Richard McGrath. Channel, (Port-aux-Basque) Nathan Smith (Acting). Bay St. George, G. R. Lilly. Bay of Islands, Laurence Barron. Bonne Bay, H. H. Taylor. Round Harbor, Tilt Cove and Bett's Cove, John C. Duder. Flowers Cove, Wm. P. Taylor.

PREVENTIVE OFFICERS.

Bonavista and Catalina, John Miffen. Bay Bulls, J. Williams. Holyrood, Philip Veitch. Ferryland, Wm. S. Carter. St. Mary's, James Hurney. Little Placentia, Thos. Freeman. Bay Roberts, G. W. R. Hierlihy. Hants Harbor, Robert Belben. Burgeo, F. A. Parsons. Great Placentia, Wm. G. Bradshaw. Grand Bank, (Fortune Bay) Geo. Simms. Trepassey, Augustus Simms. Rose Blanche, John Furneaux. St. Lawrence, Hugh Vavator. Renew's, Michael Jackman. Fortune, James P. Snook. Western Bay, James Evans. Harbor Buffett, Wm. Hunn. Portugal Cove, Wm. Tulk. Salmonier, John Dakin. Presque, Patrick Sullivan.

CUSTOMS DEPARTMENT.

Comptroller of Customs and Registrar of Shipping for Newfoundland and its Dependencies, Hon. James J. Rogerson. Surveyors of Shipping, Wm. White, St. John's. Alexander Clift, Harbor Grace. W. S. Green, Trinity. G. T. Snelgrove, English Harbor. Daniel Murphy, Cape Bonavista to Salvage. Wm. Lang, Salvage to Cape Freels. Geo. Simms, Grand Bank. J. P. Snook, Fortune. John Miffen, Catalina to Ragged Harbor. Joseph J. Pearce, Twillingate to Change Islands. John G. Lucas, Fogo. ———, Tilt Cove. John Furneaux, Rose Blanche. Felix J. McCarthy, Carbonear.

TREASURY DEPARTMENT.

Receiver General, Hon. James J. Rogerson. Clerk, George F. Hayward.

LABRADOR—*Collection of duties under Consolidated Statutes.*—Sub-Collector, John R. Kearney. Sub-Collector, Blanc Sablon, Labrador, M. W. Stephenson.

Superintendent of Mercantile Marine, Robert Carter.

Surveyor General's Department.

Surveyor General, Hon. W. J. S. Donnelly.

First Clerk and Draughtsman, Wm. M. H. Warren.

Topographical Surveyor, Thomas Long.

Clerk, Carteret Alsop.

Assistant Clerk, Arthur White.

Messenger, Wm. Bright.

DEPUTY SURVEYORS IN OUTPORTS.

Northern District—Gilbert H. Cole, Trinity. Chas. E. Thomson, Bonavista. Daniel Murphy, King's Cove. John T. Oakley, Greenspond. Henry Miles, Open Hall. Thomas Peyton, Twillingate. Robert Squarry, North Shore of Notre Dame Bay. Wm. Casey, Carbonear. G. W. R. Hierlihy, Bay Roberts. John Hearn, Brigus. W. Christian, Trinity Bay South.

Southern Division—Jas. Hurney, St. Mary's. Henry Camp, Fortune. Phillip Hubert and H. J. Haddon, Fortune Bay. Thomas Driscoll, Bay Bulls.

Har
Hous
Hospit
belong
ed or
pervis

Cha
bert F
Sec
Acc
Cler
Sup
Light
Cler
Roa
Mur

Har
renx,
Thos.
Sout
Webbe
Parson
Span
Gosse,
Upp
Joshua
Carb
ward,
Ryall,
Bay
James

Brig
Smith,
han, J
Cupi
Smith,
Wakel
Port
Maddo
F. Pay
Patrick
Tops
John I
Toad
bert.
Indie
O'Donn
Veitch

Board of Works Department,

Having the management and superintendence of Government House, Colonial Building, Court Houses, Gaols, Custom Houses, Hospitals, Lunatic Asylum, and all other Buildings and Property belonging to the Colony: Light Houses, Buoys and Beacons, erected or to be erected, within the Colony and its Dependencies: supervision of Commissioners of Roads, Highways, Bridges, &c.

BOARD OF WORKS.

Chairman, J. O. Fraser; Hon. Jas. S. Winter, Wm. Boyd, Gilbert Browning, and Capt. Philip Cleary.

Secretary, John Stuart.

Accountant, M. T. Knight.

Clerk, P. Hogan.

Superintendent Public Works and Buildings, and Inspector of Light Houses, John T. Nevill.

Clerk, W. T. Salter.

Road Surveyors and Inspectors, D. Brien and J. Kavanagh.

Municipal Supervisor of the town of St. John's, John Nicholl.

OUTPORT BOARDS OF ROAD COMMISSIONERS.

Harbor Grace proper—Robert Walsh, Chas. Ross, Patk. Devenex, Wm. Tapp, John Patterson, Mark Parsons, James Hippisley, Thos. Strapp, James Callahan.

South-side Harbor Grace, and Bryant's Cove—John Noel, Wm. Webber, John S. Stephenson, (Bryant's Cove,) P. K. Norcott, N. Parsons, Ed. Parsons.

Spaniard's Bay—Moses Gosse, Wm. Baggs, Wm. H. Earle, R. Gosse, Thos. Whelan, John Barrett.

Upper Island Cove and Bishop's Cove—John Crane, I. Gosse, Joshua Gosse, N. Barrett, Joseph Drover, Eliel Drover.

Carbonar—Nicholas Nichole, Ben. T. H. Gould, Ambrose Forward, Michael Gould, Michael Dwyer, Felix J. McCarthy, Dr. J. Ryall, Nicholas Kennedy, (Crocker's Cove.)

Bay Roberts—Isaac Bartlett, Stephen Pursons, Charles French, James Culleton, Mark Delaney, sr., E. Dawe.

Brigus—John Wilcox, Moses Clarke, Munden Norman, John Smith, Nathaniel Rabbitts, G. Jerrett, James Brophy, James Tarahan, John Nowlan.

Cupids—James LeDrew, Alfred Smith, Thomas LeDrew, Geo. Smith, Patrick Delaney, Michael Power, Samuel Spracklin, Wm. Wakeham, John Bishop.

Port-de-Grave, Northern side of Northern Gut Bridge—John M. Maddock, John Andrews, Isaac Richards, Thomas Butler, George F. Payne, George Butler, Wm. Brown, James Butler, Daniel King, Patrick Kenny, Henry Dawe.

Topsail to Indian Pond, inclusive—Geo. Carter, Patrick Dayly, John Haddon, R. Parmiter.

Toad's Cove—Cornelius Driscoll, Michael Power, Michael Colbert.

Indian Pond, exclusive, to Turk's Gut, inclusive—Very Rev. J. O'Donnell, Charles Furey, M. Woodford, (Harbor Main,) John Veitch, (Holyrood,) James Moore and James Wade, (Cat's Cove.)

South Shore of Conception Bay, from Horse Cove to Indian Pond, inclusive—Patrick Dayly, Wm. Tilley, James Morgan, Henry Hines, Job Cootes, Matthew Nugent, Wm. Swansborough.

First Division, Freshwater to Perry's Cove, inclusive—Joseph Joyce, John Swain, Joseph Rose, George Everley, Francis Pike, Silas Moors, Wm. Davis.

Second Division, Spout Cove to Ochrepit, inclusive—John C. Moores, James Thistle, James Crowley, Alfred James, James Crummy, John Diamond, Archelans Hallyard.

Third Division, Northern Bay to Caplin Cove, inclusive—John Lewis, Joseph Wiltshear, Edwin Turner, George Cull, Charles Weeks, George Cooper, (Island Cove.) Wm. Whiteway, (Job's Cove.)

Fourth Division, Bay-de-Verds and Low Point—Rev. G. S. Chamberlain, Henry Stevens, Charles Blundon, James Moores, Thomas Neil, Wm. Loquer, Wm. North.

Bay-de-Verds, from Gull Island to Smooth Cove, inclusive—Sincon March, Jacob Moores, Mark Padister, John Hagan, (Northern Bay,) Michael Doyle, (Gull Island.)

Grates Cove—Wm. Meadus, Joshua Benson, Elijah Benson, Wm. H. Meadus, Joseph Snelgrove.

Old Perlican—Joseph Boyd, Wm. Christian, Elias March, Eb. March, George Tuff, John Brown, (Lance Cove.)

Hants Harbor—J. H. Watson, J. Sheehan, Richard Pelley, Chas. Green, John Short, Robert Belbin, (Seal Cove,) Moses Button, (Russel's Cove.)

Heart's Content—Rev. F. R. Murray, Richard Penny, George Charlton, Alfred Hopkins, Reuben Bemister, (New Perlican,) J. Hlcock, John Antle, (Seilly Cove,) Wm. Sooley, Samuel Humphries, (Heart's Delight,) E. Weedon, Joseph Hopkins.

New Harbor—Rev. Arthur C. Waghorne, Edgar March, Moses Parsons, Thomas Newhook, Jacob Miller, Edward Moore, Albert George, Charles Crocker.

Random Sound, Shoal Harbor—Moses Tilley and Aaron Tilley, (Shoal Harbor,) Charles Ansford, (Deep Bight,) Isaac Adey, (Lee Bight,) Edmund Pelley, (Georges' Brook,) Joseph Tilley, (Little Shoal Harbor,) Wm. Cooper, (Magotty Cove.)

Random Sound, North-west Arm, from Cow Head to the Bar—Charles Reed, (Foster's Point,) Job Pelley, (Robinson's Bight,) James Reed, (March's Point,) Wm. Gulliver, (Bald Nap,) Moses Smith, (Elliott Cove.)

Random Sound, South-west Arm, from Heart's Ease to Black Brook—James Drover, (Hodge's Hole,) Richard Seward, (Gooseberry,) James Pond, (Fox Harbor,) George Vardy, (Clay Pits,) Isaac Benson, (Northern Bight,) David Spurrel, (Butter Cove.)

Random Sound, South-west Arm, from Black Brook to St. Jones—Wm. Blundell, Hez. Blundell, (St. Jones,) David Benson, Matthew Martin, (Northern Bight,) Alfred Vey and Benjamin Prince, (Long Bight.)

Random Sound, North-west Arm, from Coney Island to Cow Head—Hez. Blundell, Charles Bryant, Alfred Blundell, (Hickman's Harbor,) Benjamin Martin, James Vardy.

Smith's Sound—James P. King, (Deer Harbor,) Thomas Mills, (English Thoroughfare,) James Mills, (Thoroughfare,) James Troope and Silas Loader, (Ireland's Eye.)

S
Coo
(Br
S
Pier
(Bl
(Sk
T
Rob
(Tro
Side
W.
E
Pen
Goss
B
Hob
Ca
ner,
Wm
(Rag
Ne
Ivan
(Bri
G
Geor
ald,
Po
land,
(Pin
Br
Fran
cock
Mu
sr.,
Way
Sa
Pike
bor,
Bo
Sam
John
Brow
K
Dani
Moak
Op
Wm.
Jame
Ke
Go
Jacol
ward
Inc

Smith's Sound, North Side—James Pittman, (Brickyard,) John Cooper, George Carbery, (Bergoyne's Cove,) Thomas Pelley, (Broad Cove,) Robert Stone, (Rocky Brook.)

Smith's Sound, South Side, from Lower Lance Cove to Bar—Pierce Currie, David Currie, (Britannia Cove,) Absalom Cooper, (Bluff Point,) John Late, (Middle Lance Cove,) Joseph Pittman, (Skinner Cove.)

Trinity—Rev. Benjamin Smith, G. H. Cole, Alexander Bremner, Robert White, Wm. Pittman, Benjamin Miller, Frederick Gover, (Trouty,) George Fleet, (Cuckold's Cove,) Arthur Watts, (North Side,) John Randle, (Ship Cove,) Robert Lawlor, (North Side,) W. S. Green.

English Harbor and Salmon Cove—J. S. Colls, G. Barnes, Wm. Penny, John Batston, Wm. Bugden, Sprague Freeman, John Goss, Jacob Pitcher, (Salmon Cove.)

Bird Island Cove—Arthur Tilley, Charles Trass, Abednego Hobbs, Thomas Tilley, George Oldford.

Catalina and Ragged Harbor—Thomas Stone, Alexander Bremner, S. Jeans, David Rennie, Isaac Snelgrove, Thos. McCormack, Wm. Norman, Josiah Stone, (Little Catalina,) Thomas Donovan, (Ragged Harbor,) Stephen Jeans, jr., W. Ashford, Geo. Courage.

New and Old Bonaventure—Capt. Field, Moses King, John Ivamy, (Cats Cove,) Levi Short, (Old Bonaventure,) Ed. Garduer, (British Harbor.)

Greenspond—Frederick White, John J. Murphy, J. T. Oakley, George Allen, jr., J. Doiny, Robert Whitemarch, John McDonald, M.D., Alexander McMillan.

Pool's Island—Peter House, Job Davis, Wm. Kneec, (Pool's Island,) John Hefferton, (Swain's Island,) John Howe, Ed. Bishop, (Pinchard's Island,) Jacob Rldout, (Cape Freels.)

Brooklyn—M. D. Stares, Wm. Stares, sr., Matthew Waugh, Francis Stares, John Handcock, jr., Wm. Blundon, Wm. Handcock, Jacob Taylor.

Musgrave Town—Thomas Greening, Thomas Saint, Jas. Reader, sr., Joseph Greening, Thomas Holloway, John Oldford, Gideon Way, Wm. Greening, R. Pitt.

Salvage—James Burden, Thomas Oldford, John Sampson, Jas. Pike, (Flat Island,) John Squires, James Brown, (Bishop's Harbor,) James Burden, jr., Joseph Brown.

Bonavista—David Candow, John G. Skelton, M.D., Jabez Saint, Samuel Rowsell, Alfred Vincent, Wm. Brown, Thomas Harris, John Swyers, Dr. Forbes, James Millin, Joseph Rolls, Joseph Brown.

King's Cove—Rev. W. Kirby, Rev. — Hanley, James Brown, Daniel Murphy, Samuel Brown, James Sullivan, John Coffin, John Moak, Simon Tobin, Daniel A. Ryan.

Open Hall and Tickle Cove—Frederick Shears, Henry Miles, Wm. Barker, Wm. Quinton, Andrew Skiffington, John Taylor, James Long.

Keels—Robert Penny, James Penny, Samuel Coffin, Jas. Eagan.

Gooseberry Island—Ambrose Jeans, Edward Sweetapple, Wm. Jacobs, Simon Wells, Joseph House, John Turner, Joseph Hayward.

Indian Arm and Seal Cove—John Prince, (Seal Cove,) Edward

Humbey, Wm. Greenug, (Indian Arm,) R. Taylor, (Head of Bay,) Wm. Tilley, Joseph Brown, (Indian Arm,) George Prince, (Seal Cove.)

Twillingate—Thomas Peyton, John Spence, Wm. Curtis, Wm. Lethbridge, Francis Roberts, John Roberts, John E. Blandford, George Minty, Elias Roberts, Silas Burt.

Fogo—Dr. H. Findlater, James Fitzgerald, Robert Scott, Thos. Drover, Thomas Hodge, J. W. Hodge, Matthew Hayward, H. J. Earle.

Seldom-Come-By—Henry Penney, Patrick Foley, Jacob Rowe, Wm. Penney, Philip Newell.

Cat Harbor, (Twillingate and Fogo)—Henry Robbins, M. Davies, George Parsons, Matthew Gibbons, John Gudger, Richard Parsons, James Lynch.

Loon Bay—Joseph Roberts, Ebenezer Wheeler, Frederick Slade.

Change Islands, (Fogo)—Alfred Pike, T. N. Taylor, John Pelley, Wm. McDrew, Thomas Torraville, Henry Scammel, Edward Elliott.

Indian Islands—Samuel Penny, Wm. Collins, Wm. Perry, John Bartlett.

Bar'd Islands and Joe Bat's Arm—James Rolls, Joseph Camden, James Primer, Miles Burke, Thomas Dealy, Thomas Brown, Joseph Jacobs.

Herring Neck—Richard Philpots, Esau Blandford, Henry Miles, John Squires, Thomas Dayly, Wm. Richmond, Robert Lewis.

New Bonaventure—Edward Gardner, James Toop, John Gardner, Joseph Miller, James Ivamy.

Ward's Harbor to Jacket's Arm—J. Campbell, (Little Bay Islands,) John Russell, (Ward's Harbor,) James King, (King's Cove,) Wm. Marshall, (Little Bay Islands,) J. B. Wills, James Norris, (Three Arms.)

North-west Arm to Shoe Cove—Frederick Thomas, Wm. Noble, Charles Collins, Joseph Mills, James Gray, Jacob Toms, James White.

Tilton Harbor—Rev. James Brown, Wm. Burke, J. Brine, John Dwyer, Wm. Green.

Moreton's Harbor and Tizzard's Harbor, including Black Islands—Mark Osmond, Wm. Taylor, Charles Brett, Thomas French, James Jones, Elijah Jennings, Wm. Osmond, Wm. Wheeler, (Tizzard's Harbor.)

Burnt Island, (Exploits)—Edward Downton, Thomas Butt, A. Manuel, James Winsor, Thomas Winsor, Matthew Dalton, Josiah Manuel.

Fortune Harbor—Richard Hamilton, Michael Bryan, Michael Byrne, James Carroll, Samuel Gillespie, Wm. Carroll, (Indian Cove,) James Lyver, (Waldron's Cove.)

Jackson's Arm to Head of Green Bay—John Knight, J. Campbell, John Rowsell, John Wills, Joseph Mills.

Shoe Cove to Nipper's Harbor—James Gray, John Stark, Wm. Noble, John Walshman.

Leading Tickle—Wm. Alcock, Uriah Martin, Noah Chippett, Henry Andrews, Benjamin Rowsell.

Cat
Bradle
Harbo
Wit
James
Mob
Bay
Ferr
ward H
Dever
ert Mo
Winsen
Rene
Michael
(Renew
Fennell
Cape
Power,
Trep
ton, Ge
St. K
van, Jo
Harbo
Miller,
Bean
Smith.
Oder
drew M
Great
Power,
Little
Freema
Sound
Brown,
Branc
Richard
phen R
Salmo
Salmo
Nowlan.
St. M
Fagan, I
Meras
Isle o
Leonard
River-
tin Rour
Paradi
North
Patrick I
Holyro
Londreg

Cat Harbor to Rocky Bay—John Wheeler, Robert Wellon, John Bradley, Wm. Pardy, (Musgrave Harbor,) Matthew Gibbons, (Cat Harbor,) Robert Shelly, (Rocky Bay.)

Witless Bay—James Murphy, Gregory Norris, Thomas Carew, James Shanahan, Dennis Tobin, jr., Thomas Driscoll, (Mobile.)

Mobile—Thomas Driscoll, Daniel Fitzgerald, Francis Dillon.

Bay Bulls—W. G. Williams, R. Mockler, M. Brien.

Ferryland, Caplin Bay and Aquaforte—Rev. M. A. Clancey, Edward Hanrahan, John White, James Carter, Michael Kelly, Martin Devereux, (Ferryland,) Patrick Power, Edward Kough, sr., Robert Morey, (Caplin Bay,) Peter Winser, Michael Meagher, Henry Winser, (Aquaforte,) R. H. White.

Renews and Fermeuse—Revs. John Walsh, M. A. Clancey, and Michael Jackman, Andrew Shallow, J. Berrigan, Richard Quinlan, (Renews,) Michael Lawlor, (Broad Cove,) W. Trainor, Thomas Fennelly, (Fermeuse.)

Cupe Broyle— — Winser, M. Cashin, T. Carew, M. Green, N. Power, John Badcock, Wm. Gregory.

Trepassey—Rev. T. Hennebury, Henry Curtis, James Waddleton, George Devereux, Thomas Sutton, S. Kennedy.

St. Kyran's—Rev. W. Doutney, Patrick Sullivan, Thomas Sullivan, John Brown, John Hennessey.

Harbor Buffet—Rev. John Kingwell, C. D. Chambers, James Miller, Edward Barten, Herbert Wiffln, John Hollett.

Bean Harbor—Rev. John Kingwell, Richard Radway, Joseph Smith.

Oderin—Rev. M. Morris, Richard McGrath, Phillip Power, Andrew Murphy.

Great Placentia—Rev. Charles Irvine, Thomas O'Rielly, Stephen Power, P. Fitzpatrick, John Cosgrove.

Little Placentia—W. Phoran, A. Burke, Thomas Connors, Thos. Freeman, Patrick Murphy.

Sound Island, Barren Island and vicinity—A. Blackader, P. Brown, James Collett.

Branch and Distress—Rev. James Whelan, Edward Conway, Richard Kareen, Peter Nash, Matthew Londregan, T. Young, Stephen Roach.

Salmonier, (South)—John Cormack, W. Curtis, Daniel Dayly.

Salmonier, (North) — Matthew Carew, Hector Fraser, A. Nowlan.

St. Mary's—M. Whelan, Patrick Nowlan, Charles Ryan, M. Fagan, M. Mahoney, James Harney, Thomas Walsh.

Merasheen—John Hennessey, George Pittman, P. Ennis.

Isle of Valen—Henry W. LeMessurier, Martin Galton, John Leonard.

River-head, (St. Mary's,) to Mall Bay—Wm. Christopher, Martin Rourke, Thomas Comerford.

Paradise—Wm. Brown, M. Brennan, John Pearson.

North Harbor and John's Pond—Patrick Bonia, Thomas Power, Patrick Ryan.

Holyrood and Peter's River—Wm. St. Croix, M. Hollahan, M. Londregan.

Barin—Rev. Wm. Born, John Paul, M. Gorman, James Iukpen, S. Bennett, John Marshall, S. Brenton.

Lamaline—John Collins, Thomas Haley, Robert Bonnel, John Fleming, Benjamin Bonnel, Kyran Maddigan.

Lawn—James Walsh, Patrick Murphy, John Tarrant.

Grand Bank—Wm. Buffett, G. R. Forsay, T. A. Hickman, Geo. Tibbo, George Bell, Morgan Foote, Aaron Grandy.

Fortune—J. P. Snook, J. E. Lake, W. P. Lake, George Tuck, T. W. Bennett, Henry Haddon.

Harbor Briton—Revs. W. K. White, Robert Brennan, and T. Birkett, P. Hubert, James Hardy, F. Luce, H. T. Holman, Dr. C. Fitzgerald.

Settlements outside Fortune Bay—Rev. W. K. White, (Harbor Briton,) T. Bulley, (Sagona,) John Galton, (Burnette,) S. Flander, (Comb's Cove,) John Rose, (Little Bay,) G. Keepin, (Rencontre,) Joseph Louder, (Harbor Mille,) Wm. Miles, (Bay L'Argent.)

Belloram—Rev. J. Bishop, John Cluett, sr., John Cluett, Thos. Cluett, George Dicks, John Ronkey.

Garnish—Wm. Reeves, S. Bamfield, Joseph Grandy, T. Grandy, S. Grandy, George Bramfield, Thomas Grandy.

St. Lawrence—Rev. W. Doutney, Robert Pike, W. Fitzpatrick, R. Quirk, James Reeves.

English Harbor—S. Flander, Dennis Burke, Wm. Yarn, G. T. R. Snelgrove.

Gaultois—Rev. George Bishop, John Lee, Richard Bradshaw, H. Shepherd, Dr. E. Thompson, E. C. Gallop.

Rose Blanche—Thomas Ridout, John Rolls, P. H. Sorsolle, A. McKenzie, S. Bonnell.

Burgeo—Rev. John Cunningham, Dr. Hunt, Capt. Small, — Fillers, J. P. LeGros.

LaPoile—F. A. Read, Wm. Stone, sr., John Cox, S. Billard, H. Jetties, J. C. LeSecler, John Cook.

Burnt Island, (Burgeo and LaPoile)—J. S. Pooke, Nathaniel King, sr., George Pool, Robert Smurridge, Jeremiah Fudge, J. Small.

Channel—Frederick Cox, Wm. Bragg, Thomas Poole, M. H. Genge, James Mockford, — Rennie, (Cape Ray.)

Shore lying between Cape LaHune and Bonne Bay, District of Burgeo and LaPoile—Rev. E. Colley, A. G. Skinner, Matthew Lee, E. Symes, J. R. Walkins.

Petites—James Arnold, S. Bonnell, George Ellisworth, Thomas Quad, John Rose.

GAOLERS.

St. John's Penitentiary—Governor, John R. McCowan. First Turnkey, J. Martin. Second Turnkey, John Fleet. Third Turnkey and Orderley, W. Hammond. Fourth Turnkey or Gate Keeper, James Brine. Matron, Miss Keating. Surgeon, Charles Crowdy, M.D.

Harbor Grace—Gaoler, David Rogers. Surgeon, W. Allan, M.D.

Trinity—Gaoler, Wm. Crocker.

Ferryland—Gaoler, George Geary.

Placentia—Gaoler, S. Collins.

Bur
Bon
Tw
Har
Bri
Gro

St.
Har
Fer

Med
Matro

Med
Morri

Res

St.
Howle
Con

Keep

Post
First
Supe
Seco
Thir
Four
Assis
Asso
Lette
Kinell
Offic

Harb
Brigus,
Moore;
Miffen
lingate,
Richard
H. Bag

Burlu—Gaoler, John Murphy.
 Bonavista—Gaoler, M. Fennel.
 Twillingate and Fogo—Gaoler, John McKay.
 Harbor Briton—Gaoler, Wm. Lorenzen.
 Brigus and Port-de-Grave—Gaoler, Thomas Butler.
 Greenspond—Gaoler, John Bridle.

COURT HOUSES.

St. John's—Keeper, Lionel T. Chancey.
 Harbor Grace—Keeper, David Rogers.
 Ferryland—Keeper, George Geary.

ST. JOHN'S HOSPITAL.

Medical Attendants—Charles Crowdy, M.D.; Henry Shea, M.D.
 Matron, Miss Cowan. Keeper, John Prowse.

ST. JOHN'S POOR HOUSE.

Medical Attendant—Charles Crowdy, M.D. Keeper, Edward Morris.

ST. JOHN'S LUNATIC ASYLUM.

Resident Physician—Henry H. Stabb, M.D.

DISTRICT SURGEONS.

St. John's—Eastern Ward, Wm. C. Slims, M.D.; Thomas Howley, M.D. Western Ward, Frederick Bunting, M.D.
 Conception Bay—Wm. Allan, M.D.

COLONIAL BUILDING AND GROUNDS.

Keeper—Mrs. Born.

Post Office Department.

Postmaster-General—John Delaney.
 First Clerk and General Accountant—George LeMessurier.
 Superintendent Money Order Office—Thomas S. Dwyer.
 Second Clerk and Assorter—John Freeman.
 Third Clerk and Assorter—George Gaden.
 Fourth Clerk—John Higgins.
 Assistant Clerk and Mail Agent, Labrador—James Campbell.
 Assorter—John Kelly.
 Letter Carriers and Messengers—Edward Devereux and John Kincella.
 Office hours—From 9 a.m. to 4 p.m., Sundays excepted.

POST MASTERS.

Harbor Grace, A. T. Drysdale; Carbonear, Nicholas Nicholle;
 Brigus, Sarah Stantaford, (Post Mistress;) Heart's Content, Geo.
 Moore; Trinity, Anne Cross, (Post Mistress;) Bonavista, James
 Mifflin; Greenspond, Wm. Lang; Fogo, James Fitzgerald; Twil-
 lington, J. J. Pearce; Bett's Cove, J. Cunningham; Little Bay,
 Richard Walsh; Bay Bulls, W. G. Williams; Bay of Islands, W.
 H. Bagg; Rose Blanche, Philip Sorsoliel; Ferryland, John Morry;

Placentia, Hannah Bradshaw, (Post Mistress;) Burlin, Thomas Winter; Harbor Briton, Tryphæna Birkett, (Post Mistress;) Burgeo, F. A. Parsons; Little Placentia, Alexander Burke; New Perlican, Francis Howell; LaPolle, Joseph LeSelleur; Channel, Nathaniel Smith; Bay Roberts, Wm. Fraser; Catalina, Tryphæna Jeans.

WAY OFFICERS.

Port-de-Grave, Matthew O'Rielly; Blackhead, John Moors; King's Cove, Patrick Murphy; Old Perlican, George Tuff; Portugal Cove, Mrs. Dooley, (Way Mistress;) Exploits, T. Winsor; Grates Cove, Wm. Meadus; Brooklyn, (Goose Bay,) M. D. Stares; Spaniard's Bay, Wm. Earle; St. Mary's, Patrick Walsh; Harbor Main, Mrs. Ezekiel; Oderin, K. Maddox; Paradise, Patrick Healy; Salmonier, Matthew Carew; Hermitage, M. Frances; Garnish, Sabina Grandy, (Way Mistress;) Bay-de-Verds, Charles Blundon; Lamaline, James Pittman; Grand Bank, Jonathan Hickman; Fortune, H. J. Haddon; Holyrood, John Veitch; Topsail, Mrs. Moise, (Way Mistress;) Hants Harbor, Charles Green; Cats Cove, T. O'Brien; Island Cove, John Crane; Trepassey, E. Devereux; English Harbor, (Fortune Bay,) T. Moulton; New Harbor, T. Newhook; Freshwater, (Bonavista Bay,) J. Pritchett; Salvage, James Burden, jr.; St. Lawrence, Hugh Vavasor; Western Bay, Jas. Hanrahan; Colchester, Ed. Lawlor; Great LaPolle, F. A. Read; Barened, G. F. Payne; Belloram, W. H. Cluett; Beaubois, George Doble; Branch, Margt. English, (Way Mistress;) Aquaforte, Peter Winsor; Tilt Cove, L. N. Gill; Nipper's Harbor, W. J. Eaton; Bonne Bay, J. R. Roberts; Scilly Cove, Jacob Hiscock; Herring Neck, Henry Miles; Renewes, Margaret Leary; Toads Cove, Mrs. Driscoll; Northern Bay, Mary Hogan, (Way Mistresses;) New Bonaventure, George Field; Shoal Harbor, (Random,) Aaron Tilley; George's Bay, J. LeGrandy; Gaultois, Richard Bradshaw; Cat Harbor, Henry Robbins; Clarkes Beach, Wm. Newell; Codroy, James Hutchings; Fermeuse, Henry Council; Flat Islands, H. W. Crann; Fortune Harbor, Richard Hamilton; Freshwater, (Carbonear,) W. Lamb; Great Codroy River, Michael Downey; Greens Harbor, Hezekiah Beach; Harbor Buffin, Ann Collett, (Way Mistress;) Indian Arm, Wm. Greening; Jackson's Cove, Henry Knight; Kelligrews, Wm. Tilley; Leading Tickles, Wm. Alcock; Little Bay Islands, John Campbell; Lower Island Cove, George Cooper; Musgrave Harbor, J. B. Wheeler; Northern Blight, James Frost; Pass Island, Elizabeth Strickland, (Way Mistress;) Perry's Cove, Rachel Kellaway, (Way Mistress;) Petty Harbor, Jacob Bishop; Pouch Cove, John Easterbrooke; Pushthrough, Henry Camp; Rencontre, Joseph Earle; Salmonier South, Bridget Cormack, (Way Mistress;) Sound Island, Philip Brown; South-side Harbor Grace, Jacob Noseworthy; South-side St. John's, George Nixon; St. Jacques, George Snelgrove; Torbay, John Maguire; Trinity East, Reginald Mills; Witless Bay, James Shanahan; Cape Broyle, Martin Cashin; Burnt Islands, Thomas Pooke; Change Islands, Alfred Pike; Hickman's Harbor, Joseph Pilley; Sagona, Phœbe Aspound, (Way Mistress;) St. Bride's, J. E. Conway; St. Anthony, H. F. Moores.

POSTAL ROUTES.

Summer—Between St. John's and Portugal Cove, every day, except Sunday, by wagon.

Between Portugal Cove, Brigus, Harbor Grace, and Carbonear, by steamer, tri-weekly. Overland—Topsail, Holyrood and Harbor Main, weekly.

Winter—Overland, by wagon, for Carbonear, via Topsail, Kelligrews, Holyrood, Harbor Main, Brigus, Port-de-Grave, Bay Roberts, Spaniard's Bay, and Harbor Grace, Monday and Friday. On Wednesday, via Cove, by steamer, when practicable.

Between Heart's Content, Grates Cove, New Perlican, Hants Harbor, and Old Perlican, weekly, by messenger.

Between Carbonear, Blackhead and Bay-de-Verds, weekly, by messenger, calling at intermediate places.

Between New Perlican and Trinity, weekly, by boat.

Between Trinity and Bonavista, and between Trinity and King's Cove, weekly, by messenger.

Between Bonavista and Greenspond, fortnightly, by boat, touching at Salvage.

Between St. John's, Bay-de-Verds, Catalum, King's Cove, Trinity, Bonavista, Greenspond, Fogo, Twillingate, Exploits, Little Bay Islands, Tilt Cove, and Nipper's Harbor, by coastal steamer, fortnightly, on the Monday after arrival of the steamer from Liverpool and Queenstown; and during winter months, overland, via Harbor Grace, Spaniard's Bay, New Harbor, Come-by-Chance, Random, and Freshwater, fortnightly.

Between St. John's, Ferryland, Renewes, Trepassay, Burin, St. Pierre, Harbor Briton, Burgeo, LaPolle, Rose Blanche, and Channel, by coastal steamer, fortnightly, summer and winter; calling at Renewes, St. Mary's and Placentia every alternate trip.

Between St. John's, Bay Bulls, Witless Bay, Toads Cove, Ferryland, and Renewes, weekly, by wagon, during summer months, and fortnightly in winter.

Between St. John's and Placentia, by wagon, on Wednesday and Friday, from the first of April to the end of December: fortnightly during January, February and March.

Between Placentia and St. John's, by wagon, on Monday and Wednesday for nine months; fortnightly in winter.

Between Salmonier and St. Mary's, by Messenger, fortnightly.

Between Great and Little Placentia, by Messenger.

Between Great Placentia, LaManche, Sound Island, Harbor Buffett, Red Island, Merasheen, and Burgeo, by boat.

Between Great Placentia and Burin, by boat, touching at Isle Valen, Paradise, Oderin, and Flat Islands.

Between Burin and Garnish, by messenger, winter months only.

Between Little and Great St. Lawrence and Lamaline, by messenger.

Between Garnish and Harbor Breton, calling at English Harbor and St. Jacques, by boat.

Between St. Jacques and Bay L'Argent, calling at intermediate places, by boat.

Between Harbor Breton, Pushthrough, Rencontre, Rameo, Burnt Islands, and Petites, by boat.

RATES OF POSTAGE.

Postage on Letters addressed to the United States, the Dominion of Canada, and England, is as follows:

For letters under $\frac{1}{2}$ oz., 5 cents, and 5 cents for every additional $\frac{1}{2}$ oz.

Local Newspapers to United States, the Dominion and West Indies, 2 cents, and to England, 1 cent.

Foreign Newspapers re-mailed for transmission to the Outports, are charged 1 cent each, prepaid by stamp; 2 cents to other countries.

INLAND POSTAGE.

For Letters under $\frac{1}{2}$ oz. 3 cents.
Under 1 oz. 6 cents.
3 cents for every additional $\frac{1}{2}$ oz., prepaid by stamps.

For book packets, pamphlets, magazines, and periodicals, not exceeding three pounds in weight, transmitted by post within the Island, are charged 4 cents for every quarter pound of their weight, or fraction thereof.

Postage on Letters for French Islands St. Pierre and Miquelon—5 cents per $\frac{1}{2}$ oz. rate, and registration 5 cents.

PARCEL POST.

Parcels closed at the ends and sides, but not sealed or closed with gum, may be posted at any Post Office in Newfoundland for conveyance to any other Post Office (not Way Office) in the Island, at a rate of Postage subject to the following conditions:—

- 1.—No letter or letters shall be concealed.
- 2.—The parcel shall not contain any explosive substance, glass, liquid or other matter likely to injure the ordinary contents of the mail, under penalty of forfeiture of the parcel.
- 3.—The weight of the parcel should not exceed 3 lbs., nor the size exceed one foot, in length or breadth, or six inches in thickness. It must be so put up that the contents may be examined, to prevent letters or other communications being enclosed.
- 4.—Parcels must be prepaid at the following rates:

Under $\frac{1}{4}$ lb.	4 cents.
Over $\frac{1}{4}$ lb. and not exceeding $\frac{1}{2}$ lb.	8 cents.
Over $\frac{1}{2}$ lb. and not exceeding $\frac{3}{4}$ lb.	12 cents,

 and so on, adding 4 cents for every $\frac{1}{4}$ lb., or fraction thereof.
- 5.—The parcel may be registered on payment of a fee of three cents in addition to the postage.
- 6.—If the name and address of the sender be written on the parcel, it will, if delivery should fail from any cause, be returned unopened to the sender, on payment of an additional rate of 16 cents for the return conveyance.
- 7.—The parcel should have the words "By Parcel Post" plainly written over the address. It should be well and strongly put up, and be legibly addressed to the Post Office address of the intended receiver, including the name of the district in which the Post Office is situated. The following is an example of the mode of address recommended:—

BY PARCEL POST.

To _____

_____ Post Office,

District of _____

Sent by _____

District of _____

PROHIBITORY CLAUSES.

No written communication shall be enclosed in any circular, periodical, pamphlet, book, book parcel, or parcel for the Parcel Post; and no communication shall be written upon any circular, periodical, pamphlet, book, book package, or parcel.

No letter, or any writing, or any marks to serve the purpose of a letter, shall be written upon or enclosed in any newspaper post-ed to pass as a newspaper.

Prepaid books, pamphlets and magazines for Great Britain, Dominion of Canada, and United States, are charged the following rates when exceeding two ounces in weight:

For a packet above 2 ozs. and not exceeding 4 ozs., 4 cents;
not exceeding 8 ozs., 8 cents;
over 8 ozs. and not exceeding 1 lb., 16 cents;
and so on, adding 4 cents for every additional 4 ozs., or fraction thereof, when the packet exceeds two ounces in weight.

Commercial papers, invoices, &c., are chargeable with 5 cents for the first rate of two ounces or a fraction thereof, and four cents per four ounces or any fraction thereof over the first two ounces.

Books, trade patterns or samples, and all printed papers, other than newspapers, not exceeding two ounces in weight, are forwarded to the United Kingdom at the reduced rate of:

For a packet not exceeding 2 oz. 2 cents.

Unpaid books for the United Kingdom or other countries will not be forwarded.

Letters for officers serving in H. M. service abroad are chargeable with the ordinary rates of postage.

The attention of the public is called to the fact that the General Postal Union Treaty positively prohibits the transmission in the Mails of gold or silver money, jewels or precious articles, or any other article whatever liable to Customs' duties. Therefore, correspondence originating in Newfoundland, and addressed to any of the countries of the Postal Union, whether ordinary or registered, should not contain these interdicted articles.

Rule of Rating Letters by British Packet.

For all countries—under $\frac{1}{2}$ oz., one rate; under 1 oz., two rates; under $1\frac{1}{2}$ ozs., three rates; and so on, adding one rate for every $\frac{1}{2}$ oz.

Letters posted in Newfoundland for delivery at any place within the Island, are charged 3 cents for every $\frac{1}{2}$ oz., if prepaid, and 6 cents unpaid.

REGISTRATION.

Any Letters found to contain coin, as well as any having the word "Registered" written upon them, which may be posted in Newfoundland, will be forwarded to any part of the Colony, charged with a double registration fee. For United Kingdom, foreign countries and Dominion of Canada, they will not be forwarded upon any terms.

MONEY ORDER BRANCH.

Thomas S. Dwyer, Superintendent.

Office hours—From 9 a.m. to 4 p.m.

Money Orders are now interchanged with the United Kingdom,

Dominion of Canada, P. E. Island, and United States, at the following rates of commission :

Scale for Inland Orders.—Orders up to \$10, 5 cents; from \$10 to \$20, 10 cents; from \$20 to \$30, 15 cents; from \$30 to \$40, 20 cents; from \$40 to \$50, 25 cents. Maximum amount of Inland Order, \$50.

Scale for United Kingdom.—Orders up to £2 stg., 9d. stg.; from £2 to £5, 1s. 6d.; from £5 to £7, 2s. 3d.; from £7 to £10, 3s. Maximum amount of Order on United Kingdom, £10.

Scale for Canada, Nova Scotia, New Brunswick, and Prince Edward Island.—Orders up to £5 stg., 1s. stg.; from £5 to £10, 2s.; from £10 to £15, 3s.; from £15 to £20, 4s. Maximum amount of Order on the Provinces, £20.

Scale for United States.—Orders up to \$10, 10 cents; from \$10 to \$20, 20 cents; from \$20 to \$30, 30 cents; from \$30 to \$40, 40 cents; from \$40 to \$50, 50 cents.

No half-pence to be introduced in the Orders.

Business of Money Order Office closes one hour before closing the mails by steamer.

SYSTEM.

1.—Money Orders are made out in forms supplied for the use of the Money Order Offices.

2.—Persons applying for Money Orders are recommended to use printed "Application Forms," printed for that purpose.

3.—Place of payment of a Money Order may be changed in accordance with instructions provided therefor.

4.—Alteration of payee's name may be effected by issue of a new Order and payment of commission thereon.

5.—Applicants for Money Orders are expected to observe due care in the examination of the same, relative to filling and stamping; defect in Orders, when presented for payment, may cause difficulty and delay, for which the paying office is not to be held accountable.

6.—Postmasters should be particularly careful to obtain from the person who presents a Money Order, whether the rightful owner or not, full information as to the christian name, surname and address of the party who originally obtained it, unless such party be a firm, when the name of the firm will suffice. *The only exception to this rule is*—When an Order is presented through the Bank, in which case it will suffice that the Order, being properly signed, be also crossed with the Banker's name.

7.—As however, *after once paying a Money Order, by whomsoever presented, the office will not be liable to any further claim*, the public are strictly cautioned,—

1st—To take all means to prevent the loss of the Money Order.

2nd—To be careful on taking out an Order, to state correctly the christian as well as the surname of the person in whose favor it is drawn.

3rd—To see that the name of the person taking out the Money Order is correctly known to the person in whose favor it is drawn.

8.—Payment of a Money Order must be obtained before the end of the sixth calendar month after that in which it was issued, otherwise a new Order will be necessary, for which a second com-

miss
twel
to th
Negl
mo
me
The
Pos
Bet
Fen
Har
Tro
9.—
the t
other

Fac
daily
attent

Pos
cially

Wh
put th

Wh
with t

Add
always
than o
situat
try, as
ters, f
dresse
and th

Let
the dis
the ad
are son
simply
Broad
pln C
water,
Cove,
liable t
venienc
lessness
Other p
ponding
address

See t
securely
times h
pressur
pliant,
some of

mission will be charged; and if the Order be not paid before the twelfth calendar month after that in which it was issued, all claims to the money will be lost.

Neglect of the foregoing instructions will risk the loss of the money, besides leading to delay and trouble in obtaining payment.

The Money Order Offices are:—General Post Office, St. John's; Post Offices at Bay Bulls, Bonavista, Brigus, Burgeo, Burin, Betts Cove, Bay of Islands, Bay Roberts, Chamel, Carbonear, Ferryland, Fogo, Greenspond, Heart's Content, Harbor Breton, Harbor Grace, LaPoile, Little Bay, Placentia, Rose Blanche, Trepassey, Trinity, Twillingate.

9.—Postmasters should recommend the use of Money Orders for the transmission of money, in preference to such transmission otherwise.

Suggestions to the Public.

Facility will be given to the Post Office in the discharge of its daily duties, and greater security afforded to the public, by careful attention to the following recommendations:

Post all Letters, Newspapers, &c., as early as practicable, especially when sent in large bundles.

When a number of Newspapers are addressed to the same office, put them up in one parcel.

When a number of Circulars are posted, tie them up in a bundle, with the address all in one direction.

Address letters, papers, &c., in a legible and complete manner, always giving the name of the Post Office; and if there be more than one Post Office of that name, the name of the district in which situated. In case of letters going abroad, the name of the country, as well as of the town and city, should be given in full. Letters, for example, intended for London, England, if simply addressed "London," would be forwarded to London, Canada West, and thus be delayed.

Letters, Papers or Parcels for Outports should have the name of the district, the Post or Way Office, distinctly written as part of the address. For instance, letters for Bonne Bay, French Shore, are sometimes sent to Bonne Bay, Fortune Bay District, being simply directed Bonne Bay. There are several settlements named Broad Cove, Little Bay, English Harbor, Blackhead, Balline, Caplin Cove, Deer Island, Flat Islands, Fortune, Fox Cove, Freshwater, Island Cove, Long Harbor, Burgeo, New Harbor, Salmon Cove, Seal Cove, Ship Cove; and unless properly directed are liable to go to the wrong office for delivery. The loss and inconvenience arising from imperfect directions are caused by the carelessness of the sender, and no blame can attach to the Post Office. Other places besides those named have settlements with corresponding appellation; hence the necessity of being particular in addressing all letters, &c.

See that every letter, newspaper or other packet sent by post, is securely folded and sealed. Every such packet has to be several times handled; and even when in the mail bag, is exposed to pressure and friction. Unless, therefore, the article be light and pliant, it should be enclosed in strong paper, linen, parchment, or some other material which will not readily tear or break.

Fasten the covers of newspapers firmly, so as to prevent them from slipping out.

When dropping a letter or newspaper into a letter-box, always see that the packet falls into the box, and does not stick in its passage.

Never seal letters for the East and West Indies and other hot climates with wax. Such a practice is attended with much inconvenience and frequently with serious injury, in consequence of the melting of the wax and the adhesion of the letters to each other. In all such cases use wafers or gum, and advise your correspondents in the country referred to to do the same.

Never send money or other articles of value through the Post Office, except either by means of a money order or in a registered letter. "Any person who sends money or jewellery in an unregistered letter, not only runs the risk of losing his property, but exposes to temptation every one through whose hands his letter passes, and may be the means of ultimately bringing some clerk or letter-carrier to moral ruin." Carefully secure every letter or packet containing money or value, first with gum and afterwards with good sealing-wax, on which mark the clear impression of a seal. This only applies to Local correspondence, the forwarding of such articles to other countries being prohibited.

On posting a registered letter or packet, always obtain a receipt for the same at the office where posted.

When letters or newspapers are delayed and missing, at once communicate the fact to the Postmaster of the Division in which is situated the Post Office at which the delayed or missing letters were posted. In case of a missing letter, enclosing value, state the exact contents, the exact address, and the office at which posted; the name of the person by whom posted, and the name of the person by whom received at the office. In the case of a delayed letter or paper, send the cover or wrapper in an entire state, in order that the place of delay may be ascertained by an examination of the post marks.

Trouble and loss occasionally arise out of the carelessness or dishonesty of parties employed in the Post Office service; yet instances are not wanting in which it has been shown to the satisfaction even of the complainants, that the fault at first attributed to the Post Office, in truth rested in other quarters. Theft by private hands, although very difficult of proof, has frequently been brought to light; and it is greatly to be desired that those who suffer loss should, in the first instance, and while the circumstances are fresh, endeavor to ascertain with the utmost precision all particulars respecting the despatch or receipt of the lost letters or papers, and lose no time in communicating this information to the Postmaster. Indeed, generally speaking, it is only by careful inquiry into minute details that the offender can be detected, whether he be a servant of a department or not.

The Post Office is a department which admits of constant improvement and expansion. The public, by sending to the Postmaster-General clear and correct information respecting faulty arrangements, may materially benefit the service. It must be remembered, however, that changes in machinery so extensive and intricate as that of the Post Office, must be made cautiously and with much previous consideration.

Time is generally required to carry out any material change in postal arrangements; for even when decided upon, old contracts

req
tend
the
N
is a
com
to v
a pe
by
sam
dist
dist
prop
tave
serv
facts
plied

An 4

POS

NA

*Brig
Bay
*Bon
*Bett
*Bay
*Bay
*Buri
*Bur
*Carl
Catal
*Chan
*Fog
*Ferr
*Gree
*Harb
*Hea
*Har
*Littl
Little
*LaPe
New I
*Plac
*Rose
*Trin
*Twil

requiring notice of termination may have to be got rid of, and tenders for new contracts invited by public advertisements, before the decision can take effect.

New Post Offices are established by the Department wherever it is ascertained that a sufficient number of inhabitants can be accommodated, and a sufficient amount of postal revenue collected to warrant such a measure. When a new Post Office is required, a petition should be addressed to the Postmaster-General, signed by as many of the inhabitants as can conveniently subscribe the same. The petition should state the name of the settlement and district in which it is desired the office should be established; the distance from the neighboring offices; whether at the site of the proposed Post Office there is a village; the number of mills, stores, taverns, and houses thereat; the extent of the settlement to be served, and the probable cost of the mail; together with any other facts which may form any ground for the accommodation applied for.

Post Office Directory for Newfoundland,

CONTAINING

An Alphabetical List of the Towns, Villages and Settlements in the Colony, with the Post Towns and Way Offices.

POST TOWNS.—Those marked thus * are Money Order Offices.

NAME OF OFFICE.	DISTRICT.	NAME OF OFFICER.
*Brigus.....	Port-de-Grave.....	Sarah Stantaford
Bay Roberts.....	Harbor Grace.....	Wm. Fraser
*Bonavista.....	Bonavista.....	James Miffen
*Betts Cove.....	Fogo and Twillingate...	J. Cunningham
*Bay Bulls.....	Ferryland.....	W. G. Williams
*Bay of Islands.....	North West Coast.....	W. H. Bagg
*Burin.....	Burin.....	Thomas Winter
*Burgeo.....	Burgeo and LaPoile....	F. A. Parsons
*Carbonear.....	Carbonear.....	Nicholas Nicholle
Catalina.....	Trinity.....	Tryphœna Jeans
*Channel.....	Burgeo and LaPoile....	Nath. Smith
*Fogo.....	Fogo and Twillingate...	James Fitzgerald
*Ferryland.....	Ferryland.....	John Morry
*Greenspond.....	Bonavista.....	Wm. Lang
*Harbor Grace.....	Harbor Grace.....	A. T. Drysdale
*Heart's Content....	Trinity.....	Geo. Moore
*Harbor Breton....	Fortune Bay.....	Tryphœna Birkett
*Little Bay.....	Fogo and Twillingate...	Richard Walsh
Little Placentia....	Placentia and St. Mary's.	Alex. Burke
*LaPoile.....	Burgeo and LaPoile....	Ed. Weary
New Perlican.....	Trinity.....	Francis Howell
*Placentia.....	Placentia and St. Mary's.	Mrs. H. Bradshaw
*Rose Blanche.....	Burgeo and LaPoile....	Philip Sorsollel
*Trinity.....	Trinity.....	Ann Cross
*Twillingate.....	Fogo and Twillingate...	J. J. Pearce

Way Offices.

NAME OF OFFICE.	DISTRICT.	OFFICE KEEPER.
Aquaforte.....	Ferryland.....	Peter Winsor
Burnt Islands.....	Burgeo and LaPoile....	Thomas Pooke
Blackhead.....	Bay-de-Verds.....	John Moors
Brooklyn, Goose Bay	Bonavista.....	M. D. Stares
Bay-de-Verds.....	Bay-de-Verds.....	Charles Blundon
Barenced.....	Brigus.....	G. F. Payne
Belloram.....	Fortune Bay.....	W. H. Cluett
Beaubois.....	Burin.....	Geo. Dobie
Branch.....	Placentia and St. Mary's.	Margaret English
Bonne Bay.....	North-west Coast.....	J. R. Roberts
Change Islands.....	Twillingate and Fogo....	Alfred Pike
Cats Cove.....	Harbor Main.....	T. O'Brien
Colchester.....	Twillingate and Fogo....	Edward Lawlor
Cat Harbor.....	Twillingate.....	Henry Robbins
Clarkes Beach.....	Brigus.....	Wm. Newell
Codroy.....	North-west Coast.....	James Hutchings
Cape Broyle.....	Ferryland.....	Martin Cashin
Exploits.....	Twillingate and Fogo....	T. Winsor
English Harbor.....	Fortune Bay.....	T. Moulton
Fortune.....	Burin.....	H. J. Haddon
Freshwater.....	Bonavista Bay.....	J. Pritchett
Fermuse.....	Ferryland.....	John Connell
Flat Island.....	Burin.....	H. W. Crann
Fortune Harbor.....	Twillingate.....	Richard Hamilton
Freshwater, Carbon'r	Carbonear.....	W. Lamb
Grates Cove.....	Trinity.....	Wm. Meadus
Garnish.....	Burin.....	Sabina Grandy
Grand Bank.....	Burin.....	Jonathan Hickman
Great LaPoile.....	Burgeo and LaPoile....	F. A. Read
George's Bay.....	North-west Coast.....	J. LeGrandy
Gaultois.....	Fortune Bay.....	Richard Bradshaw
Great Codroy River.	North-west Coast.....	Michael Downey
Greens Harbor.....	Trinity.....	Hezekiah Beach
Harbor Main.....	Harbor Main.....	Mrs. Ezekiel
Hermitage.....	Fortune Bay.....	M. Frances
Holyrood.....	Harbor Main.....	John Veitch
Hants Harbor.....	Trinity.....	Charles Green
Herring Neck.....	Twillingate and Fogo....	Henry Miles
Harbor Buffett.....	Placentia and St. Mary's.	Ann Collett
Hickmans Harbor...	Trinity.....	Joseph Pilley
Island Cove.....	Harbor Grace.....	John Crane
Indian Arm.....	Bonavista.....	Wm. Greening
Jaekson's Cove....	Twillingate and Fogo....	Henry Knight
King's Cove.....	Bonavista.....	Patrick Murphy
Kelligrews.....	Conception Bay.....	Wm. Tilley
Lamalaine.....	Burin.....	James Pittman
Leading Ticksles....	Twillingate and Fogo....	Wm. Alcock
Little Bay Islands..	Twillingate and Fogo....	John Campbell
Lower Island Cove..	Bay-de-Verds.....	Geo. Cooper
Musgrave Harbor...	Bonavista.....	J. B. Wheeler
New Harbor.....	Trinity.....	T. Newhook
Nipper's Harbor....	Twillingate and Fogo....	W. J. Eaton
Northern Bay.....	Bay-de-Verds.....	Mary Hogan
New Bonaventure....	Trinity.....	Geo. Field
Northern Bight.....	Trinity.....	James Frost

NAME OF OFFICE.	DISTRICT.	OFFICE KEEPER.
Old Perlican.....	Trinity	Geo. Tuff
Oderin	Placentia and St. Mary's.	K. Maddox
Port-de-Grave.....	Port-de-Grave.....	Matthew O'Reilly
Portugal Cove.....	St. John's East	Mrs. Dooley
Paradise	Placentia and St. Mary's.	Patrick Healy
Pass Island.....	Fortune Bay	Eliz'th Strickland
Perry's Cove.....	Bay-de-Verds	Rachel Kellaway
Petty Harbor.....	St. John's West.....	Jacob Bishop
Pouch Cove.....	St. John's East.....	John Easterbrooke
Pushthrough.....	Fortune Bay.....	Henry Camp
Renews.....	Ferryland.....	Margaret Leary
Rencontre.....	Fortune Bay.....	Joseph Earle
Spaniard's Bay.....	Harbor Grace	Wm. Earle
St. Maay's.....	Placentia and St. Mary's.	Patrick Walsh
Salmonier	Placentia and St. Mary's.	Matthew Carew
Salvage.....	Bonavista.....	James Burden, jr.
St. Lawrence.....	Burin.....	Hugh Vavasor
Seilly Cove.....	Trinity	Jacob Hiscock
Shoal Har., Ransom	Trinity	Aaron Tilley
Salmonier South....	Placentia and St. Mary's.	Bridget Cormack
Sound Island.....	Placentia and St. Mary's.	Phillip Brown
St. Jacques.....	Fortune Bay	Geo. Snelgrove
South-side St. John's	St. John's West.....	Geo. Nixon
South-side Hr. Grace	Harbor Grace.....	Jacob Noseworthy
Sagona	Fortune Bay.....	Phæbe Aspound
St. Brides.....	Placentia.....	J. E. Conway
St. Anthony.....	North-east Coast.....	H. F. Moore
Trepassey	Placentia and St. Mary's.	E. Devereux
Trinity East.....	Trinity	Reginald Mills
Topsail.....	Harbor Main.....	Mrs. Moise
Toad's Cove.....	Bay Bulls.....	Mrs. Driscoll
Torbay.....	St. John's East	John Maguire
Tilt Cove.....	Fogo and Twillingate....	L. N. Gill
Western Bay.....	Bay-de-Verds.....	James Haurahan
Witless Bay.....	Ferryland.....	James Shanahan

Alphabetical List of Towns, Villages and Settlements.

NAME OF PLACES.	DISTRICTS.	POST TOWNS.
Adam's Cove.....	Bay-de-Verds	Carbonear
Amherst Cove (Up'r)	Bonavista	Trinity
Amherst Cove (Lo'r)	do	do
Apsey Cove.....	Fogo	Fogo
Aquaforte.....	Ferryland.....	Ferryland
Admiral's Cove.....	St. Mary's and Placentia.	St. Mary's
Angel's Cove.....	do do	Placentia
Arnold's Cove.....	do do	Little Placentia
Ann's Cove.....	do do	Great Placentia
Belle Isle.....	St. John's East	Portugal Cove
Balline.....	do	do
Broad Cove.....	do	do
Blackhead.....	St. John's West.....	St. John's
Broad Cove.....	Harbor Main.....	Harbor Main
Bacon Cove.....	do	Brigus

NAME OF PLACES.	DISTRICTS.	POST TOWNS.
Burnt Head (Cuplds)	Brigus.....	Brigus
Broad Cove.....	do	do
Bull Cove.....	do	do
Blow-me-Down.....	do	do
Barneed.....	do	do
Brigus.....	do	do
Bryant's Cove.....	Harbor Grace.....	Harbor Grace
Bishop's Cove.....	do	do
Beachy Cove.....	do	do
Blow-me-Down.....	Bay-de-Verds	Carbonear
Broad Cove (Nh. S.)	do	do
Blackhead	do	do
Bay-de-Verds.....	do	do
Bony Brook.....	do	do
Bird Island Cove....	Trinity.....	Bonavista
Birchy Cove.....	Bonavista	do
Barrow Harbor.....	do	do
Back Harbor.....	Twillingate and Fogo...	Twillingate
Broom Close.....	Trinity	Trinity
Bonavista.....	Bonavista	Bonavista
Bragg's Island.....	do	Greenspond
Burnt Island.....	do	do
Bennett's Island....	do	do
Bayly's Cove.....	do	do
Bermoth Island.....	do	do
Bloody Arm	Fogo	Fogo
Beaver Cove.....	do	Tilt Cove
Bar'd Islands.....	do	Fogo
Blackhead Cove.....	do	do
Black Island.....	do	Exploits
Burnt Bay.....	do	do
Birchy Bay.....	do	do
Betts Cove.....	do	Fogo
Bay Bulls.....	Ferryland.....	Bay Bulls
Burnt Cove.....	do	do
Banline (South)....	do	do
Brigus (South)....	do	Ferryland
Biscay Bay.....	Placentia and St. Mary's.	Trepassey
Barisway	St. Mary's.....	St. Mary's
Beckford (C. Shore)	Placentia and St. Mary's.	Placentia
Branch.....	Placentia.....	do
Bordeaux.....	do	Little Placentia
Black River.....	do	do
Barren Island.....	do	do
Bett's Hole.....	do	do
Burgeo.....	do	do
Bona.....	do	Great Placentia
Burnt Islands.....	do	do
Bane Harbor.....	do	do
Beaubois.....	Burin.....	Burin
Burin.....	do	do
Brunet Island.....	Fortune Bay.....	Harbor Breton
Bay-de-East.....	do	English Harbor
Bay-de-North.....	do	do
British Harbor.....	Trinity	Trinity
Branch.....	Placentia and St. Mary's.	English Harbor
Black Duck Cove....	do	Trinity

Bo
Br
Ba
Be
Blu
Ba
Bal
Bar
Bo
Blu
Bay
Bri
Bon
Bri
Bur
Bur
Bra
Buk
Bur
Bre
Bed
Bea
Cap
Cha
Cha
Cat
Clar
Cow
Coll
Cup
Cap
Clar
Cent
Coos
Coley
Carb
Clou
Capl
Chap
Chan
Cat
Cuck
Catal
Carel
Castl
Cottr
Cobb
Cape
Cape
Cat
Can
Cape
Chan
Capl
Capl
Cape

NAME OF PLACES.	DISTRICTS.	POST TOWNS.
Boun's Dear Cove...	Placentia and St. Mary's.	Trinity
Broad Cove.....	do do	do
Barrow.....	Fortune Bay.....	English Harbor
Belloram.....	do	do
Blue Pinion.....	do	do
Bay L'Argent.....	do	do
Ball Bay.....	do	do
Bamburgh's Cove...	do	do
Boxy.....	do	Harbor Breton
Blanchett.....	do	do
Bay de L'eau.....	do	do
Brimball's Head....	do	do
Bonne Bay.....	do	do
Brimbal's Storehouse	LaPoile.....	Burgeo
Burgeo (Upper)....	do	do
Burgeo.....	Placentia and St. Mary's.	Little Placentia
Burgeo (Lower)....	Lapoile.....	Burgeo
Brazils.....	do	Rose Blanche
Baker's Tickle.....	do	do
Burnt Islands.....	do	do
Brent's Cove.....	do	do
Bede Cove.....	do	do
Bear Cove.....	do	do
Cape Spear.....	St. John's East	St. John's
Chamberlain.....	Harbor Main.....	do
Chapel's Cove.....	do	Harbor Main
Cat's Cove.....	do	do
Clarks Beach.....	Brigus.....	Brigus
Cow Head.....	Twillingate and Fogo...	Twillingate
Colliers.....	Harbor Main	Brigus
Cupids	Brigus.....	do
Caplin Cove.....	do	do
Clark's Beach.....	do	do
Centre Harbor.....	Harbor Grace.....	Harbor Grace
Coosh	do	do
Coley's Point.....	do	Brigus
Carbonear.....	Carbonear.....	Carbonear
Cloun's Cove.....	Bay-de-Verds	do
Caplin Cove.....	do	do
Chapel Arm.....	Trinity	Harbor Grace
Chance Cove.....	do	do
Cat Cove.....	do	Trinity
Cuekold's Cove....	do	do
Catalina	do	do
Careless Harbor....	do	do
Castle Cove.....	do	do
Cottrell's Island...	Bonavista	Greenspond
Cobbler's Island...	do	do
Cape Island.....	do	do
Cape Freels.....	do	do
Cat Harbor.....	Fogo	do
Can Island.....	do	Fogo
Cape Fogo.....	do	do
Change Islands....	do	do
Caplin Cove.....	do	Tilt Cove
Caplin Bay.....	Ferryland.....	Ferryland
Cape Broyle.....	do	Bay Bulls

NAME OF PLACES.	DISTRICTS.	POST TOWNS.
Cape Race.....	St. Mary's and Placentia.	Trepassey
Cape Plue.....	do do	do
Collnet.....	do do	St. Mary's
Cape Dog.....	do do	do
Cuslett.....	do do	Great Placentia
Cluttee Harbor.....	do do	do
Corbin.....	Burin.....	Burin
Comm.....	Fortune Bay.....	Harbor Breton
Clique Serf.....	LaPoile.....	Rose Blanche
Corbon.....	do	English Harbor
Con Harbor.....	do	Harbor Breton
Corbon.....	do	do
Coumb's Cove.....	do	do
Cunnigre Bay.....	do	do
Cull de Sac.....	do	do
Cape La Have.....	do	do
Coppett.....	do	Burgeo
Cotteau.....	do	do
Channel.....	Burgeo and LaPoile.....	Channel
Dock (P't-de-Grave)	Brigus.....	Brigus
Dock Point.....	Harbor Grace.....	Harbor Grace
Daniel's Cove.....	Trinity.....	Carbonear
Dildo Cove.....	do	Harbor Grace
Deer Island.....	Bonavista.....	Greenspond
Dead Man's Bay....	Fogo and Twillingate....	do
Dotlug Cove.....	do do	do
Dog Bay.....	do do	Twillingate
Distress.....	Placentia and St. Mary's.	Placentia
Dog Harbor.....	do do	Little Placentia
Davis's Cove.....	do do	do
Duricelle.....	Burin.....	Burin
Dawson's Cove....	Fortune Bay.....	Harbor Breton
Despair Bay.....	do	do
Doctor's Harbor....	do	English Harbor
Dragon Bay.....	Burgeo and LaPoile.....	Harbor Breton
Deer Island.....	do do	Burgeo
English Harbor.....	Trinity.....	Trinity
Exploits, Burnt Isld.	Twillingate and Fogo...	Exploits
English Harbor.....	Fortune Bay.....	Harbor Breton
English Harbor, } near Belloram }	do	English Harbor
Eastern Point.....	Burgeo and LaPoile.....	LaPoile
Flat Rock, Torbay..	St. John's East.....	St. John's
Freshwater.....	do	do
Fox Trap.....	Harbor Main.....	St. John's & Topsail
Freshwater.....	Bay-de-Verds.....	Carbonear
Fox Harbor.....	Trinity.....	Trinity
Friday's Cove.....	do	do
Fool's Island.....	do	do
Freshwater Bay....	Bonavista.....	Greenspond
Flat Island.....	do	Bonavista
Flower Island.....	do	Greenspond
Fair Island.....	do	do
Fogo Har. and Island	Twillingate and Fogo...	Fogo
Fortune Harbor....	do do	Exploits
Furry's Bite.....	do do	do
Ferryland.....	Ferryland.....	Ferryland

NAM

Ferm

Fox I

First

Fre

Flat I

Fox C

Fortu

Forn

Furby

Fox Is

France

French

Gullies

Gullies

Gaster

Gullies

Grates

Green

Gooseh

Ganny

Green

Green

Gooseh

Greens

Grant's

Gander

Grape's

Goulds

Gaskier

Gull Co

Golden

Gooseb

Grandy

Gallows

Glover

Golds C

Grand I

Grand I

Garnish

Grand J

Grant's

Great H

Grole..

Gripe Is

Gaultois

Great Je

Grandy's

Gana...

Gull Isla

Hall's B

Horse C

Holyroo

Harbor

Hiall's T

Hibbs H

Harbor

Hant's I

NAME OF PLACES.	DISTRICTS.	POST TOWNS.
Fermeuse	Ferryland.....	Ferryland
Fox Harbor.....	Placentia and St. Mary's.	Little Placentia
First Beach and } Freshwater }	do do	Great Placentia
Flat Island.....	Burin	do
Fox Cove.....	do	Burin
Fortune.....	do	do
Forn	Fortune Bay.....	Harbor Breton
Furby's Cove.....	do	do
Fox Island Harbor..	do	Burgeo
Francois.	Burgeo and LaPoile....	Burin
Frenchman's Cove..	Burin	do
Gullies (Upper)....	Harbor Main.....	Topsail
Gullies (Lower)....	do	do
Gasters.....	do	do
Gullies and Goulds..	Brigus.....	Brigus
Grates Cove.....	Bay-de-Verds	Carbonear
Green Harbor.....	Trinity	Harbor Grace
Gooseberry Cove....	do	do
Ganny Cove.....	do	do
Green Bay.....	do	Trinity
Green Island Cove..	do	do
Gooseberry Island..	Greenspond	Bonavista
Greenspond & Tickle	do	Greenspond
Grant's Island.....	do	do
Gander Bay.....	Twillingate and Fogo....	Fogo
Grape's Cove.....	do do	do
Goulds (Bay Bulls)..	St. John's West.....	St. John's
Gaskier.....	Placentia and St. Mary's.	St. Mary's
Gull Cove.....	do do	Placentia
Golden Bay.....	do do	do
Gooseberry.....	do do	do
Grandy's Point.....	do do	do
Gallows Harbor....	do do	Great Placentia
Glover Town.....	Bonavista	Bonavista
Golds Cove.....	Burin	Burin
Grand Bank.....	do	do
Grand Beach.....	do	do
Garnish	Fortune Bay.....	do
Grand John.....	do	Harbor Breton
Grant's Cove.....	do	do
Great Harbor.....	do	do
Grole.....	do	do
Gripe Island.....	do	do
Gaultois	do	do
Great Jervois.....	do	do
Grandy's Brook....	do	Burgeo
Gana.....	Burgeo and LaPoile....	LaPoile
Gull Island.....	Twillingate and Fogo....	Twillingate
Hall's Bay.....	do do	Little Bay Islands
Horse Cove.....	Conception Bay.....	Portugal Cove
Holyrood, North & S.	Harbor Main	St. John's
Harbor Main.....	do	Harbor Main
Hiall's Town.....	Port-de-Grave.....	Brigus
Hibbs Hole.....	do	do
Harbor Grace.....	Harbor Grace.....	Harbor Grace
Hant's Harbor.....	Trinity.....	Carbonear

NAME OF PLACES.	DISTRICTS.	POST TOWNS.
Heart's Disease.....	Trinity	Carbonear
Heart's Delight.....	do	do
Heart's Content.....	do	do
Heart's Ease.....	do	do
Hare Bay.....	Twillingate and Fogo... Fogo	
Harbor Island.....	do do ...	do
Herring Neck.....	do do ...	Twillingate
Hall's Bay.....	do do ...	do
Holyrood Pond.....	Placentia and St. Mary's.	St. Mary's
Hurry Cove.....	do do	Salmonier
Harbor Buffett.....	do do	Little Placentia
Hay Stack.....	do do	do
Harbor Mille.....	Fortune Bay.....	Harbor Breton
Hare Harbor.....	do	do
Harbor Breton.....	do	do
Hermitage Cove.....	do	do
Harry's Cove.....	do	do
Harbor Gulley.....	do	do
Hatter's Point.....	Burgeo and LaPolle....	Burgeo
Harbor LeCou.....	do do	Rose Blanche
Hiscock's Point....	do do	do
Island Cove.....	Harbor Grace.....	Harbor Grace
Island Cove (Lower)	Bay-de-Verds	Carbonear
Island Cove.....	Trinity	do
Ireland's Eye.....	do	Trinity
Indian Arm.....	Bonavista	Bonavista
Indian Bay.....	do	do
Indian Islands.....	Twillingate and Fogo... Fogo	
Indian Cove.....	do do ...	Exploits
Isle of Valen.....	Placentia and St. Mary's.	Great Placentia
Isle of Glue.....	Fortune Bay.....	English Harbor
Isle de Mort.....	Burgeo and LaPoile	Rose Blanche
Juniper Stamp.....	Port-de-Grave.....	Brigus
Juggler's Cove.....	Harbor Grace.....	Harbor Grace
Job's Cove.....	Bay-de-Verds	Carbonear
Joe Batt's Arm.....	Twillingate and Fogo... Fogo	
Jackson's Arm.....	do do ...	Nipper's Harbor
John's Pond.....	Placentia and St. Mary's.	St. Mary's
Jigging Hole.....	Trinity	Trinity
Jean de Bay.....	Burin	Burin
Jack Fountain.....	Fortune Bay.....	Harbor Breton
Jersey Harbor.....	do	do
Kelligrews.....	Conception Bay.....	St. John's, Topsail
Kerleys' Harbor.....	Trinity	Trinity
Knight's Cove.....	do	do
King's Cove.....	Bonavista	King's Cove
Keels.....	do	do
King's Cove.....	Twillingate and Fogo... Tilt Cove	
King's Harbor.....	Burgeo and LaPoile	LaPoile
Logy Bay.....	St. John's East.....	St. John's
Long Pond.....	Harbor Main.....	do
Lance Cove.....	do	do
Long Beach.....	Port-de-Grave.....	Brigus
Lower Small Point..	Bay-de-Verds	Carbonear
Low Point.....	do	do
Lance Cove.....	Trinity	do
Lower Amherst Cove	Bonavista	Bonavista

Lion
 Looe
 Lead
 Little
 Little
 Little
 Lear
 Little
 LaMa
 Little
 Little
 Law
 Lams
 Loun
 Lobs
 Lolly
 Little
 Little
 Little
 LaPl
 Madd
 Middl
 Mann
 Middl
 Middl
 Merce
 Mosq
 Marsl
 Mull
 Mudd
 Merri
 Moret
 Maus
 Mobil
 Mosq
 Mall I
 Moth
 Middl
 Muzzl
 Margu
 Muzzl
 Meras
 Mahon
 Murph
 Mortie
 Molye
 Mose
 Miller
 Mosq
 Moon
 Margu
 North
 North

NAME OF PLACES.	DISTRICTS.	POST TOWNS.
Lion's Den.....	Twillingate and Fogo ...	Fogo
Loon Bay.....	do do ...	Exploits
Lending Tickle.....	do do ...	do
Little Bay Island....	do do ...	Nipper's Harbor
Little Island.....	St. Mary's... ..	St. Mary's
Little Salmonier....	do	Salmonier
Lear's Cove.....	Placentia and St. Mary's.	Great Placentia
Little Placentia.....	do do	Little Placentia
LaManche.....	do do	do
Little Harbor.....	do do	do
Little Bay.....	Burin	Burin
Lawn.....	do	do
Lamallne.....	do	Lamallne
Lounge de Serf.....	Fortune Bay	Harbor Breton
Lobster Cove.....	do	do
Lolly Cove.....	do	English Harbor
Little Bay.....	do	do
Little Bay.....	Twillingate and Fogo ...	Nipper's Harbor
Little Bay Islands....	do do	Little Bay Islands
Lambell's Passage....	Fortune Bay	Harbor Breton
Little River.....	do	do
Little Bay, LaPoille..	Burgeo and LaPoille.	LaPoille
LaPoille.....	do do	do
LaPlante.....	do do	do
Maddox Cove.....	St. John's West.	St. John's
Middle Bl.....	Harbor Main	Topsail
Manuel's.....	do	do
Middle Arm.....	do	Harbor Main
Middle Cove.....	St. John's East..	St. John's
Mercer's Cove.....	Harbor Grace	Harbor Grace
Mosquito.....	Carbonear.	Carbonear
Marshall's Folly.....	Bay-de-Verds	do
Mulley's Cove.....	do	do
Muddy Hole.....	Twillingate and Fogo ...	Fogo
Merriott's Harbor....	do do	Twillingate
Moreton's Harbor....	do do	do
Mause Point.....	do do	do
Moble.....	Ferryland	Bay Bulls
Mosquito Island.....	Placentia and St. Mary's.	St. Mary's
Mall Bay.....	do do	do
Mother Ixx's.....	do do	do
Middle House.....	do do	St. John's
Muzzle Pond.....	do do	St. Mary's
Margnise.....	do do	Little Placentia
Muzzle Harbor.....	do do	do
Merasheen.....	do do	do
Mahoney's Cove.....	do do	Great Placentia
Murphy's Cove.....	do do	do
Mortier Bay.....	Burin	Burin
Molyers & Barisway.	do	do
Mose Ambrose.....	Fortune Bay	Harbor Breton
Miller's Passage.....	do	do
Mosquito.....	Burgeo and LaPoille	Burgeo
Moon's Face.....	do do	LaPoille
Margaree.....	do do	do
Northern Gut.....	Port-de-Grave	Brigus
Northern Bay.....	Bay-de-Verds	Carbonear

NAME OF PLACES.	DISTRICTS.	POST TOWNS.
New Perlican	Trinity	Carbonear
New Harbor	do	Harbor Grace
New Bonaventure....	do	Trinity
Norman's Cove.. ...	do	Harbor Grace
New Harbor	do	do
Newell's Island.. ...	Greenspond	Greenspond
Newman's Cove. ...	Bonavista	Bonavista
Noggin Cove	Twillingate and Fogo ...	Fogo
New Bay	do do	Exploits
Nimrod.	do do	do
Nipper's Harbor. ...	do do	Nipper's Harbor
North Harbor.... ...	Placentia and St. Mary's.	St. Mary's
North Harbor.... ...	do do	Little Placentia
New Harbor	Fortune Bay	Harbor Breton
New Harbor	Burgeo and LaPoile ...	Burgeo
Outer Cove	St. John's East.	St. John's
Otterbury.... ...	Bay-de-Verds	Carbonear
Ochre Pit Cove.. ...	do	do
Old Perlican	Trinity	do
Old Shop.... ...	do	Harbor Grace
Old Bonaventure ...	do	Trinity
Open Hall.... ...	Bonavista	do
Oliver's Cove	Placentia and St. Mary's.	Placentia
Oderin..	do do	do
Old Man's Bay... ..	Burgeo and LaPoile ...	Burgeo
Pass Island.	Fortune Bay	Harbor Breton
Pouch Cove.	St. John's East	St. John's, Tortay
Portugal Cove... ..	do	do P't'g'l Cove
Petty Harbor.... ...	St. John's West	do
Port-de-Grave.... ...	Port-de-Grave	Brigus
Perry's Cove	Bay-de-Verds	Carbonear
Plate Cove..	Bonavista	Trinity
Pouch Cove.	do	Bonavista
Pool's Island	Greenspond	Greenspond
Pinchard's Island ...	do	do
Pig Island... ..	do	do
Pond Head..	do	do
Portugal Cove... ..	Placentia and St. Mary's.	Trepassey
Point LaHave.... ...	do do	St. Mary's
Patrick's Cove... ..	do do	Great Placentia
Point Verde	do do	do
Placentia (Great) ...	do do	do
Placentia (Little) ...	do do	Little Placentia
Point Mall... ..	do do	do
Presque	do do	Great Placentia
Paradise (Great) ...	do do	do
Paradise (Little) ...	do do	do
Paradise Sound. ...	do do	do
Petit Ford... ..	do do	do
Pickaree	Fortune Bay	Harbor Breton
Petites..	Burgeo and LaPoile ...	Rose Blanche
Quidi Vidi... ..	St. John's East	St. John's
Rock Side Cove. ...	Trinity	Trinity
Rip Rap	Port-de-Grave	Brigus
Red Head Cove. ...	Bay-de-Verds	Carbonear
Random Sound.. ...	Trinity	Trinity
Rendell Harbor.. ...	do	do

NAME OF PLACES.	DISTRICTS.	POST TOWNS.
Rider's Harbor ...	Trinity	Trinity
Russell's Cove ...	Carbonear	Carbonear
Ragged Harbor ...	Twillingate and Fogo ...	Fogo
Ragged Harbor ...	Trinity	Trinity
Red Cliff Island ...	Bonavista	do
Round Harbor ...	Twillingate and Fogo ...	Tilt Cove
Renews. ...	Ferryland	Ferryland
Ram's Island.. ...	Placentia and St. Mary's..	Little Placentia
Red Island ...	do do	do
Ragged Islands ...	do do	do
Rushoonest Harbor..	do do	do
Red Harbor ...	Burin.	Burin
Rund's Cove... ..	Trinity	Carbonear
Rock Harbor.. ...	Burin.	Burin
Rencontre ...	Fortune Bay	Harbor Breton
Round Cove... ..	do	do
Raymond Island ...	do	do
Round Harbor ...	do	do
Richards Harbor ...	Burgeo and LaPoile ...	do
Rencontre ...	do do	do
Rameo. ...	do do	Burgeo
Red Island ...	do do	do
Rock Harbor (West)	do do	do
Rotto... ..	do do	LaPoile
Rose Blanche. ...	do do	Rose Blanche
Seal Cove ...	Harbor Main	St. John's, Topsail
Salmon Cove.. ...	do	Harbor Main
Salmon Cove (S.Gut)	Port-de-Grave	Brigus
Ship Cove ...	do	do
Sandy Cove... ..	do	do
Spaniard's Bay ...	Harbor Grace	Harbor Grace
Salmon Cove Head..	Bay-de-Verds	Carbonear
Spout Cove ...	do	do
Scilly Cove ...	Trinity	do
Seal Cove ...	do	do
Shoal Harbor.. ...	do	Trinity
Still Down ...	do	do
Selby's Cove.. ...	do	do
Spaniard's Bay ...	do	do
Ship Cove ...	do	do
Salmon Cove.. ...	do	do
Spillard's Cove ...	do	Bonavista
Stock's Cove.. ...	Bonavista	do
Sandy Cove ...	do	do
Salvage. ...	do	do
Shoe Cove ...	Greenspond	Greenspond
Swain's Island ...	do	do
Ship Island ...	do	do
Seldom-come-by ...	Twillingate and Fogo ...	Fogo
Shoal Bay ...	do do	do
Seal Bay ...	do do	Seal Bay
Stocking Harbor ...	do do	Nipper's Harbor
Snook's Arm... ..	do do	Tilt Cove
Shoe Cove ...	do do	do
St. Shott's ...	Placentia and St. Mary's..	Trepassey
St. John's ...	St. John's	St. John's
Ship Cove ...	Placentia and St. Mary's..	Great Placentia

NAME OF PLACES.	DISTRICTS.	POST TOWNS.
St. Lawrence (Great)	Burin	Burin
St. Lawrence (Little)	do	do
Spencer's Cove ...	Placentia and St. Mary's.	Little Placentia
Seeverley's Cove ...	do do	do
Southern Harbor ...	do do	do
Sound Island.. ...	do do	do
St. Brides	do do	do
Sandy Harbor. ...	do do	Great Placentia
St. Kyran's	do do	do
South East Bite ...	do do	do
Spanish Room ...	Burin	Burin
Sagona Island ...	Fortune Bay	Harbor Breton
Stone's Cove.. ...	do	do
St. Jacques	do	do
S. W. Bainsway ...	do	do
Sam Hitches... ..	do	do
Southern Cove ...	do	English Harbor
Swoir Harbor. ...	Burgeo and LaPoile	Burgeo
Seal Island Harbor... ..	do do	LaPoile
Topsail.	Harbor Main	St. John's, Topsail
Turks Gut	Port-de-Grave	Brigus
Turks Cove	Trinity	Carbonear
Tickle Harbor. ...	do	Harbor Grace
Trinity.	do	Trinity
Trouty..	do	do
Thoroughfare. ...	do	do
Tilton Harber. ...	Twillingate and Fogo	Fogo
Three Arms	do do	Nipper's Harbor
Twillingate	do do	Twillingate
Tory Town	do do	do
Tizzard's Harbor ...	do do	do
Tilt Cove	do do	Tilt Cove
Triton Islands ...	do do	Exploits
Torbay.	St. John's East	St. John's
Trepassey	Placentia and St. Mary's.	Placentia
Tacks Beach... ..	do do	Little Placentia
Tosselo.	do do	Great Placentia
The Brook	Fortune Bay	English Harbor
Turnip Cove... ..	do	do
The Reach	do	do
Upper Small Point... ..	Bay-de-Verds	Carbonear
Upper Amherst Cove	Bonavista	Bonavista
Virgins Cove.. ...	Placentia and St. Mary's.	Little Placentia
Victoria Town ...	Bonavista	Bonavista
Vitlers Cove... ..	Trinity	Trinity
White Monday Hill..	Harbor Grace	Harbor Grace
Western Bay.. ...	Bay-de-Verds	Carbonear
White Point... ..	Trinity	Trinity
Witless Bay... ..	do	do
Warren's Harbor ...	Bonavista	Bonavista
W'st'rn Arm, R'ky Bay	Twillingate and Fogo	Fogo
Western Bay.. ...	do do	Twillingate
Wild Cove, S-come-by	do do	Fogo
Ward's Harbor ...	do do	Exploits
Waldrons Cove ...	do do	do
Witless Bay	Ferryland	Bay Bulls
Woody Island. ...	Placentia and St. Mary's.	Little Placentia

N
 Wro
 We
 Bri
 Con
 Flo
 Haw
 Be
 LaC
 Loch
 Ming
 Pacc
 Seal
 Di
 Griev
 Jan
 Smit
 E. M
 Dis
 Ho
 Din
 Goo
 Ro
 Job
 Sir V
 licito
 Dis
 Ho
 Gov
 memb
 Hon
 Hon.
 Assen
 Fox,
 Dirc
 G. Tes
 Cash
 The
 o'clock
 Cash
 Joh

NAME OF PLACES.	DISTRICTS.		POST TOWNS.
Wreck Island.....	Burgeo and	LaPoile.....	Burgeo
Western Point.....	do	do	LaPoile
Brien's Cove.....	Twillingate and	Fogo....	Tilt Cove
Coachman's Cove....	do	do	do
Flower de Louis....	do	do	do
Hawling Cove, or } Bears Cove }	do	do	do
LaCroix	do	do	do
Lock Drawer.....	do	do	do
Mings	do	do	do
Pacquet	do	do	do
Seal Cove.....	do	do	do

Banks.

UNION BANK OF NEWFOUNDLAND.

Directors—Hon. R. Thorburn, Hon. A. W. Harvey, Walter B. Grieve, Hon. R. Alexander, W. P. Munn.

James Goldie, Manager; C. S. Pinsent, Accountant; James T. Smith, Teller; Prescott N. Bulley, Wm. H. Crowley and Charles E. Mehan, Clerks.

Discount Days—Mondays and Thursdays, from 12½ o'clock.

Hours of Business—From 10 a.m. to 3 p.m.

COMMERCIAL BANK OF NEWFOUNDLAND.

Directors—Hon. Stephen Rendell, Charles Bowring, James Goodfellow, Edwin Duder, Hon. John Winter.

Robt. Brown, Manager; Henry Cooke, Accountant and Teller; John C. Hayward, Henry D. Carter and W. H. Duder, Clerks. Sir W. Whiteway, Q.C., K.C.M.G., standing Counsel and Solicitor.

Discount Days—Tuesdays and Fridays, from 12.45 o'clock.

Hours of Business—From 10 a.m. to 3 p.m.

SAVINGS' BANK.

Governors—Five members of the House of Assembly and three members of the Legislative Council, viz.:

Hon. W. V. Whiteway, Hon. J. J. Rogerson, Hon. A. Shea, Hon. James S. Winter, and the Hon. the Speaker of the House of Assembly. Hon'bles Edward White, P. G. Tessier and James Fox, of the Council.

Directors—Hon. W. V. Whiteway, Hon. A. Shea and Hon. P. G. Tessier.

Cashier—Hon. Edward Morris. Accountant—Stephen Knight.

The Bank is open every day, between the hours of 12 and 2 o'clock, for depositors' business.

BRANCH BANK, HARBOR GRACE.

Cashier and Clerk—Patrick Devereux.

Queen's Printer,

John Collier Withers, Esquire.

Light Houses, Beacons, etc.

Lights in the following list are exhibited from sunset to sunrise.
The distances are all in nautical miles.

Number.	Date of Lighting.	Name of Place.	Latitude, North.	Longitude, West.	Description of Light.
1	1876	Long Point, Toulimguet.	49.41.23	54.47.31	Cato-Dioptric revolving <i>white</i> ; attains greatest brilliancy every 30 seconds.
1	1874	Cann Island, Seldom-Come-By.	49.35.05	54.10.35	<i>Fixed white</i> , 8th order Dioptric.
	1858	Offier Wadham Island.	49.35.35	53.45.12	<i>Fixed white</i> , 4th order Dioptric.
5	1880	Cabot, (Stinking Island,) Bonavista Bay.	49.10.26	53.21.21	Intermittent <i>white</i> , 4th order Dioptric, making one complete revolution in a minute, appearing about eleven seconds light and nine seconds dark.
	1873	Puffin Island, Greenspond.	49.03.37	53.32.27	<i>Fixed red</i> , 4th order Dioptric, (visible from N. by E., through south to W. by N. by compass.)
	1843	Cape Bonavista	48.42.01	53.04.35	Catoptric revolving light, shewing alternately a <i>white</i> and <i>red</i> light at intervals of 90 seconds.
	1857	Green Island, Catalina.	48.30.15	53.02.20	<i>Fixed white</i> , 4th order Dioptric, (visible W. S. W. to N. E.)
3	1874	Fort Point Trinity.	48.21.55	53.20.51	<i>Fixed white</i> , 8th order Dioptric.
	1859	Baccalieu Island.	48.08.58	52.47.32	Cato-Dioptric revolving <i>white</i> light, shewing a flash every 20 seconds. This light is often obscured by fog when the lower part of the island is clear.
1	1878	Carbonear Island.	47.44.24	53.09.22	<i>Fixed white</i> , 8th order Dioptric.
	1836	Harbor Grace Island.	47.42.45	53.08.11	Catoptric revolving light, showing two <i>white</i> flashes, followed by one <i>red</i> flash, each attaining its greatest brilliancy in 30 seconds.

Lig

Heig't above
Sea Level.ft.
331

85

100

74

85

150

92

75

443

195

151

Light Houses, Beacons, etc.

Lights in the following list are exhibited from sunset to sunrise.
The distances are all in nautical miles.

Heig't above Sea Level.	Distance visible.	Illuminated Arc.	Kind of Lamp.	Description of Building.
ft. 331	miles. 27	All Seaward	No. 8 Argands.	Light tower painted red, square in lower part, changing to octagon and finished by a circular drum, gallery and lantern. Keeper's dwelling square, (vertical parts white, roof red) distant 25 feet from tower.
	85	0 10½	1 Argand.	Buildings wood. Light tower rising from the gable of the house — (vertical parts painted white, roofs red).
	100	11½	2 wick Concen- tric.	Round red brick tower. Keeper's dwelling wood — (vertical parts white, roof red), 30 feet from tower.
	74	10	2 wick Concen- tric.	Iron light tower in centre of a square wood building. Roofs flat; sides banded horizontally, red and white alternately.
	85	10½	2 wick Concen- tric.	Buildings granite, roofed with slate. Light tower at one corner.
	150	15	All Seaward	Square wood light house, painted red and white in alternate vertical stripes. Lantern in centre of roof.
	92	0 11	2 wick Concen- tric.	Wooden house, painted white and roof red, from centre of which rises the lantern.
	75	10	320 1 Argand.	Wood light tower, painted white.
	443	24	360 No. 8 Argands.	Round red brick tower. Keeper's dwelling a detached square white building with a red roof. The buildings are on the northern part of the island. The southern end obscures the light for 8 miles when bearing N.N.E. ½ E.
	195	16	360 1 Argand.	Buildings wood. Light tower rising from the gable of the house — (vertical parts white, roof red).
	151	15	360 No. 6 Argands.	Square wood light house, (sides painted white, roof red,) from centre of which rises the lantern.

Light Houses, Beacons, etc.

Lights in the following list are exhibited from sunset to sunrise.
The distances are all in nautical miles.

Number.	Date of Lighting.	Name of Place.	Latitude, North.	Longitude, West.	Description of Light.
1850		Harbor Grace Beacon Light.	47.41.27	53.12.33	<i>Fixed white</i> , 6th order Dioptric.
21877		Cape St. Francis.	47.48.30 approximate.	52.47.10	<i>Fixed red</i> , 4th order Dioptric.
1813		Fort Amherst, entrance of St. John's.	47.33.47	52.40.20	<i>Fixed white</i> , 4th order Dioptric, (visible from seaward between W.S.W. and N.N.E.)
		St. John's leading light.	<i>Red light</i> (Catoptric).
		do.	<i>Red light</i> (do). NOTE. — By keeping the lights or discs in line the largest vessel will clear all dangers. Bearing N.W. $\frac{3}{4}$ W.
1835		Cape Spear.	47.31.11	52.36.59	Catoptric revolving <i>white</i> , attains greatest brilliancy every minute.
1871		Ferryland Head.	47.00.58	52.51.07	<i>Fixed white</i> , 3rd order Dioptric.
1856		Cape Race	46.39.24	53.04.20	Revolving <i>white</i> light (with silvered reflectors and annular lenses); attains greatest brilliancy every half minute. Visible between E.N.E. to W.S.W.

Ligh

Height above
Sea Level.ft.
40

123

114

76½

174½

264

200

180

Light Houses, Beacons, etc.

Lights in the following list are exhibited from sunset to sunrise.
The distances are all in nautical miles.

Height above Sea Level.	Distance visible.	Illuminated Arc.	Kind of Lamp.	Description of Building.
ft.	miles.			
40	7½	Argand gas.	Hexagonal white wood tower.
123	12	All Seaward	2 wick Concen- tric.	Buildings wood (painted white); roofs flat. On the higher roof is the lantern, elevated above it on a square block. The lower building is the Fog alarm house. For par- ticulars of alarm, see list below.
114	12	"	"	Buildings stone (whitewashed). On the roof is the lantern. For fog gun, see list below.
76½	Argand gas.	This light is in a drum (painted white) on the roof of the Custom House.
174½	15	"	This light (400 yards in rear of the lower one) is in a small octa- gon tower (painted white), with conical roof, one side of which is painted white, as is also a disc that surmounts the roof. The drum on the mast and the disc on tower roof are intended as leading marks by day.
264	22	All Seaward	No. 7 Argands.	Wood house, banded red and white horizontally. The lantern rises from the centre. For fog alarms, see list below.
200	16	"	3 wick Concen- tric.	Round red brick tower, 28 feet from keeper's house. Keeper's house wood, painted white, with red roof.
180	15	180	No. 9 Argands	Round iron light tower, 40 feet high, painted red and white in broad vertical stripes. The keep- er's house is ——— feet distant, square, painted white, red roof. The light tower is connected with the Alarm house by a covered way. For fog signal, see list be- low.

Light Houses, Beacons, etc.

Lights in the following list are exhibited from sunset to sunrise.
The distances are all in nautical miles.

Number.	Date of Lighting.	Name of Place.	Latitude, North.	Longitude, West.	Description of Light.
4	1851	Cape Pine.	46.37.04	53.31.45	<i>Fixed White</i> (Catoptric); visible between — by — and —. Cape Freels being low, the light can be seen over it.
	1860	Cape St. Mary's.	46.49.34	54.11.34	Revolving Cato-Dioptric of 1st order, shewing alternately a <i>red</i> and <i>white</i> light at intervals of one minute.
4	1879	Point Verde, Placentia.	47.14.11	54.00.19	<i>Fixed White</i> , 5th order Dioptric.
	1858	Dodding Head, Burin.	47.00.26	55.08.43	Second order <i>revolving white</i> light, (silvered reflectors and annular lenses;) attains greatest brilliancy every minute. In consequence of the great height of this light it is often obscured when the coast is clear.
2	1879	Allan Island, Lamaline.	46.51.00	55.45.30 approximate.	<i>Fixed white</i> , 3th order Dioptric.
		Brunet Island, Mercer's Head, Fortune Bay.	47.15.32	55.51.50	Powerful Cato-Dioptric, <i>flashing white</i> light, which attains its greatest brilliancy every ten seconds, (observed by the land from E.S.E. to S.
	1875	Garnish, Fortune Bay.	47.14.00	55.24.00 approximate.	<i>Fixed red</i> light (metal reflector). This light is only intended for the fishing craft of the locality.
	1873	Belloram, Fortune Bay.	47.29.00	55.27.15	<i>Fixed white</i> , 8th order Dioptric.
	1873	Rocky Point, Harbor Breton, Fortune Bay.	47.27.30	55.47.45	Eighth order Dioptric, <i>fixed white</i> , except in a line with harbor rock, in which direction is shown a ray of <i>red light</i> .

Lig

Heig't above
Sea Level.ft.
314

390

98

430

64

408

20

35

68

Light Houses, Beacons, etc.

Lights in the following list are exhibited from sunset to sunrise.
The distances are all in nautical miles.

Height above Sea Level.	Distance visible.	Illuminated Arc.	Kind of Lamp.	Description of Building.
ft.	miles.			
314	20	No. 17 Argands.	Round iron light tower, 50 feet high, painted with red and white horizontal bands. Keeper's dwelling wood, connected with the tower by a covered way.
390	23 White	All Seaward	No. 12 Argands.	Round brick tower, painted red. There is a wooden house 15 feet on each side of the tower, and connected therewith by a covered way. The houses are painted white, with red roofs.
98	11	"	No. 1 Argand.	Wood light house, painted white, and flat roofed. The light tower rises from the roof of the house.
430	24	"	No. 6 Argands.	Square wood light house, painted white and roof red. The lantern rises from the centre of the house.
64	9	o 270	No. 1 Argand.	Wood, octagon tower, painted red and white on alternate sides.
408	23	All Seaward	No. 9 Argands.	Square wood house, painted white, with red roof. The lantern rises from the centre of the roof.
20	1 Argand.	A square beacon tower of wood, (standing on the end of the break-water,) carrying an octagon drum and lantern.
35	7	o 270	1 Argand.	A wooden tower, painted white, on the north point of the beach.
68	9	1 Argand.	Square wood tower, (painted red and white,) carrying an octagon and lantern.

Light Houses, Beacons, etc.

Lights in the following list are exhibited from sunset to sunrise.
The distances are all in nautical miles.

Number.	Date of Lighting.	Name of Place.	Latitude, North.	Longitude, West.	Description of Light.
3 1879		Pass Island, entrance to Hermitage Bay.	47.29.15	56.12.02	<i>Fixed white</i> , 4th order Dioptric. A <i>fixed red</i> light, 6th order Dioptric, is placed below the white light to distinguish the rocks and reefs extending from the Wolf Rocks, bearing (from the light house) S. 74.47 W. to Basse Terre Point S. 61.33 E. The reef over the Wolf Rock is about 1½ miles from the island. At a distance of about 4 miles the two lights merge into one.
2 1874		Boar Island, Burgeo.	47.36.12	57.35.13	<i>Fixed red</i> , 6th order Dioptric.
		Beacon, Ireland's Eye, entrance of LaPoile Bay.
2 1874		Rose Blanche Point.	47.35.48	58.41.30	<i>Fixed white</i> , 4th order Dioptric, shewing from a bearing of W. by N. round by north to west.
1 1875		Chammel Head, Port-an-Basque.	47.33.49	59.07.09	<i>Fixed red</i> , 6th order Dioptric.

Lig

Heig't above
Sea Level.ft.
281

267

207

95

90

Light Houses, Beacons, etc.

Lights in the following list are exhibited from sunset to sunrise.
The distances are all in nautical miles.

Height above Sea Level.	Distance visible.	Illuminated Arc.	Kind of Lamp.	Description of Building.
ft.	miles.	°		
281	19	360	2 wick Con- centric.	Wood house, (sides painted white,) with flat roofs, on which the principal lantern stands. The one showing the red light is 14 feet lower and at the angle of the building.
267	136.20	1 Argand.	
207	11	270	1 Argand.	Buildings wood. Light tower rising from the gable of the house; vertical parts painted white, roof red.
.....	A square building of wood, painted white, with three black bands. It is 75 feet high, supported by four chains.
95	11	168½	2 wick Con- centric.	Buildings granite, roofed with slate. Light tower at one corner.
90	7	All Seaward	1 Argand.	The square light tower and the keeper's dwelling are detached; they are of wood.

Fog Signals.

These will be sounded day and night during the continuance of thick weather or snow storms.

No.	Date.	Name of Place.	Description of Signal.	Intervals of Sound.
1	1877	Cape St. Frances.	Powerful <i>Siren Trumpet</i> .	Sounded five seconds, silent five seconds, sounded five seconds and silent forty-five seconds in each minute.
		Fort Amherst.	Three pound charge from a 32 pounder gun.	During daylight and when this will be discharged every hour. A vessel's gun will be answered by two guns.
2	1878	Cape Spear.	<i>Compressed Air Trumpet</i> .	Sounded for seven seconds in each minute. House 600 yards N.N.E. of the light house. This alarm is seldom heard to the southward of its position.
	1872	Cape Race.	Powerful 10 inch <i>Steam Whistle</i> .	Sounded for ten seconds, with intervals of silence of fifty seconds in each minute.
1	1880.	Powles Head, W. Trepassey	<i>Courtenay Automatic Whistling Buoy</i> .	Bearings from the Buoy—Powles Head, N.E. distant $1\frac{1}{2}$ miles: Cape Pine, W. $\frac{1}{4}$ S.; Freshwater Point, S.E. $\frac{1}{4}$ E.

The attention of Mariners is particularly called to the extreme *uncertainty* there is in the *range* of sounds. A signal that may not be heard under certain conditions of the atmosphere more than 1 or 2 miles, will under others reach 20 or more miles.

J. T. NEVILL, *Inspector of Light Houses.*

Light Dues—One shilling per ton on all vessels entering any port or harbor of the colony, except coasting, sealing or fishing vessels; but not to be levied more than once in one year. Sealing and coasting vessels—sixpence per ton on registered vessels of 40 tons and upwards; fifteen shillings per ton on all vessels less than 40 tons.

The 19th of Victoria, Cap. 5, Sec. 5, enacts—"That no greater sum than £25 sterling shall be in any year levied for Light Dues on any steamer or vessel entering any port of this Colony; and no steamer plying between Europe and any port of North America, and entering any port of this Colony as a port of call, shall be liable to pay any Light Dues or other port charges except pilotage."

Gallantry Head, Island of St. Peter's.—A White Flash Light. Elevation above high water, 64 metres (204 English feet). Distance at which the light is visible—18 miles. The light is hidden at the northward by the high land of St. Peter's.

Light at the south entrance of St. Peter's—Since 1st October, 1862, the entrance of the harbor of St. Peter's, called South Channel, has been marked by two small fixed lights, one of which is a White

Light
Batter
town
ble 6
distan
Chan
The
as so
from
thing

Light
a Lec
on the
Point
of the
of the
cones
S.E. s
cone t
rock o
of 123
passag
cone, t
follow
of the

A lig
on the
Island
erful fl
in two
at a lon
light.
clear w

The t
feet hig
wood, s
ed whit

The i
lamps a

A fog
thick a
in each
blast.

W. B.
Thorbur
Grieve,
Hon. P.
C. Bow

Surve
Bridge I
Direct
Assist

Light, illuminating three fourths of the horizon and placed on the Battery, and the other a red light, on the plain at the north of the town. The white light has an elevation of 11 metres, and is visible 6 miles. The red light is elevated 19 metres, visible 3 miles distant. The line connecting these two lights indicates the middle Channel.

The position of the red light has also been so determined that as soon as it is seen on the left of Cape Eagle, vessels coming from Columbiar, in beating into the N.E. entrance, will have nothing to fear from the shoals of Cape Rouge.

Light on the South-west Point of the Island of Dogs, called Pointe a Leconte.—From the 1st August, 1874, a light has been exhibited on the South-west Point of the Island of Dogs, at the place called Point a Leconte, at 400 metres (437 English feet) above the level of the sea. It will be seen in clear weather 7 miles. The extent of the light is circumscribed in a sector of 163° , presenting two cones of light; one white, of 40° , will light the passage of the S.E. so as to permit vessels which maintain position within this cone to avoid at the right the shoal Batallie, and to the left the rock of Cape Noir and the rock Bertrand. The second cone is red, of 123° . It should be avoided by vessels entering by the S.E. passage, and will enable them, when they have quitted the white cone, to come to anchor in the roadstead, or in the Barachois, in following the line of the white light from Pointe aux Canons, and of the red light from the interior of the city.

A light house has been erected by the Government of Canada on the western side of Cape Ray, on the south-west coast of the Island of Newfoundland—lat. $47^{\circ} 37' N.$, long. $59^{\circ} 18' W.$ A powerful flash white light is exhibited, making a complete revolution in two and one quarter minutes, and flashing every ten seconds; at a long distance, however, it has the appearance of a steady light. The light can probably be seen at a distance of 20 miles, in clear weather.

The tower is a wooden building, hexagonal in shape, forty-one feet high, and painted white. The keeper's dwelling, also of wood, stands at a little distance from the tower, and is also painted white.

The illuminating apparatus is catoptric, and consists of twelve lamps and reflectors.

A fog whistle is in operation at Cape Ray. It will be blown in thick and foggy weather and during snow storms for ten seconds in each minute, leaving an interval of fifty seconds between each blast. It can be heard from 3 to 15 miles.

Chamber of Commerce, St. John's.

W. B. Grieve, President; Hon. A. W. Harvey and Hon. R. Thorburn, Vice-Presidents; J. Goodfellow, Secretary; W. B. Grieve, Hon. R. Thorburn, Hon. A. W. Harvey, Edwin Duder, Hon. P. G. Tessier, Hon. S. Rendell, T. R. Smith, J. Goodfellow, C. Bowring, T. W. Stabb, R. H. Prowse, Wm. Pltts, J. Syme.

Geological Department.

Survey Office and Museum—Royal Engineer House, King's Bridge Road.

Director—Alexander Murray, C.M.G., F.G.S.

Assistant Geologist—James P. Howley.

Judicial Department.

Chief Justice—Sir Frederick B. T. Carter, K.C.M.G.

Assistant Judges—John Hayward and Robert J. Pinsent.

Attorney General—Sir W. V. Whiteway, K.C.M.G.

Queen's Counsel—Sir W. V. Whiteway, K.C.M.G.; P. Emerson, J. I. Little, D. W. Prowse, Thomas J. Kough, A. O. Hayward, R. R. W. Lilly, Robert J. Kent, Hon. J. S. Winter, and A. J. W. McNelly.

Chief Clerk and Registrar Supreme Court—Prescott Emerson.

Clerk of Supreme Court on Northern Circuit—Lewis W. Emerson.

Clerk of Supreme Court on Southern Circuit—Isaac R. McNelly.

Registrar Southern District—Henry T. B. Wood.

Crier of the Supreme Court and Tipstaff—John Burke.

Barristers and Attorneys of the Supreme Court, at St. John's, according to seniority, exclusive of Attorney and Solicitor General and Queen's Counsel—M. J. O'Mara, Henry T. B. Wood, R. J. Parsons, jr.; John H. Boone, D. J. Greene, P. J. Scott, T. F. Walsh, S. B. Carter, H. H. Carter, W. J. Hogan, I. R. McNelly, G. M. Johnson, G. H. Emerson, jr., and John J. Flannery.

Barristers and Attorneys, Northern District—Henry A. Clift and W. O. Wood, Harbor Grace.

Attorneys at Law—Robert B. Holden, M. H. Carty and F. E. M. Bunting.

Law Society Benchers—P. Emerson, Q.C., Secretary; Hon. Attorney General, J. I. Little, Q.C.; Thomas J. Kough, Q.C. Librarian, John Burke.

Sheriffs—Central District, Thomas Talbot; Sub-Sheriff, Lionel T. Chancey. Northern District, John Bemister. Southern District, James Carter.

Masters-in-Chancery—Hon. Geo. H. Emerson, Q.C.; Thomas J. Kough, Q.C.; Sir W. V. Whiteway, Q.C.; Prescott Emerson, Q.C.; Hon. James S. Winter, Q.C.

Supreme Court.—Spring Term, commencing 20th May, to continue three weeks; Autumn Term, 20th November, and to continue three weeks; with power to the Judges to prolong the term from day to day, not exceeding six days in all.

Sessions after Term.—The first Monday in February, March, April, and July, and to continue for a period not exceeding six days.

Commissioners for issuing Mesne and Final Process and Subpoenas returnable into the Supreme Court, for taking Affidavits and Recognition of Bail in any Suit pending in said Court.

Central District—Henry T. B. Wood and Prescott Emerson, Q.C., St. John's. F. F. Furneaux, Kelligrews.

Northern District—Lewis W. Emerson and Hugh W. Trapnell, Harbor Grace. Israel L. McNeil, Carbonar. J. Wilcox, Brigus. John Lewis, Lower Island Cove. G. W. R. Hierlihy, Bay Roberts. Wm. Holden, Harbor Main. J. Veitch, Holyrood. Wm. Christian, Old Perlican. Richard Penny, Heart's Content. Wm. S. Green and Gilbert H. Cole, Trinity. Moses Parsons, New Harbor. John Miffen, Catalina. John G. Skelton and David Candow, Bonavista. Phillip Levescoute, King's Cove. James Burden, sr., Salvage. Wm. Lang, Greenspond. James Fitzgerald, Fogo.

Abraham Pearce and F. Berteau, Twillingate. John Duder, Betts Cove. J. B. Blandford, Little Bay. Gideon Way, Musgrave Town. John M. Maddock, Port-de-Grave.

Southern District—David W. O'Mara, Ferryland. Thomas O'Rielly, Placentia. James Harney, St. Mary's. James Pittman, Lamaline. Geo. Simms, Grand Bank. Francis A. Parsons, Burgeo. Philip Hubert, Harbor Breton. Thomas Winter, Buriu. Frederick Cox, Channel. Geo. Sutton, Trepassey. Thomas Driscoll, Toads Cove. Henry Camp, Pushthrough. A. McKenzie, M.D., Rose Blanche. L. J. Barron, Bay of Islands. Geo. R. Lilly, St. George's Bay. Richard Bradshaw, Gaultois.

VICE-ADMIRALTY COURT.

Judge—The Chief Justice for the time being.

Registrar—R. R. W. Lilly, Q.C.

Marshal—A. O. Hayward, Q.C.

Surrogates—D. W. Prowse, R. R. W. Lilly and H. T. B. Wood, St. John's; Lewis W. Emerson, Harbor Grace.

CENTRAL DISTRICT COURT.

Judges—D. W. Prowse, Q.C., and James Gerve Conroy.

Clerk of the Court—R. R. W. Lilly, Q.C.

NOTARIES PUBLIC.

St. John's—Hon. George H. Emerson, G. F. Bown, Robert H. Prowse, R. R. W. Lilly, Hon. E. Morris, Wm. H. Mare, Thomas J. Kough, Sir W. V. Whiteway, R. J. Pinsent, Richard B. Holden, A. O. Hayward, Wm. O. Wood, Hon. J. S. Winter, Robert J. Parsons, jr., John H. Boone, A. J. W. McNeily, John T. Gillard, D. J. Greene, John Maher, John A. Rochfort, G. H. Dickinson, W. D. Halley, James J. Collins, G. R. Lilly, Geo. M. Johnson, T. W. Spry, Francis Berteau.

Harbor Grace—Lewis W. Emerson, H. A. Clift, James B. Drysdale, Andrew S. Drysdale. Carbonear, Israel L. McNeil. Twillingate, John Peyton. Bay Roberts, G. W. R. Hierlihy. Fogo, James Fitzgerald. Brigus, Geo. Gushue.

Southern District—James Carter and Henry Benning.

STIPENDIARY MAGISTRATES.

St. John's—Daniel Woodley Prowse and James Gerve Conroy, Judges Central District Court.

Conception Bay—Thomas R. Bennett, District Judge, Harbor Grace. Israel L. McNeil, Carbonear. John Wilcox, Brigus.

Trinity Bay—Gilbert H. Cole, Trinity; William Christian, Old Perlican.

Bonavista—David Candow.

Fogo—James Fitzgerald.

Twillingate—Francis Berteau.

Ferryland—David W. O'Mara.

Placentia and St. Mary's—Thomas O'Rielly, Placentia; James Harney, St. Mary's.

Buriu—James Hippiisley.

Grand Bank—George Simms.

Fortune Bay—Philip Hubert, Harbor Breton.

Burgeo—John Jordan.

Channel—Frederick Cox.

Little Bay—James B. Blandford.

JUSTICES OF THE PEACE

For the Colony of Newfoundland.—The Judges of the Supreme Court, the members of the Executive Council, and Hon. Ambrose Shea, Hon. E. D. Shea, Hon. James J. Rogerson, Hon. W. J. S. Donnelly, Daniel W. Prowse, R. R. W. Lilly, Paul Carty, Frederick J. Vallance, Wm. P. Taylor, Matthew Fortescue, J. G. Conroy, Francis Bertheau, Richard Rice, S. Baird, Commander W. H. Hall, Lieut. Charles J. Barlow, Lieut. Frederick A. Moysey.

Central District—Hon. Stephen Rendell, Hon. John Winter.

Northern District—John Peyton, John T. Oakley, John Tilley, Wm. Christian, Alexander Bremner, John G. Skelton, David Candow, Wm. S. Green, John Rorke, James L. Prendergast, John Wilcox, Philip Levesconte, James Fitzgerald, Lewis W. Emerson, Israel L. McNeil, John Lewis, Reuben Bemister, George Skelton, James Alcock, Wm. Stirling, Joseph J. Pearce, Nathan Norman, Wm. Lang, Wm. Holden, Hay Findlater, John Sheehan, Wm. P. Taylor, Gilbert H. Cole, John W. Owen, G. W. R. Hierlihy, Edward T. Pike, Alex. W. Bremner, Geo. C. Rutherford, Patrick Nowlan, James Tarahan, John M. Maddock, B. T. H. Gould, Michael Dwyer, James Burden, James Winsor, Charles Furcy, John Bartlett, John Mifflin, Samuel Evans, Wm. Lethbridge, E. C. Watson, James Gardner, Daniel Green, Wm. Meadus, John S. Lockyer, Alex. McMillan, Thomas Winsor, Michael Bolger, George Vardy, Charles Dawe, James Alexander, M.D., Dr. White, Thos. C. Duder, James H. White, Frederick Watson, Daniel Murphy, John Smith, Geo. Gushue, Richard Penny, Josiah Manuel, Adolph Guzman, John Duder, Joseph Godden, Patrick Devereux, Aaron Tilley, Josiah Colborne, Alfred S. Pike, Ezra Weedon, R. S. Munn, Lawrence Mackey, Felix J. McCarthy, Wm. Joyce, John Patterson, James B. Blandford, Joseph W. Phillips, Wm. P. Munn.

Southern District—Thomas Renouf, Edward Evans, Owen Pine, Richard Marshall, Patrick Furlong, Thomas Winter, Philip Sorsoliel, John W. English, John Jordan, Richard McGrath, Philip Holman, Thomas R. Keats, Francis Read, Thomas O'Rielly, James Pittman, Henry Benning, J. White, Michael Gorman, John Furneaux, Thomas Driscoll, Charles E. Cossman, David W. O'Mara, Frederick Cox, Wm. Phoran, Moses Tilley, Thomas Hodge, James Harney, Philip Hubert, Charles D. Chambers, Josiah Small, Henry LeMessurier, Patrick Sullivan, James Hippiisley.

CLERKS OF THE PEACE.

St. John's—(For Central District) Robert R. W. Lilly. Harbor Grace, Hugh W. Trapnell. Carbonear, Joseph McKay. Trinity, W. S. Green. Twillingate, Aaron A. Pearce.

CONSTABULARY.

Inspector and General Superintendent of Constabulary for Newfoundland—Paul Carty. St. John's.—Acting Sub-Inspector—Jas. Kenna. Head Constables—John Sullivan and Alexander Jackson. Sergeants—George Winslow and Patrick Coady. Acting Sergeants—Daniel Freeman and Wm. Grimes. Cavalry Sergeant—Philip Lacey. Medical Attendant—Dr. Crowley.

- Bay St. George—Sergeant, Joseph Rielly.
 Bay of Islands—Sergeant, Isaac W. Bartlett.
 Betts Cove—Sergeant, Thomas Fennessy.
 Brigus—Sergeant, John Squires.
 Burgeo—Constable, A. Kelland.
 Bay Roberts—Constable, John Forbes.
 Bay Bulls—Constable, Joseph Corbett.
 Bonavista—Constable, Thomas Oldford.
 Bonne Bay—Constable, Charles Marshall.
 Burin—Constable, John Hammond.
 Carbonear—Sergeant, Peter McBaie.
 Catalina—Constable, Wm. B. Bailey.
 Channel—Constable, John J. Butler.
 Codroy—Constable, Robert Sparrow.
 Ferryland—Constable, Samuel Dave.
 Flowers Cove—Constable, Henry Perks.
 Fogo—Constable, Thomas Rees.
 Greenspond—Constable, Charles Targett.
 Harbor Grace—Head Constable, Edward Doyle. Sergeant, F. Williams.
 Holyrood—Sergeant, Michael Kearney.
 Heart's Content—Constable, James Hatcher.
 Harbor Main—Constable, James Brennan.
 Lamaline—Constable, Edgar Kelland.
 Little Bay—Constable, John Nowlan.
 Old Perlican—Constable, James H. Wilcox.
 Placentia—Constable, Joseph O'Brien.
 Port-de-Grave—Constable, Nathaniel Petten.
 Portugal Cove—Constable, Wm. Dalton.
 Renew's—Constable, Wm. B. O'Brien.
 Trinity—Constable, John Smith.
 Twillingate—Sergeant, Thomas E. Wells.

INSPECTORS OF WEIGHTS AND MEASURES.

Thomas Brine, St. John's. John Brace, Harbor Grace. Peter McBaie, Carbonear. Wm. Horwood, Brigus. John Mifflin, Ragged Harbor to Spiller's Cove, inclusive, (District of Trinity.) Edgar Kelland, Burin. Henry Camp, from Pass Island to Cape LaFune, District of Burgeo. Charles Harris, Gooseberry and adjacent islands. G. W. R. Hierlihy, Bay Roberts. Wm. D. Cross, north side of Trinity Bay. John G. Lucas, Fogo. Marmaduke Clow, District of Ferryland. Albert Stirling, District of Fortune Bay. Frederick Wyatt, Greenspond. Geo. F. Christian, Grand Bank. James Peyton, Twillingate. John Coffin, King's Cove. John Collis, Trinity. Charles Randall, Heart's Content. Edward O'Brien, Harbor Main. C. D. Chambers, Harbor Buffett. Geo. LeMoine, Rose Blanche. Geo. S. Field, Bonaventure. John Sinnott, east side of Placentia Bay.

Commissioners of Pilots.

Chairman—John Goodridge; Hon. Robert Thorburn, Captain Cleary, Lewis Tessier, and Allan Goodridge.

Commissioners of Wrecked Property.

District of Burin, George Bishop. Channel, John Evans. La-Poile, Thomas Read. Burgeo, Francis Parsons. Placentia, Jas. E. Croucher. Ferryland, Pierce Mullooney and W. W. Carter. Bay-de-Verds, John Lewis. Trinity, (south,) Elias March. Trinity, (north,) John Millin. Greenspond, _____, Fogo, James Fitzgerald. Twillingate, Thomas Peyton. Cape Freels to Farewell Harbor, Henry Robbins. Conception Bay, G. W. R. Hierlihy. St. John's, _____, Labrador, (from Blanc Sablon to Red Bay,) Major W. Stephenson. North West Coast, (from Quirpon to Point Riche,) W. P. Taylor. Point May to Garnish, Joseph G. Haddock. Point May to Lawn Point, Henry Benning. Cape Race to St. Peter's River, Henry Pennel and Augustus Simms. St. Peter's River to Point Lance, James Harney. Cape Bonaventure to Salvage, _____, Garnish to Cape LaHune, Philip Hubert. Labrador, John R. Kearney.

Boards of Health.

Health Officers—Henry Shea, M.D., and Thomas Howley, M.D., St. John's. Wm. Allen, M.D., and Thomas R. Bennett, Harbor Grace. Francis Moran, M.D., Burin. Wm. Stirling, M.D., Twillingate. Hay Findlater, M.D., Fogo. Robert White, M.D., Trinity. Dr. R. M. Nelson, Carbonar. Dr. Fitzgerald, Fortune Bay. Dr. A. Robillard, Channel. Dr. Anderson, Brigus and Port-de-Grave. Dr. Skelton, Greenspond. Dr. Alexander, Tilt Cove.

Board of Health and Health Wardens for the Town and District of St. John's—Judge Prowse, Chairman; Hon. S. Rendell, Hon. W. J. S. Donnelly, Hon. P. G. Tessier, Hon. R. Thorburn, Robert Alexander, Henry Shea, M.D., and Thomas Howley, M.D., (Health Officers;) Charles Crowdy, M.D., Frederick Bunting, M.D., Wm. C. Simms, M.D., and R. R. W. Lilly, Secretary.

Board of Health, Harbor Grace—Israel L. McNeil, Wm. Allan, James L. Prendergast, George Rutherford, and Lewis W. Emerson.

Board of Health, Carbonar—John Rorke, Edward T. Pike, B. T. H. Gould, Michael Bulger, Wm. P. Taylor, Israel L. McNeil, Dr. Nelson, Michael Dwyer.

Medical Officer to Board of Trade for sick Seamen, port of St. John's—Wm. C. Simms, M.D.

Educational Institutions.

ST. JOHN'S ACADEMY.

Directors—Church of England Board—Right Rev. the Lord Bishop, Hon. the Chief Justice, Sir F. B. T. Carter, K.C.M.G.; Sir W. V. Whiteaway, K.C.M.G.; Hon. A. W. Harvey, Rev. A. C. F. Wood, D. W. Prowse, H. G. Goodridge, George LeMessurier, sr. *Head Master*—Rev. Joseph F. Phelps. *Second Master*—George Rowe. *Girls' School in St. John's*—*Head Mistress*, Miss Butler; *Teachers*, Miss Coen and Miss Emma Coen.

Roman Catholic Board—Right Rev. Dr. Power, Rev. W. J. Fitzpatrick, Rev. John Ryan, Joseph I. Little, Hon. Thomas Talbot, W. P. Walsh, D. J. Greene.

General Protestant Board—Reyds. M. Harvey, L. G. Macneill, Thomas Hall, and Hon. Robert Thorburn, J. Goodfellow, W. Boyd, Gilbert Browning, L. T. Chancey, P. D. Knight.

D
Dov
ister
Rob
Thir

Di
R. B
Mun

Di
John
Rich
Israe
branc

[Inco

Pat
—His
bisho
—the
ty-two
dom,
(inclu
ment,

Com
Rev. t
J. Pini
specto
K.C.M
S. Win

Sch
boys;
Teuch
Miss H
Petty
Maddo
Bishop
Heart's
Salvage
Swain's
Lawren

St. Jo
F. Woo
vey, Ed
Sir W.

Brigu
son, M.
Cove,

Port-c
ten, M.

NEWFOUNDLAND METHODIST ACADEMY.

Directors—Rev. John S. Peach, Rev. Job Shenton, Rev. James Dove, Hon. J. J. Rogerson, Hon. C. R. Ayre, W. Pitts, John Bemister, A. J. W. McNeily, B.A.; Henry J. B. Woods. Principal—Robert E. Holloway, B.A. Second Master—Emile Handcock. Third Master—J. W. Nichols.

HARBOR GRACE GRAMMAR SCHOOL.

Directors—Hugh W. Trapnell, John Ryan, Mark Parsons, Thos. R. Bennett, Patrick Devereux, Wm. P. Munn. Master—James Munn.

CARBONEAR GRAMMAR SCHOOL.

Directors—Rev. W. J. Hoyles, W. Hawker, John Pearce, and John Ryall, Church of England Branch. Rev. J. O'Comor and Richard McCarthy, Roman Catholic branch. Rev. James Dove, Israel L. McNeil, B. T. H. Gould, and Wm. Penny, Methodist branch.

COLONIAL AND CONTINENTAL CHURCH SOCIETY.

[Incorporated 1852—Instituted originally as the Newfoundland School Society.]

Patron—Her Most Gracious Majesty the Queen. Vice-Patrons—His Grace the Archbishop of Canterbury, His Grace the Archbishop of York, His Grace the Archbishop of Armagh. President—the Most Honourable the Marquis of Cholmondeley; and seventy-two Vice-Presidents, consisting of Peers of the United Kingdom, English and Colonial Bishops, Deans, Colonial Governors (including the Governor of Newfoundland), Members of Parliament, &c.

Corresponding Committee in Newfoundland—President, Right Rev. the Lord Bishop of Newfoundland; Vice-President, Robert J. Pinsent; Treasurer, Rev. W. Pilot; Secretary, T. Clift; Inspector, J. W. Marriott; Hon. J. Winter, Sir W. V. Whiteway, K.C.M.G.; Theodore Clift, D. W. Prowse, P. Emerson, Hon. J. S. Winter, Commander Robinson, Rev. H. Heygate.

School Teachers.—St. John's, (Central School) Daniel Currie, boys; Miss Hopkins, girls; Miss Pride, infants; Training Pupil Teachers of the Society—Miss Walkins, Miss Gent, Miss Groves, Miss Holden, Miss Gould, Miss Chalk. Belloram, Miss Willmore. Petty Harbor, Mr. and Mrs. Bishop. Port-de-Grave, Mr. and Mrs. Maddock and Miss Andrews. Spanlard's Bay, Mr. and Mrs. Earle. Bishop's Cove, W. Long. Harbor Grace, Mr. and Miss Ward. Heart's Content, G. Adams. Trinity, E. Collis and Miss Lockyer. Salvage, Mr. and Mrs. Tulk. Greenspond, Mr. Skiffington. Swain's Island, Edward Bishop. Fogo, Mrs. Plomer. Great St. Lawrence, Mr. and Mrs. Pitcher. Twillingate, Miss Martin.

CHURCH OF ENGLAND BOARDS OF EDUCATION.

St. John's—Revds. Ambrose Heygate, Edward Botwood, A. C. F. Wood, F. R. Murray, and Hon. Dr. Winter, Hon. A. W. Harvey, Edwin Duder, Judge Prowse, Dr. Crowley, George T. Rendell, Sir W. V. Whiteway, J. L. Duchemin, H. J. Stabb.

Brigus—Rev. R. H. Taylor, Rev. Charles Baker, Wm. Anderson, M.D.; John Smith, John Bartlett, Robert Wells, (Salmon Cove.) Elijah Bishop, (Burnt Head.)

Port-de-Grave—Rev. J. C. Harvey, John Andrews, Thomas Batten, M. Dawe, George Andrews.

Bay Roberts—Rev. W. C. Shears, Charles Dawe, Isaac Bartlett, Dr. Wm. Fraser, Eli Dawe, (Coley's Point,) R. H. Taylor.

Spauldard's Bay—Revds. A. C. Warren, D. V. Gwilym, and Robert Gosse, Jacob Gosse, Josiah Gosse, (Bishop's Cove.)

Harbor Grace—Revds. J. M. Noel, John Godden, A. C. Warren, D. V. Gwilym, and Robert Gosse, Joseph Godden, Thomas R. Bennett, H. Fitzgerald, W. H. Earle.

Carbonear—Rev. R. M. Johnson, George Crocker, Dr. J. Ryall, Ambrose Tucker, Charles Forward.

Bay-de-Verds—Rev. G. S. Chamberlain, George Cull, (Caplin Cove,) Jonas Garrett, Wm. I. Jacobs, Charles Blundon, Henry Stephens, Wm. Meadus, (Grates Cove.)

Trinity Bay South—Rev. G. S. Chamberlain, Wm. Meadus, sr., James Watson, Noah Hendy, (Scilly Cove.)

Trinity Bay West—Revds. F. R. Murray, Arthur C. Waghorne, and James Moore, sr., John Northover, (New Perlican,) James Read (Heart's Delight,) James Gardner, sr., Joseph Hopkins, (Heart's Content.)

Trinity Bay North—Revds. B. Smith, Walter R. Smith, and Philip Folow, John Randall, Sprague Freeman, John Fossee, John Bistow, Geo. Christian, jr.

Trinity Bay East—Rev. J. G. Cragg, D. Rennie, Thomas Stone, John Mifflin, Peter Martin, Thomas Martin, Geo. Raymond, sr.

Bonavista Bay South—Rev. A. E. C. Bayly, Dr. Skelton, Samuel Mifflin, sr., Joseph Brown, Joseph Rolls.

Bonavista Bay West—Rev. W. Kirby, John Collin, Frederick Shears, Robert Penny, Matthew Waugh, Samuel Collin, Samuel Brown.

Bonavista Bay North—Rev. J. G. Cragg, Dr. George Skelton, Frederick White, John C. Dominy, Wm. Kean.

Salvage—Revds. H. M. Skinner, Frederick Smith, and James Burden, John Brown, jr., Joseph House, jr., Wm. Moss, John Squires, A. Turner.

Fogo—Rev. C. Meek, H. J. Earle, James Rolls, jr., Josiah Waterman, Nathaniel Banks.

Twillingate—Revds. Robert Temple, Walter Smith, (Herring Neck,) John Hewitt, and Wm. Lethbridge, Josiah Colborne, R. P. Rice, Robert Lewis, John Squires, (Herring Neck.)

Notre Dame Day, (north,) Exploits, Burnt Island—Revds. W. Smith, John Hewitt, and Charles Collins, Thomas Winsor, F. J. Vallance, James Aleock, Geo. Sevier, R. T. Squarry, Geo. Payne, Leander Gill, John Colton.

Ferryland—Rev. C. Ellingham, James Carter, P. Winsor, John Morey, Robert Morey.

Placentia—Rev. J. Kingwell, Richard Collett, Joseph Shave, Geo. Dicks, (Harbor Buffett,) Samuel Collin, (Spencer's Cove,) H. W. LeMessurier, (Isle of Valen,) Nelson Bailie, (Oderin.)

Burin—Rev. A. S. H. Winsor, Francis Berteau, Louis S. Butler, John Paul, Geo. Baker, Charles Hollett, Thomas Winter.

Lanaline—Rev. J. Darrell, J. Pittman, Thomas Laskey, James Pittman, Henry Haskell, sr., John Cake.

Fortune Bay—Rev. W. K. White, Dr. C. Fitzgerald, John Gaulton, (Harbor Briton,) Rev. Geo. Bishop and Edward C. Gallop, (Hermitage Cove,) Rev. John Bishop and Geo. Snelgrove, (Belloram.)

Burgeo—Revds. John Cunningham, E. Colley, and Dr. G. Hunt,

Charles M. DeQuettville, John Jordan, Stephen Vatcher, Wm. Anderson, sr.

LaPoile—Rev. Thomas Massiah, P. H. Sorsoliel, Francis Read, Thomas Ridout, J. Rolls, Geo. LeMoine, James Arnold, (Petites.)

Channel—Rev. T. A. Goode, N. Smith, Frederick Cox, J. LeMoine, W. T. Dicks, F. J. Tweedle, Joseph Small.

Inspector—Rev. Wm. Pilot.

METHODIST BOARDS OF EDUCATION.

St. John's—Revds. Job Shenton, Charles Ladner, Wm. Kendall, and Hon. J. J. Rogerson, Hon. E. White, Hon. C. R. Ayre, John Steer, Geo. Gear, R. E. Holloway, B.A.; A. J. W. McNeily, B.A.; H. J. B. Woods, S. Knight, J. W. Pitts, Geo. W. Mews.

Brigus—Rev. Joseph Pascoe, A. Bartlett, George Gushue, S. Whelan, Geo. G. Crosbie, John Bartlett, H. Roberts.

Cupids—Rev. John Reay, Alfred Smith, Geo. Smith, Samuel Spracklin, Francis Noseworthy.

Port-de-Grave—Rev. Edgar Taylor, Wm. Kelland, A. Bursey, Wm. Sealey, Dr. Brown.

Bay Roberts—Rev. Geo. F. Willey, Isaac Mercer, (of Benjamin,) Abner Snow, Samuel Mercer, Solomon French.

Harbor Grace—Rev. John Goodison, John Bemister, Bernard Parsons, Willis Parsons, Wm. Stephenson, John Trapnell, James Parsons.

Carbonear—Rev. Geo. Boyd, John Rorke, I. L. McNeil, B. T. H. Gould, Robert Maddock, Wm. Guy, F. T. Bemister.

Bay-de-Verds—Rev. John Pratt, John Lewis, Wm. Lacey, Thos. Hilliard, J. Diamond.

Trinity Bay South—Rev. W. Swann, Wm. Christian, Ebenezer March, Elias March, Benjamin Benson, James Burt, Elijah Benson.

Trinity Bay North—Rev. Geo. Bond, John Cross, G. F. Stone-
man, Geo. Christian, Wm. Bugden.

Trinity Bay West—Rev. Henry C. Hatcher, Henry March, Thos. Newhook, Samuel Bruce, Hezekiah Burt, Absalom March.

Trinity Bay East—Rev. Jabez Hill, Benjamin Snelgrove, Wm. Norman, John Hicks, Caleb Diamond, Abednego Hobbs, Richard Cole.

Hant's Harbor—Rev. Geo. P. Story, Nicholas Short, Charles Green, Wm. Single, Reuben Bemister, James Gulliford.

Random—Revds. Henry Lewis, Thomas L. Elland, and Aaron Tilley, Hezekiah Blundell, Matthias Martin, Nehemiah Frost, Wm. Blundell.

Bonavista Bay South—Rev. Jeremiah Embree, Jabez Saint, Jas. Saint, Stephen Abbot, John Swires, Abednego Hobbs, (Bird Island Cove,) Richard Cole.

Bonavista Bay West—Rev. Robert Bramfitt, John Oldford, sr., Elias Brown, James Oldfield, John Perry, William Pye, William Matthews, Reuben Bemister, Naaman Green.

Bonavista Bay North—Rev. Joseph Lister, George Allen, George Burton, George Dowden, Elijah Burry, Thomas Winsor, Geo. W. Hamm.

Fogo—Rev. W. H. Edyvean, Joseph Waterman, Robert Scott, Thomas C. Duder, Alfred Pike, Wm. Perry, James Hicks.

Twillingate—Rev. Thomas W. Atkinson, Peter Samways, W. Hodder, Elias Roberts, Isaac Moores, sr., John Miuty, A. Linfield
Moreton's Harbor and Exploits—Revds. James Nurse, Joseph Parkins, and Mark Osmond, Henry Knight, Josiah Manuel.

Musgrave Harbor—Rev. James B. Heal, John Whiteway, James Hicks, R. Wellon, Thomas Elliott.

Notre Dame Bay (north)—Revds. Wm. Jennings, Geo. Bullen, and Wm. Merzell, Henry Ebsary, Wm. Knight.

Placentia Bay—Rev. Samuel Snowden, Thomas Giles, James Hollett, Edmund Read, James Williams.

Burin—Rev. Solomon Matthews, Owen Pine, Richard Paul, John Weare, Geo. Bishop, Benjamin Hollett, Jonathan Parsons.

Grand Bank—Revds. Thomas Harris, R. W. Freeman, and James P. Snook, John E. Lake, Wm. P. Lake, Morgan Foote, Geo. R. Forsey.

LaPoile—Rev. James Pincock, Saul Bonnell, Wm. Stone, Wm. Treadwell, Geo. Ellsworth.

Channel—Rev. Jesse Heyfield, John Poole, Thomas Poole, Wm. Hickman, John Butt.

Fortune Bay—Rev. Solomon Matthews, J. Williams, Edward Williams, Henry Williams.

Inspector—Rev. George S. Milligan, M.A.

ROMAN CATHOLIC SCHOOLS.

St. Patrick's School, (boys)—Teachers, the Christian Brothers.
St. Patrick's, Riverhead—Teachers, John Harvey and William Carroll.

Harbor Grace—St. Patrick's Free School, (boys.) Teacher, Michael Scully.

ROMAN CATHOLIC BOARDS OF EDUCATION.

St. John's—Right Rev. Dr. Power, Rev. J. Ryan, Hon. Edward Morris, Hon. E. D. Shea, John Casey, J. G. Couroy, R. J. Kent.

Harbor Grace, Carbonear, Bay-de-Verds, and Trinity (south and west)—Very Rev. Diome des Falconio, O.S.F., James L. Prendergast, Patrick Devereux, Thomas Green, James Bulger, Andrew Drysdale, (Harbor Grace,) Richard McCarthy, Joseph McKay, Maurice Malone, (Carbonear.)

Brigus—Rev. E. F. Walsh, J. Tarahan, James Moore, Patrick Nowlan, Richard Delaney, sr., Patrick Brophy.

Harbor Main—Very Rev. Jeremiah O'Donnell, Wm. Holden, Charles Furey, Wm. Woodford, John Kennedy, sr., (Harbor Main,) John Kennedy, sr., (Holyrood,) James Hearn, jr., (Colliers,) Wm. Moore, sr., (Salmon Cove,) M. Wade, sr., (Conception Harbor.)

Trinity Bay North—Rev. J. Carolan, (Bonavista,) Patrick Murphy, Robert Lawlor, (Trinity,) Edward Murphy, T. McCormack, (Catalina,) Jeremiah Scanlon, John Doody, (Ragged Harbor.)

Bonavista South—Rev. Wm. Veitch, (King's Cove,) William Kough, (Bonavista,) Wm. Aylward, (Knight's Cove,) S. Ryan, (Broad Cove,) John Murphy, (Keels,) A. Mallowney, (Tickle Cove,) James Long, (Open Hall,) John Chievers, (Plate Cove,) J. Mallowney, (Indian Arm.)

Bonavista North—Rev. Wm. Veitch, (King's Cove,) John Turner, (Cottel's Island,) Michael Cashin, (Gooseberry Island,) Sam'l Kelly, sr., (Burnt Island,) Nicholas Baterton, (Greenspond.)

Fog
 Bat's
 Fer
 Powe
 Bay
 Drisc
 Thon
 Gre
 John
 Litt
 under
 Pla
 John
 St.
 Burke
 Tre
 Deven
 Bur
 Powe
 O'Nei
 St.
 Benn
 Lawre
 For
 jr., T.
 For
 Richa
 vine.
 Insp
 St.
 James
 Har
 Patter
 St.
 ard Ba
 Rt. R.
 Com
 Com
 Kenda
 Con
 Rev
 Rev
 Rev

Fogo—Rev. James Brown, J. Fitzgerald, Miles Burke, (Joe Bat's Arm,) Wm. Green, Daniel Bryan, (Tilton Harbor.)

Ferryland—Rev. M. A. Clancey, H. O'Neil, P. Jackman, Nicholas Power, R. Cashin, Gerald Jackson.

Bay Bulls—Rev. Nicholas Roach, Joseph J. Williams, Thomas Driscoll, J. Blackler, M. Casey, Michael Carew, (Witless Bay,) Thomas Gatherall, (Balline.)

Great Placentia—Rev. C. Irvine, Maurice Power, Thomas Rielly, John Shmott, Francis Mooney, Samuel Collins.

Little Placentia—Rev. Robert Brennan, Thomas Freeman, Alexander Burke, John Rielly, Thomas Keits.

Placentia West—Rev. Wm. Doutney, Wm. Brown, J. Ryan, John Hennessy, Michael Dwyer, P. Murphy, jr.

St. Mary's—Rev. R. O'Donnell, J. Walsh, John Grace, William Burke, Michael Fagan, J. Murphy, J. Whelan.

Trepassey—Rev. T. Hennebury, J. Waddleton, John Tobin, J. Devereux, John Neil, jr., John Hewitt.

Burin—Revds. Wm. Born, V. Reardon, and R. Marshall, J. Power, M. Marshall, Wm. Fitzpatrick, Thomas Gorman, Patrick O'Neil, A. Marshall.

St. Lawrence—Revds. V. F. Reardon, R. Tierney, and Henry Benning, (Lamaline,) James Walsh, (Lawn,) Hugh Vavasor, (St. Lawrence.)

Fortune Bay—Rev. F. McCullow, P. Burke, W. Burke, P. Burke, jr., T. Kinsella, T. Hearn.

Fortune Harbor—Rev. J. Flynn, James Liver, Michael Byrne, Richard Hamilton, Samuel Gillespie, Richard Quirk, Matthew Glavine.

Inspector—Michael J. Kelly.

FREE KIRK OF SCOTLAND BOARDS OF EDUCATION.

St. John's—Rev. M. Harvey, Hon. R. Thorburn, James Baird, James Murray, James Goodfellow, Alexander Taylor.

Harbor Grace—Rev. Alexander Ross, Geo. C. Rutherford, John Patterson, W. H. Thompson.

CONGREGATIONAL BOARD OF EDUCATION.

St. John's—Rev. T. Hall, John Haddon, Prescott Bulley, Richard Barnes, Alexander Cruickshank, John Cowan, H. W. Seymour.

Ecclesiastical Department.

CHURCH OF ENGLAND.

DIOCESE OF NEWFOUNDLAND.

Rt. Rev. Llewellyn Jones, D.D., Lord Bishop of Newfoundland.

Commissary in Newfoundland—Rev. Edward Botwood.

Commissary in England—Rev. William Jones, M.A., Burnside, Kendal.

Commissary in Bermuda—Rev. J. Lumley Lough.

DEANERY OF AVALON.

Rev. Edward Botwood, (Rural Dean,) St. Mary's, St. John's.

Rev. Edward Colley, Topsail and Fox Trap.

Rev. Cornelius Ellingham, Portugal Cove.

Rev. Ambrose Heygate, M.A., Torbay; Vice-Principal of Theological College, St. John's.

Rev. Charles J. Machin, Bac. Mus., Cathedral.

Rev. Theophilus G. Netten, Petty Harbor and Pouch Cove.

Rev. Wm. Netten, St. Thomas', St. John's.

Rev. Joseph F. Phelps, Church of England Academy, St. John's.

Rev. Wm. Pilot, B.D., St. John's; Government Inspector of Church of England Schools.

Rev. Arthur C. F. Wood, M.A., St. Thomas', St. John's.

Rev. Thomas M. Wood, St. Thomas', St. John's.

DEANERY OF CONCEPTION BAY.

Rev. Charles Baker, Salmon Cove.

Rev. Geo. S. Chamberlain, Bay-de-Verds.

Rev. John Godden, Harbor Grace (south-side).

Rev. David V. Gwilym, Spaniard's Bay.

Rev. James C. Harvey, (Rural Dean,) Port-de-Grave.

Rev. Reginald M. Johnson, Carboncar.

Rev. John M. Noel, Harbor Grace.

Rev. Wm. C. Shears, Bay Roberts.

Rev. Robert H. Taylor, Brigus.

Rev. Alfred C. J. Warren, Upper Island Cove.

Rev. Charles E. Smith, Harbor Grace.

DEANERY OF TRINITY BAY.

Rev. John G. Cragg, Catalina.

Rev. Henry Dunfield, Trinity West.

Rev. Frederick R. Murray, S.T.L., Heart's Content.

Rev. Benjamin Smith, (Rural Dean,) Trinity East.

Rev. Walter R. Smith, Trinity East.

Rev. Arthur C. Waghorne, New Harbor.

Rev. John S. Sanderson, Heart's Ease and Random.

DEANERY OF BONAVISTA BAY.

Rev. Augustus E. C. Bayly, (Rural Dean,) Bonavista.

Rev. Wm. How, Greenspond.

Rev. Wm. Kirby, King's Cove.

Rev. Theodore R. Nurse, King's Cove.

Rev. Frederick J. J. Smith, Salvage.

DEANERY OF NOTRE DAME BAY.

Rev. John Hewitt, Herring Neck.

Rev. Henry C. H. Johnson, Exploits.

Rev. Christopher Meek, Fogo.

Rev. Robert Temple, (Rural Dean,) Twillingate.

Rev. J. W. Temple, White Bay.

Rev. H. Higginson, Betts Cove.

DEANERY OF PLACENTIA BAY.

Rev. Josiah Darrell, Lamaline.

Rev. John Kingwell, Harbor Buffett.

Rev. Alfred S. Winsor, Burin.

DEANERY OF FORTUNE BAY.

Rev. George Bishop, Hermitage.

Rev. John Bishop, Belloram.

Rev. John Cunningham, Burgeo.

Rev. Thomas A. Goode, Channel.

Rev. Wm. A. Haynes, Burgeo.

Rev. Thomas P. Massiah, Rose Blanche.

Rev. Wm. K. White, (Rural Dean,) Harbor Briton.

Rev. Charles L. Payne, St. Peter's.

Rev.
Rev.
Vis
Con
ray, J
Vic
Stud
Crane
Pres
J. F. I
Cooke
Ecc
Colley
Hon. A
dell, E
Form
Dr. LA
Rev. D
Pres
secrete
Cullen.
Vicar
Dean
St. Jo
Rev. Pa
St. Pa
St. Pe
St. Jo
Portu
M. J. Cl
Belle
Topsa
Witles
Bay B
Ferry
Renew
Trepas
St. Ma
John.

DEANERY OF STRAIT OF BELLE ISLE.

Rev. Joseph T. Curling, (Rural Dean,) Bay of Islands.
 Rev. Charles Jeffery, St. George's Bay.
 Rev. Charles H. Foster, Bonne Bay.

THEOLOGICAL COLLEGE.

Visitor—The Lord Bishop.

Council—The Lord Bishop, and Revds. E. Botwood, F. R. Murray, J. F. Phelps.

Vice-Principal—Rev. Ambrose Heygate, M.A.

Students—C. W. Hollands, Edwin Weary, Frank Crocker, Geo. Crane, Francis Charles Berry, Thomas P. Quinton.

DIOCESAN SYNOD OF NEWFOUNDLAND.

President, Right Rev. the Lord Bishop; Clerical Secretary, Rev. J. F. Phelps; Lay Secretary, G. T. Rendell; Treasurer, Henry Cooke; Auditors, Rev. A. C. F. Wood and John Goodridge.

Executive Committee—The Lord Bishop, Revds. E. Botwood, E. Colley, F. R. Murray, J. F. Phelps, W. Pilot, A. C. F. Wood, and Hon. A. W. Harvey, Hon. J. S. Winter, R. J. Pinsent, G. T. Rendell, E. Duder, C. Crowley. Secretary, G. T. Rendell.

ROMAN CATHOLIC CHURCH.

DIOCESE OF ST. JOHN'S, NEWFOUNDLAND.

[Subject immediately to the Holy See.]

Former Prelates.—Rt. Rev. Dr. O'DONNELL, died 1811; Rt. Rev. Dr. LAMBERT, died 1817; Rt. Rev. Dr. SCALLAN, died 1830; Rt. Rev. Dr. FLEMING, died 1850; Rt. Rev. Dr. MULLOCK, died 1869.

Present Bishop—Rt. Rev. Thomas Joseph Power, M.A., consecrated in Rome, Trinity Sunday, 1870, by his Eminence Cardinal Cullen.

Vicar-General—Very Rev. Archdeacon O'CONNOR, P.P.

Dean—Very Rev. PATRICK CLEARY, P.P.

CHURCHES AND CLERGY.

St. John's Cathedral, Very Rev. Wm. Forristal, Administrator;
 Rev. Patrick Delaney, Rev. Dr. Howley.

St. Patrick's, Rev. John Ryan.

St. Peter's, Rev. John Scott.

St. Joseph's, Petty Harbor, Rev. John Walshe.

Portugal Cove and Torbay, Very Rev. T. O'Connor, P.P.; Rev. M. J. Clarke.

Belle Isle, Rev. L. Vereker.

Topsall and Kelligrews, Rev. E. Martin.

Witless Bay, Very Rev. P. Cleary, P.P.; Rev. M. P. O'Driscoll.

Bay Bulls, Rev. N. Roach, P.P.

Ferryland, Rev. M. A. Clancy, P.P.

Renews, Rev. John Walshe, P.P.

Trepassey, Rev. T. Hennebury, P.P.

St. Mary's and Salmonier, Rev. R. O'Donnell, P.P.; Rev. J. St. John.

Placentia and St. Bride's, Rev. Charles Irvine, P.P.; Rev. J. Whelan.

Little Placentia, Rev. R. Brennan, P.P.

St. Kyran's, Rev. W. Doutney, P.P.; Rev. J. Walshe.

Burin and Oderin, Rev. Wm. Born, P.P.; Rev. M. Morris.

St. Lawrence, Rev. F. V. Reardon.

Lamaline, Rev. R. Tierney.

Harbor Briton and St. Jacques, Rev. F. MacCullow.

INSTITUTIONS.

St. Bonaventure's College—President, Very Rev. William Fitzpatrick; Dean, Rev. M. J. Fitzgerald; Prefect, Rev. D. O'Brien.

CONVENTS.

Presentation Order, 9; Mercy Order, 4. Schools under care of Christian Brothers, 4; schools under patronage of the clergy, about 150; Female Orphanage, Belvidere.

DIOCESE OF HARBOR GRACE.

Very Rev. Jeremiah O'Donnell, Vicar-General of the Diocese.

Harbor Grace—Very Rev. D. Falconio, Administrator; Rev. D. McInnes.

Carbonear—Rev. R. Walsh.

Brigus—Rev. F. Walsh, P.P.

Harbor Maln and Holyrood—Very Rev. J. O'Donnell, V.G., P.P.; Rev. J. Donnelley.

Conception Bay—Rev. P. O'Donnell.

Northern Bay—Rev. M. Hanley.

Bay-de-Verds—Rev. G. Battcock.

Bonavista—Rev. J. Carolan.

King's Cove—Rev. Wm. Veitch, Rev. F. Rowe.

Tilton Harbor—Rev. James Brown, P.P.

Betts Cove—Rev. M. Sheehan.

Fortune Harbor—Rev. S. Fliin.

LaCouche—Rev. M. Gour.

Labrador—Attended once a year by a Priest from Harbor Grace.

Convents—Three of the Presentation Order, and two of the Order of Mercy.

PREFECTURE-APOSTOLIC OF ST. GEORGE'S, WEST NEWFOUNDLAND.

By a Decree of the 17th September, 1871, the Western portion of the Island of Newfoundland was erected into a Prefecture-Apostolic.

CHURCHES AND CLERGY.

St. Ann's, Great Codroy River—Very Rev. T. Sears, P.A.

St. George's—Rev. M. Verreneau.

Bay of Islands—Rev. P. Dochi.

Re
Re
St
Wils
M.A.
feren
Po
Bu
Gr
Fo
Bu
Pet
Ch
St.
Fla
Flo
St.
Bo
Lab

Car
Super
Har
Brig
merar
Cup
Bay
Port
Blac
Wes
Islan
Old
Han
Hea
Trin
Rand
Rand
Gree

METHODIST CHURCH.

ST. JOHN'S DISTRICT.

Rev. Thomas Harris, President of Conference.**Rev. Charles Ladner**, Secretary.

St. John's—Rev. Job Shenton, Rev. Charles Ladner, Rev. James Wilson, Rev. Thomas Fox, Supernumerary; Rev. G. S. Milligan, M.A., Superintendent of Day Schools, (by permission of Conference.)

Pouch Cove—Rev. William Kendall.

Burlin—Rev. Solomon Matthews.

Grand Bank—Rev. Thomas Harris.

Fortune—Rev. Robert W. Freeman.

Burgeon—Rev. Charles Myers.

Petites—Rev. James Pincock.

Channel—Rev. Jessie Heyfield.

St. Pierre—One wanted.

Flat Islands and Sound Island—Rev. Samuel Snowden.

Flower Cove—One to be sent.

St. Anthony—Rev. William R. Tratt.

Bonnie Bay and Bay of Islands—Rev. William B. Secombe.

Labrador—Rev. John P. Bowell.

REV. THOMAS HARRIS, *Chairman.*REV. CHARLES LADNER, *Financial Secretary.*

CARBONEAR DISTRICT.

Carbonear—Revs. George Boyd, James A. Jackson, J. S. Peach, Supernumerary.

Harbor Grace—Rev. John Goodison.

Brigus—Revs. Joseph Pascoe, W. E. Shenstone, Supernumerary.

Cupids—Rev. John Reay.

Bay Roberts—Rev. F. G. Willey.

Port-de-Grave—Rev. Edgar Taylor.

Blackhead—Rev. James Dove.

Western Bay—Rev. John Pratt.

Island Cove—Rev. Thomas H. James.

Old Perlican—Rev. William Swann.

Hant's Harbor—Rev. G. P. Story.

Heart's Content—Rev. George Paine.

Trinity—Rev. George J. Bond, A.B.

Random, north—Rev. Henry Lewis.

Random, south—Rev. Thomas L. Elland.

Greens Harbor—Rev. Henry C. Hatcher.

REV. JAMES DOVE, *Chairman.*REV. JOHN GOODISON, *Financial Secretary.*

BONAVISTA DISTRICT.

Bonavista—Rev. Jeremiah Embree.
 Catalina—Rev. Jabez Hill.
 Greenspond—Revs. Joseph Lister, George Vater,
 Twillingate—Rev. Thomas W. Atkinson.
 Exploits—Rev. Joseph Parkins.
 Musgrave Town—Rev. Robert Bramfitt.
 Musgrave Harbor—Rev. James B. Heal.
 Fogo—Rev. Anthony Hill.
 Herring Neck—Rev. W. H. Edyvean.
 Moreton's Harbor—Rev. James Nurse.
 Little Bay Islands—Rev. William Jennings.
 Bett's Cove and Tilt Cove—Revs. George Bullen, John Peters,
 REV. JEREMIAH EMBREE, *Chairman.*
 REV. T. W. ATKINSON, *Financial Secretary.*

PRESBYTERIAN CHURCH IN CANADA.

Rev. M. Harvey, St. John's.
 Rev. L. G. Macneill, M.A., St. John's.
 Rev. A. Ross, Harbor Grace.
 Rev. C. Creelman, Bay of Islands.
 Rev. J. Scott Whittier, Little Bay and Betts Cove.

CONGREGATIONAL CHURCH.

Rev. Thomas Hall, Queen's Road Chapel, St. John's.
 Rev. J. B. Saer, General Missionary.
 Rev. Alfred Johnson, Fortune Bay.
 Rev. George Whyte, Twillingate.
 Rev. J. Squires, Rendell Harbor, Smith's Sound, Trinity Bay.
 Mr. J. B. Thompson, Student.

Foreign Consulates.

Portugal—C. F. Bennett, Consul-General; T. R. Smith, Vice-Consul, St. John's. W. P. Munn, Vice-Consul, Harbor Grace. G. H. Cole, Vice-Consul, Trinity. J. Henry Clements, Vice-Consul, LaPoile. H. J. Holman, Vice-Consul; F. A. Hatch, Consular Agent; Harbor Briton. John W. Owen, Vice-Consul, Twillingate. Richard Goodridge, Vice-Consul, Renewa. Francis Berteau, Vice-Consul, Burin.

Spain—Don Jose Fronsky, Vice-Consul, St. John's. Consular Agents—Fogo, Hay Findlater. Trinity, G. H. Cole. Rose Blanche, Philip Sorsoliel. Harbor Briton, Philip Hubert. Twillingate, W. Lethbridge. Burin, Francis Berteau. Gaultois, Edward C. Gallop. Little Harbor, Joseph C. LeScelleur.

Brazil—A. O. Hayward, Vice-Consul. Consular Agents—W. H. Thompson, Conception Bay. Thomas Winter, Burin. Henry T. Holman, Harbor Briton.

German Empire—Robert H. Prowse, Consul, St. John's. Port of Nain, Labrador, Mr. Bourquin.

France—Emile Kraetzer, Consul for Newfoundland.

Italy—A. M. F. Gianelli, Consul for Newfoundland. Consular Agent, Henry J. Stabb.

United States of America—Thomas N. Mulloy, Consul for Newfoundland. Vice-Consul, ————. Consular Agent, Harbor Grace, P. Devereux.

Sweden and Norway—Robert H. Prowse, Vice-Consul for Newfoundland.

Newspapers Published in the Colony.

Advocate—Published every Wednesday and Saturday morning.

Commercial Journal—Published fortnightly, immediately before the closing of the mail per Halifax steamer.

Carbonear Herald—Published every Thursday morning.

Evening Telegram—Published daily (Sundays excepted).

Harbor Grace Standard—Published every Saturday morning.

Morning Chronicle—Published Tuesdays, Thursdays and Saturdays.

Newfoundlander—Published Tuesday and Friday mornings.

North Star—Published every Saturday morning.

Patriot—Published every Monday afternoon.

Royal Gazette—Published every Tuesday afternoon.

Register—Published daily (Sundays excepted).

Times—Published Wednesday and Saturday mornings.

Temperance Journal—Published on 1st and 15th of every month.

Temperance Record—Published every alternate Tuesday.

Trillingate Sun—Published every Thursday.

Weekly Chronicle—Published every Friday morning.

Newfoundland Tariff,

According to Revenue Act passed 1880.

TABLE OF DUTIES.

Horses, Mares, &c., each.....	\$2 30
Pigs and Calves, each.....	0 23
Ale, Porter, Cider and Perry, the gallon.....	0 10
Apples, the barrel.....	0 30
Apples (dried), the lb.....	0 01
Bacon, Hams, Tongues, Smoked Beef, and Saasages, the cwt	2 00
Beef, Pigs' Heads, Feet and Hoeks, salted and cured, the bbl. of 200 lbs.....	0 60
Biscuit and Bread (not including sweet or fancy Biscuits), the cwt.....	0 16
Butter, the cwt.....	1 12
Casks—empty, second-hand, under 45 gallons, each.....	0 40
Casks—empty, second-hand, over 45 gallons, each.....	1 25
Second-hand Cask Staves, manufactured, capable of making Casks of 45 gallons and upwards, per 100.....	5 00
The same, capable of making Casks under 45 gallons, per 100	1 20
Cheese, the cwt.....	1 50
Chocolate and Cocoa, the lb.....	0 04

Cigars, 5 per cent. ad valorem, and the M.	2 64
Coffee, the lb.	0 03
Coal, imported or brought into the port of St. John's, the ton	0 25
Confectionery, the cwt.	3 50
Feathers and Feather Beds, the lb.	0 05
Flour, the brrel.	0 20
Fruit, dried (excepting dried apples), the lb.	0 04
Indian Meal and Peas, the barrel.	0 15
Leather, the \$100.	11 00
Lumber, one inch thick, and so in proportion for any greater thickness, the M.	1 00
Molasses, the gallon.	0 06
Oatmeal, the barrel of two hundred lbs.	0 20
Kerosene Oil, the gallon.	0 04
Pork, the barrel of 200 lbs.	1 00
Salt, the ton.	0 20
Shingles, the M.	0 40
Spirits, viz. :—Brandy and other spirits, not herein defined or enumerated, and not exceeding the strength of proof by Sykes's Hydrometer, and so in proportion for any greater strength than the strength of proof, the gallon	1 60
All other Spirits of greater strength than forty-three per cent. over proof, shall be deemed to be Undefined Spir- its, and be subject to duty accordingly.	
Rum, not exceeding the strength of proof by Sykes's Hydro- meter, and so in proportion for any greater strength than the strength of proof, the gallon.	1 00
Gin, not exceeding the strength of proof by Sykes's Hydro- meter, and so in proportion for any greater strength than the strength of proof, the gallon.	1 20
Whiskey, not exceeding the strength of proof by Sykes's Hydrometer, and so in proportion for any greater strength than the strength of proof, the gallon.	1 50
Corkals, Shrub, and other Spirits, being sweetened or mixed so that the degree of strength cannot be ascertained, the gallon.	0 80
Sugar—Loaf and Refined, the cwt.	3 50
“ Unrefined, the cwt.	2 00
“ Bastard, the cwt.	2 50
Tea, the lb.	0 05
Timber, the ton.	0 30
Tobacco—Manufactured, including leaf tobacco, stripped or partly manufactured, the lb.	0 14
“ Leaf and Stems, the lb.	0 10½
Vinegar, the gallon.	0 10
Wines, viz. :—Champagne, the gallon.	2 00
Port and Madeira, the gallon.	1 20
Claret, the gallon.	0 30
Spanish Red, Denia, Sicilian, Figueira, Red Lisbon and Cape, Lisbon Common, the gallon.	0 30
Malaga and Montilla, costing at port of shipment under 80 cents a gallon, the gallon.	0 30
Hoek, Burgundy and Light Rhenish Wines, the gallon.	0 60
Malaga and Montilla, costing at port of shipment 80 cents a gallon, and any over that price, and Manzanilla and Sherry, 12½ per cent. ad valorem, and the gallon.	0 90
All other Wines 12½ per cent. ad valorem, and the gallon. .	0 80
Fruit, other than above enumerated, Fresh Meat and Poul- try, Oxen and Cows, Tallow and Palm Oil, the \$100. .	5 00

Canoe
Stay
Anchor
Good
Brand
Glu,
Whis
Rum,
In
per C
the se
Agric
S
Arms
F
Artic
Patnt
Artic
Artic
Bait,
Coals
Coin
Coke,
Corn
Crush
Donat
to
Dye S
Hides
Junk,

2 64	Candles, Carriages and Waggon's; Ready-made Clothing,	
0 03	viz.: Coats, Jackets, Trowsers, Waistcoats, and South-	
0 25	westers, Mantles, Dresses, Cloaks, and Sacks; Manu-	
3 50	factures of Wood (except Cabinet Wares, Musical In-	
0 05	struments, Agricultural Implements, and Packages in	
0 20	which Dry Goods are imported), the \$100.....	20 00
0 04	Staves, manufactured and dressed; Stockings, Shirts and	
0 15	Drawers, (made by hand and not woven,) the \$100....	20 00
11 00	Anchors and Chain Cables, Copper and Composition Metal	
	for Ships, viz.:—Bar, Bolt, and Sheathing Nails;	
1 00	Bread-bag Brin or Bagging; Canvas and Sail Cloth for	
0 06	Ship's use; Cordage, viz.:—Rope and Hemp, Coir and	
0 20	Manilla Cables; Corks and Corkwood; Hoop Iron;	
0 04	Fishing Tackle; Iron of all kinds, in bars, bolts, sheets,	
1 00	plates, and pieces; Machinery and parts of Machinery;	
0 20	Masts and Spars; Medicines; Nails; Oakum; Oats,	
0 40	Rice, Indian Corn, Barley, Bran; Pitch, Tar, Resin,	
	Raw Turpentine; Sheet Tin, Solder, and Block Tin;	
	Staves, undressed, the \$100.....	8 00
	Goods, Wares, and Merchandize, not otherwise enumerated,	
1 60	described or charged with Duty in this Act, and not	
	otherwise exempt, the \$100.....	13 00

LOCAL DISTILLATION.

1 00	Brandy, not exceeding the strength of proof by Sykes's	
	Hydrometer, and so in proportion for any greater	
	strength than the strength of proof, the gallon.....	1 20
1 20	Gin, not exceeding the strength of proof by Sykes's Hydro-	
	meter, and so in proportion for any greater strength	
	than the strength of proof, the gallon.....	1 00
1 50	Whiskey, not exceeding the strength of proof by Sykes's	
	Hydrometer, and so in proportion for any greater	
	strength than the strength of proof, the gallon.....	1 00
0 80	Rum, not exceeding the strength of proof by Sykes's Hy-	
3 50	drometer, and so in proportion for any greater strength	
2 00	than the strength of proof, the gallon.....	0 75
2 50		
0 05		
0 30		

In addition to the foregoing Duties, there shall be paid Fifteen per Cent. upon the amount payable as such Duties in respect of the several Articles above enumerated.

TABLE OF EXEMPTIONS.

0 14	Agricultural Implements and Machinery, imported by Agricultural	
0 10½	Societies for the promotion of Agriculture,	
0 10	Arms, Clothing and Provisions for Her Majesty's Land and Sea	
2 00	Forces,	
1 20	Articles imported for Religious purposes,	
0 30	Paintings and Statuary not intended for sale,	
	Articles of every description imported for the use of the Governor,	
	Articles for the Official use of Foreign Consuls,	
0 30	Bait, Bark for tanning Leather, Boiler Plate,	
	Coals, when not imported or brought into the Port of St. John's,	
0 30	Coin and Bullion,	
0 60	Coke, Cotton Yarn, Cotton—raw,	
	Corn for the manufacture of Brooms,	
	Crushing Mills for Mining purposes,	
0 90	Donations of Clothing, specially imported for distribution gratui-	
0 80	tously by any Charitable Society,	
	Dye Stuffs, Eggs, Hemp, Flax and Tow,	
	Hides or pieces of Hides not tanned, curried or dressed,	
5 00	Junk, old Iron, old Copper and Composition Metal,	

Live Sheep, Unmanufactured Wool,
 Manures of all kinds,
 Materials for sheathing the bottoms of vessels, such as Zinc, Cop-
 per and Composition Metal, together with Nails and Paper, or
 Felt, which may be used for or under such sheathing,
 Music, written or printed,
 Passengers' Baggage,
 Household Furniture and Working Tools and Implements used
 and in the use of persons arriving in this Colony,
 Philosophical Instruments and Apparatus, including Globes, when
 imported for the use of Colleges, Scientific or Literary So-
 cieties,
 Pig Iron,
 Plants, Trees and Shrubs.
 Printed matter, not intended to be written on.
 Printing Presses, Printing Paper (Royal and Demy), Printing
 Types, and all other printing materials,
 Printed Books, Pamphlets, Maps and Charts,
 Refuse Rice,
 Sand,
 Seeds for Agricultural purposes,
 Specimens illustrative of Natural History,
 Sulphuric Acid, when used for the manufacture of manure.
 Steam Engines, Boilers, Propellers.
 Water Wheels and Saws, when used in the original construction
 of Steam Boats built in this Colony, and of Mills and Fac-
 tories.
 Twines to be used in manufacturing nets in this Colony,
 Wheat,
 Works of Art, viz. :—Engravings, Paintings and Statuary, not in-
 tended for sale,
 Woollen Yarn (Wheeling and Alloa), for making yarn hose.
 Vegetables of all sorts,
 Fish of all kinds, and Oil, the produce of fish.

It shall not be lawful for any Importer of dried Fish to Ware-
 house the same in any of the Ports in this Colony or its Depend-
 encies, without the payment of the Duty hereinbefore imposed: and
 the provision of any Act of this Colony with regard to the Ware-
 housing of Goods on the first entry thereof, or to the allowance of
 drawbacks upon exportation, shall not in either case apply to or
 be construed to apply to such Fish: Provided, that the section
 shall not apply to such Fish of British catch and cure, unless
 otherwise declared by Proclamation of the Governor, published in
 the *Royal Gazette*.

All Yachts sailing under Warrant of the Lords of the Admiralty,
 or belonging to the Royal Yacht Club, shall be exempted, on view
 of the said Warrant, from payment of all local Duties whatsoever.

Board of Examiners

*For Granting Certificates to Masters and Mates in the Merchant
 Service.*—Staff Commander Robinson, R.N., Examiner-in-Chief.
 Assistant Examiner—Duncan Baxter, late Master in the Mercan-
 tile Marine.

F. J. Doyle, Preparer of Candidates, St. John's.

Harbor Master,

Staff Commander G. Robinson, R.N.

The
 sels a
 enter
 engag
 Eve
 Hund
 Eve
 Two
 Eve
 than
 Eve
 than
 Eve
 Pro
 more
 day of
 Thirti

Made
 Cert
 New

1.—
 nation
 For
 Mate,
 procur
 will be
 additio
 tion of
 ous to
 paid p
 procur
 2.—
 good e
 without
 testimo
 should
 3.—S
 of a Co
 Master
 stating
 the cap
 unless
 either
 vessel
 the cap
 found
 count a
 to be a
 regular

Harbor Dues.

The following amounts, as Harbor Dues, shall be paid by Vessels arriving at the Port of St. John's, at the time of their being entered at the Custom House, except Ships of War and Vessels engaged in the Coasting trade and Fishing, viz. :

Every vessel of Sixty tons and upwards, and not more than One Hundred tons, \$2.

Every vessel of more than One Hundred tons, and not more than Two Hundred tons, \$3.

Every vessel of more than Two Hundred tons, and not more than Three Hundred tons, \$4.

Every vessel of more than Three Hundred tons, and not more than Four Hundred tons, \$5.

Every vessel of more than Four Hundred tons, \$6.

Provided, that no vessel shall be compelled to pay Harbor Dues more than once in every half-year, viz. : Once between the First day of January and Thirtieth day of June, and once between the Thirtieth day of June and First day of January.

Rules and Regulations

Made by the Governor in Council, for carrying out An Act respecting Certificates to Masters and Mates, 38 Victoria, Cap. 4, St. John's, Newfoundland.

GENERAL RULES.

1.—All applicants for examination shall pay, previous to examination, to the Colonial Secretary the following mentioned fees:—

For a Certificate as Master, Ten Dollars; for a Certificate as Mate, Five Dollars; and in the event of any applicant failing to procure his Certificate of qualification on his first examination, he will be entitled to a second examination without payment of any additional fee; but if he fail to procure his Certificate of qualification on such second examination, he shall pay the same fee previous to any subsequent examination as is hereby required to be paid previous to a first examination for the Certificate he seeks to procure.

2.—Testimonials of character, sobriety, experience, ability, and good conduct on board ship will be required of all applicants, and without producing them no person will be examined: and as such testimonials may require examination, it is desirable that they should be lodged as early as possible.

3.—Services of Seamen that are not verified by the production of a Certificate of Discharge or a Certificate from the Shipping Master at St. John's, or the Assistant Collector at Harbor Grace, stating that such Seamen did serve in the vessel specified, and in the capacity, and for the period claimed, will not be accepted unless the applicant produce satisfactory documentary evidence either from the Master he sailed with or from the Owners of the vessel he sailed in, stating the time he served in the vessel and the capacity in which he served. Service as Second Mate in Newfoundland registered vessels will on no account be allowed to count as Mate's service, unless the rating be conclusively shewn to be applicable to the class of vessel. Whenever a man has been regularly promoted, on a vacancy in the course of the voyage, to

the rank of Master or Mate, such promotion and its date must be verified by a Certificate either from the Master or the Owner of the vessel, to enable him to receive credit for his service in a higher grade.

3 (a). Candidates for the ordinary Certificate of Master, First Mate, Only Mate, or Second Mate, will be required to prove that they have served at sea, at least Twelve Months, in a square-rigged sailing vessel.

In a case where an applicant for a Certificate of Master, First Mate, Only Mate, or Second Mate, has only served in fore-and-aft-rigged vessels, and is ignorant of the management of square-rigged vessels, he may obtain a Certificate on which the words "Fore-and-aft-rigged" vessel will be written: this Certificate will not entitle the holder to act in a square-rigged vessel.

A Candidate possessing a Certificate for "Fore-and-aft-rigged" vessels, and desiring to obtain an ordinary Certificate of the same grade, must prove that he has served at sea at least Twelve Months in a square-rigged sailing vessel, and will be examined in Navigation and Seamanship. He will be required to pay half the usual fee.

4.—Candidates for examination must give in their names to the Examiners three days before the Board meets.

5.—Candidates will be required to appear at the Examination Room punctually at the time appointed.

6.—Candidates are prohibited from bringing into the Examination Room books or papers of any kind.

7.—In the event of any Candidate being detected defacing, writing in, or blotting any book belonging to the Examiners, the papers of such Candidate will be detained until the book is replaced, but he will not be permitted to retain the damaged book.

8.—In the event of any Candidate being discovered copying from another, or affording assistance, he will subject himself to a failure.

9.—No Candidate will be permitted to work out his problem on a slate or waste paper.

10.—No Candidate will be permitted to leave the room until he has given up the paper on which he is engaged.

11.—Candidates will be allowed to work out the various problems by the method and tables they have been accustomed to use, and will be allowed six hours to perform the work. At the expiration of the six hours, they will, if they have not finished, be declared to have failed, unless the Examiners see fit to extend it.

12.—Candidates will be expected to correct the Declination and other elements of the Nautical Almanac by the "hourly differences," and will not be permitted to use Inspection Tables for that purpose.

Every correction must appear on the paper of the Candidates.

13.—Candidates are expected to bring their answers to all problems within or not to exceed a margin of one mile from a correct result.

14.—In finding the longitude by Chronometer, the logarithms used in finding the hour angle should be taken out for seconds of arc.

15.—In all other problems the logarithms to the nearest minute will be sufficiently correct for all grades except Master.

15 (a). In every case the Examination, whether for Only Mate, First Mate, or Master, is to commence with the problems for Second Mate.

15
de no
amin
exper
re-exa
the la
15 (c
but pa
tificat

QUALI

16—
have l

In N
first fl
be abl
distan
rect th
meridi
of a li
use of
the arc

In S
rigging
derstan
conver
sailing
He mus
of Sign

17.—
five year

In N
Second
the amp
therefr
the usu
ship on
tude an
sextant
the kno

In Sea
Mate, h
anchor;
requisit

He wi
manag
strandin

18.—A
five year

ond or C
In Nat
Only Ma
variation
the long
the latit
able to n

In Sea
Only Mat

15 (b). In all cases of failure the Candidate must be re-examined *de novo*. If a Candidate fails in *Seamanship* he will not be re-examined until after a lapse of Six Months, to give him time to gain experience. If he fails three times in *Navigation* he will not be re-examined until after a lapse of Three Months from the date of the last failure.

15 (c). If an applicant is examined for a higher rank, and fails, but passes an examination of a lower grade, he may receive a Certificate accordingly, but no part of the fee will be returned.

QUALIFICATIONS FOR CERTIFICATES OF COMPETENCY FOR A FOREIGN-GOING SHIP.

16.—A Second Mate must be seventeen years of age, and must have been four years at sea.

In Navigation—He must write a legible hand and understand the first five rules of arithmetic and the use of logarithms. He must be able to work a day's work complete, including the bearings and distance of the port he is bound to, by Mercator's method; to correct the Sun's declination for longitude, and find his latitude by meridian altitude of the sun; and work such other easy problems of a like nature as may be put to him. He must understand the use of the sextant, and be able to observe with it and read off the arc.

In Seamanship—He must give satisfactory answers as to the rigging and unrigging of ships, stowing of holds, &c.; must understand the measurement of the log-line, glass and lead line; be conversant with the rule of the road, as regards both steamers and sailing vessels, and the lights and fog signals carried by them. He must pass a satisfactory examination in the International Code of Signals.

17.—An Only Mate must be nineteen years of age and have been five years at sea.

In Navigation—In addition to the qualification required for a Second Mate, an Only Mate must be able to observe and calculate the amplitude of the Sun, and deduce the variation of the compass therefrom, and be able to find the longitude by Chronometer by the usual methods. He must know how to lay off the place of the ship on the chart, both by bearings of known objects and by latitude and longitude. He must be able to determine the error of a sextant and to adjust it; also to find the time of High Water from the known time of the full and change.

In Seamanship—In addition to what is required for a Second Mate, he must know how to moor and unmoor, and to keep a clear anchor; to carry out an anchor; to stow a hold; and to make the requisite entries in Ship's Log.

He will also be questioned as to his knowledge of the use and management of the mortar and rocket lines in the case of the stranding of a vessel.

18.—A First Mate must be nineteen years of age and have served five years at sea, of which one year must have been as either Second or Only Mate.

In Navigation—In addition to the qualifications required for an Only Mate, he must be able to observe azimuths and compute the variation; to compare chronometers and keep their rates, and find the longitude by them from an observation of the sun; to work the latitude by single altitude of the sun off the meridian; and be able to use and adjust the sextant by the sun.

In Seamanship—In addition to the qualifications required for an Only Mate, a more extensive knowledge of seamanship will be re-

quired as to shifting large spars and sails, managing a ship in stormy weather, taking in and making sail, shifting yards and masts, and getting heavy weights, anchors, &c., in and out; casting a ship on a lee shore; securing the masts in the event of accident to the bowsprits.

19.—A. Master Ordinary must be twenty-one years of age, and have been six years at sea, of which at least one year must have been as First or Only Mate, and one year as Second Mate.

In addition to the qualification for a First Mate, he must be able to find the latitude by a star, &c. He must also be able to answer a certain number of the questions on Compass deviation contained in Circular 517, issued by the Board of Trade, 1871. He will be examined in so much of the laws of the tides as is necessary to enable him to shape a course and to compare his soundings with the depth of water marked on the charts. He will be examined as to his competency to construct jury rudders and rafts; and as to his resources for the preservation of the ship's crew in the event of wreck. He must be able to heave a ship down to get lower masts in and out, and to perform such other operations of like nature as the Examiner may consider necessary.

He must possess a sufficient knowledge of what he is required to do by law, as to entry and discharge, and the management of his crew, and as to penalties and entries to be made in the official log; and a knowledge of the measures for preventing and checking the outbreak of scurvy on board ship.

He will be questioned as to his knowledge of invoicees, charter-party, Lloyd's agent, and as to the nature of bottomry; and he must be acquainted with the leading lights of the channel or coast he has been accustomed to navigate or which he is going to use.

ship in
wards and
out; east-
of acci-

age, and
must have

it be able
to answer
contain-

He will
essary to
ings with
mined as
ad as to
the event
et lower
of like

required
ement of
e official
checking

charter-
and he
or coast
to use.

Appendix.

THE following notification and appointments have been made since the foregoing sheets went to press:—

Member returned to serve in the General Assembly for the District of Ferryland—Augustus Frederick Goodridge, Esquire.

Mark Parsons, John Patterson, Robert Walsh, Charles Ross, Patrick Devereux, Wm. Tapp, Thomas Strapp, James Callahan, T. P. Quinton, Benjamin Parsons, and Patrick Farrell, to be a Board of Road Commissioners for Harbor Grace.

James Anderson, (of Otter's Point,) to be a member of the Road Board, LaPolle, in place of John Cox, deceased.

Pierce Coady, George Dober and James Ducey, to be a Road Board for the South-side of Mortier Bay.

James Reeves, jr., and John Fitzpatrick, to be members of the St. Lawrence Road Board, in the place of James Reeves, sr., deceased, and Henry Fitzpatrick, left the district.

Bertram Payne and John Paul, to be members of the Burin Road Board, in the place of Francis Berteau, left the district, and R. Marshall.

Nathan Norman Taylor, to be Sub-Collector at Bonne Bay.

Andrew J. Pearce, to be Sub-Collector at Twillingate, in place of Joseph J. Pearce, resigned.

Andrew J. Pearce, to be Surveyor of Shipping at Twillingate, in place of Joseph Pearce, resigned.



n made

ne Dis-
e.

s Ross,
allahan,
o be a

ne Road

a Road

of the
sr., de-

r Road
and R.

y.
a place

gate, in

NAUTICAL AND COMMERCIAL REPORTS

