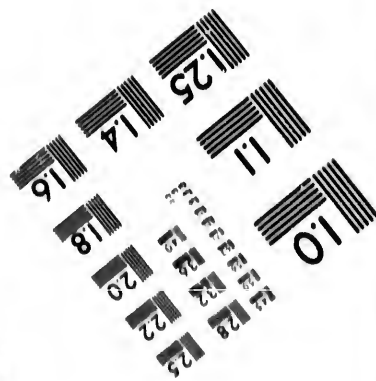
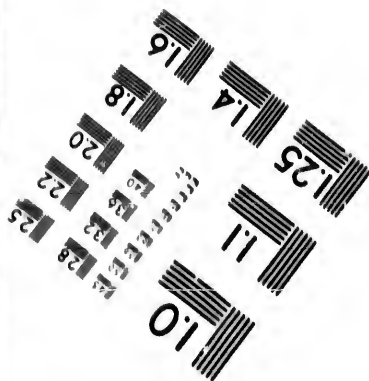
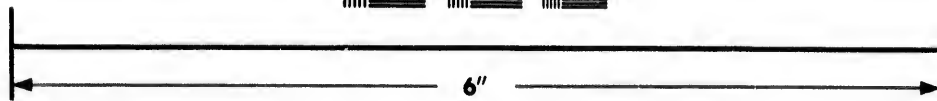
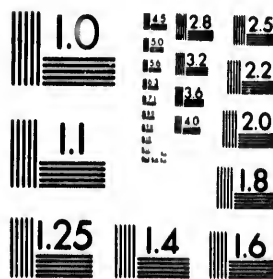

**IMAGE EVALUATION
TEST TARGET (MT-3)**



**Photographic
Sciences
Corporation**

23 WEST MAIN STREET
WEBSTER, N.Y. 14580
(716) 872-4503

28 25
22 20

**CIHM/ICMH
Microfiche
Series.**

**CIHM/ICMH
Collection de
microfiches.**



Canadian Institute for Historical Microreproductions / Institut canadien de microreproductions historiques

10

© 1987

Technical and Bibliographic Notes/Notes techniques et bibliographiques

The Institute has attempted to obtain the best original copy available for filming. Features of this copy which may be bibliographically unique, which may alter any of the images in the reproduction, or which may significantly change the usual method of filming, are checked below.

L'Institut a microfilmé le meilleur exemplaire qu'il lui a été possible de se procurer. Les détails de cet exemplaire qui sont peut-être uniques du point de vue bibliographique, qui peuvent modifier une image reproduite, ou qui peuvent exiger une modification dans la méthode normale de filmage sont indiqués ci-dessous.

- Coloured covers/
Couverture de couleur
- Covers damaged/
Couverture endommagée
- Covers restored and/or laminated/
Couverture restaurée et/ou pelliculée
- Cover title missing/
Le titre de couverture manque
- Coloured maps/
Cartes géographiques en couleur
- Coloured ink (i.e. other than blue or black)/
Encre de couleur (i.e. autre que bleue ou noire)
- Coloured plates and/or illustrations/
Planches et/ou illustrations en couleur
- Bound with other material/
Relié avec d'autres documents
- Tight binding may cause shadows or distortion along interior margin/
La reliure serrée peut causer de l'ombre ou de la distorsion le long de la marge intérieure
- Blank leaves added during restoration may appear within the text. Whenever possible, these have been omitted from filming/
Il se peut que certaines pages blanches ajoutées lors d'une restauration apparaissent dans le texte, mais, lorsque cela était possible, ces pages n'ont pas été filmées.
- Additional comments:/
Commentaires supplémentaires:

- Coloured pages/
Pages de couleur
- Pages damaged/
Pages endommagées
- Pages restored and/or laminated/
Pages restaurées et/ou pelliculées
- Pages discoloured, stained or foxed/
Pages décolorées, tachetées ou piquées
- Pages detached/
Pages détachées
- Showthrough/
Transparence
- Quality of print varies/
Qualité inégale de l'impression
- Includes supplementary material/
Comprend du matériel supplémentaire
- Only edition available/
Seule édition disponible
- Pages wholly or partially obscured by errata slips, tissues, etc., have been refilmed to ensure the best possible image/
Les pages totalement ou partiellement obscurcies par un feuillet d'errata, une pelure, etc., ont été filmées à nouveau de façon à obtenir la meilleure image possible.

This item is filmed at the reduction ratio checked below/
Ce document est filmé au taux de réduction indiqué ci-dessous.

| | | | | | | | | | | | |
|-----|-----|-----|-----|-----|-----|-----|-----|-----|-----|-----|-----|
| 10X | 12X | 14X | 16X | 18X | 20X | 22X | 24X | 26X | 28X | 30X | 32X |
| | | | | | ✓ | | | | | | |

The copy filmed here has been reproduced thanks to the generosity of:

D. B. Weldon Library
University of Western Ontario
(Regional History Room)

The images appearing here are the best quality possible considering the condition and legibility of the original copy and in keeping with the filming contract specifications.

Original copies in printed paper covers are filmed beginning with the front cover and ending on the last page with a printed or illustrated impression, or the back cover when appropriate. All other original copies are filmed beginning on the first page with a printed or illustrated impression, and ending on the last page with a printed or illustrated impression.

The last recorded frame on each microfiche shall contain the symbol \rightarrow (meaning "CONTINUED"), or the symbol ∇ (meaning "END"), whichever applies.

Maps, plates, charts, etc., may be filmed at different reduction ratios. Those too large to be entirely included in one exposure are filmed beginning in the upper left hand corner, left to right and top to bottom, as many frames as required. The following diagrams illustrate the method:

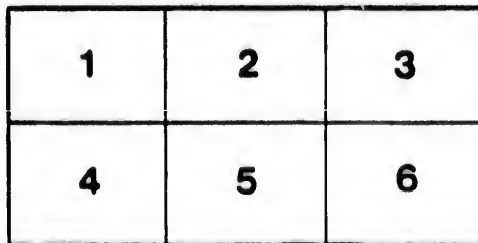
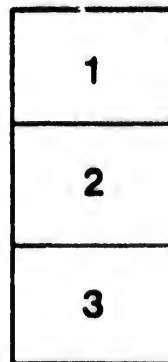

L'exemplaire filmé fut reproduit grâce à la générosité de:

D. B. Weldon Library
University of Western Ontario
(Regional History Room)

Les images suivantes ont été reproduites avec le plus grand soin, compte tenu de la condition et de la netteté de l'exemplaire filmé, et en conformité avec les conditions du contrat de filmage.

Les exemplaires originaux dont la couverture en papier est imprimée sont filmés en commençant par le premier plat et en terminant soit par la dernière page qui comporte une empreinte d'impression ou d'illustration, soit par le second plat, selon le cas. Tous les autres exemplaires originaux sont filmés en commençant par la première page qui comporte une empreinte d'impression ou d'illustration et en terminant par la dernière page qui comporte une telle empreinte.

Un des symboles suivants apparaît sur la dernière image de chaque microfiche, selon le cas: le symbole \rightarrow signifie "A SUIVRE", le symbole ∇ signifie "FIN".

Les cartes, planches, tableaux, etc., peuvent être filmés à des taux de réduction différents. Lorsque le document est trop grand pour être reproduit en un seul cliché, il est filmé à partir de l'angle supérieur gauche, de gauche à droite, et de haut en bas, en prenant le nombre d'images nécessaire. Les diagrammes suivants illustrent la méthode.

J. S.



VOTERS' LIST
—OF THE—
VILLAGE OF AILSA CRAIG,
FOR THE YEAR A. D. 1888.



EXTRACT FROM THE "VOTERS' LIST ACT."

The Sheriff shall, immediately upon receipt of his copies, cause one of them to be posted up in a conspicuous place in the Court House. The Clerk of the Peace upon receipt of his copies, shall cause one of them to be posted in a conspicuous place in his office. Every Public or Separate School Head-Master or Mistress, shall, in like manner, post up one of his or her copies on the door of the School house, and every Post-Master shall post up one of his copies in his post office.



PRINTED BY THE OFFICE OF THE AILSA CRAIG JOG PRINT.

*Recd & filed in office
of Clerk of Peace
24th Sept
London Sep 22th 1888,
Chas. Thakehamson
Clerk of Peace*

VOTERS' LIST, 1888.

Municipality of the Village of Ailsa Craig.

PART 1.—Persons entitled to vote at both Municipal Elections and Elections to the Legislative Assembly.

| Number on Assessment Roll. | NAME | Concession or Street | No. of Lot or pt Lot. | Owner, Tenant, Occupant or L. H. Son. |
|----------------------------|--------------------------|----------------------|-----------------------------|---------------------------------------|
| J 23 | Alexander, James..... | John | 19 & 21 | Owner |
| J 22 | Alexander, John..... | John..... | 19 & 21..... | Owner |
| J 70 | Alexander, Johnston..... | High..... | pt 80 & other premises..... | Owner |
| J 28 | Allen, James..... | E Queen..... | B. B. 1 & 2..... | Owner |
| J 77 | Anderson, Alexander..... | High..... | 93 & 94..... | Owner |
| J 79 | Anderson, James R..... | N. Main..... | 100 & other premises..... | Owner |
| J 247 | Anderson, John..... | S. William..... | 44 & other premises..... | Owner |
| 198 | Armstrong, Thomas..... | S. William..... | 13..... | Owner |
| J 101 | Arnold, George F..... | S. Main..... | pt 68..... | Tenant |
| J 81 | Arnold, George D..... | S. Main..... | 66..... | Owner |
| J 128 | Atkinson, Frank..... | S. Main..... | 89 and other premises..... | Owner |
| J 110 | Bowlon, John..... | S. Main..... | pt 72..... | Tenant |
| 109 | Bowman, John..... | S. Main..... | pt 72..... | Tenant |
| J 57 | Bowman, Joseph..... | N. Main..... | 64..... | Tenant |
| J 163 | Bragg, Charles..... | S. George..... | 19..... | Tenant |
| J 99 | Brown, Thomas..... | S. Main..... | 66..... | Tenant |
| J 112 | Brownley, Alexander..... | S. Main..... | pt 72 & other premises..... | Owner |
| J 69 | Butler, Jesse H..... | High..... | 109..... | Owner |
| J 48 | Cameron, John S..... | Church..... | pt 46 & 47..... | Tenant |
| 235 | Campbell, Duncan..... | S. Main..... | 3 & 4..... | Owner |
| J 103 | Cather, L. M..... | S. Main..... | pt 68..... | Tenant |
| J 98 | Chapman, Edwin..... | S. Main..... | 66..... | Tenant |
| 124 | Colbert, John..... | S. Main..... | pt 82..... | Tenant |
| 53 | Craig, Duncan..... | Church..... | 54..... | Tenant |
| J 125 | Cusick, Christopher..... | S. Main..... | 84 & other premises..... | Owner |
| 44 | Cutler, Ells..... | Queen..... | 39..... | Owner |
| J 236 | Deere, Edward..... | N. George..... | 6 & 7..... | Tenant |
| J 120 | Drought, William..... | S. Main..... | 70 & other premises..... | Owner |
| J 38 | Easton, William..... | Jamieson..... | 32..... | Tenant |
| J 214 | Edwards, Charles..... | E. Queen..... | B. A. 2..... | Owner |
| J 123 | Edwards, William..... | S. Main..... | 81..... | Owner |
| J 115 | Evans, John R..... | S. Main..... | 73 & other premises..... | Owner |
| J 140 | Eynon, John..... | N. George..... | 71 & 72..... | Owner |
| J 86 | Finan, Dennis..... | Con 5..... | pt 25..... | Tenant |
| 127 | Fisher, John..... | S. Main..... | 87..... | Owner |
| J 100 | Fitzgerald, P. J..... | S. Main..... | 67..... | Owner |
| 172 | Foster, John..... | S. George..... | 27..... | Owner |
| 171 | Foster, Robinson..... | S. George..... | 27..... | Tenant |
| J 104 | Garden, William..... | S. Main..... | 69 & other premises..... | Owner |
| J 14 | Gleehrist, Hugh..... | N. Main..... | 10..... | Owner |

| Number on Assessment Roll. | NAME | Concession or Street. | No. of Lot or pt Lot. | Owner, Tenant, Occupant or L. H. Son. |
|----------------------------|----------------------|-----------------------|-------------------------|---------------------------------------|
| J 255 | Gillies, David H. | Con. 20 | pt 24 | Owner |
| J 254 | Gillies, Samuel | Con. 20 | pt 24 | Owner |
| J 16 | Graham, William | John | 13 | Owner |
| J 45 | Grant, John | S. Main | pt 68 | Owner |
| J 157 | Gray, Alexander | N. Main | 36 | Owner |
| J 11 | Gray, Duncan | N. Main | 63 & other premises | Owner |
| J 92 | Gunn, Hector | N. William | 16 & other premises | Owner |
| J 132 | Gunn, John | N. George | 65 & other premises | Owner |
| 67 | Harris, Charles B. | High | 79 | Owner |
| 68 | Harris, William A. | High | 79 | Occupant |
| J '5 | Harrison, Charles | Wellington | pt 4 & 5 | Tenant |
| J 85 | Harrison, John | Con. 5 | pt 24 | Tenant |
| 54 | Haugh, Roger | Church | 55 | Owner |
| J 130 | Henderson, Alexander | N. George | 61 & other premises | Owner |
| J 177 | Henderson, Donald | N. William | 10 & other premises | Owner |
| J 3 | Hey, Shackleton | Con. 5 | pt 25 & other premises | Owner |
| J 108 | Hey, Thomas | S. Main | 71 | Owner |
| J 32 | Hinchey, William | Jamieson | pt 28 | Tenant |
| 147 | Hodgins, Isaac | N. George | 87 | Tenant |
| 20 | Holmes, Henry | Church | pt 16 | Tenant |
| J 151 | Hughes, William | S. George | 4 | Owner |
| J 84 | Jones, William | Con. 5 | pt 26 | Owner |
| J 55 | Kelly, Samuel | Church | 56 | Tenant |
| J 52 | Kennedy, Hugh | Church | 52 & 53 | Owner |
| J 61 | Keown, Thomas | Queen | 72 & other premises | Owner |
| J 262 | Langford, Caleb | Wellington | pt 4 & 5 | Owner |
| J 189 | Lendrum, James | S. William | 2 & pt 3 | Owner |
| 191 | Lendrum, William | S. William | 4 & pt 3 | Owner |
| 116 | Longstaff, J. C. | S. Main | 74 | Owner |
| 46 | Lormier, Robert | Queen | 43 & other premises | Owner |
| 164 | Luker, Thomas | S. George | 20 | Tenant |
| 50 | Maguire, James | Church | pt 48 & 49 | Owner |
| J 160 | Marshall, Stewart | S. George | 16 | Tenant |
| J 31 | Melville, Charles | S. Main | pt 23 | Tenant |
| J 17 | Mihell, George A. | S. Main | 28, 29 & other premises | Owner |
| J 26 | Morgan, John | N. Main | pt 23 | Tenant |
| J 74 | Morton, George | High | 90 & 91 | Tenant |
| J 15 | Munro, Angus M. | N. Main | 11 & other premises | Owner |
| 173 | Munro, Donald | S. George | 28 | Owner |
| J 25 | Munro, George W. | Jamieson | 22 & other premises | Owner |
| J 117 | Munro, Hector C. | S. William | 24 & other premises | Owner |
| J 122 | McAlpine, Duncan | S. Main | 80 & other premises | Owner |
| 249 | McAndrew, John | Con. 20 | pt 2 | Owner |
| J 29 | McArthur, Duncan | N. Main | 27 | Tenant |
| J 143 | McArthur, John | N. George | 78 & 79 | Owner |
| 206 | McArthur, Kenneth | Annie Ada | 27 & 28 | Owner |

| Number on Assessment Roll. | NAME | Concession or Street. | No. of Lot or pt Lot. | Owner, Tenant, Occupant or L. H. Son. |
|----------------------------------|-------------------------|--------------------------|---------------------------|---|
| 203 | McDonald, Alex..... | S. William..... | 20..... | Owner |
| 183 | McDonald, Donald..... | N. William..... | 23..... | Owner |
| | <i>(Highland.)</i> | | | |
| J 13 | McDonald, Donald..... | N. William..... | 20..... | Owner |
| | <i>(Shoemaker.)</i> | | | |
| J 263 | McDonald, Donald..... | Con. 5..... | pt 24..... | Owner |
| | <i>(Toronto.)</i> | | | |
| J 21 | McDonald, George S..... | Church..... | 18..... | Owner |
| J 20 | McDonald, John S..... | Jamieson..... | 23..... | Owner |
| J 188 | McEwen, George..... | S. William..... | 2 & pt 3..... | Tenant |
| 36 | McFarlane, Duncan..... | Jamieson..... | 30..... | Owner |
| 174 | McIntosh, Alex..... | N. William..... | 1, 2 & 3..... | Owner |
| J 265 | McIntosh, Alex. G..... | N. Main..... | 8..... | Owner |
| J 148 | McIntosh, William..... | N. George..... | 91 & other premises..... | Owner |
| 135 | McKay, John..... | N. George..... | 68..... | Owner |
| J 76 | McKay, John H..... | S. Main..... | pt 69..... | Tenant |
| J 106 | McKay, William..... | S. Main..... | pt 70..... | Tenant |
| 239 | McKinnon, Charles..... | S. George..... | 11 & 12..... | Owner |
| J 142 | McLean, Angus..... | N. George..... | 76..... | Owner |
| 87 | McLean, Malcom..... | Con. 5..... | pt 25..... | Tenant |
| 175 | McLellan, Hector..... | N. William..... | 3..... | Tenant |
| J 243 | McLeod, Donald..... | N. William..... | 19 & 20..... | Owner |
| J 30 | McLurg, John..... | N. Main..... | 26..... | Owner |
| 180 | McMillan, Angus..... | N. William..... | 17..... | Owner |
| J 181 | McMillan, Norman..... | N. William..... | 18 & 19..... | Owner |
| J 88 | McNally, John..... | Con. 5..... | pt 25..... | Owner |
| J 96 | McNaughton, Donald..... | S. Main..... | 63 & other premises..... | Owner |
| 49 | McNeil, Hector..... | Church..... | 55..... | Tenant |
| 145 | McNeil, John..... | N. George..... | 83..... | Owner |
| 242 | McPherson, Lachlan..... | N. William..... | 18..... | Owner |
| J 246 | McPherson, Neil..... | S. George..... | 34 & other premises..... | Owner |
| 182 | McQuarry, James..... | N. William..... | 21..... | Owner |
| 150 | Nichols, James L..... | S. George..... | 2..... | Owner |
| J 71 | Nichols, William C..... | N. George..... | 30 & 31..... | Owner |
| J 4 | Owen, Jenkin T..... | High..... | .84 & other premises..... | Owner |
| J 129 | Parke, David..... | N. George..... | 90..... | Tenant |
| J 33 | Parker, Robert..... | Jamieson..... | 29..... | Tenant |
| J 170 | Parker, Thomas..... | S. George..... | 26 & other premises..... | Owner |
| J 113 | Paull, Alfred H..... | S. Main..... | pt 73..... | Tenant |
| J 209 | Petch, Robert..... | Annie Ada..... | 32 & other premises..... | Owner |
| J 264 | Peters, Absalom..... | N. George..... | 6 & 7..... | Owner |
| J 187 | Poole, Thomas..... | N. William..... | 26 & other premises..... | Owner |
| J 192 | Powell, James..... | S. William..... | 5..... | Owner |
| J 154 | Pride, Seth..... | S. George..... | 7 & 8..... | Owner |
| 234 | Priestley, John H..... | S. Main..... | 1 & 2..... | Owner |
| J 39 | Reid, John W..... | N. Main..... | 34..... | Owner |

| Number on Assessment Roll. | NAME | Concession or Street. | No. of Lot or pt Lot. | Owner, Tenant, Occupant or L. H. Son. |
|----------------------------------|---------------------------------------|------------------------------|----------------------------------|---|
| 59 | Rennie, John..... | N. Main..... | 89..... | Owner |
| 246 | Robertson, R..... | S. William..... | 25..... | Owner |
| 207 | Roberts, William..... | Annie Ada..... | 29..... | Tenant |
| J 42 | Robinson, R. J..... | N. Main..... | 36..... | Tenant |
| J 166 | Robinson, William..... | S. George..... | 21..... | Tenant |
| J 91 | Robson, William..... | S. George..... | 1..... | Owner |
| 64 | Rosser, James..... | { E. Queen..... High..... | { B. A. 1 } 76..... | Owner |
| J 105 | Rosser, Joseph..... | S. Main..... | 70..... | Owner |
| J 89 | Sands, Richmond..... | Con. 5..... | pt 24..... | Tenant |
| J 56 | Sansbourne, Robert..... | Church..... | 56..... | Owner |
| 186 | Scafe, John..... (the elder) | N. William..... | 25..... | Owner |
| J 35 | Scafe, Robert..... | Jamieson..... | 30..... | Tenant |
| J 126 | Shannon, Edward..... | S. Main..... | 86..... | Owner |
| J 250 | Shipley, George..... (the elder) | Con. 20..... | pt 26..... | Owner |
| J 251 | Shipley, George..... (the younger) | Con. 20..... | pt 26..... | Owner |
| J 257 | Shipley, James..... | Con. 20..... | pt 25..... | Owner |
| J 221 | Shipley, William G..... | Con. 20..... | pt 24, 25, & other premises..... | Owner |
| J 27 | Shoebottom, W..... | N. Main..... | 24..... | Tenant |
| 165 | Sluter, George..... | S. George..... | 20..... | Owner |
| J 107 | Smith, E B..... | S. Main..... | pt 71..... | Tenant |
| J 93 | Stephenson, Thomas..... | S. Main..... | 61 & 62..... | Owner |
| J 47 | Stevenson, Duncan..... | Queen..... | 45..... | Tenant |
| 230 | Stewart, Alexander..... | W. Queen..... | B. A. 3..... | Owner |
| 134 | Stewart, Alex. C..... | N. George..... | 67..... | Owner |
| 111 | Stewart, Donald C..... | Jamieson..... | 28 & 29..... | Owner |
| J 60 | Stewart, Duncan A..... | S. Main..... | 64 & other premises..... | Owner |
| J 231 | Stewart, Duncan F..... | W. Queen..... | B. A. 4 & other premises..... | Owner |
| J 161 | Stewart, Peter..... | S. George..... | 19 & other premises..... | Owner |
| 244 | Stewardson, John..... | S. William..... | 24..... | Tenant |
| J 146 | Stonehouse, Henry..... | N. George..... | 84 & 85..... | Owner |
| J 212 | Tweedle, William..... | Annie Ada..... | 39 & 40..... | Owner |
| J 248 | Treharne, David..... | S. Main..... | 50 & 51..... | Owner |
| J 80 | Walker, Christopher..... | N. Main..... | 103 & other premises..... | Owner |
| 201 | Walker, Robert..... | S. William..... | 17 & other premises..... | Tenant |
| J 202 | Walker, William..... | S. William..... | 17 & other premises..... | Owner |
| J 252 | Ward, Michael..... | Con. 20..... | pt 26..... | Owner |
| 75 | West, Samuel..... | High..... | 90 & 91..... | Owner |
| J 83 | White, David..... | Con. 5..... | pt 24..... | Occupant |
| 200 | Wilson, George..... | S. William..... | 15, 16 & other premises..... | Owner |
| 193 | Wilson, Thomas..... | S. William..... | 6 & 7..... | Owner |

PART 2.—Persons entitled to vote at Municipal Elections only.

| Number on Assessment Roll. | NAME | Concession or Street. | No. of Lot or pt Lot. | Owner, Tenant, Occupant or L. H. Son. |
|----------------------------|----------------------|-----------------------|-----------------------|---------------------------------------|
| 211 | Anderson, Mrs. | Annie Ada | 37 & 38 | Owner |
| 237 | Archer, Mary | N. George | 8 | Owner |
| 131 | Bell, Jane | N. George | 62 | Owner |
| 152 | Bell, Rachel | S. George | 5 | Owner |
| 267 | Boulton, Mrs. | Con. 5 | pt 24 | Owner |
| 159 | Campbell, Ann | S. George | 15 | Owner |
| 2 | Campbell, Mrs. A. D. | N. Main | 2 & 3 | Owner |
| 40 | Coulter, Mary | N. Main | 35 | Owner |
| 260 | Craig, Janet | Church | 54 | Owner |
| 139 | Dass, Margaret | N. George | pt 70 | Tenant |
| 190 | Dowdell, Sarah | S. William | pt 3 & 4 | Tenant |
| 232 | Forbes, Mrs. I. | W. Queen | B. B. 1 | Owner |
| 43 | Hamilton, Mary E. | N. Main | 37 & 38 | Owner |
| 227 | Jefferson, Mary J. | E. Queen | B. F. 7 | Owner |
| 265 | Kelly, Mrs. | Church | pt 46 & 47 | Owner |
| 167 | Kerr, Mrs. | Con. 20 | pt 24 | Owner |
| 240 | Lewis, Mary Jane | S. George | 13 | Tenant |
| 268 | Marritt, Mrs. | High | 92 | Owner |
| 133 | Munro, Mary | N. George | 66 | Owner |
| 178 | McAlpine, Mary | S. Main | 5 & other premises | Owner |
| 97 | McArthur, Margaret | S. Main | 65 | Owner |
| 158 | McCallum, Jessie | S. George | 13 & 14 | Owner |
| 269 | McDonnld, Sarah | S. George | 21 | Owner |
| 90 | McKay, Mrs. | Con. 5 | pt 24 | Owner |
| 162 | McLeod, Effie | S. George | 18 | Owner |
| 8 | Overholt, Jane | N. Main | 8 | Tenant |
| 65 | Owen, Mrs. | High | 77 | Tenant |
| 185 | Poole, Mrs. James | N. William | 24 | Owner |
| 270 | Rumohr, Miss | Church | 57 & 58 | Owner |
| 118 | Shoff, Jane | S. Main | 76 | Owner |
| 216 | Siddall, Mrs. | E. Queen | B. B. 4 | Owner |
| 141 | Stewart, Jane Ann | N. George | 74 | Owner |
| 168 | Stewart, Margaret | S. George | 23 | Owner |
| 199 | Thompson, Jane | S. William | 14 | Owner |
| 271 | Topping, Jane | S. Main | 75 & other premises | Owner |
| 66 | Trehurne, Margaret | High | 78 | Owner |
| 12 | Walton, Mary | N. Main | 9 | Tenant |

45 N 97 1/2 W 54

PART 3.—Persons entitled to vote at Elections to the Legislative Assembly only.

| Number on Assessment Roll. | NAME | Concession or Street. | No. of Lot or pt Lot. | Owner, Tenant, Occupant or L. H. Son. |
|----------------------------|--------------------|-----------------------|-----------------------|---------------------------------------|
| 197 | Alexander, W. M. | S. William | 11 & 12 | Owner |
| 195 | Ankle, Robert | resides S. William | 8 | Wage-earner |
| 261 | Bolton, John | S. George | 3 | Owner |
| 226 | Ball, Cyrus | E. Queen | B. F. 6 | Owner |
| 41 | Coulter, William | resides N. Main | 35 | L. H. Son |
| 121 | Dempsey, Rev. J. | S. Main | 79 | Income |
| 144 | Doak, Johnson | N. George | 82 | Tenant |
| 229 | Hardy, John W. | W. Queen | B. A. 1 & 2 | Owner |
| 138 | Hough, Rev. J. | resides N. George | pt 70 | Income |
| 228 | Jefferson, John | resides E. Queen | B. F. 7 | L. H. Son |
| 72 | Leitch, Robert | N. Main | 86 | Owner |
| 213 | Morgan, William | E. Queen | B. A. 1 | Owner |
| 196 | Morton, Robert | S. William | 8 | Owner |
| 179 | McDonald, Donald | N. William | pt 16 | Tenant |
| (Brantford) | | | | |
| 184 | McDonald, H. | resides N. William | 23 | L. H. Son |
| 137 | McKay, Donald | resides N. George | 68 | L. H. Son |
| 136 | McKay, John jr. | resides N. George | 68 | L. H. Son |
| 215 | McIntosh, John | E. Queen | B. B. 3 | Owner |
| 224 | McLellan, Donald | E. Queen | B. F. 2 | Owner |
| 222 | McTuggart, Neil | E. Queen | B. D. 1 & 2 | Owner |
| 169 | Parker, John | S. George | 24 & 25 | Owner |
| 210 | Patrick, William | Annie Ada | 35 & 36 | Owner |
| 176 | Philips, Albert | N. William | 4 & 5 | Owner |
| 272 | Rosser, John T. | resides S. Main | 70 | Income |
| 208 | Scafe, John jr. | Annie Ada | 30 & 31 | Owner |
| 1 | Shoff, Robert | N. Main | 1 | Owner |
| 51 | Shore, Rev. W. | resides Church | 50 | Income |
| 217 | Siddall, Joseph | resides E. Queen | B. B. 4 | L. H. Son |
| 95 | Stephenson, T. jr. | S. Main | 61 | L. H. Son |
| 94 | Stephenson, Wm. | S. Main | 61 | L. H. Son |
| 219 | Stewart, Colin | E. Queen | B. C. 1 | Owner |
| 253 | Ward, Daniel | resides Con. 20 | pt 26 | Wage-earner |
| 258 | Ward, John | resides Con. 20 | pt 26 | Wage-earner |
| 259 | Ward, William | resides Con. 20 | pt 26 | Wage-earner |

C-11611 AM-9/12/16 V 54

Chas. J. Peair

The aggregate number of names upon the Voters' List, 1888, for the Municipality of the Village of Ailsa Craig, qualified to serve as jurors, is One hundred and Eighteen (118).

I, William McKay, Clerk of the Municipality of the Village of Ailsa Craig, in the County of Middlesex, do hereby certify that parts one and three of the within list constitute a correct list for the year 1888 of all persons appearing by the last revised Assessment Roll of the said Municipality, to be entitled to vote at elections for members of the Legislative Assembly, and that parts one and two constitute a correct list for the said year of all persons appearing by the said Roll to be entitled to vote at Municipal elections in said Municipality, and I hereby call upon all Electors to examine the said list, and if any omissions or other errors are found therein, to take immediate proceedings to have the said errors corrected according to law.

Dated this 30th. day of June, 1888.

WILLIAM MCKAY,
Clerk of the said Municipality.

