

**CIHM
Microfiche
Series
(Monographs)**

**ICMH
Collection de
microfiches
(monographies)**



Canadian Institute for Historical Microreproductions / Institut canadien de microreproductions historiques

© 1994

Technical and Bibliographic Notes / Notes techniques et bibliographiques

The Institute has attempted to obtain the best original copy available for filming. Features of this copy which may be bibliographically unique, which may alter any of the images in the reproduction, or which may significantly change the usual method of filming, are checked below.

L'Institut a microfilmé le meilleur exemplaire qu'il lui a été possible de se procurer. Les détails de cet exemplaire qui sont peut-être uniques du point de vue bibliographique, qui peuvent modifier une image reproduite, ou qui peuvent exiger une modification dans la méthode normale de filmage sont indiqués ci-dessous.

- Coloured covers/
Couverture de couleur
- Covers damaged/
Couverture endommagée
- Covers restored and/or laminated/
Couverture restaurée et/ou pelliculée
- Cover title missing/
Le titre de couverture manque
- Coloured maps/
Cartes géographiques en couleur
- Coloured ink (i.e. other than blue or black)/
Encre de couleur (i.e. autre que bleue ou noire)
- Coloured plates and/or illustrations/
Planches et/ou illustrations en couleur
- Bound with other material/
Relié avec d'autres documents
- Tight binding may cause shadows or distortion
along interior margin/
La reliure serrée peut causer de l'ombre ou de la
distorsion le long de la marge intérieure
- Blank leaves added during restoration may appear
within the text. Whenever possible, these have
been omitted from filming/
Il se peut que certaines pages blanches ajoutées
lors d'une restauration apparaissent dans le texte,
mais, lorsque cela était possible, ces pages n'ont
pas été filmées.

- Coloured pages/
Pages de couleur
- Pages damaged/
Pages endommagées
- Pages restored and/or laminated/
Pages restaurées et/ou pelliculées
- Pages discoloured, stained or foxed/
Pages décolorées, tachetées ou piquées
- Pages detached/
Pages détachées
- Showthrough/
Transparence
- Quality of print varies/
Qualité inégale de l'impression
- Continuous pagination/
Pagination continue
- Includes index(es)/
Comprend un (des) index
- Title on header taken from:/
Le titre de l'en-tête provient:
- Title page of issue/
Page de titre de la livraison
- Caption of issue/
Titre de départ de la livraison
- Masthead/
Générique (périodiques) de la livraison

- Additional comments:/
Commentaires supplémentaires:

Wrinkled pages may film slightly out of focus.
There are some creases in the middle of pages.
Pagination is unnumbered.

This item is filmed at the reduction ratio checked below/
Ce document est filmé au taux de réduction indiqué ci-dessous.

10X	12X	14X	16X	18X	20X	22X	24X	26X	28X	30X	32X
<input type="checkbox"/>	<input type="checkbox"/>	<input type="checkbox"/>	<input type="checkbox"/>	<input type="checkbox"/>	<input type="checkbox"/>	<input type="checkbox"/>	<input type="checkbox"/>	<input checked="" type="checkbox"/>	<input type="checkbox"/>	<input type="checkbox"/>	<input type="checkbox"/>

The copy filmed here has been reproduced thanks to the generosity of:

Archives of Ontario
Toronto

The images appearing here are the best quality possible considering the condition and legibility of the original copy and in keeping with the filming contract specifications.

Original copies in printed paper covers are filmed beginning with the front cover and ending on the last page with a printed or illustrated impression, or the back cover when appropriate. All other original copies are filmed beginning on the first page with a printed or illustrated impression, and ending on the last page with a printed or illustrated impression.

The last recorded frame on each microfiche shall contain the symbol \rightarrow (meaning "CONTINUED"), or the symbol ∇ (meaning "END"), whichever applies.

Maps, plates, charts, etc., may be filmed at different reduction ratios. Those too large to be entirely included in one exposure are filmed beginning in the upper left hand corner, left to right and top to bottom, as many frames as required. The following diagrams illustrate the method:

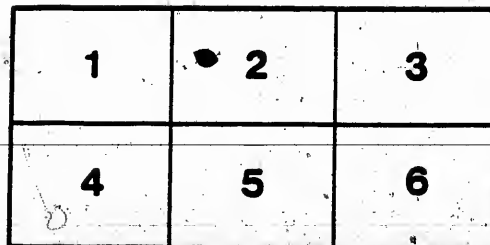
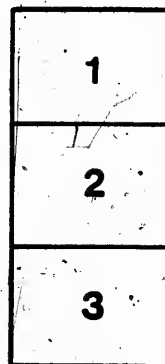
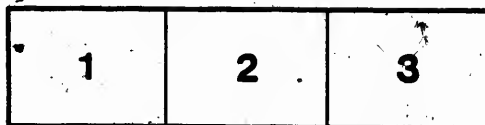

L'exemplaire filmé fut reproduit grâce à la générosité de:

Archives of Ontario
Toronto

Les images suivantes ont été reproduites avec le plus grand soin, compte tenu de la condition et de la netteté de l'exemplaire filmé, et en conformité avec les conditions du contrat de filmage.

Les exemplaires originaux dont la couverture en papier est imprimée sont filmés en commençant par le premier plat et en terminant soit par la dernière page qui comporte une empreinte d'impression ou d'illustration, soit par le second plat, selon le cas. Tous les autres exemplaires originaux sont filmés en commençant par la première page qui comporte une empreinte d'impression ou d'illustration et en terminant par la dernière page qui comporte une telle empreinte.

Un des symboles suivants apparaîtra sur la dernière image de chaque microfiche, selon le cas: le symbole \rightarrow signifie "A SUIVRE", le symbole ∇ signifie "FIN".

Les cartes, planches, tableaux, etc., peuvent être filmés à des taux de réduction différents. Lorsque le document est trop grand pour être reproduit en un seul cliché, il est filmé à partir de l'angle supérieur gauche, de gauche à droite, et de haut en bas, en prenant le nombre d'images nécessaire. Les diagrammes suivants illustrent la méthode.

MICROCOPY RESOLUTION TEST CHART
(ANSI and ISO TEST CHART No. 2)

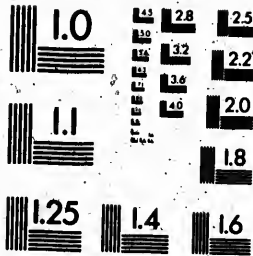

APPLIED IMAGE Inc
1653 East Main Street
Rochester, New York 14609 USA
(716) 482-0300 - Phone
(716) 286-5989 - Fax



VOTERS' LIST

1889.

Town of CLINTON

CLERK'S CERTIFICATE.

I, William Coats, Clerk of the Municipality of the Town of Clinton, in the County of Huron do hereby certify that parts One and Three of the within list constitute a correct list for the year 1889 of all persons appearing, by the last revised Assessment Roll of the said Municipality, to be entitled to vote at elections for members of the Legislative Assembly, and that parts One and Two constitute a correct list for said year, of all persons appearing on the said Roll to be entitled to vote at Municipal Elections, in the said Municipality.

And I hereby call upon all electors to examine the said lists, and if any omissions or other errors are perceived therein, to take immediate proceedings to have the said errors corrected according to law.

Dated this 23rd day of July, 1889.

WILLIAM COATS,
Town Clerk, Clinton.

The Sheriff shall, immediately upon receipt of his copies, cause one of them to be posted up in a conspicuous place in the Court House; the Clerk of the Peace, upon receipt of his copies, shall cause one of them to be posted in a conspicuous place in his office; every Public or Separate School Head Master or Mistress shall in like manner put up one on the door of the School House; and every Post Master shall put one of his copies in his Post Office.

M

All on t
and
to l
limi
limi

Par

No. of Reel
2
3
4
1

25
11
28
10
18

80A
29
36
40
39
65A

48
45

52

53
54
57
66
64
65
55

112

UNION PACIFIC

UNION PACIFIC

UNION PACIFIC

UNION PACIFIC
 THE UNION PACIFIC RAILROAD COMPANY
 GENERAL OFFICE
 610 WEST WASHINGTON STREET
 OMAHA, NEBRASKA

VOTERS' LISTS-1889

MUNICIPALITY of the TOWN of CLINTON

ST. ANDREW'S WARD—POLLING SUB-DIVISION NO. 1.

All that part of the said Ward described as follows:—Commencing at the limit of the Corporation on the Gravel Road or Albert Street in the centre of the road, thence along the centre of said road and street to its intersection with Hattenbury Street, thence along the centre of Hattenbury Street to its intersection with William Street, thence along the centre of William Street to its northern limit; thence in a straight course with William Street to the Corporation limit, thence along said limit to the place of beginning.

Part I—Persons entitled to vote at both Municipal Elections and Elections to the Legislative Assembly.

No. on Roll.	Jurat.	Name	No. of lot or part of Lot.	Street	
2	}	Angus, Alexander.....	Subs 3 of 252 16 of 253	Albert.....	M F and Tenant
3		Angus, James.....	do	Albert.....	M F and Tenant
8		Aitken, James.....	627	Mill.....	M F and Owner
1		Anderson, James.....	Parts 222 and 223 & other	Hattenbury	M F and Tenant
25	}	Bigham, Hugh.....	634	Maple.....	M F and Owner
11		Betts, Alfred.....	11 or 450.....	Albert.....	M F Occupant Ten
23		Brewer, H. C.....	256	Princess.....	M F and Tenant
		do	224	Hattenbury	M F and Tenant
10		Blackhall, Jas. E.....	3 or 442.....	Albert.....	M F and Owner
18	}	Brownlee, Wm. H.....	16 or 455.....	Albert.....	M F and Tenant
30A	}	Chambers, Joseph.....	12 or 451.....	Albert.....	M F and Houser
29		Cruikshank, Chas.....	Subs 1 of 252 14 of 253	Albert.....	M F and Owner
36		Cooper, Thomas O.....	267	Princess.....	M F and Owner
40		Craig, Wm. Rev.....	Resides 218; 219.....	Hattenbury	M F and Income
39		Clarke, Joseph.....	628	Mill.....	M F and Owner
65A		Couch, Arthur.....	632	Maple.....	M F and Owner
48	}	Dodds, Wm.....	602, 605.....	Maple.....	M F and Owner
45		Dodd, Isaac.....	265, 266.....	Princess.....	M F and Owner
52	}	Eagleson, James.....	Part 259.....	Princess.....	M F and Tenant
53	}	Foster, Horace.....	608, 604 and other.....	Maple.....	M F and Tenant
54		Fair, James.....	611, 613 mill and yard etc	Maple.....	M F and Owner
57		Foster, Wm.....	8 or 447.....	Albert.....	M F and Owner
66		Folland, Henry.....	623	Mill.....	M F and Owner
64		Fisher, Beth sr.....	637	Maple.....	M F and Owner
65		Finch, James.....	632	Maple.....	M F and Owner
66		Fair, James jr.....	611, 612, 613 etc.....	Maple.....	M F and F S

ST. ANDREW'S WARD—POLLING SUB-DIVISION NO 1.

No. of Polling Place	Name	No. of Lot or part of Lot	Street	Occupancy
77	Grove, John	22 or 461, 22 or 462	Albert	M F and Owner
67a	Glasgow, George	Part 227	Albert	M F and Tenant
68	Graham, Henry	18 or 457	Albert	M F and Tenant
79a	Harland, John T.	Subs 16 of 252, 5 of 258	Albert	M F and Owner
80	Howson, James	5 or 445	Albert	M F and Owner
81	Hannan, Patrick	270	Princess	M F and Owner
90	Hunt, Henry	268, 269	Princess	M F and Owner
95	Hill, Hiram	21 or 460	Albert	M F and Owner
98	Henry, Simon	651	Maple	M F and Owner
84	Howson, James jr.	Part 225	Rattenbury	M F and Tenant
146a	Irwin, Richard	Subs 2 of 226, 15 of 263	Albert	M F and Owner
98	Johnston, John	Part 260, 261	Princess	M F and Owner
	do	Part 219 A	Rattenbury	M F and Owner
105	Ker, H B	Part 272	Princess	M F and Tenant
107	Logie, W. J.	Part 223	Rattenbury	M F and Tenant
125	Miller, James	7 or 446	Albert	M F and Owner
122	Murray, Wm.	276	Rattenbury	M F and Owner
109	Mulloy, John	4 or 443	Albert	M F and Tenant
118	Mannel, John	624	Mill	M F and Owner
116	Marlow, Robert	625	Mill	M F and Owner
121	Morrish, Henry	26 or 459	Albert	M F and Owner
79b	Menzies, D. R.	Sub 5 of 252, 19 of 258	Albert	M F and Owner
56	Moore, Alfred	Part 24	Hallett	M F and Tenant
124	Moore, Wm.	26 or 464, 27 or 466	Albert	M F and Owner
110	Moore Edward	19 or 456	Albert	M F and Owner
117	Molloy, W. J.	629	Mill	M F and Owner
122	Moore, James	17 or 456	Albert	M F and Owner
185	Nimmons, Geo.	614, 615	Maple	M F and Owner
52a	Perrin, W. H.	Part 269	Princess	M F and Owner
84a	Petrie, Gordon	Part 225	Rattenbury	M F and Owner
120	Petrie, Geo.	18 or 457	Albert	M F and Tenant
144	Petrie, Albert	Part 9 or 445	Albert	M F and Occupant
127	Perry, S. W.	610	Maple	M F and Tenant

ST. ANDREW'S WARD-POLLING SUB-DIVISION NO. 1.

No.	Name	No. of Lot or part of Lot.	Street	
146	Quigley, John A.	383	Maple	M F and Tenant
144c	Robson, Nicholas	1 of 383 part 387 do.	Albert	M F and Owner
144a	Robertson, John	Sub 3 of 383, 13 of 383.	Albert	M F and Tenant
187	Robertson, David	Part 601.	Maple	M F and Owner
180	Robinson, Edward	383	Maple	M F and Tenant
181a	Roove, John	Part 387.	Albert	M F and Tenant
187	Roth, James	Sub 4 of 383, 17 of 383.	Albert	M F and Tenant
184	Ross, William	Part 389.	Princess	M F and Tenant
146	Salih, Edward	Sub 4 of 383, 17 of 383.	Albert	M F and Tenant
180	Robertson, Wm.	Part 601.	Mill	M F and Tenant
175	Sheppard, John P.	Part 372	Princess	M F and Tenant
184	Shepherd, F.	Part 377	Albert	M F and Tenant
188	Smith, J. M. Rev.	10 or 449	Albert	M F and Tenant
176	Stonham, John	365 A.	Princess	M F and Tenant
198	Taylor, John L.	383	Mill	M F and Occupant
188c	Towley, Henry	Part 327	Albert	M F and Tenant
186	Tiedall, J. F.	Part 319 A 230	Rattenbury	M F and Owner
189	Thompson, Jas	384	Princess	M F and Owner
192	Twitchell, Arthur	389	Maple	M F and Tenant
188	Twitchell, James	388	Princess	M F and Owner
	do	389	Maple	M F and Owner
190	Trowhill, George	386	Maple	M F and Tenant
184	Torbett, James	13 or 452	Albert	M F and Tenant
200	Watts, F. W.	Part 353, 354, 357.	Albert	M F and Tenant
199	Watts, W. B.	do	Albert	M F and Tenant
202	Williams, E. W.	600	Albert	M F and Owner
210	Webb, Benj.	Part 353	Princess	M F and Tenant
204	Weir, J. E.	24 or 463, 25 or 464	Albert	M F and Owner
105a	Young, Wm.	383 A.	Princess	M F and Owner

Part 2—Persons entitled to vote at Municipal Elections only

12	Betta, Elizabeth	11 or 450	Albert	Owner
152	Coleman, T. T.	Part 328	Rattenbury	Tenant
109	Coutson, Wm. M.	600 448	Albert	Owner
80	Chambers, Mary	13 or 451	Albert	Owner
187a	Cooper, Christina	13 or 452, 14 or 453	Albert	Owner
4	Commander, C. E.	3 of 383, 16 of 383	Albert	Owner

ST. ANDREW'S WARD—POLLING SUB-DIVISION NO. 1.

No. of Polling District	Name	No. of lot or part of Lot.	Street	Occupancy
39	Dowley D. H.	Part 222 287 288	Battenbury Princess	Owner Owner
40	Garr, A.	Part 9 of 448	Albert	Owner
69	Graham, George	18 or 457	Albert	Owner
81	Harland, Ann	5 or 444	Albert	Owner
92	Howson, Janet	Part 260	Princess	Owner
100	Jackson, Wm. sr.	Sub 7 of 252, 20 of 253	Albert	Owner
113	Marcy, H. H.	217	Battenbury	Tenant
127	May, Sarah Ann	638	Maple	Owner
161	Miller, Margaret	630	Maple	Owner
167	Mowbray, E. H. Mrs.	18 or 449	Albert	Owner
184	Moffrian, Hannah	Part 610	Maple	Owner
143	Petrie, Grace Mrs.	626	Mill	Owner
79a	Perwin, Matilda	Part 259	Princess	Owner
143	Petrie, Grace jr.	626	Mill	Owner
151	Righamyer, Levi	Part 226	Battenbury	Tenant
14	Shipley, Caroline	18 or 455	Albert	Owner
194	Taylor, Mary A.	622	Mill	Owner
191	Walkinshaw James	606	Maple	Owner
201	Wright, Mary	Part 252, 254, 257	Albert	Owner
79c	Whiting F. B.	Subs 6 of 262, 10 of 263	Albert	Owner

Part 3—Persons entitled to vote at elections for the Legislative Assembly only.

95a	Hart, C. A.	Part 226	Battenbury	M F and Tenant
87	Harland, W. J.	5 or 444	Albert	M F
98	Howson, John L.	Part 260	Princess	M F
119	Mennel, Robt.	624	Mill	M F
120	Mennel, Geo.	624	Mill	M F
159	Robertson, John	602	Maple	M F
188	Torbett, Wm.	18 or 455	Albert	M F
198a	Torbett, Robert	18 or 455	Albert	M F
208	Wilson, Wm.	18 or 455	Albert	M F and Owner

ST. ANDREW'S WARD-POLLING SUB-DIVISION NO. 1.

All that part of said Ward described as follows:—Commencing at a point in the centre of Albert Street, where the same is intersected by Rattenbury Street, thence along the centre of Rattenbury Street to the centre of William Street, thence along the centre of William Street to its northern limit, thence in a straight course with William Street to the Corporation limit, thence along the said limit to the centre of Ontario Street, thence along the centre of Ontario Street to Albert Street, thence along the centre of Albert Street to the place of beginning.

Part I— Persons entitled to vote at both Municipal Elections and Elections to the Legislative Assembly.

No. of Polling Place	Name	No. of Lot or part of Lot	Street	Qualification
5	Armstrong, Alex.	9 or 100	Ontario	M F and Owner
6	Armour, Geo.	11, 12	William	M F and Owner
15	Bacon, John	7 or 478	Ontario	M F and Owner
18	Harrell, Bobt.	23, 24	Rattenbury	M F and Tenant
19	Booley, W. H.	Parts 2 and 3 of 177	Albert	M F and Tenant
17	Blackburne, Chas.	20 or 491	Rattenbury	M F and Tenant
22	Brown, H. J.	Part 7	Rattenbury	M F and Tenant
25a	Cunningham, John	Sub 7 of 177 and 6 of 177	Albert	M F and Tenant
26a	Coats, R. W.	Part 2 of 177	Alb rt.	M F and Tenant
22	Carter, Edward Jr.	A	William	M F and Tenant
23	Carter, Edward sr.	A	William	M F and Owner
27	Carr, D. C.	23	Raglan	M F and Owner
24	Chant, H. B.	25	Princess	M F and Tenant
21	Combe, J. H.	Part 4	Ontario	M F and Tenant
26	Combe, J. H.	20, 21	Raglan	M F and Owner
28	Currie, D.	Subs 10, 11 of 176	Ontario	M F and Tenant
27	Currie, John	Subs 10, 11 of 176	Ontario	M F and Tenant
44	Dickson, Chris.	Part Foster Block	William	M F and Owner
47a	Doherty, Wm.	24, 25 and other	Princess	M F and Owner
46	Doherty, Geo.	Part 25, 26	Rattenbury	M F and Owner
48	Daymont John	Part 26	Princess	M F and Tenant
42a	Doherty, T. C.	Part 4	Ontario	M F and Tenant
		Sub 1 of 177	Ontario	M F and Tenant
51	Edge, Jas.	Part 5	Rattenbury	M F and Tenant
60	Ford Wm.	31 or 492	Rattenbury	M F and Owner
63	Ferran, W. W.	178	Ontario	M F and Owner
59	Fowler, Saml.	210, 211	Rattenbury	M F and Owner
		8	Rattenbury	M F and Owner
73	Gjohriest, G.D.	Part 9 and 10	William	M F and Owner
74	Giffin, W. M.	Part 21, 22	Princess	M F and Tenant
76	Gilroy, Jas. C.	61	Raglan	M F and Owner
75	Gibbins, John	20, 21 and other	Gibbins sq.	M F and Owner
		22, 24	Princess	M F and Owner
70	Gunn, Wm.	479	Ontario	M F and Tenant

ST. ANDREW'S WARD - POLLING SUB-DIVISION NO. 1

No.	Name	No. of Lot or Part of Lot	Street	Occupation
80	Harland, Wm. S.	Part 9 and 10	William	M F and Owner
81	Holloway, Theo.	Part 3	Ontario	M F and Owner
82	Hine, W. H.	8	Rattenbury	M F and Owner
83	Howe, Jas.	211	Rattenbury	M F and Owner
84	Holmes, W. J.	10 or 491	Ontario	M F and Tenant
85	Holmes, W. J.	Part 2	Rattenbury	M F and Tenant
99	Jackson, John	18, 19	Rattenbury	M F and Owner
97	Jones, J.	28 or 494 part	Rattenbury	M F and Tenant
103	Knott, Henry	15	William	M F and Tenant
102	Knox, Arthur	16	William	M F and Owner
	do	77, 78, 79	Raglan	M F and Owner
113	Mason, Chas.	216	Rattenbury	M F and Owner
111	Manning, Walter	18 or 499	Rattenbury	M F and Tenant
111A	Manning A. H.	18 or 499	Rattenbury	M F and Owner
114	Melville Lawrence	Part 49	Princess	M F and Tenant
180	McKenzie, Alex.	8 or 479	Ontario	M F and Owner
	do	10 or 460	Rattenbury	M F and Owner
188	McMurray, John	Sub 7 of 177, Sub 6 of 177	Albert	M F and Tenant
	do	6 or 477	Ontario	M F and Owner
181	McKowen, Alfred	Part 212	Rattenbury	M F and Tenant
186	O'Neil, Wm.	Part 4 or 475	Ontario	M F and Tenant
189C	Pay, Geo. E.	Sub 6, part and 6 of 177	Albert	M F and Tenant
189	Pattiser, Samuel	Sub 1 of 177	Albert	M F and Tenant
162	Racey, R. M.	27, 28, 29 and other	Rattenbury	M F and Owner
153	Rance, Harry	211 A	Rattenbury	M F and Tenant
	do	212 A	Ontario	M F and Tenant
150	Robb, David	Part 7	Rattenbury	M F and Tenant
171	Saga, Geo.	11 or 482 part 10 of 482	Ontario	M F and Owner
166	Sabin, Geo.	24, 25, 26	Raglan	M F and Owner
98	Sheppard, John	Parts 10, 11, 12 of 187	Ontario	M F and Owner
181	Smith, Jas.	178, 179 and other	Ontario	M F and Owner
180B	Spooner, Chas.	Sub 1 of 177 and other	Albert	M F and Owner
174	Steeh, John	467 47	Raglan	M F and Owner
178	Stoneman, Richard	48	Princess	M F and Tenant
165A	Swartz, Geo.	21, 22	Rattenbury	M F and Owner
173	Stadaker, F. L.	17 or 498	Rattenbury	M F and Tenant

ST. ANDREW'S WARD - POLLING SUB-DIVISION NO 1

No.	Name	No. of lot or part of Lot.	Street	
186	Stoop, Jas.	45	Princess	M F and Owner
170	Stephenson, Arthur	Part 25 of 464	Rattenbury	M F and Tenant
189	Soratos, John	Part 5	Ontario	M F and Tenant
177	Square, Chas. G.	67	Princess	M F and Tenant
86	Taylor, John	Part 25, 26	Rattenbury	M F and Owner
197	Todd, A. M.	Sub 8 of 176	Ontario	M F and Tenant
206	Wiseman, John	Part 2	Ontario	M F and Tenant
198	Whitely, W. T.	Part 2	Ontario	M F and Tenant
205	Wilson, Samuel	16 or 497 part 15 or 486	Rattenbury	M F and Owner
204	Whithead, Joe	Sub 7 and sub 6 of 177	Albert	M F and Owner
184	White, Theo.	Sub 1 of 177	Albert	M F and Tenant
202	Worthington, A.	Sub 4 of 177	Albert	M F and Tenant
209	Walker, Robert	Part Foster Block	William	M F and Tenant
207	Webb, Alex.	Part 20	Rattenbury	M F and Tenant
204	Witte, Chas.	Part 20	Rattenbury	M F and Tenant
Part 2—Persons entitled to vote at Municipal Elections only				
7	Armstrong, Eliza	17	William	Tenant
16	Boles, Mary Jane	18 or 484, pt 15 or 485	Ontario	Owner
9	Beesley, Elizabeth	Part 2 and 3 of 177	Albert	Tenant
42	Derry, John	Part sub 1 of 177	Albert	Tenant
82	Foxton, Alice	Part 5	Rattenbury	Owner
61	Foster, Mattie	Part 5	Rattenbury	Owner
188	Foxton, Elizabeth	Part 219	Rattenbury	Owner
58	Fisher, Margaret	Part 8	Rattenbury	Tenant
67	Fox, Theo.	68 and other	Rattenbury	Owner
47	Gibbins, James	Part 26	Princess	Owner
76	Gibbins, Thos.	Part 26 27 28 and other	Gibbins sur	Owner

ST. ANDREW'S WARD - POLLING SUB-DIVISION NO. 2

No.	Name	Part of Lot or part of Lot	Street	Occupancy
184	Shanklin, John	19	William	Owner
80	Shanklin, John	20	Bathurst	Owner
180	McLeod, Jane	Part 4 of 578	Ontario	Owner
87	McKay, Alex.	18 of 481	Ontario	Owner
149	Rance, Mary	174	Ontario	Owner
168A	Ranford, H.	211 A and other	Bathurst	Owner
160	Shearer, Frank	Part of 1	Ontario	Tenant
107	Trone, Hannah	16	William	Owner
108	Taylor, Jacob	20 of 481	Bathurst	Owner
211	Whitely, Charlotte	44	Princess	Owner
115	Young, Chas.	Part 46	Princess	Owner

Part 3 - Persons entitled to vote at elections for the Legislative Assembly only.

No.	Name	Part of Lot or part of Lot	Street	Occupancy
21	Burchell, Alfred	25, 26	Bathurst	M F
35	Combs, Hugh B.	80, 81	Regina	M F
41	Combs, Jas. Jr.	80, 81	Regina	M F
50	Evans, Albert H.	Part 9 of 176	Bathurst	M F and Tenant
71	Grigg, Enoch	25, 26	Ontario	M F
75	Giblin, Wesley	81, 82	Bathurst	M F
40A	McGregor, C. F. M.	Part 9 of 176	Princess	M F and Tenant
141	Pete, F. G.	Part 9	Ontario	M F
155	Readey, Edward	72 and part 73	Bathurst	M F and Tenant
163	Robins, Regan	Resides with My Wife	Regina	M F
173	Scammerville, Wm.	24, 25	Bathurst	M F
172A	Shannon, James L.	73, part 74	Bathurst	M F and Owner
172B	Shannon, Peter	Part Peter Block, Sub 4	Regina	M F and Owner
183	Shppard, Robt.	24, 25	Bathurst	M F

ST. JAMES' WARD - POLING FOR DIVISION NO. 1

All that part of the said Ward bounded as hereinafter described, on the east by the centre of the line between Huron and Ontario Streets, thence along the centre of Ontario Street to the corporation limit thence along said limit to the London Road, Victoria Street, thence along the centre of the London Road or Victoria Street to Union Street, thence along the centre of Outer Street to King Street, thence along the centre of King Street to the place of beginning.

Part I - Parcels entitled to vote at both Municipal Elections and Elections at the Legislative Assembly.

No. of Lot	Name	No. of Lot or part of Lot	Street	Occupancy
215	Anderson, Robt.	154	Ontario	M F and Owner
217	Anderson, John	157	Ontario	M F and Tenant
	do	154	Townsend	M F and Tenant
221	Beard, David	200	Victoria	M F and Owner
222	Beard, W. H.	Sub 3 and 4 of 14	Victoria	M F and Tenant
224	Beard, Robt.	207 208	Outer	M F and Owner
226	Chaff, David	Part 149	Townsend	M F and Tenant
228	Chaff, Thompson	Part 147	Townsend	M F and Tenant
232	Clarke, Edward W.	115 111 112 part 112	High	M F and Owner
244	Clarke, John H.	Part 104	Victoria	M F and Tenant
250	Coomb, Charles	Part of lots 6 & 7 of 1	Ontario	M F and Tenant
243	Coomb, Arthur	Part 3 and 5	Ontario	M F and Owner
247	Coomb, James H.	Sub 7 of 1	Victoria	M F and Owner
	do	Subs 9 10 11 of 1	Ontario	M F and Owner
252	Chilley, Joseph	204	Victoria	M F and Owner
255	Chilley, Joseph	Part 200	Victoria	M F and Tenant
	do	Part 200	Victoria	M F and Tenant
245	Cook, Geo. H.	Part sub 3 of 1	Victoria	M F and Tenant
250	Carvalho, A. W.	Part 204	Victoria	M F and Owner
252	Copps, Wm.	Sub 4 and part 5 of 1	Victoria	M F and Owner
247	Campan, Peter J.	Part 147	Townsend	M F and Tenant
254	Cyber, Homer B.	Part 200	King	M F and Tenant
255	Cady, Oswald	154	High	M F and Tenant
257	Doran, Robt.	114	High	M F and Tenant
258	Doherty, Wm.	119 120	High	M F and Owner
	do	120 120	Townsend	M F and Owner
260	Dumpey, Wm.	117 116	High	M F and Owner
	do	120	Townsend	M F and Owner
265	Doran, Wm.	125	High	M F and Owner
	do	120	Townsend	M F and Owner
271	Edmonds, T. C.	Part 204	King	M F and Owner
280	Fife, Thomas	Part 1	Victoria	M F and Owner
281	Fife, Francis	142	Townsend	M F and Owner
	do	105	Ontario	M F and Owner
445	Farran, W. W.	151	High	M F and Owner
	do	154	Townsend	M F and Owner
282	Fisher, Seth V.	25 Part	Townsend	M F and Tenant
286	Fisher, Wellington	Part 200	Victoria	M F and Owner
287	Fisher, John	120	Victoria	M F and Owner
288	Fisher, Edward	Part 200	King	M F and Tenant
289	Fisher, George	120	High	M F and Owner
290	Chaff, Wm.	200 Part	Townsend	M F and Owner
291	Chaff, Wm.	Sub 5 and 4 of 14	Victoria	M F and Owner

ST. JAMES WARD - COLLING SUB-DIVISION NO. 1

No.	Name	No. of Lot or part of Lot	Street	Occupancy
219	Revy, Charles	141	Townsend	M F and Owner
220	Revy, Charles	Part 224	Victoria	M F and Tenant
221	Revy, Charles	Part 2 of 1224	Victoria	M F and Tenant
222	Revy, Charles	222 223	Victoria	M F and Tenant
211	Revy, Richard	Part 45	Tuckersmith	M F and Owner
234	Jackson, Thos. sr.	118	High	M F and Owner
	do	127	Townsend	M F and Owner
231	Jackson, Wm	Subs 2 of 1	Victoria	M F and Tenant
230	Johnson, Thos	108	Victoria	M F and Owner
440a	Johnson, John	164	Ontario	M F and Owner
	do	147	Townsend	M F and Owner
223	Kennedy, Donald	Part 267	Victoria	M F and Tenant
227	Kelley, Michael	1215 1216 etc.	Victoria	M F and Owner
226	Lough, W. E.	Part 160	Ontario	M F and Tenant
	do	Part 151	Townsend	M F and Tenant
247	Malone, Wm	222 part 127	High	M F and Owner
244	Malone, D. M.	227 part 108	Victoria	M F and Tenant
249	McLennan, Boderick	Part 293, 294	Victoria	M F and Owner
212a	McDonald, Arch	Part D 1229	High	M F and Owner
232	McJanna, John	143	Ontario	M F and Owner
	do	149	Townsend	M F and Owner
254	McGee, Wm	Part 150	Ontario	M F and Tenant
	do	Part 150	Townsend	M F and Tenant
252	Oakes, Geo. F.	114	High	M F and Tenant
260	Pay, Geo. E.	122	High	M F and Owner
265	Paps, Patrick	Part 104	Victoria	M F and Owner
266	Pinmetall, Henry	145	Ontario	M F and Owner
267	Pinmetall, Wm	146	Townsend	M F and Owner
268a	Potts, Gordon	292	Victoria	M F and Owner
268	Potts, Geo.	Part 109	Kirk	M F and Tenant
266	Rees, John	114	High	M F and Owner
276	Rattenbury, Jos. jr.	Sub 1 of 14	Victoria	M F and Tenant
277	Rattenbury, Isaac	Sub 1 of 14	Victoria	M F and Owner
284a	Racey, R. M.	Part 42	Tuckersmith	M F and Owner
282a	Ranney, Geo.	Part 222	Victoria	M F and Owner
275	Reid, Robt. T.	1222	Victoria	M F and Owner
281	Reynolds, Geo.	1222 and other	Victoria	M F and Tenant
280	Rosen, Chas. B.	221	Ontario	M F and Tenant
	do	149	Townsend	M F and Tenant

ST. JAMES WARD - POLLING SUB-DIVISION NO 2

No.	Name	Address	City	Occupation
399	Smith, C.	100	Victoria	Owner
400	Smith, J.	100	Victoria	Owner
401	Smith, J. L.	Part A B C of 100	East	Owner
402	Smith, J.	100	Townsend	Owner
403	Smith, A. H. Rev.	Wills Church House	Ottawa	Owner
404	Smith, W.	100	Townsend	Owner
405	Smith, W.	100	Ottawa	Owner
406	Smith, W.	100	Townsend	Owner
407	Smith, W.	100	High	Owner
415	Tobias, Geo.	100	Victoria	Owner
416	Tobias, Geo.	Part 100	Victoria	Owner
417	Tobias, Geo.	Sub 3 of 1	Victoria	Owner
418	Tobias, Geo.	Part 1 and part 4 and 5	Ottawa	Owner
419	Tobias, Geo.	100 part	Townsend	Owner
425	Werry, Jas.	Part 115 100	High	Owner
426	Werry, Jas.	100	Ottawa	Owner
427	Werry, Jas.	100	Ottawa	Owner
428	Whithead, Jas.	100 10 11 12 and part 13	Victoria	Owner
429	Whitney, Jas.	1310 1300	Victoria	Owner
430	Whitney, T. K.	Part B 1000	East	Owner
431	Whitney, T. K.	100	Ottawa	Owner

Part 2 - Persons entitled to vote at Municipal Elections only

399	Orin, A. M.	100	Ottawa	Owner
400	Orin, A. M.	Part 100	Townsend	Owner
401	Orin, A. M.	41	Metilda	Owner
402	Dunlop, Martha	151	Townsend	Owner
403	Dunlop, Francis	Part 100	Victoria	Owner
404	Dunlop, Margaret	110 117	High	Owner
405	Orin, A. M.	100	Ottawa	Owner
406	Orin, A. M.	150	Townsend	Owner
407	Orin, A. M.	150	Townsend	Owner
408	Higginson, M.	Part 100	Victoria	Owner
409	Orin, A. M.	100	Ottawa	Owner
410	Orin, A. M.	100, 1001 etc.	High	Owner
411	Orin, A. M.	100, 1001 etc.	High	Owner
412	Orin, A. M.	100, 1001 etc.	High	Owner
413	Orin, A. M.	100, 1001 etc.	High	Owner
414	Orin, A. M.	100, 1001 etc.	High	Owner
415	Orin, A. M.	100, 1001 etc.	High	Owner
416	Orin, A. M.	100, 1001 etc.	High	Owner
417	Orin, A. M.	100, 1001 etc.	High	Owner
418	Orin, A. M.	100, 1001 etc.	High	Owner
419	Orin, A. M.	100, 1001 etc.	High	Owner
420	Orin, A. M.	100, 1001 etc.	High	Owner
421	Orin, A. M.	100, 1001 etc.	High	Owner
422	Orin, A. M.	100, 1001 etc.	High	Owner
423	Orin, A. M.	100, 1001 etc.	High	Owner
424	Orin, A. M.	100, 1001 etc.	High	Owner
425	Orin, A. M.	100, 1001 etc.	High	Owner
426	Orin, A. M.	100, 1001 etc.	High	Owner
427	Orin, A. M.	100, 1001 etc.	High	Owner
428	Orin, A. M.	100, 1001 etc.	High	Owner
429	Orin, A. M.	100, 1001 etc.	High	Owner
430	Orin, A. M.	100, 1001 etc.	High	Owner
431	Orin, A. M.	100, 1001 etc.	High	Owner
432	Orin, A. M.	100, 1001 etc.	High	Owner
433	Orin, A. M.	100, 1001 etc.	High	Owner
434	Orin, A. M.	100, 1001 etc.	High	Owner
435	Orin, A. M.	100, 1001 etc.	High	Owner
436	Orin, A. M.	100, 1001 etc.	High	Owner
437	Orin, A. M.	100, 1001 etc.	High	Owner
438	Orin, A. M.	100, 1001 etc.	High	Owner
439	Orin, A. M.	100, 1001 etc.	High	Owner
440	Orin, A. M.	100, 1001 etc.	High	Owner
441	Orin, A. M.	100, 1001 etc.	High	Owner
442	Orin, A. M.	100, 1001 etc.	High	Owner
443	Orin, A. M.	100, 1001 etc.	High	Owner
444	Orin, A. M.	100, 1001 etc.	High	Owner
445	Orin, A. M.	100, 1001 etc.	High	Owner
446	Orin, A. M.	100, 1001 etc.	High	Owner
447	Orin, A. M.	100, 1001 etc.	High	Owner
448	Orin, A. M.	100, 1001 etc.	High	Owner
449	Orin, A. M.	100, 1001 etc.	High	Owner
450	Orin, A. M.	100, 1001 etc.	High	Owner
451	Orin, A. M.	100, 1001 etc.	High	Owner
452	Orin, A. M.	100, 1001 etc.	High	Owner
453	Orin, A. M.	100, 1001 etc.	High	Owner
454	Orin, A. M.	100, 1001 etc.	High	Owner
455	Orin, A. M.	100, 1001 etc.	High	Owner
456	Orin, A. M.	100, 1001 etc.	High	Owner
457	Orin, A. M.	100, 1001 etc.	High	Owner
458	Orin, A. M.	100, 1001 etc.	High	Owner
459	Orin, A. M.	100, 1001 etc.	High	Owner
460	Orin, A. M.	100, 1001 etc.	High	Owner
461	Orin, A. M.	100, 1001 etc.	High	Owner
462	Orin, A. M.	100, 1001 etc.	High	Owner
463	Orin, A. M.	100, 1001 etc.	High	Owner
464	Orin, A. M.	100, 1001 etc.	High	Owner
465	Orin, A. M.	100, 1001 etc.	High	Owner
466	Orin, A. M.	100, 1001 etc.	High	Owner
467	Orin, A. M.	100, 1001 etc.	High	Owner
468	Orin, A. M.	100, 1001 etc.	High	Owner
469	Orin, A. M.	100, 1001 etc.	High	Owner
470	Orin, A. M.	100, 1001 etc.	High	Owner
471	Orin, A. M.	100, 1001 etc.	High	Owner
472	Orin, A. M.	100, 1001 etc.	High	Owner
473	Orin, A. M.	100, 1001 etc.	High	Owner
474	Orin, A. M.	100, 1001 etc.	High	Owner
475	Orin, A. M.	100, 1001 etc.	High	Owner
476	Orin, A. M.	100, 1001 etc.	High	Owner
477	Orin, A. M.	100, 1001 etc.	High	Owner
478	Orin, A. M.	100, 1001 etc.	High	Owner
479	Orin, A. M.	100, 1001 etc.	High	Owner
480	Orin, A. M.	100, 1001 etc.	High	Owner
481	Orin, A. M.	100, 1001 etc.	High	Owner
482	Orin, A. M.	100, 1001 etc.	High	Owner
483	Orin, A. M.	100, 1001 etc.	High	Owner
484	Orin, A. M.	100, 1001 etc.	High	Owner
485	Orin, A. M.	100, 1001 etc.	High	Owner
486	Orin, A. M.	100, 1001 etc.	High	Owner
487	Orin, A. M.	100, 1001 etc.	High	Owner
488	Orin, A. M.	100, 1001 etc.	High	Owner
489	Orin, A. M.	100, 1001 etc.	High	Owner
490	Orin, A. M.	100, 1001 etc.	High	Owner
491	Orin, A. M.	100, 1001 etc.	High	Owner
492	Orin, A. M.	100, 1001 etc.	High	Owner
493	Orin, A. M.	100, 1001 etc.	High	Owner
494	Orin, A. M.	100, 1001 etc.	High	Owner
495	Orin, A. M.	100, 1001 etc.	High	Owner
496	Orin, A. M.	100, 1001 etc.	High	Owner
497	Orin, A. M.	100, 1001 etc.	High	Owner
498	Orin, A. M.	100, 1001 etc.	High	Owner
499	Orin, A. M.	100, 1001 etc.	High	Owner
500	Orin, A. M.	100, 1001 etc.	High	Owner

ST. JAMES WARD - POLING SUB-DIVISION NO. 1

No.	Name	No. of lot or part of lot	Street	Occupancy
398	Smith, W. G.	1228	Victoria	M F and Owner
399	Smith, Hugh	Part 222	Victoria	M F and Tenant
400	Shppard, Jas. L.	Part A B C of 1226	East	M F and Owner
401	Shppard, Jas.	122	Townsend	M F and Owner
402	Stewart, Alex. Rev.	White Church Manse	Ontario	M F and Income
403	Simpson, Wm	127	Ontario	M F and Owner
404	do	124	Townsend	M F and Owner
405	Stewart, Robt. W.	123	Ontario	M F and Tenant
406	do	125	Townsend	M F and Tenant
407	Stewart, W. S.	124	High	M F and Tenant
415	Toddman, Geo.	108	Victoria	M F and Owner
416	Tweeddy, Chas.	Part 100	Victoria	M F and Tenant
417	Twissell, Jas.	Sub 3 of 1	Victoria	M F and Owner
418	Twining, Theo.	Part 2 and part 4 and 5	Ontario	M F and Owner
419	Townsend, Jed.	149 part	Townsend	M F and Owner
443	Werry, Jas.	Part 112 100	High	M F and Owner
444	Walker, Henry	122	Ontario	M F and Owner
445	do	123 and 124	Townsend	M F and Owner
446	Whitehead, Joe.	2 10 12 22 and part 12	Victoria	M F and Owner
447	Walker, Jas.	1212 1222	Victoria	M F and Tenant
448	do	Part 2 1222	East	M F and Tenant
449	Walton, T. K.	104	Ontario	M F and Tenant

Part 2 - Persons entitled to vote at Municipal Elections only

345	Oriek, Ann	122	Ontario	Owner
351	Carbet, Catherine	Part 122	Townsend	Owner
357	Carbet, Sampson	41	James	Owner
do	do	42	Matilda	Owner
388	Duncan, Martha	121	Townsend	Owner
390	Dunbar, Jennie	Part 222	Victoria	Tenant
397	Dumpey, Margaret	112 117	High	Owner
404	Gibbins, Theo.	122	Ontario	Owner
do	do	123	Townsend	Owner
422	Higgins, M.	Part 122	Victoria	Owner
410	Jacobs, Mattie A.	1222, 1221 etc.	High	Owner
do	do	1222, 1227 etc.	High	Owner
421	Kennedy, Mary	1224 part 1222	Victoria	Owner
422	Kennedy, M.	Part 222	Victoria	Owner
423	Kerr, Mrs.	do	Victoria	Owner
424	do	do	Victoria	Owner
425	Robb, Mary	Part 222	Victoria	Tenant
426	Foster, David	221	Victoria	Owner

ST. JAMES' WARD - POLLING SUB-DIVISION NO. A.

ALL THE PARTS OF THE SAID WARD BOUND BY SAID STREETS, AND EXTENDING TO THE LIMIT OF THE CORPORATION IN THE LONDON ROAD OR VICTORIA STREET IN THE NORTHERN END OF SAID ROAD OR STREET, THENCE ALONG THE COURSE OF SAID ROAD OR STREET TO TUSTON STREET, THENCE ALONG THE COURSE OF COLTON STREET TO KING STREET, THENCE ALONG THE COURSE OF KING STREET AND THE BARRAGE LEAN TO THE CORPORATION BANK, AND THENCE ALONG SAID BANK TO THE PLACE OF BEGINNING.

Part I.—List of Lots entitled to vote at both Municipal Elections and Elections to the Legislative Assembly.

No.	Name.	No. of Lot or part of Lot	Street	Occupancy
250	Alanson, Jas.	100 104 108 106	Victoria ter.	M F and Owner
251	Alanson, Charles	102	Victoria	M F and Owner
252	do	480 507	Gordon	M F and Tenant
253	Alford, Chas.	69	Walker	M F and Owner
254	do	68	James	M F and Owner
255	Baker, L. J.	20 11	Victoria	M F and Tenant
256	Booth, Saml. J.	5 part 4	Victoria	M F and Owner
257	do	20 20	James	M F and Owner
258	Coak, Samuel	66	Matilda	M F and Owner
259	do	20 24	James	M F and Owner
260	Coak, Samuel	68	Gordon	M F and Tenant
261	Cropper, Wm. J.	Part 216	Bond	M F and Owner
262	Crofton, Arthur	Part 216	James	M F and Owner
263	Crofton, Richard	271	Victoria	M F and Tenant
264	Cook, Joseph	Part 250 254	James	M F and Owner
265	Crofton, Wm.	Part 206	Victoria	M F and Tenant
266	Dennis, Alfred	Part 221	James	M F and Occupant
272	Everett, Wm.	Part 271	Victoria	M F and Tenant
274	Evings, Joseph	24 26 27	James	M F and Owner
275	Foster, Richard	1	Victoria N S.	M F and Tenant
276	Foster, Adam	1	Victoria N S.	M F and Owner
277	Froeman, Geo.	64 67	Bond	M F and Tenant
278	Finch, Emmanuel	282 283	Gordon	M F and Owner
279	Franklin, Henry	282 283	James	M F and Tenant
280	Franklin, John	219	James	M F and Tenant
281	Franklin, Frederick	219	James	M F and Owner
282	Fox, Jas.	Part 256	James	M F and Tenant
283	Franklin, Thos.	Part 256	Victoria ter.	M F and Owner
284	Franklin, John	Part 256	Walker	M F and Tenant
287	Garth, George	620	Gordon	M F and Owner
288	Gibb, James	201	James	M F and Owner
289	Gibb, James	201	Matilda	M F and Owner
290	Gibb, James	201 202	Gordon	M F and Owner
291	Gibb, James	201 202	Gordon	M F and Owner

ST. JAMES WARD - PALMER SUB-DIVISION BR 400

No.	Name	No. of Lot or part of Lot	Street	Occupancy
800	Harwood, Ed	871	Victoria	M F and Owner
810	Harwood, Wm	872	Victoria	M F and Owner
801	Harwood, F. W.	873	Victoria	M F and Owner
802	Hilton, Ann	874	Victoria	M F and Owner
814	Irving, John	880 881 etc.	Matilda	M F and Owner
817	Joiner, Henry	48 44 45 etc.	James	M F and Owner
	do	47 48 etc.	Matilda	M F and Owner
826	Josling, John	55 56 57 58 59 etc.	Matilda	M F and Owner
827	Johnson, Theo. Jr.	514	James	M F and Tenant
818	Josling, Henry	49	Matilda	M F and Owner
	do	46	James	M F and Owner
829	Keane, Joe	806	James	M F and Tenant
	do	Part 807	Victoria	M F and Tenant
836	Kilmer, Brigham	817 part	James	M F and Owner
838	Loyton, John	8 G N S.	Victoria	M F and Owner
836	Lashwood, F.	828	Victoria	M F and Tenant
	do	829	James	M F and Tenant
840	Monaghan, Theo.	12 13 14 15 16	Victoria	M F and Owner
839	Miles, Chas.	829 part 830	Victoria	M F and Owner
845	Mossey, John	Ratonsbury House	Victoria	M F and Tenant
846	Mossion, D. E.	805	Victoria	M F and Owner
842	Monaghan, Joseph	22 23	James	M F and Occupant
850	McKenzie, Theo.	864 and other	James	M F and Tenant
856	Newmarsh, Chas.	Part 804	Victoria	M F and Tenant
861	Phelan, John	6 T S.	Victoria	M F and Owner
862	Phelan, John	Part 809	James	M F and Owner
864	Phelan, John	Part 807	Victoria	M F and Tenant
868	Phelan, John	814	Victoria	M F and Owner
870	Phelan, A. O.	By building and ground	Victoria	M F and Tenant
880	Peegan, Joshua	Part 804	Victoria	M F and Tenant
871	Phelan, Joe	825	King	M F and Tenant
886	Phelan, G. O.	Part 809	James	M F and Tenant
888	Phelan, Bobb	814	Victoria	M F and Owner
	do	815	Victoria	M F and Owner

ST. JAMES WARD - POLICE SUB-DIVISION NO 4

No.	Name	No. of lot or part of lot	Street	
401	Swallow, Geo.	222 224 etc.	Union	M F and Owner
402	Spencer, Thom.	77 part 78 81	Walker	M F and Owner
403	Stowman, Wm.	24 25 26	Walker	M F and Tenant
404	Streat, Henry	20 21	James	M F and Owner
407	Stevay, Joe.	Building at Waverly Hotel	Victoria	M F and Income
408	Smith, Henry	222	Victoria	M F and Owner
409	Sparling, Wm.	222	Victoria	M F and Owner
408	Stephenson, John Jr.	222	James	M F and Owner
409	Stowman, Jacob	24	Matilda	M F and Tenant
401	Smith, R. T.	222 223	Gordon	M F and Tenant
402	Smith, F.	107 108	Victoria	M F and Tenant
407	Smith, Henry	2	Victoria	M F and Tenant
do	do	22	James	M F and Tenant
412	Thornton, Wm.	61	Matilda	M F and Owner
430	Turnbull, Jas.	242 244	Victoria	M F and Owner
435	Wise, Edward	29 and other	Bood	M F and Owner
437	Williams, John	221 and other	Victoria	M F and Owner
438	Wheatley, Joe	220 part 221	James	M F and Tenant
438	Walker, Mobb, H.	20	James	M F and Tenant
do	do	3	Victoria	M F and Tenant
444	Young, Jas.	222	Victoria	M F and Owner
445	Yank, Geo.	124	Townsend	M F and Tenant

Part 2--Persons entitled to vote at Municipal Elections only

268	do	121	High	M F and Tenant
	Cornell, Mrs.	270	Victoria	Owner
	do	Part 249	James	Owner
272	Colwell, Joe	222	James	Owner
do	do	222	King	Owner
282	Dennis, Mrs Janet	Part 221	James	Owner
283	Fitzsimons, Mrs.	66	Bood	Owner
286	Goodrich, Hannah	245	James	Owner
286	Graham Geo.	64 67	Bood	Owner
291	Johnston, Angus	251	James	Owner
245	Mannagan, Mary	22 23	James	Owner
266	Mahady, Joe	Part 42	Tasburgh	Owner

ST. JAMES' WARD - POLLING SUB-DIVISION NO. 478

No.	Name	No. of Lots or part of Lot	Street	Occupancy
995	Parson, Martin	107 108	Victoria Tw.	Owner
970	Parson, Martin	Part 971	Victoria	Owner
988	Stewart, Thos. J.	10 11	Victoria	Owner
984	Stewart, Henry	981	Gordon	Owner
418	Thornton, Henry	644 646	Gordon	Owner

Part 3 - Persons entitled to vote at elections for the Legislative Assembly only.

941	Orish, Onslow	Part 806	Victoria	M F and Tenant
985	Osato, James	841	Gordon	M F
987	Osak, John	83 84	Gordon	M F
986	Osak, Geo.	Part 844 846	Gordon	M F and Tenant
981	Downin, Rich	817 part.	James	M F
989	Glander, John	885	Gordon	M F and
988	Greulich, Owen	880	Gordon	M F and
987	Hofflich, Geo.	87	James	M F
986	Hinchley, Geo.	898	Victoria	M F
919	Jackson, Henry Jr.	Part 887	Victoria	M F
980	Kennedy, John	888	James	M F
987	Livingston, John	At 8 8 1/2	Marie	M F
941	Morris, Wm.	817	Oyster	M F
987	Newmann, Robt.	Part 884	Victoria	M F
988	Smith, Levi	Part 817	Oyster	M F
400	Specht, Wm.	Part 848	James	M F
414	Towers, Peter	811	James	M F and Owner
484	Went, Geo.	88	King	M F and Occupant
488	Warrick, Thos.	8 1/2 Part 844	Marie	M F
481	Whitney, John	888	James	M F
488	Went, Geo.	88	Marie	M F

ST. JOHN'S WARD - POLLING AND DIVISION NO. 1

All that part of the said Ward bounded as follows: Commencing at a point in the centre of King Street and in the centre of Mary Street, thence along the centre of Mary Street to North Street, thence along the centre of North Street to its intersection with Orange Street, thence easterly along a straight course with King Street to the corporation limit, thence along said limit to the Base Line or King Street, thence along the centre of King Street and the Base Line to the place of beginning.

Part I - Persons entitled to vote at both Municipal Elections and Elections of the Legislative Assembly.

No.	Name	No. of lot or part of Lot	Street	
443	Alcock, Frederick	60	Wellington	M F and Occupant
444	Alexander, William	Part 5 and 6	Frederick D.	M F and Owner
460	Bean, John	37 38	Frederick C.	M F and Owner
464	Bayette, Jas.	Part 40	King	M F and Tenant
465	Bayette, Jas.	Part 40	King	M F and Tenant
481	Castalon, David	60	Joseph	M F and Tenant
489	Caibek, John	64 67 68	Wellington	M F and Owner
489	Caibek, Geo.	64	Orange O.	M F and Owner
476	Casper, R. S.	64	Wellington	M F and Owner
480	Caspey, J. H.	Part 1	Goderich tp.	M F and Owner
478	Caspey, Geo.	Part 1	Joseph P.	M F and Owner
486	Caspey, Samuel	1	King	M F and Owner
486	Caspey, Wm.	1	Fulton G.	M F and Owner
472	Caspey, Jas.	71 71 part 73 and other	Isaac	M F and Owner
494	Cole, Henry	61 62	Wellington	M F and Owner
445	Cook, Jas.	6 and 7	Frederick C.	M F and Tenant
487	Coutin, Theo.	6	Orange F.	M F and Owner
486	Cole, Peter	8	Joseph F.	M F and Owner
476	Cotton, John	Part 65	Fulton O.	M F and Tenant
484	Cole, Angus	61	Mary	M F and Tenant
491	Cole, Wm.	62	Wellington	M F and Owner
500	Dean, Agostino	65	Mary	M F and Tenant
504	Dean, O. S.	14 15 16	Wellington	M F and Tenant
525	Driscoll, Dennis	Ry. grounds and building	Fulton B.	M F and Owner
517a	Farran, W. W.	75 76 77 and other	Wellington	M F and Owner
510	Flemmons, Samuel	60	Mary	M F and Tenant
518	Ferguson, Jas.	Part 1	Goderich tp.	M F and Tenant
523	Forsman, Frank	18 30	Fulton B.	M F and Tenant
531	Goyles, Alex.	61	Joseph	M F and Owner
530	Goyles, Wm.	61	King A.	M F and Owner
533	Gagan, Richard E.	6	Fulton B.	M F and Owner
534	Gagn, Edward	6	Fulton E.	M F and Owner
547	Hodges, Geo.	62 61	Frederick C.	M F and Owner
550	Hopwood, Richard	6 15 16	Fulton B.	M F and Owner
548	Howe, John L.	6 15 16	Isaac B.	M F and Owner
517b	Howe, Charles	75 76 77	Wellington	M F and Owner
546	Hill, Nell	62 100 101	Joseph	M F and Owner
544	Hart, Henry	Part 5	Orange F.	M F and Tenant
541	Halliday, Hartley	6 7	Orange F.	M F and Tenant
			Fulton E.	M F and Tenant

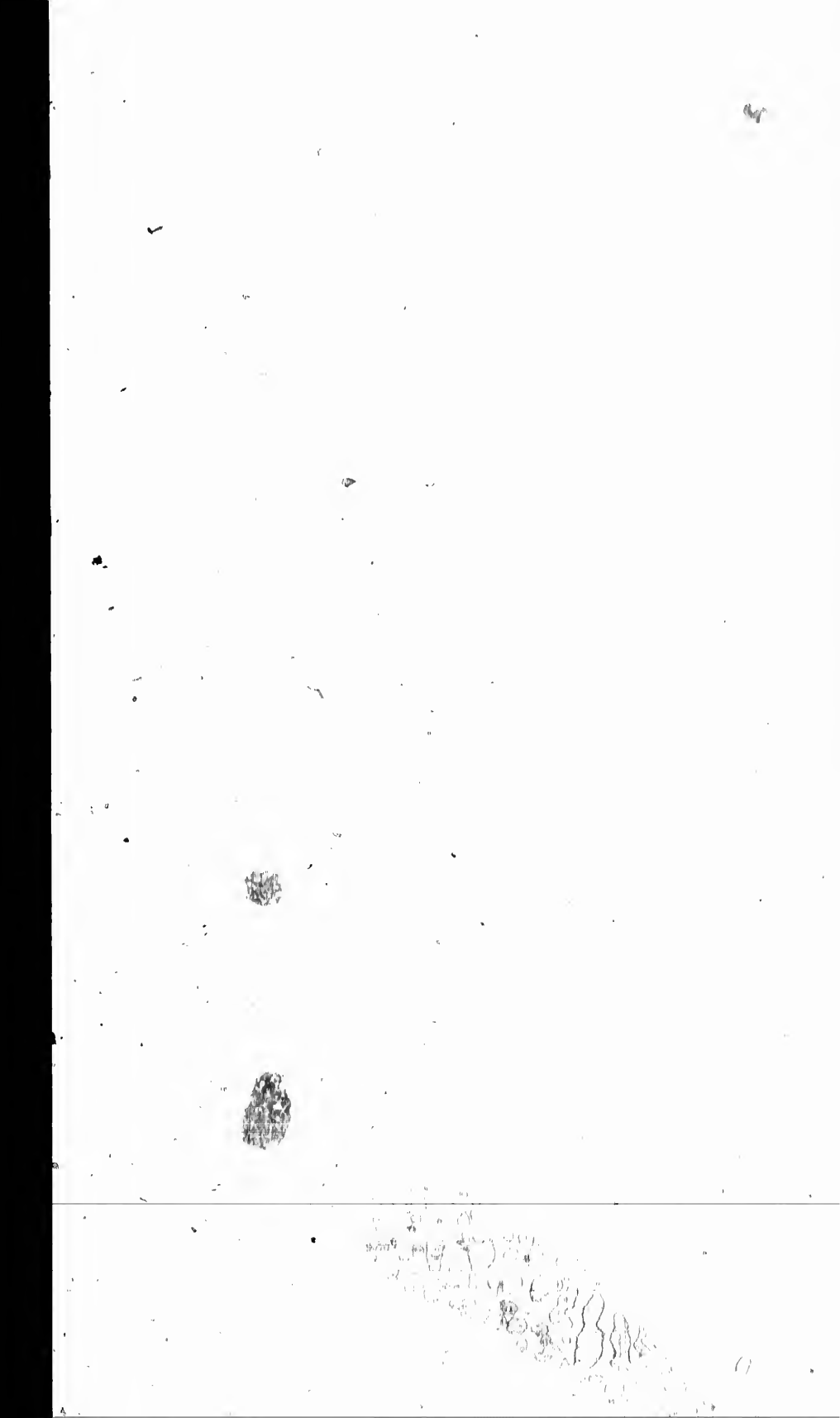

ST. JOHN'S WARD - POLLING SUB-DIVISION NO. 1

No.	Name	No. of Lots or part of Lot	Street	Occupancy
553	Johnson, Oliver	Part 12 13	Isaac C.	M F and Owner
557	Johnson, Oliver	25 26 27 28 29 30 31 32 33 34 35 36 37 38 39 40 41 42 43 44 45 46 47 48 49 50 51 52 53 54 55 56 57 58 59 60 61 62 63 64 65 66 67 68 69 70 71 72 73 74 75 76 77 78 79 80 81 82 83 84 85 86 87 88 89 90 91 92 93 94 95 96 97 98 99 100 101 102 103 104 105 106 107 108 109 110 111 112 113 114 115 116 117 118 119 120 121 122 123 124 125 126 127 128 129 130 131 132 133 134 135 136 137 138 139 140 141 142 143 144 145 146 147 148 149 150 151 152 153 154 155 156 157 158 159 160 161 162 163 164 165 166 167 168 169 170 171 172 173 174 175 176 177 178 179 180 181 182 183 184 185 186 187 188 189 190 191 192 193 194 195 196 197 198 199 200 201 202 203 204 205 206 207 208 209 210 211 212 213 214 215 216 217 218 219 220 221 222 223 224 225 226 227 228 229 230 231 232 233 234 235 236 237 238 239 240 241 242 243 244 245 246 247 248 249 250 251 252 253 254 255 256 257 258 259 260 261 262 263 264 265 266 267 268 269 270 271 272 273 274 275 276 277 278 279 280 281 282 283 284 285 286 287 288 289 290 291 292 293 294 295 296 297 298 299 300 301 302 303 304 305 306 307 308 309 310 311 312 313 314 315 316 317 318 319 320 321 322 323 324 325 326 327 328 329 330 331 332 333 334 335 336 337 338 339 340 341 342 343 344 345 346 347 348 349 350 351 352 353 354 355 356 357 358 359 360 361 362 363 364 365 366 367 368 369 370 371 372 373 374 375 376 377 378 379 380 381 382 383 384 385 386 387 388 389 390 391 392 393 394 395 396 397 398 399 400 401 402 403 404 405 406 407 408 409 410 411 412 413 414 415 416 417 418 419 420 421 422 423 424 425 426 427 428 429 430 431 432 433 434 435 436 437 438 439 440 441 442 443 444 445 446 447 448 449 450 451 452 453 454 455 456 457 458 459 460 461 462 463 464 465 466 467 468 469 470 471 472 473 474 475 476 477 478 479 480 481 482 483 484 485 486 487 488 489 490 491 492 493 494 495 496 497 498 499 500 501 502 503 504 505 506 507 508 509 510 511 512 513 514 515 516 517 518 519 520 521 522 523 524 525 526 527 528 529 530 531 532 533 534 535 536 537 538 539 540 541 542 543 544 545 546 547 548 549 550 551 552 553 554 555 556 557 558 559 560 561 562 563 564 565 566 567 568 569 570 571 572 573 574 575 576 577 578 579 580 581 582 583 584 585 586 587 588 589 590 591 592 593 594 595 596 597 598 599 600 601 602 603 604 605 606 607 608 609 610 611 612 613 614 615 616 617 618 619 620 621 622 623 624 625 626 627 628 629 630 631 632 633 634 635 636 637 638 639 640 641 642 643 644 645 646 647 648 649 650 651 652 653 654 655 656 657 658 659 660 661 662 663 664 665 666 667 668 669 670 671 672 673 674 675 676 677 678 679 680 681 682 683 684 685 686 687 688 689 690 691 692 693 694 695 696 697 698 699 700 701 702 703 704 705 706 707 708 709 710 711 712 713 714 715 716 717 718 719 720 721 722 723 724 725 726 727 728 729 730 731 732 733 734 735 736 737 738 739 740 741 742 743 744 745 746 747 748 749 750 751 752 753 754 755 756 757 758 759 760 761 762 763 764 765 766 767 768 769 770 771 772 773 774 775 776 777 778 779 780 781 782 783 784 785 786 787 788 789 790 791 792 793 794 795 796 797 798 799 800 801 802 803 804 805 806 807 808 809 810 811 812 813 814 815 816 817 818 819 820 821 822 823 824 825 826 827 828 829 830 831 832 833 834 835 836 837 838 839 840 841 842 843 844 845 846 847 848 849 850 851 852 853 854 855 856 857 858 859 860 861 862 863 864 865 866 867 868 869 870 871 872 873 874 875 876 877 878 879 880 881 882 883 884 885 886 887 888 889 890 891 892 893 894 895 896 897 898 899 900 901 902 903 904 905 906 907 908 909 910 911 912 913 914 915 916 917 918 919 920 921 922 923 924 925 926 927 928 929 930 931 932 933 934 935 936 937 938 939 940 941 942 943 944 945 946 947 948 949 950 951 952 953 954 955 956 957 958 959 960 961 962 963 964 965 966 967 968 969 970 971 972 973 974 975 976 977 978 979 980 981 982 983 984 985 986 987 988 989 990 991 992 993 994 995 996 997 998 999 1000	Isaac C.	M F and Owner
554	Johnson, Robert	24 part 12	Isaac C.	M F and Owner
561	Kennedy, D. B.	Part 45	King	M F and Owner
	do	60 part	Mary	M F and Owner
563	Lavin, Thos	55 part 65	Mary	M F and Tenant
564	Lyons, Geo	5 part 2	Isaac B	M F and Owner
566	Logan, Robt	7 8	Isaac B	M F and Tenant
561A	Moore, Chas	26	Joseph	M F and Owner
570	Moore, Hugh	24 25	Wellington	M F and Owner
	do	26 27	Mary	M F and Owner
573	Moore, Thos	28 29 30 31 32	Joseph B	M F and Tenant
575	Morgan, D. F.	33 100 101	Joseph	M F and Owner
	do	75 76 77	Wellington	M F and Owner
	do	81 82	Wellington	M F and Tenant
	do	83	Mary	M F and Tenant
577	McKenna, Alex	36 37 part 38	Wellington	M F and Owner
578a	McKenna, Alex	36 37 part 37	Wellington	M F and Tenant
578	McCorvie, Donald	5 and other	Isaac B	M F and Tenant
586	McKay, Thos	17	Fulton B	M F and Owner
578a	McKenna, Thos	9 9 10 11 and other	King C	M F and Owner
586a	McCorvie, John	Part 1	Gebrich sp	M F and Owner
582	McMath, Jas	Part 1	Joseph F	M F and Owner
581	McKasharty, John	2	Joseph F	M F and Owner
588	Molloy, Wm	39	Frederick C	M F and Tenant
598	Patterson, Richard	21	Frederick C	M F and Tenant
594	Patterson, Jas	22	Orange C	M F and Owner
601	Ferrin, W. H.	Part 20	Gebrich sp	M F and Owner
602	Ferrin, Gordon	Part 20	Gebrich sp	M F and Owner
600	Fearson, Wm	23	Frederick C	M F and Owner
	do	24	Orange C	M F and Owner
600	Fanning, John	1	Isaac B	M F and Owner
606	Fisher, Joseph	2	Isaac B	M F and Owner
618	Frederick, G.	25	Frederick C	M F and Tenant
617a	Frederick, G.	Part 1	Gebrich sp	M F and Owner
618	Frederick, G.	26	Frederick C	M F and Owner

ST. JOHN'S WARD - POLLING SUB-DIVISION NO. 1.

No.	Name	No. of Lots or part of Lot	Street	
619	Smith, Peter	22 23 24	King A	M F and Owner
621	Sevens, Henry	22 part 22	Joseph	M F and Owner
620	Sevens, Robt.	Part 22	Joseph	M F and Owner
625	Smithson, W.	Part 7 8	Frederick D	M F and Owner
623	Scott, Walter	24	Frederick C	M F and Owner
621	Smith, Fred	10 12	King A	M F and Tenant
624	Scott, Joe. H.	3	Fulton G	M F and Tenant
642	Taylor, Israel	4	Joseph F	M F and Owner
546	Welch, Robert	5 Part	Orange F	M F and Owner
621	Williams, John	10 12 and other	King A	M F and Owner
629	Walker, Thos. A.	11 12 13 14	Frederick D	M F and Owner
645	Weir, Alex	Part 1	King A	M F and Tenant

Part 2 - Persons entitled to vote at Municipal Elections only

451	Alcock, Ann	69	Wellington	Owner
448	Archibald, Maggie	6	Isaac B	Tenant
490	Brownlee, Margaret	Part 5 6	Frederick	Tenant
576	Coats, Robt.	59 and other	Mary	Owner
500	Copp, Ann	26	Frederick C	Owner
508	Dodsworth, Jane	1 2	Isaac D	Owner
509	Dubensoh, Christina	8	Fulton E	Owner
552	Friendship, Thos.	8	Fulton E	Owner
530	Graham, David	54 part 53 and other	Mary	Owner
549	Hodgens, Jane	18 19 20	Isaac E	Tenant
516	Kennedy, Mary	Part 1	Godarish tp	Owner
608	Ferrin, Matilda	Part 50	Godarish tp	Owner
542	Ramos, Mary	18 19 20	Isaac E	Owner
605	Rosa, Elias	Part 48	King	Tenant

ST. JOHN'S WARD - POLLING SUB-DIVISION NO 1.

No.	Name	No. of lot or part of Lot.	Street	
512	Bartholomew, Sarah	24	Joseph	Owner
524	Bartholomew, James	25	Frederick C.	Owner
		Part 8.	Frederick D.	
599	Wigginton Sarah	36	Frederick C.	Owner

Part 3 - Persons entitled to vote at elections for the Legislative Assembly only.

456	Beacon, Henry	Part 47	King	M F
457	Beacon, Owen	Part 47	King	M F
647	Cooper, John A.	41	Fulton G.	M F
459	Dark, Thos.	74	King	M F and Owner
531A	Fair, Jas.	Part 1.	Colborne sp.	M F and Owner
532	Grummett, Matthew	1	Isaac B.	M F and Owner
573	Moore, Alfred	15	Isaac C.	M F and Owner
685	Melvor, Daniel	39	Frederick C.	M F
597	Pickett, Edward	35	Joseph A.	M F
686	Sharp, Andrew	19 20	Fulton B.	M F
497	Watson, Rich.	3	King A.	M F

ST. JOHN'S WARD POLLING SUB-DIVISION NO. 4

All that part of the old Ward bounded on the north by the centre of King Street and in the centre of Mary Street, thence along the centre of Mary Street to North Street, thence along the centre of North Street to its northern limit, thence southerly in a straight course with North Street to the corporation limit, thence along said limit to the Huron Road—thence along the centre of the Huron Road to the centre of the limit between Albert and King Streets, thence along the centre of King Street to the place of beginning.

Part 1. Persons entitled to vote at both Municipal Elections and Elections to the Legislative Assembly.

No. of Poll	Name	No. of Lot or part of Lot	Street	Property
466	Albani, Elizabeth	Part 16	Mary	M F and Owner
447	Albi, Wm.	Part 16	Huron	M F and Tenant
510a	Anderson, Saml.	Part 47 and other	King	M F and Tenant
461	Brown, Thos J.	635	Mary	M F and Tenant
467	Blasche, Thos.	636	North	M F and Owner
464	Brown, Robt.	636	Erie	M F and Owner
460	Donahy, Geo.	Part 846 and other	Mary	M F and Owner
474a	Bull, Thomas, Jos.	Part 16	Huron	M F and Owner
465	Becker, Jacob	Part 927	Erie	M F and Tenant
458	Baugh, Howard	Part 16	Huron	M F and Tenant
do	do	Part 45	Mary	M F and Tenant
502	Cadnow, Archd.	85	Mary	M F and Owner
491	Cole, Peter Jr.	818 and other	Huron	M F and Tenant
488	Cole, Henry	Part 828, 824	Mary	M F and Owner
493	Cooper, Wm. H.	Part 18	Huron	M F and Owner
484	Caulson, Peter sr.	84	Mary	M F and Owner
486	do	Part 27	Huron	M F and Owner
486	Cartier, Geo. sr.	864	North	M F and Tenant
474	Coats, Wm.	B and other	Huron	M F and Tenant
471	Cox, Wm.	Part 16	Huron	M F and Tenant
477	Carling, Thos.	Part 48	Mary	M F and Tenant
462	Cole, Henry	Part 831 832	Mary	M F and Tenant
478	Coats, Walter	Part 28	Huron	M F and Tenant
479	Crish, Samuel	Part 28	Huron	M F and Tenant
507	Davis, Geo.	827	Mary	M F and Owner
508a	Dickson, Chris.	Part 1 and 2 of 15	Huron	M F and Tenant
519	Evans, Evan	868 part 884	Mary	M F and Occupant
511	Bullock, John	Part 47 and other	King	M F and Tenant
516	Rubens, Geo.	877	Osborne	M F and Tenant
517	Hamilton, Robt.	Part of Sub B of 15	James	M F and Tenant
522a	Forrester, D. A.	Park lots H K M do		M F and Tenant
520	Foster, Wm.	Part 15	Huron	M F and Tenant
528	Ganey, Wm.	Part 20	Huron	M F and Tenant
524	Graham, David	878	Erie	M F and Tenant
526a	Graham, George	Part 16	Huron	M F and Owner
do	do	Part 45	Mary	M F and Owner

ST. JOHN'S WARD - POLLING SUB-DIVISION NO. 1

No.	Name	No. of Lot or part of Lot	Street	Occupancy
540	Robert, Chas. M.	942 943 944	Mary	M F and Tenant
541	Robert, Chas. M.	4 and 6 of 45	Mary	M F and Tenant
542	Robert, Chas. M.	Part 14	Huron	M F and Tenant
543	Robert, Chas. M.	Part 15	North	M F and Tenant
544	Jackson, Thom.	Part 15	Huron	M F and Owner
554	Joy, John F.	215	North	M F and Owner
	do	216	Osborne	M F and Owner
559a	Jackson, John	Part 16	Huron	M F and Owner
559	King, John A.	Part 49	King	M F and Tenant
558	Smith, John	221 222 and other	North	M F and Owner
557	Livingston, Rev J.	223	Huron	M F and Tenant
558	Livingston, Wm.	224	Huron	M F and Tenant
559	Miller, John	Part 57	Mary	M F and Tenant
560a	Manning, A. H.	Part 15	Isaac	M F and Tenant
477a	McMullen, Wm.	Part 43	Mary	M F and Owner
597	McDonald, Arch.	221	Huron	M F and Tenant
588	Overberry, Chas.	945 946 949	Osborne	M F and Owner
	do	Part 944 948	Church	M F and Owner
591	Prett, Silas	Part 39	Huron	M F and Tenant
592	Fainley, Wm. J.	0	Mary	M F and Owner
592	Faulford, Henry	Part 31	Mary	M F and Tenant
606a	Ranco, Chas. C.	Part 15	Huron	M F and Tenant
610	Mathews, Thom.	Part 20	Huron	M F and Owner
607	Rumball, Fredk.	24 25	Huron	M F and Owner
	do	Part 27 28	Mary	M F and Owner
611	Rushall, Geo.	245	Mary	M F and Owner
608	Rushall, Geo.	277 and other	Osborne	M F and Owner
609	Rushall, Geo.	919 part 927 928 929	Eric	M F and Owner
615	Randford, Richard	69	Mary	M F and Owner
	do	Part 91	Huron	M F and Owner
618	Ross, John	22	Mary	M F and Owner
	do	23	Huron	M F and Owner
620	Ross, Joseph	Part 15	Huron	M F and Tenant
623	Seep, Henry	222 part 223	Mary	M F and Owner
623	Scott, Jan. G.	222 part 223	Mary	M F and Owner
625	Scott, John	41 and other	Mary	M F and Owner
626a	Smith, Jno.	Part 47	King	M F and Owner
626b	Smith, James Bartolmer	Part 18	Isaac	M F and Tenant
629	Smith, W. B.	244 245 and other	Church	M F and Tenant

ST. JOHN'S WARD—POLLING SUB-DIVISION NO. 1.

No.	Name	Address	Ward	Occupation
641	Taylor, William	Part 15 and other	Huron	M F and Owner
637	Taylor, R. J.	Part 15 and other	Huron	M F and Owner
638	Thompson, John	Part 15	Huron	M F and Tenant
644	Vollert, John	999 998	North	M F and Tenant
646	Watson, Theo.	Part 15 and other	Huron	M F and Tenant
649	Wilkie, John T.	310 311 and other	Huron	M F and Tenant
653	Wilson, Saml	Part 19	Huron	M F and Tenant
481A	Wilson, W. J.	825	Huron	M F and Owner
658	Wilson, Peter	971 972	Huron	M F and Owner
647A	Whitehead, Joseph	35	Huron	M F and Owner
645	White, Harrison	Part 24	Huron	M F and Tenant
648	Watson, Wm	Part 17 and other	Huron	M F and Tenant

Part 2—Persons entitled to vote at Municipal Elections only

535	Brown, Geo.	878	Erie	Owner
482	Brown Mrs A.	888	Mary	Owner
470	Bryant, A. J.	814	Huron	Owner
	do.	828 845 and other	Huron	Owner
459	Bowers, Geo.	81 and other	Huron	Owner
	do.	81	Huron	Owner
485	Cree, Elizabeth	888	Erie	Owner
480	Castleton, Mrs.	Part 31	Mary	Tenant
499	Colclough, John Jr.	807	Huron	Owner
	do.	808	Mary	Owner
510	Dedsworth, Walton	Part 19	Huron	Owner
514	Evans, Eliza	888 part 884	Mary	Owner
504	Elliott, John O.	Part 15	Huron	Owner
597	Graham, Martha A.	Part 23	Orange	Owner
539	Holmes, Edmund	Part 15 and other	Isaac	Owner
552	Hale, H.	809 and other	Huron	Owner
649	Joslin, John	Part 17 and other	Huron	Owner
651	Maisy, Arthur	310 311	Huron	Owner
609	Monstonsie, Mrs.	Part 23	Huron	Owner
571	Moffatt, Ann	878 888 and part 891	North	Owner
590	McDonald, Mary J.	807	North	Tenant
539	Phillips, M. K.	Part 20	Huron	Owner
699	Roid, Isabella	Part 29	Huron	Tenant
514	Rind, Clara	Part 30	Mary	Owner
518	Rowford, John	943, 949 etc and other	Osborne	Owner
654	Sheppard, A.M.	Part 18	Huron	Owner
652	Wilson, H. G.	Part 20	Huron	Tenant
655	Waldron, Elizabeth	42	Mary	Owner

ST. JOHN'S WARD POLICING SUB-DIVISION NO. 4

Form 1 - Returns submitted to the St. John's Ward Policing Sub-Division No. 4
Legislative Assembly only.

No.	Name	No. of Lot or part of Lot	Street	Occupancy
500	Chadwick, David	Part 47	King	M F
540	Deven, John	500	Erin	Owner
512	Elizabeth, Thos. G. J.	Part 47	King	M F
515	Evans, Frank	500 504	Mary	M F
541	Hommal, Frank	517	Osborne	M F and Owner
536	Hill, E. L.	Part 47	King	M F
537	Horton, Richard	Part 47	King	M F
543	Hommal, Geo.	517	Osborne	M F
550	King, Geo.	Part 47	King	M F
561	Kennell, John	57	Leane F.	M F
574	Macpherson, D. L.	Resides Commercial	Haron	M F
574	McDonald, John J.	52	Haron	M F
584	Pennyhaler, Samuel	Part 501	North	M F Ten. H. holder
515	Ridout, John	505	Haron	M F and Owner
517	Reeve, John Jr.	52	Haron	M F
585	Reaver, Geo.	Part 47	King	M F
586	Reaver, Bert	Part 47	King	M F
587	Reaver, Wm.	502	North	M F and Owner
588	Reaver, Chas.	Part 47	King	M F
589	Reaver, Geo. W.	502	North	M F
590	Reaver, Fred	502	North	M F
591	Reaver, W. C.	502 504	Haron	M F and Owner
592	Taylor, Wm A.	505	Erin	Tenant
597	Wright, Saml.	52	Haron	M F

ST. GEORGE'S WARD, FOLLING SUB-DIVISION NO. 1

No.	Name	Part	Owner	Occupancy
741	Johansen, John	Part 577	Albert	M F and Owner
742	Johansen, John Jr.	Part 577 and other	Albert	M F and Owner
766	Kennedy, Leah	Part 575	Albert	M F and Tenant
750	Muir, Wm	505 504B	Albert	M F and Owner
753	Miller, Jacob	507	Queen	M F and Owner
760	Munroe, D. B.	405	Princess	M F and Owner
676	Morrish, John	Part 34	Godrich	M F and Owner
758	Manning, A. H.	501	Albert	M F and Owner
767	McKown, Wm	500	Princess	M F and Tenant
774	McTaggart, Malcolm	500 507 506	Empire	M F and Owner
773	McDonald, Hugh	500 505	Albert	M F and Owner
773	McDonald, Donald	543	John	M F and Tenant
777	Pennington, Stewart	502 503	Queen	M F and Owner
681A	Penney, Wm	401	Princess	M F and Tenant
779	Ross, James	Part 500 501	Albert	M F and Owner
785	Spooner, Charles	Part 575	Albert	M F and Tenant
613	Swartz, Geo	581 and other	Rattenbury	M F and Owner
784A	Smithson, Wm	577 part	Albert	M F and Tenant
828	Towley, Henry	500	Albert	M F and Owner
821	Thomas, Benj	Part 504	Albert	M F and Tenant
820A	Thornhill, Geo	Part 501	Albert	M F and Tenant
836	Welch, Edw	504 part 400	Princess	M F and Owner
843	Werner, Geo	510	Princess	M F and Tenant
844	Wilson, Chas	Part 504	Albert	M F and Tenant
847	Young, Wm	Part 575	Albert	M F and Owner

ST. GEORGE'S WARD - POLLING SUB-DIVISION NO. 7.

Part 1 - Persons entitled to vote at Municipal Elections only

No.	Name	No. of lot or part of lot	Street	Occupation
600	Andrew, Almerate	418 and other	Shelby	Owner
600	Bell, Hugh	397 and other	Albert	Owner
704	Chapman, Alice	Part 384	Queen	Owner
705	Chapman, Sarah	385 386 384	Queen	Owner
706	Chambers, Maria	Part 383	Queen	Owner
708	Cooper, Christina	387	Albert	Owner
709	Cook, Walter	403	Princess	Owner
843	Coats, Charles	391	Queen	Owner
734	Grant, Margaret	Part 417	Queen	Tenant
719	Holmes, R.	300 300	Queen	Owner
766	Kennedy, Mary	Part 375	Albert	Tenant
693	Little, Wm	401	Princess	Owner
775	Oliver, Jamima	383	Battenbury	Owner
701	Procter, Joe	318	Princess	Owner
699	Trowerth, Martha	Part 384	Albert	Owner
680	Townsend, Joseph	400 407	Princess	Owner

Part 2 - Persons entitled to vote at elections for the Legislative Assembly only

667	Cantelon, Saml	Prince of Wales Hotel	Albert	M F
693	Croll, John jr	319	Princess	M F
707	Cook, Charles	350	Queen	M F
714	Deanevey, Chas	304	Queen	M F and Tenant
736	Grant, James	Part 417	Queen	M F
730	Horsley, Richard	381	Queen	M F
731	Hill, Samuel	at O Spooner's	Albert	M F
743	Johnston, C. W.	378 part	Albert	M F
754	Johnson, Isaac	at O Spooner's	Albert	M F
778	Phinney, Albert	382 386	Queen	M F
794	Stacy, John	Part 377	Albert	M F
794	Sherman, Thos	at O Spooner's	Albert	M F
815	Spooner, Charles	Part 375	Albert	M F

ST. GEORGE'S WARD—FOLLING WIND DIVISION NO. 4.

All that part of the said Ward described as follows:—Commencing at a point in the centre of Albert Street where the same is intersected by Battenbury Street, thence along the centre of Battenbury Street to Orange Street, thence along the centre of Orange Street to Princess Street, thence along the centre of Princess Street to North Street, thence along the centre of North Street to its northern limit, thence easterly in a straight course with North Street to the corporation limit, thence along said limit to Huron Street, thence along the centre of Huron Street to Albert Street, thence along the centre of Albert Street to the place of beginning.

Part I—Persons entitled to vote at both Municipal Elections and Elections to the Legislative Assembly.

No.	Name	No. of Lot or part of Lot.	Street	Remarks
688 748a	Agnew, Jas. Armed, Geo.	677 Part 206 208	Huron Albert	M F and Owner M F and Tenant
670	Biddlecombe, J. do	Part 179 Part 203, etc.	Huron Albert	M F and Owner M F and Owner
675	Beer, Edward	Part 604	Battenbury	M F and Owner
678	Bay, Geo.	671	Huron	M F and Occupant
676	Barwell, Robt.	Part 245	Princess	M F and Owner
694	Cook, H. W.	Part 265	Battenbury	M F and Tenant
696	Cole, J. C.	Part 196	Battenbury	M F and Owner
697c	Cook, Wm.	Part 178	Albert	M F and Tenant
698	Ovingham, John	184	Huron	M F and Owner
694	Corbett, Edmund do	Part 196 207	Battenbury Huron	M F and Owner M F and Owner
776a	Copp, Jas. do	788 791 784 792	Huron North	M F and Owner M F and Owner
690	Carver, Theo.	679 682 and other	John	M F and Owner
708	Copp, Charles	766 784 and other	Hiro	M F and Tenant
706	Davis, Silas do	291 Part 200	Battenbury Albert	M F and Owner M F and Tenant
713	Doherty, T. C.	Part 268	Princess	M F and Owner
709	Deilor, John C.	439 or 405 and other	Huron	M F and Tenant
705a	Fitzsimons, Robt.	439 or 404	Battenbury	M F and Owner
721	Fox, Robt.	Part 207	Battenbury	M F and Tenant
722	Freeman, D. A.	241	Princess	M F and Owner
727	Grimes, John	487 or 512	Princess	M F and Tenant
776b	Gibbins, John	205 206 parts	Albert	M F and Tenant
725	Hayward, F. W.	Part 245	Orange	M F and Owner
724	Holmes, Robt.	Part 204	Battenbury	M F and Tenant
722	Harland, John T.	202	Battenbury	M F and Owner
728	Hanley, Chas. H.	209	Battenbury	M F and Tenant

ST. GEORGE'S WARD - POLLING SUB-DIVISION NO. 1

No.	Name	No. of Lot or part of Lot	Street	
769	Lewis, J. W.	Part 304	Albert	M F and Tenant
764	Jackson, John	Part 178	Albert	M F and Owner
767	Jackson, Fred	Part 178	Rattenbury	M F and Owner
768	Jackson, Geo.	Part 304	Huron	M F and Owner
768a	Jackson, Theo. Sr.	Part 304 305	Albert	M F and Tenant
768a	Kear, Arthur	Part 300	Rattenbury	M F and Owner
768	Kear, Peter	424 or 427	Huron	M F and Tenant
768a	Leslie, John	Part 185	Huron	M F and Owner
769	Lawrence, W. S.	186	Huron	M F and Tenant
755	Meyer, Samuel	Part 287	Rattenbury	M F and Owner
757	Mulloy, Daniel	Part 197	Rattenbury	M F and Owner
756	Matheson, Neil	Part 285	Rattenbury	M F and Tenant
755	Mouzel, Wm.	426 or 506	Rattenbury	M F and Tenant
800a	McGarra, Jno.	Part 178	Albert	M F and Owner
770	McConnell, Thos.	Part 727	Cowper	M F and Tenant
719	McMillan, Wm.	302	Rattenbury	M F and Owner
771	McConnell, Chas.	Part 727	Cowper	M F and Tenant
769	McNee Arthur	340	Rattenbury	M F and Owner
676	Osborne, Calvin	789 791	North	M F and Tenant
	do	784 792	Milton	M F and Tenant
776c	Pimstone, Henry	Part 306 305	Albert	M F and Tenant
788	Roberts, Jno.	Part 300	Rattenbury	M F and Tenant
789	Rasson, John	721 720	Cowper	M F and Owner M F
784	Rumhall, Mary	678	Huron	M F and Owner
782	Rumhall, Elizabeth	678	Huron	M F and Tenant
790	Rumhall, Wm.	726 part 725	Spence	M F and Tenant
791	Rowell, Jno.	724	Spence	M F and Owner
780	Roak, R.	Part 181	Huron	M F and Tenant
788	Roberts, Nicholas	426 or 304	Rattenbury	M F and Tenant

ST. GEORGE'S WARD--POLLING SUB-DIVISION NO. A

No.	Name	No. of lot or part of lot	Street	Occupancy
707	Stevenson, J. C.	Part 199 and other	Rottenbury	M F and Owner
708	do	199	Huron	Owner
800	Smith, John	484 or 500	Princess	M F and Owner
	do	480 or 500	Rottenbury	M F and Owner
744	Shearman, Geo.	281 or 283	Rottenbury	M F and Owner
810	Shearman, John	281	Huron	M F and Owner
817	Sheep, Wm	776 and other	North	M F and Tenant
820	Sheppard, Joe	280	Huron	M F and Owner
	do	280 A 870	Huron	M F and Tenant
780	Sheppard, John	Part 181	Huron	M F and Owner
820	Smith, Edward	280	Rottenbury	M F and Owner
808	Smiley, Geo.	Part 170	Albert	M F and Tenant
811	Smith, W. C.	280	Rottenbury	M F and Owner
814	Smith, W. R.	Part 200	Rottenbury	M F and Tenant
800	Taylor, Wm	427 or 500	Rottenbury	M F and Owner
810	Taylor, Israel	Part 170	Albert	M F and Tenant
820	Todd, A. M.	548	Princess	M F and Tenant
820	Taylor, John	Part 726 718	Sumner	M F and Owner
800	Tippling, Theo	608	Rottenbury	M F and Owner
804	Telford, John	Part 504 506	Rottenbury	M F and Owner
845	Worthington, A.	Part 180	Huron	M F and Tenant
800	Worsell, John	Part 190	Rottenbury	M F and Owner
804	White, Theo	520	Rottenbury	M F and Owner
	do	548	Princess	M F and Owner
841	Whitely, Wm	781	North	M F and Owner
812	Whitely, W. T.	501	Princess	M F and Tenant
848	Young, Jas	Part 206	Rottenbury	M F and Owner
840	Young, Henry	719	Rottenbury	M F and Owner
840	Young, Richard	790	North	M F and Tenant

Part 2--Persons entitled to vote at Municipal Elections only

700	Bowers, Geo.	280 or 283	Huron	Owner
850	Becke, A. J.	976 and other	Huron	Owner
881	Brown, Geo.	Part 240	Sumner	Owner
874	Bay, Hannah	871	Huron	Owner
	do	880	Rottenbury	Owner
687	Coats, Robt.	Part 170	Albert	Occupant
781	Collander, John	180	Huron	Owner
808	Cole, Sophia	100 101	Huron	Owner
808	Cole, Mary	100 101	Huron	Owner
720	Old, Jane	720	Sumner	Owner
725	Orlitz, Sarah	Part 184	Huron	Tenant
794	Holmes, Ed.	Part 204	Rottenbury	Owner
790	Hale, Horatio	707 708 and other	Rottenbury	Owner

ST. CROIX WASH. TOLLING AND DIVISION NO. 1

No.	Name	Part of	Locality	Owner
702	Inwood, John	Part 100	Rattensbury	Owner
703	Jackson, Sarah	100	Rattensbury	Owner
704	Kitty, John	Part 345	Princess	Tenant
705	Libbe, Kate	Part 101	Huron	Tenant
706	Mountcastle, Clara	Part 105 and other	Huron	Owner
707	Mountcastle, Ellen	Part 105 and other	Huron	Owner
708	Mountcastle, Ellen	Part 105 and other	Huron	Owner
709	Martin, Mary	404 or 407	Huron	Tenant
710	do	405 or 407 406 or 408	Rattensbury	Tenant
711	Porter, Mrs.	406 or 408	Rattensbury	Owner
712	Rye, Catharine	104	Huron	Tenant
713	Rayson, Mahalia	100	Rattensbury	Owner
714	Reed, John	747 709 and other	Erle	Owner
715	Robinson, Wm.	500 A 570	Huron	Owner
716A	Sulpley, Caroline	407 or 512	Princess	Owner
717	Swillo, Sarah	345	Princess	Owner
718	Shaw, Ellen	347	Princess	Owner
719	Southworth, Elizabeth	Part 345	Rattensbury	Owner
720	Stevenson, Eva	100	Huron	Owner
721	Spading, Elizabeth	500 part 500	Rattensbury	Owner
722	do	575	Huron	Owner
723	Struthers, Jane	Part 100	Rattensbury	Tenant
724	Stanley, Wm.	101 part	Huron	Tenant
725	Thompson, Maria	425 or 500	Rattensbury	Owner
726	do	425 495	Huron	Owner
727A	Thwaites, Mrs.	Part 10	Huron	Owner
728	Taylor, Jacob	Part 176	Huron	Tenant
729	Vodden, Mrs.	Part 345	Princess	Owner
730	Watkinson, E.	Part 100	Rattensbury	Owner
731	Whitlock, Ellen	570	Huron	Owner
732	Whitlock, Ann	405 or 510	Princess	Owner
733	do	405 or 511	Princess	Owner
734	Waterson, Hannah	Part 345	Rattensbury	Owner
735	Whittington, Francis	70	Huron	Owner
736	Williams, Elizabeth	100	Rattensbury	Tenant

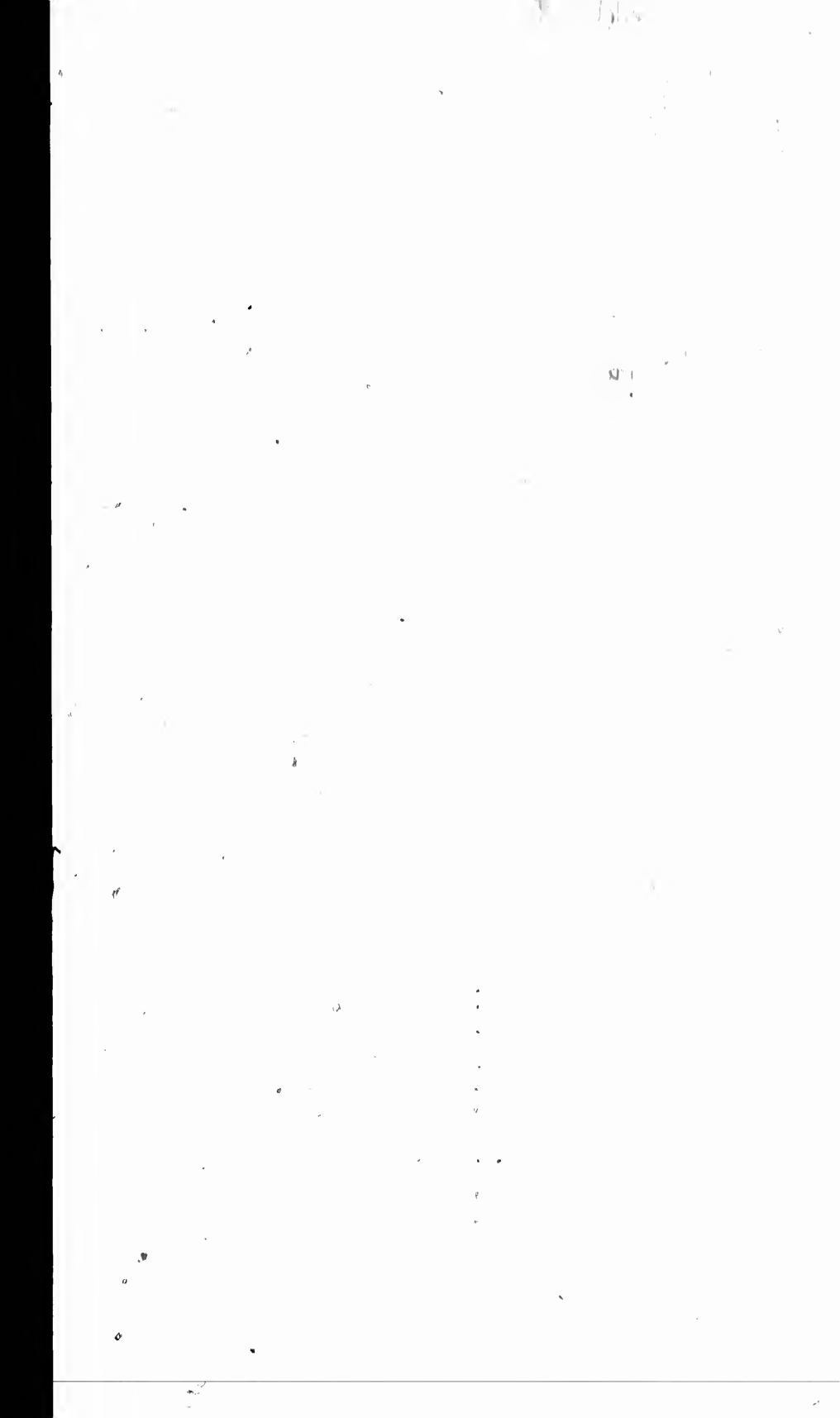

Handwritten text, possibly a name or date, written vertically on the left side of the page.

Handwritten text, possibly a name or date, written vertically in the middle-left area of the page.

Handwritten text, possibly a name or date, written vertically on the right side of the page.

N^o 2719
Olinde

22 July 23/1879.
Palermo



