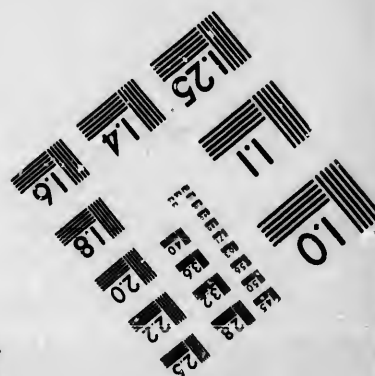
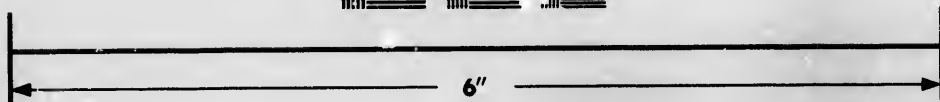
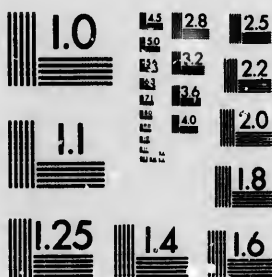

**IMAGE EVALUATION
TEST TARGET (M7-3)**



**Photographic
Sciences
Corporation**

23 WEST MAIN STREET
WEBSTER, N.Y. 14580
(716) 872-4503

1.8
2.0
2.2
2.5
2.8
3.2
3.6
4.0

**CIHM/ICMH
Microfiche
Series.**

**CIHM/ICMH
Collection de
microfiches.**



Canadian Institute for Historical Microreproductions / Institut canadien de microreproductions historiques

01
10
11
12

© 1986

Technical and Bibliographic Notes/Notes techniques et bibliographiques

The Institute has attempted to obtain the best original copy available for filming. Features of this copy which may be bibliographically unique, which may alter any of the images in the reproduction, or which may significantly change the usual method of filming, are checked below.

L'Institut a microfilmé le meilleur exemplaire qu'il lui a été possible de se procurer. Les détails de cet exemplaire qui sont peut-être uniques du point de vue bibliographique, qui peuvent modifier une image reproduite, ou qui peuvent exiger une modification dans la méthode normale de filmage sont indiqués ci-dessous.

- | | |
|--|--|
| <input type="checkbox"/> Coloured covers/
Couverture de couleur | <input type="checkbox"/> Coloured pages/
Pages de couleur |
| <input type="checkbox"/> Covers damaged/
Couverture endommagée | <input type="checkbox"/> Pages damaged/
Pages endommagées |
| <input type="checkbox"/> Covers restored and/or laminated/
Couverture restaurée et/ou pelliculée | <input type="checkbox"/> Pages restored and/or laminated/
Pages restaurées et/ou pelliculées |
| <input type="checkbox"/> Cover title missing/
Le titre de couverture manque | <input checked="" type="checkbox"/> Pages discoloured, stained or foxed/
Pages décolorées, tachetées ou piquées |
| <input type="checkbox"/> Coloured maps/
Cartes géographiques en couleur | <input type="checkbox"/> Pages detached/
Pages détachées |
| <input type="checkbox"/> Coloured ink (i.e. other than blue or black)/
Encre de couleur (i.e. autre que bleue ou noire) | <input checked="" type="checkbox"/> Showthrough/
Transparence |
| <input type="checkbox"/> Coloured plates end/or illustrations/
Planches et/ou illustrations en couleur | <input type="checkbox"/> Quality of print varies/
Qualité inégale de l'impression |
| <input type="checkbox"/> Bound with other material/
Relié avec d'autres documents | <input type="checkbox"/> Includes supplementary material/
Comprend du matériel supplémentaire |
| <input type="checkbox"/> Tight binding may cause shadows or distortion
along interior margin/
La reliure serrée peut causer de l'ombre ou de la
distorsion le long de la marge intérieure | <input type="checkbox"/> Only edition available/
Seule édition disponible |
| <input type="checkbox"/> Blank leaves added during restoration may
appear within the text. Whenever possible, these
have been omitted from filming/
Il se peut que certaines pages blanches ajoutées
lors d'une restauration apparaissent dans le texte,
mais, lorsque cela était possible, ces pages n'ont
pas été filmées. | <input type="checkbox"/> Pages wholly or partially obscured by errata
slips, tissues, etc., have been refilmed to
ensure the best possible image/
Les pages totalement ou partiellement
obscurcies par un feuillet d'errata, une pelure,
etc., ont été filmées à nouveau de façon à
obtenir la meilleure image possible. |

Additional comments:
Commentaires supplémentaires:

[Printed ephemera] [4] p. There are some creases in the middle of pages.

This item is filmed at the reduction ratio checked below/
Ce document est filmé au taux de réduction indiqué ci-dessous.

10X	12X	14X	16X	18X	20X	22X	24X	26X	28X	30X	32X
<input type="checkbox"/>	<input type="checkbox"/>	<input type="checkbox"/>	<input type="checkbox"/>	<input type="checkbox"/>	<input type="checkbox"/>	<input type="checkbox"/>	<input type="checkbox"/>	<input checked="" type="checkbox"/>	<input type="checkbox"/>	<input type="checkbox"/>	<input type="checkbox"/>

The copy filmed here has been reproduced thanks to the generosity of:

D. B. Weldon Library
University of Western Ontario
(Regional History Room)

The images appearing here are the best quality possible considering the condition and legibility of the original copy and in keeping with the filming contract specifications.

Original copies in printed paper covers are filmed beginning with the front cover and ending on the last page with a printed or illustrated impression, or the back cover when appropriate. All other original copies are filmed beginning on the first page with a printed or illustrated impression, and ending on the last page with a printed or illustrated impression.

The last recorded frame on each microfiche shall contain the symbol \rightarrow (meaning "CONTINUED"), or the symbol ∇ (meaning "END"), whichever applies.

Maps, plates, charts, etc., may be filmed at different reduction ratios. Those too large to be entirely included in one exposure are filmed beginning in the upper left hand corner, left to right and top to bottom, as many frames as required. The following diagrams illustrate the method:

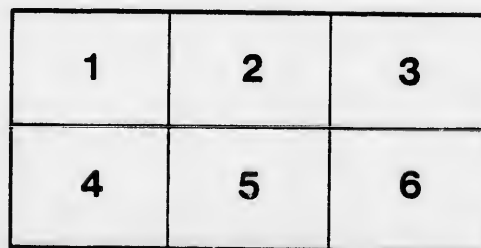
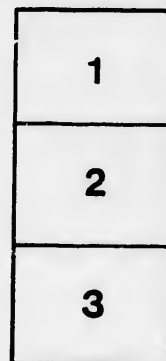

L'exemplaire filmé fut reproduit grâce à la générosité de:

D. B. Weldon Library
University of Western Ontario
(Regional History Room)

Les images suivantes ont été reproduites avec le plus grand soin, compte tenu de la condition et de la netteté de l'exemplaire filmé, et en conformité avec les conditions du contrat de filmage.

Les exemplaires originaux dont la couverture en papier est imprimée sont filmés en commençant par le premier plat et en terminant soit par la dernière page qui comporte une empreinte d'impression ou d'illustration, soit par le second plat, selon le cas. Tous les autres exemplaires originaux sont filmés en commençant par la première page qui comporte une empreinte d'impression ou d'illustration et en terminant par la dernière page qui comporte une telle empreinte.

Un des symboles suivants apparaîtra sur la dernière image de chaque microfiche, selon le cas: le symbole \rightarrow signifie "A SUIVRE", le symbole ∇ signifie "FIN".

Les cartes, planches, tableaux, etc., peuvent être filmés à des taux de réduction différents. Lorsque le document est trop grand pour être reproduit en un seul cliché, il est filmé à partir de l'angle supérieur gauche, de gauche à droite, et de haut en bas, en prenant le nombre d'images nécessaire. Les diagrammes suivants illustrent la méthode.

1897

GRAND OPERA HOUSE

- PROGRAMME - LONDON, ONT.

C. J. WHITNEY,
LESSEE.

A. E. ROOTE,
MANAGER.

VIRGINIA

The best FIVE CENT Cigar obtainable in London. It is made of the finest selected stock, by the best workmen.

.....SOLE AGENT.....

H. McKenna, 225 DUNDAS STREET.

F. A. GOING...

Painter and Decorator ...

SIGN WRITING and GENIC PAINTING A SPECIALTY.

578 RICHMOND ST.

TO OUR CUSTOMERS ...

EXAMINE YOUR COLLARS AND CUFFS.

NOTICE the absence of former BRITTLINESS which caused the work to break so readily. We have just put in, at a great expense, a wonderful machine, heated by steam work only passing through the rollers once. The result: "Work is elastic, will not break and will last much longer than when ironed by the old method—heated by gas."

PARISIAN STEAM LAUNDRY CO. OF ONTARIO (Limited).

IF it is in the NEWS it will be in the other London papers the next day.

The NEWS is delivered to your home for 25 Cents per month.

FRIDAY AND SATURDAY EVENINGS
OCTOBER 1 & 2, 1897

Popular Matinee for Ladies and Children, SATURDAY

Presented as presented for 150 nights in New York; four weeks each in Boston, Philadelphia and Chicago; three weeks in San Francisco, and two weeks in St. Louis, all to crowded houses, with the same large organization, scenic equipments, ballets, specialties and effects.

PALMER COX'S BROWNIES

MANAGED AND CONTROLLED EXCLUSIVELY BY
C. B. JEFFERSON, KLAW & ERLANGER.

A Scenic Extravaganza in Three Acts

BOOK BY PALMER COX. MUSIC BY MALCOLM DOUGLASS.

Produced under the Stage Direction of Mr. Frank Soule

Executive Staff for C. B. Jefferson, Klaw & Erlanger.
MANAGER MR. LEON MAVER
STAGE MANAGER MR. FRANK SOULE
ASSISTANT STAGE MANAGER MR. WALLIE CLARK
MUSICAL DIRECTOR SIGNOR G. SOLDIERNA

A BALD HEAD

Does not improve anyone's appearance. If you find your hair falling out or turning gray, don't neglect it a moment. Mr. T. Tracy, Canada's leading Barber manufactures a Hair Restorer that leads all others in this line. Investigation invited.

T. TRACY, 397 RICHMOND STREET

FOR FINE Artistic ... Photographs

GO TO
PALACE PHOTO STUDIO 201 DUNDAS ST. LONDON.

SHANNON & BROCKENSHIRE.

DUPLICATES may be had of Westlake's negatives at any time

FRIDAY, OCT. 8th
CHAS. E. BLANEY'S

POPULAR FARCE COMEDY

A Baggage Check

SMITH BROS.

STEAM, GAS and HOT WATER FITTERS

PLUMBERS

265 Dundas Street
.... Telephone 538.

LONDON.

HEAL & FLEMING,

FIRST-CLASS WORK. PRINTERS

OUR FACILITIES ARE UNCOMPARED.

172 KING STREET LONDON.
TELEPHONE 574

... AN ... APPETITE

For good things to eat is born in one. To satisfy that appetite, your food must be cooked properly. With us you can find the best the market affords. Oysters served in every style at shortest notice. A complete Wine List.

Office Restaurant

RICHMOND ST. Opposite Opera House Building

FRIED OYSTERS

AND POUCHED OYSTERS
ON TOAST, at.....

Short Bros.

The only Restaurant in the City open for an Evening Lunch. Open till 12 p.m.

TRY A BOX OF MARCH CHOCOLATE

THEY ARE BEAUTIES

220 DUNDAS STREET

PRETTY DISHES

Are a mark of refinement. They make the plainest dinner taste better. They make a pleasure of eating. Many additions to the dining table can be made here at trifling cost.

YEO'S • CHINA • HALL

177 DUNDAS ST.

STYLISH

Our Stock of Ladies' Furs contains the Choicest Novelties in all kinds of Furs

FURS

WE LEAD ... IN LATEST STYLES AT LOWEST PRICES

Repairing and Special Patterns Furnished. Estimates on Remodeling.

SEE OUR LATEST ...
"FESTA," "MARQUISE" and "OLGA" COLLARS. "FRILL" MUFFS

Milne, Spittal & Co. 146 DUNDAS ST.

CAST OF CHARACTERS.

FRYS.

QUEEN TITANIA, betrothed to Prince Florimel..... Amy Hartley
DAME DRUSILPA, the Tiny Fairy..... Gertie Carlyle
DAFFODIL..... Ladies in Waiting { Agnes Hendrick
VIOLET..... to the Queen { Bess Fove
JASMINE..... { Marion Bent
MIGNONETTE..... { Trislie Rallston
Other Ladies in Waiting, Fairy Guards, Train Bearer, etc.

BROWNIES.

KING STANISLAUS, Ruler of the Band..... Budd Ross
PRINCE FLORIMEL, Heir Apparent by adoption to the Brownie Throne..... Eva Tanguay
J. CHAPPIE GOUFORME, Leader of the Brownie goos..... Sol Solomon
COUNT RONALDO, a Courtier..... Ollie Craig
SIR TOMALIN, a Friend of Count Ronaldo..... Nora Stanley
INSPECTOR CLUBBEM, the Brownie Police Department..... Chas. Hagan
TOM BIRNACLE, a Sailor tried and true..... Fred R. Runnels
KRAUT VON BISMARCK, German..... Waille Clark
SAM BOODLEDDIE, American..... King Stanislaus' International
PADDY WHACKER, Irishman..... Standing Army
LI LO, Chinaman..... Tom Collins
CADET..... Eddie Pinaud
THE INDIAN..... Walter Long
THE BROWNIE TWINS..... Arthur O'Keefe
THE CEHMAN BAND is impersonated by Mr. Budd Ross (the leader), and Messrs. Sol Solomon, Fred Runnels, Waille Clark, and Tom Collins.

DEMONS.

DRACONFEL, an Evil Spirit..... Joseph W. Smiley
MANOLEPLOT, Prime Minister..... Frank Soule
BEETLEBORR..... George Forrester
MANDRAKE..... Charles Dunlap
WOLFINGER, Usher..... Harry Borani
CROUTHEAD..... James Warren
BOUNDINGDOOR..... Augustin Edwards

MYTHOLOGICAL CHARACTERS.

EUPHROSYSNE, Goddess of Mirth and Friend of the Brownies..... Marie Morelle
VULCAN..... J. Baguley
THE MAN IN THE MOON..... Thomas Coleman

Particular People

Are Always Welcome.
We like fault-seekers to visit us.
We invite them, for

Bell Pianos.

Are made to stand criticism.

PROP. J. B. LABELLE, Organist Notre Dame Cathedral, Montreal, says:
"I received the magnificent piano of the Bell Co. which I ordered for my own personal use. I had been expecting a first class instrument, but the piano, which is a veritable jewel, surpasses all my hopes. It possesses a splendid quality of sound, rich, pure and melodious, with great evenness of the scale. The action is rapid, with great elasticity. I declare it an honor to Canada to possess a manufactory able to send us pianos like those of the Bell Co. which are unquestionably the best pianos made in Canada."

MADE AND GUARANTEED BY THE LARGEST MAKERS OF PIANOS IN CANADA.

Bell Piano Warerooms:

169 DUNDAS ST.



W. T. STRONG & CO.

Dispensing
Chemists ...

184 DUNDAS ST.,
LONDON.

MARRIAGE LICENSES ISSUED.



WE cannot index our stock in this ad. Nothing short of seeing the quantity of merchandise and patterns can give you a notion of our stock.

O. LABELLE

Custom Tailoring only.
372 Richmond Street.



DO YOUR EYES FLOW

Or do your eyes close when exposed to a bright light? Better let a refractionist, who is an expert, make an examination. He can tell you, without any cost to yourself, just what the trouble is, if there is a trouble. If you should wear glasses, the sooner you do so the better for your future health and peace of mind.

PROF. LA GRANGE

212 DUNDAS STREET
Over Runians & Butler.

SYNOPSIS.

ACT I.—SCENE 1—The Compact between Vulcan and Dragonfel. SCENE 2—Palace Courtyard of Queen Titania in Festal Attire. Dual Celebration of Titania's Wedding and Eve of May. Incidental to Scene 2 will be introduced BUDD ROSS, Specialty. SCENE 3—The open Sea and the Brownies Adrift.

ACT II.—SCENE 1—The Enchanted Island of Dragonfel, with exterior View of Dragonfel's Castle. SCENE 2—The interior of Dragonfel's Castle. Incidental to Scene 2 will be introduced :

- I.—Gertie Carlyle.
- II.—Amy Hartly.
- III.—The Oriental Ballet of Beautiful Women.
(Performed by the Misses Craig, Beck, Morelle, Gabrielle, Ralston, Bent, Stillson, Morris, Doerge and Stanley.

IV.—Newhouse and Bunts, "The Wandering Minstrels."

V.—The German Band.

SCENE 3—The Earthquake and Volcano.

ACT III.—SCENE 1—The Jeweled Mines of Dragonfel. Incidental to Scene 1 will be introduced :

- I.—PALMER COX, the Famous "Brownie Man."
- II.—Eddie Pinaud, the Brownie Trick Bicyclist.
- III.—Eva Tanguay.
(Assisted by the Misses Bent, Foye, Stillson, Morris, Gabrielle, Stanley, Ralston, Doerge and the Brownies).

IV.—Gertie Carlyle, Budd Ross and Charles Hagan.

SCENE 2—Grand Transformation, "The Break of Day in Brownieland." Incidental to Scene 2 will be introduced :

THE MARVELLOUS FLYING BALLET.

ARGUMENT OF THE PLAY.

Titania, Queen of the Fairies, is betrothed to Prince Florimel, adopted son of Stanislaus, King of the Brownie Band. The wedding is to be celebrated on the eve of May, and the Brownies have come to Fairyland to take part in the general jollification. Dragonfel, a wicked demon, and his retinue come to the wedding, bearing gifts and disguised as friends and well-wishers. While the Brownies and Fays are entertaining the Prince and Queen with song and dance, an alarm comes to the Palace that Titania and her ladies-in-waiting have been carried away by Dragonfel, who thus seeks to prevent the power for good which would result from an alliance of the Brownies and Fays. The Brownies build a raft and follow. A terrific storm imperils their safety. Dragonfel appears in his sea-chariot carrying the Queen to his Enchanted Island.

By means of a raft and airship the Brownies reach the Enchanted Island, and find much to mystify them. The Brownies hide in the outer halls of the castle, while their King and some of his followers, disguised as a German street band, gain entrance to Dragonfel's presence. At a favorable moment they make an attack on Dragonfel and are about to conquer, when he calls on Vulcan to bring earthquake and ruin. The castle falls in ruins, the mountain becomes a volcano and lava is seen pouring down its sides to overwhelm and destroy the Brownies. The Brownie Fire Department comes to the rescue.

Daylight finds the Brownies still in quest of the Queen, and, as their power is gone with the rising sun, they are easily overcome by Dragonfel's followers, and are made to slave and toil in the mines. Here they remain until the Indian Brownie explodes a dynamite bomb with which the peace of the whole band has been continually threatened. The explosion causes the caving in of a rift in which Dragonfel happens to be, and in the meantime, Euphrosyne has come to the rescue of the Queen and the Fays. Florimel and Titania are united, while the mines gradually disappear, and a glorious view of break of day in Brownieland is disclosed.

THE TECUMSEH

LONDON, ONT.

FIRST-CLASS IN ALL APPOINTMENTS.

SPECIAL RATES...
FOR COMPANIES.

CHAS. W. DAVIS,
Proprietor.

