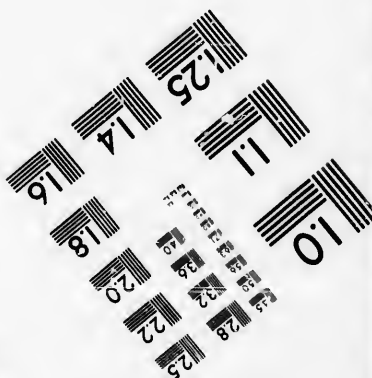
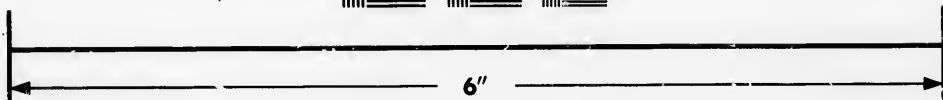
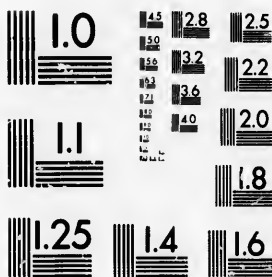

IMAGE EVALUATION TEST TARGET (MT-3)



Photographic
Sciences
Corporation

23 WEST MAIN STREET
WEBSTER, N.Y. 14580
(716) 872-4503

1.45 1.28 1.25
1.30 1.32
1.36 1.22
1.40 2.0
1.18

**CIHM/ICMH
Microfiche
Series.**

**CIHM/ICMH
Collection de
microfiches.**



Canadian Institute for Historical Microreproductions / Institut canadien de microreproductions historiques

1.0
1.5
1.57

© 1985

Technical and Bibliographic Notes/Notes techniques et bibliographiques

The Institute has attempted to obtain the best original copy available for filming. Features of this copy which may be bibliographically unique, which may alter any of the images in the reproduction, or which may significantly change the usual method of filming, are checked below.

L'institut a microfilmé le meilleur exemplaire qu'il lui a été possible de se procurer. Les détails de cet exemplaire qui sont peut-être uniques du point de vue bibliographique, qui peuvent modifier une image reproduite, ou qui peuvent exiger une modification dans la méthode normale de filmage sont indiqués ci-dessous.

- | | |
|--|--|
| <input checked="" type="checkbox"/> Coloured covers/ Couverture de couleur | <input type="checkbox"/> Coloured pages/ Pages de couleur |
| <input type="checkbox"/> Covers damaged/ Couverture endommagée | <input type="checkbox"/> Pages damaged/ Pages endommagées |
| <input type="checkbox"/> Covers restored and/or laminated/ Couverture restaurée et/ou pelliculée | <input type="checkbox"/> Pages restored and/or laminated/ Pages restaurées et/ou pelliculées |
| <input type="checkbox"/> Cover title missing/ Le titre de couverture manque | <input checked="" type="checkbox"/> Pages discoloured, stained or foxed/ Pages décolorées, tachetées ou piquées |
| <input type="checkbox"/> Coloured maps/ Cartes géographiques en couleur | <input type="checkbox"/> Pages detached/ Pages détachées |
| <input type="checkbox"/> Coloured ink (i.e. other than blue or black)/ Encre de couleur (i.e. autre que bleue ou noire) | <input checked="" type="checkbox"/> Showthrough/ Transparence |
| <input type="checkbox"/> Coloured plates and/or illustrations/ Planches et/ou illustrations en couleur | <input type="checkbox"/> Quality of print varies/ Qualité inégale de l'impression |
| <input type="checkbox"/> Bound with other material/ Relié avec d'autres documents | <input type="checkbox"/> Includes supplementary material/ Comprend du matériel supplémentaire |
| <input type="checkbox"/> Tight binding may cause shadows or distortion along interior margin/ La reliure serrée peut causer de l'ombre ou de la distorsion le long de la marge intérieure | <input type="checkbox"/> Only edition available/ Seule édition disponible |
| <input type="checkbox"/> Blank leaves added during restoration may appear within the text. Whenever possible, these have been omitted from filming/ Il se peut que certaines pages blanches ajoutées lors d'une restauration apparaissent dans le texte, mais, lorsque cela était possible, ces pages n'ont pas été filmées. | <input type="checkbox"/> Pages wholly or partially obscured by errata slips, tissues, etc., have been refilmed to ensure the best possible image/ Les pages totalement ou partiellement obscurcies par un feuillet d'errata, une pelure, etc., ont été filmées à nouveau de façon à obtenir la meilleure image possible. |
| <input type="checkbox"/> Additional comments:/ Commentaires supplémentaires: | |

This item is filmed at the reduction ratio checked below/
Ce document est filmé au taux de réduction indiqué ci-dessous.

| | | | | | |
|--------------------------|--------------------------|--------------------------|-------------------------------------|--------------------------|--------------------------|
| 10X | 14X | 18X | 22X | 26X | 30X |
| <input type="checkbox"/> | <input type="checkbox"/> | <input type="checkbox"/> | <input checked="" type="checkbox"/> | <input type="checkbox"/> | <input type="checkbox"/> |
| 12X | 16X | 20X | 24X | 28X | 32X |

The copy filmed here has been reproduced thanks to the generosity of:

Législature du Québec
Québec

The images appearing here are the best quality possible considering the condition and legibility of the original copy and in keeping with the filming contract specifications.

Original copies in printed paper covers are filmed beginning with the front cover and ending on the last page with a printed or illustrated impression, or the back cover when appropriate. All other original copies are filmed beginning on the first page with a printed or illustrated impression, and ending on the last page with a printed or illustrated impression.

The last recorded frame on each microfiche shall contain the symbol \rightarrow (meaning "CONTINUED"), or the symbol ∇ (meaning "END"), whichever applies.

Maps, plates, charts, etc., may be filmed at different reduction ratios. Those too large to be entirely included in one exposure are filmed beginning in the upper left hand corner, left to right and top to bottom, as many frames as required. The following diagrams illustrate the method:

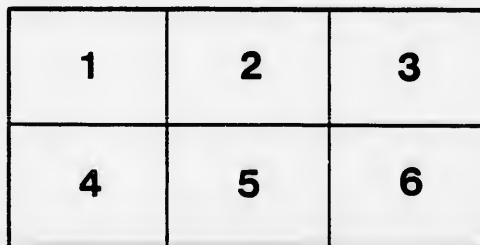
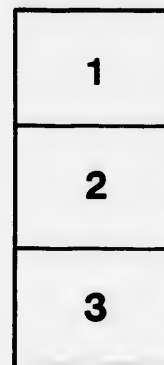

L'exemplaire filmé fut reproduit grâce à la générosité de:

Législature du Québec
Québec

Les images suivantes ont été reproduites avec le plus grand soin, compte tenu de la condition et de la netteté de l'exemplaire filmé, et en conformité avec les conditions du contrat de filmage.

Les exemplaires originaux dont la couverture en papier est imprimée sont filmés en commençant par le premier plat et en terminant soit par la dernière page qui comporte une empreinte d'impression ou d'illustration, soit par le second plat, selon le cas. Tous les autres exemplaires originaux sont filmés en commençant par la première page qui comporte une empreinte d'impression ou d'illustration et en terminant par la dernière page qui comporte une telle empreinte.

Un des symboles suivants apparaîtra sur la dernière image de chaque microfiche, selon le cas: le symbole \rightarrow signifie "A SUIVRE", le symbole ∇ signifie "FIN".

Les cartes, planches, tableaux, etc., peuvent être filmés à des taux de réduction différents. Lorsque le document est trop grand pour être reproduit en un seul cliché, il est filmé à partir de l'angle supérieur gauche, de gauche à droite, et de haut en bas, en prenant le nombre d'images nécessaire. Les diagrammes suivants illustrent la méthode.

e
détails
s du
modifier
r une
Image

s

errata
to

pelure,
on à



32X

B. C.

135.136

CONSTITUTION
OF THE
QUEBEC ACADEMY
OF MUSIC

*Incorporated by Act of the Legislature of Quebec,
34 Vic., Ch. 62.*

P. G. DELISLE, PRINTER, 1, PORT DAUPHIN STREET
1876

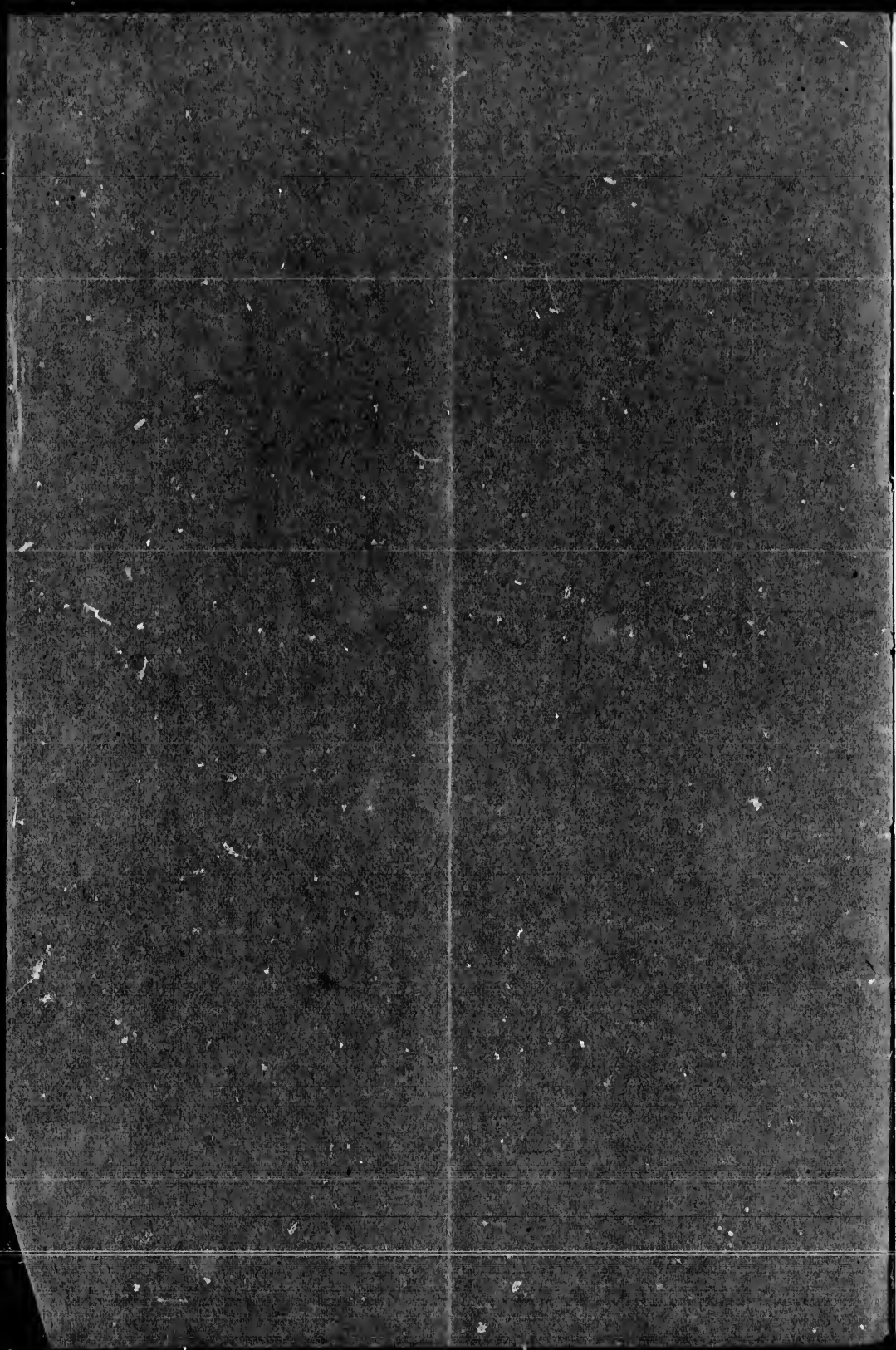

CONSTITUTION
OF THE
QUEBEC ACADEMY
OF MUSIC

*Incorporated by Act of the Legislature of Quebec,
34 Vic., Ch. 62.*

P. G. DELISLE, PRINTER, 1, PORT DAUPHIN STREET
1876

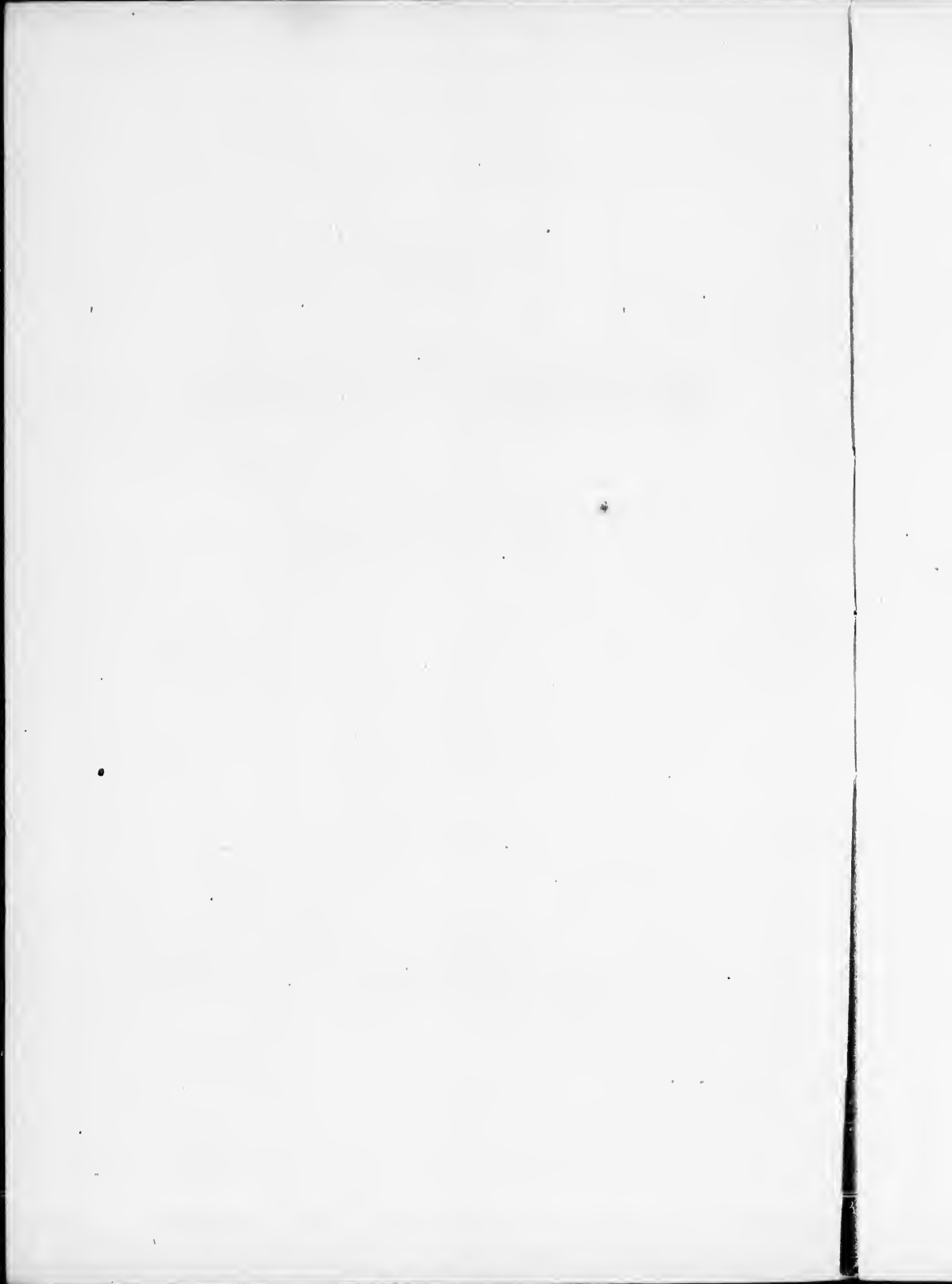

CONSTITUTION
OF THE
QUEBEC ACADEMY
OF MUSIC.

I.

The Association is called the *Quebec Academy of Music*.

II.

The object of this Association is to promote the taste for music in the Province of Quebec, to raise the standard of musical studies and regulate the same, to establish and open competitions, to confer diplomas and to grant prizes or other rewards for every branch of musical science.

III.

Bearerers of diplomas may become members of the Academy by transmitting to that effect a written application to the Secretary. The latter submits such application to the Council which will grant or refuse it at its discretion.

IV.

The affairs of the Academy will be managed by a Council composed of a President, a Vice-President, a Secretary, a Treasurer and of six other members.

V.

The officers and other members of the Council shall be elected, every year, by the members of the Academy, at a general meeting convened for that purpose by the President, or in his absence or in his default, by the Vice-President, with the consent of the Council. Such meeting shall take place at the time of the holding of the competitions.

All the officers may be re-elected.

VI.

Five of those officers and members of the Council shall reside in the city of Quebec and five in the city of Montreal.

The President shall be chosen alternately among the members residing in one or the other of those cities.

The Treasurer shall reside at Quebec.

VII.

The Council may appoint a Secretary *pro tempore*, in the absence or sickness of the Secretary.

VIII.

The officers will remain in office until the appointment of their successors.

IX.

The Council may, with the assent of the unanimity of its members, expel from the Association those who might have become unworthy of forming part thereof.

X.

The Council may grant the title of "Professor of the Academy" to any professor, member of the Academy, whose pupils (five in number at least) shall have obtained first class diplomas.

XI.

Competitions on the various branches or subjects of music teaching will take place, every year, alternately, in the cities of Quebec and Montreal, on the day advertised in one or more newspapers published in both of those cities, at least three months in advance.

Competitions may also be opened to bands of music and choral societies.

XII.

The Council may confer first class and second class diplomas for the following branches or subjects, to wit: solfeggio, voice, harmony, composition, organ, piano, violin or other instruments.

XIII.

The candidates to second class diplomas will be examined on the elementary notions of music, besides the examination on the branch or subject of that class.

XIV.

The title of Laureate may be granted, after a special competition, to any person who shall have obtained a first class diploma for one of the branches or subjects above mentioned.

XV.

The pieces for competition shall be selected by the Council, or by a committee appointed for that purpose, and shall be published in the manner and at the period mentioned in the eleventh article. The selection of those pieces shall not be made more than a month before the announcement of the competitions.

XVI.

At every competition, the competitors will be called upon to read or perform at first sight a piece of music chosen by the Judges.

XVII.

Each candidate shall cause his name to be entered as such, at least eight days before the day of the competitions, by applying to the Secretary, and pay the sum of five dollars as entry-fee.

Each band of music and each choral society shall also have their names entered in the same manner, and pay the sum of ten dollars.

In case of failure, one half of the sum paid as entry-fee will be refunded.

XVIII.

The Judges of the various competitions shall be appointed by the Council. Their time of office shall be for one competition only ; but the same Judges may be re-appointed the following year or any other year.

XIX.

There shall be a committee of examination for each branch or subject of competition ; nevertheless, one or more Judges may form part of another committee.

XX.

No Judge shall act in a competition in which a

near relation of his or one of his pupils should be a competitor.

XXI.

The President, or in his default, the Vice-President, shall preside each committee of examination; and the Secretary shall act as such on each committee.

XXII.

The mode of voting and other rules concerning committees of examination may be established by the Council.

XXIII.

The diplomas shall be signed by the President, (or in his absence by the Vice-President,) and by the Secretary, and shall be sealed with the seal of the Academy.

XXIV.

In case of death, or absence for more than three months, of one of the members of the Council, the other members of the said Council may fill up the vacancy thus created.

XXV.

The Council may confer the title of honorary mem-

ber of the Academy on any person (residing in Canada or abroad) remarkable for their musical knowledge, or on any person who may have rendered signal services to the Academy.

XXVI.

The Council may, for the good working of the same, frame such rules as it shall think proper, provided such rules be not incompatible with the regulations of this constitution.

The Council may also draft or prepare a programme of the subjects for competitions.

XXVII.

The Council may award prizes or other rewards to Laureatos, to Bands of music and Choral Societies.

XXVIII.

General, annual or other meetings, shall be called at least eight days in advance, by a circular addressed to every member.

XXIX.

The quorum of general meetings shall be composed of ten members, and the quorum of the Council shall be composed of four.

xxx.

At the general meetings, the members may be personified by proxy. The President shall previously verify each procuracy.

xxxI.

On the feast of Saint Cecilia, on the days of competition, at concerts or other musical festivals, the members of the Academy may wear the following insignia, to wit: bearers of second class diplomas, the tetracord in silver; bearers of first class diplomas, the same tetracord in gold; Laureates, a seven-stringed lyre (*Lyre de Terpandre*), in gold; and the Professors of the Academy, the same seven-stringed lyre, in gold on red riband.

xxxII.

The present bearers of diplomas of member or first degree shall be considered as bearers of second class diplomas, and bearers of diplomas of graduates or second degree, shall be considered as bearers of first class diplomas.

xxxIII.

The Treasurer shall, at each annual general meeting, submit a report on the finances of the Academy.

XXXIV.

No article of this Constitution shall be altered, amended or repealed, except with the assent of the members of the Academy convened at a general meeting.

Quebec, December 29th, 1875.

