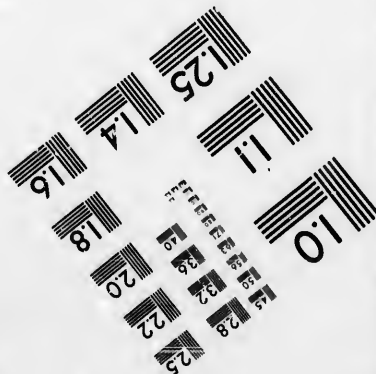
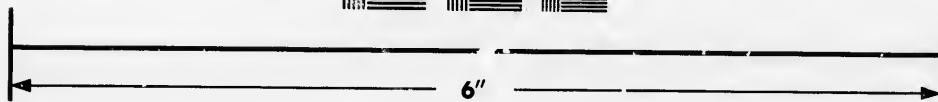
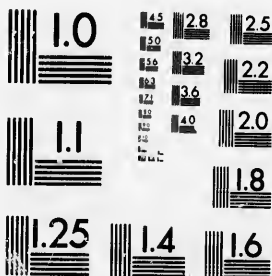

**IMAGE EVALUATION  
TEST TARGET (MT-3)**



**Photographic  
Sciences  
Corporation**

23 WEST MAIN STREET  
WEPTER, N.Y. 14560  
(716) 872-4503



**CIHM/ICMH  
Microfiche  
Series.**

**CIHM/ICMH  
Collection de  
microfiches.**



**Canadian Institute for Historical Microreproductions / Institut canadien de microreproductions historiques**



**© 1986**

Technical and Bibliographic Notes/Notes techniques et bibliographiques

The Institute has attempted to obtain the best original copy available for filming. Features of this copy which may be bibliographically unique, which may alter any of the images in the reproduction, or which may significantly change the usual method of filming, are checked below.

L'Institut a microfilmé le meilleur exemplaire qu'il lui a été possible de se procurer. Les détails de cet exemplaire qui sont peut-être uniques du point de vue bibliographique, qui peuvent modifier une image reproduite, ou qui peuvent exiger une modification dans la méthode normale de filmage sont indiqués ci-dessous.

Coloured covers/  
Couverture de couleur

Covers damaged/  
Couverture endommagée

Covers restored and/or laminated/  
Couverture restaurée et/ou pelliculée

Cover title missing/  
Le titre de couverture manque

Coloured maps/  
Cartes géographiques en couleur

Coloured ink (i.e. other than blue or black)/  
Encre de couleur (i.e. autre que bleue ou noire)

Coloured plates and/or illustrations/  
Planches et/ou illustrations en couleur

Bound with other material/  
Relié avec d'autres documents

Tight binding may cause shadows or distortion  
along interior margin/  
La reliure serrée peut causer de l'ombre ou de la  
distorsion le long de la marge intérieure

Blank leaves added during restoration may  
appear within the text. Whenever possible, these  
have been omitted from filming/  
Il se peut que certaines pages blanches ajoutées  
lors d'une restauration apparaissent dans le texte,  
mais, lorsque cela était possible, ces pages n'ont  
pas été filmées.

Additional comments:/  
Commentaires supplémentaires:

PAGES ARE CREASED DOWN THE MIDDLE.

Coloured pages/  
Pages de couleur

Pages damaged/  
Pages endommagées

Pages restored and/or laminated/  
Pages restaurées et/ou pelliculées

Pages discoloured, stained or foxed/  
Pages décolorées, tachetées ou piquées

Pages detached/  
Pages détachées

Showthrough/  
Transparence

Quality of print varies/  
Qualité inégale de l'impression

Includes supplementary material/  
Comprend du matériel supplémentaire

Only edition available/  
Seule édition disponible

Pages wholly or partially obscured by errata  
slips, tissues, etc., have been refilmed to  
ensure the best possible image/  
Les pages totalement ou partiellement  
obscurcies par un feuillet d'errata, une pelure,  
etc., ont été filmées à nouveau de façon à  
obtenir la meilleure image possible.

This item is filmed at the reduction ratio checked below/  
Ce document est filmé au taux de réduction indiqué ci-dessous.

10X	14X	18X	22X	26X	30X
<input type="checkbox"/>	<input type="checkbox"/>	<input type="checkbox"/>	<input checked="" type="checkbox"/>	<input type="checkbox"/>	<input type="checkbox"/>
12X	16X	20X	24X	28X	32X

The copy filmed here has been reproduced thanks to the generosity of:

Archives of Ontario  
Toronto

The images appearing here are the best quality possible considering the condition and legibility of the original copy and in keeping with the filming contract specifications.

Original copies in printed paper covers are filmed beginning with the front cover and ending on the last page with a printed or illustrated impression, or the back cover when appropriate. All other original copies are filmed beginning on the first page with a printed or illustrated impression, and ending on the last page with a printed or illustrated impression.

The last recorded frame on each microfiche shall contain the symbol  $\rightarrow$  (meaning "CONTINUED"), or the symbol  $\nabla$  (meaning "END"), whichever applies.

Maps, plates, charts, etc., may be filmed at different reduction ratios. Those too large to be entirely included in one exposure are filmed beginning in the upper left hand corner, left to right and top to bottom, as many frames as required. The following diagrams illustrate the method:

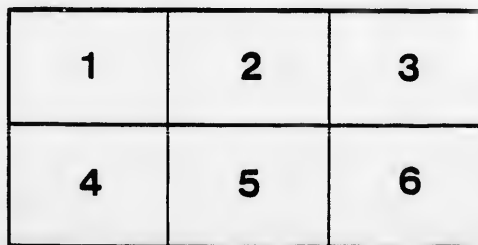
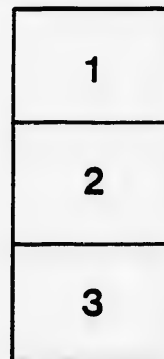
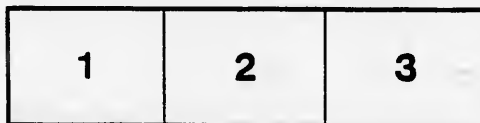

L'exemplaire filmé fut reproduit grâce à la générosité de:

Archives of Ontario  
Toronto

Les images suivantes ont été reproduites avec le plus grand soin, compte tenu de la condition et de la netteté de l'exemplaire filmé, et en conformité avec les conditions du contrat de filmage.

Les exemplaires originaux dont la couverture en papier est imprimée sont filmés en commençant par le premier plat et en terminant soit par la dernière page qui comporte une empreinte d'impression ou d'illustration, soit par le second plat, selon le cas. Tous les autres exemplaires originaux sont filmés en commençant par la première page qui comporte une empreinte d'impression ou d'illustration et en terminant par la dernière page qui comporte une telle empreinte.

Un des symboles suivants apparaîtra sur la dernière image de chaque microfiche, selon le cas: le symbole  $\rightarrow$  signifie "A SUIVRE", le symbole  $\nabla$  signifie "FIN".

Les cartes, planches, tableaux, etc., peuvent être filmés à des taux de réduction différents. Lorsque le document est trop grand pour être reproduit en un seul cliché, il est filmé à partir de l'angle supérieur gauche, de gauche à droite, et de haut en bas, en prenant le nombre d'images nécessaire. Les diagrammes suivants illustrent la méthode.

errata  
to

pelure,  
on à



32X

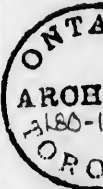

MUN

- 1—Hawt
- 2—Book
- 3—Norw

Comprisi  
 Lots No.  
 Lots No.

PART 1.

No. on  
 ROLL.

J 9  
 15  
 J 3  
 J 4  
 J 17  
 J 25  
 J 24  
 431  
 651

51  
 J 52  
 53  
 J 54  
 79  
 81  
 82  
 J 80



Mun. Doc.

# VOTERS' LIST.

1881.

## MUNICIPALITY OF SOUTH NORWICH.

### SCHEDULE OF POST OFFICES.

- 1—Hawtrey.
- 2—Bookton.
- 3—Norwich.

- 4—Otterville.
- 5—Springford.
- 6—Cornell.

- 7—Tilsonburg.
- 8—Woodstock.
- 9—Delhi.

### Polling Sub-Division No. 1,

Comprising the Gore of South Norwich, and that part of the Township being Lots No. One to Four inclusive, in Concessions Seven, Eight and Nine; also Lots No. One to Seven inclusive, in Concessions Ten, Eleven and Twelve.

PART 1.—Persons entitled to vote at Both Municipal Elections and Elections to the Legislative Assembly.

No. ON ROLL.	NAME.	LOT.	CON. OR STREET.	P. O. Address
J 9	Addison Peter.....	N. ½ of 6 & n.p. 7	10 Owner	4
	15 Abraham John.....	N. w. Cor. 7	11 Owner	3
J 3	Anderson Alexander.....	N.e. p. 4 & n.w. ¼ 3	10 Owner	1
J 4	Anderson John.....	N.e.p.4 & n.w. ¼ 3	10 Owner	1
J 17	Anderson John.....	N. half of n. ½ 7	12 Owner	4
J 25	Armstrong John.....	Gore v.l. 8,9,10 op	11 Owner	1
J 24	Arthur William.....	N. half 1	12 Owner	1
	431 Axford Alanson.....	W. p. s. w. ¼ 4	7 Tenant	4
	651 Arthur John.....	Gore n. p. 1 op	12 Owner	
	51 Bertrand David.....	N ¼ 1 & e. ½ s.e. ¼ 2	9 Owner	2
J 52	Bertrand George.....	N ¼ 1 & e. ½ s.e. ¼ 2	9 Owner	2
	53 Beal John.....	N w ¼ 3	11 Owner	
J 54	Beal Nicholas.....	S p 1	11 Owner	1
	79 Beal Jacob.....	Gore e p 13 op	12 Owner	
	81 Bertrand William H.....	7 Garrat's survey	1 Owner	1
	82 Buckley William.....	P s p 1	10 Owner	1
J 80	Byrick John.....	Gore np 3 op	12 Owner	1

POLLING SUB-DIVISION No. 1---Continued.

No. ON ROLL.	NAME.	LOT.	CON. OR STREET.	P. O. Address	No. ON ROLL.
J 106	Carder Amenzo.....	Gore 7 8 9 op.	10 11	See Sub-Div. No. 2. Owner	J 215 F 216 F 206 F
107	Carder Marshall D.....	Core 7 8 9 op.	10 11	Owner	
108	Carder James M.....	Gore p 6 op	10	Owner	
542	Cameron John.....	9 Garrat's survey op	11	Owner	
94	Clark John.....	Gore n e p 3 op	1	Owner	
217	Clark Samuel.....	V 1 18 19 20 21	11	Tenant	
93	Cory Nathaniel V.....	W 1/2 4	9	Owner	235 G
J 97	Cory Egbert.....	W 1/2 4	1	Owner	237 G
J 102	Collver Benjamin W.....	P n p of 5 6 7	11	Owner	J 231 G
J 103	Conke George.....	S e & s w 1/2 6	16	Owner	J 232 G
127	Cook Luke.....	Gore v 1 7 op	11	Owner	J 233 G
J 128	Cutler William.....	S w p 2	12	Owner	236 G
296	Cornelius Solomot.....	V 1 26	11	Tenant	J 239 G J 243 G
J 173	Dalton William.....	S e 1/4 1	12	Owner	
174	Dalton Richard.....	S e 1/4 1	12	Owner	
175	Dalton James D.....	Gore v 15 6 31 32 op	11	Owner	J 680 F
J 17	Dertinger James.....	N 1/2 3	12	Tenant	267 F
J 171	Dertinger Joseph.....	N 1/2 3	12	Tenant	J 268 F
J 160	Dennis Thomas.....	Gore 1 op	9	Owner	J 614 F
J 172	Donley Joseph.....	P s p 4	12	Owner	J 109 F
		P n p	11	Owner	J 110 F
173	Donley Patrick.....	P s p 1	10	Owner	
156	Dwyer Thomas.....	Gore h a 4 op	7	Owner	J 265 F
157	Dwyer Daniel sr. }	Gore 2 op	8	Owner	
	Dwyer Daniel sr. }	S e p of s p 1	7	Owner	J 266 F
J 158	Dwyer Daniel jr. }	Gore 2 op	8	Tenant	J 298 F
158	Dwyer Daniel jr. }	S e p of s p 1	7	Tenant	J 309 F
J 159	Dwyer Michael.....	Gore 13 a 3 op	7	Owner	J 310 F J 271 F J 292 F J 293 F J 294 F
196	Edmunds George W.....	Gore v 1 11 op	11	Owner	
188	Elliott Philander.....	S p of n 1/2 1	10	Owner	
J 187	Erb Nelson.....	S e 1/4 2	8	Owner	
J 208	Forman James.....		11	Owner	J 315 F J 316 F

POLLING SUB-DIVISION No. 1...Continued.

3.

P. O. Address	No. ON ROLL	NAME.	LOT	CON. OR STREET	P. O. Address
2. 1	J 215	Fox Michael.....	Gore e p 13 & n p 2 op	12 Owner	1
2. 1	216	Francis Charles.....	V 1 18 19 20 21	11 Owner	1
2. 1	206	Fysh James.....	S w 1/4 1	8 Owner	8
2. 1					
2. 1					
4. 4	235	Gamble Peter.....	N 1/2 5	10 Owner	1
4. 4	237	Gilmore Thomas.....	P s pt 6	11 Owner	1
4. 4	J 231	Griffin Joseph.....	N 1/2 & s w 1/4 2	9 Owner	4
4. 9	J 232	Griffin George W.....	N 1/2 & s w 1/4 2	9 Farmer's Son	4
4. 1	J 233	Griffin Wilber.....	N 1/2 & s w 1/4 2	9 Farmer's Son	4
4. 4	236	Gregory Arthur.....	W 1/2 4	11 Owner	1
	J 239	Grey Benjamin.....	S w pt of n pt 5	12 Owner	4
	J 243	Graham William P.	Gore 2 Southwick's sur	11 Owner	1
1. 9	J 680	Harris J W.....	S 1/2 7	10 Tenant	4
1. 9	267	Hackett Edmund.....	Gore e p 2 op	8 Owner	2
1. 1	J 268	Hackett Edward.....	Gore e p 2 op	8 Owner	2
1. 1	J 614	Hartley Richard.....	N pt s pt 1	9 Tenant	1
1. 9	J 109	Hendershott Jacob.....	Gore pt 6 op	10 Tenant	1
1. 3	J 110	Hendershott Duncan.....	Gore pt 6 op	10 Tenant	1
1. 3	J 265	Henderson David C.....	N w pt 4	7 Owner See Sub-Div. No. 2.	3
1. 3	J 266	Henderson Joseph.....	N w pt 4	7 Owner See Sub-Div. No. 2.	3
1. 3	J 298	Henderson Gabriel C....	2 & 3 Garrett's sur	11 Owner	1
1. 3	J 309	Hemstreet George.....	S e 1/4 1	8 Owner	4
1. 3	J 310	Hemstreet Robert.....	S e 1/4 1	8 Owner	4
	J 271	Hillier John }.....	Pt of n pt of s 1/2 6	11 Owner	4
	271	Hillier John }.....	N e pt of N 1/2 6	12 Owner	4
	J 292	Hussey Charles.....	S w pt 7	11 Owner	4
	J 293	Hussey Franklin.....	S w pt 7	11 Tenant	4
	J 294	Hussey Robert.....	S 1/2 of n 1/2 7	12 Owner	4
1. 4	J 315	Innis Samuel.....	W 1/2 & pt of e 1/2 4	10 Owner	1
1. 4	J 316	Innis Charles.....	W 1/2 & pt of e 1/2 4	10 Owner	1



4.

## POLLING SUB-DIVISION No. 1---Continued.

No. ON ROLL.	NAME.	LOT.	CON. OR STREET.	P. O. Address
J 317	Innis Marshall.....	W $\frac{1}{2}$ & pt of e $\frac{1}{2}$ 4	10 Owner	1
323	Innis.....	V 1 15 pt 1	11 Tenant	1
324	Jenvey .....	V 1 15 p 1	11 Tenant	1
J 353	Kelly Joseph } .....	Gore a 7 op	7 Owner	3
353	Kelly Joseph } .....	N e p of s $\frac{1}{2}$ 1	7 Owner	3
J 355	Kelly John.....	N e p 6	11 Owner	1
358	Kent George.....	S $\frac{1}{2}$ 7	12 Owner	9
359	Kent Richard.....	S $\frac{1}{2}$ 7	12 Farmer's Son	9
360	Kent George L.....	S $\frac{1}{2}$ 7	12 Farmer's Son	9
395	Lamb John F.....	S e p 3	8 Owner	4
372	Lawrance James sr.....	Gore pt 2 op	8 Owner	2
J 373	Lawrance James jr.....	Gore p 2 op	8 Owner	2
J 544	Letfler Joseph.....	Gore v 1 45 48 49 op	11 Tenant	1
			See Sub-Div. No. 2.	
374	Lossing Solomon } .....	S $\frac{1}{2}$ 2 and 3	7 Owner	4
374	Lossing Solomon } .....	P n p 2	7 Owner	4
			See Sub-Div. No. 2.	
375	Lossing Horace } .....	S $\frac{1}{2}$ 2 and 3	7 See Sub-Div. No. 4.	3
375	Lossing Horace } .....	P n p 2	7 See Sub-Div. No. 4.	3
J 390	Longstreet George } .....	Gore s w p 9 op	11 Owner	1
390	Longstreet George } .....	S e p 1	11 Owner	1
			See Sub-Div. No. 4.	
J 384	Lossing Stephen.....	N $\frac{1}{2}$ 1 2 3	7 Owner	7
J 191	Mather H.....	Gore v 1 11 op	11 Tenant	1
J 434	Marr Isaac.....	N $\frac{1}{2}$ 4	8 Owner	4
J 438	Mason John A.....	E $\frac{1}{3}$ & s w $\frac{1}{4}$ 3	9 Owner	4
J 418	McDonald Thomas.....	Gore e p 1 op	7 Owner	3

No. ON ROLL.

419

J 420

421

J 422

425

426

423

J 427

427

J 428

J 429

430

J 439

463

464

423

J 424

J 443

440

J 660

J 436

J 444

445

465

465

J 482

J 483

764

J 505

509

J 510

506

J 508

513

POLLING SUB-DIVISION No. 1---Continued.

5.

P. O. Address		No. ON ROLL.	NAME.	LOT.	CON. OR STREET.	P. O. Address
			419 McNamara Michael sr..	Gore e p 3 op	8 Owner	2
	1	J	420 McNamara Michael jr..	Gore e p 3 op	8 Owner	2
	1		421 McNamara Roger.....	Gore s e p 3 op	8 Owner	2
		J	422 McNamara John B....	Gore s e p 3 op	8 Owner	2
			425 McCurdy Thomas S..	Gore 1 & p 2 op	8 Owner	4
			426 McNamara John }	Gore n p 3 op	8 Owner	1
			426 McNamara John }	N e 1/4 1	8 Owner	1
	1	J	427 McNamara William }	Gore n p 3 op	8 Owner	1
			427 McNamara William }	N e 1/4 1	8 Owner	1
		J	428 McNamara Thomas.....	N w 1/4 1	8 Owner	4
		J	429 McIlwrath James.....	E p of s w 1/4 4	7 Owner	4
			430 McIlwrath John.....	W p of s w 1/4 4	7 Owner	4
		J	439 McCurdy William.....	S w 1/4 2	8 Owner	4
			463 Mc Mahon T B. Gore 13 to 28 & 37 to 43 46 47	50 53 54 55 56 8 10 12 20 to 25 Gore op	11 Cwner	
	3		464 McSloy Patrick.....	P n p 1	11 Owner	
	3		423 Moore Thomas.....	Gore 2 op	9 Owner	2
	1	J	424 Moore William A.....	Gore 2 op	9 Owner	2
	9	J	443 Morris William.....	N e cor. 7	11 Owner	4
	9		440 Moore James.....	Gore 1 op	9	1
		J	660 Moore Robert.....	Gore n w p 8	11 Tenant	1
		J	436 Mudge Michael.....	N w 1/4 3	9 Tenant	4
		J	444 Murphy Michael.....	N e 1/4 2	12 Owner	1
			445 Murphy James.....	Gore 12 op	11 12 Owner	1
			465 Murphy James.....	N e p 1	11 Owner	1
	4					
	2					
	2					
	1	J	482 Nold John .....	P s p 1	9 Owner	1
No. 2.	4	J	483 Nold Lewis.....	P s p 1	9 Owner	1
	4		764 Nold Mathias.....	P e p 1	10 Tenant	1
No. 2.						
No. 4.	3					
	3					
	1	J	505 O'Brien John.....	S e 1/4 2	12 Owner	1
	1		509 O'Brien Patrick.....	Gore 11 op	11 Owner	1
No. 4.	7	J	510 O'Brien Michael.....	Gore s p 1 op	12 Owner	1
			506 Olmstead Simeon.....	S w 1/4 1	12 Owner	1
		J	508 Olmstead James...Gore	pt 11 & 12 op	11 Owner	
	1					
	4		513 Paul Benjamin.....	S 1/2 4	8 Owner	4
	4					
	3					

See Sub-Div. No. 2.

C. POLLING SUB-DIVISION No. 1---Continued.

No. ON ROLL	NAME.	LOT.	CON. OR STREET	P. O. Address
J 540	Palmer John.....	Gore e p 13 op		
	543 Palmer Edwin...	Gore v l 45 48 49 op	12 Owner	1
	517 Pettit John.....	.....E ½ 4	11 Owner	3
J 528	Pennington Miles J } .....	E ½ 3	9 Owner	2
	528 Pennington Miles J } .....	E p of n ½ 3	10 Owner	1
	541 Pears John.....	.....9 G S survey	11 Owner	1
J 610	Pearson Harry.....	.....S p of n ½ 1	11 Tenant	1
	515 Pool John } .....	Gore n p l op	9 Tenant	1
	515 Pool John } .....	.....P s p 1	7 Owner	3
J 520	Purtell Edward.....	.....N w ¼ 2	7 Owner	3
			12 Owner	1
	564 Ransome William.....	.....S w & s p 5		
J 565	Ransome James.....	.....S ½ 6	12 Owner	4
J 559	Reavley William M.....	.....P n w p 5	12 Owner	4
J 560	Reavley Amos.....	.....W ½ of n w ¼ 5	12 Owner	1
J 567	Rosehart Theodore.....	Gore pt 13 op	12 Owner	1
J 750	Sanderson Cyrus B.....	.....N w p 5	11 Tenant	4
J 642	Schmouze Joseph..	P of s ¼ 2 & s e ¼ 3	12 Owner	4
J 672	Schooley Elihu M.....	.....S ½ 5	See Sub-Div. No. 2.	
J 673	Schooley Samuel.....	.....S ½ 5	11 Owner	4
128	Scram John.....	.....11 G S survey	See Sub-Div. No. 2.	
659	Seater John.....	Gore n w p 8 op	11 Tenant	4
674	Seacord Joseph.....	.....N p 4 & 5	11 Owner	1
J 616	Sherwood Warren } .....	.....E ½ 5	12 Owner	1
	616 Sherwood Warren } .....	.....W ½ of n e ¼ 3	10 Owner	4
J 652	Shaver Phillip.....	Gore s p 2 op	11 Owner	1
J 609	Smith George M.....	.....S ½ of n ½ 1	12 Owner	1
	611 Smith Isaac B } .....	Gore 4 op	9 Owner	9
	611 Smith Isaac B } .....	.....Gore 5 op	9 Owner	1
J 612	Smith John A } .....	Gore 4 op	10 Owner	1
	612 Smith John A } .....	.....Gore 5 op	9 Owner	1
J 609	Smith George M.....	.....Gore 4 op	10 Owner	1
J 619	Smith James O.....	.....E p of s w ¼ 3	9 Owner	1
653	Smith John.....	.....Gore p 10 op	10 Owner	1
654	Smith Thomas.....	.....Gore p 10 op	11 Owner	1
104	Snyder Wurd E.....	.....S e & s w ¼ 6	11 Owner	1
J 641	Snyder William H.....	.....S e p 5	10 Owner	1
			12 Owner	4



FOLLING SUB-DIVISION No. 1...Continued.

PART 2.—Persons entitled to vote at Municipal Elections only.

No. ON ROLL.	NAME.	Lot.	CON. OR STREET.	P. O. Address
26	Austin Benson...	V 1 28 Garrett's sur	11 Owner	1
656	Buckley Daniel...	V 1 28 1 South. sur	11 Tenant	1
352	Zilman James.....	P s p n 1/2 3	8 Owner	3
462	McCaffrey Thomas.....	V 1 12 13 14	11 Owner.	1
768	Winn John } .....	V 1 11 G s survey 1	11 Owner	1
768	Winn John } .V 1 5 6 7 8 9 M survey		11 Owner	1
769	Winn William } .....	V 1 11 G sur 1	11 Owner	1
769	Winn William } .V 1 5 6 7 8 9 M sur		11 Owner	1

PART 3.—Persons entitled to vote at Elections to the Legislative Assembly only

No. ON ROLL.	NAME.	Lot.	CON. OR STREET.	P. O. Address

s only.

P. O.  
Address

1

1

3

1

1  
1  
1  
1

ly only

P. O.  
Address

# VOTERS' LIST.

1881.

## MUNICIPALITY OF SOUTH NORWICH.

### SCHEDULE OF POST OFFICES.

- |            |               |               |
|------------|---------------|---------------|
| 1—Hawtrey. | 4—Otterville. | 7—Tilsonburg. |
| 2—Bookton. | 5—Springford. | 8—Woodstock.  |
| 3—Norwich. | 6—Cornell.    | 9—Delhi.      |

### Polling Sub-Division No. 2,

Comprising that part of the Township being Lots Number Five to Thirteen inclusive in Concessions Seven, Eight and Nine.

PART 1.—Persons entitled to vote at Both Municipal Elections and Elections to the Legislative Assembly.

No. ON ROLL.	NAME.	LOT.	CON. OR STREET.		P. O. Address
J 6	Addison Richard.....	P s 1/2 6 & 7		9 Owner	4
7	Addison William.....	S e pt 8		9 Owner	3
10	Addison Edmund.....	Pt n pt 13		9 Owner	4
28	Armstrong Robert.....	4 & 5	N Main	8 Owner	
43	Barker William P } .....	N w p 7		8 Owner	4
43	Barker William P } .....	5		7 Owner	4
J 45	Barker James F } .....	N e pt 8		8 Owner	4
45	Barker James F } .....	N pt 6 & 7		8 Owner	4
86	Beamer Peter.....	Pt n pt 13		9 Owner	
87	Birch John.....	Pt n pt 13		9 Tenant	4
39	Bowerman Isaac B.....	Pt s pt 7		7 Owner	3
J 40	Bowerman Charles H.....	P s pt 7		7 Owner	3
J 41	Bowman Nelson B.....	N pt 6 & 7		8 Owner	4
42	Bowman Amos F.....	N pt 6 & 7		8 Tenant	4
340	Bowerman John W.....	P s pt 7		7 Tenant	3
46	Brittain Michael J.....	P s p 7		8 Owner	4
J 83	Braid David D } .....	10	s Main st.	9 Owner	4
83	Braid David D } .....	Pt s pt 10		8 Owner	4









12.

POLLING SUB-DIVISION No. 2...Continued.

No. ON ROLL.	NAME.	LOT.	CON. OR STREET.	P. O. Address
J 266	Henderson Joseph.....	N 1/2 6		
259	Hill John B.....N w 1/4 & p n e 1/4	13	7	Tenant 3
260	Hill George H.....E 1/2 of n e 1/4	13	7	Owner 4
J 302	Hillier Thomas .....	17 & 18	N Main st.	7
		33 & 35	S North	8
J 261	Howell Peter.....	N 1/2 11		Owner 4
J 262	Howell Richmond.....	N 1/2 11		7
288	Holmes Donald.....N 1/2 & pt of s 1/2	13	7	Farmer's Son 4
J 289	Holmes William...N 1/2 & pt of s 1/2	13	8	Owner 4
225	Holden W.....	10	S Main E	9
301	House Cyrus.....Pt n pt 12			Tenant 4
		5 6 & 7	S Norfolk	9
304	Howey Israel M.....	12	W Dover	9
J 44	Huggins William.....Pt s p 6 & 7			7
		13	S North	7
305	Huson Albert.....W 1/2 7		N Main	8
				Owner 4
J 319	Irwin William.....P s pt 10			9
				Owner 4
339	Johnston Robert L.....P s pt 7			7
345	Jones Henry P.....Pt n pt 13			7
346	Jull John.....Pt e pt 9			9
				Owner 3
				Owner 4
				Owner 4
366	Kay William F } .....Pt n 1/2 8			9
366	Kay William F } .....4 & 5		S Main st	9
368	Kay Aaron.....15		S Main E	9
737	Kitchen John.....Pt s pt 7			7
				Tenant 4
J 376	Lawrance Joseph.....N w 1/4 7			9
392	Lamont William.....Pt n 1/2 10			9
J 393	Lamont John.....Pt n 1/2 10			9
				Farmer's Son 4

POLLING SUB-DIVISION No. 2---Continued.

		No. ON ROLL.	NAME.	LOT.	CON. OR STREET.		P. O. Address	
	P. O. Address	J 395	Lemont Angus....	Pt n 1/2 10	9	Farmer's Son See Sub-Div. No. 1.	4	
	3	374	Lossing Solomon }	P n pt 11	9	Owner	4	
	4	374	Lossing Solomon }	P s pt 11	8	Owner	4	
	4					See Sub-Div. No. 4.		
	4	375	Lossing Horace }	P n pt 11	9	Owner	3	
	4	375	Lossing Horace }	P s pt 11	8	Owner	3	
Son	4	396	Lynes William }	2 & 3	Main st w 8	Owner	3	
	4	396	Lynes William }	N w p 11	9	Owner	3	
	4							
	4							
	4							
	4							
	4	J 468	Maddison John.....	6 & 7	N Main w 8	Tenant	4	
	4	476	Marlatt Andrew.....	14 & p 13	S Main 9	Owner		
		J 477	Marlatt George W.....	14 & p 13	S Main 9	Tenant	4	
		J 416	McAllister John.....	N 1/2 9	8	Owner	4	
		J 417	McAllister James.....	N 1/2 9	8	Owner	4	
		471	McGregory Carlos.....	P n pt 13	9	Owner	4	
		J 472	McFarlane Alexander.....	8 & 9	N Main w	Owner	4	
				10 11 12 & 13	N Main w 8			
		J 473	McFarlane John.....	8 & 9	N Main w	Owner	4	
	4			10 11 12 & 13	N Main w 8			
		474	McKibbin William.....	11 & 12	S Main	Owner	4	
					Won. sur. 9			
		479	McPhee John.....	22 & 23	Wellington	9	Owner	4
		480	McLim William.....	19 & 20	N Main		Owner	
				37 & 39	S North 8			
	3	786	McKibbia John H.....	6	N Main 8	Tenant	4	
	4	478	Mitchell Peter.....	34	S Mill st.	Owner	4	
	4			12	W Dover 9			
		J 433	Moore Alexander B }	Pt 11 & 12	8	Owner	4	
		433	Moore Alexander B }	12	7	Owner	4	
		458	Moore Gilbert }	Pt 10 & 11	8	Owner	3	
		458	Moore Gilbert }	Pt 8 & 9	9	Owner	3	
	4							
	4							
	4	J 511	Oatman Marshall M..	41	Cor Main & Cedar sts. 8	Owner	4	
	4	J 150	Parker John.....	S 1/2 & n e 1/4 12	9	Tenant	4	
	4							
	4							

POLLING SUB-DIVIISON No. 2---Continued.

NO. ON ROLL.	NAME.	LOT.	CON. OR STREET.	P. O. Address
	516 Paul Benjamin.....			See Sub-Div. No. 1.
	397 Paul Thomas.....	P s pt 5	8	Owner
	546 Parker William.....	2 & 3	Main w 8	Tenant
J	547 Parson Augustus } .....	P s pt 13	8	Owner
J	547 Parson Augustus } .....	18	Main w 8	Owner
J	548 Parson Augustus } .....	P n w 1/4 12	9	
J	548 Parson Cornelius.....	Pt n pt 12	9	Owner
J	549 Parson William.....	Pt n pt 12 & 13	9	Owner
J	553 Pennington Thomas J. S 1/2 & pt n 1/2	11	9	Owner
J	551 Proctor James.....	30	N Main 8	Owner
J	552 Proctor John.....	30	N Main 8	Owner
J	198 Purvis Thomas.....	S pt 1	S Main 9	Tenant
	550 Pugh John.....	3	Main st.	Owner
	555 Purvis, David.....	E 1/2 13	Won. sur. 9	
	.....	E 1/2 13	N Main.	Owner
	.....	E 1/2 13	S North 8	
	601 Scott William.....	S e p 7	8	Owner
	668 Scanlan William.....	13	W Dover 9	Owner
J	672 Schooley Elihu M } .....	7 & 8	E Dover	Owner
	672 Schooley Elihu M } .....	7 & 8	W Dover 9	
	672 Schooley Elihu M } .....	.12	N Main	Owner
J	673 Schooley Samuel.....	.23	S North 8	
	.....	7 & 8	E Dover	
	593 Siples, John.....	7 & 8	W Dover 9	
J	598 Siples Michael.....	N p of s pt 7	7	Owner
J	594 Smith David.....	N w 1/4 7 & n e 1/4 8	7	Owner
	595 Smith Jeremiah.....	Pt s pt 11	7	Owner
J	602 Smiley, David J.....	Pt s 1/2 11	7	Owner
	604 Smith William.....	Pt n pt 6	9	Owner
	605 Smith James.....	S w pt 5	8	Owner
	606 Smiley James.....	S w pt 5	8	Owner
J	607 Smiley Samson.....	Pt s w 1/4 5	8	Owner
	671 Smith George C.....	Pt s w 1/4 5	8	Owner
J	104 Snyder Ward E.....	7 & 9	N Mill 9	Tenant
	.....	10 to 21	Cor Norfolk	See Sub-Div. No. 1.
	666 Snyder John W.....	38 & 39	& Cedar 9	Owner
	.....	S p 33	Queen	Owner
	596 Stover Michael } .....	N 1/2 of n w 1/4 8	Mill 9	
	596 Stover Michael } .....	S p of 8	8	Owner
J	597 Stover Michael R.....	M pt 8	7	Owner
	.....		See Sub-Div. No. 4.	

POLLING SUB-DIVISION No. 2---Continued.

15.

P. O. Address		No. ON ROLL.	NAME.	LOT.	CON. OR STREET.	P. O. Address
No. 1.	4	J 603	Stewart David W.....	N e pt 6	9 Owner	4
	4		661 Stevens Job.....	Pt n pt 13	9 Tenant	4
	4	J 663	Stover Edward C.....	Pt 8 & 9	9 Owner	4
	4	J 665	Steinhoff Leamon.....	4 S Main st.	Owner	4
	4		667 Summers John.....	13 W. sur. 9	E Dover 9 Owner	4
	4		695 Taylor Nelson.....	10 E Dover 9	Tenant	4
	4		690 Tate George.....	P s p 9	8 Owner	4
	4		691 Tichbourn Robert.....	Pt n p 10	9 Owner	4
	4	J 692	Tisdale John C.....	29 & 30	S North 8 Owner	4
					See Sub-Div. No. 1.	
			679 Titus Henry A.....	9 W Dover 9	Owner	4
			689 Trembert Antone.....	N ½ 5	8 Owner	4
		J 678	Tufford Robert.....	16 17 & 19	N Main w 8 Owner	4
	4		669 Vanbuskirk Andrew.....	13 W Dover 9	Tenant	4
	4		703 Vanbuskirk John.....	22 Main E	Owner	
				43 S North 8		
	4	J 27	Wase John.....	P n pt. 13	9 Tenant	4
	3		736 Walls William.....	P s pt 7	7 Owner	
	3		779 Warner John J.....	3' 4 & 5	W Dover 9 Owner	4
	4				See Sub-Div. No. 3.	
	4	J 732	Wallace Thomas.....	S ½ 13	7 Owner	4
	4				See Sub-Div. No. 3.	
	4		724 Weaver Peter N.....	P n pt 11	9 Owner	5
	4		735 Weaver Joseph.....	N w p 1.	8 Owner	4
	4		776 Wetheral John.....	Pt n p 10 & 11	8 Owner	4
	4	J 777	Wetheral James D } ...Pt n p 10 & 11		8 Owner	4
	4		777 Wetheral James D } .....Pt 7	S Main E 9	Owner	4
	4	J 29	Williams Samuel.....	4 & 5	N Main w 8 Tenant	4
	4		740 Williams Robert H.....	S e pt 6	7 Owner	3
	4		775 Wiltsie Henry.....	N w p 1	S North w 8 Owner	4
					See Sub-Div. No. 1.	
	3		774 Wood John.....	S ½ 9	9 Owner	
	3		738 Wrigglesworth Isaac.....	P n p 7	7 Owner	3
					See Sub-Div. No. 3,	
	3		742 Wright Thomas.....	M pt of n ½ 7	8 Owner	4

POLLING SUB-DIVISION No. 2---Continued.

No. ON ROLL.	NAME.	LOT.	CON. OR STREET.	P. O. Address
J 743	Wright Albert.....	M pt of n $\frac{1}{2}$ 7	8	Owner 4
J 744	Wright Newton.....	M pt of n $\frac{1}{2}$ 7	8	Owner 4
773	Wyatt Peter.....	3 & 4	N Main E	Owner 4
		5 7 6	S North E 8	
785	York Isaac E.....	6	N Main 8	Owner
499	Zufelt George.....	6 & 7	N Main w 8	Tenant 4
J 470	Zufelt Byron.....	6 & 7	N Main w 8	Tenant 4

PART 2.—Persons entitled to vote at Municipal Elections only.

No. ON ROLL.	NAME.	LOT.	CON. OR STREET.	P O Address
85	Barr Robert.....	31	N Main 8	Owner
131	Chambers Abner.....	P n p of s $\frac{1}{2}$ 10	9	Owner 4
137	Creighton William.....	29	N North 8	Owner 4
300	Harp Elijah.....	P n p of s $\frac{1}{2}$ 10	9	Owner 4
702	Vanvalkinburg Peter.....	8 9	E Norfolk	Owner 4

PART 3.—Persons entitled to vote at Elections to the Legislative Assembly only

No. ON ROLL.	NAME.	LOT.	CON. OR STREET.	P. O. Address

# VOTERS' LIST.

1881.

## MUNICIPALITY OF SOUTH NORWICH.

### SCHEDULE OF POST OFFICES.

- |            |               |               |
|------------|---------------|---------------|
| 1—Hawtrey. | 4—Otterville. | 7—Tilsonburg. |
| 2—Bookton. | 5—Springford. | 8—Woodstock.  |
| 3—Norwich. | 6—Cornell.    | 9—Delhi.      |

### Polling Sub-Division No. 3,

Comprising that part of the Township being Lots Number Fourteen to Twenty Eight inclusive in Concessions Seven, Eight and Nine.

### PART 1.—Persons entitled to vote at Both Municipal Elections and Elections to the Legislative Assembly.

No. ON ROLL.	NAME.	LOT.	CON. OR STREET.	P. O. Address
J 2	Anstice Marcus	N w 1/4 21	8 Owner	5
2	Anstice Marcus	Pt n pt 20	8 Owner	5
J 12	Anstice Fredrick	P s pt & n e 1/4 21	8 Owner	5
1	Armstrong David	N w cor. 28	9 Owner	5
5	Austin W W	N w 1/4 18	8 Owner	3
58	Bell Matthew	3	Main 9 Owner	5
J 70	Bell Richard	22	9 Owner	5
J 59	Bowlsby Alien	S e 1/4 16	9 Owner	5
59	Bowlsby Allen	3 & 4	Wood st. 9 Owner	5
J 75	Bowlsby Josiah	2	Wood st. 9 Owner	5
33	Brough Joseph	N w 1/4 & n e pt 15	7 Owner	4
36	Bradburn James	Pt s e pt 27	9 Owner	5
56	Brown Almeron	& 10	Main st. 9 Owner	5
57	Brown Nelson	9 & 10	Main st. 9 Tenant	5
J 30	Burns Smithson	N w 1/4 28	9 Owner	5
111	Cable James	7	Main st. 9 Owner	5
93	Comfort Francis	N 1/2 14	8 Owner	4





POLLING SUB-DIVISION No. 3--Continued.

19.

P. O. Address		No. ON ROLL.	NAME.	LOT.	CON. OR STREET.	P. O. Address
	5		251 Haley William sr.....	P s 1/2 22	8 Owner	5
	5	J	252 Haley William jr }	Pt s 1/2 22	8 Tenant	5
No. 4.			252 Haley William jr }	S 1/2 of n 1/2 23	8 Owner	5
	4		253 Harris Eli.....	N p 25 & n e pt 26	8 Owner	5
		J	256 Haley Alvero.....	S 1/2 27	7 Owner	5
					See Sub-Div. No. 4.	
		J	258 Haley Edwin.....	P s pt 20	9 Owner	5
			269 Haley Enos.....	P s 1/2 22	8 Owner	5
		J	273 Haley Warren.....	P s p 21	8 Owner	5
	4		278 Haycock Charles W..	Sep 15 & s w 1/4 16	9 Owner	5
	5		287 Haley Ebenezer }	.....4	Wood st. Owner	5
	5			.....4 & 4 1/2	N Sons 9	
	4		287 Haley Ebenezer }	.....21	Income 9	5
					See Sub-Div. No. 4.	
		J	279 Hardy Charles.....	N e 1/4 17	9 Owner	6
		J	307 Havens John R }	Sep 20	8 Owner	5
			307 Havens John R }	S 1/2 19	8 Tenant	5
		J	226 A Havens Thomas E.....	S 1/2 19	8 Tenant	5
	4	J	308 Havene Harvey.....	P s p 20 & 21	8 Owner	5
	4	J	274 Henderson Henry sr.....	.....2	Main 9	5
					See Sub-Div. No. 4.	
			276 Hicks Dennis.....	Sep 20	9 Owner	5
		J	250 Hobson Charles.....	N w 1/4 26	9 Owner	5
		J	264 Hugo Henry }	P n p & p s p 15	8 Owner	4
			264 Hugo Henry }	P s w 1/4 14	8 Owner	4
	5					
	8					
	8					
	5		311 Inglesby Caleb D }	P n 1/2 24	8 Owner	5
	5		311 Inglesby Caleb D }	S w p 24	7 Owner	5
	5	J	313 Inuis Moses J.....	P s pt 16	8 Owner	4
	4	J	314 Inglesby Julius M.....	P s p 21 & 22	8 Owner	5
	5					
			325 James William.....	N w p 24	9 Owner	5
		J	327 Jackson Charter.....	N 1/2 & s w 1/4 17	7 Owner	4
		J	328 Jackson George.....	N 1/2 & s w 1/4 17	7 Owner	4
			329 Jackson James.....	N 1/2 & s w 1/4 17	7 Owner	4
	5	J	341 Jenvey Charles.....	P n p 20 & 21	9 Owner	5
	5	J	342 Jenvey Charles E.....	P n p 20 & 21	9 Farmer's Son	5
		J	716 Jenvey George.....	N 1/2 25	7 Tenant	5
		J	326 Joiner Samuel.....	S w pt 15	7 Owner	4
		J	330 Johnson James B.....	N 1/2 21	7 Owner	5
		J	331 Johnson John R.....	N 1/2 21	7 Owner	5
					See Sub-Div. No. 4.	
	5		334 Johnson Peter B.....	P s 1/2 26	9 Owner	5



No. ON ROLL.	NAME.	LOT.	CON. OR STREET.	P. O. Address
335	Johnson Peter F.....	P s 1/2 26	9	See Sub-Div. No. 4. Tenant 7
336	Johnson E W.....	P s 1/2 26	9	Tenant 7
348	Joiner Charles.....	S pt of n 1/2 15	7	Owner 4
J 31	Kennedy Hamilton.....	N w 1/4 28	9	Tenant 5
367	Kay George.....	P n p 14	9	Owner 4
J 349	Kellett Harry.....	N e 1/4 27	9	Owner 5
369	Kellett William.....	P n 1/2 23	9	Owner 7
J 370	Kellett Edward.....	P n 1/2 23	9	Tenant 5
621	Kenny O R.....	P s p 21	8	Tenant 5
J 625	Kelly Edward.....	S 1/2 18	9	Tenant 5
711	Kennedy John.....	S 1/2 23	7	Tenant 5
J 712	Kennedy William.....	S 1/2 23	7	Tenant 5
218	Kenney Ephraim.....	N e pt 14	9	Owner
350	Kindry John.....	S w cor 22	8	Owner 5
357	Killman George.....	P s pt 21	8	Tenant 5
387	Land William H.....	3	S Wood st. 9	Tenant 5
J 391	Lawrance William.....	N e p 15	9	Owner 4
J 731	Langin James W }	N pt 15	8	Tenant 4
731	Langin James W }	S 1/2 15	7	Tenant 4
J 400	Malcolm Elias T }	S 1/2 26	8	Owner 5
400	Malcolm Elias T }	N e 1/4 26	9	Owner 5
J 403	Malcolm Robert.....	Pt s 1/2 18	7	Owner 4
J 404	Malcolm Egbert.....	Pt s 1/2 18	7	Tenant 4
407	Martin James.....	N e 1/4 16	8	Owner 4
J 432	Mahan Thomas }	N 1/2 18	9	Owner 5
432	Mahan Thomas }	S 1/2 18	8	Owner 5
446	Mahoney Benjamin.....	P e pt 22	7	Owner 5
475	Mahoney Henry.....	3	N Sons st. 9	Owner 5
		9 & 10	West st. 9	
J 405	McNally Thomas }	N w 1/4 16	8	Owner 4
405	McNally Thomas }	S e 1/4 16	7	Owner 4

No. ON ROLL.	P. O. Address
400	
J 408	
449	
449	
452	
J 443	
J 453	
J 460	
J 411	
J 411	
40	
40	
J 40	
43	
44	
44	
48	
48	
5	
4	
4	
4	
J 49	
49	
J 48	
J 49	
5	
5	
5	
5	
5	
5	
J 7	
J 7	
J 5	
J 5	
J 5	
J 5	
J 5	
J 7	
J 5	

POLLING SUB-DIVISION No. 3---Continued.

21.

P. O. Address		No. ON ROLL.	NAME.	LOT.	CON. OR STREET.	P. O. Address
Div. No. 4.	7	406	McNally Owen.....	S w 1/4 16	7 Owner	4
Div. No. 4.	7	J 408	McNully James.....	P n 1/2 16	7 Owner	4
		449	McMechan Thomas }	.....S w pt 21	9 Owner	5
		449	McMechan Thomas }	.....Pt s pt 21	8 Owner	5
	4	452	McCurdy L W.....	.....4	Main st. 9 Tenant	5
		J 442	Meriana Elijah.....	Pt n pt 21	9 Owner	5
		J 453	Meddaugh George W....	S 1/2 of s 1/4 14	9 Owner	6
		J 466	Mercer Smith.....	.....S w p. 16	8 Owner	4
		J 414	Miller James P.....	S 1/2 20 & 21	7 Owner	5
		J 415	Miller Thomas J.....	S 1/2 20 & 21	7 Owner	5
	5	401	Monk Ephraim }	.....27 & s e 1/4 28	8 Owner	5
	4	401	Monk Ephraim }	.....Pt 28	9 Owner	5
	5	J 402	Monk Judson.....	W 3/4 of n 1/2 26	8 Owner	5
	7				See Sub-Div. No. 2.	
	5	433	Moore Alexander B.....	Pt s pt 14	9 Owner	4
	5	447	Moore Daniel.....	Pt s pt 21	8 Owner	5
	5	448	Moore James.....	P s pt 21	8 Tenant	5
	5					
	5	481	Nicholson William G.....	N w 1/4 27	9 Owner	5
	5	487	Newell Harry.....	N e cor. 20	9 Owner	5
	5					
	4	J 493	Oatman Warren }	.....P n e pt 20	9 Owner	5
	4	493	Oatman Warren }	.....Pt s pt 21	8 Owner	5
	4	J 489	Otis Isaac.....	N 1/2 of s 1/2 19	7 Owner	5
	4	J 490	Otis George.....	N 1/2 of s 1/2 19	7 Owner	5
	5					
	5	J 178	Patterson Harlem.....	N 1/2 16	9 Tenant	4
	4	J 717	Parson Thomas.....	N 1/2 25	7 Tenant	5
	4	J 513	Pearce Lewis.....	N 1/2 26	7 Owner	5
	5	J 514	Pearce Frank.....	N 1/2 26	7 Owner	5
	5	J 521	Phelps William H.s w cor 20&s e cor 21		8 Owner	5
	5	J 522	Phelps Hiram...s w cor 20 & s e cor 21		8 Owner	5
	5	523	Phelps Norman.....	P s e pt 22	8 Owner	5
		554	Phifer Francis.....	Pt n pt 14	9 Owner	5
	4	J 781	Phillips Richard... S 1/2 25 & s e 1/4 26		7 Tenant	5
	4	J 518	Pratt Stephen.....	P s 1/2 22	8 Owner	5



POLLING SUB-DIVISION No. 3---Continued.

23.

P. O. Address	No. ON ROLL.	NAME.	LOT.	CON. OR STREET.	P. O. Address
4	J 707	Waller Edward.....	S w ¼ 28	8 Farmer's Son	5
4	J 720	Watkins Alva } .....	S ½ of s ½ 19	7 Owner	5
4	720	Watkins Alva } .....	S w p 19	7 Owner	5
4	721	Wade Charles } .....	N ½ of n ½ 19	7 Owner	5
7	721	Wade Charles } .....	N e ¼ 20	7 Owner	5
5				See Sub-Div. No. 2.	
	J 732	Wallace Thomas.....	S ½ 14	7 Owner	4
	J 733	Wallace Samuel.....	N ½ 14	7 Owner	4
	J 734	Wallace James.....	N ½ 14	7 Owner	4
	J 450	Welsh Ebenezer.....	S w p 21	9 Tenant	5
				See Sub-Div. No. 2.	
5	724	Weaver Peter N.....	S ½ 17	9 Owner	5
5	J 770	Webster James D.....	Pt s pt 21	8 Owner	5
5	J 275	Willits Philip.....	2	Main st. 9 Tenant	5
5	J 708	Wilcox George } .....	S ½ 22	7 Owner	5
4	708	Wilcox George } .....	N ½ of n ½ 22	8 Owner	5
5	J 710	Wilcox William } .....	S ½ 23	7 Owner	5
5	710	Wilcox William } .....	P n e pt 22	8 Owner	5
5	J 713	Wilson Robert W } .....	N ½ 27 & s ½ n ½ 28	7 Owner	5
5	713	Wilson Robert W } .....	Pt of s ½ 24	9 Owner	5
5	J 714	Wilson Charles E } .....	N ½ 27 & s ½ n ½ 28	7 Owner	5
5	714	Wilson Charles E } .....	Pt of s ½ 24	9 Owner	5
5				See Sub-Div. No. 4.	
4	J 715	Wilcox Robert H.....	N ½ 25	7 Owner	5
5	J 718	Wilcox James } .....	N ½ 22	7 Owner	5
5	718	Wilcox James } .....	N e ¼ 23	7 Tenant	5
5	J 725	Wilcox Ambrose L.....	Pt s pt 21	8 Owner	5
	730	Wingrove John } .....	N p 15	8 Owner	
4	730	Wingrove John } .....	S ½ 15	7 Owner	
3	J 747	Wilson David R.....	Pt s pt 21	8 Owner	5
	J 747	Wilson Oscar.....	2 & 3	S Sons st. 9 Owner	5
	J 746	Woodward George W.....	N w ¼ 17	9 Owner	5
	771	Woodward Rutsey.....	N w ¼ 19 & n e p 20	9 Owner	5
	J 772	Woodward Lucius.....	N e ¼ 19	9 Owner	5
				See Sub-Div. No. 2.	
5	742	Wright Thomas.....	S e ¼ 17	7 Owner	4
5					
5	780	Yarrington Alvinza } .....	S ½ 25 & s e ¼ 26	7 Owner	5
5	780	Yarrington Alvinza } .....	N 1 6 7 8 21	9 Owner	5
5				See Sub-Div. No. 4.	
5	782	Yarrington Cheney.....	S ½ 28	7 Owner	7
5	J 783	Yarrington Stephen.....	S ½ 28	7 Owner	5

## PART 2.—Persons entitled to vote at Municipal Elections only.

NO. ON ROLL.	NAME.	LOT.	CON. OR STREET.	P. O. Address
337	Joiner Thaddeus.....	P n p 15	7 Owner	
647	Sinclair William.....	P n p 14	9 Owner	4

## PART 3.—Persons entitled to vote at Elections to the Legislative Assembly only

NO. ON ROLL.	NAME.	LOT.	CON. OR STREET.	P. O. Address

# VOTERS' LIST.

1881.

## MUNICIPALITY OF SOUTH NORWICH.

### SCHEDULE OF POST OFFICES.

- |            |               |               |
|------------|---------------|---------------|
| 1—Hawtrey. | 4—Otterville. | 7—Tilsonburg. |
| 2—Bookton. | 5—Springford. | 8—Woodstock.  |
| 3—Norwich. | 6—Cornell.    | 9—Delhi.      |

### Polling Sub-Division No. 4.

Comprising that part of the Township being Lots Number Eight to Twenty Eight inclusive in Concessions Ten, Eleven and Twelve.

PART 1.—Persons entitled to vote at Both Municipal Elections and Elections to the Legislative Assembly.

No. ON ROLL.	NAME.	LOT.	CON. OR STREET.	P. O. Address
			See Sub-Div. No. 2.	
10	Addison Edmund	S 1 8	10 Owner	4
10	Addison Edmund	S 1 9	12 Owner	4
J 11	Addison Conley	S 1 8	10 Farmer's Son	4
J 23	Addison Robert	S 1 8	11 Owner	4
23	Addison Robert	N 1 9	12 Owner	4
J 18	Almost William	S w 1 18	11 Owner	6
16	Anderson Lindsey	S e 1 8	11 Owner	4
J 19	Armstrong John	S e 1 18	11 Owner	6
J 20	Arnott George	S w 1 16	11 Owner	6
J 21	Avey Richard	S w 1 10 & e 1 11	12 Owner	4
J 22	Avey John	S w 1 10 & e 1 11	12 Tenant	4
J 61	Barnim Edward	E 1 2 of w 1 22 pt 21	12 Owner	7
J 62	Baily William	E 1 28	12 Owner	7
63	Ball Francis R	Pt 12 & 13	16 Owner	8
65	Ball Andrew T	Pt 12 & 13	10 Owner	8
68	Bauslaugh William	S p 11	10 Owner	4
410	Bain T B	W 1 27 & s pt 28	10 Owner	7
J 35	Bertram George M	S e p 26	10 Owner	7

No. ON ROLL.	NAME.	LOT.	CON. OR STREET.	P. O. Address
J 73	Benstead John.....	S e $\frac{1}{4}$ 20	11 Owner	7
J 71	Bowerman Elias.....	N e pt 8	12 Owner	4
J 72	Bowerman Alonzo.....	N e pt 8	12 Owner	4
J 74	Book Leander.....	N e pt 16	12 Owner	6
J 124	Bowerman David.....	S pt 12	11 Tenant	6
J 125	Bowerman John F.....	S pt 12	11 Tenant	6
J 38	Brampton John.....	N e pt 24	11 Owner	5
J 78	Brewer James B.....	N e $\frac{1}{4}$ 13	12 Owner	4
213	Boulby John.....	Pt s $\frac{1}{4}$ 19	10 Tenant	6
J 37	Butler Norman.....	N w $\frac{1}{4}$ 26	11 Owner	7
47 A	Back Edmund.....	P n p 19	10 Owner	6
J 60	Burville Thomas.....	S pt 18	10 Owner	6
69	Burns Henry.....	Pt s e pt 11	10 Owner	4
J 412	Buckrell William.....	E $\frac{1}{4}$ 23	11 Tenant	5
J 413	Buckrell George.....	E $\frac{1}{4}$ 23	11 Tenant	5
See Sub-Div. No. 2.				
J 132	Campbell William R.....	N w p 11	10 Owner	4
J 100	Childs George W.....	N w $\frac{1}{4}$ 9	10 Owner	4
J 116	Cline Lemul B.....	N e $\frac{1}{4}$ 9	11 Owner	6
113	Cornell Samuel P.....	Pt n pt 15	10 Tenant	4
J 115A	Cope John.....	P n pt 21	11 Tenant	6
117	Conway Robert.....	P n e p 8	12 Tenant	7
J 119	Cooper William.....	N pt 15	12 Owner	4
J 120	Cooper Albert.....	N pt 15	12 Farmer's Son	6
121	Cooper John.....	N pt 15	12 Farmer's Son	6
123	Cousins Charles.....	S pt 12	11 Owner	6
J 333	Cooper William.....	N $\frac{1}{2}$ 28	10 Tenant	7
211	Compeaw Frank.....	P s $\frac{1}{4}$ 19	10 Tenant	6
J 114	Crossett Charley.....	W $\frac{1}{2}$ of n e $\frac{1}{4}$ 21	10 Owner	5
J 115	Crossett Andrew M.....	E $\frac{1}{2}$ of n e $\frac{1}{4}$ 21	10 Owner	7
J 126	Cutler Joseph.....	E pt of n e $\frac{1}{4}$ 10	12 Owner	4
J 585	Clinton William.....	P e $\frac{1}{2}$ 27	10 Tenant	7
J 64	Dell Barsnett.....	Pt 12 & 13	10 Tenant	6
162	Dell Willoughby.....	N e cor. 15	10 Owner	6
J 153	Dow Peter.....	W $\frac{1}{2}$ 22	11 Owner	5
163	Drake William.....	P s $\frac{1}{2}$ 15	10 Owner	6
J 8	Duff William.....	N $\frac{1}{2}$ 8	10 Tenant	4

POLLING SUB-DIVISION No. 4---Continued.

27.

P. O. Address	No. ON ROLL.	NAME.	LOT.	CON. OR STREET.		P O Address
7		165 Durkee Myrom G jr.....	Pt s pt 11	10	Owner	4
4		166 Duhig Martin.....	S 1/2 10	10	Owner	4
4		167 Durkee Myrom G sr.....	N 1/2 10	11	Owner	4
6	J	168 Durkee Warren W... N w 1/4 9 n 1/2 10		11	Owner	4
6	J	154 Durkee William.....	P s pt 21	10	Owner	5
6						
5						
4						
6						
7						
6		189 Eichenburg John.....	N 1/2 16	11	Cwner	6
6						
4						
5						
5						
	J	727 Fleming Walter....	S 1/2 & pt n w 1/4 27	11	Tenant	7
	J	214 Fournier John.....	Pt w 1/2 28	12	Owner	7
	J	204 Francis Nicholas... N w 1/4 24 & n p 25		11	Tenant	7
		205 Freeman George.....	Pt n pt 22	11	Owner	5
0. 2.						
4						
4						
6						
4						
6	J	227 Garrett John C.....	N w pt 25	11	Owner	7
7	J	228 Garrett Melvin.....	N w pt 25	11	Owner	7
4	J	241 Geary Charles.....	N w pt 18	12	Owner	6
6	J	242 Geary Albert.....	N w pt 18	12	Farmer's Son	6
Son		240 Griggs James.....	S e pt 18	12	Owner	7
Son	J	584 Grey Sheldon }	P s p 27	10	Tenant	7
		584 Grey Sheldon }	S w 1/4 23	11	Tenant	7
7						
6						
5						
7						
4						
7						
					See Sub-Div. No. 3.	
	J	258 Haley Edwin.....	S 1/2 22	10	Owner	5
					See Sub-Div. No. 3.	
	J	279 Hardy Charles.....	P n 1/2 14	10	Tenant	6
	J	283 Haight Benjamin B.....	Pt n pt 19	10	Owner	6
	J	284 Haight Hiram.....	Pt n 1/2 18	10	Owner	6
6	J	286 Hamilton Alexander.....	Pt n 1/2 11	11	Owner	4
6					See Sub-Div. No. 3.	
5	J	276 Hicks Dennis.....	Pt of s pt of n 1/2 20	10	Owner	5
6	J	277 Hicks Elston.....	Pt of s pt of n 1/2 20	10	Farmer's Son	5
4						





POLLING SUB-DIVISION No. 4---Continued.

P. O. Address	No. ON ROLL	NAME	LOT.	CON. OR STREET.	P. O. Address
5	J 386	Lees Francis.....	N 1/2 of n 1/2 14	11 Owner	6
5	J 389	Leffler Fredrick...N e p 18 & n w p 17		12 Owner	6
4				See Sub-Div. No. 1.	
4	J 384	Lossing Stephen...S 1/2 24 & pt 25 & 26		11 Owner	7
5				See Sub-Div. No. 1.	
7	375	Lossing Horace.....	P s pt 25	11 Tenant	3
	J 388	Lossing Henry C.....	P n 1/2 8	11 Owner	4
	382	Landy Henry.....	E 1/2 & s w p 25	12 Owner	7
	J 383	Landy Edward.....	E 1/2 & s w p 25	12 Owner	7
	377	Lyon Franklin.....	Pt n pt 19	10 Tenant	5
7					
7	J 409	Malcolm Daniel } ... W 1/2 27 & s p 28		10 Tenant	7
7	409	Malcolm Daniel } ..... E 1/2 23		11 Owner	7
4	J 411	Malcolm Albert.....	W 1/2 27 & s pt 28	10 Tenant	7
	455	Macklem Schooley.....	P s pt 15	10 Owner	6
	J 461	Martin Samuel.....	N w pt 10	12 Owner	4
	J 66	McKenzie J H.....	P 12 & 13	10 Tenant	4
	454	McLaren Archibald.....	Pt 20 & 21	11 Owner	5
7	J 457	McCrimmon David .....	S w 1 9	10 Owner	4
	467	McLennan John R.....	P n p 15	10 Owner	6
No. 3.	J 698	McCollow Merit.....	S 1/2 20	10 Tenant	6
No. 3.	J 456	Moore Byron.....	Pt n pt 13	10 Owner	6
	J 459	Misner William.....	N w 1/4 13	12 Tenant	4
7	J 640	Misner Adam.....	N w 1/4 13	12 Owner	4
No. 3.	J 728	Moyer Lodawick.....	P n w 1/2 27	11 Tenant	7
7					
6					
6	J 484	Norman Richard.....	N 1/2 15	11 Owner	6
	J 485	Norman Richard A.....	N 1/2 15	11 Owner	6
	J 486	Norman Charles.....	N 1/2 15	11 Farmer's Son	6
	488	North William.....	S p 18 & s e 1/4 19	12 Owner	7
5					
6					
	J 491	Oatman Darius } ..... S w 1/4 26		10 Owner	7
	491	Oatman Darius } ..... 28		11 Owner	7
	J 492	Oatman Nelson.....	S w 1/4 26	10 Farmer's Son	7
	J 494	Oatman Charles..N 1/2 of s 1/2 19 & s p 20		10 Owner	5
	J 435	Oatman Seneca.....	N w 1/4 20	10 Owner	5
6	496	Oatman James.....	Pt n pt 19	10 Owner	5
7	J 497	Oatman Reuben.....	Pt n pt 19	10 Farmer's Sen	5
6	J 500	Oatman Luther.....	N w pt 23	12 Owner	7
6	J 501	Oatman Jerome.....	W 1/2 of e 1/2 24	12 Owner	7
5	502	Oatman John.....	P n w 1/4 22	12 Owner	7

No. ON ROLL.		NAME.	LOT.	CON. OR STREET.		P O Address
J	503	Oatman Loren.....	N e 1/4 23	12	Owner	7
J	504	Oatman Ely.....	W 1/2 24	12	Owner	7
	498	Otis Chancey.....	Pt n pt 19	10	Owner	5
J	507	Otis Joseph.....	S pt 21	12	Owner	5
J	519	Patterson Oliver.....	Pt w p of n 1/2 21	12	Owner	7
J	532	Patterson Charles } .....	S w 1/4 19	11	Owner	7
	532	Patterson Charles } .....	N w 1/4 19	12	Owner	7
J	533	Patterson William sr. N w 1/4 16 & n e 1/4 19		12	Owner	7
J	534	Patterson Alfred... N w 1/4 16 & n e 1/4 19		12	Owner	7
J	535	Patterson William jr.....	S w 1/4 17	11	Owner	5
J	536	Patterson George M.....	S w 1/4 17	11	Owner	5
J	537	Parks George R.....	S 1/2 13	11	Owner	4
	538	Parson Mark.....	S 1/2 10	11	Owner	4
J	539	Parson George.....	S 1/2 10	11	Owner	4
	529	Pettinger John... N w 1/4 20 & n e p 21		12	Owner	7
J	530	Pettinger Charles... N w 1/4 20 & n e p 21		12	Farmer's Son	7
	531	Pettinger Joseph S.....	N e 1/4 20	12	Owner	7
J	524	Pearce Thomas } .....	N pt 15 & 16	10	Owner	6
	524	Pearce Thomas } ... S 1/2 15 & s e 1/4 16		11	Owner	6
J	525	Pembleton Melvin.....	N 1/2 18	11	Owner	5
J	526	Pembleton Gordon.....	N 1/2 18	11	Owner	5
J	527	Phelps George T.....	P n pt 15	10	Owner	6
J	557	Reynolds Mordecai.....	N & m pt 24	10	Owner	5
	562	Rock John.....	S e 1/4 10	12	Owner	5
J	563	Rogers James.....	W 1/2 26	12	Owner	7
J	566	Rosehart Willoughby } .....	N e 1/4 12	12	Owner	4
	566	Rosehart Willoughby } .....	S 1/2 11	11	Owner	4
J	639	Scinden Albert....	N 1/2 of s 1/2 21	11	Owner	5
J	637	Shepherd Calvin.....	Pt s pt 15	10	Owner	6
J	648	Singer John.....	W 1/2 11	12	Owner	4
J	649	Singer John W.....	W 1/2 11	12	Tenant	4
	620	Smith George W.....	Pt n pt 18	10	Owner	
J	589	Snyder Theodore.....	S pt of e 1/2 26	11	Owner	7
	590	Snyder John H.....	N pt of e 1/2 26	11	Owner	7
J	591	Snyder Otis.....	N pt of e 1/2 26	11	Owner	7
	633	Spencer Adam.....	Pt n pt 20 & 21	11	Owner	5
J	634	Spencer James H. ....	P n w pt 21	11	Owner	5
J	635	Spencer Jacob G....	S w 1/4 20 & p n 1/2 21	11	Owner	5

TOLLING SUB-DIVISION No. 4---Continued.

31.

P 0  
Address<sup>s</sup>  
  
7  
7  
5  
5  
  
7  
7  
7  
7  
5  
5  
4  
4  
4  
7  
7  
6  
6  
5  
5  
6  
  
5  
5  
7  
4  
4  
  
5  
6  
4  
4  
  
7  
7  
7  
5  
5  
5

No. ON ROLL.	NAME.	Lot.	CON. OR STREET.		P. O. Address <sup>s</sup>
	67 Stinchcomb John.....	P <sub>2</sub> 12 & 13	10	Tenant	4
	212 Stiles David H.....	Pt s $\frac{1}{4}$ 19	10	Tenant	5
J	582 Stanton George.....	N $\frac{1}{2}$ 22	10	Owner See Sub-Div. No. 2.	5
	597 Stover Michael R.....	S $\frac{1}{2}$ 8	12	Owner	3
J	636 Stover David.....	S pt 21 & e pt 22	11	Owner	5
J	637 Stevenson William.....	N w pt 25	12	Owner	7
J	638 Stevenson Mark.....	N w pt 25	12	Owner	7
	640 Stinchcomb William.....	Pt s pt 11	10	Owner	4
J	644 Stover Jesse D.....	S w $\frac{1}{4}$ 19	12	Owner	5
J	645 Stevenson John.....	S e $\frac{1}{4}$ 17	11	Owner	6
J	210 Sutherland J W.....	N $\frac{1}{2}$ 13 17 & 19	11	Owner	6
	586 Swanse John M.....	N e $\frac{1}{4}$ 27	11	Owner	7
J	587 Swanse Benjamin.....	N e $\frac{1}{4}$ 27	11	Owner	7
J	588 Swanse Martin.....	N e $\frac{1}{4}$ 27	11	Owner	7
	101 Titus John.....	N w $\frac{1}{4}$ 9	10	Tenant	4
	687 Tillson Edwin D...P s pt 22 & s $\frac{1}{2}$ 23		12	Owner	7
	749 Topp Abraham.....	N w pt 8	12	Owner	
J	499 Turner Henry.....	P n p 19	10	Tenant	5
J	696 Vail Walter S.....	P n pt 15	10	Owner	6
	699 Vannere Henry. V 1 35&36&n w cor 25		12	Owner	7
J	753 Watkins Theron N.....	N w $\frac{1}{4}$ 21	10	Owner	5
J	754 Walker Oliver.....	E $\frac{1}{4}$ 24	12	Owner	7
	755 Wardle Joseph.....	N w cor of n e $\frac{1}{4}$ 9	11	Owner	4
	762 Walsh Aquilla.....	S $\frac{1}{2}$ & n w $\frac{1}{4}$ 12	12	Owner	
	203 Weeks Isaac } .....	S pt 24	10	Owner	7
	203 Weeks isaac } .....	Pt 24 & 25	11	Owner	7
J	757 Webster John C....	Pt w $\frac{1}{2}$ 16 & pt 17	10	Owner See Sub-Div. No. 3.	6
J	715 Wilcox Robert H.....	23	10	Tenant See Sub-Div. No. 3.	5
	727 Wilcox Ambrose L.....	23	10	Owner	5
	724 Williams Richard....	S $\frac{1}{2}$ & p of n $\frac{1}{4}$ 27	11	Owner	7
J	76 Winski'l Henry.....	E $\frac{1}{2}$ 17	12	Owner	6
J	72 Wood James A.....	N $\frac{1}{2}$ of s $\frac{1}{2}$ 21	10	Owner	5

32.

POLLING SUB-DIVISION No. 4---Continued.

No. ON ROLL.	NAME.	LOT.	CON. OR STREET.	P. O. Address
				See Sub-Div. No. 3.
782	Yarrington Chancy.....	Pt 25	10	Owner 7
J 784	Yarrington Francis H.....	Pt 25	10	Owner 7

PART 2.—Persons entitled to vote at Municipal Elections only.

No. ON ROLL.	NAME.	LOT.	CON. OR STREET.	P. O. Address
13	Anthony John.....	Pt n pt 19	10	Owner 5
164	Doan Philip.....	Pt n pt 15	10	Owner
238	Geary William.....	Pt n pt 20	10	Owner 6
14	Hicks Artemus.....	Pt n pt 19	10	Tenant 5
297	Hulbert John.....	P s pt 8	11	Owner 1
454 A	McCollow David W.....	Pt n pt 19	10	Owner 5

PART 3—Persons entitled to vote at Elections to the Legislative Assembly only

No. ON ROLL.	NAME.	LOT.	CON. OR STREET.	P. O. Address

I  
the C  
list c  
the la  
at Ele  
two c  
roll t  
herob  
other  
said e

Date

I  
by th  
betwe  
quali

Otter

0.  
Address

7  
7

P. O.  
Address

5

I, JOHN COOPER, Clerk of the Municipality of South Norwich, in the County of Oxford, do hereby certify that parts one and three of the within list constitute a correct list for the year 1881 of all persons appearing by the last revised Assessment Roll of the said Municipality to be entitled to vote at Elections for Members of the Legislative Assembly; and that parts one and two constitute a correct list for said year of all persons appearing by the said roll to be entitled to vote at Municipal Elections in said Municipality; and I hereby call upon all electors to examine the said list, and if any omissions or other errors are perceived therein to take immediate proceedings to have the said errors corrected according to law.

**JOHN COOPER,**

Clerk of the Municipality of South Norwich,  
OTTERVILLE P. O.

Dated this 6th day of July, 1881.

I certify that there are four hundred and eighteen (418) persons appearing by the revised Assessment Roll of South Norwich, for the year 1881, to be between the ages of twenty-one and sixty years, and possessing the property qualifications requisite to qualify them to serve as Jurors.

**JOHN COOPER,**

Otterville, July 6th, 1881. Clerk of South Norwich.

ly only

P. O.  
Address

