

CANADIAN Contract Record

*A Weekly Journal of Public Works, Tenders,
Advance Information and Municipal Progress*

This Paper Reaches Every Week the Town and City Clerks, Town and City Engineers, County Clerks and County Engineers, Purchasers of Municipal Debentures and Leading Contractors in All Lines Throughout Canada

Vol. 15.

TORONTO AND MONTREAL, FEBRUARY 24, 1904

No. 2.

THE CANADIAN CONTRACT RECORD PUBLISHED EVERY WEDNESDAY

As an Intermediate Edition of the Canadian Architect and Builder.

Subscription Price, \$2 per annum, payable in advance.

THE C. H. MORTIMER PUBLISHING COMPANY of Toronto, Limited,

CONFEDERATION LIFE BUILDING, TORONTO.
Telephone Main 2362.

Branch Offices:
Imperial Building, Montreal,
Telephone Main 2999.

22 Great St. Helen's, London, England
Advertising Rates on application.

Subscribers who may change their address should give prompt notice of same. In doing so give both old and new address. Notify the publishers of any irregularity in delivery of paper.

TENDERS

Tenders will be received by the undersigned up to MARCH 1ST, 1904, for the purchase of \$5,000.00 30 year Debentures with interest payable half yearly at 5% for the erection of a new R.C. Separate School House in the Town of Sturgeon Falls.

For further particulars apply to
T. FOURNIER, Sec'y
R.C. Sep. School Board,
Sturgeon Falls.

TENDERS FOR PAVEMENTS

in the City of Chatham,
Ontario.

Sealed tenders will be received by the undersigned up to 4 o'clock, p. m., on MONDAY, THE 29TH DAY OF FEBRUARY, 1904, for pavements on the following streets in the City of Chatham, viz.:

On St. Clair Street, from Head Street to Cornhill Street.

On Victoria Avenue, from Thames Street to Gladstone Avenue.

On Park Street, from Queen Street to the Grand Trunk Railway.

1st. For an Asphalt Block Pavement on the above named streets on a concrete bed with combined concrete curb and gutter (complete.)

2nd. For a Vitrified Brick Pavement on the above named streets on a concrete bed with combined concrete curb and gutter (complete.)

3rd. For a Bitulithic Pavement on the above named streets with combined concrete curb and gutter (complete.)

Separate tenders will also be received at the above named time, viz.:

1st. The Vitrified Brick required for said Pavements P. O. B. Chatham, also for the Asphalt Blocks required P. O. B. Chatham.

2nd. For price per lineal foot for the combined concrete curb and gutter (complete.)

3rd. For the excavation and concrete bed complete for said Pavements. According to plans and specifications to be seen in City Engineer's Office in said city. The said pavements will contain about 20,903 square yards and about 16,920 lineal feet of combined curb and gutter.

A certified cheque must accompany each tender for 5 per cent. of the amount tendered.

The lowest or any tender not necessarily accepted.

Feb'y. 11th, 1904. W. G. MERRITT,
City Clerk.

Extension of Time LETHBRIDGE WATER WORKS

Sealed Tenders will be received by the Secretary-Treasurer of Lethbridge until 6 p.m. on

Thursday, March 31, 1904.

For Contract C2—Masonry foundation.

For Contract H—Boilers.

For Contract I—Wells and galleries.

Sealed tenders will also be received by the Secretary-Treasurer of Lethbridge until 6 p.m. on

Thursday, April 14, 1904.

For Contract B—Pump house.

For Contract G—Pumping machinery.

Plans, specifications, etc., may be seen at the office of the Secretary-Treasurer, Lethbridge, or at the office of the Chief Engineer, Toronto, Ont. No tender necessarily accepted.

W. OLIVER, Esq., Mayor, Lethbridge, Alta.

C. E. BOWMAN, Esq., Secretary-Treasurer, Lethbridge, Alta.

WILLIS CHIPMAN, C.E., Chief Engineer,

M. FREEMAN, Esq., 103 Bay Street, Toronto
Chairman of Committee,
Lethbridge, Alta.

PLANS WANTED

The undersigned is prepared to receive plans for the erection of a Presbyterian church at Regina up to the FIRST OF MARCH, 1904.

The building to be of brick on stone foundation, concrete footings, seating capacity 1,000. Particular attention to be given to interior, exterior plain. For further particulars as to details, etc., apply to

F. MCARA, JR.,
Regina, N. W. T.

CONTRACTS OPEN.

BRISTOL, N.B.—E. W. Bell purposes building a new mill at Stuckney Brook.

CONROY, ONT.—T. Payton is preparing to build a brick residence.

MONKTON, ONT.—Fred Hillebrecht will build a residence in this village.

DEAD CREEK, ONT.—A new Methodist church will be built here this spring.

GUELPH, ONT.—Plans are being prepared for a large rink to be built in this city.

ENDERBY, B. C.—The Columbia Flour Mills Co. will double the output of their mill here.

CLINTON, ONT.—The Jackson Manufacturing Co. will probably enlarge their premises.

MONTREAL JUNCTION, ONT.—Andrew Monteith has purchased a building lot on Herald avenue.

WESTMOUNT, QUE.—The Montreal Water and Power Co. purpose installing a filtration system.

GODERICH, ONT.—The Goderich Planing Mill Co., recently organized, will install a new engine and boiler.

REXTON, N.B.—W. J. O'Leary is negotiating for the installation of an electric light plant here.

BLACKVILLE, N.B.—Certain local business men are forming a company to install an electric light plant here.

FORT WILLIAM, ONT.—J. C. Stinson is this week taking tenders for the erection of a double house for T. J. Walsh.

STE. CUNEGONDE, QUE.—It is expected that the erection of the new city hall will be commenced about May 1st.

COOKSHIRE, QUE.—A new Catholic church, to cost about \$75,000, will be built here next summer, of brick, with stone facings.

HANOVER, ONT.—D. Knechtel has purchased the Landerkin property and intends building a new Y.M.C.A., to cost about \$7,000.

MIDLOTHIAN, ONT.—Daniel Geddes will receive tenders up to March 15th for brick veneering, lathing and plastering of house on the bank of Lake Cecebe.



Notice to Contractors

Tenders for "Scows"

Tenders will be received, by registered post only, addressed to the Chairman of the Board of Control, City Hall, Toronto, up to noon on TUESDAY, MARCH 8TH, 1904, for the construction of Two Scows, to be delivered in Toronto Harbor.

Envelopes containing tenders must be plainly marked as to contents.

Specifications may be seen and forms of tender obtained at the office of the City Engineer, Toronto.

A marked cheque, payable to the order of the City Treasurer, Toronto, for 2½ per cent. of the value of the work tendered for, must accompany each and every tender, otherwise it will be ruled out as informal.

The lowest or any tender not necessarily accepted.

THOMAS URQUHART, Mayor,
Chairman Board of Control,
City Hall, Toronto, Feb. 19, 1904.

EAST ANGUS, QUE.—The Eastern Townships Bank have selected a site here on which to erect a banking building.

LONDON, ONT.—Matthews & Murray, architects, are preparing plans for alterations and additions to house on Queens avenue.

ANNAPOLIS, N.S.—A brick block 90 x 70 feet will be built here this spring by F. R. Butcher and the Canadian Bank of Commerce.

BROCKVILLE, ONT.—It is the intention to enlarge and remodel the Metropolitan Bank putting in new front and interior fittings.

NEWCASTLE, N.B.—Anderson Bros., late of Woodstock, Ont., have made arrangements to build a furniture factory at this place.

ATHERTON, ONT.—Bids received by W. H. Cook up to March 5th for erection of brick church in township of Charlottetown.

TORONTO JUNCTION, ONT.—It is said that the Wilkinson Plough Company intend further enlarging their works at an early date.

DRUMMOND CENTRE, ONT.—Plans have been prepared for a building to be erected by L. O. L. No. 7, Drummond, of brick, 26 by 52 feet.

RIDGETOWN, ONT.—Howard Council will petition the Grand Trunk Railway to build a larger bridge over the Thames river than at present contemplated.

BRANTFORD, ONT.—Principal Gardner, of the Brantford Institute for the Blind, urges the erection within the province of a home for the blind.

EDMONTON, N. W. T.—W. G. Trethewey, promoter, of Montreal, has submitted to the town council plans for an electric railway to be built here.

KINGSTON, ONT.—H. P. Smith, architect, has just taken tenders on reconstruction of three stone buildings on Brock street for the Sisters of the Hotel Dieu.

COLLINGWOOD, ONT.—John Wilson, architect, is preparing plans for a residence to be built on Third street for P. W. Arnold, manager of the Collingwood Furniture Co.

NORWICH, ONT.—Cawthorpe & Co. have submitted a proposition to the council to build a grist mill here, of brick, on stone foundation, capacity 75 barrels per day, cost \$12,000.

BLAIRMORE, N. W. T.—The International Coal and Coke Co. purposes establishing waterworks and electric light systems here in the near future.—The C. P. R. will build a new depot.

CORNWALL, ONT.—The Walthausen Hat Manufacturing Co. has closed negotiations with the Council to establish a factory here. It is agreed to build a three-storey factory 150 feet square.

PORT ARTHUR, ONT.—C. W. Wheeler, architect, has purchased a lot on south side of Arthur street on which he will build a business block.—The Canadian Elevator Company will erect a large grain elevator here, the council having granted them exemption from taxation.

SARNIA, ONT.—J. W. Smith will receive tenders up to March 1st for erection of a four-roomed school building. Plans by N. R. Burrows, architect.—The County Council have purchased the old Bank of Upper Canada building for county offices and will make alterations thereto.

HUNTINGDON, QUE.—Tenders will be received by Andrew Philips up to March 14th for masonry, carpentry and

painting of new St. Andrew's Presbyterian church. Plans at Mr. Philips, office.

TILSONBURG, ONT.—Joseph Aspinall desires tenders by March 5th for bricklaying, plastering, carpentry, painting and glazing, heating, roofing, and furnishings for erection of Masonic building.

INGERSOLL, ONT.—John E. Boles, James P. Boles, C. C. L. Wilson, Charles White, W. F. Johnston and Cecil Johnston, of this town, have each purchased lots at Port Burwell on which to build summer residences.

PERTH, ONT.—The Private Bills Committee of the Ontario Legislature has agreed to permit this town to spend the necessary money to complete the sewerage system without going to the electors.

HAMILTON, ONT.—The Hamilton, Grimsby & Beamsville Electric Railway Co. will make additions and improvements to their plant.—A three-storey apartment house is to be erected on the corner of King and Walnut streets.

SAULT STE. MARIE, ONT.—A deputation from this place have asked the Ontario Government for a subsidy for the Bruce Mines and Algoma Railway for a distance of 21 miles beyond the limit for which a subsidy has already been granted.

CALABOGIE, ONT.—Patrick Barrett will receive tenders up to 27th inst. for construction of a truss bridge over the Madawaska river at Calabogie Lake, consisting of two spans 41 and 45 feet respectively. Plans by J. L. Morris, C.E., of Pembroke.

STRATFORD, ONT.—James Hyslop has had plans prepared for a two-storey brick residence to be built on the Embro road.—The new R.C. church for St. Joseph's congregation, referred to in last issue, will be built on the corner of Douro and Well streets, the site having already been purchased. Work will be commenced in the spring.

MINTO, MAN.—Alex. Rose, of the Municipality of Whitewear, will receive tenders up to March 15th for erection of a bridge over the Souris river, to consist of two Howe truss spans, one of 100 and one of 70 feet, together with pile approaches.

DOUGLASTOWN, QUE.—The Dominion Government is asking for tenders up to March 11th for construction of a pier at this place. Plans on application to the Postmaster here, and at offices of P. Beland, Clerk of Works, Quebec, and C. Desjardins, Post Office Building, Montreal.

WOODSTOCK, ONT.—A committee has been named to formulate a scheme for the building of a new city hall.—Wallace & Little, of this city, will apply for a charter for an electric railway between Brantford and Hamilton. David Biennan, of Detroit, and other American capitalists are interested.

HALIFAX, N.S.—The bill to provide for the borrowing of money for paving of streets will be presented to the Legislature shortly. If sanctioned, work will be begun in the early summer. The question of improved water service for the northern part of the city is also under consideration.

LETHBRIDGE, N.W.T.—The time for receiving tenders for sections of waterworks system has been extended as follows: To March 31st for masonry foundation, boilers and wells and galleries; to April 14th for pump-house and pumping machinery Willis Chipman, C.E., of Toronto, is consulting engineer.

FORT FRANCIS, ONT.—The syndicate represented by E. W. Backus, of

Minneapolis, has finally concluded an agreement with the Ontario Government regarding power development on the Rainy River at this place. The agreement provides that the syndicate shall develop the water power to its full capacity, \$50,000 dollars to be expended within nine months and the whole to be completed by May 1, 1906.

LINDSAY, ONT.—Mr. Ashley, of the Rathbun Co., has purchased a lot on the corner of St. Paul and Colborne streets on which he will build two houses.—D. Hallihan will build a house on St. Paul street, and Joseph Killaby will build several houses on the same street.—D. Crimmons has had plans prepared for a cottage to be built on corner of St. Patrick and Colborne streets.—John Walker will build on the Wilkinson property on St. Peter street.

VICTORIA, B.C.—The City Council have agreed to submit to the ratepayers a by-law to provide \$40,000 for new school buildings.—The Dominion Government has made an appropriation of \$3,000 towards the Marine Hospital in this city, which sum will be expended in improvements.—Preparations are being made to commence the building of the new C.P.R. hotel on James Bay flats, the architect of which is F. M. Rattenbury.

OTTAWA, ONT.—The Crown Bank has leased the premises at 97 and 99 Sparks street, which will be remodelled for banking purposes.—Plans have been completed for the new club house for the Rideau Canoe Club. It will probably be built on the canal at the eastern end of Mutchmor street.—Erskine Presbyterian congregation will likely build a new church this year on the corner of Concession and McLaren streets. Rev. A. E. Mitchell is pastor.

ST. JOHN, N.B.—Plans for the new drill shed to be built here are in the hands of Col. White. They show a main building 200 by 100 feet, a field battery building 160 by 45 feet and a building for the guns 200 by 90 feet. The building is expected to cost between \$75,000 and \$100,000 and will probably be commenced this spring.—It is understood that the Imperial Dry Dock Co. has returned all the deposits accompanying tenders excepting one, and that the directors are endeavoring to arrange with this contractor about some minor details before accepting his tender.

MONTREAL, QUE.—Only \$9,000 remains to be subscribed towards the erection and equipment of the proposed Y.M.C.A. building at McGill University, work on which will likely be commenced the coming summer.—Superintendent Ferns, of the Fire Alarm Department, has recommended the erection of a fire-proof building, to contain the latest and most approved apparatus.—Building permits have been granted as follows: Napoleon Braconnier, two-storey house, Cavillier street, cost \$1,400; Miss S. Monarque, two-storey dwelling and store, Ontario street, cost \$1,000; L. Mathieu, one-storey dwelling and store, Maple street, cost \$1,000.

WINNIPEG, MAN.—Darling, Pearson & Over, architects, have just taken tenders on erection of brick and stone buildings for the Canadian Bank of Commerce at Portage la Prairie and Medicine Hat.—James Chisholm, architect, is this week receiving tenders for erection of a stone and brick church for the Zion Methodist congregation on Pacific avenue.—The Canadian Pacific Railway purpose carrying out extensive improvement work on the western division during the coming season. A large amount of money will be expended in track improvement and several new stations will be built, including a \$50,000 station and general offices at Calgary

cluded an
government
nt on the
The agree-
dicate shall
to its full
expended
hole to be

hley, of the
a lot on the
e streets on
ouses.—D.
n St. Paul
will build
street.—D.
pared for a
ner of St.
ets.—John
Wilkinson

ity Council
ratepayers
so for new
ion Govern-
ation of \$3,
pital in this
ded in im-
are being
ilding of the
ay flats, the
Rattenbury.
rown Bank
97
remodelled
have been
ouse for the
probably be
stern end of
Presbyterian
a new church
ession and
Mitchell is

for the new
are in the
show a main
field battery
building for
building is
\$75,000 and
be commenc-
ood that the
returned all
tenders ex-
tractors are
th this [con-
etails before

Only \$0,000
towards the
he proposed
University,
commenced
perintendent
Department,
on of a fire-
e latest and
Building per-
as follows:
storey house,
00; Miss S.
ng and store,
L. Mathieu,
ore, Maple

arlmg, Pear-
e just taken
k and stone
lank of Com-
nd Medicine
hitect, is this
erection of a
or the Zion
Pacific ave-
fic Railway
ive improve-
ern division
n. A large
expended in
several new
ing a \$50,000
s at Calgary

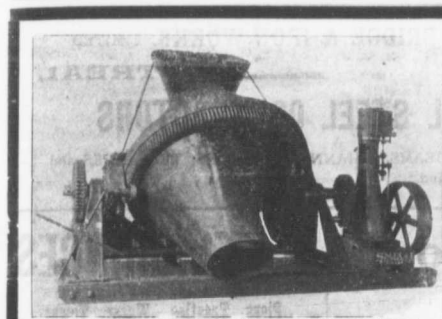

Smith Concrete Mixer on Skids with Vertical Engine.

THE
SMITH CONCRETE MIXER
IS THE MOST ECONOMICAL
BECAUSE

- It turns out thoroughly mixed concrete at the lowest cost
- It does not require as much cement per yard as other makes
- It does not require any preliminary laying out of materials
- It is fed and dumped while running
- It has practically no repair bills
- It can be operated by few and unskilled men
- It is easily cleaned and kept clean
- It is easily connected to power
- It is unrivalled for ease of operation.

42 Sizes and Styles Capacity up to 350 cubic yards per day In use all over Canada

W. H. C. MUSSEN & CO.

763-765 Craig Street,

MONTREAL, P.Q.

and a \$10,000 station at Medicine Hat—
The Lac du Bonnet Mining & Develop-
ment Company intend making improve-
ments to their plant this spring.—Chief
Architect Ewart, of the Public Works De-
partment, Ottawa, is understood to be
preparing plans for the enlargement of
the post office in this city.—The subway
for the Winnipeg Electric Street Railway
at St. James street will be built during
the coming spring.—Plans for the pro-
posed Main street subway will be consid-
ered at the next meeting of the City Coun-
cil.—Plans for the new building at the
Exhibition Grounds were submitted at
the last meeting of the Board of Works.
They include a main building 300 by 400
feet, cost \$33,000; ornamental front, \$4,
000; rearrangement of present building,
\$6,000; drains, fences, etc., \$7,000.—
The congregation of the First Baptist
Church have passed a resolution that
plans be prepared at once by J. H. G.
Russell, architect, for improvements and
alterations to the existing edifice. Esti-
mated cost, \$25,000.—The Canadian
Pacific Railway Company are calling for
tenders for the removal of buildings on
the site of the proposed station and
hotel.—Tenders are being taken for a
double stone and frame house to be built
on Selkirk avenue. Plans at office of
H. A. Wallace & Co., 477 Main street.

VANCOUVER, B. C.—A company
will apply for incorporation to build a rail-
way from Chatham Point to Alberni via
Comox.—The British Columbia Electric
Railway Co. are said to have abandoned,
for the present, certain construction and
general improvement work, including the
enlargement of the power plant at Gold-
stream.—The contract for a large wharf
for the New England Fish Co. will prob-
ably be let this week.—The City Council
are about to call for tenders for supply of
castings.—The Canadian Pacific Railway
will, it is said, expend about \$500,000 in
the vicinity of Vancouver this year. The
plans for the extension of the company's
wharves on the Burrard Inlet have been
completed and the construction of the
piers will be commenced very soon.
Wharves and warehouses will also be
built in Victoria during the coming sum-
mer. Several wooden bridges through-
out the province will be replaced by steel
structure, and considerable filling in, bal-
lasting, etc., will be done.—The City
Engineer has reported that it would cost
\$60,000 to pave Pender street with
wooden blocks from the C.P.R., track to
Burrard street.—A local firm of archi-
tects are about to call for tenders for
seven dwelling houses and have com-
pleted plans for a four-storey building 25
by 100 feet to be erected on Hastings

Portland Cements

Highest Grade
Canadian, German, English and Belgian

DRAIN PIPES and Connections of all kinds.
PAVING BRICKS, ENAMELLED BRICKS,
FIRE BRICKS, FIRE CLAY, Etc., Etc.

F. HYDE & CO.,

31 Wellington Street

MONTREAL



ALPHA Portland Cement

Quality Unexcelled. The Recognized Standard American Brand.
Always Uniform. Best in the World for Sidewalks.

ALPHA PORTLAND CEMENT CO.

Manufacturers of but one grade—Strictly Straight Portland.

General Office: ALPHA, N. J.

Sole Canadian Sales Agents

HENDERSON & TAYLOR

203 Commissioners Street, MONTREAL

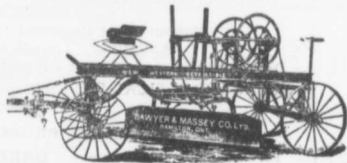

The Steel 'Western Reversible'

in addition to being
THE BEST GRADER MADE
is also an
EXCELLENT SNOW FLOW

Write for particulars of this and other
lines of

**HIGH-GRADE ROAD-MAKING
MACHINERY**

Sawyer & Massey Co., Limited
Hamilton, Canada

Please mention the CANADIAN CONTRACT RECORD when corresponding
with advertisers.

MOUNTED
ON
TRUCKS
OR
SKIDS

WITH AND
WITHOUT
POWER

MECHANICALLY
PERFECT

THE
**RANSOME
MIXER**

Gives the Best Results

Send for Circular R.

JAMES COOPER
MONTREAL

WORKS
QUICKLY

MIXES
THOROUGHLY

NO PARTS
TO GET
OUT OF ORDER

SIMPLE
OPERATION

street.—The Building Committee of the Public School Board have recommended that competitive plans be invited for a four-roomed school building to be built in Fairview West.—The Canadian Pacific Railway Company are looking into the question of consolidating their electric lighting plants in this city.—John Hendry, president of the V. W. & Y. Railway, is applying for power to build a wharf 820 feet out on Burrard Inlet, in front of this city.—I. N. Cole has commenced the construction of a factory for the manufacture of wire-bound wooden pipe.

TORONTO, ONT. — Chadwick & Beckett, architects, have in hand plans for a store for W. C. Lee at corner of Lee avenue and Queen street.—It is the intention of Trinity College to erect extensive new buildings as an addition to the present residence.—Tenders are wanted at 192 Lisgar street for erection of a pair of houses.—It is understood that the authorities of St. Andrews' College are taking tenders on the new building to be erected in Rosedale.—A vacant lot on Bathurst street, near Herrick street, changed hands last week for building purposes.—The Board of Control are asking for tenders by Tuesday, March 8th, for the construction of two scows to be delivered in Toronto Harbor.—Royce & Henderson, of this city, acting for the Toronto Suburban Railway Co., have applied to the Ontario Government for power to build an electric railway from

THE PORTABLE GRAVITY CONCRETE MIXER

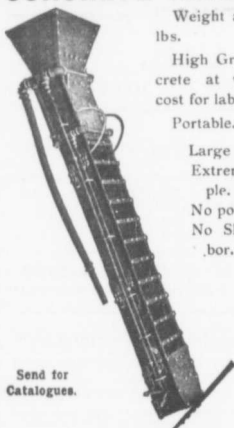

Weight about 500 lbs.
High Grade Concrete at very low cost for labor.
Portable.
Large capacity.
Extremely Simple.
No power used.
No Skilled Labor.
Continuous in action.

Send for Catalogues.

Other Mixers and Concrete Mixing Machinery

E. F. Dartnell Montreal

THE PHOENIX BRIDGE & IRON WORKS, LIMITED MONTREAL GENERAL STEEL CONTRACTORS

Large Stock I BEAMS, CHANNELS, ANGLES, TEES, ZEES and PLATES always on hand.

Dominion Bridge Co., Ltd.

P. O. Address, MONTREAL, Works at LACHINE LOCKS, P.Q.

STEEL BRIDGES

For Railways and Highways Piers, Trestles, Water Towers Tanks, Buildings, Roofs, Girders, Beams and Columns

Toronto Agent: GEO. E. EVANS, 38 Canada Life Bldg., TORONTO, ONT

PORTLAND CEMENT

SEWER PIPES

FIRE BRICKS

FIRE CLAY



ALEX. BREMNER

50 Bleury Street, MONTREAL

PORTLAND CEMENT

T. M. Morgan

Manufactures the

CRESCENT AND DIAMOND BRANDS

AS GOOD AS THE BEST FOR ANY PURPOSE

Office and Works: Longue Point, MONTREAL, QUE.

Long Distance Phone R. 436 Ring 2.



R. F. WENTZ ENGINEERING CO.

Consulting Engineers and Cement Work Specialists

Designing Cement Plants. Specifications and Estimates. Superintendence of Construction. Inspection and Reports of Cement Material and Properties. Analysis and Tests of Raw Material and Cement. Designed and constructed 24 CEMENT PLANTS in United States and Canada. 20 YEARS PRACTICAL EXPERIENCE designing, constructing and operating cement works.

CEMENT PROPERTIES FOR SALE.

For further information address— ROBERT F. WENTZ, M.W.S.E. PREST

OFFICES: 12-15 Babb's Block, NAZARETH, PA., U. S. A. 509-510 Manning Chambers, TORONTO, ONT., CAN.

PORTLAND CEMENT, HYDRAULIC LIME, CHINA CLAY

E. FREEMAN, 20 Bucklersbury, LONDON, ENG.



Sole Agent for U.K. and Colonies for Oldest Continental Works



Supplying to Contracts on the Principal Railways, Large Sewage and Sea Defence Works, etc., in England. Will be Pleased to Quote to the Wholesale Trade Only.

CORRESPONDENCE INVITED FOR CONTROL OF BRANDS

Woodbridge, York County, to Niagara Falls.—It has been decided to ask for new tenders for the building of the Berkeley street fire hall.—The City Engineer strongly urges the purchase of a new stone crusher.—At a meeting of the Industrial Exhibition Board held last week, it was decided to ask the City Council for \$13,000 for a fire-proof addition to the Art Gallery and \$20,000 for a new Administration Building and Press Bureau. A proposition to erect a building in which to judge cattle and horses will be considered at the annual meeting.—The City Engineer has reported that a complete electric light plant for the Island would cost \$90,000.—The Police Commissioners have decided to establish a new station at the corner of Blong and Pape avenues, where a new building will likely be erected for the purpose.—The premises at 34 King street west, recently occupied by the Canada Cycle & Motor Co., have been secured by the Crown Bank of Canada. The entire building will be remodelled.—Building permits have been granted as follows: Mrs. S. J. Graydon, pair two-storey and attic brick and stone dwellings, 668 and 670 Huron street, cost \$7,000; also two-storey and attic brick and stone dwelling, 672 Huron street, cost \$4,000; Joseph S. Montgomery, three two-storey and attic stone and brick dwellings, corner Euclid avenue and Harbord street, cost \$8,000; George Wallis, two-storey and mansard addition to store and dwelling, rear 345 College street, cost \$2,000; E. Ockley, pair two-storey brick dwellings, 85 and 87 Lansdowne avenue, cost \$4,500; H. G. Muntz, pair two-storey brick dwellings, 41 and 43 Concord avenue, cost \$3,000; Dr. Laker, two-storey and attic brick and stone dwelling, Dundas street, near Arthur, cost \$3,000.

FIRES.

Cold storage warehouse at Trenton, Ont., owned by the Apple & Produce Cold Storage Co., totally destroyed; loss \$50,000.—Store of J. C. Trotter, Woodstock, Ont., damaged to extent of \$20,000.—Flour mill at Morden, Man., owned by C. F. Heckels; loss \$10,000.—Four-storey brick building at 128 John street, Toronto, occupied by the Turnbull Elevator Co. and Geo. R. Burt, piano manufacturer, damaged to extent of \$6,000.—Residence of Dr. Seager at Bridgen, Ont., completely destroyed.—Flax mill at Ripley, Ont., owned by the Ripley Flax Co.; loss, \$3,000.—Factory of the Berlin Felt Boot Co. at Berlin, Ont.; loss \$150,000. Building was owned by George and Oscar Kumpel.—Grand Trunk station at Glencoe, Ont.—Martin Block at Buckingham, Que., occupied by B. Paquet, shoemaker, J. B. Montpelier, confectionery, Gorman Bros., wholesale liquor dealers, and E. Johnson, jeweller; loss \$15,000.

CONTRACTS AWARDED.

COLLINGWOOD, ONT.—Barn on the Industrial Farm: A. F. Wybald, contractor, \$1,920.

HANOVER, ONT.—Addition to

factory of the Knechtel Co.: H. Prast, contractor; four storeys, 120 by 52 feet.

FORT WILLIAM, ONT.—Elevator for Ogilvie Flour Mills Co.: Macdonald Engineering Co., of Chicago, contractors.

BERLIN, ONT.—Remodeling interior of post office: Canadian Office & School Furniture Co., of Preston, successful tenderers.

HAMILTON, ONT.—Yaies & Son, a new firm of contractors, have secured the contract of building several houses for the Eastern Building Co.

MONKTON, ONT.—New Methodist church: Carpenter work, Horn & Calder, of Listowel; masonry, brickwork, etc., Geo. Fritz; painting, N. L. Pletsch. W. E. Binning, of Listowel, is architect.

PEMBROKE, ONT.—Three tenders were received for construction of extension of sewer outlet as follows: Mr. O'Leary, Ottawa, \$13,500; Lemoine & Fortier, Pembroke, \$6,925; E. Behan, Pembroke, \$5,830 (accepted).

LONDON, ONT.—The Water Commissioners have accepted the following tenders: Pipe laying, T. Leathorn & Co.; lead pipe, James Cowan & Co.; hydrants, valves, brass work, iron castings and stop cock boxes, Stevens Manufacturing Co.; lumber, Dyment - Baker Company.—Alterations and new store front for Odd-fellows Building, corner Dundas and Clarence streets: R. G. Wilson, contractor.

VANCOUVER, B. C.—Four tenders were received by the city for galvanized pipe and fittings for waterworks purposes, the figure in each case being \$3,161.25. No award yet made. Boyd, Burns & Co. secured the contract for

brass work at \$1,049. Other tenders were: Fairbanks Co., \$1,260.60; Robertson-Godson Co., \$1,100. McLennan, McFeely & Co. secured the contract for hardware.—Wharf for the New England Fish Co.: Ironsides, Rannie & Campbell, contractors; price about \$20,000.

CALGARY, N. W. T.—J. J. Jackson & Co., of Vancouver, B. C., have been awarded the contract by the Canadian Pacific Railway for the construction of an irrigation canal along the Bow river here. The work, which is very extensive, will be commenced in the spring and will require about two years to complete.—Business block for Alexander Allan: Architect, W. M. Dodd; contractor, F. Fairry. Building will be one storey, 130 x 80 feet, brick veneer, containing seven stores, with metallic ceilings, iron and plate glass fronts, cost \$20,000.

Thomas F. McGuigan, City Clerk of Vancouver, B. C., is authority for the statement that a cement mill is a much needed industry in British Columbia. The consumption of cement is increasing rapidly and there is only one plant on the Coast, nearly all the cement used coming from England or Germany. There is an abundance of suitable raw material.

Water Washed Sand

Is as cheap as pit sand and gives 50 per cent. stronger concrete or mortar.
The City of Toronto have contracted for all the sand they use for 1904 with this Company since using it in 1903. Stock always on hand. Try it
SAND & DREDGING, Limited
Tel. M. 4597 John Street Dock, TORONTO

WARREN'S PATENT "BITULITHIC" PAVEMENT

IS THE 20TH CENTURY PAVEMENT FOR CITIES

Has been laid in Montreal, Chatham, London and Glace Bay. It is clean, sanitary, and gives an excellent foothold for horses. Write for particulars and estimates to

THE WARREN BITUMINOUS PAVING CO., LIMITED

Head Office: 164 Bay Street, TORONTO, ONT

McGREGOR & McINTYRE, LIMITED

67 to 91 Pearl Street, Toronto, Ont.

STRUCTURAL IRON WORKS

Fire Escapes, Library Racks, Sidewalk Door, Jail Cells, Iron Stairs, Railings, Etc Etc

WRITE FOR ESTIMATES.

THE Canadian Casualty and Boiler Insurance Co.

Head Office: N. E. Cor. Adelaide and Victoria Streets, TORONTO.

The Steam Boilers of Civic and Municipal Steam Plants, and Corporation and Public Works, Power and Electric Light Plants regularly inspected.

A STEAM BOILER POLICY

in the Canadian Casualty and Boiler Insurance Company, includes the services of Consulting Engineers free of cost. Write for book to Steam Users.

ALEXANDER SUTHERLAND, D.D., President.
H. N. BATE W. S. DINNICK, Vice-Presidents

A. G. C. DINNICK, Managing Director.
A. M. WICKENS, Chief Engineer

The Canadian Bridge Co., Limited

WALKERVILLE, ONT.

MANUFACTURERS OF

RAILWAY AND HIGHWAY BRIDGES

Locomotive Turn Tables.
Roofs, Steel Buildings and
Structural Iron Work of all descriptions

TED REAL

ES and

DCES

ghways
Towers
Girders,

RONTO, ONT

NT



MONTREAL

NT



IE.

CO.

alists

Estimates.

and Canada.
and operating

E. PREST

U. S. A.
CAN.

CLAY



s, etc., in

NEW COMPANIES.

Charlotte County Telephone Co., St. Stephen, N. B., incorporated, capital \$7,500. Directors, Frank W. Andrews, J. E. Ganong and L. S. Mills.

Canadian Plumbing Improvement Co., St. John, N. B., incorporated, capital \$12,000. John N. Smith and Matthew Harding, of St. John.

International Peat Co., Limited, Toronto, incorporated, capital \$250,000. Directors, Frank White, J. J. Main, Toronto, and others.

Deep Oil & Gas Co., Limited, Toronto, incorporated, capital \$100,000. Directors, Dr. Luke Teskey, C. E. J. Smith and others.

Cement, Stone & Building Co., Limited, Toronto, incorporated, capital \$50,000, to manufacture all kinds of building materials and to take contracts for building. W. D. McVey, H. H. Thomson, Robert W. gart, R. M. Young and Wm. McBean.

Double Use Mitten Co., Dundas, Ont., incorporated, capital \$100,000, to manufacture gloves and mittens. Directors, H. G. Smith, C. H. Frost and H. C. Gwin.

Toronto Furniture & Supply Co., Limited, Toronto, incorporated, capital \$100,000, to manufacture furniture and house furnishings and supplies. Directors, T. Clarke, Thomas Walker and W. H. George.

National Typewriter Co., Limited, Toronto, incorporated, capital \$40,000. Directors, F. H. Hurlburt, W.A. Mills and Wm. York.

Tuf Sole Shoe Co., Limited, Toronto, incorporated, capital \$50,000. Directors, B. L. Kennedy, S. I. Kennedy, J. W. Phillips and P. M. Goff.

Q. & C. Bonzano Rail Joint Co. of Canada, Montreal, incorporated, capital \$20,000. M. J. Holden, merchant, of Montreal; E. M. Smith, civil engineer, of New York; J. W. Woods and J. A. Ritchie, of Ottawa.

International Railway Bridge Co. of New Brunswick, seeking incorporation, to construct a railway bridge across the Restigouche river between Campbellton and Mission Point and to build a railway across said bridge. Arthur I. Trueman, Ottawa, solicitor for applicants.

Crowford Bay & St. Mary Railway Co., seeking incorporation, to construct a rail-

way from Crowford Bay, on Kootenay Lake, to Fort Steele, in district of East Kootenay, British Columbia, and to generate electricity. MacDonald & Winn, Rossland, solicitors.

Cedar Rapids Manufacturing & Power Co., Montreal, seeking incorporation, to develop water powers on the River St. Lawrence, in county of Soulanges, Que. Barnard & Dessaulles, Montreal, solicitors.

A charter has been granted to A. B. Ormsby, Limited, with a capital of \$100,000 and head office in Toronto, to carry on the business of a building contractor. The directors are A. B. Ormsby, S. A. Ormsby, T. A. Rowan, Norman Somerville and E. Lackie.

THE GREY AND BRUCE PORTLAND CEMENT COMPANY
of Shallow Lake, Limited.

Manufacturers of
"HERCULES" BRAND OF PORTLAND CEMENT

Very finely ground. Unsurpassed for Side walks, Floors and all work requiring the Highest Grade of Portland Cement. For prices address,
A. D. CREASOR, Sec'y-Treas.
Head Office, Owen Sound, Ont.

P. P. Giguere & Co., plumbers, Quebec, Que., have registered.

Wm. A. Cook has registered the business of the Glen Falls Portland Cement Company, Montreal.

McFarlane & Douglas, of Ottawa, are manufacturing fire resisting windows, a public test of which which was recently made. They are made of galvanized iron and specially prepared wired glass.

Speight & Van Nostrand
LAND SURVEYORS, ETC.

Room 405 Temple Building, TORONTO, CAN.
Field Notes of the late F. F. Passmore.

Manufacturer of
LERRICKS
and Derrick
Irons, Sheaves,
Hooks and
Chains, Stump
Pullers, Wire
and Cable
Stretchers,
Tackle Blocks
Material Ele-
vators, and
Dealers in
HOISTING
ENGINES
and Contrac-
tors' Sup-
plies.

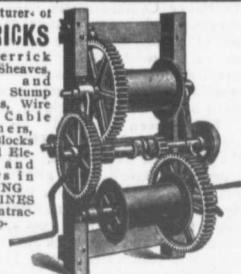

National Hoist & Machine Co.
403 West 22nd Street. Chicago

THE ONTARIO ASPHALT BLOCK CO., L'T'D.

MANUFACTURERS OF
ASPHALT BLOCK PAVING

Information and samples furnished municipalities on application.

Main Office: WINDSOR, ONT.

Works: WALKERVILLE, ONT.

IRON CLAD CEMENT

MANUFACTURED AT . .
GLENS FALLS, N.Y., U.S.A.

Highest Grade Artificial Portland Cement. Most Finely
Ground and Strongest. HAS TEN YEARS RECORD.

Sold by Canadian Dealers, Montreal, Ottawa

W. A. COOK, Representative for Canada, MONTREAL
Streer Railway Chambers



Be up-to-date

Be independent. Do not ask a friend to
go on your Bond. Write to

The United States Fidelity & Guaranty Co.

KIRKPATRICK & KENNARD, Mgrs. for Canada.

6 COLBORNE STREET, - TORONTO, ONT.

The Hamilton Bridge Works Company, Limited
HAMILTON, CANADA

NOTICE

Owing to the tremendous accumulation of snow, it is altogether likely that heavy floods will occur when soft weather comes in the spring. Even with ordinary conditions, many bridges are carried away by floods, and therefore, under the conditions that may be reasonably expected to govern the coming spring, it is likely that many bridges, that have stood through the floods of previous years, will be lost this year. We have provided for such a state of affairs and have put into stock about 3000 tons of steel, suitable for bridges of all kinds, and are prepared to furnish spans from standard lengths in the shortest possible time. Kindly keep this in mind, and if your municipality should require any bridges, communicate with us by telegraph or letter and we will give the matter our prompt attention.

HIGHWAY BRIDGES A SPECIALTY
GENERAL STEEL CONTRACTORS

Large Stock I BEAMS, CHANNELS, ANGLES and PLATES
always on hand.

Established 1868.
The Hanover Portland Cement Co., Ltd
 Hanover, Ontario.
 Manufacturers of the Celebrated
 "SAUGEEN" Brand of **PORTLAND CEMENT**
 Prices on application.

Paving Granite

Granite Sets for Street Paving - CURBING cut to any shape ordered. - Fine Rich Colors for Building and Monumental Purposes. Quarries, St. Philippe d'Argenteuil, P.Q.

Address all communications to

JOS. BRUNET - COTE DES NEIGES, MONTREAL

TUNNEL CITY BRIDGE & IRON WORKS

Steel Bridges and Structural Work.
 Works: Port Huron, Mich., and Sarnia, Ont.

HIGHWAY BRIDGES

Roofs, Steel Buildings and Structural Iron Work of all Descriptions.

ARTIFICIAL STONE PAVEMENTS

SIDEWALKS A SPECIALTY

CORPORATIONS Will do well to consider our work and prices before letting contracts
The Silica Barustic Stone Company of Ontario, Limited.

WALTER MILLS Head Office: **INGERSOLL, ONT.**
 General Manager.

MUNICIPAL SUPPLIES

Complete Stone Crushing Plants, 75, 100 and 300 tons per day, Road Graders, Mud Scrapers, Rock Drills, Steam Road Rollers, Gasoline Fire Engines, etc.

T. A. MORRISON & CO.
 204 St. James St. MONTREAL

M. BEATTY & SONS
WELLAND, ONT.

Dredges, Ditchers, Derricks and Steam Shovels
 of various styles and sizes to suit any work.

Submarine Rock Drilling Machinery Hoisting Engines, Suspension Cableways, Horse-Power Hoisters, Gang Stone Saws, Centrifugal Pumps for Water, Sand and Gold Mining, and other Contractors' Plant.

PORTLAND CEMENT

SAMSON BRAND MAGNET BRAND

MANUFACTURED BY

THE OWEN SOUND PORTLAND CEMENT COMPANY, Limited, Owen Sound, Ont.
 Works at **SHALLOW LAKE, ONT.** Write us for prices.

THE CANADIAN PORTLAND CEMENT COMPANY, LIMITED

Manufacture "**RATHBUN'S STAR**" Brand

The Leading Canadian Portland Cement.

Capacity of Works: 500,000 Barrels Per Year.

SALES AGENTS

THE RATHBUN CO. St. Lawrence Portland Cement Co.
 310-312 Front Street West, TORONTO, ONT. 202-203 Board of Trade Building, MONTREAL.

LIGHTNESS, STRENGTH AND ECONOMY

Seagrave Patent Trussed Ladders, Trussed Aerial, City Service and Village Hook and Ladder Trucks, Combination Hook and Ladder Trucks and Chemical Engines, Trussed Trucks and Hand Pumps, Combination Hose Wagons and Chemical Engines, Hose Wagons, Combination Hook and Ladder Trucks and Hose Wagons, Chemical Engines, Fire Extinguishers, Hose Reels, Patrol Wagons, Ambulances, Specialty Wagons, Patent Sleigh Runners, and other Modern Fire Fighting Tools.

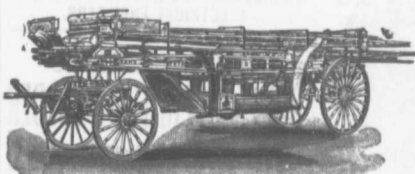

Prompt attention given all inquiries. All goods built to order.

Long Distance Phones 686 and 684 **W. E. SEAGRAVE, WALKERVILLE ONT.**

Fire Apparatus AND Road Machinery

FIRE ENGINES in five sizes, with a full line of fire-fighting goods

We Rebuild other makes of Fire Engines with our patent Boiler.

BRANTFORD PITTS DOUBLE ENGINE STEAM ROAD ROLLER
 IN THREE SIZES—10, 12 and 16 ton.
 CORRESPONDENCE SOLICITED.

WATEROUS, Brantford, Canada

Hugh Cameron & Co., Selling Agents, 16 East Queen Street, Toronto

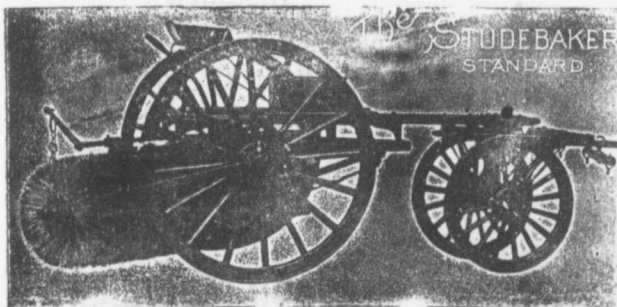

Studebaker Sprinkler
(PATENT IMPROVED.)

Does not clog or get out of order. Greatest width of spray Can be graded from driver's seat to any volume.

Is the Standard of Perfection We also make an . . . **IMPROVED VERTICAL SPRAY** for Pavements.

Geo. Heaman, Mnfr., London, Ont.

Stackpole Patent Improved Street Sweeping Machine

Because no sweeper so effectually does the work for which it is designed as "The Studebaker." It Sweeps Clean. No sweeper is constructed with the same degree of care and mechanical precision. It Wears Well. "The Studebaker" has the smallest number of working parts, and has less gearing than any other sweeper made. It is free from all unnecessary complications. With reasonable care it does not get out of order. Send for complete descriptive catalogue

BUSINESS NOTES.

Park & Blackbourn, painters and decorators, Kamloops, B.C., have dissolved partnership, R. C. Blackbourn continuing.

The Plasterers' Section of the Toronto Builders' Exchange have arranged with the plasterers and lathers in their employ for a renewal of last year's wage schedule.

It is announced that at the annual meeting of the National Portland Cement Company, Limited, the financial report submitted showed a net loss on the year's business of \$10,087.63.

The statement of the Canadian Scoria Block Company, of Toronto, which became financially involved recently, shows a deficit of \$11,000. The liabilities amount to

\$17,000, while the present assets, consisting of machinery and buildings, are valued at \$6,000.

At the annual meeting of the Imperial Portland Cement Co., Limited, held in Owen Sound last week, a satisfactory report was submitted. The directors subsequently elected the following officers: President, Dr. Dow; vice-president, Matthew Kennedy; secretary, F. N. Donnelly.

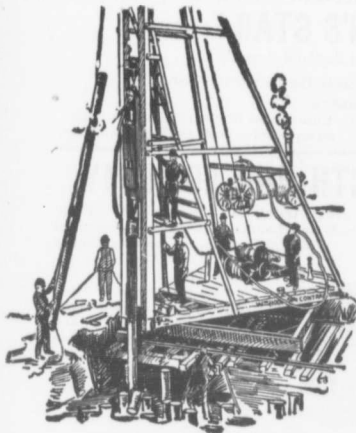

PILE DRIVING

on land or water by Steam Pile Drivers or Drop Hammers.

**Portable Boilers
Hoisting Engines
Pumping Machinery**

TO LET

Bridge Building, Trestle Work, Wharves, Dams, Diving Submarine Work and General Contracting.

WM. HOOD & SON
10 Richmond Sq. - MONTREAL

DEBENTURES

Municipalities contemplating the issue of Debentures will find it to their advantage to communicate with

G. A. STIMSON & CO.

Investment Dealers
24 and 26 King St. W. - TORONTO

**THE DELANO-OSBORN
ENGINEERING CO., LIMITED**

MANNING CHAMBERS TORONTO
CONSULTING, CIVIL, MECHANICAL AND
ELECTRICAL ENGINEERS.

ALWAYS IN STOCK

PIG LEAD, PIG TIN AND SOLDER

Syracuse Smelting Works, Montreal, P.Q.

Notice to Contractors.

The Niagara Falls Machine & Foundry Co., Limited,
Niagara Falls, Ont.,

are making a speciality of improved
HOISTING AND BUILDING ENGINES.
Write for Prices.

**THE CANADIAN INSPECTION
COMPANY, LIMITED**

Main Office and Laboratories:
146 St. James Street, MONTREAL
SPECIALTIES: Inspection of RAILS and all
material for BRIDGES, BUILDINGS, and
other structures, cast iron pipe, wood
and steel railroad cars.
MANUFACTURE AND ERECTION.
Expert examination and reports, chemical
analyses and physical tests of all kinds.
Cement Testing.

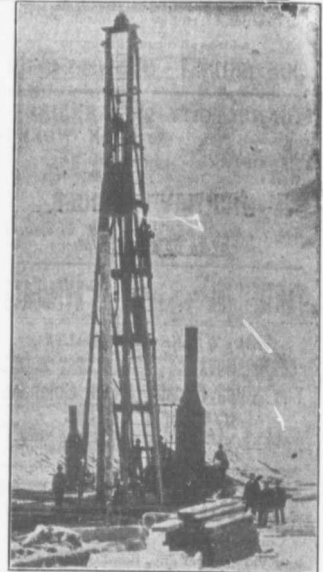

PILE DRIVING

and Foundation Work.

By 5-ton Automatic Steam Pile Hammer,
Water Jet or Drop Hammers, Dock Building,
Submarine Work and Dredging.

BUILDING MOVER AND WRECKER

General Contracting.

JNO. E. RUSSELL, - Toronto
908 Queen St. E. - Phone M. 2007.

Pumps for Waterworks

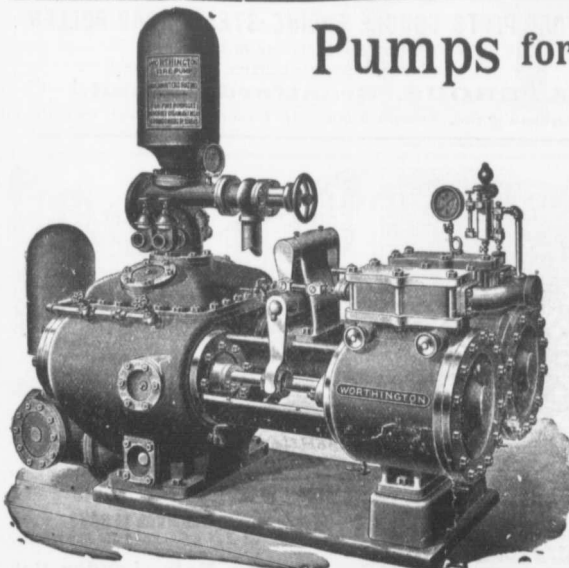

**Waterworks Systems
Installed**

*Steam, Hydraulic, Electric,
Gasoline, Air Lift and
Automatic Rams.*

**Steam Boilers and
Filters**

Write for Prices and Particulars

The John McDougall

CALEDONIAN IRON WORKS CO., LIMITED

MONTREAL, P.Q.

MUNICIPAL ENGINEERS, CONTRACTORS AND MATERIALS

WILLIS CHIPMAN

Hon. Grad. McGill University.
M. Can. Soc. C. E. M. Am. Soc. C. E.
Mem. Am. W. W. Ass'n.
WATERWORKS, SEWERAGE WORKS, GAS WORKS, ELECTRIC LIGHT AND POWER PLANTS
Reports, Surveys, Construction, Valuations
103 BAY STREET - TORONTO

R. E. SPEAKMAN, C.E.

A. M. Inst. C. E., 1878.
CONSULTING ENGINEER
Waterworks, Sewerage and Sewage Disposal. Municipal Improvements. Granolithic Pavements. Electric Light Plants. Drainage and Irrigation of Land. Coal Handling Plant and Machinery. Plans, Specifications and Estimates. Construction and Valuations.
Canada Life Building - TORONTO

Roderick J. Parke

Am. Can. Soc. C. E., A. M. Amer. Inst. E. E.
CONSULTING ENGINEER
Hydraulic Power Development. Long Distance Power Transmission. Steam Plants, Electric Lighting and Power Systems. Tests. Valuations. Reports.
51-53 James Building, Cor. **TORONTO, CANADA**
King and Yonge Streets
Telephones: Office—Long Distance Main 3047
Residence—Long Distance North 2204
Telegraphic address: "Rodparke."
W. U. Code, Univ. Edition.

WILLIAM H. BREITHAUP, C.E.

M. Am. Soc. C. E., M. Can. Soc. C. E.
CONSULTING STRUCTURAL ENGINEER
Foundations, Bridges, Buildings.
BERLIN, ONT.

JAMES C. KENNEDY,

MEM. CAN. SOC. C. E.
Civil and Hydraulic Engineer
Examinations, Reports, Plans, Estimates, Supervision of Construction of Water Powers, Waterworks, Sewerage, etc.
P. O. Box 131, **HAWKESBURY, ONT.**, and
877 Dorchester Street, **MONTREAL, QUE.**

ROSS & HOLTGATE

Consulting and Supervising Engineers

Waterworks, Electric Light and Power Plants, Structural Work, Reports, Estimates, Arbitrations.
80 ST. FRANCOIS XAVIER ST. - MONTREAL

RAILS For Contractors, Switches, Girders, &c.
LOCOMOTIVES AND CARS New and Second Hand

John J. Gartshore
83 Front St. West,
(Opposite Queen's Hotel.) **TORONTO.**

FIREMEN'S LADDERS
—AND—
LADDER TRUCKS

We make the lightest, quickest, strongest and cheapest. Every Town and Village needs them and can afford them. They will save 50 times their price in insurance premiums. Write for circulars and quotations.

THE WAGGONER LADDER CO., Limited
LONDON - - ONT.

John H. Jackson

CIVIL ENGINEER
WATER POWER, ELECTRIC RAILWAYS, STRUCTURAL STEEL.
Niagara Falls, Canada
Associated with Charles H. Mitchell, C. E., Hydraulic Engineer.

CHARLES BRANDEIS

A. M. Can. Soc. C. E., A. M. Amer. Inst. E. E.
CONSULTING ENGINEER
Estimates, Plans and Supervision of Hydraulic and Steam Electric Light, Power and Railroad Plants. Specifications, Reports Switchboard Designs, Complete Factory Installations, Etc. Long Distance Telephone Main 3206.
Cable Address: Brandeis-Montreal.
W. U. Code, Univ. Edition.
Liverpool & London & Globe Building.
MONTREAL

"IMPERIAL BRAND" PORTLAND CEMENT

You will surely admit that the best is none too good, and if you are requiring Cement give "IMPERIAL BRAND" a trial. We guarantee our product and can ship a quantity at once. Write for prices, etc., to

The Imperial Cement Company, Limited
OWEN SOUND, ONT.

THE CANADIAN SEWER PIPE CO.

MANUFACTURERS OF

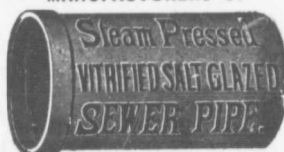

FOR

Sewers, Culverts and Water Pipes
Inverts for Brick Sewers

WRITE FOR DISCOUNTS
ST. JOHNS, P. Q. HAMILTON, ONT. TORONTO, ONT.

The Greatest Concrete Mixer Yet Made

WRITE FOR OUR NEW CATALOGUE F.

This is only one of 30 or more styles of machines that we make for different kinds of concrete work. 10 patents allowed, others pending

NUMBER OF PATENTS
35,664
672,934
675,055
673,036
675,037
698,182
698,910
699,667
699,668
701,312

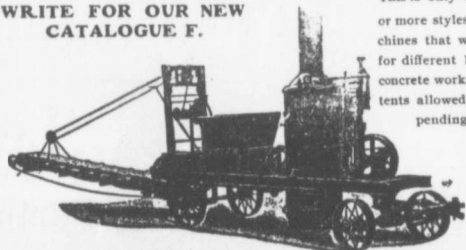

Also Mortar and Asphalt Mixers

DRAKE STANDARD MACHINE WORKS

Factory, 7-9-11-13 Garden Street, Chicago. Office and Salesroom, 228-300-302 W. Jackson Bldg. Chicago, Ill., U. S. A.
Eastern Agent, Walter S. King, 27 St. John's Place, Brooklyn, N. Y.

Please mention THE CONTRACT RECORD when corresponding with advertisers.

THE McKELVEY CONCRETE MIXERS

MANUFACTURED BY **W. A. McKELVEY,** McKinnon Building, TORONTO.

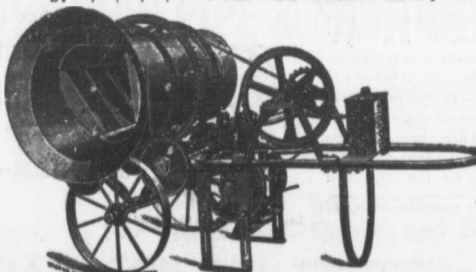

These machines are made to mix either continuously or in batches, and can be operated either by Hand, Steam or Gasoline Power.

SEWAGE DISPOSAL AT PROVINCIAL GAOL, VICTORIA, B.C.

By E. MOURN, M. CAN. SOC. C.E.

In October, 1901, the author received instructions to design and construct a sewage disposal system for the Provincial Gaol at Victoria. It was found that to connect with the city sewerage system would involve a large expenditure, and it was finally determined to dispose of the sewage on the gaol property of about twelve acres.

An examination of the existing work showed it to be in a most offensive and dangerous condition. The discharge was into an untrapped brick cesspool, the overflow from which ran into a field. Near the cesspool the ground was excrement sodden and the odor three or four hundred feet away was something phenomenal when wafted on a favouring breeze.

The pipes, six-inch diameter, from the gaol had been laid regardless of grade and direction, and a very considerable percentage of them were broken. Under the circumstances the prevalence of disease was not surprising.

The daily flow of sewage varied from 1,200 to 1,800 gallons a day, which it was proposed to dispose of by surface irrigation. The soil was not an ideal one for such purpose, as it consisted of a stiff clay fit for brickmaking, with practically no loam on the surface, and it was with fear and trembling that surface irrigation was resorted to. Had that failed, double contact beds would have been the next method adopted.

In the first place, the cesspool and old pipes were entirely abandoned. New eight-inch pipes, properly jointed, and laid true to grade and alignment, connected the buildings with a catch pit, about 250 feet distant. From the catch pit the sewage flowed into a septic tank of 1,550 gallons capacity, the effluent from which passed into a 636 gallon flush tank, discharging about twice a day. The contents of the tank, after passing through an aerating trough, charged a concrete conductor, from which the distribution channels on the surface of the ground were fed.

CATCH PIT—The catch pit is of brick in cement, three feet square, and is fed by an 8 inch sewer from the gaol. Its effluent discharges into the septic tank, at 2 feet 3 inches below water level, through a six-inch trapped pipe set in concrete in one corner. The catch pit might perhaps have been dispensed with, but, bearing in mind the mischievous proclivities of prisoners and the strong probability that all sorts of foreign substances would be wantonly thrown down the closets, it was considered advisable to construct one, and its adoption has been amply justified by results. The pit is cleaned out at short intervals, and its miscellaneous contents buried.

SEPTIC TANK—The tank is built of five parts of sea shingle and sand to one part of White's Portland cement. It is 6' by 8' inside, with nine-inch walls, and is smoothly cemented. The floor has a fall of 1 in 18 towards the inlet. There are two half brick baffle walls to prevent any direct current between the inlet and outlet, and also to increase the length of channel, and afford better opportunity for the deposition

of the matters in suspension. This plan appears to the author to combine the advantages of the usual long narrow tank with economy.

The outlet is of two-inch wrought iron pipe, H shaped, with an entering limb 2 feet 3 inches below the horizontal discharge, the end of which in the flush tank is tapped and, as the ends are open, no syphonage can occur, and any obstruction is easily removed.

FLUSH TANK—The flush tank is 6 feet

square, and discharges when a depth of 2 feet 10 inches is attained. The syphon is a six-inch Miller, discharging through a six-inch sewer pipe into the aerating trough.

(To be Continued.)

JOHN GALT, C.E. & M.E.

MEM. CAN. SOC. C.E. AND C.E.A., ETC.
CONSULTING ENGINEER AND EXPERT
National Trust Building, Toronto
20 King Street East
Specialties—Water Supply and Sewerage.

JOSSON CEMENT .. Manufactured at NIEL ON RUPELL

Is the Highest Grade Artificial Portland Cement and the Best for High Class Work. Has been used largely for Government and Municipal Works.

TO BE HAD FROM ALL CANADIAN DEALERS

C. I. de Sola, Manager in Canada .. 180 St. James Street, MONTREAL

Portland Cement...

HIGH GRADE GERMAN BRANDS FOR GRANOLITHIC AND ARTIFICIAL STONE SIDEWALKS.

Sewer Pipes, Best English Cements. Best Belgian Cements
Culvert Pipes, &c. W. McNALLY & CO., Montreal

The KERR ENGINE COMPANY, Limited

PUMPING MACHINERY

HYDRANTS and VALVES

Are our Specialty

Don't fail to write us for Catalogue and prices.

WALKERVILLE. - ONTARIO

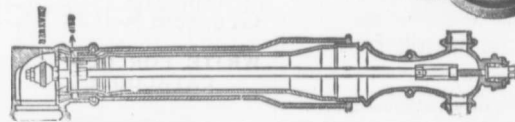

"Lehigh" Portland Cement

Capacity 11,000 Barrels every Day in the Year.

For Sidewalks and all other work requiring the highest quality Portland Cement Used by the U.S. Government and the largest contractors and users of Portland Cements in the United States.

Absolutely the most popular Cement in Canada on account of its merits.

For Prices, etc., address

THORN CEMENT CO. - Buffalo, N.Y.

Portland Cement..

ALL GRADES.

Write or Telegraph to

BELLHOUSE, DILLON & CO.

201-203 Coristine Building, St. Nicholas Street Montreal

for prices---Large stock constantly on hand.



Largest Makers in the World.

*Paper read before the Canadian Society of Civil Engineers, Montreal.

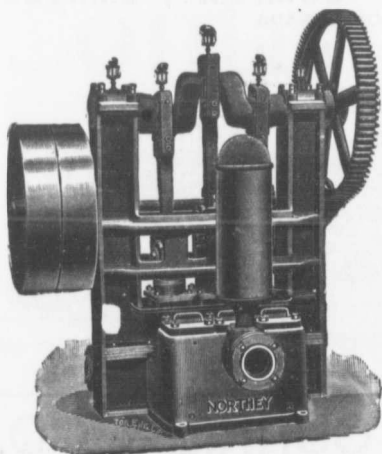

Class B Triplex Power Pump.

Pumping Machinery
For all Duties

Our business is the making of Pumps for all Service.

We do it on a large scale and we are experts in our line.

Waterworks Supplies
 OF ALL DESCRIPTIONS

WRITE FOR SPECIFICATIONS AND CATALOGUE

Canada Foundry Company
 LIMITED

Head Office and Works: TORONTO, ONT.

District Offices: MONTREAL HALIFAX OTTAWA WINNIPEG VANCOUVER VICTORIA ROSSLAND

THOS. J. DRUMMOND, President.

JAMES I. McCALL, Secretary-Treasurer.

C. ED. GUDWILL, Vice-President

Montreal Pipe Foundry Co., Limited

Special Castings
 Flange Pipe
 Branches
 Hydrants
 Valves

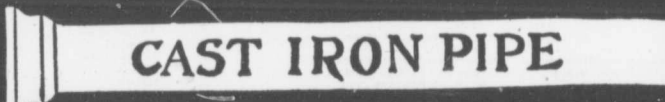

CAST IRON PIPE

Valve Boxes
 and
 general
 Water
 Works
 Supplies

Works at: LACHINE, QUE.
 THREE RIVERS, QUE.
 LONDONDERRY, N. S.

Combined daily capacity:
 175 Tons, Pipes and Castings.

HEAD OFFICE CANADA LIFE BUILDING, MONTREAL

ALEX. GARTSHORE, President. J. G. ALLAN, Secretary and Treasurer. JAS. THOMSON, Vice-President and General Man.

THE GARTSHORE-THOMSON PIPE & FOUNDRY CO.
 LIMITED.

Manufacturers of:::

Flexible and Flange Pipe,
 Special Castings and all kinds of
 Waterworks Supplies



CAST IRON PIPE

3 inches to 60 inches diameter.

For Water, Gas, Culvert and Sewer

HAMILTON, ONT.

THE GOOD ROADS MACHINERY COMPANY, LIMITED
144 York St., HAMILTON, CANADA

THE REVERSIBLE STEEL
"Champion"
Is the KING OF GRADERS.

SIMPLE, STRONG AND DURABLE

-READ-

One Record of a Thousand:
Magog, Que., Aug. 21, 1903.

Good Roads Machinery Co.,
Hamilton, Ont.

GENTLEMEN—Our Steel CHAMPION
is giving very good satisfaction; requires
very little repairs though often used with
six heavy horses on our rough and
stony roads.

L. A. AUDET, Secty.-Treas.

AGENCIES—The Waterous Engine
Works Co., Vancouver, B.C., and Winni-
peg, Man.; T. A. Morrison, Montreal, 504
St. James St.; J. Clark & Son, Frederic-
ton, N. B.; G. A. Leunbury Co., New-
castle, N.B.; Bligh & Prince, Truro, N.S.

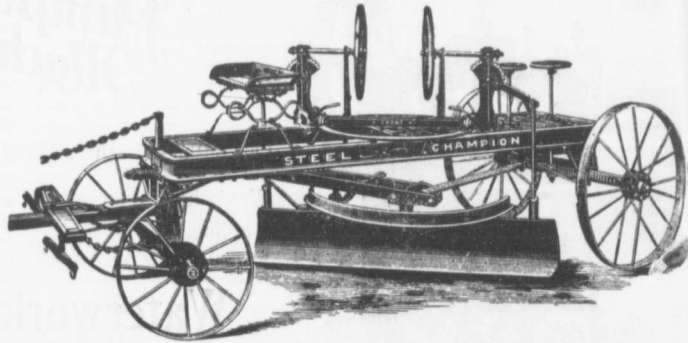

Prices of Building Materials.

PRESSED BRICK, Per M.

	F.O.B. Milton, Ont.	F.O.B. Montreal.
Red No. 1.....	18 00	18 00
" 2.....	16 00	16 00
Buff No. 1.....	14 00	14 00
" 2.....	18 50	18 50
Brown.....	25 50	25 50
Roman Red.....	30 50	30 50
" Buff.....	35 50	35 50
Hard Building.....	40 50	40 50
Sewers.....	12 00	12 00
Backing.....	11 50	11 50

Please write to head office, office, Milton, Ont., for catalogue and prices.

DON VALLEY PRESSED BRICK WORKS.

Nos. 1, 2 and 3, Red Pressed Bricks.....	
Nos. 1 and 2 Buff Pressed Bricks.....	
No. 1 Brown Pressed Bricks.....	
Pompeian Red, Buff and Brown Pressed Bricks	
Ornamental Bricks of all kinds for Mantel pur-	
poses.....	
Porous Terra Cotta Fireproofing of all	
Descriptions.....	
Vitrified Street-Paving Bricks.....	
Semi-Vitrified Foundation Bricks.....	
Common Stock Red and Grey Bricks.....	
Sewer Bricks.....	
Stone for Macadamized Roadways.....	

Please write to head office for catalogue and prices.

TORONTO PRESSED BRICK AND TERRA COTTA WORK

	F.O.B. Milton, Ont.	F.O.B. Montreal.
Red No. 1.....	12 50	18 00
" 2.....	10 50	16 00
" 3.....	10 00	14 00
Buff No. 1.....	15 00	20 00
" 2.....	13 00	18 50
Brown.....	20 00	25 50
Roman Red.....	30 00	30 50
" Buff.....	30 00	33 50
" Brown.....	35 00	40 50
Hard Building.....	6 50	18 00
" Sewers.....	6 50	12 00
" Backing.....	6 00	11 50
Moulded and Ornamental from \$2.00 to \$5.00 per 100.		
Terra Cotta String Courses and Frieze, from 50c. to \$2.00 per ft. run.		
Roofing Tiles, \$20.00 per 1,000, \$23.00 Montreal.		

BEAMSVILLE BRICK AND TERRA COTTA CO.

	F.O.B. Beamsville, Ontario	F.O.B. Montreal
Red Peerless Facing.....	\$15 00	\$20 50
" No. 1.....	13 00	18 50
" No. 2.....	11 00	16 50
" No. 3.....	8 50	14 00
Brown Peerless Facing.....	20 00	25 50
" No. 1.....	18 00	23 50
Buff Peerless.....	20 00	25 50
" No. 1.....	18 00	23 50
" No. 2.....	15 00	20 50
Moulded and Ornamental Bricks from \$3 to \$10 per C.		
Roman Red (Size 12 x 4 x 1 1/2 in.).....	28 00	33 50
" Buff.....	28 00	33 50
" Brown.....	34 00	39 50
Vitrified Paving Brick No. 1.....	18 00	23 50
" No. 2.....	15 00	20 50
Sewer.....	6 50	12 00
Roofing Tile.....	28 00	36 00

FIRE BRICK

	F.O.B. Toronto	Car lots	Less
Bord.....	21 00 M.	25 00 M.	
W. W. Co.....	24 50 M.	28 50 M.	
Savage Crown.....	28 50 M.	32 00 M.	

STONE.

	Toronto	Montreal
Common Rubble, per tonne, delivered at building.....	13 50	11 00
Large flat Rubble, per tonne, delivered.....	14 00	18 00
Foundation Blocks, per c. ft. Granite (Stanstead) Ashlar, 6 in. to 12 in., rise 9 in., per ft.	4 75	5 00
		2 5

W. & F. P. CURRIE & CO.

345 St. James St., Montreal

Importers of

SEWER PIPES,
CULVERT PIPES, ETC.
VENT LININGS,
FLUE COVERS,
FIRE BRICKS,
FIRE CLAY,
WHITING.



PORTLAND CEMENTS,
HIGH GRADE ENGLISH
" " **GERMAN**
" " **BELGIAN**
PLASTER OF PARIS
BORAX,
CHINA CLAY.

	Toronto	Montreal		Toronto	Montreal
Amherst Red Sandstone	85	70	SLATE.		
Sackville, N. B., brown or red stone f. o. b. Quarries	45	45	Roching (W. square) red.....	20 00	20 00
Massilon.....	30 00		" purple.....	9 00	10 00
Stanstead granite paving blocks, 6 in. to 12 in. x 6 in. x 4 1/2 in. per M.....	50 00		unfading green black.....	10 00	11 00
Granite curbing stone, 6 x 9 in. per lineal foot.....	78		" plain.....	9 00	9 00
Bucktonche Olive Freestone	85	65	Terra Cotta Tiles, per sq. ft. Ornamental Black Slate Roofing	13 00	14 00
Olive Sandstone (Indian-town, N. B.).....	80	70		77 50	
Brown Sandstone (Sackville, N. B.).....	80	70	PORTLAND CEMENT.		
Moat red sandstone, per cu. ft.....		60	English—		
Black Pasture buff stone per cu. ft.....		60	Brook's Shoobridge Anchor	35 40	2 00 2 10
Nova Scotia blue grey, per cu. ft. Coursers, 6 to 8 in. bed f. o. b. St. Mary's, per cord.....		65	Excelsior Brand.....		2 10
Footing, 6 to 10 in. wide, per cubic foot.....		7 00	Belgian—		
Dimension Stone, f. o. b. St. Mary's, per cubic foot.....		15	"Castle" Brand.....		2 10 2 15
Granite (Laurentian Pink) Ashlar, 6 to 2 in. rise 9 in., per c. ft.		35	"Jonson" Brand.....	2 50	2 70 2 30 2 40
Dimension Stock Granite, (Laurentian Pink) for building purposes, per c. ft., f. o. b. quarries		40	"North's Condor.....	2 40	2 50 2 10 2 15
Do., for polishing purposes, up to 2 tons weight, per cubic foot		70	Cathedral.....	2 35	2 50 2 00 2 10
Dimension stock granite for building purposes, per cu. ft. Do., for polishing purposes, up to 2 tons weight, per cubic ft. Paving sets, per thousand block		60 00	"White Cross".....	2 20	1 85 2 90
			Atlas.....	2 25	2 35 2 10 2 25
			Hammer.....	2 30	2 90 1 80 1 90
			Fed Cross Brand.....		1 95
			Waterloo.....		2 25
			Raevel's 306 lb. bbl.....		2 55
			1 cwt.....		2 50
			White Star.....	2 25	2 55 1 90 2 00
			German—		
			Offenbacher Brand.....	2 80	2 90 2 30 2 45
			Dyckerhoff.....	2 60	2 70 2 40 2 50
			Karlsbad.....	2 80	2 90 2 40 2 50
			Heemmoed.....	2 30	2 90 2 40 2 50
			Canon.....	2 40	2 50
			Heidelberg.....	2 30	2 40
			Canadian—		
			Rathburn's Star.....	1 90	2 10 2 40 2 30
			Ensign.....	1 70	1 90
			Cladell.....	2 00	2 00 2 00
			Trowel.....		1 75 1 80
			Samson Brand.....	2 00	2 05
			Magnet.....	1 1 80	
			Monarch.....	2 00	2 30
			Hercules.....	2 00	
			Lion Brand.....	1 75	
			Imperial.....	1 80	
			Crescent 375 lbs. gross.....	2 50	2 40 1 95 2 05
			Diamond 350 ".....	2 30	2 30 1 85 1 95
			American—		
			Alpha Brand.....	1 80	1 90 2 20 2 30
			Alsen's.....	2 40	2 00 2 25 2 35
			Lenigh, in bbls., 375 lbs. cotton sacks, 500 net.....		2 00 2 50
			" paper bags.....		2 10 2 35
			Kenne's Superfine "Whites".....	10 00	12 00 9 00 10 00
			Kenne's Coarse "Whites".....	6 50	7 00 5 50 5 00
			Five Bricks, Newcastle, per M.....	27 00	32 00 18 00 22 00
			" Scotch.....	26 00	33 00 19 00 23 00
			Plaster, Calcined, N. B.....	3 00	2 00
			" " N. S.....	2 00	1 85 2 00

(CORRECTED UP TO FEBRUARY 23RD)