

MICROCOPY RESOLUTION TEST CHART

(ANSI and ISO TEST CHART No. 2)

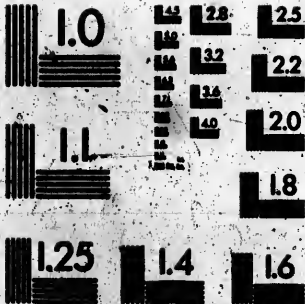

APPLIED IMAGE, Inc.

1063 East Main Street
Rochester, New York 14609 USA
(716) 462-0300 - Phone
(716) 266-2800 - Fax

4. The following changes are made in the names of voters incorrectly named :

Name Originally on List	Polling Sub-Division	Part of List	Name as Altered	Property or other Qualification
Luffel E. J.	4	1	Suffel E. J.	Rt 13. 12. J. M. 7

WITNESS my hand this *third* day of *December* 1891

J. M. [unclear]
County Judge, Co. of N C 279

CERTIFICATE OF JUDGE.

I, *James Reynolds The junior*, Judge
of the County Court of the United Counties of Leeds
and Grenville, pursuant to the ~~twelfth~~ ¹⁷ Section of "THE
VOTERS' LISTS ACT" ¹⁸⁸¹ do hereby certify that the annexed
is a corrected copy of the List of Voters for the year
1891, received by me from the Clerk of the Municipality
of the *Rear*
of *Leeds and Lansdowne*
in the said United Counties, according to my revision
and correction thereof, pursuant to the provisions of
the said Act.

DATED at the Town of Brockville, this *third*
day of *December*, A.D. 1891.

James Reynolds

Judge.

MUNI

1 Peeler's B
ten. 8 Char
Book. 16 S
S. A. 25 Bro

POLL
6th Conces
Concession
PART
to the Leg

No
on
Roll

- 186 Athl
- 42 Bell
- 148 Bern
- 49 Barr
- 71 Barr
- 70 Barr
- 48 Barr
- 46 Barr
- 45 Barr
- 172 Barr
- 49 Barr
- 170 Bigh
- 180 Bign
- 189 Bign
- 181 Bign
- 164 Bign
- 169 Bow
- 202 Bra
- 92 Bro
- 69 Bro
- 20 Bro
- 46 Bro
- 51 Bro
- 186 Bro
- 161 Bro
- 244 Bro
- 243 Bro
- 207 Bro
- 230 Bro
- 228 Bro

VOTERS' LIST.

Rear of Leeds and Lansdowne.

1891.

GAMANOQUE JOURNAL PRINT.

**CIHM
Microfiche
Séries
(Monographs)**

**ICMH
Collection de
microfiches
(monographies)**



Canadian Institute for Historical Microreproductions / Institut canadien de microreproductions historiques

© 1995

PART II.—Persons entitled to Vote at Municipal Elections only.

No. on Roll	NAME.	LOT.	CON.	DESCRIPTION.	P.
578	Curtis Mrs. Gay.....	R pt 8	18	Lans o	
	<i>Jessie Clark on</i>	<i>R pt 12</i>	<i>12</i>		
604	Howard Mary.....	R pt E & 9	19	o	19
630	Johnson Jane.....	Pts 17, 16, 15, 19	19	o	16
597	Mattice Jane.....	F pt 5	19	o	19
658	Webster Alice.....	Pt 24, pt 22, 23	11, 13	o	23

I certify that the number of Jurors on Assessment Roll is 405.

JAMES BERNEY,
Township Clerk.

I, JAMES BERNEY, Clerk of the Municipality of Rear Leeds and Leeds in the County of Leeds, do hereby certify that parts one and three of the list constitute a correct list for the year 1901, of all persons appearing by the revised Assessment Roll of the said Municipality, to be entitled to vote at Municipal Elections for Members of the Legislative Assembly; and that parts two and four constitute a correct list for said year of all persons appearing by the said Roll entitled to vote at Municipal Elections in said Municipality; and I hereby upon all electors to examine the said list, and if any omissions or other errors are perceived therein, to take immediate proceedings to have the said errors corrected according to law.

Dated this First Day of September, 1901.

JAMES BERNEY,

Clerk of said Municipality,

Lyndhurst Post Office, Box 44.

STATEMENT OF ALTERATIONS BY JUDGE.

(SECTION 17, SUB-SECTION 1.)

BE IT REMEMBERED, that upon a final revision and correction of the List of Voters of the Municipality of the *Township* of *Amherstburg and Lambton* for the year 1891, pursuant to the provisions of "The Ontario Voters' Lists Act, 1889," the following changes were duly made by me in the copies of the said list received by me from the Clerk of the said Municipality, viz:

1. The following persons are added to the said list:

NAME	Polling Sub-Division	Part of List	Property or other Qualification
<i>Deal A. C</i>	<i>3</i>	<i>1</i>	<i>7 L. 20. 0. 55. 2 J. M. F</i>
<i>Denney Wm</i>	<i>3</i>	<i>1</i>	<i>5 W. 14. 8 J. M. F</i>
<i>Cooper James</i>	<i>3</i>	<i>1</i>	<i>101. 10 J. M. F.</i>
<i>Askey James</i>	<i>3</i>	<i>3</i>	<i>107</i>
<i>W. J. Suffel E. J.</i>			
<i>Wilson Edward</i>	<i>3</i>	<i>1</i>	<i>VI. 35. 51. 10. 10. 10. 0. M. F</i>
<i>Finley Clarissa</i>	<i>4</i>	<i>2</i>	<i>7. 12. 12. 0.</i>
<i>John Stephen Adolph</i>	<i>3</i>	<i>1</i>	<i>V. 4. 10. 10. 10. J. M. F</i>
<i>Bellon Synchronia</i>	<i>2</i>	<i>2</i>	<i>1. 1. 2. 3. 7. 8. 0.</i>
<i>Thompson James</i>	<i>3</i>	<i>1</i>	<i>10. 20. 10. 10. 10. J. M. F</i>

3. The following changes are made in the property described opposite to the names of voters otherwise correctly inserted :

	NAME	Polling Sub-Division	Part of List	Property or other Qualification as Originally Described on List	Property or other Qualification as Altered
677	Warren Joseph	3	1	W.P. V.2.3. 1/2 7th	V.20.10.0 7th
0	Wood Alexander	3	1	V.L. 12.12.100 7th	V.50.10.0 7th
7	Sutcliffe Henry	3.	1	W.P. 1.2.3 1/2 2nd	V.78.10.0 7th
7					
7					
7					
7					
7					
7					
7					

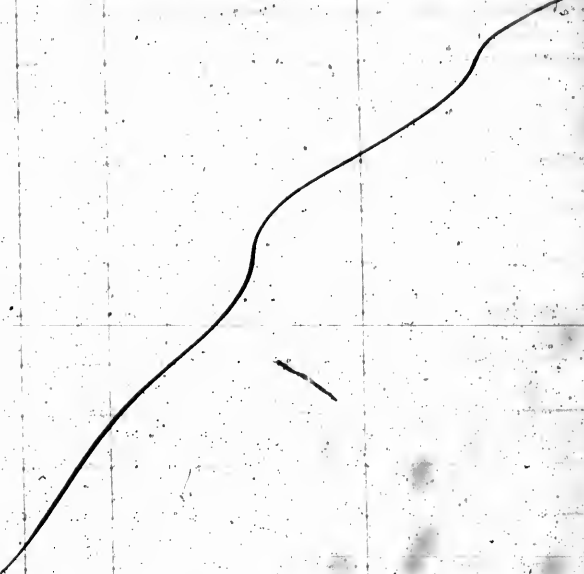

7
7
7
7
7
7
7
7

ROLLING SUB-DIVISION NO. 2.

No. on roll	NAME	LOT	CON.	Description	PTG.
510	Webster Thomas A.....	V 55	10	Leads	5
511	Webster Edward W.....	N W, 25	10	Leads	5
512	Webster Edward J.....	N W, 25	10		5
513	Webster Edward O.....	Pt 25, pt 25	10. 11		5
514	Webster Thomas.....	N E pt 25	10		5
515	Webster Thomas.....	V pt 25	10		5
516	Webster William.....	V 18, 105, 75	10	Leads	5
517	Webster William.....	Pt 6, 7	9		5
518	Webster George.....	Pt 7	9		5
519	Webster George O.....	Pt 25	11	Leads	5
520	Webster George.....	Pt 25, pt 25	10	Leads	5
521	Webster George.....	Pt 25, pt 25	10	Leads	5
522	Webster George.....	Pt 25	10		5
523	Webster George.....	V 18, pt 14	10		5
524	Webster George.....	Pt 4, 5, 6, 7	10, 9		5
525	Webster George.....	V 25	10		5
526	Webster George.....	Pt 4, 5, 6, 7	10, 9		5
527	Webster George.....	Pt 4, 5, 6, 7	10, 9		5
528	Webster George.....	Pt 4, 5, 6, 7	10, 9		5
529	Webster George.....	V 25	10	Leads	5
530	Webster George.....	V 24	9, 11	Leads	5
531	Webster George.....	Pt 25, 24, pt 25	11	Leads	5
532	Webster George.....	Pt 25	11	Leads	5
533	Webster George.....	Pt 25	10		5
534	Webster George.....	Pt 25, pt 25	10	Leads	5
535	Webster George.....	Pt 25, pt 25	10	Leads	5
536	Webster George.....	V 25	10	Leads	5
537	Webster George.....	V 25	10	Leads	5
538	Webster George.....	Dec. 20	11	Leads	5
539	Webster George.....	Pt 25, 3	11	Leads	5
540	Webster George.....	V 16, 16	10		5

510
 511
 512
 513
 514
 515
 516
 517
 518
 519
 520
 521
 522
 523
 524
 525
 526
 527
 528
 529
 530
 531
 532
 533
 534
 535
 536
 537
 538
 539
 540
 541
 542
 543
 544
 545
 546
 547
 548
 549
 550
 551
 552
 553
 554
 555
 556
 557
 558
 559
 560
 561
 562
 563
 564
 565
 566
 567
 568
 569
 570
 571
 572
 573
 574
 575
 576
 577
 578
 579
 580
 581
 582
 583
 584
 585
 586
 587
 588
 589
 590
 591
 592
 593
 594
 595
 596
 597
 598
 599
 600
 601
 602
 603
 604
 605
 606
 607
 608
 609
 610
 611
 612
 613
 614
 615
 616
 617
 618
 619
 620
 621
 622
 623
 624
 625
 626
 627
 628
 629
 630
 631
 632
 633
 634
 635
 636
 637
 638
 639
 640
 641
 642
 643
 644
 645
 646
 647
 648
 649
 650
 651
 652
 653
 654
 655
 656
 657
 658
 659
 660
 661
 662
 663
 664
 665
 666
 667
 668
 669
 670
 671
 672
 673
 674
 675
 676
 677
 678
 679
 680
 681
 682
 683
 684
 685
 686
 687
 688
 689
 690
 691
 692
 693
 694
 695
 696
 697
 698
 699
 700
 701
 702
 703
 704
 705
 706
 707
 708
 709
 710
 711
 712
 713
 714
 715
 716
 717
 718
 719
 720
 721
 722
 723
 724
 725
 726
 727
 728
 729
 730
 731
 732
 733
 734
 735
 736
 737
 738
 739
 740
 741
 742
 743
 744
 745
 746
 747
 748
 749
 750
 751
 752
 753
 754
 755
 756
 757
 758
 759
 760
 761
 762
 763
 764
 765
 766
 767
 768
 769
 770
 771
 772
 773
 774
 775
 776
 777
 778
 779
 780
 781
 782
 783
 784
 785
 786
 787
 788
 789
 790
 791
 792
 793
 794
 795
 796
 797
 798
 799
 800

700
 701
 702
 703
 704
 705
 706
 707
 708
 709
 710
 711
 712
 713
 714
 715
 716
 717
 718
 719
 720
 721
 722
 723
 724
 725
 726
 727
 728
 729
 730
 731
 732
 733
 734
 735
 736
 737
 738
 739
 740
 741
 742
 743
 744
 745
 746
 747
 748
 749
 750
 751
 752
 753
 754
 755
 756
 757
 758
 759
 760
 761
 762
 763
 764
 765
 766
 767
 768
 769
 770
 771
 772
 773
 774
 775
 776
 777
 778
 779
 780
 781
 782
 783
 784
 785
 786
 787
 788
 789
 790
 791
 792
 793
 794
 795
 796
 797
 798
 799
 800

POLLING SUB-DIVISION NO. 1.

DESCRIPTION.	P. O.	NAME.	LOT.	CON.	DESCRIPTION.	P. O.
m f 1		94 Pierce William.....	6	o	Leeds	1
m f 1		99 Pierce Richard.....	Pts 9, 9	7	o	1
m f 1		90 Putnam William.....	V 19, 21	7	t	1
m f 2		158 Randall John.....	Pt 4	7	t	1
m f 2		90 Ralph William H.....	W 3	6	o	1
m f 2		147 Raven James.....	Pt 4	7	o	1
m f 9		176 Reed William.....	Pt 4, v 9, 10 23, 27, 8	7, 8	o	1
m f 1		148 Reynolds Rev. G. S.....	Pt 4	o	o	1
m f 15		297 Richardson William....	Pts 2, 8	2	o	25
m f 2		149 Russell T. H.....	Pt 4, v 6, 7, 8, 12, 17	7	o	1
m f 2		259 Ripley Joseph.....	Pts 6, 7	9	t	7
m f 1		85 Shook George.....	Pt 12	7	oo	1
m f 1		191 Shook Norton.....	R 11	6	o	6
m f 1		197 Shook Philip, H.....	R 11	6	oo	6
m f 7		196 Simpson James.....	Pts 4 & 5	6	o	1
m f 1		267 Simpson John.....	Pts 5 & 6	9	o	1
m f 1		266 Simpson Samuel.....	S E pt 6	9	o	1
m f 1		206 Simpson Robert J.....	S E pt 6	9	o	1
m f 1		154 Sly Alexander.....	Pt 4	7	o	1
m f 1		67 Sly Lorenzo D.....	Pt 12	7	o	2
m f 1		66 Sly Runa J.....	S E 12	7	o	2
m f 1		66 Sander Robert.....	Pt 12	7	oo	2
m f 1		247 Somerville Thomas.....	Pts 11, 12, 11, 10	2, 10	o-se 2	7
m f 1		251 Somerville William.....	W 11, E 10	9	t	7
m f 2		22 Stanley Robert.....	E 10	7	o	2
m f 2		194 Stevenson Samuel.....	N E pt 6	7	o	1
m f 2		261 Sweet Allan H.....	Pt 18, pt 18, 11	8, 9	o	6
m f 1		200 Sweet Amos T.....	Pt 18, pt 18, 11	8, 9	o	6
m f 1		196 Smith William.....	V 9, 12, 26	7	t	1
m f 1		216 Stevens George.....	Pt 12	7	o	1
m f 1		80 Tate Robert.....	Pt 4	7	o	1
m f 1		197 Watson William.....	V 11	7	t	1
m f 1		160 Wilkinsoh John.....	Pt 2	7	o	1
m f 2		176 Williams W. W.....	V 11, 27	7	o	1
m f 2		246 Willis John.....	Pts 9, 10	9	o	1
m f 1		250 Willis William J.....	Pts 9, 10	9	o	7
m f 1		186 Willis Lela.....	V 12, 17, 18, 20, 21	7	o	1
m f 1		174 Young Abraham.....	Vil 5	7	o	1
m f 1		175 Young F. W.....	Vil 3, 30	7	o	1

PART II.—Persons entitled to Vote at Municipal Elections only.

NAME.	LOT.	CON.	Disenfranch.	P. O.
500 Sweet Sarah A.....	Vt 21	10 Leads	o	6
501 Brown Henrietta.....	Pt 21	11	o	14
502 Charlton Maria.....	Vt 65	10 Leads	o	5
503 Earl Alice.....	Pt 20	11 Leads	o	5
504 Kendrick Maria.....	N W pt 2, Cove 2	11, 12 Leads	o	5
507 Main Hunter A.....	W 1/2 19, S E 1/2 19	10 Leads	o	5
508 Hibbick Phoebe.....	Pts 21, 22	11 Leads	o	6
510 Scott Ellen.....	Pts 14, 15	10	o	7
512 Singleton Elizabeth.....	Pts 1, 2, 3, 22	10 Leads	o	5
514 Sloan Eleanor.....	VII 2	10 Leads	o	6
188 Sweet Clarissa.....	Pts 10, 11, 11	10 Leads	o	6
224 Strubbers Sophia.....	19 pt 18	10	o	6
520 Webster Rachel.....	VII 66, 73, 74	10 Leads	o	5
522 Will's Rachel.....	Pt 14	10 Leads	o	7
467 Wilkins Rebecca.....	VII 62	10 Leads	o	5
474 Wing Margaret J.....	Pt a	10 Leads	o	5
527 Wing Malcom.....	Pt 24	10 Leads	o	5

PART III.—Persons entitled to Vote at Elections to the Legislative Assembly only.

700 Berry Daniel.....	Vt 10, 11	10 Leads	o	5
514 Berry James.....	VII 10, 11	10	o	5
<i>Ashey James</i>				
704 Boothwell Samuel.....	F 1 10	10 Leads	o	5
706 Cheek Andrew.....	F 1 10	10 Leads	o	5
708 Cheek Malcolm.....	F 1 10	10	o	5
708 Cheek Samuel.....	F 1 10	10	o	5

POLLING SUB-DIVISION NO. 1.

No on Roll	NAME.	Jurat	LOT.	CON.	Description.	P. O.
128	Edgum Robert D.....	}	Pt 9	7	Leada. oo	mf 1
128	Edgum Robert L.....		Pt 9	7	o	mf 1
101	Ellis George.....		Pt 11, pt 4	8, 7	oss 2	mf 4
108	Ellis Thomas J.....		Pt 4	7	oss 2	mf 4
264	Elliott Archibald.....		Pt 7	9	o	mf 1
177	Edwards John.....		V 9, 10, 28, 29	7	t	mf 1
60	Gainford Joseph, sr...	}	E t 8	6	o	mf 1
50	Gainford Joseph, jr.....		4	6	o	mf 1
24	Gainford William.....		W t 8	6	o	mf 1
28	Gainford William N....		W t 8	6	fa	mf 1
78	Gardiner Robert.....		Pt 1, pt 4	7	o	mf 1
76	Gardiner Samuel J....	}	Pt 3	7	o	mf 1
77	Gardiner Robert J.....		Pt 1, Pt 4	7	fa	mf 1
144	Gilbert Albert.....		Pt 4	7	t	mf 1
158	Gilbert Chancy O.....	}	Pt 8	7	oo	mf 1
156	Gilbert George E.....		Pt 8	7	oo	mf 1
166	Gilbert William.....		Pt 3	7	oo	mf 1
40	Green William B.....		Pt 10, pt 11	6, 7	t	mf 2
61	Green Frederick.....		S W t 10	6	o	mf 2
188	Hamilton Thomas.....	}	Vil 41, 42	7	o	mf 1
66	Haskins Sidney S.....		Pt 12	7	oo pt 3	mf 2
141	Hawkins George.....		V 15, wharf	7	o	mf 1
143	Hawkins Reginald.....		V 15, wharf	7	o	mf 1
169	Heaslip William.....		Pt vil 1	7	o	mf 1
19	Hill John.....	}	Pts 14, 15	6	o	mf 2
14	Hill Joshua.....		Pts 14, 15	6	o	mf 15
74	Hudson John.....		Pt 1	7	o	mf 1
219	Hurlbert Luman.....	}	10	8	o	mf 1
185	Hurlbert Thomas.....		V 10 6 7 16 17, pt 10	7	o & oo	mf 1
230	Hurlbert George.....		10	8	o	mf 1
231	Imerson Thomas.....	}	E t 7	8	o	mf 1
19	Jarvis Wesley.....		Pts 15, 16, 17	6	t	mf 2
240	Johnson David.....		Pt 4	8	o	mf 1
161	Johnson Norton A.....		Pt vil 1	7	o	mf 1
171	Johnson William N....		Vil 8, 85	7	o	mf 1
64	Kenny Benjamin.....	}	W t 9	6	o	mf 2
69	Kenny Edward.....		Pts 9, 10	7	o	mf 2



VOTERS' LIST FOR 1891.

MUNICIPALITY OF REAR OF LEEDS AND LANSDOWNE.

SCHEDULE OF POST OFFICES.

1 Seely's Bay. 2 Berryton. 3 Warburton. 4 Ellizaattie. 5 Lyndhurst. 6 Sweet's Corner. 7 Mor-
 ton. 8 Charleston. 9 Ganadoque. 10 Athens. 11 Tilly. 12 Delta. 14 Philipville. 15 Martin
 Beck. 16 Sand Bay. 18 Soperita. 20 Kingston. 21 Lansdowne. 22 Oak Leaf. 23 Boise City, D.
 S. A. 25 Brochville. 26 New York, U. S. A. 27 Elgin. 28 Forfar. 29 Toledo.

POLLING SUB-DIVISION No. 1.—Comprising lots 1 to 12, inclusive, in the
 6th Concession of Leeds; also lots Nos. 1 to 12, inclusive, in the 7th, 8th and 9th
 Concessions of Leeds.

PART 1.—Persons entitled to vote at both Municipal Elections and Elections
 to the Legislative Assembly.

No on Roll	NAME.	Juron	LOT.	CON.	Description.	P. O.
186	Atkinson John.....		VII, 19	7	Leeds o,	m f 25
42	Bell James.....		N E + 18	6	oe	m f 1
148	Berney John.....		VII 52	7	o	m f 1
48	Berry George, Sr.....		W + 9, pt 16	6, 7	o	m f 2
71	Berry George H.....		S E + 19	7	o	m f 2
70	Berry George M.....		Pt 8, Pt 9	7	t and o	m f 2
49	Berry James.....		E + 10	6	o	m f 2
46	Berry John W, Jr.....		E + 8	6	oe	m f 2
45	Berry John W, Sr.....		E + 8	6	oe	m f 2
172	Berry William J.....		VII 4, 24	7	o	m f 1
48	Berry William J.....		W + 9, pt 16	6, 7	o	m f 2
170	Bischoff Joseph.....		VII 57, 80	7	t	m f 1
120	Blackman Charles E... j		6, pt 6, pt 6	7, 8	t	m f 1
129	Blackman Charles.....		5, pt 6, pt 6	7, 8	t	m f 1
131	Blackman George.....		5, pt 6, pt 6	7, 8	fa	m f 1
104	Blackaby John.....		Pt 8	7	o	m f 1
108	Bowen George H.....		v 2, 6, 19, 37, 80, 2 25	7	o	m f 1
222	Bracken Ephraim..... j		5, pt 6	8	oe s No 3	m f 1
22	Bracken John.....		W + 7	8	oe s No 2	m f 4
22	Bracken George W.....		Pt 4	8	oe s No 2	m f 4
22	Bracken William F... j		Pt 4	8	oe s No 2	m f 4
49	Beady Cornelius.....		E + 7	6	o	m f 1
51	Beady David G.....		W 2-3 7	6	o	m f 1
120	Beady George.....		Pt 4	7	t	m f 1
131	Bisland Thomas.....		VII 12, 23	7	t	m f 1
244	Brown Anson.....		E + 12, pt 13	9	oe s No 3	m f 7
243	Brown Benjamin H... j		E + 12, pt 13	9	oe s No 3	m f 7
277	Bryan John Sr.....		E + 6	8	t	m f 1
220	Bryan Arthur.....		E + 6	8	t	m f 1
226	Bryan John F.....		E + 6	8	t	m f 1

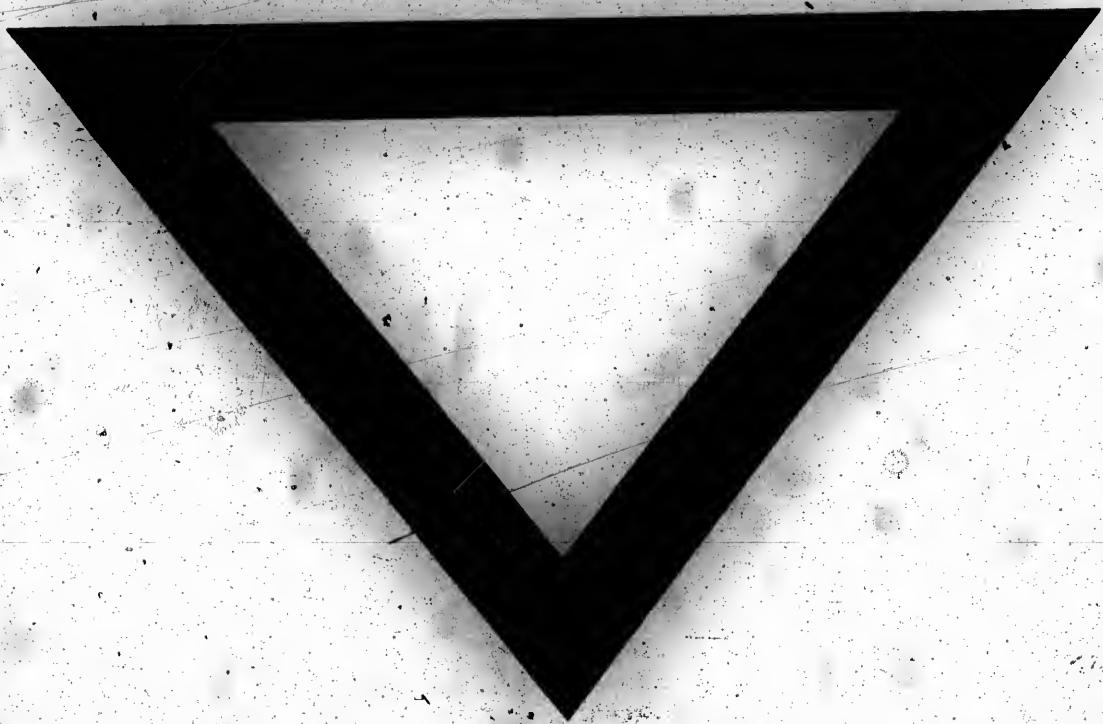

ROLLING SUB-DIVISION NO. 8.

NO on Roll	NAME	LOT.	CON.	DESCRIPTION.	P. O.
549	Moore Joseph.....	Pt 3, 4, W 18	11 10	Lo o	m f 5
540	Moore Mark E.....	Pt 3, 4, W 18	11 10	o	m f 5
544	Moore Rev William....	Pt 3	10	o	m f 5
457	Mohead John.....	R pt 7, pt 6, 7, 9	8, 9	o	m f 5
509	Mohead & Co.....	Pt vil 1	10	o	m f 5
255	Mustard Archibald.....	Con. 16	9	Leads	m f 6
256	Mustard Theodora.....	Con. 16	9	o	m f 6
254	Mustard William.....	R 122	9	o	m f 6
551	McMachen David.....	W 1 and N E 19	11	o	m f 5
543	McMachen James.....	N W cor 21	11	o	m f 5
552	McMachen Jonah.....	W 1 and N E 19	11	o	m f 5
267	McArdle John.....	F 17	9	o	m f 6
347	Niblock Christie.....	Pts 21, 22	11	o	m f 5
341	Niblock Edgar.....	S E pt 22	11	o	m f 5
268	Niblock Hamilton.....	Pt 18	10	o	m f 6
260	Niblock John.....	Pt 18	10	o	m f 6
267	Niblock Samuel.....	R 122	9	o	m f 5
519	Nixon John.....	Vil 108	10	Lans	m f 5
266	Nuttall Robert.....	F 16 vil, 90	10	o	m f 5
304	Parke William E.....	S E 14	10	Leads	m f 7
354	Perry Harvey.....	Vil 99, 100	10	Lans	m f 5
365	Pope Edca.....	W 1 16, E 1 15	11	Leads	m f 7
305	Rhodes Oth.....	F pt 15, pt 24	10 11	Lo o	m f 6
300	Rhodes Cyrus.....	F pt 15, pt 24	10, 11	o	m f 6
320	Rhodes Robert.....	R 122	9	o	m f 5
580	Roanace Joseph.....	V 51, 52	10	Lans	m f 5
541	Roddick James.....	v19 51 52 53 54 55	10	o	m f 5
542	Roddick John E.....	V 19, 51, 52, 53	10	o	m f 5
543	Roddick James A.....	V 19, 51, 52, 53	10	o	m f 5
515	Roddick John.....	sv9 10 51 52 ptal 28	10	o	m f 5
496	Roddick Robert.....	Con. 1, 2, pt 2, 8	10	o	m f Part Hays
460	Ross Thomas.....	Pts 1	9	t	m f 5
397	Scott Andrew.....	N E 14	10	Leads	m f 7
319	Scott Robert.....	Pts 14, 15	10	o	m f 7
263	Sherwood Thomas.....	R pt 15	9	o	m f 6
478	Sheffield Christopher..	Pts 1, 2, 3, 4, 5	10, 9	Lans	m f 5
473	Sheffield Francis B....	V 14, pts 1, 2, 3 4 5	10, 9	o	m f 5
490	Sheffield Richard L....	Pts 1, 2, 3	10, 9	o	m f 5

POLLING SUB-DIVISION NO. 1.

No. on Roll	NAME.	LOT.	CON.	Description.	P. O.
56	Kenny David.....	E + 5	6	Leads. o	m f 1
56	Kenny Edward W.....	E + 5	6	o	m f 1
57	Kenny George.....	W + 5	6	o	m f 1
58	Kenny Hamilton.....	W + 5	6	o	m f 1
91	Kenny John C.....	Pts 12, 10	6	o	m f 1
55	Kenny John D.....	N W + 18	6	t & o	m f 2
20	Kenny Michael J.....	Pt 9	6	o	m f 2
28	Kenny Reuben.....	Pt 14	6	o	m f 2
52	Kenny Robert T.....	E + 6	6	o	m f 2
152	Kenny Wesley.....	Via S, pt 4	6	o	m f 9
10	King Peter.....	R + 19	7, 8	n	m f 1
78	Kyle Alexander.....	Pts 7, 8	7	oo	m f 18
179	Langford Sylvester....	VII 11, 27	7	t	m f 1
189	Leadbeater Albert.....	Pt 8, w + 18	7	o as 2	m f 1
121	Leith William.....	R Pt 10	7	o	m f 1
168	Likely Arthur.....	Pt VII 1	7	o	m f 1
215	Lillis Melbourn.....	Pts 12, 13	8	o as 2	m f 1
252	Maxwell William.....	Pts 6, 7, 11, 13	8	o as 2	m f 1
165	Metcalfs Solomon.....	V 5	7	o a t	m f 7
164	Moore George.....	Pt 8, 4	7	o	m f 1
81	Moore Hiram sr.....	N W, pt 1	6	o	m f 1
84	Moore Hiram Jr.....	Pt 1, pt 2	6	oo	m f 1
82	Moore Merrick.....	N W, pt 1	6	oo	m f 1
29	Moore Peter.....	Pt 1	6	oo	m f 1
59	Moore Thomas.....	Pts 1, 2 VII 8, 81	6, 7	o	m f 1
54	Moulton Albert.....	W + 6, F + 6	6, 7	o	m f 1
58	Moulton James.....	W + 6, F + 6	6, 7	o	m f 1
56	Moulton Robert.....	Pts 11, 12	6	oo	m f 2
56	Moulton William.....	Pts 11, 12	6	oo	m f 2
57	Moulton William J.....	Pts 11, 12	6	oo	m f 2
260	Murphy John.....	Pts 8, 4	9	oo	m f 1
288	McElroy Joseph.....	Pts 2, 3	8	t	m f 1
125	McOntonson James.....	R + 7, pt 8	7	o	m f 1
126	McOntonson William O	R + 7, pt 8	7	o	m f 1
63	McKinley George G....	S E + 11	7	o	m f 1
249	McAlonan Samuel.....	Pt 7	9	o	m f 2
16	McKinley John H.....	v 6, 26, 12, pts 12 & 7, 2	7, 8	o a t	m f 1
41	McKinley William J....	Pts 11, 13	7, 8	o	m f 1
29	McFarland William.....	Pt 1	6	o	m f 2
11	McPherson William.....	Pt 15, 16, pt 17	8	o	m f 2
268	McClament Thome.....	5pt 6	8	oo	m f 1
280	Neddo Edward.....	Pt 6	9	h	m f 1
81	Neddo Francis.....	Pt 4	7	oo	m f 1

54 Piero
69 Piero
90 Petro
188 Rand
80 Ralph
147 Ray
176 Reed
148 Reynolds
237 Rich
148 Rich
288 Ript
85 Shoc
191 Shoc
192 Shoc
198 Sim
267 Sim
268 Sim
206 sim
154 Sly
67 Sly
68 Sly
88 Sm
247 Som
281 Som
28 Swan
192 Teet
201 The
200 Swe
186 Smi
218 Stev
50 Tab
187 Wal
164 WH
178 WH
245 WH
280 WH
188 WH
174 Yoc
175 Yoc

POLLING SUB-DIVISION NO. 2.

P. O.	No. on Roll	NAME.	LOT.	CON.	DESCRIPTION.	P. O.
	4	400 Sheffield Thomas R.....	Pt 19, 19	10 Leads		5
	5	401 Sheffield William.....	Pts a, 1, 2, 3, 4, 5	10 Leads		5
	6	402 Sheffield Alexander.....	Pt 1	9 Leads		5
	7	403 Sheffield North.....	F & 16	9 Leads		5
	8	404 Sheffield Phillip H.....	F & 16	9		5
	9	405 Sheffield Mosser.....	V 101	10 Leads		5
	10	406 Sheffield John sr.....	VII 99, 100	10		5
	11	407 Sheffield John jr.....	Pts 2, 1, 3	9		5
	12	408 Sheffield Richard.....	Pt F & 24	9 Leads		5
	13	409 Sheffield John H.....	Pts a, 1, 2, 3, 29	9, 9 Leads		5
	14	410 Sheffield Alonso.....	Pts 16, 16, 17	11 Leads		5
	15	411 Sheffield Ernestus C.....	Pts 20, 21	10		5
	16	412 Sheffield Ziba.....	R pt a	11		5
	17	413 Sheffield Delbert.....	S E pt 5	11		5
	18	414 Sheffield William.....	S E pt 5	11		5
	19	415 Sheffield Thomas.....	VII 21	10		5
	20	416 Sheffield Charles.....	Pt v 29, 27	10		5
	21	417 Sheffield James.....	R pt 11 and 12	10 Leads		5
	22	418 Sheffield James N.....	R pt 11 and 12	10		5
	23	419 Sheffield Thomas J.....	R pt 11 and 12	10		5
	24	420 Sheffield Thomas.....	10, pt 11, pt 11, 12	9 Leads		5
	25	421 Sheffield William.....	Pts 11, 12, 7, 6, v	10		5
	26	422 Sheffield Abel W.....	R & 5	11 Leads		5
	27	423 Sheffield Benjamin.....	R & 18, W & 18	11 Leads		5
	28	424 Sheffield Ranges.....	W & 18, R & 18	11		5
	29	425 Sweet Amos T.....	Pts 18, 11	9, 9	com 1	5
	30	426 Sweet Allan H.....	Pts 18, 11	9, 9	com 1	5
	31	427 Sweet Ira.....	Pts 21, 20, 24	9, 10		5
	32	428 Sweet Melvin.....	Pts 21, 20, 24	9, 10		5
	33	429 Sweet Merrill C.....	Can. 24	10		5
	34	430 Sweet William.....	Pts 2 & 8, v 25, 51	10 Leads		5
	35	431 Sweet George.....	11	10		5
	36	432 Sweet Stephen.....	11	10		5
	37	433 Sweet Thomas.....	Pt v 20	10 Leads		5
	38	434 Tye Amaley.....	7	10		5
	39	435 Tye Frederick.....	Pts a, 4, 5, 6	9, 10		5
	40	436 Tye John.....	F & 5	9		5
	41	437 Tye Robert E.....	Pts 1, 1	9		5
	42	438 Tye Robert G.....	Pts 1	9		5
	43	439 Tye Thomas sr.....	Pts 22, 23, 24	9, 8 Leads	com 2	5
	44	440 Tye Thomas jr.....	Pts 22, 23, 24	9, 8	com 2	5
	45	441 Tye Thomas G.....	Pts	9 Leads		5
	46	442 Tye William.....	Pts, pt 1	9	com 2	5
	47	443 Tye William F.....	Pt 1	9		5
	48	444 Thompson John.....	10 v. 20 -	10 dm	J. 107	5
	49	445 Warren Joseph.....	10 v. 20	10 Leads	10	5
	50	446 Wilson Edward.....	10 v. 51	10	0	5

POLLING SUB-DIVISION NO. 1.

No. on Roll	NAME.	Acres	LOT.	CON.	DESCRIPTION.	P. O.
189	Buckley William.....		VII 20	7 Leads	o	m f 1
188	Barus William J.....		VII 4, 5	7	o	m f 1
151	Cain Delbert.....		VII 2 & 4	7	t	m f 1
78	Carley James.....		Pt 3	7	o	m f 1
79	Carley Walker.....		Pt 3, pt 2	7, 6	o	m f 1
184	Chapman Chauncy.....		Pt 2, 3	7, 9	o	m f 1
235	Chapman George.....		Pt 1, pt 2	8, 9	o	m f 1
135	Chapman Franklin.....		5, pt 6	7, 8	f s	m f 1
127	Chapman John.....		5, pt 6, pt 2, 3	7, 8, 9	o	m f 1
234	Chapman Alfred.....		W 1	8	o	m f 1
299	Chapman Alva.....		Pt 4	8	o	m f 1
168	Chapman William.....		Pt 4	7	o	m f 1
187	Cheatham George.....		Pt v 3, 23	7	t & o	m f 1
245	Cookhill William.....		Pt W 1 12	9	o	m f 7
236	Coleman Edward.....		Pts 2 & 3	8	o	m f 1
241	Coleman William.....		Pt 4	8	o	m f 1
243	Coleman Wright.....		Pt 4	8	o	m f 1
146	Collinson Elisha.....		Pts 4 & 5	7	o	m f 1
225	Collinson George.....		Pt 9, 1 & 8	7, 6	o	m f 1
182	Collinson Hiram.....		E 1 8	7	o	m f 1
198	Collinson Thomas.....		E pt 8	8	o	m f 1
226	Cook Robert.....		Pt 1 8	8	t	m f 1
	<i>Edw. A. C.</i>		<i>v 10, 265, 2.</i>			
	<i>Denny</i>		<i>v 10, 265, 17.</i>			
102	Denny Antoine.....		E 1 11	8	t	m f 1
9	Derryaw David.....		E 1 17, pt 19, 20	6	o	m f 2
268	Dillon Andrew.....		Pt 4, 6	9	o	m f 1
222	Dorman John D.....		Pt 9	8	o	m f 1
224	Dorman Wilbert.....		Pt 9	8	o	m f 1
17	Dormer Jacob, sr.....		Pt 11	6	o	m f 2
19	Dormer Jacob, jr.....		8 W 1 18	6	o	m f 2
18	Dormer John B.....		Pt 11, pt 11	6	t	m f 2
26	Earl Allan.....		S 2 pt 2	6	o	m f 1
248	Earl William G.....		R pt 7	9	o	m f 7
221	Eaton Abner.....		Pt 9	8	o	m f 1
184	Eaton Barnil.....		v 6, 7, 15, 17, pt 10	7	o	m f 1
196	Eaton Cyrus.....		Pts 12, 13, pt 16	8, 9	o m s	m f 1
197	Eaton Ophremus.....		Pts 12, 13, pt 16	8, 9	o m s	m f 1
195	Eaton James E.....		Pts 12, 13, pt 16	8, 9	o m s	m f 1
232	Eaton Edwin.....		Pt 9	8	o	m f 1
173	Eaton Hugh.....		v 18, 14, 16, 22, 24	7	o	m f 1
189	Edgar D W.....		V 19, 21	7	o m s	m f 5

No on Roll	NAME.
123	Edwin
124	Eaton
101	Ellis
108	Ellis
264	Elliot
177	Edwa

60	Gain
59	Gain
24	Gain
26	Gain
78	Gard
78	Gard
77	Gard
144	Gilbe
155	Gilbe
166	Gilbe
166	Gilbe
40	Green
61	Green

183	Ham
65	Hast
141	Haw
142	Haw
169	Haw
13	Hill
14	Hill
74	Hud
219	Hud
185	Hur
230	Hur

231	Ime
12	Jar
240	Job
161	Job
171	Job

44	Ke
69	Ke

REGISTRATION DIVISION NO. 1

No.	NAME	LOT	CON.	DESCRIPTION	P.
350	Chapman Charles.....		3 Landa	o	m 1 2
448	Cowan John.....			o	m 2 21
437	Crider William.....	Pt 22, 23, 24		o	m 1 3
308	Dillon Benjamin.....	W + 24, pt 18	3 Landa	o	m 7 6
309	Dillon John.....	Pt 18, 19		o	m 7 6
307	Dillon Robert.....	W + 20		o	m 7 6
449	Earl Allan W.....	Pt 19, 20	3 Landa	o	m 2 9
101	Ellis George.....	W + 18, pt 19, 20	7 L/da	o m 1	m 2 9
108	Ellis Thomas J.....	W + 19, pt 18, 20	3 7	o m 1	m 2 11
574	Fair John.....	E + 9	7 Landa	o	m 2 5
507	Fisher Stephen.....	Pt 9	7	o	m 2 2
401	Forday James.....	E + 20, 21	3	o	m 2 3
576	Forday Michael.....	Pt 12, 13, 14	7	o	m 2 3
578	Forday Patrick.....	Pt 11, 12	7	o	m 2 3
5	Free James.....	R pt 21	6 Landa	o	m 1 16
300	Garrigue W & P Co	F + 16, 8	3 7 Landa	o	m 2 3
7	God John.....	Pt 21, 22	3 Landa	o	m 2 10
3	Gold Vinos.....	Pt 21, 22	o	o	m 2 10
358	Gohry Charles.....	W 15, 16, pt 17	7 Landa	o	m 2 3
308	Green Henry.....	M	o m No 3	o	m 2 3
110	Green Robert J.....	F + 23	3 Landa	o	m 2 3
483	Griffin William D.....	N W + 9	3 Landa	o	m 2 3
402	Hall Alexander.....	Pt 16, 16, 17, 18	3, 3 Landa	o	m 2 3
413	Hall Stephen.....	F + 13	3	o	m 2 3
371	Heathley Samuel.....	Pt 6	7	o	m 2 3
119	Henderson John.....	W + 23, pt 21	7 Landa	o	m 2 3
3	Hobbs Benjamin.....	pt 24	3	o	m 2 3
3	Hobbs David.....	pt 24	3	o	m 2 3
389	Horton James.....	W E + 13	3 Landa	o	m 2 3
400	Johnson Samuel.....	N W + 13	3	o	m 2 3
111	Kelley Benjamin.....	S E + 24, pt 24	3 Landa	o	m 2 3
452	Kelley Benjamin.....	F + 10	3 Landa	o	m 2 3
453	Kelley James A.....	F + 10	3	o	m 2 3

715 M
 300 M
 301 M
 423 M
 448 M
 37 M
 423 M
 300 M
 300 M
 423 M
 375 C
 107 C

ROLLING CENSUS, No. 1.

PART II.—Persons entitled to Vote at Municipal Elections only.

No. on Roll	NAME	LOT.	CON.	Disfranchisement	Age
50	Brady Ann.....	W 77	3	Leads	43
144	Gilbert Susan.....	Pts 2, 4	7	o	41
180	Johnson Ann.....	V 15, 28	7	o	38
140	Johnson Ann.....	Pt 4	7	o	37
73	Kyle Mary A.....	Pts 7, 8	7	o	31
27	Moore Nancy.....	E pt 1	6	o	1
140	Moulton Mary A.....	VII 15	7	o	10
62	Mullin Elizabeth.....	Pt 12	7	o	2
62	McKinley Sarah A.....	S E 11	7	o	2
180	Palmer Adeline.....	VII 2, 4	7	o	1
84	Shook Adeline.....	Pt 12	7	o	1
190	Sweet Clarissa.....	Pts 12, 15, 11	6, 9	o	6

PART III.—Persons entitled to Vote at Elections to the Legislative Assembly only.

705	Hughes Robert.....	P 11	3	Leads	41
-----	--------------------	------	---	-------	----

VOTERS LIST FOR 1891.

MUNICIPALITY OF REAR OF LEEDS AND LANSDOWNE.

SCHEDULE OF POST OFFICES.

1 Roala's Bay. 2 Berrington. 3 Warburton. 4 Hillsville. 5 Lynchburg. 6 Sweet's Corners. 7 Horton. 8 Charleston. 9 Ganapequa. 10 Athens. 11 Tilly. 12 Delta. 14 Phillippsville. 15 Marine Rock. 16 Sand Bay. 17 Superior. 18 Kingston. 21 Lansdowne. 22 Oak Leaf. 23 Reids City, U. S. A. 24 Brookville. 25 New York, U. S. A. 27 Elgin. 28 Ferris. 29 Toledo.

POLLING SUB-DIVISION No. 4.—Comprising Lots 15 to 24, inclusive, in the 10th Concession of Lansdowne; also Lots 7 to 24, inclusive, in the 11th Concession of Lansdowne; also Lots 4 to 24, inclusive, in the 12th Concession of Lansdowne; and the whole of the 13th Concession of Lansdowne.

PART 1.—Persons entitled to vote at both Municipal Elections and Elections to the Legislative Assembly.

No. on Roll	NAME.	LOT.	CON.	DESCRIPTION.	P. O.
604	Andrews Charles	Pt 7	13	Lans	18
607	Barlow Joseph	Pts 5 and 6	12		18
604	Beach Daniel	Pt 24	11		18
732	Benny Walter	Pt 23	10		18
600	Best Edwin	15	11		18
718	Boucher N H	Pr 22, 23	10		20
600	Boian Francis	E 1/4 7, W 1/4 8	12		18
637	Boyd William	32	12		24
690	Carr William	N E cor 7	12		18
617	Chapt Robert	Pt 10	12		18
600	Chapman William	W 1/4 6	11		18
680	Coch Augustus	15	11		17
490	Copeland Joel	F pt 5	12		18
737	Cornell Charles	Pt 24	10		18
663	Cornwright Richard	N W 1/4 4	13		18
612	Dawson Charles	Pt 5	12		18
636	Earl Allan	N W pt 23	12		23
687	Earl Hilliard	Pts 8, 9, 11, W 1/4 10	11, 12		10
668	Earl John	Con. 2	13		10

No on Roll
 606 Earl
 608 Earl
 671 Earl
 670 Earl
 673 Earl
 689 Erv
 600 Fir
 600 Fir
 603 Fir
 604 Fir
 672 Fo
 608 Fr
 603 Fr
 607 G
 622 G
 679 G
 614 G
 600 G
 651 G
 650 G
 676 G
 654 G
 655 G
 644 G
 603 G
 654 G
 605 G
 604 G
 603 G
 603 G
 604 G
 677 G
 678 G
 603 G
 603 G

POLLING SUB-DIVISION NO. 2

PART II—Persons entitled to Vote at Municipal Elections only.

No. on Roll	NAME	LOT.	CON.	DESCRIPTION	P. O.
109	Beas Eleanor..... <i>Dullin Sophia</i>	<i>Pts 1, 2, 3</i> <i>13-3</i>	6	Leads. 0 <i>7.778</i> 0.	4
420	O'Connor Annie.....	W 1/2, E 1/2	8	Lans. 0	5
421	O'Connor Charlotte...	W 1/2, E 1/2	8	0	5
422	O'Connor Ellen.....	W 1/2, E 1/2	8	0	5
425	Singleton Elizabeth...	Pts 1, 2, 3, 22	8, 9, 8	0 or 5	5
405	Finckett Sarah.....	Pts 7, 8, 9	8	0	5

MUNI

Ward 2
Char
19
A. 25
POLL
19
A to

PART
to the

No. on Roll

450-459

460-469
470-479
480-489
490-499
500-509
510-519
520-529
530-539
540-549
550-559
560-569
570-579
580-589
590-599
600-609
610-619
620-629
630-639
640-649
650-659
660-669
670-679
680-689
690-699
700-709
710-719
720-729
730-739
740-749
750-759
760-769
770-779
780-789
790-799
800-809
810-819
820-829
830-839
840-849
850-859
860-869
870-879
880-889
890-899
900-909
910-919
920-929
930-939
940-949
950-959
960-969
970-979
980-989
990-999

POLLING SUB-DIVISION NO. 4.

No. on Roll	NAME.	LOT.	CON.	Descr.	P. O.
642	Johnson Oyle.....	Con. 20	19	Land o	22
679	Johnson Peter.....	W + 20	11	o	22
646	Johnson Peter F.....	W pt 20	12	o	22
583	Johnson Richard B....	Pt 23, 24, pt 23	11, 12	o	22
641	Johnson Thomas F.....	E pt 20	12	o	22
645	Johnson Walter S.....	F + 17, 18	12	o	22
506	Johnson Wallington....	Pt 6	12	o	22
690	Judd Alexander.....	S E pt 4	12	o	22
693	Judd Ira.....	Pt 7	12	o	22
661	Kendrick George.....	Pts 8, 9, 12	12, 11	o	22
660	Kendrick Useby.....	Pts 8, 9, 12	12, 11	o	22
668	Kelly Richard.....	Pt 6	12	o	22
691	Kuapp Charles.....	Pt 5	12	o	22
575	Lapointe Oliver.....	Pts 20, 22	11	o	22
645	Lang Richard.....	E + 10	12	o	22
499	London Adelbert.....	7	11	o	22
498	London Grant.....	7	11	o	22
496	Larkin William.....	17, 18	10	o	22
691	Lovsing John.....	S W pt 4	12	o	22
692	Lovsing Josiah.....	S W pt 4	12	o	22
655	Mande Henry.....	E + 25	12	o	22
656	Mande Robert.....	Pt 16, R pt 16	12, 11	o	22
678	Morrison John.....	Pt 2, pt 4	12	o	22
676	Morrison Robert J.....	Pt 2, pt 4	12	o	22
640	Murphy David.....	21 and 21	12, 11	o	22
682	Murphy John.....	21 and 21	12, 11	o	22
659	Murphy Edward O.....	21 and 21	12, 11	o	22
612	Malcan Robert.....	Pt 5	12	o	22
601	Napper Joseph.....	Pt 8	12	o	22
606	Near John H D.....	Pt 9	12	o	22
790	Parish Watson.....	Pt 24, pts 22, 23	10, 11, 2	o	22
652	Pierce Francis.....	S E pt 14, 13	12, 11	o	22
655	Pierce William H.....	S E pt 14, 13	12, 11	o	22

230 Benson
 231 Benson
 232 Reed J
 233 Reed J
 234
 235
 236
 237
 238
 239
 240
 241
 242
 243
 244
 245
 246
 247
 248
 249
 250
 251
 252
 253
 254
 255
 256
 257
 258
 259
 260
 261
 262
 263
 264
 265
 266
 267
 268
 269
 270
 271
 272
 273
 274
 275
 276
 277
 278
 279
 280
 281
 282
 283
 284
 285
 286
 287
 288
 289
 290
 291
 292
 293
 294
 295
 296
 297
 298
 299
 300

VOTERS' LIST FOR 1891

MUNICIPALITY OF REAR OF LEEDS AND LANSLOWNE.

SCHEDULE OF POST OFFICES.

1. Market Bay, 2. Berrys, 3. Washerton, 4. Millville, 5. Lyndhurst, 6. Sweet's Census, 7. Mer-
 8. Charlton, 9. Connaught, 10. Athol, 11. Tilly, 12. Delta, 13. Park, 14. Park, 15. Marble
 16. 20 Bond Bay, 17. Soper, 18. Kings, 19. Lansdowne, 20. Oak Leaf, 21. South City, U.
 22. A. 23. Newville, 24. New York, U. S. A. 25. High, 26. Berlin, 27. Ticks.

ROLLING SUB-DIVISION No. 2.—Comprising lots 20 to 24, inclusive, in the
 1st Concession of Leeds; Lots 15 to 24 in the 7th Concession of Leeds; front one-
 fourth Lot 15 and Lots 16 to 24, inclusive, in the 8th Concession of Leeds; also
 lots 15 and 16 in the 7th and 8th Concessions of Lansdowne; and also Lots Nos. 6 to 24,
 inclusive, in the 9th Concession of Lansdowne.

PART 1.—Persons entitled to vote at both Municipal Elections and Elections
 in the Legislative Assembly.

No. on Roll	NAME.	LOT.	CON.	DESCRIPTION.	P. S.
54	Arnes Arthur.....	17, pt 16, 17	7, 8	L'de	m f 2
706	Adams Sidney.....	Pts 20, 21	8, 9	Lans	m f 9
550	Evins Timothy.....	2	7	fa	m f 5
551	Evins Henry.....	3	7	cc	m f 4
554	Evins H H.....	Pt 2	7	cc	m f 4
555	Evins Ira.....	2	7	cc	m f 5
556	Evins Timothy.....	N E 1/10	8	cc	m f 5
557	Evins Tobias.....	Pts 10 and 9	8, 9	cc	m f 5
167	Blair James.....	16, pt 15, pt 15	8, 7	L'de	m f 4
50	Bohley George J.....	8, pt 14	8	Lans	m f 3
558	Braden John.....	Pts 14, 15	7	L'de	m f 4
559	Braden George.....	E 1/4, 15	7	Lans	cc No 1 m f 4
560	Braden John.....	E 1/4, 15, pt 24	7	Lans	cc No 1 m f 4
561	Braden William F.....	W 1/4, pts 24, 24	7, 8	Lans	cc No 1 m f 4
562	Braden George.....	E 1/4, 15	7	Lans	cc No 1 m f 4
563	Braden Thomas.....	R pt 11	8	cc	m f 4
564	Braden William.....	W 1/4	7	Lans	cc No 1 m f 4
565	Braden Arthur.....	E 1/4, 15	7	Lans	band cc m f 5
566	Braden Edward.....	Pts	8	cc	m f 5
567	Braden John.....	Pts	8	cc	m f 5
568	Braden John.....	Pts	8	cc	m f 5
569	Braden William.....	E 1/4	7	cc	m f 5
570	Braden William P.....	Pt 24, pt 24	8, 9	L'de	cc No 3 m f 5
571	Braden William J.....	Pt 24, pt 24	8, 9	cc	No 8 m f 5
572	Braden Thomas.....	W 1/4	8	Lans	cc m f 5
573	Braden Thomas.....	Pts	7	cc	m f 5
574	Braden William J.....	Pts	8	Lans	cc m f 5
575	Braden William.....	W 1/4	8	Lans	cc No 1 m f 5

ROLLING SUB-DIVISION No. 2

NAME	LOT	CON.	Description	P. O.
John Howard.....	Pt 22, 23	3 Lans	o	m f 8
John Omar.....	14	9	o	m f 8
Thomas.....	Pt 15	7 Leads	t	m f 4
Robert Britton.....	Pt 8	3 Lans	t	m f 3
Robert John.....	Pt 24, S E + 24	3 Leads	t	m f 4
David L.....	Pt 22, 23	3 Lans	o	m f 25
John Lewis.....	Pt 23	3	o	m f 10
London Allan.....	E + 22	6 Leads	o	m f 16
James Isaac.....	W + 12, 13	3 Lans	o	m f 3
James John.....	E pt E + 20	7 Leads	o	m f 4
Leadbetter Philip.....	Pt 16, 16	7	o	m f 4
Leadbetter William.....	E + 19	3	o	m f 4
Lea Charles A.....	Pt W + 1	7 Lans	o	m f 4
Lea George W.....	Pt 1, Pt 1	3, 7	o	m f 5
Livingston George.....	N E + 19	7 Leads	o	m f 4
Livingston William.....	N E + 19	7	o	m f 4
Livingston John.....	Pt W + 19	3	o	m f 4
Leadbetter Albert.....	W + 15	7	o m 1	m f 1
715 Mitchell R.....	Pts 21, 22	3, 9 Lans	o	m f 20
Moorehead James.....	15, 16, pt 17	7	o	m f 3
Moorehead John.....	Pts 7, 6, 9, 5	3, 9	o m 3	m f 3
Moorehead William J.....	Pts 7, 6, 9, 5	3, 9	o m 3	m f 3
Moorehead Thomas.....	Pt 14	3	o	m f 21
McConnell Thomas.....	E + 22, 17, E + 2	7, 8 Leads	o	m f 4
McIvey James.....	W + 20	3 Lans	o	m f 3
McMillan James.....	E + 22, w + 18, pt 21	7, 8 Leads	o	m f 4
McMillan Thomas.....	W + 18, Pt 21	7, 8	o	m f 4
O'Connell Charles.....	W + 2, E + 2	3 Lans	o	m f 3
O'Grady Francis.....	E pt 11, pt 2	7	o	m f 3
O'Grady Stephen.....	Pt W + 19	3 Leads	t	m f 4
87 Beale A.....	Pt 21	3 Lans	o	m f 3
88 Barry David.....	E + 8, pt 6	3, 7	o	m f 3
89 Barry William.....	Pt 7	3	o	m f 3
90 Barry William H.....	E + 21	3 Leads	o	m f 3
91 Beattie Isaac.....	Pt 3	3 Lans	o	m f 3
92 Beattie James.....	Pts 7, 8, 9	3	o	m f 3
93 Beattie John.....	Pt 7, o m 3	3	o	m f 3
94 Beattie George.....	Pt 12	7 Leads	o	m f 4
95 Beattie James.....	Pt 12	7	o	m f 4
96 Beattie John.....	Pt 10	7	o	m f 4
97 Beattie Charles.....	Pt 18, 15, pt 19	3, 7	o	m f 4

POLLING SUB-DIVISION NO. 2.

P. O.	NAME.	Surco	LOT.	CON.	DESCRIPTION.	P. O.
1 21	Sanctman Daniel.....	1	R pt 24	6 Leads	o m f	16
1 22						
1 23						
1 24						
1 25	Warren William sr.....	1	R 14, W 1 5, pt 6	8 Lans.	o m f	5
1 26	Warren William jr.....	1	R 14, W 1 5, pt 6	8	o m f	5
1 27	Webster William A.....	1	Cent pt 12	7	o m f	20
1 28	Wesman John.....	1	E 1 20	8 Leads	o m f	4
1 29	White George P.....	1	Pt 22, 23	9 Lans.	o m f	10
1 30	White Robert.....	1	Pt 10, 12	7	o m f	11
1 31	Wiltse Coler.....	1	Pt 23	9	o m f	10
1 32	Willoughby John.....	1	Pt 12	7 Leads	o m f	4
1 33	Wood George Y.....	1	S W pt 9, E pt 8	7 Lans	o m f	16
1 34						
1 35						
1 36	578 Young Thomas.....	1	22, 23	7	o m f	3
1 37						
1 38						
1 39						
1 40						
1 41						
1 42						
1 43						
1 44						
1 45						
1 46						
1 47						
1 48						
1 49						
1 50						

ROLLING SUB-DIVISION NO. 2

No. on Roll	NAME.	Lot	CON.	Description.	P. O.
444	Bath Charles.....	Pt 11	6 Lams.	o	m f 2
461	Beed Duncan.....	R 14	7	o	m f 2
445	Beed David.....	E 15	6	o	m f 2
384	Beed George.....	Pts 10	7	o	m f 2
385	Beed John.....	Pts 10	7	oo	m f 2
414	Running Hugh.....	Pts 19, 18, 17	8, 9	o	m f 2
415	Running Josiah.....	Pts 19, 18, 17	8, 9	o	m f 2
411	Running Joseph.....	S E 14, f 16	8	o & t	m f 2
410	Running Robert J.....	S W 14	8	o	m f 2
104	Running Samuel.....	p 18, 19, pts 17 18 19	8 La 8 La	fa	m f 2
105	Running William.....	Pts 17, 18, 15	8, 9 Lams	fa	m f 2
416	Running William.....	Pts 20, 22, 23, 24	8	o	m f 2
400	Running William J.....	N W 15	8	o	m f 2
440	Shaw Robert.....	Pt 12 18 11, pts 8 9, 8, 7	8, 8, 7	o & t	m f 2
452	Shook Noah.....	Pt a.	8	o	m f 2
495	Simmons William.....	E pt 6	8	o	m f 2
363	Slack Arthur.....	7, 6	7	fa	m f 2
362	Slack Benjamin.....	7, pt 6	7	o	m f 2
366	Slack Henry.....	Pts 5, 6	7	o	m f 10
379	Slack John H.....	Pts 11, 12, 18, 19, 17	7	o	m f 2
407	Slack John T.....	Pts 6, 7	6	o	m f 2
360	Slack George.....	F 6	7	o	m f 10
367	Slack Warren.....	Pts 5, 6	7	o	m f 10
368	Slack William.....	Pt 5	7	o	m f 10
443	Sliter Alexander.....	12	8	o	m f 2
89	Sly Benjamin.....	S W 15	7 Leads	o	m f 2
80	Sly Miron.....	S E 15	7	o	m f 2
496	Singlet John H.....	Pts a 1, 2, 3, 28	8, 9, 8	o m No 8	m f 2
91	Snider John.....	N E Pt 16	7	o	m f 4
200	Storking Alexander.....	Pt E 19	8	o	m f 4
368	Storry George.....	F pt 8, W 1	9, 7 Lams.	oo	m f 2
377	Sullivan Patrick.....	S E pt 15, pt 12	7	o	m f 2
380	Thomas John.....	Pts 11, 12	7	t	m f 2
109	Thurston Frank.....	S E pt 22	8 Leads	o	m f 2
420	Townsend Benjamin.....	S E 4	8 Lams.	o	m f 2
431	Townsend David Jr.....	E 3	8	o	m f 2
433	Townsend David sr.....	Pt 4, pt 5	8	o & t	m f 2
423	Townsend James.....	Pt 4	8	oo	m f 2
434	Townsend John.....	Pt 4	8	oo	m f 2
120	Tye Richard.....	Pts 24, 23	7 Leads	t	m f 2
269	Tye Thomas sr.....	Pt 24, 22, 23, pt 22	9, 8	o m 8	m f 2
269	Tye Thomas jr.....	Pt 24, 22, 23, pt 22	9, 8	o m 8	m f 2
437	Tye William.....	Pt 2	8 Lams.	o m 8	m f 2

Handwritten signature and scribbles at the bottom of the page.

VOTERS' LIST FOR 1891.

MUNICIPALITY OF REAR OF LEEDS AND LANSDOWNE.

SCHEDULE OF POST OFFICES.

1
2
3
4
5
6
7
8
9
10
11
12
13
14
15
16
17
18
19
20
21
22
23
24
25
26
27
28
29
30
31
32
33
34
35
36
37
38
39
40
41
42
43
44
45
46
47
48
49
50
51
52
53
54
55
56
57
58
59
60
61
62
63
64
65
66
67
68
69
70
71
72
73
74
75
76
77
78
79
80
81
82
83
84
85
86
87
88
89
90
91
92
93
94
95
96
97
98
99
100

1. Beck's Bay. 2. Berryton. 3. Warburton. 4. Hillsdale. 5. Lydderst. 6. Sweet's Crosses. 7. Mar-
8. 8. Charlton. 9. Gannaque. 10. Athens. 11. Tilly. 12. Delta. 13. Phillipville. 14. Marble
15. Sand Bay. 16. Superior. 17. Kingston. 18. Lansdowne. 19. Oak Leaf. 20. Beata City. U.
21. A. 22. Brockville. 23. New York. U. S. A. 24. Nigla. 25. Forter. 26. Toledo.

1
2
3
4
5
6
7
8
9
10
11
12
13
14
15
16
17
18
19
20
21
22
23
24
25
26
27
28
29
30
31
32
33
34
35
36
37
38
39
40
41
42
43
44
45
46
47
48
49
50
51
52
53
54
55
56
57
58
59
60
61
62
63
64
65
66
67
68
69
70
71
72
73
74
75
76
77
78
79
80
81
82
83
84
85
86
87
88
89
90
91
92
93
94
95
96
97
98
99
100

POLLING SUB-DIVISION No. 8.—Comprising lots Nos. 13 and 14, and rear
15, Concession 8, Leeds; Lots 13 to 23, inclusive, Concession 9,
Leeds; the whole of Concessions 10 and 11 Leeds; Lots A to 7, inclusive, Con-
2 cession 9, Lansdowne; Lots A to 13, inclusive, Concession 10, Lansdowne; also
3 Lots A to 6, inclusive, Concession 11, Lansdowne; and Lots A to 3, inclusive,
4 Concession 12, Lansdowne.

1
2
3
4
5
6
7
8
9
10
11
12
13
14
15
16
17
18
19
20
21
22
23
24
25
26
27
28
29
30
31
32
33
34
35
36
37
38
39
40
41
42
43
44
45
46
47
48
49
50
51
52
53
54
55
56
57
58
59
60
61
62
63
64
65
66
67
68
69
70
71
72
73
74
75
76
77
78
79
80
81
82
83
84
85
86
87
88
89
90
91
92
93
94
95
96
97
98
99
100

PART 1.—Persons entitled to vote at both Municipal Elections and Elections
to the Legislative Assembly.

No. on Roll	NAME.	JURIS.	LOT.	CON.	DESCRIPTION.	P. O.
599	Aches James.....		Pt v 1, pt 6, pt 20	10, 11 Leeds	oc mf	5
646	Beerman Samuel.....		W 23	11 Leeds	o mf	5
647	Berney James.....		S W 1, 8 E 1 a	11 Leeds	o mf	5
648	Berney William.....		Pt 23	11 Leeds	t mf	5
649	Berry George.....		Pt 20	10	o mf	6
650	Berry William.....		W 1 and R 20	10	oc mf	6
651	Berry Thomas.....		W 1 and R 20	10	o mf	6
652	Berry William.....		Pt N W 13	8	oc mf	1
653	Brown Anson.....		Pt 13, E 12	9	oc mf	7
654	Brown Benjamin H....		Pt 13, pts 12, 13	8, 9	oc mf	7
655	Brown Charles.....		Pt 13, 13	9, 8	o mf	7
656	Brown Francis B.....		Pt 15	9	o mf	6
657	Brown Henry.....		Pt 13, pt 13	9, 8	o mf	7
658	Brown James.....		Pt 13, pt 13	9, 8	o mf	7
659	Brown William.....		Pt 13, pt 13	9, 8	o mf	7
660	Bryan William P.....		R 24, pt 24	8, 9	oc mf	5
661	Bryan William J.....		R 24, pt 24	8, 9	oc mf	5
662	Burnitt O H.....		Pt vil 9, 10	10	oc mf	5
663	Burckon Ephraim.....		12, 13	10	oc mf	1
	<i>Croper James</i>		<i>147</i>	<i>10</i>	<i>o mf</i>	<i>7</i>
664	Chapman George C....		R 17, R 16	9	oc mf	6
665	Chapman George H....		R 17, R 16	9	oc mf	6
666	Chapman John G.....		Pt vil 23	10	oc mf	5
667	Chapman William.....		Vil 35	10	oc mf	5
668	Chase Lewis.....		N W pt 22	10	oc mf	5
669	Chatham Robert.....		Vil 35	10	oc mf	5

POLLING SUB-DIVISION NO. 8.

P. O.	No. on Roll	NAME.	LOT.	CON.	Description.	P. O.
6	551	Harvey Richard.....	VII 90	10	Lans t	mf 5
7	552	Hankins Sidney S.....	S W 14	8	Leeds o	mf 4
12	216	Hloock John W.....	N W 14	8	o	mf 1
5	229	Hloock Wallace W.....	E 14, pt 15	9	o	mf 6
5	492	Hudson Joseph.....	E 8	10	Lans o	mf 18
5	493	Hunkins James.....	VII 26	10	o	mf 5
5	506	Hollister Willis.....	VII 86	10	o	mf 5
5	570	Jackson Isaac.....	Pt 5, 6	11	o	mf 5
5	571	Jackson Liba H.....	Pt 6	11	o	mf 5
5	254	Jacob John F.....	E 18	11	Leeds t	mf 7
5	579	Johnson Caleb.....	R 24, S E 24	9, 10	o	mf 6
5	578	Johnson Thomas.....	R 24, S E 24, pt a	9, 10	Leeds o & t	mf 6
5	250	Johnson William D.....	R 24, S E 24	9, 10	Leeds o	mf 6
6	508	Johnson Wellington....	VII 22, pt 5, pt a	10, 12	Leeds o	mf 5
6	476	June John.....	Pt a	9	o	mf 10
6	511	Jamieson Samuel.....	E 14	8	Leeds t	mf 6
6	512	Jamieson William H....	E 14	8	t	mf 6
7	464	Kelsey John.....	Pt a, pt 1	9	Lans o	mf 5
7	565	Kendrick Albert.....	Pt 1, pt 2	11	o	mf 5
7	562	Kendrick Peter.....	Pt a 2	11	o	mf 5
4	564	Kendrick William G....	Pt 2, gore 8	11, 12	o	mf 5
5	477	Kenny Thomas.....	Pt a	9	t	mf 5
5	459	Kincaid George O.....	10	10	o	mf 5
5	550	Kirtland John.....	R pt 13	10	Leeds o	mf 5
6	283	Lake Shiler.....	N W 20	9	Lans o	mf 6
6	467	Lattimer George.....	R pt 4	9	Lans o	mf 5
7	215	Little Melbourne.....	Pt 12, pt 13	8	Leeds o	mf 1
7	506	Love A J.....	Pt mill reserve	10	Lans o	mf 5
5	505	Main Allen S.....	W 19, S E 19	10	Leeds o	mf 6
5	509	Main Edward T.....	W 19, S E 19	10	o	mf 6
5	516	Mannet David.....	Pt 12, 14	10	o	mf 7
5	543	Metcalfe Henry.....	Pt 12, 14	10	Lans t	mf 5
5	595	Metcalfe Hiram.....	R 11, 12	10	Leeds t	mf 7
5	592	Metcalfe Charles.....	VII 86, 50	10	Lans o	mf 27
5	513	Merrill Thomas P.....	Pt 13	8	Leeds o	mf 1
5	502	Middleton Servetus....	E 1 and N E 22	10	o	mf 6
5	547	Mills Joseph E.....	VII 86	10	Lans o	mf 5
5	558	Moore Frederick.....	Pt 3, 4, W 8	11, 10	o	mf 5

POLLING SUB-DIVISION NO. 2.

No. on Roll	NAME.	LOT.	CON.	Description.	P. O.
575	Charles Graham.....	Pt 20, pt 20	9, 10	Lea	m f 6
561	Coon Abraham.....	Pt 20	11	o	m f 7
460	Copeland Joel.....	Vil 20	10	Lans. o ss 4	m f 12
508	Copeland R W.....	Pt vil 1, ut 6, pt 20	10 11	Lea	m f 5
540	Coon Leonard.....	Gen pt 21	10	Leadao	m f 6
525	Curry William.....	Vil 78	10	Lans. t	m f 5
	<i>Dial A.C</i>	<i>v 1 20</i>	<i>0.02</i>	<i>3</i>	<i>2 3</i>
	<i>Dunmy W</i>	<i>SW 1/4 14</i>	<i>3</i>	<i>2</i>	<i>2 3</i>
584	Day Hammel.....	Pts 20, 21	10	Leadao	m f 8
507	Danby Edward A.....	Pt v 25	10	Lans. o	m f 5
581	Danby James.....	Vil 84	10	o	m f 5
566	Danby Joseph.....	R N E cor A pt 1	11	o	m f 5
567	Danby Wallace B.....	Pt a, pt 1	11	oc	m f 5
569	Danby William A.....	Pt 14, pt 15	9	Leada	m f 6
589	Dundon Edward.....	Vil 20	10	Lans. t	m f 5
590	Dunn William.....	Gen 21	10	Leadao	m f 6
568	Earl Robert.....	R 1 14	9	Leada	o m f 6
196	Eaton Cyrus.....	Pts 12, 13, cen. 16 8, 9	9	oc ss 1	m f 7
197	Eaton Cephromos.....	Pts 12, 13, cen. 16 8, 9	9	oc ss 1	m f 7
198	Eaton James.....	Pts 12, 13, cen. 16 8, 9	9	oc ss 1	m f 7
189	Edgar D W.....	Vil 29	10	Lans. t ss 1	m f 5
544	Edgers Eugene.....	Pts 15, 16, 17	11	Leada	m f 7
101	Ellis George.....	Vil 20	10	Lans. o ss 2	m f 4
506	Eyre Matthew H.....	F 1 4	11	o	m f 5
296	Galway Joseph.....	F 1 18	9	Leada	t m f 6
514	Galway Wesley.....	16	10	o	m f 6
513	Galway William.....	16	10	o	m f 6
516	Galway William J.....	16	10	o	m f 6
291	Gamble David.....	S W pt 18	10	o	m f 7
512	Gamble James.....	N W 1 18	10	o	m f 7
498	Gibson George.....	N E 1 5, r 1 6	10	Lans. oc	m f 5
497	Gibson John.....	N E 1 5, r 1 6	10	o	m f 5
508	Gillfillan Charles.....	R pt 6	11	o	m f 5
548	Gilbert Franklin.....	Vil 61	10	o	m f 5
481	Green D W.....	Pt v 11, 12, 64, 66	10	o	m f 5
540	Green Edward J.....	Vil 20 (Wood 11)	10	t	m f 5
398	Green Henry.....	Pt 1, 2, 3, v 20, 20	10	o ss 2	m f 5
510	Green Samuel C.....	17	10	Leadao	m f 6
511	Green Richard G.....	17	10	o	m f 6
501	Harrison H. W.....	Pts 2 and 3	10	Lans. t	m f 5

No. on Roll

561 Har
562 Har
515 Hoo
563 Hoo
564 Hoo
565 Hun
508 Hol

570 Jac
571 Jac
564 Jac
579 Joh
576 Joh
580 Joh
508 Joh
476 Jun
511 Jan
512 Jan

464 Ke
505 Ke
503 Ke
504 Ke
477 Ke
488 Kl
520 Kl

283 L
467 L
215 L
506 L

306 M
509 M
516 M
543 M
505 M
502 M
213 M
547 M
508 M

2. The following persons are struck off the said List:

NAME	Polling Sub-Division	Part of List	Property or other Qualification
Ashley James	3	1	H.V. 1. 6. 20 10. 11. 0 7 7
Bennet Agnes	3	2	V.L. 35. 51. 20 10 0
Foley John	4	1	F.P. 12. 12. 0 7 7
Reilly Robert	3	1	E.P. 14. 8. 0 7 7
Milton Asher T.	3	1	V.H. 10 10 10 7
Green Edmund G.	3	1	V. 30. 10 10 10 7
Tomson Thomas	3	1	H.V. 25. 10 10 10 7
Ratton John S.	2	1	H.V. A. 1. 2. 3. 7 10 7 8 7 0 7 7

POLLING SUB-DIVISION NO. 4.

23

P. O.	NAME.	Jurat	LOT.	CON.	Description.	P. O.
12	888 Benson Simon.....		E 7, W 8	12	Lane o m f	12
12	889 Benson Starna.....		E 7, W 8	12	o m f	12
12	890 Beed James.....		Pt 12, pt 14	12, 10	o m f	12
12	891 Beed Johnston.....		Pt 12, pt 14	12, 10	o m f	12
12	892 Sheffield George.....		Pts 10, 11, 12	11	o m f	5
12	893 Sheffield Thomas.....		Pts 10, 11, 12	12, 13	o m f	12
12	894 Sheffield William J.....		W 1 & n e pt 6, pt 7	12	o m f	18
12	895 Sheridan William T.....		Pts 10, 11, 12	12, 13	o m f	12
12	896 Slack Horace.....		Pts 21, 22, pt 24	10, 11	o m f	8
12	897 Slack Israel.....		Pts 21, 22, 24	10, 11	o m f	8
12	898 Stafford Frederick.....		Pts 15, 16	12, 13	o m f	Westport
12	899 Staffor Anna.....		E pt 24	11	o m f	5
12	900 Soper Torrance.....		W 7	12	o m f	12
12	901 Stafford Samuel W.....		Pt 7	12	o m f	12
12	902 Stevens Levi.....		R pt D	12	o m f	10
12	903 Smith E. J.....		R 18	12	o m f	12
12	904 Taber Walter.....		R pt 11, pt 12	12	o m f	12
12	905 Taber Robert.....		R pt 11, pt 12	12	o m f	12
12	906 Taylor John T.....		n w 15, pt 11-12	12, 13	o m f	12
12	907 Thomas William H.....		Pts 10, 11	12	o m f	12
12	908 Washburne Lewis.....		Pts 1	12	o m f	10
12	909 Washburne Luther.....		Pt 7	12	o m f	12
12	910 Washburne Saxon.....		S E pt 1	12	o m f	10
12	911 Washburne William.....		Pts 1	12	o m f	10
12	912 Webster Edward C.....		Pts 22, 23, 24	11	o m f	22
12	913 Webster John.....		Pts 22, 23, 24	11	o m f	22
12	914 Webster George.....		Pts 22, 23, 24	11	o m f	10
12	915 Webster William.....		Pt 2, pts B & C	12	o & t m f	13
12	916 Webster William.....		Pts 17, 18, 19	12	o m f	18
12	917 Webster William F.....		Pt 17, 18, 19	12	o m f	18
12	918 Webster Ogle.....		Pts B & C	12	o m f	18
12	919 Whaley Henry.....		Pt 5	12	o m f	18
12	920 Whaley Samuel.....		Pt 5	12	o m f	12
12	921 White Edwin.....		Pt 11	12, 13	o m f	12
12	922 Whitmarsh Alonso.....		Pt 8, pt 11	12	o m f	12
12	923 Williams John.....		Pt 7	12	o m f	12
12	924 Williamson John.....		F pt 16	11	o m f	22
12	925 Williamson Samuel.....		F pt 16	11	o m f	22
12	926 Willis Alvin.....		Pt 5	12	o m f	12
12	927 Witkie Anthony.....		Pts 5, 6	11, 12	o m f	5
12	928 Witkie Francis.....		E 15	12	o m f	10

POLLING SUB-DIVISION NO. 4.

No on Roll	NAME	Acres	LOT.	CON.	DESCRIPTION.	P. O.
666	Earl William.....		Pts 8, 9, 11, W 1/2 10, 11, 12	18	o m f	5
666	Earl William.....		F pt D, pt 8	18	o m f	10
671	Earl William T.....		F pt D, pt 8	18	o m f	10
670	Earl Robert J.....		F pt D, pt 8	18	o m f	10
678	Earl Wellington.....		F pt D, pt 8	18	o m f	10
686	Erwin Henry.....		Con. 2	18	t m f	18
686	Finley William.....		NE 1/4	18	o m f	18
686	Finley John.....		F pt 12	18	o m f	18
683	Flood John.....		Pt 7	18	o m f	18
684	Flood William.....		Pt 7	11	o m f	8
678	Foster John.....		Pt 24	11	o m f	18
682	Fry John.....		Pts 9, 10, 9 R 1/2 12, 13	18, 19	o m f	18
688	Freeman Eliza.....		E 1/2 15	12	t m f	18
687	Garrett George.....		Pts 16, 15	12, 18	t m f	18
688	Garrett William.....		Pts 12, 9	18	o m f	18
679	Gifford Noah.....		R pt 8	12	o m f	12
614	Gilbert Henry.....		Pts 4, 5, 6	12	o m f	12
609	Gilbert Sidney.....		Pts 4, 5	12, 11	o m f	22
651	Godkin George.....		F pt 13, 18	12, 11	o m f	22
650	Godkin William.....		F pt 13, 18	11	o m f	22
576	Green Aaron.....		W 1/2 19, E 1/2 19	12	o m f	22
654	Green Brook.....		F 1/2 16, S W 1/2 14	12	o m f	22
655	Green Brook jr.....		F 1/2 15, S W 1/2 14	12	o m f	22
644	Green Ormond.....		Pts 18, 19	11 12 10	o m f	22
592	Green Richard J.....		17, 16, 17, 16	11 12 10	o m f	22
591	Green William.....		17, 16, 17, 16, 18 19	12 [12] o	m f	22
684	Green Watson R.....		24			
606	Hamblin William.....		W 1/2 0	18	o m f	10
604	Hicks William.....		Pt 23	10	o m f	10
622	Horton George.....		Pt R 14	12	o m f	18
602	Howard Napoleon B.....		E 1/2 8, W 1/2 9	12	o m f	12
608	Howard Willie B.....		E 1/2 8, W 1/2 9	12	o m f	12
606	Jarvis Peter.....		Pts 9, 10	18	t m f	18
577	Johnson Christopher.....		18	11	o m f	22
578	Johnson George H.....		18	11	o m f	22
580	Johnson John E.....		R 1/2 18	12	o m f	18
582	Johnson Jonathan D.....		Pts 16, 17, 18, 19	12	o m f	10
574	Johnson Matthew J.....		E 1/2 20, pt 22	11	o m f	22

Technical and Bibliographic Notes / Notes techniques et bibliographiques

The Institute has attempted to obtain the best original copy available for filming. Features of this copy which may be bibliographically unique, which may alter any of the images in the reproduction, or which may significantly change the usual method of filming, are checked below.

L'Institut a microfilmé le meilleur exemplaire qu'il lui a été possible de se procurer. Les détails de cet exemplaire qui sont peut-être uniques du point de vue bibliographique, qui peuvent modifier une image reproduite, ou qui peuvent exiger une modification dans la méthode normale de filmage sont indiqués ci-dessous.

- Coloured covers/
Couverture de couleur
- Covers damaged/
Couverture endommagée
- Covers restored and/or laminated/
Couverture restaurée et/ou pelliculée
- Cover title missing/
Le titre de couverture manque
- Coloured maps/
Cartes géographiques en couleur
- Coloured ink (i.e. other than blue or black)/
Encre de couleur (i.e. autre que bleue ou noire)
- Coloured plates and/or illustrations/
Planches et/ou illustrations en couleur
- Bound with other material/
Relié avec d'autres documents
- Tight binding may cause shadows or distortion along interior margin/
La reliure serrée peut causer de l'ombre ou de la distorsion le long de la marge intérieure
- Blank leaves added during restoration may appear within the text. Whenever possible, these have been omitted from filming/
Il se peut que certaines pages blanches ajoutées lors d'une restauration apparaissent dans le texte, mais, lorsque cela était possible, ces pages n'ont pas été filmées.

- Coloured pages/
Pages de couleur
 - Pages damaged/
Pages endommagées
 - Pages restored and/or laminated/
Pages restaurées et/ou pelliculées
 - Pages discoloured, stained or foxed/
Pages décolorées, tachetées ou piquées
 - Pages detached/
Pages détachées
 - Showthrough/
Transparence
 - Quality of print varies/
Qualité inégale de l'impression
 - Continuous pagination/
Pagination continue
 - Includes index(es)/
Comprend un (des) index
- Title on header taken from: /
Le titre de l'en-tête provient:
- Title page of issue/
Page de titre de la livraison
 - Caption of issue/
Titre de départ de la livraison
 - Masthead/
Générique (périodiques) de la livraison

- Additional comments: /
Commentaires supplémentaires:

Copy has manuscript annotations.
Addenda sheets are affixed to insides of covers.

This item is filmed at the reduction ratio checked below /
Ce document est filmé au taux de réduction indiqué ci-dessous.

10X	12X	14X	16X	18X	20X	22X	24X	26X	28X	30X	32X
						✓					

The copy filmed here has been reproduced thanks to the generosity of:

Archives of Ontario
Toronto

The images appearing here are the best quality possible considering the condition and legibility of the original copy and in keeping with the filming contract specifications.

Original copies in printed paper covers are filmed beginning with the front cover and ending on the last page with a printed or illustrated impression, or the back cover when appropriate. All other original copies are filmed beginning on the first page with a printed or illustrated impression, and ending on the last page with a printed or illustrated impression.

The last recorded frame on each microfiche shall contain the symbol \rightarrow (meaning "CONTINUED"), or the symbol ∇ (meaning "END"), whichever applies.

Maps, plates, charts, etc., may be filmed at different reduction ratios. Those too large to be entirely included in one exposure are filmed beginning in the upper left hand corner, left to right and top to bottom, as many frames as required. The following diagrams illustrate the method:

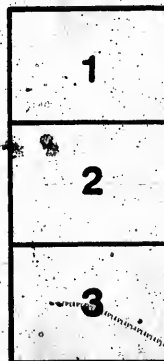

L'exemplaire filmé fut reproduit grâce à la générosité de:

Archives of Ontario
Toronto

Les images suivantes ont été reproduites avec le plus grand soin, compte tenu de la condition et de la netteté de l'exemplaire filmé, et en conformité avec les conditions du contrat de filmage.

Les exemplaires originaux dont la couverture en papier est imprimée sont filmés en commençant par le premier plat et en terminant soit par la dernière page qui comporte une empreinte d'impression ou d'illustration, soit par le second plat, selon le cas. Tous les autres exemplaires originaux sont filmés en commençant par la première page qui comporte une empreinte d'impression ou d'illustration et en terminant par la dernière page qui comporte une telle empreinte.

Un des symboles suivants apparaîtra sur la dernière image de chaque microfiche, selon le cas: le symbole \rightarrow signifie "A SUIVRE", le symbole ∇ signifie "FIN".

Les cartes, planches, tableaux, etc., peuvent être filmés à des taux de réduction différents. Lorsque le document est trop grand pour être reproduit en un seul cliché, il est filmé à partir de l'angle supérieur gauche, de gauche à droite, et de haut en bas, en prenant le nombre d'images nécessaire. Les diagrammes suivants illustrent la méthode.