

516/m/32/5

ANNUAL REPORT

OF THE

Public School
+ Board +

OF THE

CITY OF TORONTO

FOR THE

YEAR ENDING DECEMBER 31st, 1890

Toronto

METROPOLITAN PUBLISHING Co., LTD., 12-14 ADELAIDE ST. W.

1891

ANNUAL REPORT

Public School

1905

CITY OF ALBANY

Attend
Medals
Kinder,
Night S
Report
Results
Examir
REPOR:
M
S
S
D
Special
The Vic
The Cit
Progres
Statisti

Secretar
Superint

INDEX.

	PAGE.
Attendance	9
Medals and Certificates of Honor	12
Kindergartens	15
Night Schools.....	16
Report of Examiners—Combined Examination	17
Results of Combined Examination	20
Examination Papers	31
REPORTS OF SPECIAL MASTERS—	
Music Teachers	68
Superintendent of Drawing.....	66
Superintendent of Writing	67
Drill Instructor	68
Special School for Newsboys.....	70
The Victoria Industrial School.....	70
The City Training Class	71
Progress of the Schools	72
Statistical and Reference Tables	73

APPENDIX.

Secretary-Treasurer's Financial Statement.....	1
Superintendent of Buildings Report	1

Members of the Public School Board.

1890

F. SOMERS, CHAIRMAN.

WARD OF ST. LAWRENCE.

J. B. HENDERSON. A. E. HAGERMAN.

WARD OF ST. DAVID.

JAS. S. WILLIAMS. E. P. RODEN.

WARD OF ST. THOMAS.

THOS. R. WHITESIDE. JOS. OLIVER.

WARD OF ST. JAMES.

R. S. BAIRD. WALTER S. LEE.

WARD OF ST. JOHN.

F. SOMERS. GEO. BOXALL. J. KENT.*

WARD OF ST. ANDREW.

S. WILLCOCK. J. KERR.

WARD OF ST. GEORGE.

GEO. McMURRICH. C. A. B. BROWN.

WARD OF ST. PATRICK.

H. A. E. KENT. W. W. OGDEN, M.D.

WARD OF ST. PAUL.

GEO. VAIR. T. A. HASTINGS.

WARD OF ST. STEPHEN.

G. DOWNARD.† W. KERR. W. D. McPHERSON.

WARD OF ST. MATTHEW.

JOHN A. BURGESS, M.D. N. G. L. MARSHALL.

WARD OF ST. MARK.

WM. McSPADDEN. R. A. McCracken.

WARD OF ST. ALBAN.

A. T. MIDDLETON. G. W. MINGAY.

* Died September.

† Died January.

ird.

Officers of the Board.

1890

Chairman.

F. SOMERS.

Secretary-Treasurer.

W. C. WILKINSON.

Inspector.

JAMES L. HUGHES.

Inspector's Assistant.

H. BROWNE.

Solicitor.

W. B. McMURRICH, M.A.

Superintendent of Buildings.

C. H. BISHOP.

Drill Instructor and Absentee Officer.

CAPT. J. T. THOMPSON.



PAST CHAIRMEN
OF THE
PUBLIC SCHOOL BOARD

JOSEPH WORKMAN, M.D.	1850, 1851, 1852
J. G. BEARD	1853 to 1864, inclusive
HON. JOHN McMURRICH	1865, 1866, 1867, 1870
JOHN BAXTER	1868, 1869
H. H. WRIGHT, M.D.	1871, 1872
E. COATSWORTH	1873
WALTER S. LEE	1874, 1875
W. W. OGDEN, M.D.	1876, 1877
GEO. WRIGHT, A.M., M.B.	1878, 1879
JAMES BAIN	1880, 1881
E. GALLEY	1882, 1883
F. JOHNSTON	1884
E. P. RODEN	1885
G. McMURRICH	1886
C. A. B. BROWN	1887
R. A. PYNE, M.D.	1888
HERBERT A. E. KENT	1889
F. SOMERS	1890

Inspector's
Annual + Report

In

To the

GENTLE

regardin

App
which gi
pupils, a
of maint

The
30,011.

The
18,926.

12
25
59
59
144

It is
is chiefly
200 days.

The
This show
Table A.)

Inspector's Annual Report.

To the Public School Board of the City of Toronto:

GENTLEMEN,

I have the honor to present the following report regarding the Schools under your charge, for the year 1890.

Appended to the Report will be found Statistical Tables which give in detail all important particulars relating to teachers, pupils, attendance, absenteeism, tardiness, studies pursued, cost of maintenance, etc.

ATTENDANCE.

The total number of pupils registered during the year was 30,011. Last year it was 28,287.

The average daily attendance was 20,019. Last year it was 18,926.

1207	pupils	attended	school	less	than	20	days.
2530	"	"	"	"	between	20	and 50 days.
5910	"	"	"	"	50	"	100 "
5916	"	"	"	"	100	"	150 "
14448	"	"	"	"	150	"	200 "

It is very satisfactory to note that the increased attendance is chiefly made up of those who attend School between 150 and 200 days.

The Average Monthly Registered Number was 24,342. This shows an increase compared with last year of 3124. (See Table A.)

The average of Monthly Average Numbers was 20,688. This shows an increase of 1,764 when compared with the corresponding number of last year. (See Table B.)

The average of Monthly Averages was 85 per cent. of the Average of Monthly Registered Numbers.

The best average for any month in the year was 89.9 per cent.

The largest number, 24,523, was registered in October, and the smallest number, 21,858, in January.

The following statement shows the Average Registered Number in each school during the year :

Schools.	Average Registered No.	No. of Rooms.	Average per Teacher.
Dufferin	1223	20	62
Ryerson	1046	18	58
Wellesley	956	18	53
Jesse Ketchum	1026	18	51
Lansdowne	1082	18	60
Park	860	18	48
Parkdale	770	13	60
Givins' Street	700	12	58
Manning Ave	597	12	50
Bolton Ave	765	13	59
Victoria Street	644	12	54
Phoebe Street	611	14	44
Gladstone Ave	785	12	65
Rose Ave	763	12	64
Queen Victoria	544	12	45
McCaul	588	12	49
Huron Street	603	12	50
John "	551	10	55
Niagara "	541	10	54
Church "	458	9	51
Elizabeth Street	388	9	43
Louisa "	400	9	44

Borden S
Bathurst
Clinton
Duke
Sackville
Winchest
Brock Av
Dewson
Morse St
Palmerst
Grace St
Hamilton
George
Crawford
Brant
Parliament
Cottingham
Dovercou
York Str
Leslie
Perth Av
Mabel St
Howard
Island ...
Sackville
Kew Bea
Orphans'
Boys'
Girls'
College A
Industrial

ATT

The r
different-c

INSPECTOR'S REPORT.

11

Schools.	Average Registered No.	No. of Rooms.	Average per Teacher.
Borden Street	483	8	60
Bathurst "	488	8	61
Clinton "	359	8	45
Duke "	455	8	57
Sackville Street	396	8	50
Winchester "	462	8	58
Brock Ave.....	403	8	50
Dewson Street.....	433	8	54
Morse Street.....	453	8	57
Palmerston Ave	393	8	49
Grace Street.....	403	8	50
Hamilton Street	463	8	58
George "	315	8	39
Crawford "	395	8	49
Brant "	369	9	41
Parliament "	318	6	53
Cottingham "	277	6	46
Dovercourt	258	4	64
York Street	222	4	56
Leslie "	141	4	35
Perth Ave.....	113	3	38
Mabel Street.....	121	2	61
Howard "	48	1	48
Island	9	1	9
Sackville Branch	50	1	50
Kew Beach	34	1	34
Orphans' Home	140	2	70
Boys' "	72	1	72
Girls' "	70	1	70
College Ave.....	173	3	58
Industrial	125	2	63

ATTENDANCE IN THE VARIOUS CLASSES.

The registered numbers in attendance during the year in the different classes were as follows :

First Book	12,330
Second "	6,825
Third "	5,847
Fourth "	3,805
Fifth "	1,204

The increase in the various classes compared with last year is as follows :

First Book	182
Second "	685
Third "	258
Fourth "	434
Fifth "	165

MEDALS AND CERTIFICATES OF HONOR.

Certificates of Honor and Medals are awarded, at the Christmas examination, to such pupils as have not been once absent or late, and whose conduct has been uniformly good.

Bronze Medals are awarded to such pupils as have conformed to the above conditions for four years.

Silver Medals are awarded to such pupils as have conformed to the above conditions for eight years.

The following statement shows the number of Medals and Certificates awarded at the Christmas vacation in the several Schools :

Schools.	Certificates.	Bronze Medals.	Silver Medals.
Dufferin	293	34	6
Ryerson.....	225	29	4
Wellesley.....	221	35	4
Jesse Ketchum.....	146	14	2
Lansdowne.....	172	21	1
Park.....	176	22	2
Parkdale.....	100	6	...
Givins.....	125	12	...

Manning
Bolton A
Victoria..
Phoebe..
Gladston
Rose Av
Queen V
McCaul..
Huron..
John.....
Niagara..
Church..
Louisa ..
Borden..
Bathurst..
Clinton..
Duke.....
Sackville
Wincheste
Brock Av
Dewson...
Morse...
Palmerstor
Grace.....
Hamilton..
George...
Crawford...
Brant.....
Parliament
Cottingham
Dovercourt
York.....
Leslie.....
Perth Ave
Mabel ...
Howard...
Orphan's ..

Total

INSPECTOR'S REPORT.

118

Schools.	Certificates.	Bronze Medals.	Silver Medals.
Manning Ave.....	220	14	1
Bolton Ave.....	135	17	1
Victoria.....	134	8	..
Phoebe.....	103	4	..
Gladstone.....	240	13	..
Rose Ave.....	131	13	1
Queen Victoria...	97	8	1
McCaul.....	68	9	1
Huron.....	106	8	..
John.....	91	10	1
Niagara.....	94	10	..
Church.....	85	10	..
Louisa.....	58	7	..
Borden.....	75	9	2
Bathurst.....	91	22	2
Clinton.....	87	8	..
Duke.....	102	16	..
Sackville.....	74	6	..
Winchester ..	83	4	..
Brock Ave.....	90	10	..
Dewson.....	88	5	..
Morse.....	80	7	..
Palmerston Ave.....	43	2	..
Grace.....	55	3	..
Hamilton.....	53	5	..
George.....	42	3	..
Crawford.....	75	6	..
Brant.....	45	3	..
Parliament.....	83	12	1
Cottingham.....	70	10	..
Dovercourt.....	52	1	..
York.....	30
Leslie.....	20
Perth Ave.....	11
Mabel.....	20
Howard.....	3
Orphan's Home.....	20
Total	4412	436	30

NAMES OF THE RECIPIENTS OF SILVER MEDALS
AWARDED AT CHRISTMAS, 1890 :

DUFFERIN.	PARK.
Hattie McVeain.	Lillie Martin.
Arthur Smith.	Maggie Coulter.
Harry Hutchinson.	MANNING AVE.
Frederick Burns.	Annie Carter.
Ernest Nield.	BOLTON AVE.
RYERSON.	Nellie Davies.
William McClelland.	ROSE AVE.
Edwin Haines.	May Bolton.
Violet Pearce.	QUEEN VICTORIA.
Emily Smith.	Maggie Mitchell.
WELLESLEY.	M'CAUL.
Millie Marks.	Eva Wurtele.
John Connery.	JOHN ST.
Samuel H. Sylvester.	William G. Crashley.
JESSE KETCHUM.	BORDEN ST.
Lillie Stocks.	Wm. A. Jessop.
Katie Greenwood.	May Elizabeth Brown.
LANSDOWNE.	BATHURST ST.
Ella M. Leary.	Frank Howard.
PARLIAMENT ST.	
John Trowbridge.	

TEACHERS.

There were 423 teachers and 62 Kindergartners employed in the Schools of Toronto during the past year in addition to the special teachers.

There are two music teachers, one drill instructor, one drawing master, one writing master, and one Superintendent of Kindergartners engaged in special teaching.

The certificates of the teachers are as follows :—First Class 68 ; Second Class, 355.

The
Dufferin
Bolton &
Victoria,
ford, Co
and Phc
The
gartens.
(unpaid),
38 paid &
The
was as fo

D
W
Je
L
P
P
B
V
G
R
Q
H
N
D
P
G
C
C
L
M
S
B
G
Ph

KINDERGARTENS.

There are 24 Kindergartens in the following Schools:—
 Dufferin, Wellesley, Jesse Ketchum, Lansdowne, Park, Parkdale,
 Bolton Ave., Victoria Street, Gladstone Ave., Rose Ave., Queen
 Victoria, Huron, Niagara, Dewson, Palmerston Ave., Grace, Craw-
 ford, College Ave., Louisa, McCaul, Sackville, Brant, George,
 and Phoebe.

There are 24 Kindergartners employed in the 24 Kinder-
 gartens. The full Kindergarten staff consists of Mrs. Hughes
 (unpaid), Miss Currie, Assistant Superintendent; 24 Directresses,
 38 paid assistants, and 42 unpaid assistants.

The attendance at the Kindergartens throughout the year
 was as follows:

Schools.	Average Registered No.	Average Attendance.
Dufferin.....	95	73
Wellesley	64	56
Jesse Ketchum.....	71	51
Lansdowne	81	64
Park	61	44
Parkdale.....	80	62
Bolton Ave.....	69	55
Victoria	67	52
Gladstone Ave	86	70
Rose Ave	78	63
Queen Victoria	63	43
Huron	63	48
Niagara	63	54
Dewson	46	35
Palmerston Ave.....	58	47
Grace	52	40
Crawford	60	47
College Ave	45	32
Louisa	60	45
McCaul	66	57
Sackville	42	23
Brant	24	17
George	24	18
Phoebe	43	29
Total	1461	1125

INSPECTOR'S REPORT.

The following ladies passed the Kindergarten examination conducted by the Educational Department in 1890 :—

DIRECTRESSES.

Carrie Campbell, Hattie M. Wing.

ASSISTANTS.

Minnie Blackhall, Lizzie Batho, Ella Barton, Cora Convey, Eva Cheyne, Ida Graydon, M. S. Hector, Ella Hetherington, Jennie Laidlaw, Bertha Northey, Addie Northey, Eliza Russell, Maggie Russell, Rose Robinson, Bertha Robinson, H. Woodcock, Eva Woolley.

NIGHT SCHOOLS.

Thirty-nine Night School classes were conducted during the year in the following schools :—

Average registered numbers for October, November, and December :—

Schools.	Males.	Females.	Total.
Parliament Street.....	125	63	188
Elizabeth ".....	*89	...	89
Niagara ".....	59	27	86
Bathurst ".....	130	48	178
Jesse Ketchum.....	*103	...	103
Gladstone Ave.....	28	30	58
Bolton Ave.....	87	65	152
Givins' Street.....	53	...	53
John ".....	80	49	129
Winchester Street.....	*89	35	124
Borden ".....	*39	...	39
Parkdale.....	*23	...	23
Palmerston Ave.....	*38	...	38
Dovercourt.....	*20	..	20
Dewson Street.....	*18	10	28
Total.....	981	327	1,308

Schools marked thus * are mixed.

The

School
Parliament
Elizabeth
Niagara
Bathurst.
Jesse Ketchum
Gladstone
Bolton Ave
Givins' St
John
Winchester
Borden St
Parkdale..
Palmerston
Dovercourt
Dewson St

Total.

Schools 1

REPOF

The Ex
Examination
Ryerson Sch

The p
Fifth and Se
School, and
Classes at D

The nan
the Examinat
herewith sub
obtained in th

The Exa

INSPECTOR'S REPORT.

17

The average attendance for each month was :—

Schools.	October.		November.		December.	
	Males.	Females.	Males.	Females.	Males.	Females.
Parliament	97	63	120	45	111	45
Elizabeth.....	*70	...	44	..	71	...
Niagara.....	42	16	38	17	24	20
Bathurst.....	84	38	97	33	80	29
Jesse Ketchum.	*82	...	74	...	59	..
Gladstone Ave..	21	20	22	20	23	19
Bolton Ave.....	72	49	64	52	54	43
Givins' Street...	45	..	45	...	42	...
John " ...	62	29	57	32	42	22
Winchester St...	*68	27	65	31	59	24
Borden Street...	*33	...	24	..	22	..
Parkdale.....	*19	..	17	...	16	..
Palmerston Ave.	*23	...	32	..	22	..
Dovercourt.....	*16	...	18	...	17	..
Dewson Street..	*12	7	10	9	10	7
Total.....	746	249	727	239	661	209

Schools marked thus * are mixed.

REPORT OF THE EXAMINERS.—COMBINED
EXAMINATION.

The Examiners have the honor to report that the Combined Examination was held on June 25th and 26th, in Dufferin and Ryerson Schools.

The pupils sent up to the Examination from the Senior Fifth and Senior Fourth Book Classes were examined at Ryerson School, and those from the Junior Fifth and Junior Fourth Book Classes at Dufferin School, on papers prepared by the Examiners.

The names of the pupils entitled, according to the results of the Examination, to receive Medals, Scholarships and Prizes are herewith submitted, and also detailed statements of the marks obtained in the various classes and subjects.

The Examiner in English Grammar, Composition and Writ-

ing, reports that a general view of the examination shows that the Analysis is very good in all the classes ; Etymology generally good ; Composition from excellent in the Senior 5th Book to very weak in the Junior 4th Book, as might be expected ; Punctuation generally very faulty—the weakest point in the examination ; Syntax not accurate enough ; very few appeared to have paid sufficient attention to this portion of Grammar, being for the most part satisfied with a vague statement of the relation between words. In the Junior 5th Book, especially, there was a tendency to a vicious style of abbreviation in the Parsing, which often became a mere string of initials. In the Senior 4th Book the parsing was poor as a rule. In the Junior 4th there was considerable weakness in the parsing and the composition was generally bad. The universal neatness, clear, concise methods of answering questions, show most careful training.

The Writing was very neat indeed. It is recommended that in future each copy-book should have the name of the School from which the pupil comes on the outside, and that the books should be written straight through, to enable the Examiner to select series of pages in each for comparison. Thus, many of the candidates omitted the harder pages, lists of capitals, etc.

The Examiner in Spelling and Derivation reports that he has read the papers in this department with greater pleasure than formerly, owing to the excellent character of the work generally, and the very manifest improvement in some of the smaller schools.

In Geometry the work is well done in some schools, while in others it appears to have suffered in consequence of the large number of subjects more in the range of the pupils. The Reading was satisfactory, that of the Girls of Wellesley School being worthy of special notice in the Senior Fifth Book Class. In the Senior Fourth Book Class that of the Girls of Dufferin School was best. In Book-keeping the results in the Senior Fifth Book Classes were better than last year, but they were not satisfactory in the Junior Fifth Book Classes ; Park School ranking first with an average of 31 per cent. The course should evidently be con-

fined to
attention

The
the resul

The
The pupi
the work
indicating

Too
results, b
The Exa
doing gr
Teachers

The
ance renc
Inspector

fined to business forms, with single entry struck out, or greater attention should be given to the teaching of the subject.

The Hygiene and Temperance have been well taught and the results are very creditable.

The Arithmetic and Mensuration on the whole was good. The pupils in the advanced classes, in many cases, did not finish the work of the questions, but contented themselves with simply indicating how it should be performed.

Too much stress should not be laid upon mere examination results, but they are frequently valuable indications of work done. The Examiners believe that the Public Schools of Toronto are doing great and important work, and that the Public School Teachers deserve well of our citizens.

The Examiners desire to acknowledge the valuable assistance rendered to them in the discharge of their duties by the Inspector and the teachers.

A. McMURCHY, M.A., Chairman.

G. B. SPARLING, M.A.

W. S. JACKSON.

F. F. MANLEY, M.A.

J. A. WISMER, B.A.

L. E. EMBREE, M.A.

The following tables show the comparative results of Combined Examination:

SENIOR FIFTH BOOK CLASS.

TEN PUPILS FROM EACH CLASS.

SCHOOLS.	Mathematics.	Grammar, Composition and Hygiene.	History and Geography.	Reading, Spelling and Derivation.	Writing, Book-keeping, Music and Drawing.	Total.
Marks possible.....	2850	1800	2000	1600	1700	9950
Wellesley, Boys	1685	1177	1429	1120	1109	6470
Wellesley, Girls	1562	1285	1894	1277	1000	6468
Ryerson, Mixed	1144	1182	1206	1086	1008	5621
Dufferin, Mixed	1305	1089	1214	1076	964	5598
Ryerson, Mixed	1200	1085	1119	878	882	5164
Jesse Ketchum, Mixed....	805	945	857	856	828	4291

Marks
 Ryerson,
 Wellesley,
 Jesse Kett
 Ryerson,
 Lansdown
 Park, Mix
 Dufferin, C
 Dufferin, I
 Givins', M
 Wellesley,

JUNIOR FIFTH BOOK CLASS.

FIVE PUPILS FROM EACH CLASS.

SCHOOLS.	Mathematics.	Grammar, Com- position and Hygiene.	History and Geo- graphy.	Reading, Spelling and Derivation.	Writing, Book- keeping, Music and Drawing.	Total.
Marks possible.....	1850	900	1000	800	850	4900
Ryerson, Mixed	854	724	604	642	516	3340
Wellesley, Girls	584	694	615	655	458	2951
Jesse Ketchum, Mixed	601	665	598	607	377	2848
Ryerson, Mixed	708	647	572	574	324	2820
Lansdowne, Mixed	824	611	506	468	411	2815
Park, Mixed	568	588	488	494	394	2532
Dufferin, Girls	294	598	549	512	512	2460
Dufferin, Boys	513	522	518	497	385	2385
Givins', Mixed	250	622	485	488	312	2107
Wellesley, Boys	326	461	516	399	277	1979

SENIOR FOURTH BOOK CLASS.

FIVE PUPILS FROM EACH CLASS.

SCHOOLS.	Mathematics.	Grammar, Com- position and Hygiene.	History and Geo- graphy.	Reading, Spelling and Derivation.	Writing, Music and Drawing.	Total.
Marks possible.....	1000	775	1000	800	600	4175
Wellesley, Girls.....	498	519	613	687	480	2697
Dufferin, Girls.....	467	520	642	640	414	2688
Brock, Mixed.....	548	458	669	619	387	2676
Lansdowne, Mixed.....	488	546	587	640	411	2672
Dufferin, Boys.....	527	589	571	543	394	2574
Ryerson, Girls.....	344	568	669	588	374	2593
Wellesley, Boys.....	460	447	591	543	441	2482
Givins', Mixed.....	502	465	625	502	320	2414
Church, Mixed.....	597	409	491	501	368	2861
Manning, Mixed.....	464	488	591	550	265	2858
Victoria St., Mixed.....	508	487	477	515	376	2858
Phoebe, Mixed.....	508	453	452	550	378	2881
Rose Ave., Mixed.....	481	467	508	515	348	2809
Parkdale, Mixed.....	491	469	488	446	306	2200
Gladstone, Mixed.....	391	375	585	589	359	2199
Ryerson, Mixed.....	157	450	620	591	314	2182
Jesse Ketchum, Mixed.....	298	456	477	585	290	2101
John, Mixed.....	365	458	495	516	254	2028
Bolton, Mixed.....	259	465	415	541	329	2009
Queen Victoria, Mixed.....	233	391	396	466	354	1840
Duke, Mixed.....	255	396	375	488	311	1794

Mark
Dufferin
Wellesley
Jesse K
Victoria
Wellesley
Queen V
Lansdo
Niagara
Lansdo
Morse, J
Givins',
Church,
Sackville
Parkdale
Wincel
Ryerson
Jesse K
Dewson
Louisa,
Clinton,
Bolton,
Brock, M
Park, M
Palmer
Bathurst
Phoebe,
Ryerson
John, M
Gladstone
Crawford
Rose Av
Borden,
Manning
Leslie, M
Duke, M
Perth A

It is
been rais

JUNIOR FOURTH BOOK CLASS.

THREE PUPILS FROM EACH CLASS.

SCHOOLS.	Arithmetic.	Grammar, Com- position and Hygiene.	History and Geo- graphy.	Reading, Spelling and Derivation.	Writing, Music and Drawing.	Total.
Marks possible.....	450	465	600	480	360	2855
Dufferin, Boys.....	355	386	427	380	217	1765
Dufferin, Girls.....	305	368	366	405	261	1705
Wellesley, Girls.....	265	337	281	379	288	1550
Jesse Ketchum, Mixed....	315	324	286	375	221	1521
Victoria St., Mixed.....	320	297	318	359	202	1496
Wellesley, Boys.....	275	306	267	343	251	1442
Queen Victoria, Mixed....	255	302	329	352	208	1441
Lansdowne, Mixed.....	300	304	303	360	170	1437
Niagara, Mixed.....	345	332	258	315	187	1437
Lansdowne, Mixed.....	185	315	305	382	235	1422
Morse, Mixed.....	247	296	272	376	217	1408
Givins', Mixed.....	180	341	283	365	237	1406
Church, Mixed.....	280	299	197	374	231	1381
Sackville, Mixed.....	285	309	247	305	215	1361
Parkdale, Mixed.....	240	295	251	324	245	1355
Winchester, Mixed.....	255	341	193	321	230	1340
Ryerson, Girls.....	195	326	245	377	189	1332
Jesse Ketchum, Mixed....	210	305	287	363	162	1327
Dewson, Mixed.....	180	294	303	358	182	1317
Louisa, Mixed.....	215	303	183	337	239	1277
Clinton, Mixed.....	145	376	234	366	155	1276
Bolton, Mixed.....	282	241	251	330	169	1273
Brock, Mixed.....	205	270	247	320	184	1226
Park, Mixed.....	250	326	107	315	182	1180
Palmerston, Mixed.....	185	279	180	340	193	1177
Bathurst, Mixed.....	260	352	174	313	155	1154
Phœbe, Mixed.....	265	224	197	308	150	1144
Ryerson, Mixed.....	200	282	200	298	160	1140
John, Mixed.....	185	246	194	316	190	1131
Gladstone, Mixed.....	150	276	184	330	183	1123
Crawford, Mixed.....	155	288	187	296	194	1120
Rose Ave., Mixed.....	190	199	174	307	173	1043
Borden, Mixed.....	195	254	119	310	150	1028
Manning Ave., Mixed.....	80	259	163	347	173	1022
Leslie, Mixed.....	180	308	96	254	152	990
Duke, Mixed.....	55	213	174	302	177	926
Perth Ave., Mixed.....	105	196	137	292	157	887

It is but fair to state that some of the classes had but recently been raised to the grade in which they competed.

The following is the Prize List of the Combined Examination in June, 1890:

SENIOR FIFTH BOOK CLASS.

SCHOLARSHIPS.—BOYS.

1. Geo. Menge, Ryerson School	814	marks.
2. Chas. P. Muckle, Wellesley School	771	"
3. Fred McKay, " "	705	"
4. Fred Gilbert, " "	657	"
5. W. Kitchen, " "	650	"
6. Chas. J. Currie, " "	647	"

GIRLS.

1. Lillian Carruthers, Wellesley School	739	marks.
2. Minnie Davidson, " "	717	"
3. Edith Allen, " "	667	"
4. Phoebe Peake, " "	662	"
5. Aeq. { Ethel McKay, " "	659	"
{ Anna Greer, Dufferin "	659	"

MEDALS.

Macdonald Gold Medal for General Proficiency—
George Menge Ryerson School.

Macdonald Silver Medal for General Proficiency—
Lillian Carruthers Wellesley School.

Kent Medals for Canadian History and Geography—

1. Chas. P. Muckle Wellesley School
2. Geo. Menge .. Ryerson "

Rev. Septimus Jones' Prize for Reading—

Boys—Fred. Gilbert Wellesley School.
Girls—Lucy Jones Dufferin "

Art Scholarships—

Boys—Geo. Menge Ryerson School.
Girls—Ethel McKay Wellesley "

Junr. 3rd
Junr. 4th
Junr. 5th
Senr. 3rd
Senr. 4th
Senr. 5th

1. Edith
2. Geo. P
3. Effie C
4. Maggi

1. Ethel
2. Amy C
3. Bertha
4. Grace

1. Lily F
2. Ethel J
3. Aeq. }

1. Blanch
2. Aeq. }
4. Grace

1. Lucy J
2. Maggie
3. Geo. P
4. Fred. V

TEMPERANCE PRIZES.

Junr. 3rd.....	Dora Dowler	Phoebe Street.
Junr. 4th.....	Mabel Holland	Louisa.
Junr. 5th.....	Elsie Blackmore.....	Jessé Ketchum.
Senr. 3rd.....	Mary Hough	Victoria.
Senr. 4th.....	Chauncey Tocque	Wellesley.
Senr. 5th.....	Geo. Menge.....	Ryerson.

PRIZES.

MATHEMATICS.

1. Edith Whitten, Dufferin School.....	196 marks.
2. Geo. Noble, Wellesley "	189 "
3. Effie Clark, Ryerson "	184 "
4. Maggie Gall, "	183 "

GRAMMAR, COMPOSITION AND HYGIENE.

1. Ethel Barker, Ryerson School.....	152 marks.
2. Amy Craig, Dufferin "	144 "
3. Bertha Sampson, Ryerson "	142 "
4. Grace Hunter, Wellesley "	137 "

HISTORY AND GEOGRAPHY.

1. Lily Richey, Ryerson School	162 marks.
2. Ethel Barker, "	159 "
3. Aeq. { Guy Gordon, Wellesley School	154 "
{ Grace Hunter, "	154 "

READING, SPELLING AND DERIVATION.

1. Blanche Sharpe, Wellesley School	138 marks.
2. Aeq. { Lottie Brown, "	132 "
{ Amy Craig, Dufferin "	132 "
4. Grace Hunter, Wellesley "	128 "

WRITING, BOOKKEEPING, DRAWING AND MUSIC.

1. Lucy Jones, Dufferin School	129 marks.
2. Maggie Gall, Ryerson "	120 "
3. Geo. Poole, Wellesley "	119 "
4. Fred. Young, "	114 "

JUNIOR FIFTH BOOK CLASS.

GENERAL PROFICIENCY.

1. Lotta Hozack, Ryerson School.....	751	marks.
2. Lily Connor, " "	693	"
3. Annie Smart, " "	685	"
4. Katie Rankin, Jesse Ketchum	680	"
5. Daisy Roberts, Wellesley School.....	677	"
6. Frank Blain, Ryerson "	672	"

1. Heler
2. Emm
3. Harry
4. Flore
5. Lottie
6. Annie

MATHEMATICS.

1. Harry Pease, Lansdowne School.....	251	marks.
2. Mary Logie, " "	167	"
3. Wm. Hodgson, Ryerson "	161	"
4. Bessie Weedon, Lansdowne "	156	"

1. John
2. Edith
3. Lena
4. Samue

GRAMMAR, COMPOSITION AND HYGIENE.

1. Thora Wyld, Ryerson School.....	149	marks.
2. Elsie Blackmore, Jesse Ketchum.....	148	"
3. Blanche Somerville, Wellesley School.....	147	"
4. Mabel Summerhays, Park "	146	"

1. Mary
2. Edwin
3. Aeq. {

HISTORY AND GEOGRAPHY.

1. Thora Wyld, Ryerson School.....	138	marks.
2. Thomas Clark, Jesse Ketchum.....	136	"
3. Grace Martin, Wellesley School.....	127	"
4. Edith Langton, Dufferin "	126	"

1. Daniel
2. Mary (
3. Jas. C
4. Christi

READING, SPELLING AND DERIVATION.

1. Thomas Clark, Jesse Ketchum.....	135	marks.
2. Blanche Somerville, Wellesley School.....	134	"
3. Edith Langton, Dufferin "	132	"
4. Maggie Lindsay, Wellesley "	129	"

1. May Fl
2. Aeq. {
4. Carrie

WRITING, BOOKKEEPING, MUSIC AND DRAWING.

1. Mary Willson, Dufferin School.....	116	marks.
2. Harry Pease, Lansdowne "	107	"
3. Aeq. { Rose Henderson, Dufferin School.....	103	"
Edith Langton, " "	103	"

1. Jean L
2. Aeq. {
4. Floren

SENIOR FOURTH BOOK CLASS.

GENERAL PROFICIENCY.

arks.	1. Helen Downey, Wellesley School	669	marks.
"	2. Emma Geddes, Dufferin "	602	"
"	3. Harry Beattie, Brock Ave. "	594	"
"	4. Florence McConnell, Brock Ave. School	587	"
"	5. Lottie Meredith, Givins' Street "	583	"
"	6. Annie Newton, Dufferin School	578	"

MATHEMATICS.

arks.	1. John Mitchell, Rose Ave. School	160	marks.
"	2. Edith Dadson, Church Street School	140	"
"	3. Lena Miller, Victoria " "	135	"
"	4. Samuel Simonsky, Phoebe Street School	133	"

GRAMMAR, COMPOSITION AND HYGIENE.

arks.	1. Mary Gaff, Ryerson School	123	marks.
"	2. Edwin Dewey, Dufferin School	118	"
"	3. Aeq. { Lena Miller, Victoria Street School	115	"
"	{ Jean Laidlaw, Lansdowne "	115	"
"	{ Ida Sivers, Ryerson "	115	"

HISTORY AND GEOGRAPHY.

arks.	1. Daniel Atkinson, Brock Avenue School	151	marks.
"	2. Mary Gaff, Ryerson School	149	"
"	3. Jas. Craig, Givins' Street School	143	"
"	4. Christina McKenzie, Rose Avenue School	142	"

READING, SPELLING AND DERIVATION.

arks.	1. May Flanagan, Lansdowne School	144	marks.
"	2. Aeq. { Constance Porter, Gladstone Avenue School	140	"
"	{ Isabel Harrison, Brock Avenue School	140	"
"	4. Carrie Stirrup, Ryerson School	138	"

WRITING, MUSIC AND DRAWING.

arks.	1. Jean Laidlaw, Lansdowne School	97	marks.
"	2. Aeq. { Ambrose Hunt, Wellesley School	95	"
"	{ Lloyd Knechtel, " "	95	"
"	4. Florence Jackson, " "	92	"

JUNIOR FOURTH BOOK CLASS.

GENERAL PROFICIENCY.

1.	Alfred Plewman, Dufferin School.....	613	marks.
2.	Herbert Begg, " "	606	"
3.	Dora Brown, " "	605	"
4.	Maggie Stovell, Lansdowne "	584	"
5.	Annie Graham, Morse St. "	582	"
6.	Alice Roberts, Victoria St. "	566	"

MATHEMATICS.

1.	Percy Dean, Queen Victoria School	135	marks.
2.	Lee Smyth, Niagara "	130	"
3.	Aeq. { May McKellar, Parkdale School.....	125	"
	{ Rena Smith, Jesse Ketchum " ..	125	"
5.	Aeq. { Ida Jones, Wellesley "	120	"
	{ Mary Lane, Jesse Ketchum "	120	"
	{ Geo. Magnus, Victoria St. "	120	"

GRAMMAR, COMPOSITION AND HYGIENE.

1.	Edgar Cannon, Clinton Street School.....	139	marks.
2.	May McKellar, Parkdale "	131	"
3.	Jessie Stevenson, Dufferin " ..	126	"
4.	Aeq. { Fred Shaw, Clinton Street "	123	"
	{ John Robertson, Dufferin "	123	"
6.	Roxy Wood, Wellesley "	122	"

HISTORY AND GEOGRAPHY.

1.	John Robertson, Dufferin School.....	130	marks.
2.	Bertha Hill, " "	118	"
3.	Connie Partridge, Queen Victoria School	116	"
4.	Percy Dean, " " "	114	"
5.	Aeq. { Nellie Coombs, Jesse Ketchum "	112	"
	{ Eddie Hamilton, Lansdowne "	112	"

1. Eddie
2. Jessie
3. Gertru
4. Fred C
5. Fanny
6. Aeq. }

1. Ida Jo
2. Fanny
3. Jessie I
4. Edith F
5. Aeq. }

INSPECTOR'S REPORT.

29

READING, SPELLING AND DERIVATION.

1.	Eddie Hamilton, Lansdowne School.....	141	marks.			
2.	Jessie Stevenson, Dufferin "	139	"			
3.	Gertrude Weir, Ryerson "	138	"			
4.	Fred Grant, Lansdowne "	136	"			
5.	Fanny Ely, Church Street "	135	"			
6. Aeq.	{ Jessie Barter, Wellesley "	132	"			
				{ Roxy Wood, " "	132	"
				{ Andrew H. Reid, Gladstone Avenue School..	132	"

WRITING, MUSIC AND DRAWING.

1.	Ida Jones, Wellesley School.....	105	marks.
2.	Fanny Ely, Church St. "	95	"
3.	Jessie Barter, Wellesley, "	94	"
4.	Edith Robinson, Louisa Street School.....	92	"
5. Aeq.	{ Roxy Wood, Wellesley "	89	"

Examination Papers

EX

A

A

Examination Papers

1. A square
closed
of the
population

2. Find, in

(a) Pacific F

(b) Container

(c) Newspaper

N. Y.

(d) The Flyer

E. C.

(e) The Flyer

G. W.

3. The *Chicago*

constituted

Taking

EXAMINATION PAPERS.

COMBINED EXAMINATION.

ARITHMETIC AND MENSURATION.

SENIOR FIFTH BOOK.

ARCHIBALD McMURCHY, M.A., EXAMINER.

(Note.—The work must be shown.)

1. A square garden, measuring on each side 40x50 yards, is enclosed by three lines of galvanized iron wire. Eight yards of this wire weigh a pound, and it is worth 7.5 cents per pound. Find the cost of the wire.
2. Find, in miles per hour, the speed of the following trains :
- | | Miles. | Hrs. | Min. |
|---|--------|------|------|
| (a) Pacific Express, Montreal to Vancouver, C.P.R. | 2906 | 149 | 45 |
| (b) Continental Express, Bordeaux to Paris, O.R.R. | 359 | 9 | 6 |
| (c) Newspaper Express, New York to Buffalo,
N.Y.C.R. | 440 | 9 | 30 |
| (d) The Flying Scotchman, London to Edinburgh,
E.C.R. | 392½ | 8 | 55 |
| (e) The Flying Dutchman, London to Didcot,
G.W.R... .. | 53 | | 47 |
3. The *Chemist and Druggist* estimates that the number of pills consumed in the United Kingdom daily is 5,643,961. Taking the average weight of a pill at 3 grains, find the

weight in tons of a year's supply of pills for the United Kingdom. (cwt.=112 lbs.) Find also the number of pills consumed per week, on the average, by a family of seven persons if the total population of the United Kingdom is 40,000,000.

4. Two girls, A and B, can complete a piece of embroidery in 9 days, which A could perform alone in twelve days. What part of the whole work could each do in a day? What part would be done by both together in a day? If the payment for the whole piece be £1.2i, find what each would have earned in $5\frac{1}{2}$ days if they were paid in proportion to their work.

Note.—Give the answer in decimals.

5. A bath can be filled by the cold-water pipe in 18', and by the hot in 9'. A person leaves the bathroom after turning on both pipes simultaneously, and returns at the moment when the bath should be full. Finding, however, that the waste pipe has been open, he now closes it. In 3' 36" more the bath is full. Find how long the waste pipe would take to empty it.

6. Find the day of maturity, the time to run, the discount, and the proceeds of the following note :—

\$610.25.

TORONTO, JUNE 12, 1885.

Sixty days after date I promise to pay to order of George Hall six hundred and ten and $\frac{25}{100}$ dollars for value received.

SAMUEL HALL.

Discounted at 6 per cent, July 1.

7. A paper mill worth \$30,000 was insured for an annual premium of $1\frac{3}{4}$ per cent. on 90 per cent. of its value. In the second year it was injured by fire to the amount of \$1,780. How much did the mill owner save by insuring?
8. Find how long a time would be occupied by a man in cutting a strip of grass 18 feet wide round a circular lawn 74 feet

9. A m

10. A la

Note.—T
tri
of

1. If $a = 1$,

$a^3 =$

$a^{10} =$

in diameter, walking at 3 miles an hour with a machine 11 inches wide, allowing $8 \frac{38}{77}$ minutes for pauses.

9. A man invests £4,382 12s. 6d. in the purchase of 3 per cent. stock at $77 \frac{3}{8}$, and receives one year's dividend, out of which he pays an income tax of 5d. in the £. When the funds have risen $1 \frac{1}{4}$ per cent. he sells out, and invests the proceeds in Scinde, Railway Shares, paying $6 \frac{1}{2}$ per cent. at $117 \frac{3}{8}$. Find the difference in his net income, supposing the income tax to have risen to 8d. (Brokerage $\frac{1}{6}$ per cent. on every transaction.)

10. A lady, the mother of three daughters, had a farm of 500 acres in the form of a circle, with a residence in the centre. Being desirous of having her daughters near her, she gave each of them a farm in the form of a circle with a residence in the centre of each. How much did her daughters get, and how far apart were they? How much did the lady keep, and how far was each daughter from her?

Note.—To find equal distances from the vertices or angles of a triangle to a point in the triangle, divide the product of the three sides by four times the area of the triangle.

ALGEBRA.

SENIOR FIFTH BOOK.

FRED. F. MANLEY, M.A., EXAMINER.

Extra marks allowed for neatness and style of answering.

1. If $a=1$, $b=0$, $c=-2$, $d=1$, $e=4$, find the value of:

$$a^3 - 2 \left[-d^4 + 3a^2 - 6b^2 - 5 \right] \left\{ c^3 + e^3 - 3(-4b^2 + c^3 - d^{10}) - 6a^8 \right\} - 3c^3.$$

2. Find the quotient from :

$$8y^6 - x^6 - 24xy^5 + 21x^3y^3 \text{ and } 3xy - y^2 - x^2.$$

(Extra marks if worked by detached coefficients.)

3. Divide each of the following three expressions into their Lowest Common Dividend, giving the three results in their simplest factors :

$$x^3 - xy^2, xy^2 + y^3, x^3 - x^2y.$$

4. Simplify :

$$\frac{p^2 - (q-r)^2}{(p+r)^2 - q^2} + \frac{q^2 - (r-p)^2}{(p+q)^2 - r^2} + \frac{r^2 - (p-q)^2}{(q+r)^2 - p^2}$$

5. Shew that if the number 7 be divided into any two parts, the difference between the squares of the parts is seven times the difference between the parts.

6. Find the difference between the roots of the equation :

$$7x + \frac{3}{x} = 35\frac{3}{5}$$

GEOMETRY.

SENIOR FIFTH BOOK.

G. B. SPARLING, M.A., EXAMINER.

1. Define Axiom, Radius of a Circle, Parallel Straight Lines, Gnomon, Converse Propositions.
2. Enunciate and prove I. 6.
3. To describe a parallelogram that shall be equal to a given triangle and have one of its angles equal to a given rectilinear angle.

4. If a straight line be bisected, and produced to any point, the rectangle contained by the whole line thus produced, and the part of it produced, together with the square on half the line bisected, is equal to the square on the straight line which is made up of the half and the part produced.
5. A B C D is a parallelogram, E any point in B C ; join D and E, and produce D E to meet A B produced in K. Show that the triangle A B E is equal to the triangle C E K.

ENGLISH GRAMMAR AND COMPOSITION.

SENIOR FIFTH BOOK.

W. JACKSON, B.A., EXAMINER.

1. Define and classify according to meaning Adjectives and Conjunctions.
2. Explain the origin of the Apostrophe in the Possessive Case. Mention other instances of its use.
3. What is the value of the suffixes in *him, her, mine, which, what, other* ?
4. Define the Subjunctive mood. What is the meaning of the term Subjunctive? When is it used? How does it differ from the Indicative?
5. How are *is, was, could, might, went*, formed from their present tenses?
6. Give the syntax of italicised words in : *Sir, the senate and people have made you consul. The sun having set, it was too late to begin mending the boat.*

7. Analyse :—

O, though oft depressed and lonely,
 All my fears are laid aside,
 If I but remember only,
 Such as these have lived and died.

8. Parse italicised words in the above stanza.

9. Paraphrase :—

Life ! we've been long together
 Through pleasant and through cloudy weather ;
 'Tis hard to part when friends are dear ;
 Perhaps 'twill cost a sigh, a tear ;
 Then steal away, give little warning,
 Choose thine own time,
 Say not " Good Night," but in some brighter clime
 Bid me " Good Morning."

10. Compose a letter, accepting the offer of a situation.

11. Subject for essay :—

As the tree falls, so must it lie.

SPELLING, DERIVATION, ETC.

SENIOR FIFTH BOOK.

G. B. SPARLING, M.A., EXAMINER.

1. Write, from dictation (The High School Reader) page 188, from beginning of page to "thunderbolt."
2. Derive the following words, giving the meanings of the *roots*, and of the *prefixes* and *Affixes* where they occur ; also the meanings of the words.

Antagonist,	Augur,
Complicated,	Chivalry,

3. Re-wri
stt4. Give tl
ea5. Give tl
wo

6. What f

(a) "The

(b) "The

1. Explain
fede2. Name th
why

3. Explain

4. Name fo
Lon5. Name t
Willi

Detractor,	Metaphor,
Philosophy,	Monolith,
Munificent,	Oriental,
Susceptible,	Sponsors.

3. Re-write the following words correctly : *ommenous, piller, stirrip, tottaly, accomadation, harased.*
4. Give the forces of the following *prefixes* and an example of each : *ultra-, peri-, se-*.
5. Give the meaning of the following roots. and one English word from each : *haereo, salus, phos, tome.*
6. What figure in the italicized words ?
 - (a) "When the bag-pipe sings *i'* the nose."
 - (b) "The party '*gainst* the which he doth contrive."

HISTORY.

SENIOR FIFTH CLASS.

L. E. EMBREE, M.A., EXAMINER.

1. Explain the circumstances leading up to and following Confederation.
2. Name three other great events in Canadian History, stating why they were great.
3. Explain the government of the City of Toronto.
4. Name four acts important to English liberty passed by the Long Parliament.
5. Name two important acts passed by Parliament under William III., and state their chief provisions.

6. Give a short account of Literature under the Stuarts.

GEOGRAPHY.

SENIOR FIFTH BOOK.

FRED. F. MANLEY, M.A., EXAMINER.

Extra marks allowed for neatness and style of answering.

1. Name the different zones, giving their limits. Why are these limits so placed? Are the days and nights at the equator always equal? Give reasons for your answer.
2. How do you account for Spring and Neap tides? for Eclipses? for the different Phases of the Moon?
3. Draw a map of the States of the Union east of the Mississippi, marking the cities on the sea board, and the rivers flowing into the Atlantic.
4. Where and what are the following :—Yorktown, Plassey, Tiber, La Hogue, Tasmania, Corsica, Paramatta, Athens, Foyle?
5. Name the chief exports of the different provinces of the Dominion.
6. Name the different countries subject to Great Britain, and give the part of the world in which each is situated.

BOOK-KEEPING.

SENIOR FIFTH BOOK.

J. A. WISMER, B.A., EXAMINER.

1. Name the books used in Book-keeping by Double Entry, and explain how to use them.

2. Expla

3. You h

\$

at

ar

Mak

ac

4. Write

5. Explai

W

1. Describ

ner

use.

2. Give the

3. Explain

4. Give im

5. Explain

in ir

2. Explain how to close the Ledger.
3. You have sold for Smith & Co., Brampton, 25 bbls. apples at \$3.50 per barrel; 12 tubs butter, each containing 110 lbs., at 12½ cts. per lb. You paid \$10 for freight and cartage, and your commission is 5 per cent.
Make out the account sales; also a cheque to close the account.
4. Write a sample (a) Foreign Invoice;
(b) a Foreign Bill of Exchange.
5. Explain the meaning of an Acceptance, a Bill of Lading, a Warehouse Receipt, and a Marked Cheque.

HYGIENE AND TEMPERANCE.

SENIOR FIFTH BOOK.

J. A. WISMER, B.A., EXAMINER.

1. Describe fully the Nervous System. Name some so-called nerve stimulants, and state the dangers that attend their use.
2. Give the symptoms of poisoning, and name common antidotes.
3. Explain fully the process of Digestion.
4. Give important Hygienic rules for the care of the sick.
5. Explain how serious diseases are caused by habitual indulgence in intoxicants.

MUSIC.

SENIOR FIFTH BO K.



1. What notes of the key appear in the first half of this example, and in what time is it written?
2. Give the syllabic names for the remainder of the notes (those in the last half) when belonging to the key of "A" minor, and the meaning of the abbreviated word "ritenuto," placed above them.
3. What note of a major key is raised to lead to the key-note of its relative minor? In what way are major and minor keys related, and what is the characteristic note of these companion keys, whereby both the modes are judged?
4. How would a modulation from the key of "B" flat to the key of "F" be brought about? Is the major and minor formation of the keys considered in providing for this modulation?

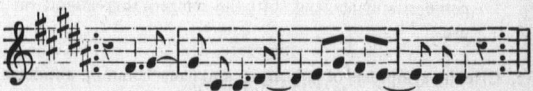

5. What fraction will express the time in which this example is written, and to what other key might the notes belong, and still retain their present syllabic names?
6. In how many places in this same example is the accent interrupted, and in what way?

1. If a c
w
o

2. A squ
cl
of
po

3. Two g
da
pa
pa
pa
wc
po

Note—Gi

4. The C
co
Ta
we
Ki
pill
sev
don

5. A bath
ho
bot
wh

ARITHMETIC AND MENSURATION.

JUNIOR FIFTH BOOK.

ARCHIBALD McMURCHY, M.A., EXAMINER.

(Note.—The work must be shown.)

1. If a cubic foot of water weigh 1,000 ounces, what weight of water will fall on an acre of ground during a rainfall of one inch? (Cwt. = 112 lbs.)
2. A square garden, measuring on each side 40x50 yards, is enclosed by three lines of galvanized iron wire. Eight yards of this wire weigh a pound, and it is worth 7.5 cents per pound. Find the cost of the wire.
3. Two girls, A and B, can complete a piece of embroidery in 9 days, which A could perform alone in twelve days. What part of the whole work could each do in a day? What part would be done by both together in a day? If the payment for the whole piece be £1.5i, find what each would have earned in $5\frac{1}{2}$ days if they were paid in proportion to their work.

Note—Give the answer in decimals.

4. The *Chemist and Druggist* estimates that the number of pills consumed in the United Kingdom daily is 5,643,961. Taking the average weight of a pill at 3 grains, find the weight in tons of a year's supply of pills for the United Kingdom. (cwt.=112 lbs.) Find also the number of pills consumed per week, on the average, by a family of seven persons if the total population of the United Kingdom is 40,000,000.
5. A bath can be filled by the cold-water pipe in 18', and by the hot in 9'. A person leaves the bathroom after turning on both pipes simultaneously, and returns at the moment when the bath should be full. Finding, however, that the

waste pipe has been open, he now closes it. In $3' 36''$ more the bath is full. Find how long the waste pipe would take to empty it.

6. Find the day of maturity, the time to run, the discount, and the proceeds of the following note :—

\$610.25.

TORONTO, June 12, 1885.

Sixty days after date I promise to pay to order of George Hall six hundred and ten and $\frac{25}{100}$ dollars for value received.

SAMUEL HALL.

Discounted at 6 per cent, July 1.

7. A paper mill worth \$30,000 was insured for an annual premium of $1\frac{2}{3}$ per cent. on 90 per cent. of its value. In the second year it was injured by fire to the amount of \$1,780. How much did the mill owner save by insuring?
8. Find how long a time would be occupied by a man in cutting a strip of grass 18 feet wide round a circular lawn 74 feet in diameter, walking at 3 miles an hour with a machine 11 inches wide, allowing $8\frac{38}{77}$ minutes for pauses.
9. Two ships are built. Twice as many ship carpenters are employed about the first as about the second; the first is built in 9 months, the second in eight months; the wages of each man of the first set are 7d. per hour, and they work 12 hours a day; the wages of each of the second set are 6d. per hour, and they work $10\frac{1}{2}$ hours per day. The cost of the first in carpenters' wages was £6,000; what was that of the second?

ALGEBRA.

JUNIOR FIFTH BOOK.

FRED. F. MANLEY, M.A., EXAMINER.

All work to be left on the paper. Extra marks given for neatness and style.

1. If $a = -2$, $b = 15$, $c = 0$, $x = -1$, $y = 5$, find the value of :
 $-6a - [-2a + 3x - \{ 3x - 2y + (-5c + 3a - 11a + x - y) + 3b \} - 6y]$.
2. To what must be added the product of $a + 1 - 2b$ and $a^2 + 2ab - a + 2b + 4b^2 + 1$ be added to produce the quotient of $a^4 - 1$ by $a - 1$?
3. Find the simplest factors of :
 (1) $a^4 - ab^3$.
 (2) $2xy^4 - 2xz_4$.
4. Simplify :

$$\frac{m}{m-n} - \frac{n}{m+n} - \frac{m_2 - n_2}{m_2 + n_2}$$
5. If $ax - bx = a + bx - b$, find the value of x . Prove your answer to be correct.

 GEOMETRY.

JUNIOR FIFTH BOOK.

G. B. SPARLING, M.A., EXAMINER.

- Define Axiom, Diameter of a Circle, Scalene triangle ; and state Axiom 12.
- Enunciate and do I. 12.
- If a straight line fall on two parallel straight lines it makes the alternate angles equal to one another, and the exterior angle equal to the interior and opposite angle on the same side, and also the two interior angles on the same side together equal to two right angles.

4. The sides of the quadrilateral figure A B C D are equal to one another. If A C and B D intersect at K, show that
- (1.) The line A K is equal to K C.
 - (2.) The angle A K D is a right angle.

ENGLISH GRAMMAR AND COMPOSITION.

JUNIOR FIFTH BOOK.

W. JACKSON, B.A., EXAMINER.

1. What is a Part of Speech? Define an Adjective and Adverb.
2. Distinguish between Abstract and Concrete Nouns. Why are they so called? Give example of each.
3. What is Gender? Give the different ways of forming the Feminine Gender in Nouns.
4. What is comparison? Compose *good, much, late, frequent*.
5. What kind of Pronouns are *that, some, who*? When is *as* a Pronoun?
6. Give the Progressive, Perfect, Continuous (or Perfect and Progressive, and Emphatic forms of *he loves*).
7. What is the difference in meaning between *owed* and *ought*; *willed* and *would*; *dared* and *durst*; *canned* and *could*? Give the conjugation of each.
8. Analyse:—

*Tell me not, in mournful numbers,
 "Life is but an empty dream!"
 For the soul is dead that slumbers,
 And things are not what they seem.*

9. Parse

10. Write
V:11. Write
fo1. Write,
(1)
(2)2. Derive
and
me:3. Give the
won4. Give the
exam

5. What is

9. Parse italicised words in the above passage.
10. Write a short letter home, announcing your safe arrival in Vancouver, B.C.
11. Write an essay (of not more than 12 lines) on either of the following subjects :—
- (1.) All's well that ends well.
 - (2.) It's never too late to mend.

SPELLING AND DERIVATION.

JUNIOR FIFTH BOOK.

G. B. SPARLING, M.A., EXAMINER.

1. Write, from dictation (The High School Reader.)
 - (1) Page 325, beginning, "He felt" to end of paragraph.
 - (2) Page 343, beginning "Thus the"—three sentences.
2. Derive the following words, giving the meaning of the roots, and of the prefixes and affixes where they occur; also the meanings of the words.

Beneficent,	Autograph,
Compulsion,	Chronicles,
Enclosure,	Circuit,
Providence,	Oriental,
	Suspense.
3. Give the meanings of the following roots, and one English word from each :—*emo, mando, grex, par, monos, eu, cheir*.
4. Give the forces of the prefixes *intro-, sine-, cata-, dia-*, and one example of each.
5. What is the force of the italicized endings in *hamlet, wooden*?

GEOGRAPHY.

JUNIOR FIFTH BOOK.

FRED. F. MANLEY, M.A., EXAMINER.

 Extra marks allowed for neatness and style of answering.

1. Explain the terms :—Degree, Sphere, Spheroid? What is the shape of the earth? Give reasons for your answer.
2. Draw a map of the provinces and territories west of Ontario, marking the cities and towns. What is the difference between a province and a territory in Canada?
3. Define Latitude and Longitude, giving (in miles) the length of a degree of each.
4. Name in order the States of the Union bordering on the Mississippi River, giving the capitals of each.
5. Where and what are the following :—Cairo, Agulhas, Indus, Coromandel, Yucatan, Orinoco, Horn, Torquay?
6. Name the rivers of Asia, their directions, and the body of water into which each flows.

 HISTORY.

JUNIOR FIFTH BOOK.

L. E. EMBREE, M.A., EXAMINER.

1. Give an account of the rebellion of '37, its causes and results.
2. Why may Canadians claim to be "the freest people under the sun."
3. Give the history of the rise of the English House of Commons.

4. Sketc

5. Sketc

6. Expla
w1. Explai
st2. Show
m
bu

3. Write

4. Messrs.
sig
Wr5. Write a
Joh

6. What is

1. Explain

4. Sketch the reigns of Henry VIII. and Elizabeth.
5. Sketch learning and literature under the Tudors.
- 6 Explain the provisions of the Bill of Rights. In whose reign was it passed ?

BOOK-KEEPING.

JUNIOR FIFTH BOOK.

J. A. WISMER, B.A., EXAMINER.

1. Explain how you would keep the Books in a retail grocery store.
2. Show how a retail grocer could find out from his books how much he gained or lost at the end of his first year's business.
3. Write a sample of (a) a Foreign Invoice ;
(b) a Domestic Invoice.
4. Messrs. Lyman & Co., Montreal, draw on you at ten days' sight for \$200 through the Bank of Commerce here.
Write the draft and accept it.
5. Write a cheque on the Bank of Toronto for \$100 in favor of John Smith, making it negotiable by endorsement.
6. What is meant by a Marked Cheque ?

HYGIENE AND TEMPERANCE.

JUNIOR FIFTH BOOK.

J. A. WISMER, B.A., EXAMINER.

1. Explain the structure of the Eye.

ARITHMETIC AND MENSURATION.

SENIOR FOURTH BOOK.

ARCHIBALD McMURCHY, M.A., EXAMINER.

(Note.—The work must be shown.)

1. In building a house, $\frac{9}{20}$ of the cost was for the brickwork, $\frac{1}{4}$ for the carpenter work, $\frac{3}{20}$ for the mason work, and the remainder, amounting to \$3,840, was for painting and plastering ; what did the house cost ?
2. A square garden, measuring on each side 40.50 yards, is enclosed by three lines of galvanized iron wire. Eight yards of this wire weigh a pound, and it is worth 7.5 cents per pound. Find the cost of the wire.
3. What is the interest on \$375.00 for three years, 9 months, 25 days at 8 per cent.
4. If 12 per cent. of the trees in an orchard are pear trees, 15 per cent. peach trees, 18 per cent. plum trees, and the remainder apple trees, how many trees of each kind are in the orchard if the peach trees and plum trees together number 429 ?
5. If a cubic foot of water weigh 1,000 ounces, what weight of water will fall on an acre of ground during a rain fall of one inch ? (Cwt. = 112 lbs.)
6. Two girls, A and B, can complete a piece of embroidery in 9 days, which A could perform alone in twelve days. What part of the whole work could each do in a day ? What part would be done by both together in a day ? If the payment for the whole be £1.21, find what each would have earned in $5\frac{1}{2}$ days if they were paid in proportion to their work.

Note.—Give the answer in decimals.

7. The *Chemist and Druggist* estimates that the number of pills consumed in the United Kingdom daily is 5,643,961. Taking the average weight of a pill at 3 grains, find the weight in tons of a year's supply of pills for the United Kingdom. (cwt.=112 lbs.) Find also the number of pills consumed per week, on the average, by a family of seven persons if the total population of the United Kingdom is 40,000,000.

8. Find, in miles per hour, the speed of the following trains :

	Miles.	Hrs.	Min.
(a) Pacific Express, Montreal to Vancouver, C.P.R.	2906	149	45
(b) Continental Express, Bordeaux to Paris, O.R.R.	359	9	6
(c) Newspaper Express, New York to Buffalo, N.Y.C.R.	440	9	30
(d) The Flying Scotchman, London to Edinburgh, E.C.R.	392½	8	55
(e) The Flying Dutchman, London to Didcot, G.W.R... ..	53	47

ALGEBRA.

SENIOR FOURTH BOOK.

FRED F. MANLEY, M.A., EXAMINER.

All work to be left on the paper. Extra marks given for neatness and style.

1. If $a = 5$, $b = 3$, $c = 1$, $d = 2$, $e = 0$, find the value of :

$$-3a - [4a - 6b + \{4d - 3e - (5c + 3d - 2a - 3b) + 10\} - 6d.]$$

2. From what must the sum of $4x^3 + 1 - 3x^2 - 9x$ and $-5x^2 + 2x^3 - 1 + 5x$ be taken to produce the excess of $-x^2 + 5x^3 - 3 - 8x$ over $-5 + 2x^2 - x + x^3$?

3. If $x^3 - y^3 - 1 - 3xy$ be divided by $x - 1 - y$, and $y^2 + xy - y$ be

subtracted from the quotient and the remainder thus obtained be multiplied by $x^2 - x + 1$, find the result.

4. Factor $x^2 - 64y^2$ and $ax^3 + ay^3$.

ENGLISH GRAMMAR AND COMPOSITION.

SENIOR FOURTH BOOK.

W. JACKSON, B.A., EXAMINER.

1. What are the Accidents of a Noun? What are the commonest ways of forming Feminine Gender and Plural Number?
2. Give the Syntax of *rich* in the following sentences; He is a *rich* man; this man is *rich*.
3. Name the Demonstrative Pronouns. What part of speech is *as* in, I am *as* willing *as* you that he should have the same chances *as* I.
4. What is an Auxilliary Verb? Name those of Voice and Tense.
5. Name the different kinds of Subordinate Clause. Give one example of each.
6. From the following words frame (1) a simple sentence, (2) a compound sentence, (3) a complex sentence; horse, lame, won, race.
7. Analyse:—
Therefore, *let us be thankful* that there are still *thousands* of cool, green nooks, *beside* crystal springs, where the weary soul *may* hide *itself* for a time and *commune* with nature *in* her undress.
8. Parse italicised words in the above passage.

9. Write a description (not more than ten lines in length) of
- (1) A Royal visit to Toronto, or
 - (2) A public presentation of prizes.

SPELLING AND DERIVATION.

SENIOR FOURTH BOOK.

G. B. SPARLING, M.A., EXAMINER.

1. Write, from dictation, (Fourth Reader) :—
- (1) Page 228 beginning "One of his" and ending "Valor."
 - (2) Pages 295-6, beginning "I have not" to end of paragraph.

2. Derive the following words, giving the meanings of the roots, also the prefixes and affixes where they occur :—

Immediately,	Degrade,
Commercial,	Domestic,
Transported,	Exhume,
Insect,	Literature.

3. Give the meanings of the following roots, and one English word from each :—*clamo, facilis, nomen, potens, satis.*

4. Give the meanings of

Apparition,	Niche,
Dolorous,	Nucleus,
Garrulous,	Quadruped,
	Rue.

HISTORY.

SENIOR FOURTH CLASS.

L. E. EMBREE, M.A., EXAMINER.

1. Sketch the History of England before the Norman Conquest.

2. Write notes on the Great Charter, the Reformation and the Wars of the Roses.
3. Give an account of the events that led to the Union of England and Scotland.
4. Sketch the reign of Queen Elizabeth.
5. State what you know about Cressy, Trafalgar, Sebastopol.
6. Name three great events, three great leaders in Parliament and three great writers in the reign of Queen Victoria.

GEOGRAPHY.

SENIOR FOURTH BOOK.

FRED F. MANLEY, M.A., EXAMINER.

 Extra marks allowed for neatness and style of answering.

1. Explain the terms :—Ecliptic, Gulf Stream, Straight, Longitude, Axis of the Earth.
2. Name in order the counties on Lakes Erie and St. Clair respectively, and give the county town of each.
3. What and where are the following :—Nile, Damascus, Verde, Himalaya, Khartoum, Fraser, Melbourne, Eddystone ?
4. Draw a map of the Province of Quebec, marking five cities and five rivers.
5. Name the straits of Europe and the two bodies of water connected by each.
6. Name the countries of Asia and Africa, giving the capital of each.

Conquest.

HYGIENE AND TEMPERANCE.

SENIOR FOURTH BOOK.

J. A. WISMER, B.A., EXAMINER.

1. Explain the theory of Respiration.
2. Explain the effects (a) of breathing bad air ;
(b) of bad drainage ;
(c) of impure water.
3. Name three good disinfectants, and state how to use them.
4. Explain the effects of Alcohol on the Heart and Lungs.
5. How would you restore a person apparently drowned ?

MUSIC.

SENIOR FOURTH BOOK.



1. Write the figures that will express in order the relative time values of the last six notes, taking the figure already in position as a commencement.
2. What different effect has the dot (.) when placed above or below the head of a note than after it ?
3. Place correctly the 4th, 3rd, 2nd, raised 5th, 3rd, and 6th, notes of the key, of "F" on the treble stave, in descending order with the exception of the last, afterwards writing above them their syllabic names when belonging to the key of "B-Flat." To which note indirectly does the altered one lead ?



4. State the name of each
5. What are the necessary

Al

Al

1. What is the percentage

2. A man v

and what

3. In building for the remainder of the

4. A square close

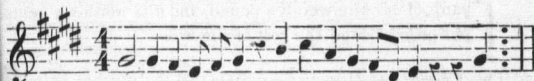

4. State the number of notes only, according to the time signature that, in the above example, would be sung during each successive bar.
5. What effect on a note, has a natural, accidently used, when the signature for the key is one of sharps, and what connection is then made?

ARITHMETIC AND MENSURATION.

JUNIOR FOURTH BOOK.

ARCHIBALD McMURCHY, Esq., EXAMINER.

(Note.—The work must be shown.)

1. What is the value per pound of a mixture of coffee containing 2 pounds worth 27 cents a pound, 3 pounds worth 35 cents a pound, and 1 pound worth 40 cents.
2. A man walked 12.575 miles on Monday,
 12.09 " Tuesday,
 15.125 " Wednesday,
 and by Saturday evening had completed 100 miles. At what rate did he travel the last three days?
3. In building a house, $\frac{9}{20}$ of the cost was for the brickwork, $\frac{1}{4}$ for the carpenter work, $\frac{3}{20}$ for the mason work, and the remainder, amounting to \$3,840, was for painting and plastering; what did the house cost?
4. A square garden, measuring on each side 40.50 yards, is enclosed by three lines of galvanized iron wire. Eight

- yards of this wire weigh a pound, and it is worth 7.5 cents per pound. Find the cost of the wire.
5. The *Chemist and Druggist* estimates that the number of pills consumed in the United Kingdom daily is 5,643,961. Taking the average weight of a pill at 3 grains, find the weight in tons of a year's supply of pills for the United Kingdom. (cwt. = 112 lbs.) Find also the number of pills consumed per week, on the average, by a family of seven persons if the total population of the United Kingdom is 40,000,000.
6. Find, in miles per hour, the speed of the following trains :

	Miles.	Hrs.	Min.
(a) Pacific Express, Montreal to Vancouver, C.P.R.	2906	149	45
(b) Continental Express, Bordeaux to Paris, O.R.R.	359	9	6
(c) Newspaper Express, New York to Buffalo, N.Y.C.R.	440	9	30
(d) The Flying Scotchman, London to Edinburgh, E.C.R.	392½	8	55
(e) The Flying Dutchman, London to Didcot, G.W.R.	53	47

ENGLISH GRAMMAR AND COMPOSITION.

JUNIOR FOURTH BOOK.

W. JACKSON, B.A., EXAMINER.

- Name the Parts of Speech. What different Parts of Speech may *that* be?
- What parts of speech have (1) Gender, (2) Number, (3) Case, and (4) Person, respectively?
- Explain the meaning of the terms: Neuter, Interrogative, Superlative, Indicative.

- What
ex
- State
Str
- Comple
pri
The
wh
- Correct
He
the
- Analyse
Kind
yest
row
- Parse it
- Describe
(1) Th
days
(2) Yo

- Write, f
- P
 - P

4. What adjectives change *y* into *i* before *-er* and *-est*? Give examples.
5. State and prove whether the following Verbs are Weak or Strong : *pull, fall, sell, sit, may*.
6. Complete this sentence by filling in vacant spaces with appropriate words :
- The vine, has twined graceful foliage the oak
 has been lifted up it into the sunshine, will,
 when tree is rifted the thunderbolt, still cling
 with its tendrils.
7. Correct errors in the following sentences :
- He shouldnt have went without you and I. I am afeard the boys arm is broke. hamiltons a city dundas a town.
8. Analyse :—
- Kindness is never wasted* ; the *clever* boy, who helped me yesterday *when* my load was heavy, *will find* out to-morrow that I have *not* forgotten *him*.
9. Parse italicised words in above passage.
10. Describe in an essay of not more than ten lines :
- (1) The manner in which you would prefer to pass the holidays, or
- (2) Your choice of a future career.

 SPELLING AND DERIVATION.

JUNIOR FOURTH BOOK.

G. B. SPARLING, M.A., EXAMINER.

1. Write, from dictation (Fourth Reader.)

(a) Page 67, first stanza.

(b) Page 118, beginning, "As the day," six sentences.

2. Derive the following words, giving the meaning of the roots, also of the prefixes and affixes where they occur.

Completely,	Current,	Decline,
Invisible,	Maternal,	
Reflection,	Permit,	
Transporting.		

3. Give the meanings of the following roots, and one English word from each: *Annus, fendo, gravis, nutrio, pes, similis*.

4. Give the meanings of:

Bamboo,	Counsel,	Subtle,
Carousing,	Spectacle,	Verger.

GEOGRAPHY.

JUNIOR FOURTH BOOK.

FRED. F. MANLEY, M.A., EXAMINER.

Extra marks allowed for neatness and style of answering.

1. Define the terms: Lake, Ocean, Mountain, Prairie, Channel.
2. Draw a map of the British Isles, marking the chief rivers and six large cities.
3. What and where are the following: Yenikale, Minorca, Valparaiso, Lizard, Heligoland, Hecla, Frio?
4. How do you account for day and night, and for the seasons?
5. Name the chief exports of South America.
6. Name the mountain ranges of Europe and of South America.

HISTORY.

JUNIOR FOURTH BOOK.

L. E. EMBREE, M.A., EXAMINER.

1. Give a sketch of Canada under French rule.
2. Under what circumstances did it come into the possession of England?
3. Give an account of the War of 1812.
4. Why is 1841 an important date in the history of Canada.
5. State how Ontario is governed.
6. State what you know about Confederation.

HYGIENE AND TEMPERANCE.

JUNIOR FOURTH BOOK.

J. A. WISMER, B.A., EXAMINER.

1. Trace the circulation of the blood from the tips of the fingers to the heart and back again.
2. What changes in the character of the blood occur in this circuit?
3. How would you treat (a) a cut artery;
(b) a sprained ankle.
4. State how the habitual use of alcoholic drinks injures the blood.
5. Give six reasons why young people should not smoke cigarettes.

MUSIC.

JUNIOR FOURTH BOOK.

1. (a) Draw a staff of five lines with the G clef in its proper position.
 (b) Write the key-signature of the key of A.
2. Write the sol-fa names of the following notes :

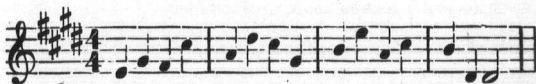

3. Fill in the notes or rests required to complete each measure of the following exercise :



4. Tell from what well-known tune the following is taken :



Rep

I have
 superviso
 ics, and in
 performan
 teachers
 teachers a
 more enth

James L.
 DEAR
 under my
 satisfactor
 whom are
 preparing

I am
 improve
 more famil
 attendance
 one-third o

James L. H.
 DEAR
 classes und
 state that
 many respe

Reports of Special Masters.

I have much pleasure in submitting the reports of the special supervisors of Music, Drawing, Writing and Drill and Calisthenics, and in reporting that these gentlemen are very faithful in the performance of their duties. They have held meetings of the teachers regularly throughout the year, with the result that the teachers are better qualified to teach these subjects, and are much more enthusiastic in regard to them than they were formerly.

REPORTS OF THE MUSIC TEACHERS.

James L. Hughes, Esq.:

DEAR SIR,—The Senior Third, Fourth and Fifth Book Classes under my supervision, with some few exceptions, are showing a satisfactory progress under their respective teachers, most of whom are taking an increasing interest in understanding and preparing the lessons to be taught.

I am justified in anticipating in the future a more general improvement in the singing, as the teachers become more and more familiar with the work, and also on account of the increased attendance at my Saturday morning singing-class for teachers, one-third of whom now attend.

Yours obediently,

A. P. PERRIN.

James L. Hughes, Esq., Inspector Toronto Public Schools:

DEAR SIR,—In presenting my annual report on Music in classes under my charge it gives me much pleasure to be able to state that the results secured during the past year, have been, in many respects, much superior to those of previous years. At the

proper



measure



:



beginning of the year we had to contend with a serious difficulty in the fact that a large number of teachers had just entered the service of the Board, nine-tenths of whom had never previously taught music in public schools, and were mostly unfamiliar with the subject. Classes for the training of teachers were formed in the Mission Hall during the spring session, and in Elizabeth Street School during the fall session. These were attended by all of the recently appointed teachers, and by many others who had formerly attended similar classes and were desirous of further improvement in teaching the subject. The classes were well attended, and considerable interest was manifested by the teachers in the work. During the autumn session I made a careful examination of the three hundred and forty classes in my department, in order to ascertain the comparative degrees of success with which the various subdivisions of the subject were taught. In nearly all classes I found that modulator-drill, sight-singing, and time exercises were exceedingly well taught, the results in many instances, exceeding my expectations. Voice training showed considerable improvement, the quality of tone being more mellow and sympathetic than in any previous year. Shouting, which was formerly the rule, has now become the exception. Although satisfied with the improvement in this direction which has thus far been made, it would be unwise to remain so, as we have simply succeeded in repressing the tendency to produce coarse, strident quality of tone by a *negative* effort. This must be followed by a *positive* effort to build up a tone of pure, clear resonant quality without which there is a danger of being content with a small volume of merely soft tone which invariably proves depressing alike to hearers and singers. The results in ear-training have proved least satisfactory of any. This is attributable to two causes. These are, first, a lack of appreciation of the educational value of ear-training; and second, a want of confidence, on the part of teachers, in their ability to conduct the exercises by using their voices in the presence of the classes. These exercises are intended not merely as a means of ear training, but are invaluable in *training pupils to observe musical effects and gain a clear conception of musical tones, and phrases without which it is impossible to make successful readers of music or intelligent singers.*

During
improve
the sam
teachers
as satisfi
Du
for chori
city whi
various
a concer
pronoun
son's Bre
assistanc
Dur
teen hun
week, af
children's
Summer
most suc
honors w
classes w
various s
were pref
fering in
that this
teaching
to the tea
Too
rice as a fi
mere amu
gents tha
character.
many ben
music, me
recommend
that all p
studying n
abilities o

During the present year I purpose making a special effort to improve the teaching in this respect, and am confident that with the same enthusiastic co-operation on the part of the regular teachers which I have experienced in the past, the results will be as satisfactory as in the other branches.

During the first three months of the year I conducted classes for chorus practice in the Western and Eastern districts of the city which were attended by about four hundred pupils from the various schools. By the kind permission of the Board of Trustees a concert was given on the evening of March 21st, which was pronounced by the press a complete success. Captain Thompson's Broom Drill Corps and Calisthenic Class rendered valuable assistance in adding to the success of the entertainment.

During the month of June the chorus was enlarged to fourteen hundred, and rehearsals were held on four afternoons per week, after school hours, in order to prepare for the school children's concert on Dominion Day in connection with the Summer Carnival. This concert was admitted to be one of the most successful events connected with the celebration. The honors were equally shared by Captain Thompson's Calisthenic classes which were represented by two hundred girls drawn from various schools. When it is considered that all of the choruses were prepared in the short space of four weeks, without interfering in any way with the regular studies, it must be admitted that this is a most satisfactory proof of the excellence of the teaching done by the regular teachers in the short time allotted to the teaching of music in curriculum.

Too much cannot be said of the value of such chorus practice as a factor in the education of the young. Music is not a mere amusement or recreation, but is one of the most refining agents that can be used in the development and formation of character. Space will not permit of the enumeration of the many benefits arising from a thorough training in the art of music, mentally or physically considered. I would urgently recommend that chorus classes be formed annually in order that all pupils musically inclined may have the opportunity of studying music of a standard as high as compatible with the abilities of the pupils. Many of the children in the poorer

localities have little or no opportunity of intercourse with music after leaving school, and every effort should be made to make the musical training as complete and thorough as possible during the time when this is available.

All of which is respectfully submitted,

ALFRED F. CRINGAN, G. L.

REPORT OF THE SUPERINTENDENT OF DRAWING.

To James L. Hughes, Esq. :

DEAR SIR,—Regarding the drawing in the Toronto Public Schools, it affords me much pleasure to report that the work of the classes from Junior First Book to Senior Fifth Book during the past year has been most satisfactory, and the results obtained were in most cases even better than I had hoped for.

The drawing books now are remarkably uniform as to neatness and careful execution, and the prospects are that next year every class will do better work than ever before. The teachers have, without exception, worked with me and helped me to the utmost of their ability, and the present satisfactory state of the work is due to their faithfulness and enthusiasm.

In some Junior First Book Classes drawing books have been used by way of experiment, and the specimens of work obtained from them are sufficient to prove not only that very young children are capable of drawing with pencil on paper, but also that in schools where it is commenced so early a beneficial influence is exerted over the work of the other classes.

The Junior classes have been using the Kindergarten practice drawing books, and the Senior classes the ordinary blank drawing books, and in my estimation these books have been instrumental in bringing about the great improvement that has taken place.

Owing to the large number of classes under my charge, I find it impossible to do much actual teaching outside of the

Fourth
work of
any assi

REPOR

James L

Dur
in the C
direction
inclusive

The
factory,
marked;
manifest
ning; ris

My
of moven
forms of

In c
strongly
Dictation
hand and
report a d
results of
classes, w
fully, and
organized
discussing
Without t
of little av

Fourth and Fifth Book classes, but the teachers understand the work of the lower grades so that they can carry it on without any assistance except supervision and general direction.

Respectfully submitted,

ARTHUR J. READING,
Supt. of Drawing.

REPORT OF THE SUPERINTENDENT OF WRITING.

James L. Hughes, Esq., Inspector Toronto Public Schools:

During the past year I have had the supervision of Writing in the City Public Schools, and have given instruction and directions in the various classes, from Senior I. to Senior III. inclusive.

The progress of the pupils in this subject has been satisfactory, and in many classes the improvement has been quite marked; this improvement should continue, and become more manifest as the pupils, trained systematically from the beginning, rise from grade to grade.

My aim is to teach (1) correct pen-holding, (2) freedom of movement by means of gymnastics in writing, (3) the proper forms of letters, and (4) legibility and rapidity of writing.

In connection with this work I have endeavored to impress strongly the necessity of neatness and legibility in Exercise and Dictation Books, and of assuming a proper position of body, hand and pen in doing all work, and am pleased to be able to report a decided improvement in these respects. For the good results obtained great credit is due to the teachers of the classes, who have performed their work diligently and faithfully, and have attended in good numbers the Saturday classes organized for the purpose of perfecting them in the art, and of discussing and illustrating the best methods of teaching it. Without their hearty co-operation my efforts would have been of little avail.

J. T. SLATER,
Supervisor of Writing.

REPORT OF THE DRILL INSTRUCTOR.

To James L. Hughes, Public School Inspector :

DEAR SIR,—I respectfully submit for your consideration the following report on Military Drill and Physical Culture in the Public Schools for the year 1890.

In the year great progress was made in this branch of education. The principals and teachers have not only assisted me, but have entered into the real spirit of the work, thereby greatly increasing the good effect military drill and physical exercises have on the body and the mind. The improvement in discipline in our schools is in no small degree due to regular systematic drill and physical exercise, and teachers very generally admit this to be true.

Every class in the schools from the Junior Third Book class up has had instruction in military drill or physical culture by me twice in each month during the school terms.

The following is an outline of the work in Drill and Physical Culture :

Third Book Classes (Boys) : Squad drill in single rank and physical training.

Junior Fourth Book Classes (Boys) : Squad drill in two ranks and physical training.

Senior Fourth Book Classes (Boys) : Rifle exercise, company drill and physical training.

Fifth Book Classes (Boys) : Rifle exercise, company drill, physical training, with and without arms.

Junior Classes (Girls) : Free calisthenics.

Senior Classes (Girls) , Free calisthenics and marching.

In addition to free calisthenics the following forms of gymnastics have been introduced into some of the schools :

Dumb bells, Wellesley School.

Rings, Ryerson School.

Wands, Victoria School.

Club swinging, Wellesley, Ryerson, Dufferin, Jesse Ketchum, Phebe, Lansdowne, Church, John, Huron and Rose Avenue Schools.

During
physical c
They we
pleasure a
I would re
that all te
icates be gr
During
parade as
Day; Scho
and the A
ber 13th.

The s
Schools ha
Excellency
lency evin
enquiry as
appearance
when he ad

The pa
tion, it bein
ever held, t
Too much c
for the able
tion of the
great a succ

In conj
senior class
Exhibition I
culture was
tion ever giv

I strong
annually, as
proficient in
tion of their
I would
battalions a

During the year sixteen instruction classes in drill and physical culture were held for the teachers, at the Victoria Hall. They were well attended, and the teachers expressed their pleasure at being granted the privilege of attending the classes. I would respectfully recommend that the classes be continued, so that all teachers who wish may be able to attend, and that certificates be granted.

During the year the Public School Battalions were on parade as follows: The annual games, June 28th; Dominion Day; School Children's day at the Exhibition, September 12th; and the Anniversary of the Battle of Queenston Heights, October 13th.

The senior companies of Dufferin, Ryerson and Wellesley Schools had the honor of forming a Guard of Honor to His Excellency the Governor-General at the Exhibition. His Excellency evinced great interest in the boys, and made particular enquiry as to their training, and was so well pleased with their appearance that he ordered that they be formed into squares, when he addressed them, complimenting them very highly.

The parade held on the 13th October deserves special mention, it being the largest and best parade of the school battalions ever held, there being on parade 27 companies, nearly 1200 boys. Too much credit cannot be given to the principals and teachers for the able assistance given me in making this the finest celebration of the anniversary of the Battle of Queenston Heights, so great a success.

In conjunction with Mr. Cringan's pupils 300 girls of the senior classes took part in a concert held in the Main Buildings, Exhibition Park, on Dominion Day. The work done in physical culture was admitted by competent judges to be the best exhibition ever given by school children in Toronto.

I strongly recommend that a similar entertainment be given annually, as it is a great inducement to the pupils to become proficient in their exercises; as the boys have an annual exhibition of their work, why not the girls?

I would very much like to see in connection with our school battalions a fife and drum band. Mr. Cringan has had expe-

rience in conducting similar bands, and would no doubt be willing to take charge and instruct them.

Respectfully submitted,

JOHN T. THOMPSON, Capt.,
Instructor in Military Drill and Physical Culture.

SPECIAL SCHOOL FOR NEWSBOYS.

The special work formerly conducted in Mission Hall by Miss H. How and her assistants has been much more satisfactory in every respect since it was transferred to Elizabeth Street School. There are now three departments of work under Miss How's supervision. The ordinary classes conducted by Miss How and Miss Sims, the Kindergarten under the care of Miss Bolton and Miss Hegler, and the new class for Newsboys taught by Miss Fortune. All these departments are doing excellent work. The city now requires every newsboy to attend school at least two hours per day. Most of the Protestant newsboys attend our regular Public Schools, and those who do not do so have to attend Miss Fortune's class in Elizabeth Street School or forfeit their licenses.

The arrangement is working well. The boys have accepted the duty laid upon them gracefully. There are 39 boys now in attendance at Miss Fortune's class, several of them attend for more than two hours per day, and the conduct of the class has been respectful and submissive.

THE VICTORIA INDUSTRIAL SCHOOL.

The attendance at the Industrial School has steadily increased. There are now one hundred and forty-three pupils in the Institution. A new cottage was opened during the year, and it then became necessary to appoint an additional teacher. Miss Brown has proved herself to be well adapted to the difficult work to which she has been

set apart.
under Mrs
into the pen
the farm.
hearty co-o
with much
The new scl
are rapidly
under the t

The mo
securing a s
have to atten
receive seco
is given in tl
Model Schoo
in all model
in order that
the students
them definite
of the twenty
vision and di
The students
the forenoon
McAllister,
Lewis and
pupils from tl
gartens in th
from the Kin
ing the early
and primary
training pract

set apart. The boys have been making rapid progress in their studies under Mrs. Warburton and Miss Brown, and have entered heartily into the performance of their duties in the various workshops and on the farm. Mr. McKinnon's kind management has secured their hearty co-operation, and the institution will now compare favorably with much older schools of a similar character in the United States. The new school building will soon be ready for opening. The pupils are rapidly attaining to a high degree of efficiency in music and drill under the training of Mr. Cringan and Captain Thompson.

THE CITY TRAINING CLASS.

The most important work in connection with a school system is securing a supply of well trained teachers. In Ontario all teachers have to attend one of the Provincial Normal Schools before they can receive second-class professional certificates. The previous training is given in the County and City Model Schools. The usual term in a Model School is four months. In Toronto the term lasts a full year. In all model schools the students receive professional training only. In order that the training may be as practical as possible, and so that the students may apply the principles taught to them, and thus learn them definitely, the students in training teach the advanced classes of the twenty-four Kindergartens in the afternoon, under the supervision and direction of Mrs. Arthurs. This plan is working admirably. The students receive instruction and criticisms each school day in the forenoon from Mrs. Arthurs, and once a week from Mr. McAllister, Mr. Macdonald, Mr. Doan, Mr. Hendry, Mr. Lewis and myself. In the afternoons they teach the senior pupils from the Kindergarten in the rooms occupied by the Kindergartens in the morning. This arrangement makes the transition from the Kindergarten to the Public School easy and natural. During the early part of the term the students visit the Kindergartens and primary classes as much as possible to learn the methods of training practised in them.

PROGRESS OF THE SCHOOLS.

The growth of the schools during the past ten years is shown by the following statement :

Year.	City Population.	Average Registered Attendance.	Average Daily Attendance.	Number of Teachers.	Average number of Pupils to each Teacher.	Total cost of Maintaining the Schools.	Cost per child per annum on basis of Registered Attendance.	Cost per child per annum on basis of Daily Attendance.
1880	73000	8987	8215	150	60	92,842	7 45	11 30
1881	92000	9821	8409	162	58	98,602	7 91	11 75
1882	93000	9874	8802	176	56	110,872	8 13	11 52
1883	95000	11191	10111	200	56	134,317	8 77	13 28
1884	96000	13281	11758	227	59	147,821	8 42	12 57
1885	110000	13905	12484	241	58	161,399	8 85	12 38
1886	118403	15365	13342	257	60	170,941	8 34	12 34
1887	126169	16874	14838	288	59	211,798	9 59	14 91
1888	165000	19650	16567	326	60	228,954	9 13	13 82
1889	175000	21218	18926	405	53	267,442	9 45	14 13
1890	185000	24342	20019	417	54	311,424	12 79	15 55

Respectfully submitted,

JAMES L. HUGHES,
Inspector of Public Schools.

s shown by

ATTENDANCE.	
Cost per child per annum on basis of Daily Attendance.	
11	80
11	75
11	52
13	28
12	57
12	98
12	34
14	94
13	82
14	18
15	55

Statistical & Reference Tables

Schools.

Clinton Street.....	387	328	389	356	357	342	392	363	392	369	359
Duke Street.....	457	482	479	476	467	489	449	453	440	411	455
Sackville Street.....	409	402	386	385	377	370	394	401	437	401	396
Winchester Street.....	452	470	470	479	488	459	448	469	457	482	462
Brock Avenue.....	385	364	376	408	416	374	481	452	450	498	408
Dewson Street.....	387	380	375	414	415	408	542	506	475	481	488
Morse Street.....	467	459	420	454	447	413	495	488	456	427	458
Palmerston Avenue.....	310	320	332	396	402	376	462	469	452	415	398
Grace Street.....	357	368	350	356	402	383	471	450	488	414	408
Hamilton Street.....	492	480	460	405	462	476	466	460	463
George Street.....	298	317	322	327	315
Crawford Street.....	368	391	374	384	368	484	421	415	401	395
Brant Street.....	872	964	961	968	985	944	960	966	405	390	369
Parliament Street.....	828	826	825	830	827	805	811	818	317	293	318
Cottingham Street.....	258	262	274	296	294	274	289	283	279	270	277
Dovercourt.....	238	246	252	256	298	256	298	298	276	246	258
York Street.....	225	232	231	232	232	220	212	219	212	201	222
Leslie Street.....	124	127	128	124	119	109	157	173	180	173	141
Perth Avenue.....	100	92	100	110	116	109	120	129	127	123	113
Mabel Street.....	95	108	107	121	134	124	134	143	137	117	121
Howard Street.....	50	46	50	51	45	41	40	50	57	50	48
Island.....	7	6	8	8	12	16	13	5	5	..	9
Sackville Branch.....	43	48	47	51	57	57	50
Kew Beach.....	29	29	30	34	42	42	45	39	28	..	34
Orphans' Home.....	188	140	141	150	147	150	188	134	139	138	140
Boys' Home.....	73	66	69	73	67	73	76	76	78	75	72
Girls' Home.....	66	70	70	67	67	66	78	74	73	69	70
College Avenue.....	128	145	159	169	117	148	171	192	216	289	173
Industrial.....	105	106	107	107	141	148	148	143	125
	21858	22166	22491	23108	23199	232089	24512	24528	24160	23007	24342

TABLE B.

Showing the Average Attendance at each School for each Month, 1890.

SCHOOLS.	JAN.	FEB.	MAR.	APR.	MAY.	JUNE.	SEPT.	OCT.	NOV.	DEC.
Dufferin.....	962	1085	1088	1184	1107	1087	1120	1124	1095	1027
Ryerson.....	826	888	949	972	955	921	943	946	913	879
Wellesley Street.....	790	890	886	856	870	855	870	907	873	827
Jesse Ketchum.....	889	929	913	942	966	868	983	861	847	815
Lansdowne.....	844	950	963	1042	1184	980	915	944	888	870
Park.....	664	729	724	758	746	721	814	814	799	756
Parkdale.....	555	599	606	649	670	653	708	701	730	687
Givins' Street.....	684	617	588	585	616	602	689	649	618	596
Manning Avenue.....	489	567	555	558	542	598	532	535	586	537
Bolton Avenue.....	773	846	590	602	680	618	676	665	683	648
Victoria Street.....	588	589	597	548	555	581	535	549	549	522
Pinache Street.....	440	518	597	548	555	581	500	524	588	545
Gladstone Avenue.....	600	676	662	665	720	721	768	789	716	662
Rose Avenue.....	577	638	684	672	650	689	781	780	712	687
Queen Victoria.....	862	413	400	410	442	436	517	551	525	487
Mc'aul.....	571	537	500	465
Huron Street.....	560	538	551	590
John Street.....	462	462	502	528	521	504	449	461	464	458
Niagara Street.....	508	448	445	472	453	477	493	499	488	488
Church Street.....	369	428	425	406	418	392	376	391	381	373
Elizabeth Street.....	343	356	382	348	382	311
Louisa.....	294	340	389	398	395	387	306
Borden Street.....	401	431	444	457	465	481	403	396	356	364
Bathurst Street.....	388	412	427	445	443	431	462	447	423	371
Clinton Street.....	259	269	287	298	317	312	338	344	351	347
Duke Street.....	363	411	401	399	430	387	379	405	392	366
Sackville Street.....	818	396	322	322	329	385	340	351	366	365
Winchester Street.....	853	416	417	430	444	414	414	430	407	387
Brook Avenue.....	256	315	327	349	383	320	364	390	397	468
Dawson Street.....	276	325	306	356	356	353	442	442	410	372
Morse Street.....	363	395	333	389	394	373	437	438	419	395

Bathurst Street	888	412	427	445	448	481	462	447	428	871
Clinton Street	259	289	287	298	317	312	338	344	351	347
Duke Street	863	411	401	999	430	887	379	405	892	366
Sackville Street	318	396	322	322	329	885	340	351	366	355
Winchester Street	853	416	417	480	444	414	414	430	407	387
Brook Avenue	256	315	327	349	333	320	364	390	397	468
Dewson Street	276	825	306	356	357	353	459	442	400	372
Morse Street	863	395	333	389	394	373	437	433	412	395
Palmerston Avenue	288	246	289	343	346	326	403	407	395	354
Grace Street	276	300	278	329	351	349	346	385	383	367
Hamilton Street	409	410	396	369	397	401	398	895
George Street	257	281	282	288
Crawford Street	...	303	825	313	335	331	368	362	370	361
Brant Street	292	307	309	315	314	312	313	323	353	357
Parliament Street	255	283	275	281	287	262	268	278	277	272
Cottingham Street	191	226	244	245	252	243	238	257	251	243
Dovercourt	192	218	226	227	196	229	259	264	248	224
York	187	204	205	203	203	202	177	190	189	185
Leslie Street	...	113	98	89	96	98	141	146	152	148
Perth Avenue	69	73	64	83	97	103	100	110	102	106
Mabel Street	69	91	94	108	114	106	113	124	118	108
Howard Street	85	37	40	42	36	37	33	39	46	43
Island	6	5	7	7	9	13	5	4	5	...
Sackville Branch	85	87	87	47	50	48
Kew Beach	17	23	22	20	30	35	40	27	22	21
Orphans' Home	126	128	133	138	139	141	127	121	120	127
Boys' "	58	61	67	69	64	68	74	75	67	62
Girls' "	61	65	64	64	65	62	66	72	71	78
College Avenue	80	98	105	121	92	107	124	141	153	186
Industrial	101	108	97	108	188	182	129	135
	17076	19123	19233	20096	19470	19726	21527	21778	21853	20688

TABLE C.

Showing Number of Days lost by Absence during year 1890.

SCHOOLS.	AVER'G'E.	JAN.	FEB.	MAR.	APRIL.	MAY.	JUNE.	SEPT.	OCT.	NOV.	DEC.
Dufferin	1223	3755	2922	2891	1981	2469	2092	1653	1818	1626	1584
Ryerson	1046	4540	2938	2541	2160	2538	2279	1951	2069	2009	1603
Wellesley	956	3582	1951	2023	1461	1650	1957	1499	1439	1363	1292
Jesse Ketchum	1026	3132	2327	2355	2381	3010	3010	1958	1923	1670	1335
Lansdowne	1082	3823	2205	2273	1894	2806	2009	1714	1931	1859	1441
Park	860	2924	1979	1911	1558	2027	1588	1437	1506	1353	1222
Parkdale	770	2536	2061	1969	1693	2242	2020	1798	1764	1714	1291
Givins Street	700	2522	1229	1730	1979	1982	1330	1692	1711	1722	1024
Manning Avenue	597	1825	1077	1169	971	1384	802	806	1049	944	736
Belton Avenue	765	3427	2512	2063	1180	1233	1444	1055	1110	1083	981
Victoria Street	644	1805	1488	1309	1377	1697	1070	2508	1953	1560	735
Phoebe Street	611	2641	1739	1585	1435	1697	1070	1294	1658	1237	944
Gladstone Avenue	785	2412	1419	1479	1241	1249	960	1567	1698	1318	961
Rose Avenue	763	2662	1729	1519	1531	2129	1266	1567	1698	1318	961
Queen Victoria	544	1692	1146	1453	1503	1510	1167	1288	1038	1028	1019
McCauley Street	598	1662	891	778	509
Huron Street	603	550	844	820	662
John Street	551	1896	1522	1653	1331	1550	1379	1292	1445	1183	757
Niagara Street	541	1914	1304	1304	1052	1180	1038	993	1000	929	676
Church Street	458	2044	1063	1236	1355	1544	1462	789	1000	796	613
Elizabeth Street	388	1239	825	1025	1008	1044	856	892	904	889	558
Louisa Street	400	1263	766	820	817	794	895	892	904	889	558
Borden Street	483	2319	1406	1287	1127	1358	861	1051	1075	1212	533
Bathurst Street	488	1710	1225	1275	1760	1215	1146	918	1122	1166	320

Clinton Street	359	1486	707	1036	1139	892	602	898	797	763	447
Duke Street	455	1787	1298	1727	1430	1652	1203	1538	1208	800	688
Sackville Street	396	1384	795	838	711	675	540	696	696	484	486
Winchester Street	462	1465	998	1035	886	1055	939	754	982	945	784
Brock Avenue	403	1214	923	858	912	1356	1034	1144	970	1059	812
Dewson Street	433	1690	1045	1223	850	995	988	849	970	1059	812
Morse Street	452	1690	1045	1223	850	995	988	849	970	1059	812

Clinton Street.....	359	1496	707	1036	1139	892	602	898	797	763	447
Duke Street.....	455	1787	1298	1727	1430	1552	1203	1533	1208	890	688
Sackville Street.....	396	1384	766	838	711	675	540	544	696	484	486
Winchester Street.....	462	1465	998	1035	886	1035	939	754	982	946	784
Brock Avenue.....	403	1214	923	858	910	1356	1084	1144	970	1059	812
Dawson Street.....	433	1699	1045	1223	852	966	888	862	1082	1110	769
Morse Street.....	453	1654	1175	886	864	1120	748	737	1190	779	567
Palmerston Avenue.....	393	1359	1316	1026	832	863	734	662	916	876	713
Grace Street.....	403	1330	1117	1288	642	651	464	947	1073	796	543
Hamilton Street.....	463	1674	1422	1626	1306	1246	1685	1282	1291
George Street.....	315	763	703	706	491
Crawford Street.....	395	654	1266	802	802	803	653	737	756	629	399
Brant Street.....	369	1528	1290	956	830	1169	942	1002	1116	875	543
Parliament Street.....	318	1394	946	1076	998	1009	816	643	855	917	577
Cottingham Street.....	277	1151	749	584	785	909	715	588	671	576	468
Dovercourt.....	258	844	574	576	507	547	560	474	663	384	445
York Street.....	292	459	645	590	565	729	444	699	556	390	290
Leslie Street.....	141	322	265	536	520	392	232	276	536	407	348
Perth Avenue.....	113	405	374	329	372	331	359	362	393	412	263
Mabel Street.....	121	466	203	373	244	355	310	436	424	368	204
Howard Street.....	48	238	181	173	196	208	156	139	187	159	141
Island.....	9	3	44	12	22	32	30	13
Sackville Branch.....	50	155	116	198	85	146	185
Kew Beach.....	34	200	103	153	272	267	125	46	246	106	68
Orphans' Home.....	140	218	139	82	66	82	83	204	220	48	66
Boys' Home.....	72	134	113	41	78	61	108	127	198	107	150
Girls' Home.....	70	75	55	81	32	49	52	49	23	39	5
College Avenue.....	173	555	614	792	481	539	584	488	181	825	1028
Industrial.....	125	73	71	163	57	162	146	222	97
.....	...	7766	53061	56483	49481	55621	40544	47937	50194	45549	34501

TABLE D.

Showing the Number of Cases of Lateness during the Year 1890.

SCHOOLS.	Aver. Reg. Num.	MONTHS.											
		JAN.	FEB.	MAR.	APR.	MAY	JUNE	SEPT.	OCT.	NOV.	DEC.	Tot'l	
Dufferin.....	1228	10	58	32	17	14	11	19	19	38	41	244	
Everson.....	1046	45	37	27	18	23	12	16	28	23	34	268	
Wellesley.....	956	21	28	5	11	13	5	10	17	24	18	152	
Jesse Ketchum.....	1026	85	48	33	28	59	39	28	31	47	35	484	
Lansdowne.....	1082	49	25	45	48	47	23	33	26	29	35	860	
Park.....	880	25	41	56	40	36	27	30	33	30	47	875	
Parkdale.....	770	33	11	9	7	4	6	13	24	9	19	185	
Givins' Street.....	700	32	31	16	11	15	6	17	22	16	28	194	
Manning Avenue.....	597	6	13	7	2	6	4	5	1	5	7	56	
Bolton Avenue.....	765	63	44	20	21	15	16	12	25	21	41	278	
Victoria Street.....	644	51	64	62	42	54	37	39	39	49	48	482	
Phoebe Street.....	611	40	31	20	31	51	25	31	64	38	47	378	
Gladstone Avenue.....	785	2	2	4	2	0	2	0	2	1	6	21	
Rose Avenue.....	763	58	49	56	25	33	24	38	58	64	64	470	
Queen Victoria.....	544	40	22	19	14	13	11	16	21	17	18	215	
McCaull.....	588	7	7	7	59	
Huron Street.....	608	15	15	20	92	
John Street.....	551	58	75	21	52	48	84	61	62	46	49	502	
Niagara Street.....	541	20	20	17	8	7	17	12	13	18	19	167	
Church Street.....	458	25	38	17	16	20	0	15	17	19	24	191	
Elizabeth Street.....	388	28	27	24	23	22	14	19	19	19	24	188	
Louisa Street.....	400	40	32	22	22	18	14	19	26	27	18	241	
Borden Street.....	463	40	33	45	32	24	23	26	28	32	27	315	

Bathurst Street.....	488	17	58	57	34	29	29	25	34	43	10	386
Clinton Street.....	350	8	5	0	0	2	0	0	0	0	7	32
Duke Street.....	455	14	11	23	14	22	15	19	16	15	18	160
Sackville Street.....	395	0	8	1	3	2	0	7	1	2	5	29
Winchester Street.....	402	80	18	18	11	9	13	9	21	21	26	233
Brook Avenue.....	468	23	22	14	16	15	8	27	22	21	22	190
Dewson Street.....	433	15	4	14	16	15	3	27	22	21	22	185

400 40 52 25 22 15 14 13 20 21 10 27 21
 Louisa Street 483 40 38 45 32 24 23 26 28 32 82 27 315
 Borden Street

Bathurst Street	488	17	58	57	34	29	29	25	34	43	10	386
Clinton Street	359	8	5	0	0	0	0	0	0	0	7	22
Duke Street	455	14	11	23	14	22	15	12	16	15	18	160
Sackville Street	393	0	8	1	3	2	0	7	1	2	5	29
Winchester Street	462	30	18	18	11	9	13	21	21	26	23	190
Brook Avenue	408	23	22	14	16	3	6	13	14	21	22	185
Dewson Street	483	15	4	14	5	3	6	13	14	16	12	103
Morse Street	453	35	15	13	13	17	4	25	12	18	17	162
Palmerston Avenue	393	39	20	15	7	13	18	24	25	28	32	216
Grace Street	408	46	26	17	92	23	9	23	12	25	24	227
Hamilton Street	463	37	18	23	19	22	20	31	35	205
George Street	315	107
Crawford Street	395	..	11	14	9	8	11	12	11	11	17	104
Brant Street	369	43	31	21	33	28	13	20	18	23	44	274
Parliament Street	318	13	10	8	18	8	9	13	14	9	10	160
Cotttingham Street	277	16	21	20	22	22	15	11	9	14	14	140
Dovercourt	258	17	15	3	29	16	7	7	13	19	14	140
York Street	222	31	15	3	29	16	7	7	13	19	14	140
Leslie Street	141	4	10	6	10	9	15	23	5	4	16	102
Perth Avenue	113	13	32	19	10	10	10	11	27	12	6	150
Mabel Street	121	6	5	4	3	9	9	7	12	11	14	80
Howard Street	48	8	3	3	0	4	0	5	7	11	12	53
Island	9	0	0	2	0	3	1	0	0	0	..	6
Sackville Branch	50	5	2	1	2	4	2	16
Key Beach	34	18	11	8	4	8	10	16	5	1	5	81
Orphans' Home	140	0	1	1	0	0	0	0	0	0	0	2
Boys' Home	72	0	0	1	0	0	0	0	0	0	0	0
Girls' Home	70	0	0	0	0	0	0	0	0	0	0	0
College Avenue	173	63	93	97	64	67	48	56	77	87	95	747
Industrial	125	28	43	18	11	35	59	19	11	324
	1245	1181	1081	880	922	641	926	1072	1095	1188	10176	

TABLE E.

Comparative Statement of the City Schools, under Specific Headings, from 1844 to 1889, both inclusive.

Year.	City Population.	Average Registered Attendance.	Average Daily Attendance.	Number of Teachers.	Average number of Pupils to each Teacher.	Total cost of Maintaining the Schools.	Cost per child per annum on basis of Registered Attendance.	Cost per child per annum on basis of Daily Attendance.
1844	18500	1194	12	100	*\$5,508	\$5 00
1845	19706	1208	12	92	7,684	7 00
1846	20565	1212	15	81	8,044	6 00
1847	21734	1255	13	97	7,484	6 00
1848	23503	1431	13	110	†3,668	5 20
1849	24226	1325	13	102	†3,668	5 08
1850	25766	1259	15	91	7,992	6 30
1851	30762	1843	1266	16	85	9,624	\$5 80	7 20
1852	35000	1872	1346	16	84	10,232	5 40	7 40
1853	40000	1886	1402	20	70	12,860	7 00	9 00
1854	41500	1971	1456	21	69	16,704	8 50	11 40
1855	42500	2066	1570	31	50	20,872	10 00	13 00
1856	43250	2318	1747	32	55	22,568	10 00	12 80
1857	45000	2480	1863	36	52	24,216	10 00	13 00
1858	47500	2522	1987	36	55	26,386	9 69	12 80
1859	45000	2742	2150	38	56	25,212	9 20	11 73
1860	45000	2846	2260	38	59	26,044	9 15	11 52
1861	44743	2800	2180	38	57	25,640	9 16	11 75
1862	45000	2825	2183	38	57	25,054	8 94	11 48
1863	47500	3000	2187	38	60	25,636	8 54	11 21
1864	47500	3121	2400	39	61	26,184	8 39	10 91
1865	47500	3248	2251	40	56	26,448	8 11	11 75
1866	47500	3139	2399	41	58	27,548	8 52	11 17
1867	47000	3364	2609	41	64	26,900	7 90	10 31
1868	50000	3657	2310	45	62	29,444	7 94	10 33
1869	55000	3906	3132	46	68	30,460	7 80	9 73
1870	56000	4106	3288	50	64	33,348	8 02	10 02
1871	57500	4646	3638	52	70	35,000	7 53	9 62
1872	58000	5100	4070	61	67	42,500	8 03	10 44
1873	60000	5536	4458	65	69	55,500	10 02	12 46
1874	62000	5924	4814	75	85	52,000	6 31	10 80
1875	64000	6447	5386	90	72	58,772	6 08	10 91
1876	65000	6912	5976	94	73	60,456	6 17	10 13
1877	67000	7606	6860	128	59	76,006	6 90	11 07
1878	68000	7276	7467	140	59	83,792	7 29	11 22
1879	70000	8910	8144	148	60	89,713	7 44	11 30
1880	73000	8987	8215	150	60	92,842	7 45	11 30
1881	92000	9321	8409	162	58	98,602	7 91	11 75
1882	93000	9374	8802	176	56	110,872	8 13	11 52
1883	95000	11191	10111	200	56	134,317	8 77	13 28
1884	93000	13281	11758	227	59	147,821	8 42	12 57
1885	110000	13905	12484	241	58	161,399	8 83	12 98
1886	118403	15365	13342	257	60	170,941	8 34	12 34
1887	126169	16874	14838	288	59	211,798	9 59	14 91
1888	165000	19650	16567	326	60	228,954	9 13	13 82
1889	175000	21218	18926	405	53	267,442	9 45	14 13
1890	185000	24342	20019	447	54	311,424	12 79	15 55

*4½ months.

†6 months.

TABLE F.

List of Teachers, their Certificates, and the dates at which they entered the service of the Board.

or Specific
ve.

Attendance.

Cost per child per
annum on basis
of Daily Attend-
ance.

85	00
7	00
6	00
6	00
5	20
5	08
6	80
7	20
7	40
9	00
11	40
13	00
12	80
13	00
12	80
11	78
11	52
11	75
11	48
11	21
10	91
11	75
11	17
10	81
10	83
9	73
10	02
9	62
10	44
12	46
10	80
10	91
10	13
11	07
11	22
11	80
11	80
11	75
11	52
13	28
12	84
12	57
12	31
12	34
14	91
13	82
14	13
15	55

TABLE F.

List of Teachers, their Certificates, and the dates at which they entered the service of the Board.

NAMES.		CERTIFICATES.	ENTERED SERVICE OF BOARD (Last Time).
PRINCIPALS.			
Samuel McAllister	1st A.	November, 1859
Miss Annie L. Armstrong	2nd A.	July, 1861
Miss Olivia Dunn	1st A.	January, 1864
John Campbell	1st A.	November, 1868
Miss Mary A. Worth	1st B.	September, 1870
Miss E. A. Williams	1st A.	May, 1871
A. F. MacDona'd	1st B.	October, 1870
Robert W. Doan	1st A.	April, 1873
Miss Susan McKenzie	2nd A.	April, 1872
Miss S. McCreight	1st A.	April, 1872
W. J. Hendry	1st C.	January, 1873
Andrew Hendry	1st C.	September, 1874
Levi J. Clark	1st C.	November, 1874
Miss Hattie How	2nd B.	February, 1875
Miss Annie I. Cameron	1st A.	August, 1875
Mrs. G. S. Riches	2nd A.	September, 1875
Mrs. J. S. Arthurs	1st A.	February, 1876
G. K. Powell	1st A.	January, 1877
Adam Morrison	2nd B.	January, 1877
George Crane	2nd B.	January, 1877
B. T. Martin	2nd B.	January, 1877
Miss Jessie Mark	2nd B.	September, 1879
Miss F. McKeel	2nd B.	October, 1879

TABLE F.—(Continued).

NAMES.	CERTIFICATES.	ENTERED SERVICE OF BOARD (Last time).
Thomas Parker	2nd A.	September, 1881
James Boddy	2nd B. †	September, 1881
Miss E. Gillin	1st C.	January, 1882
E. A. Stevens	1st C.	March, 1883
J. T. Slater	1st C.	September, 1883
J. E. Armstrong	2nd A.	September, 1883
Chas. S. McMain	2nd B.	September, 1883
E. W. Hicks	1st B.*	December, 1883
Harold Clark	1st C.	January, 1884
Mrs. Polley	2nd B.	February, 1884
Alexander Muir	1st A.*	May, 1884
A. McMillan	1st A.	November, 1884
E. Byfield	1st C.	November, 1884
Thomas Hogarth	2nd B.	January, 1885
Chester Ferrier	1st C.	October, 1885
Miss M. Cowan	2nd A.	January, 1887
W. E. Smith	1st B.	October, 1887
E. W. Bruce	1st A.	January, 1888
George Deacon	2nd B.	January, 1888
W. F. Chapman	1st B.	February, 1888
J. Bennett	1st C.	April, 1888
W. H. Hariton	1st A.	September, 1888
J. L. Leary	1st C.	September, 1888
D. J. McKinnon	1st A.	October, 1888
M. Parkinson	1st C.	January, 1889
J. W. Narraway	1st B.	March, 1889
G. M. Ritchie	1st C.	March, 1889

ASSISTANT TEACHERS.

J. H. Markle

1880
January,
1889
March,
1889
March,

1st A.
1st B.
1st C.

J. W. Saraway
G. M. Ritchie

ASSISTANT TEACHERS.

J. H. Markle 1890
W. E. Groves 1890
J. W. Rogers 1890
G. H. Armstrong 1890

FEMALE ASSISTANT TEACHERS.

Miss M. J. Keown 1852
" Elizabeth Kennedy 1855
" Susan Hamilton 1858
" C. M. Churchill 1858
" Rebecca Thompson 1859
" Kate A. Scarlet 1833
" Jessie Rogers 1835
" Miss Charlotte Spotton 1836
Mrs. Annie Cary 1870
Miss J. A. Cruise 1870
" Jessie Campbell 1870
" Margaret Coyne 1871
" Emma Kennedy 1872
" A. M. Killoch 1872
" Carrie M. Gray 1878
" Maria Woods 1878
" Amelia Sims 1878
" Margaret Hunter 1873
Mrs. E. A. Green 1874
Miss Jane Smyth 1874
" Mary Gunn 1874
Mrs. J. A. McBrien 1874
Miss Thomasina Carlyle 1875
" Louisa Lumsden 1875
Mrs. M. A. McDonald 1875

1st A.
1st B.
1st C.
1st A.*
2nd A.
1st B.
2nd B.
1st B.
2nd A.
1st C.
1st C.
1st C.
1st C.
1st A.
2nd A.
2nd B.
1st C.*
1st B.
2nd B.
2nd B.
1st C.*

April,
November,
April,
October,
October,
January,
January,
April,
September,
September,
October,
February,
April,
April,
January,
January,
February,
April,
March,
September,
September,
August,
August,
August,

TABLE F.—(Continued.)

NAMES.	CERTIFICATES.	ENTERED SERVICE OF BOARD (LAST TIME).
Miss Mary A. Westman	2nd A.	August, 1875
Mrs. Emma Lilly	2nd B.	September, 1875
Miss Isabella Mearns	1st B.	September, 1875
" Minnie Smith	2nd A.	September, 1875
" Alice Freeman	2nd B.	October, 1875
" Carrie J. Watson	2nd B.	October, 1875
" Martha Sefton	2nd B.	January, 1876
Mrs. J. S. Balmer	1st C.	April, 1876
Miss J. Gunn	1st C.	August, 1876
" C. Sykes	2nd B.	August, 1876
" Kate M. Allen	2nd A.	October, 1876
" Charlotte F. Jackson	2nd B.	October, 1876
Mrs. Breckon	1st B.	January, 1877
Miss Eliza M. Chadwick	2nd B.	January, 1877
" L. Gellatly	2nd B.	January, 1877
" A. A. Gray	1st C.	January, 1877
" Sarah Hagarty	2nd B.	January, 1877
" L. Kessack	2nd A.	January, 1877
Mrs. McCuaig	2nd B.	January, 1877
Miss L. Payne	2nd B.	January, 1877
" E. Y. Sams	2nd B.	January, 1877
" A. M. Sefton	2nd B.	January, 1877
" S. L. Taylor	2nd B.	January, 1877
" Lois Slater	1st C.*	February, 1877
Mrs. M. Steward	2nd A.	February, 1877
Miss F. Martin	2nd B.	September, 1877

Miss Agnes McIntyre	2nd B.	September, 1877
" M. Spence	2nd A.	September, 1877
" M. Milne	2nd A.	October, 1877
" E. C. Sturrock	2nd A.	October, 1877
" F. Sims	2nd B.	November, 1877
" L. Dickinson	2nd B.	November, 1877

1877
 January,
 1877
 February,
 1877
 February,
 1877
 September.

2nd B.
 1st C.*
 2nd A.
 2nd B.

1877
 September,
 1877
 September,
 1877
 October.
 1877
 October,
 1877
 November,
 1877
 November,
 1878
 September,
 1878
 September,
 1878
 September,
 1879
 January.
 1879
 September,
 1879
 September,
 1879
 September,
 1879
 September,
 1879
 October,
 1879
 October,
 1879
 December,
 1880
 December,
 1881
 September,
 1881
 September,
 1881
 September,
 1881
 September,
 1881
 September,
 1881
 October,
 1882
 January,
 1882
 January,
 1882
 January,
 1882
 January,
 1882
 November,
 1881

2nd B.
 2nd A.
 2nd A.
 2nd B.
 2nd B.
 2nd A.
 2nd A.
 2nd B.
 2nd A.
 2nd B.
 2nd A.
 2nd B.
 2nd B.
 2nd B.
 2nd B.
 1st B.
 2nd B.
 2nd B.
 2nd B.
 2nd B.
 2nd B.
 2nd B.
 1st C.
 2nd A.
 2nd B.
 2nd B.
 2nd B.
 2nd B.
 2nd B.
 2nd B.
 2nd B.
 2nd B.
 2nd B.
 2nd B.
 2nd A.

Miss Agnes McIntyre.....
 " M. Spence.....
 " M. Milne.....
 " E. C. Sturrock.....
 " F. Sims.....
 " L. Dickinson.....
 Miss M. Mullen.....
 " I. Nudel.....
 " Sadie Alice Anderson.....
 " J. Anderson.....
 " J. F. Brown.....
 " S. E. A. Scobie.....
 " M. Smyth.....
 " P. Black.....
 " A. McKee.....
 Mrs. M. J. Greer.....
 Miss Carrie Cathcart.....
 " A. V. Beattie.....
 " Ellen Daw.....
 " M. Fetherstonhaugh.....
 " Helen J. Lanskill.....
 " Jessie Semple.....
 Mrs. A. Thorold.....
 " G. C. Warburton.....
 Miss Amy Fell.....
 " M. L. Emery.....
 " Kate A. Hardy.....
 " Lizzie McCreight.....
 " Jessie Niven.....
 " Amy Sanderson.....
 " S. Tomlinson.....
 " H. K. Currey.....

TABLE F.—(Continued.)

NAMES.	CERTIFICATES.	ENTERED SERVICE OF BOARD (Last Time).
Miss R. Church.....	2nd A.	November, 1881
M. E. Glassford.....	1st C.	September, 1882
H. E. Johnston.....	2nd A.	September, 1882
G. Langlois.....	1st A.	September, 1882
Mrs. M. K. MacGregor.....	2nd B.	September, 1882
Miss Rachel E. Purdie.....	2nd A.	September, 1882
M. Saunders.....	2nd B.	September, 1882
M. G. Sheppard.....	2nd B.	September, 1882
M. B. Sharr.....	2nd B.	September, 1882
J. M. Wallace.....	2nd B.	September, 1882
M. White.....	2nd B.	September, 1882
I. F. McKim.....	1st A.	October, 1882
M. August.....	2nd B.	November, 1882
Emily Langton.....	1st B.	November, 1882
E. McAdam.....	2nd B.	January, 1883
M. Tomlinson.....	2nd A.	January, 1883
E. Sims.....	2nd B.	March, 1883
L. M. Currie.....	2nd B.	July, 1883
J. Bradshaw.....	2nd B.	September, 1883
E. Berney.....	2nd B.	September, 1883
A. Coupland.....	2nd A.	September, 1883
J. Eadie.....	1st B.	September, 1883
H. Fraser.....	2nd B.	September, 1883
M. Fortune.....	2nd B.	September, 1883
M. E. Kettles.....	2nd B.	September, 1883
L. Palmer.....	2nd A.	September, 1883

Miss N. Johnston.....	2nd B.	1883
H. M. Jones.....	2nd B.	October, 1883
Emma C. Williams.....	2nd B.	December, 1883
M. E. Littlefield.....	2nd B.	December, 1883
M. Anderson.....	2nd B.	December, 1883

SEPTEMBER, 1888

1st B.

H. Fraser
M. Fortune
M. E. Kettles
L. Palmer

Miss N. Johnston.....	2nd B.	1883
" H. M. Jones.....	2nd B.	1883
" Emma C. Williams.....	2nd B.	1883
" M. E. Littlefield.....	2nd B.	1883
" M. Anderson.....	2nd B.	1884
Mrs. B. A. Cranfield.....	2nd B.	1884
Miss Alice M. Hodgson.....	2nd B.	1884
" L. Tector.....	2nd A.	1884
" A. Wilson.....	2nd B.	1884
" Nellie Woolley.....	2nd B.	1884
" M. Pidgeon.....	2nd B.	1884
" A. D. Chown.....	2nd B.	1884
" A. E. Cullen.....	2nd B.	1884
" C. Gray.....	2nd B.	1884
" L. Iles.....	2nd B.	1884
Mrs. MacFarlane.....	1st B.	1884
Miss A. Myers.....	2nd B.	1884
" C. Niven.....	2nd A.	1884
" M. J. Warren.....	2nd B.	1884
" L. Young.....	2nd B.	1884
" C. Eadie.....	2nd B.	1884
" L. McFaul.....	2nd B.	1884
" Mary Sheppard.....	2nd B.	1884
" S. Noble.....	2nd B.	1884
" P. Henry.....	2nd B.	1884
Mrs. Kendrick.....	2nd B.	1885
Miss S. Cook.....	2nd B.	1885
" L. Brown.....	2nd A.	1885
" F. E. Sneath.....	2nd A.	1885
" A. H. Sanders.....	2nd B.	1885
" E. McTaggart.....	2nd A.	1885
" L. M. Starrette.....	2nd A.	1885

October,
October,
December,
December,
January,
January,
January,
January,
January,
January,
February,
September,
September,
September,
September,
September,
September,
October,
October,
October,
November,
April,
June,
August,
September,
September,
September,
September,
October.

TABLE F.—(Continued.)

NAMES.	CERTIFICATES.	ENTERED SERVICE OF BOARD (Last Time).
Miss A. Duff	2nd B.	November, 1885
" M. Logan	2nd B.	December, 1885
" B. J. Starrette	2nd A.	December, 1885
" C. Reid	2nd B.	February, 1886
" Christina M. Smiley	2nd A.	February, 1886
" M. Whiteside	2nd B.	February, 1886
" A. Henry	2nd B.	March, 1886
" J. St. Clair Macdonald	2nd A.	March, 1886
" C. L. Byam	2nd B.	April, 1886
" M. Hell	2nd A.	April, 1886
" M. Hey	2nd A.	April, 1886
" C. Malone	2nd B.	April, 1886
" S. Sheppard	2nd B.	April, 1886
" I. Sutherland	2nd A.	April, 1886
" M. J. Smith	2nd B.	April, 1886
" Mina Bee	2nd A.	May, 1886
" B. Forsyth	2nd B.	May, 1886
" M. Evans	2nd A.	May, 1886
" M. C. Green	2nd A.	May, 1886
" L. Sanderson	2nd B.	May, 1886
" M. F. Pearson	2nd A.	May, 1886
" A. F. Smith	2nd B.	June, 1886
" A. Stewart	1st B.	June, 1886
" M. B. Adams	2nd B.	September, 1886
" A. Baxter	2nd B.	October, 1886
" M. Baillie	2nd A.	October, 1886

Miss A. L. McWhirr	2nd B.	October, 1886
" A. Evans	2nd B.	October, 1886
" B. Evans	2nd B.	October, 1886
Mrs. M. E. Hey	2nd A.	October, 1886
Miss S. Keple	2nd B.	October, 1886
" M. H. Keefer	2nd R.	October, 1886

TABLE F.—(Continued.)

NAMES.	CERTIFICATES.	ENTERED SERVICE OF BOARD (LAST TIME).
Miss B. McConnell	2nd A.	September, 1887
" F. G. Sanders	2nd B.	September, 1887
" M. Thompson	2nd B.	September, 1887
" C. Carey	2nd B.	October, 1887
" C. Eakin	2nd B.	October, 1887
" J. Leeming	2nd B.	October, 1887
" M. Sanderson	2nd B.	October, 1887
" M. Foote	2nd B.	October, 1887
" H. Jelley	2nd B.	October, 1887
" L. Langstaff	2nd B.	October, 1887
" I. Frazer	1st B.	October, 1887
" M. J. Gillin	2nd B.	December, 1887
" L. Keele	2nd B.	December, 1887
" L. P. Rankin	2nd A.	December, 1887
" Carrie S. Brown	2nd B.	December, 1887
" A. Ecclestone	2nd B.	January, 1888
" L. A. Gordon	2nd	February, 1888
" J. Laidlaw	2nd	February, 1888
" A. Mason	2nd	February, 1888
" L. V. Peters	2nd	February, 1888
" L. H. Bell	2nd	February, 1888
" A. Fraser	2nd	March, 1888
" A. A. Harding	2nd	March, 1888
" M. McQuarrie	2nd	March, 1888
" L. Roberts	2nd	March, 1888
" A. A. Short	2nd	March, 1888
Miss A. Bain	2nd.	April, 1888
" A. Verth	2nd.	April, 1888
" L. C. Harrington	2nd.	May, 1888
" A. Langton	2nd A.	June, 1888
" C. West	2nd.	June, 1888

TABLE F.—(Continued.)

NAMES.	CERTIFICATES.	ENTERED SERVICE OF BOARD (Last Time).
Miss A. Hook	2nd	1889
" M. Morrison	2nd	1889
" J. Orr	2nd	1889
" Alice Wilson	2nd	1889
" E. Wilkinson	2nd	1889
" C. Mance	2nd	1889
" K. McKenzie	2nd	1889
" Annie Stalker	2nd	1889
" Jennie Tector	2nd	1889
" Alice Wickens	2nd	1889
" A. Burger	2nd	1889
" F. T. Wood	2nd	1889
" E. Arnold	2nd	1889
" M. H. Black	2nd	1889
" Mary M. Foster	2nd	1889
" M. Hudson	2nd	1889
" K. McFarlen	2nd	1889
" L. Orr	2nd	1889
" A. Walton	2nd	1889
" M. A. Anderson	2nd	1889
" H. Macdonald	2nd	1889
" M. A. Fleming	2nd	1889
" B. Anderson	2nd	1889
" M. E. Allen	2nd	1889
" M. Cameron	2nd	1889
" J. Cruickshank	2nd	1889

Miss A. B. Duncan	2nd	1889
" E. Edwards	2nd	1889
" L. Edwards	2nd	1889
" J. Foote	2nd	1889
" A. B. Gordon	2nd	1889
" E. S. Graham	2nd	1889

TABLE F.—(Continued).

NAMES.	CERTIFICATES.	ENTERED SERVICE OF BOARD (Last time).
Miss A. McCrae	2nd.	1889
" J. McBurney	2nd.	1889
" M. McPherson	2nd.	1889
" Bessie Rogers	2nd.	1889
" Maggie Rogers	2nd.	1889
" Lillie Roberts	2nd.	1889
" A. H. Verth	2nd A.	1889
" L. Davis	2nd A.	1889
" M. J. Grout	2nd.	1889
" M. Lean	2nd.	1889
" I. S. McPherson	2nd A.	1889
" S. C. Rogers	2nd A.	1889
" M. Todd	2nd.	1889
" Eva Wilkinson	2nd.	1889
" Jessie Williams	2nd.	1889
" J. McGladery	2nd.	1889
" Mary McIntyre	2nd A.	1889
" E. A. Wray	2nd.	1889
" A. P. Meldrum	2nd.	1889
" K. E. Davis	2nd.	1890
" K. Westman	2nd.	1890
" G. Vercoe	2nd.	1890
" M. McPherson	2nd.	1890
" M. Gallie	2nd.	1890
" E. Trolley	2nd.	1890
" K. Chamberlain	1st.	1890

Miss M. A. Dudgeon

" B. J. Mitchell

" M. Swanzey

" M. Elliott

" E. A. Brasier

" E. M. Wiley

2nd.

2nd.

2nd.

2nd.

2nd.

January, 1890

January, 1890

January, 1890

January, 1890

January, 1890

TABLE F.—Continued.

NAMES.	CERTIFICATES.	ENTERED SERVICE OF BOARD (Last time).
Miss M. Raines.....	2nd.	September, 1890
" E. Lellan.....	2nd.	September, 1890
" J. F. Botsford.....	2nd.	September, 1890
" M. S. McDonald.....	2nd.	September, 1890
Mrs. M. Bradley.....	2nd.	September, 1890
Miss S. Stoodley.....	2nd.	September, 1890
" P. Boden.....	2nd.	October, 1890
" A. McDougall.....	2nd.	November, 1890
" A. Harkley.....	2nd.	November, 1890
" M. Cairns.....	2nd.	November, 1890
" M. L. Dibb.....	2nd.	November, 1890
" M. Leing.....	2nd.	November, 1890
" B. McSwain.....	2nd.	November, 1890
" A. Waldren.....	2nd.	November, 1890
" J. Gilchrist.....	2nd.	December, 1890
KINDERGARTNERS.		
Miss L. N. Currie.....	September, 1884
" E. N. Dawkins.....	September, 1884
" B. Nudel.....	September, 1884
" E. Dawkins.....	January, 1886
" B. Campbell.....	September, 1886
" C. Lawson.....	June, 1886
" A. Fortune.....	September, 1886
" M. E. Paterson.....	September, 1886
" K. Rankin.....	September, 1886

Miss D. Walton.....	September, 1886
" K. Berkinshaw.....	September, 1886
" L. Bolton.....	April, 1887
" M. Gowans.....	April, 1887
" M. Bovey.....	1887

September, 1886
 June, 1886
 September, 1886
 September, 1886
 September, 1886

" E. Campbell
 " C. Lawson
 " A. Fortune
 " M. E. Paterson
 " K. Rankin

Miss D. Walton	September, 1886
" K. Berkinshaw	September, 1886
" L. Bolton	April, 1887
" M. Gowans	November, 1887
" M. Boyd	March, 1888
" J. E. Glassford	March, 1888
" C. Howard	April, 1888
" E. A. Hegler	April, 1888
" E. Readman	June, 1888
" H. Breckenridge	June, 1888
" Emma Duff	September, 1888
" I. F. Armstrong	September, 1888
" D. Nunn	October, 1888
" A. Donovan	October, 1888
" E. L. Hunt	December, 1888
" E. Mingey	April, 1889
" Ida E. Griffin	April, 1889
" Ida Wilkinson	September, 1889
" H. Heakes	September, 1889
" A. Wylie	September, 1889
" L. Johnstone	October, 1889
" L. Thompson	October, 1889
" R. Wylie	October, 1889
" A. McMillen	January, 1890
" L. Williams	January, 1890
" H. M. Wing	January, 1890
" H. Westman	January, 1890
" N. Dunn	January, 1890
" N. Kennedy	January, 1890
" A. Ketchum	January, 1890
" E. Copplestone	February, 1890
" A. L. E. Downey	February, 1890
" R. Roy	March, 1890

TABLE F.—(Continued.)

NAMES.		ENTERED SERVICE OF BOARD (LAST TIME).
Miss A. Wickens.....	1880
" E. Warner.....	April, 1880
" F. Glover.....	April, 1880
" M. Bell.....	April, 1880
" R. McBrine.....	September, 1880
" C. Campbell.....	November, 1880
" H. Woodcock.....	November, 1880
" E. S. Smith.....	November, 1880
" A. O'Grady.....	November, 1890
" M. S. Hector.....	November, 1880
" B. Robinson.....	November, 1880
" E. Hetherington.....	November, 1880
" E. Sialker.....	November, 1880
" R. Robinson.....	November, 1880
" L. Siddall.....	November, 1880
" H. M. Warren.....	November, 1880
" M. Young.....	December, 1880
" F. Bain.....	December, 1880
" B. Breckenridge.....	December, 1880
" E. Russell.....	December, 1880
" J. Howell.....	December, 1880
" C. Convey.....	December, 1880
" M. Russell.....	December, 1880

† Third year undergraduate in Toronto University. * Granted by County Board, made provincial by Act of Legislature, 1885.

Sin

C. Convey 1890
" M. Russell 1890
December, 1890
December, 1890

* Third year undergraduate in Toronto University. * Granted by County Board, made provincial by Act of Legislature, 1886.

Secretary-Treasurer's
Financial Statements



FIN

*Annual Ge.
School P
31, 1890*

BUILDING

Balance from
Municipal A
Robt. Davie
Site
Chas. Bans
Street ..
Pearson Bro.
Street Sc

SCHOOL ACC

Balance from
Municipal A
Government
City Treasur
dren's Co
Defrie's Notes
Industrial Ex
Geo. Busby,
School ..
W. Coulter, f
Consumers' G

Carrie

SECRETARY-TREASURER'S

FINANCIAL STATEMENTS.

*Annual General Statement of Receipts and Expenditure for Public
School Purposes, City of Toronto, for the Year ending December
31, 1890.*

RECEIPTS FOR 1890.

BUILDING ACCOUNT :

Balance from 1889	\$ 41,785 09
Municipal Appropriation	180,000 00
Robt. Davies, for Palace Street School and Site	5,661 70
Chas. Bansley, for old building, George Street	215 00
Pearson Bros., refund on commission, Palace Street School	10 00
	\$227,671 79

SCHOOL ACCOUNT :

Balance from 1889	\$ 13,041 58
Municipal Appropriation	283,573 00
Government Grant	17,714 00
City Treasurer, for expenses of School Chil- dren's Concert, July 1	256 80
Defrie's Notes re late Riverside School Board	299 00
Industrial Exhibition Ass'n for School Prizes	100 00
Geo. Busby, for old cottage, Dovercourt School	50 00
W. Coulter, for old cottage, Park School ...	15 00
Consumers' Gas Co., Rebate	27 87
	\$315,076 75

Brought forward	\$815,076 75	
W. E. Harris, old stoves and iron	41 25	17. Mis
N. Coates, old desks	8 00	18. Hee
C. E. Whitcomb, desks	9 75	
C. Hubbell, old stove	2 00	19. Cha
J. Kane, old stove	2 00	20. Can
Walter Page, forfeiture on tender	140 40	
Robert Gilday, forfeiture on tender	3 40	21. Ext
Non-Resident fees, Sundry Schools	78 25	22. Elec
	<u> </u>	23. Inte
	\$815,861 80	
Total Receipts	\$548,083 59	24. Wat

EXPENDITURE FOR 1890.

BUILDING ACCOUNT :

1. New School Buildings, Sites, etc., as per Statement. (See Appendix A)	\$143,180 41	
2. Furniture for New Schools. (See Appendix B)	7,331 75	
	<u> </u>	
	\$150,512 16	

SCHOOL ACCOUNT :

3. Repairs, alterations and improvements at the several Schools. (See Appendix C)	21,684 81	Audited :
4. Salaries of Teachers, Officers and Caretakers. (See Appendix D)	252,486 41	✓
5. Printing, Stationery and School Supplies. (See Appendix E)	7,064 85	✓
6. Prize Books. (See Appendix F)	823 41	
7. Fuel for Schools, Offices, etc. (See Appendix G)	18,025 27	
8. Insurance Premiums. (See Appendix H)	1,309 83	
9. Rent of Buildings. (See Appendix I)	3,085 80	
10. Night Schools. (See Appendix J)	4,901 66	
11. Superannuation Allowances. (See Appendix K)	1,512 50	
12. Tinsmith Work. (See Appendix L)	405 44	
13. Repairing and Replacing Old Furniture. (See Appendix M)	1,060 81	
14. Caretakers' Supplies. (See Appendix N)	917 42	
15. Office Fixtures and Furniture. (See Appendix O)	983 73	
16. Flags, Emblems, etc. (See Appendix P)	752 68	
	<u> </u>	
Carried forward	\$465,526 28	\$150,512 16

Credit of
Credit of

Audited :

TORONTO

FINANCIAL STATEMENTS.

5

Brought forward	\$465,526 28	\$150,512 16
17. Miscellaneous. (See Appendix Q).....	2,870 81	
18. Hees, Anderson & Co., Blinds for Schools. (See Appendix R).....	634 65	
19. Chas. Rogers & Sons, cupboards.....	392 50	
20. Canadian Fire Protection Co., fire ex- tinguishers	500 00	
21. Entrance Examination expenses.....	371 93	
22. Election expenses per City Treasurer ...	229 75	
23. Interest on overdrawn acct., Bank of Toronto.....	560 75	
24. Water rates	4 40	
	<hr/>	
Total expenditure	\$471,091 07	
Credit of Building acc't.....	\$ 64,159 68	
Credit of School acc't	7,782 89	
	<hr/>	
	71,942 52	
	<hr/>	
	\$548,088 59	

\$815,861 80

\$548,088 59

150,512 16

Certified, W. C. WILKINSON,
 Secretary-Treasurer.

Audited and approved,
 WM. ANDERSON,
 W. W. JONES,
 Municipal Auditors of Public School Moneys.

TORONTO, March 2, 1891.

50,512 16

APPENDIX A.

Statement in detail of Expenditure on Account of New School Buildings, Sites, etc., during 1890, given as one sum in Item No. 1, General Statement.

BOLTON AVENUE SCHOOL.

John Page, amount paid for property adjoining school	\$800 00	
Union Loan and Savings Co., Interest on mortgage	14 20	
		\$814 20

BROCK AVENUE SCHOOL.

John Pearcy & Son, balance of painters' contract	\$71 90	
		\$71 90

BRANT STREET SCHOOL ENLARGEMENT.

E. & J. J. Gearing, balance of masonry contract and extras	\$2,265 22	
Thos. Phillips, on account of carpenters' contract and extras	1,850 00	
Watson Bros., balance of plasterers' contract and extras	337 50	
Taylor & Wheeler, balance of painters' contract and extras	481 00	
W. J. Burroughes & Co., on acc't of plumbers' contract	200 00	
Baird Bros., on account of galvanized iron contract	55 00	
W. T. Stewart, on account of slate roofers' contract	100 00	
W. T. Stewart, on account of felt roofers' contract	75 00	
Smead, Dowd & Co., on account of heating and ventilating contract	645 00	
A. Baker, property adjoining school	5,200 00	
		\$11,208 72
Carried forward		\$12,094 82

Bryce
E. W.
tra
Smead,
ver

Spencer
and
Wm. F
and
R. T. E
and
A. M. E
and
A. B. Or
trac
Fred. A
trac
Geo. Du
Smead, l
vent

John Pe
contr
Smead, I
venti

BOLTO

E. & J. J.
tract.
John An
tract

FINANCIAL STATEMENTS.

7

Brought forward \$12,094 82

CHURCH STREET SCHOOL.

Bryce Bros., on account of masonry contract ..	\$8,500 00	
E. W. Powers, on account of carpenters' contract	3,000 00	
Smead, Dowd & Co., on account of heating and ventilating contract	2,150 00	
		<u>\$13,650 00</u>

CRAWFORD STREET SCHOOL.

Spencer & Wood, balance of masonry contract and extras	\$1,648 78	
Wm. Park, balance of carpenters' contract and extras	1,568 00	
R. T. Brown, balance of plasterers' contract and extras	844 00	
A. M. Browne, balance of painters' contract and extras	300 01	
A. B. Ormsby, balance of galvanized iron contract and extras	111 00	
Fred. Armstrong, balance of plumbers' contract	85 00	
Geo. Duthie & Son, balance of slaters' contract	95 00	
Smead, Dowd & Co., balance of heating and ventilating contract	285 00	
		<u>\$ 4,426 74</u>

COTTINGHAM STREET SCHOOL.

John Pearcy & Son, on account of painters' contract	\$ 50 00	
Smead, Dowd & Co., balance of heating and ventilating contract	70 00	
		<u>\$ 120 00</u>

BOLTON AVENUE SCHOOL, CARETAKER'S COTTAGE.

E. & J. J. Gearing, balance of masonry contract	\$600 00	
John Anderson, balance of carpenters' contract and extras	672 50	
		<u>\$1,272 50</u>
Carried forward	\$1,272 50	\$80,291 56

School
in Item

\$814 20

\$71 90

108 72

94 82

Brought forward	\$1,272 50	\$30,291 56
Watson Bros., balance of plasterers' contract.	\$102 00	
W. J. Hovenden, " painters' "	46 00	
Fred. Armstrong, " plumbers' contract and extras	105 67	
A. B. Ormsby, on acct. of galvanized iron con- tract	15 00	
W. T. Stewart, balance of slate roofers' con- tract	160 00	
		\$ 1,701 17

DUKE STREET SCHOOL, CARETAKER'S COTTAGE.

E. & J. J. Gearing, balance of masonry con- tract	\$650 00	
Thos. Cratchley, balance of carpenters' con- tract and extras	594 48	
Watson Bros., balance of plasterers' contract.	102 00	
W. J. Hovenden, " painters' "	49 00	
Fred. Armstrong, balance of plumbers' contract and extras	101 67	
Baird Bros., balance of galvanized iron con- tract	30 00	
W. T. Stewart, balance of slate roofers' con- tract	90 00	
W. T. Stewart, balance of felt roofers' contract	12 00	
Dr. W. W. Oldright, site for cottage	1,640 00	
		\$3,269 15

DUFFERIN SCHOOL, CARETAKER'S COTTAGE.

James McCaffrey, amount of purchase money for house and lot adjoining school	\$2,700 00	
		\$ 2,700 00

HURON STREET SCHOOL, CARETAKER'S COTTAGE.

E. & J. J. Gearing, balance of masonry con- tract	\$650 00	
Thos. Hancock, balance of carpenters' con- tract	568 00	
Hoidge & Son, balance of plasterers' contract	100 00	
W. J. Hovenden, " painters' "	49 00	
Carried forward	\$1,362 00	\$37,961 88

I
Fred Arr
tract
Baird Br
tract
W. D. Hu
tract
W. D. Hu
tract

LAN
Orr Bros.,
extras
John Har
contra
Watson B
W. J. Hove
Fred. Arm
tract, s
Baird Bros
tract .
Geo. Duthi
roofers'

PHOEBE
D. William
Thos. Crate
W. H. Hewl

RYE
R. Chalkley
and extr
John Harve
contract
Watson Bro
W. J. Hove

Ca

FINANCIAL STATEMENTS.

9

Brought forward.....	\$1,362 00	\$37,961 88
Fred Armstrong, balance of plumbers' contract	108 67	
Baird Bros., balance of galvanized iron contract	30 00	
W. D. Hutson, balance of slate roofers' contract	81 00	
W. D. Hutson, balance of felt roofers' contract	14 00	
		<u>\$1,590 67</u>
		\$39,552 55

LANSDOWNE SCHOOL, CARETAKER'S COTTAGE.

Orr Bros., balance of masonry contract, and extras.....	\$715 00	
John Harvey & Co., balance of carpenters' contract, and extras.....	479 05	
Watson Bros., balance of plasterers' contract.....	97 00	
W. J. Hovenden, balance of painters' contract.....	46 00	
Fred. Armstrong, balance of plumbers' contract, and extras	101 67	
Baird Bros., balance of galvanized iron contract	30 00	
Geo. Duthie & Son, balance of slate and felt roofers' contract	72 00	
		<u>\$1,540 72</u>

PHOEBE STREET SCHOOL, CARETAKER'S COTTAGE.

D. Williams, on account of masonry contract	\$500 00	
Thos. Cratchley, " carpenters' "	200 00	
W. H. Hewlett & Co. " plumbers' "	40 00	
		<u>\$740 00</u>

RYERSON SCHOOL, CARETAKER'S COTTAGE.

R. Chalkley, balance of masonry contract, and extras	\$698 80	
John Harvey & Co., balance of carpenters' contract, and extras	547 97	
Watson Bros., balance of plasterers' contract	97 00	
W. J. Hovenden, balance of painters' contract	46 00	
		<u>\$1,889 77</u>
Carried forward.....	\$1,889 77	\$41,833 27

Brought forward	\$1,889 77	\$41,833 27
Fred. Armstrong, balance of plumbers' contract and extras	96 67	
A. B. Ormsby, on account of galvanized iron contract	15 00	
H. Williams & Co., balance of slate roofers' contract	155 00	
		<u>\$1,656 44</u>

John De
cont
Toronto
cont
Smead,
and
J. V. Ro

WELLESLEY SCHOOL, CARETAKER'S COTTAGE.

E. & J. J. Gearing, balance of masonry contract	\$575 00	
Wm. Baillie, balance of masonry contract....	600 00	
Watson Bros., " plasterers' "	97 00	
Taylor & Wheeler, " painters' "	49 00	
Fred. Armstrong, balance of plumbers' contract and extras	99 67	
Baird Bros., balance of galvanized iron contract	30 00	
Geo. Duthie & Son, balance of slate and felt roofers' contract	101 00	
		<u>\$1,551 67</u>

R. T. Bro

George Ri
careta
Thos. Phi

DEWSON STREET SCHOOL ENLARGEMENT.

Wm. Jones, balance of masonry contract and extras	\$902 75	
W. F. Sexton, Jr., balance of carpenters' contract	509 91	
Watson Bros., balance of plasterers' contract..	107 61	
John Percy & Son, balance of painters' contract	289 00	
A. B. Ormsby, balance of galvanized iron contract	65 04	
		<u>\$1,824 31</u>

Spencer &
Wm. Park
contra
John Moul
extras
Tucker &
contra
R. T. Bro
and ext
W. H. Hew
and ext
H. William
tract ..
Smead, Dov

DOVERCOURT SCHOOL ENLARGEMENT.

Wickett Bros., on account of masonry contract	\$3,000 00	
Enos Hollett, " " carpenters' "	2,000 00	
Watson Bros., " " plasterers' "	300 00	
W. H. Hewlett & Co., " plumbers' "	85 00	
		<u>\$5,385 00</u>
Carried forward	\$5,385 00	\$46,835 89

ventilat
Shipway M
fencing
Shipway M
ing tube

Cs

Brought forward.....\$5,885 00 \$46,865 69

John Douglas, on account of galvanized iron contract	40 00	
Toronto Roofing Co., on account of roofers' contract	200 00	
Smead, Dowd & Co., on account of heating and ventilating contract.....	1,450 00	
J. V. Ross, property adjoining school.....	900 00	
		<u>\$7,975 00</u>

GRACE STREET SCHOOL.

R. T. Brown, balance of plasterers' contract ..	\$194 00	
		<u>\$194 00</u>

GLADSTONE AVENUE SCHOOL

George Ritchie, amount of purchase money for caretaker's house and lot adjoining school	\$2,500 00	
Thos. Phillips, balance of carpenters' contract	184 85	
		<u>\$2,684 85</u>

GEORGE STREET SCHOOL.

Spencer & Wood, balance of masonry contract	\$5,514 58	
Wm. Park, balance of carpenter and planking contract and extras	\$6,912 88	
John Moull, balance of painters' contract and extras	401 20	
Tucker & Dillon, balance of galvanized iron contract and extras.....	398 15	
R. T. Brown, balance of plasterers' contract and extras.....	983 00	
W. H. Hewlett, balance of plumbers' contract and extras.....	269 20	
H. Williams & Co., balance of slaters' contract	529 00	
Smead, Dowd & Co., balance of heating and ventilating contract	1,915 00	
Shipway Manufacturing Co., balance of iron fencing contract	246 67	
Shipway Manufacturing Co., balance of speaking tubes	40 00	
		<u>\$17,209 68</u>

Carried forward\$74,879 22

Brought forward \$74,879 22

HAMILTON STREET SCHOOL.

W. Hamblin, balance of masonry contract and extras	\$1,075 00
G. H. Matchett, balance of carpenters' contract and extras	2,182 00
Watson Bros., balance of plasterers' contract and extras	358 98
T. Entwistle, balance of painters' contract....	200 00
Baird Bros., balance of galvanized iron contract	60 00
W. J. Burroughes & Co., balance of plumbers' contract	152 00
Robert Rennie & Son, balance of slaters' contract	91 00
Smead, Dowd & Co, balance of heating and ventilating contract	265 00
	<u>\$4,333 98</u>

HURON STREET SCHOOL.

R. Chalkley, balance of masonry contract and extras	\$5,419 45
E. W. Powers, balance of carpenter and planking contract and extras	9,652 60
Watson Bros., balance of plasterers' contract and extras	1,808 76
James Taylor, balance of painters' contract and extras	900 95
A. B. Ormsby, balance of galvanized iron contract and extras	392 59
W. J. Burroughes & Co., balance of plumbers' contract	485 00
Robt. Rennie & Son., balance of slaters' contract and extras	675 12
Smead, Dowd & Co., balance of heating and ventilating contract	2,880 00
Shipway Mfg. Co, balance of iron fencing contract	880 00
Shipway Mfg. Co., balance of speaking tubes	48 00
	<u>\$22,687 47</u>
Carried forward	\$101,850 67

Smead, I
ventiW. Ham
and e
Parkdale
contr
R. T. Bro
and e
T. Entwi
and e
Baird Bro
Fred. Arr
tract
Smead, D
ventilWickett I
and e
Parkdale
and pl
Watson B
and e
Chas. Day
extras
A. B. Orm
tract s
W. J. Bur
contra
Robt. Ren
tract a
Smead, Dc
ventils
City Engin
Shipway M
"

Ca

FINANCIAL STATEMENTS.

13

\$74,879 22

Brought forward \$101,850 67

JESSE KETCHUM SCHOOL.

Smead, Dowd & Co., balance of heating and ventilating contract.....	\$ 39 50	\$39 50
---	----------	---------

LESLIE STREET SCHOOL.

W. Hamblin, balance of masonry contract and extras	\$ 816 00	
Parkdale Lumber Co., balance of carpenters' contract and extras	1,334 00	
R. T. Brown, balance of plasterers' contract and extras	200 50	
T. Entwistle, balance of painters' contract and extras	125 00	
Baird Bros., balance of galv'd iron contract..	45 00	
Fred. Armstrong, balance of plumbers' contract	50 00	
Smead, Dowd & Co., balance of heating and ventilating contract.....	215 00	\$2,785 50

\$4,333 98

McCAUL SCHOOL.

Wickett Bros., balance of masonry contract and extras	\$5,194 72	
Parkdale Lumber Co., balance of carpenter and planking contract and extras	7,290 00	
Watson Bros., balance of plasterers' contract and extras	1,859 40	
Chas. Davis, balance of painters' contract and extras	595 82	
A. B. Ormsby, balance of galvanized iron contract and extras	160 74	
W. J. Burroughes & Co., balance of plumbers' contract and extras	268 00	
Robt. Rennie & Son, balance of slaters' contract and extras	588 55	
Smead, Dowd & Co., balance of heating and ventilating contract	2,825 00	
City Engineer's Dept., balance of drain work.	\$ 113 31	
Shipway Mfg. Co., balance of iron fencing ...	434 88	
“ “ “ “ “ speaking tubes.	48 00	\$18,877 62
Carried forward		\$128,553 59

22,637 47

01,850 67

Brought forward..... \$123,558 59

OFFICES ENLARGED.

E. & J. J. Gearing, balance of masonry contract and extras	901 72	
Wilson & Howard, on account of carpenters' contract	800 00	
Watson Bros., balance of plasterers' contract and extras	178 22	
Taylor & Wheeler, balance of painters' contract and extras	372 95	
W. J. Burroughes & Co., balance of plumbers' contract and extras	82 41	
J. Douglas, balance of galvanized iron contract and extras	38 00	
Geo. Duthie & Son, balance of roofers' contract	18 00	
E. & C. Gurney, balance of furnace contract ..	115 00	
		\$2,501 30

PALMERSTON AVENUE SCHOOL.

A. B. Ormsby, balance of galvanized iron contract	\$80 40	
		\$ 80 40

PARK SCHOOL.

Wm. Coulter, amount paid for property	\$2,200 00	
		\$2,200 00

PERTH AVENUE SCHOOL.

Pudifin & Holmes, balance of masonry contract	\$1,194 04	
John Cameron & Sons, balance of carpenters' contract	251 90	
Watson Bros., balance of plasterers' contract	97 00	
John Pearcy & Son, balance of painters' contract	108 00	
W. H. Hewlett & Co., balance of plumbers' contract	92 20	
A. B. Ormsby, balance of galvanized iron contract	40 48	
Carried forward	\$1,778 62	\$128,885 29

H. William
Smead, Do
ventila

Richard C
contrac
Thos. Crai
fences s
Thos. Phill
tract ar
Alex Petrie
Dill & O'H
tract an
J. Sherlock,
extras.
A. B. Ormsl
contract
W. S. McM
contract
R. Gilday, t
Smead, Dow
and venl

G. M. Miller

A. B. Orms
contract

S
Salary and fc

New Rocklan

Car

FINANCIAL STATEMENTS.

\$128,553 59

Brought forward.....	\$1,778 62	\$128,335 29
H. Williams & Co., balance of slaters' contract	58 00	
Smead, Dowd & Co., balance of heating and ventilating contract.....	140 00	
	<u> </u>	\$1,976 62

PHEBE STREET SCHOOL.

\$2,501 30

\$ 80 40

\$2,200 00

Richard Chalkley, on account of masonry contract and extras	\$1,600 00	
Thos. Cratchley, on account of planking, fences and sheds contract	600 00	
Thos. Phillips, on account of carpenters' contract and extras.....	3,450 00	
Alex Petrie, on account of plasterers' contract	600 00	
Dill & O'Hearn, on account of painters' contract and extras	500 00	
J. Sherlock, balance of plumbers' contract and extras.....	132 88	
A. B. Ormsby, on account of galvanized iron contract.....	100 00	
W. S. McMurchy, balance of slate roofers' contract	390 00	
R. Gilday, balance of felt roofers' contract....	130 00	
Smead, Dowd & Co., on account of heating and ventilating contract	950 00	
	<u> </u>	\$8,452 88

QUEEN VICTORIA SCHOOL.

G. M. Miller, architects' fees.....	\$230 95	
	<u> </u>	\$230 95

ROSE AVENUE SCHOOL.

A. B. Ormsby, balance of galvanized iron contract	\$ 70 58	
	<u> </u>	\$ 70 58

SUPERINTENDENT OF BUILDINGS.

Salary and for office assistance	\$1,677 49	
	<u> </u>	\$1,677 49

SLATE BLACKBOARDS.

New Rockland Slate Co.....	\$1,764 08	
	<u> </u>	\$1,764 08

,885 29

Carried forward.....		\$142,507 84
----------------------	--	--------------

Brought forward..... \$142,507 84

MISCELLANEOUS.

James Robertson, commission on purchase of sites for schools.....	\$200 00
E. P. Pearson, commission on sale of Palace street school	135 00
W. B. McMurrich, taxes on properties purchased by the Board	58 44
Toronto General Hospital, half year's ground rent on property purchased adjoining Park school.....	\$ 68
Bank of Toronto, interest on overdrawn account	168 10
	<u>\$590 17</u>

Total of Item No. 1..... \$143,098 01

Statement
during

Chas. Roge

Chas. Rog
chairs .
Selby & Co.,
Office Specia

Chas. Rogère
chairs ..
Selby & Co., l
Bennett Furn

Chas Rogers

Selby & Co., k

Selby & Co., ki

Carri

APPENDIX B.

Statement in detail of Expenditure for New Furniture for Schools during 1890, as given in Item No. 2.

BOLTON AVENUE SCHOOL.

Chas. Rogers & Sons Co., desks	\$87 60	
	<u> </u>	\$87 60

\$590 17

BRANT STREET SCHOOL.

Chas. Rogers & Sons Co., desks, tables, chairs	\$121 10	
Selby & Co., kindergarten tables, chairs	115 60	
Office Specialty Co., desks, chairs	189 00	
	<u> </u>	\$875 70

18,098 01

CRAWFORD STREET SCHOOL.

Chas. Rogers & Sons Co., desks, seats, tables, chairs	\$658 50	
Selby & Co., kindergarten tables, chairs	19 50	
Bennett Furnishing Co., desks, seats	166 00	
	<u> </u>	\$839 00

DEWSON STREET SCHOOL.

Chas Rogers & Sons Co., cupboards	\$11 25	
	<u> </u>	\$11 25

DUFFERIN SCHOOL.

Selby & Co., kindergarten tables, chairs	\$81 00	
	<u> </u>	\$81 00

ELIZABETH STREET SCHOOL.

Selby & Co., kindergarten tables, chairs	\$81 00	
	<u> </u>	\$81 00

Carried forward		<u> </u>	\$1,875 55
-----------------------	--	-------------------	------------

Brought forward..... \$1,375 55

GEORGE STREET SCHOOL.

Chas. Rogers & Sons Co., desks, seats, tables, chairs	\$598 50	
Selby & Co., kindergarten tables, chairs.....	115 60	
Globe Furniture Co., desks, seats.....	160 50	
		\$874 60

Chas. Rog
chairs
Selby & C
Office Spec
Globe Fur

GIVINS STREET SCHOOL.

Bennett Furnishing Co., desks, seats	\$325 00	
		\$325 00

HAMILTON STREET SCHOOL.

Chas. Rogers & Sons Co., desks, seats, tables, chairs, cupboards.....	\$600 10	
Bennett Furnishing Co., desks, seats.....	163 50	
		\$763 60

Chas. Rog
Bennett F

HURON STREET SCHOOL.

Chas. Rogers & Sons Co., desks, seats, tables, chairs.....	\$686 40	
Selby & Co., kindergarten tables, chairs.....	31 00	
Office Specialty Co., desks, seats.....	166 80	
		\$884 20

Chas. Rog
Selby & Co

JESSE KETCHUM.

Chas. Rogers & Sons Co., chairs, inkwells....	\$17 00	
		\$17 00

Chas. Rog
Selby & Co
Bennett F

LESLIE STREET SCHOOL.

Chas. Rogers & Sons Co., desks, seats, tables, chairs, cupboards.....	\$207 20	
Bennett Furnishing Co., desks, seats	163 50	
		\$870 70

Bennett Fu

LOUISA STREET SCHOOL.

Selby & Co., kindergarten tables, chairs	\$ 19 50	
Globe Furniture Co., desks, seats.....	138 50	
		\$158 00

Chas. Roge
chairs
Selby & Co
Office Spec
Bennett Fu

Carried forward..... \$4,768 65

Car

FINANCIAL STATEMENTS.

19

\$1,375 55

Brought forward \$4,768 65

McCAUL SCHOOL.

Chas. Rogers & Sons Co., desks, seats, tables, chairs	\$739 75	
Selby & Co., kindergarten chairs.....	16 00	
Office Specialty Co., desks, seats.....	166 80	
Globe Furniture Co., desks, seats.....	299 50	
	<u> </u>	\$1,232 05

\$874 60

MORSE STREET SCHOOL.

Chas. Rogers & Sons Co., cupboards	\$15 00	
Bennett Furnishing Co., changing seats	1 00	
	<u> </u>	\$16 00

\$325 00

PARK SCHOOL.

Chas. Rogers & Sons Co., chairs	\$6 00	
Selby & Co., kindergarten chairs	8 80	
	<u> </u>	\$14 80

\$763 60

PALMERSTON AVENUE SCHOOL.

Chas. Rogers & Sons Co., cupboards.....	\$30 00	
Selby & Co., kindergarten tables, chairs.....	19 50	
Bennett Furnishing Co., seats.....	2 50	
	<u> </u>	\$52 00

\$884 20

\$17 00

PERTH AVENUE SCHOOL.

Bennett Furnishing Co., desks, seats.....	\$168 00	
	<u> </u>	\$168 00

PHOEBE STREET SCHOOL.

Chas. Rogers & Sons Co., desks, seats, tables chairs	\$301 20	
Selby & Co., kindergarten tables, chairs.....	115 60	
Office Specialty Co., desks, seats.....	169 65	
Bennett Furnishing Co., desks, seats.....	174 95	
	<u> </u>	\$761 40

\$870 70

\$158 00

4,768 65

Carried forward \$7,002 90

Brought forward..... \$7,002 90

SACKVILLE STREET SCHOOL.

Selby & Co., kindergarten tables, chairs.....	\$115 60	
Bennett Furnishing Co., desks, seats.....	163 50	
		<u>\$279 10</u>

MISCELLANEOUS.

Chas. Rogers & Sons Co., sundry desks, cup-boards, chairs, &c.....	\$40 05	
Bennett Furnishing Co., sundries.....	9 70	
		<u>\$49 75</u>

Total of Item No. 2.....		<u>\$7,331 75</u>
--------------------------	--	-------------------

Statement
Impro-
sum in

Watson B
John Sloar
Thos. Sturj
Enos. Holl
W. H. Hew
Richards E
W. J. Guy,
F. Armstro
John Burge
W. D. Huts
Wm. Bailli
Harris & D
A. B. Ormsl

E. Bradsha

Thos. Entw
E. & J. J. G
Watson Bro
C. Cross & S
A. Wills,
F. Armstron
Geo. Rennie,
Walter Arm
Wm. Baillie,
A. B. Ormsb
Harris & Du
J. H. McKni

Ca

\$7,002 90

APPENDIX C.

Statement in detail of Expenditure for Repairs, Alterations and Improvements at the several Schools during 1890, given as one sum in Item No. 3, in General Statement.

BATHURST STREET SCHOOL.

Watson Bros., plasterers' work.....	\$125 70
John Sloan, carpenters' ".....	82 10
Thos. Sturgeon, " ".....	12 55
Enos. Hollett, " ".....	4 78
W. H. Hewlett & Co., plumbers' work.....	100 10
Richards Bros., " ".....	18 66
W. J. Guy, " ".....	4 00
F. Armstrong, " ".....	1 80
John Burgess, painters' ".....	47 95
W. D. Hutson, slaters' ".....	23 50
Wm. Baillie, covering ash pits.....	4 25
Harris & Duncan, " " ".....	3 73
A. B. Ormsby, " " ".....	4 55

 \$433 67

BOLTON AVENUE SCHOOL.

E. Bradshaw, carpenters' work.....	\$130 00
" " planking ".....	43 25
Thos. Entwistle, " ".....	12 00
E. & J. J. Gearing, masonry ".....	66 80
Watson Bros., plasterers' ".....	48 34
C. Cross & Son, painters' ".....	7 25
A. Wills, " ".....	5 00
F. Armstrong, plumbers' ".....	4 48
Geo. Rennie, slaters' ".....	13 57
Walter Armour, flag pole ".....	48 00
Wm. Baillie, covering ash pit.....	4 50
A. B. Ormsby, galv'd iron ash pits.....	4 55
Harris & Duncan, covering ash pit.....	3 72
J. H. McKnight, repairs.....	2 38

 \$393 84

 Carried forward..... \$827 51

\$279 10

\$49 75

 \$7,331 75

Brought forward \$827 51

B

BRANT STREET SCHOOL.

Alfred Wills, painters' work	\$10 60	
W. Sutcliffe, whitewashing	25 00	
Wm. Berry, removing night soil	30 00	
F. Armstrong, plumbers' work	2 48	
Wm. Baillie, covering ash pits	4 25	
A. B. Ormsby, galvanized iron ash pits....	4 54	
Harris & Duncan, ash pits	3 72	
		<hr/>
		\$80 54

M. Nasmi
Taylor &
W. Sutcli
W. Berry,
Map and f
T. N. Hop

BORDEN STREET SCHOOL.

Alfred Coyell, carpenters' work	\$132 02	
John Burgess, painters' work	31 85	
W. J. Burroughes & Co., plumbers' work ..	11 17	
W. H. Hewlett & Co., plumbers' work	3 20	
E. & J. J. Gearing, masonry work	10 89	
Wm. Baillie, covering ash pits	4 25	
A. B. Ormsby, galvanized iron ash pits	4 55	
Harris & Duncan, covering ash pits	3 72	
Walter Armour, flag pole work	48 00	
W. Wallace, keys	50	
		<hr/>
		\$250 15

John Sloa
John Tayl
R. T. Brov
Walter Ar
Robt. Verr
E. Randal

E. Martin,
R. T. Brov
Keith & F
J. Freemar
Walter Ar
R. Verrall,
John Gille
T. N. Hopk

BROCK AVENUE SCHOOL.

John Marshall, carpenters' work	\$90 73	
R. T. Brown, plasterers' work	5 10	
R. M. Todd, plumbers' work	5 10	
Alfred Wills, painters' work	3 50	
D. Williams, masonry work	6 82	
W. D. Hutson, slaters' work	12 95	
Map and School Supply Co., repairing black- boards	92	
A. Nixon, cleaning vaults	2 00	
Walter Armour, flag pole work	48 00	
Robt. Verrall, grading and sodding	32 28	
Toronto Hardware Co., repairing locks	2 00	
		<hr/>
		\$209 40
Carried forward		<hr/>
		\$1,867 60

Thos. Pells
Watson Br
Fred. Arme
Alfred Will
Robt. Verr
Chas. Turn
A. Ford, clk

Car

Brought forward \$1,367 60

CHURCH STREET SCHOOL.

M. Nasmith, taxes	\$123 87	
Taylor & Wheeler, painters' work.....	10 80	
W. Sutcliffe, whitewashing	5 00	
W. Berry, removing night soil	8 00	
Map and School Supply Co., drawings	1 20	
T. N. Hopkins, cleaning chimneys.....	75	
	<hr/>	\$149 62

CLINTON STREET SCHOOL.

John Sloan, carpenters' work.....	\$16 05	
John Taylor, " "	20 00	
R. T. Brown, plasterers' "	24 00	
Walter Armour, flag pole "	38 00	
Robt. Verrall, sodding &c.....	3 30	
E. Randall, cleaning vaults.....	2 00	
	<hr/>	\$103 45

COTTINGHAM STREET SCHOOL.

E. Martin, carpenters' work.....	\$751 05	
R. T. Brown, plasterers' "	11 65	
Keith & Fitzsimons, plumbers' work.....	10 89	
J. Freeman, painters' work.....	44 35	
Walter Armour, flag pole work.....	46 34	
R. Verrall, grading and sodding	68 62	
John Gillespie, changing tree, &c.....	4 50	
T. N. Hopkins, cleaning chimneys	2 25	
	<hr/>	\$989 66

CRAWFORD STREET SCHOOL.

Thos. Pells, carpenters' work.....	\$21 02	
Watson Bros., plasterers' "	17 48	
Fred. Armstrong, plumbers' work	3 58	
Alfred Wills, painters' work.....	8 00	
Robt. Verrall, grading and sodding	24 20	
Chas. Turner, repairing desks	2 25	
A. Ford, cleaning vaults	2 00	
	<hr/>	\$78 53

Carried forward \$2,638 86

\$827 51

\$80 54

\$250 15

209 40

367 60

Brought forward \$2,638 86

DEWSON STREET SCHOOL.

Wm. Dalton, carpenters' work	\$858 73
W. F. Sexton Jr., "	37 26
J. Percy & Son, painters' "	25 00
Alfred Wills, "	15 48
W. A. Reid, plumbers' "	35 85
W. D. Hutson, slaters' "	22 00
Walter Armour, flag pole "	48 00
A. Rees, cleaning vaults	2 00

\$539 32

DUFFERIN SCHOOL.

John Kane, carpenters' work.....	\$1,397 00
J. Stewart, painters' "	262 21
Alf. Wills, "	7 00
F. Armstrong, plumbers' "	234 30
Bennett & Wright, "	216 21
T. L. Hicks, "	1 75
Watson Bros., plasterers' "	57 74
E. & J. J. Gearing, drain	245 56
Henry Poulter, "	15 10
Henry Welsh, "	70
Henry Williams, "	5 00
John Sherwin, "	16 60
A. J. Brown, "	5 51
J. N. O'Neil, "	49 00
Douglas Bros., galvanized iron work.....	29 36
Walter Armour, flag pole work.....	38 00
D. Woodhouse, grading and sodding	23 22
Flowers and plants	5 00
Map & School Supply Co., re-coating black-boards	14 85
E. W. Powers, picture moulding.....	15 79
W. A. Shaw, moving caretaker.....	2 00
Thos. Cook, repairs	1 85

\$2,643 75

DUKE STREET SCHOOL.

Wilson & Howard, carpenters' work.....	\$153 42
Taylor & Wheeler, painters' "	3 40

Carried forward..... \$156 82 \$5,821 93

Richards
F. Armst
W. D. Hu
W. A. Rei
W. Baillie
A. B. Orm
Harris & J
Walter Ar
G. Stagg,
J. L. Voke

Wm. Fullj
Enos. Holl
George Dix
Engineer's
Jno. Towns
Map and Sc
ings...

W. Keeler,
F. Cooley, ps
F. Armstror
Geo. Busby,

Wm. Baillie
John Burges
Richards Br
John Little,
Walter Arm
Harris & Du
T. N. Hopkin

Carri

FINANCIAL STATEMENTS.

25

\$2,688 86

Brought forward.....	\$156 82	\$5,821 98
Richards Bros., plumbers' work	\$ 5 90	
F. Armstrong, " "	2 47	
W. D. Hutson, slaters' "	11 40	
W. A. Reid, galvanized iron "	2 20	
W. Baillie, covering ash pit.....	4 25	
A. B. Ormsby, galvanized iron ash pit	4 54	
Harris & Duncan, covering ash pit	3 73	
Walter Armour, flag pole work.....	48 00	
G. Stagg, cleaning vaults	2 00	
J. L. Vokes, repairing lock	90	
	<hr/>	\$242 21

\$589 32

DOVERCOURT SCHOOL.

Wm. Fulljames, carpenters' work.....	\$ 9 00	
Enos. Hollett, " "	1 50	
George Dixon, drain work	42 10	
Engineer's Dept., "	23 10	
Jno. Townsend, sundries	2 50	
Map and School Supply Co., mounting drawings.....	1 20	
	<hr/>	\$79 40

DOVERCOURT ROAD SCHOOL.

W. Keeler, carpenters' work.....	\$29 64	
J. Cooley, paper and glazing work.....	12 00	
F. Armstrong, plumbers' work	4 25	
Geo. Busby, removing night soil	20 00	
	<hr/>	\$65 89

ELIZABETH STREET SCHOOL.

Wm. Baillie, carpenters' work	\$27 97	
John Burgess, painters' work.....	28 45	
Richards Bros., plumbers' work.....	64 57	
John Little, plasterers' work	10 20	
Walter Armour, flag pole work	88 00	
Harris & Duncan, covering ash pits.....	3 73	
T. N. Hopkins, cleaning chimneys	75	
	<hr/>	\$173 67

48 75

Carried forward..... \$6,883 10

1 93

Brought forward \$6,383 10

GEORGE STREET SCHOOL.

Alfred Coyell, ash pits work	\$50 50
Taylor & Wheeler, painters' work.....	5 00
D. Woodhouse, grading and sodding.....	39 51
M. Tozer, grading work.....	12 00
Wilson & Howard, carpenter work	8 60

 \$107 61

GLADSTONE AVENUE SCHOOL.

John Marshall, carpenters' work	\$21 25
Thos. Phillips, "	11 80
Alfred Wills, painters' "	64 35
R. T. Brown, plasterers' "	23 25
C. H. Page, whitewashing	30 24
Walter Armour, flag pole	46 33
W. Keeley, cleaning vaults	2 50

 \$198 72

GIVINS' STREET SCHOOL.

H. Martin, carpenters' work	\$158 30
W. Keeler, "	4 59
Alfred Wills, painters' "	181 50
Keith & Fitzsimons, plumbers' work.....	47 17
F. Armstrong, "	2 95
R. T. Brown, plasterers' "	51 45
Thos. Sturgeon, galvanized iron	43 25
Walter Armour, flag pole	48 00
Wm. Baillie, covering ash pits	4 25
A. B. Ormsby, galvanized iron ash pits.....	4 54
Harris & Duncan, covering ash pits.....	3 73

 \$549 73

GRACE STREET SCHOOL.

John Sloan, carpenters' work.....	\$40 17
Enos. Hollett, "	5 65
Alfred Wills, painters' "	5 00
J. Mansfield, "	3 75
Richards Bros., plumbers' "	7 41

 Carried forward..... \$61 98 \$7,239 16

E

F. Armst
R. T. Bro
Walter A
R. Verral
W. D. Hu
W. Bush,

John Mar
Samuel Ho

F. J. E. Br
Walter Ar
Chas. Turn
W. E. Brid
W. Sargent

Alfred Coye
D. L. Van V
Robt. Verra
Unwin, Fos

W. L. Hudd
Alfred Wills
Taylor & W
S. Beatty & S
J. Little, pla
R. T. Brown,

Thos. Pells,
W. Forbes, lt
R. Jessiman,

Car

FINANCIAL STATEMENTS.

27

Brought forward.....	\$61 98	\$7,239 16
F. Armstrong, plumbers' work	2 48	
R. T. Brown, plasterers' "	5 20	
Walter Armour, flag pole	46 38	
R. Verrall, grading and sodding	7 60	
W. D. Hutson, slaters' work	5 10	
W. Bush, cleaning vaults	2 00	
	<hr/>	\$130 69

\$6,383 10

\$107 61

HOWARD STREET SCHOOL.

John Marshall, carpenters' work	\$5 00	
Samuel Hobbs, " "	1 50	
	<hr/>	\$6 50

HAMILTON STREET SCHOOL.

F. J. E. Brown, carpenters' work	\$104 68	
Walter Armour, flag pole.....	38 00	
Chas. Turner, repairing desks.....	2 25	
W. E. Bridgen, drain work.....	6 72	
W. Sargent, cleaning vaults.....	3 00	
	<hr/>	\$154 65

\$198 72

HURON STREET SCHOOL.

Alfred Coyell, ash pits	\$ 50 50	
D. L. Van Vlack, block paving	41 70	
Robt. Verrall, grading and sodding	123 30	
Unwin, Foster & Proudfoot, surveying.....	6 00	
	<hr/>	\$221 50

JESSE KETCHUM SCHOOL.

W. L. Huddard, carpenters' work	\$849 32	
Alfred Wills, painters' "	5 00	
Taylor & Wheeler, "	13 75	
S. Beatty & Son, "	4 25	
J. Little, plasterers' "	31 25	
R. T. Brown, "	5 85	
" composition blackboards work	115 95	
Thos. Pells, carpenters' work.....	3 48	
W. Forbes, lumber	14 80	
R. Jessiman, pickets, etc.	98 45	

\$549 73

Carried forward.....\$1,141 60 \$7,752 50

239 16

Brought forward	\$1,141 60	\$7,752 50	E
W. J. Burroughes & Co., plumbers' work...	6 54		
Thos. Sturgeon, galvanized iron "	46 37		
Robt. Verrall, grading and sodding.....	58 04		
Geo. Ford, planting trees.....	6 00		
T. N. Hopkins, cleaning chimneys, etc.....	5 00		
		\$1,263 55	William Alfred W W. J. Ho Richards Walter A T. N. Hop Chas. Tur

JOHN STREET SCHOOL.

Alfred Coyell, carpenters' work.....	\$468 14		
A. Weller & Co., " "	18 17		
Chas. Davis, painters' "	154 62		
F. Armstrong, plumbers' "	19 03		
Watson Bros., comp. blackboards work	18 90		
E. H. Roberts, repairing clocks, etc.....	2 40		
J. Hozack, cleaning vaults.....	2 00		
Walter Armour, flag pole	48 00		
		\$726 26	Hubbard J Alfred Wi

LANSDOWNE SCHOOL.

Thos. Phillips, planking work	\$55 00		
Alfred Coyell, carpenters' "	51 20		
Taylor & Wheeler, painters' "	17 00		
Alfred Wills, " "	5 00		
James Taylor, " "	177 00		
Watson Bros., comp. blackboards work	55 20		
" " plasterers' work	42 30		
R. Verrall, grading and sodding.....	69 27		
R. Kirk, cleaning vaults	2 50		
		\$474 47	Thos. Phil Wm. Dalt Bell & Co. A. Cahoon R. T. Brow W. J. Guy H. H. How W. A. Reic Watson Br S. Nesbitt, Walter Arr Wm. Bailli A. B. Orms Harris & D

LESLIE STREET SCHOOL.

F. J. E. Brown, carpenter's work	\$5 00		
Chas. Turner, repairing desks.....	2 25		
Fred. Gates, " "	1 50		
City Engineer's Dept., drain connection....	121 44		
Baird Bros., plumbers' work	9 81		
R. Cook, pumping water from cellar, etc....	40 45		
Walter Armour, flag pole	38 00		
		\$217 95	Wilson & B W. William Watson Bro F. Gates, pl Walter Arm
Carried forward	\$10,434 73		Cs

FINANCIAL STATEMENTS.

29

\$7,752 50

Brought forward..... \$10,484 73

LOUISA STREET SCHOOL.

\$1,268 55

William Baillie, carpenters' work	\$208 54	
Alfred Wills, painters' "	7 00	
W. J. Hovenden, "	39 05	
Richards Bros., plumbers' "	70 15	
Walter Armour, flag pole	48 00	
T. N. Hopkins, cleaning chimneys	2 75	
Chas. Turner, repairing desks	75	
		<hr/> \$371 24

MABEL STREET SCHOOL.

Hubbard Bros., iron work	\$6 00	
Alfred Wills, painters' work	5 90	
		<hr/> \$11 90

\$726 26

MANNING AVENUE SCHOOL.

Thos. Phillips, carpenters' work	\$216 58	
Wm. Dalton, "	85 85	
Bell & Co., painters' "	140 00	
A. Cahoon, "	209 55	
R. T. Brown, plasterers' "	52 85	
W. J. Guy, plumbers' "	2 38	
H. H. Howard, iron work	12 00	
W. A. Reid, plumbers' work	18 60	
Watson Bros., comp. blackboards	69 80	
S. Nesbitt, "	4 62	
Walter Armour, flag pole	48 00	
Wm. Baillie, covering ash pits	4 25	
A. B. Ormsby, galvanized iron ash pits	4 54	
Harris & Duncan, ash pits	8 78	
		<hr/> \$872 20

\$474 47

MORSE STREET SCHOOL.

Wilson & Howard, carpenters' work	\$56 78	
W. Williamson, "	65 64	
Watson Bros., plasterers' "	11 16	
F. Gates, plumbers' "	8 60	
Walter Armour, flag pole	48 00	

\$217 95

Carried forward..... \$185 18 \$11,690 07

,484 73

Brought forward.....	\$185 18	\$11,690 07
D. Woodhouse, sodding	31 20	
Thos. Downs, repairing drain	5 85	
J. Hymas, cleaning vaults	2 00	
		\$924 23

McCAUL SCHOOL.

Robert Verrall, grading and sodding	\$58 78	
Alfred Coyell, carpenters' work	11 00	
Parkdale Lumber Co., carpenters' work	4 05	
Alfred Wills, painters' work	7 00	
		\$80 83

NIAGARA STREET SCHOOL.

Thomas Pells, carpenters' work.....	\$227 58	
Wm. Munro & Son, " "	10 35	
J. Pearcy & Son, painters' "	75 00	
A. W. Brown, " "	17 72	
Alfred Wills, " "	5 00	
Watson Bros., plasterers' "	67 08	
R. T. Brown, " "	5 15	
E. & J. J. Gearing, brick "	16 44	
Douglas Bros., galv'd iron "	55 80	
W. D. Hutson, roofers' "	24 80	
W. J. Guy, plumbers' "	8 49	
T. Cannon, jr., drain "	13 26	
M. Libby, iron for arches	13 55	
Walter Armour, flag pole	48 00	
Wm. Baillie, covering ash pits.....	4 25	
A. B. Ormsby, galvanized iron ash pits	4 54	
Harris & Duncan, covering ash pits.....	3 72	
		\$600 73

PALMERSTON AVENUE SCHOOL.

H. Martin, carpenters' work.....	\$9 41	
E. Hollett, " "	12 60	
A. M. Browne, painters' "	30 67	
Alfred Wills, " "	8 00	
F. Armstrong, plumbers' "	3 85	
Walter Armour, flag pole	38 00	
Carried forward.....	\$102 53	\$12,595 86

J. Laughl
T. C. Kno

John Kane
John Stew
John Moul
Richards I
Thos. Head

John Elder
John Kane
Alfred Will
John Stew
Taylor & V
Watson W
Walter Arr
D. Woodho
A. Morrisor

J. J. Virtue
R. William
Alfred Will
G. W. Gore,
Robt. Ross,
Walter Arr
Robt. Verra
Chas. Turne
Flowers and

J. Cameron
Thos. McClu

Carr

FINANCIAL STATEMENTS.

31

Brought forward..... \$102 53 \$12,595 86

J. Laughlin, filling earth in yard..... 20 00

T. C. Knott, cleaning vaults 2 00

\$124 53

PARLIAMENT STREET SCHOOL.

John Kane, carpenter work..... \$54 25

John Stewart, painters' " 5 40

John Moull, " " 1 00

Richards Bros., plumbers' work 20 57

Thos. Head, " " 4 60

\$85 82

PARK SCHOOL.

John Elder, carpenters' work \$113 90

John Kane, " " 114 25

Alfred Wills, painters' " 5 00

John Stewart, " " 18 25

Taylor & Wheeler, painters' work 8 50

Watson Bros., plasterers' " 54 27

Walter Armour, flag pole..... 46 33

D. Woodhouse, grading and sodding 98 56

A. Morrison, cleaning vaults 3 00

\$462 06

PARKDALE SCHOOL.

J. J. Virtue, carpenters' work \$291 75

R. Williams, " " 12 90

Alfred Wills, painters' " 12 00

G. W. Gore, masonry " 30 87

Robt. Ross, plumbers' " 82 08

Walter Armour, flag pole 46 35

Robt. Verrall, grading and sodding 50 00

Chas. Turner, repairing desks 10 00

Flowers and plants..... 7 50

\$542 95

PERTH AVENUE SCHOOL.

J. Cameron & Sons, carpenters' work 3 00

Thos. McClure, pumping water 17 50

Carried forward \$20 50 \$18,811 22

11,690 07

\$224 23

\$80 83

600 73

95 86

Brought forward.....	\$20 50	\$13,811 22	
Ontario Pump Co., repairing pump	6 00		
W. H. Hewlett & Co., plumbers' work.....	13 95		
			\$40 45

PHOEBE STREET SCHOOL.

Alfred Coyell, carpenters' work.....	\$ 7 80		
Duckworth Bros., repairs	10 00		
Harris & Duncan, ash pits	36 00		
A. E. Moore, attending furnaces.....	12 00		
Map and School Supply Co., composition blackboards	5 52		
Tucker & Dillon, galvanized iron work.....	10 00		
Mrs. Smith, cleaning desks, etc.....	2 75		
E. H. Roberts, repairs to locks	50		
			\$81 57

QUEEN VICTORIA SCHOOL.

J. J. Virtue, carpenters' work.....	\$155 05		
R. Williams, " "	23 58		
Parkdale Lumber Co., lumber	10 41		
Alfred Wills, painters' work.....	10 00		
T. Gander & Son, plasterers' work.....	5 00		
Robt. Ross, plumbers' "	13 51		
Map & School Supply Co., composition black- boards	20 76		
W. A. Reid, galvanized iron work	5 00		
Samuel Hobbs, " "	3 05		
Wm. Baillie, covering ash pits.....	4 25		
A. B. Ormsby, galvanized iron ash pits.....	4 55		
Harris & Duncan, ash pits	3 73		
Walter Armour, flag pole.....	48 00		
R. Edwards, cleaning vaults, etc.....	10 50		
			\$317 39

ROSE AVENUE SCHOOL.

Wilson & Howard, carpenters' work	\$279 50		
Alfred Wills, painters' work.....	5 00		
Taylor & Wheeler, " "	2 10		
R. T. Brown, plasterers' "	5 60		
Carried forward.....	\$292 20	\$14,258 68	

B
Richards
F. Armstr
Map & Sch
board
Walter A
J. Dobson

John Harv
Thos. Chaj
James Tay
S. Beatty
Taylor & V
Watson Br
R. T. Brow
W. J. Burr
F. Armstrc
W. J. Guy,
Shipway M
G. W. Gore
John Kent
W. A. Reid
Hubbard B
R. Warring
Wm. Vokes

Wm. Willis
W. J. Whit
Alfred Will
Taylor & W
Walter Arm
Baird Bros.,
W. Baillie, c
A. B. Ormsb
Harris & Du
T. Kingsley,

Ca

FINANCIAL STATEMENTS.

13,811 22	Brought forward	\$292 20	\$14,253 68
	Richards Bros., plumbers' work	2 80	
	F. Armstrong, " "	1 48	
\$40 45	Map & School Supply Co, composition black-boards	6 44	
	Walter Armour, flag pole	46 33	
	J. Dobson, cleaning vaults.....	2 50	
			\$351 75

RYERSON SCHOOL.

	John Harvey & Son, carpenters' work	\$776 79	
	Thos. Chapple, " "	60 34	
	James Taylor, calsmining, etc.	295 00	
	S. Beatty & Son, painters' work	366 80	
	Taylor & Wheeler, " "	3 36	
\$84 57	Watson Bros., plasterers' " "	420 82	
	R. T. Brown, " "	11 35	
	W. J. Burroughes & Co., plumbers' work ..	41 15	
	F. Armstrong, " "	17 75	
	W. J. Guy, " "	10 95	
	Shipway Mfg. Co, gongs	49 50	
	G. W. Gore, repairing furnaces, etc.	40 12	
	John Kent & Son, lumber	5 12	
	W. A. Reid, galvanized iron work	2 70	
	Hubbard Bros., " "	2 50	
	R. Warrington, cleaning vaults	2 50	
	Wm. Vokes, repairing pokers	2 00	
			\$2,108 75

SACKVILLE STREET SCHOOL.

	Wm. Williamson, carpenters' work	\$146 85	
	W. J. Whitten, galvanized iron "	30 80	
	Alfred Wills, painters' "	7 00	
	Taylor & Wheeler, " "	5 00	
	Walter Armour, flag pole	48 00	
	Baird Bros., galvanized iron work	3 08	
	W. Baillie, covering ash pits	4 25	
	A. B. Ormsby, " "	4 55	
	Harris & Duncan, " "	3 72	
	T. Kingsley, cleaning vaults	2 00	
			\$255 25
53 68	Carried forward		\$16,969 38

Brought forward \$16,969 38

VICTORIA STREET SCHOOL.

E. W. Powers, carpenters' work	\$510 85	
Watson Bros., plasterers' "	57 14	
Walter Armour, flag pole	48 00	
E. & J. J. Gearing, drain work	9 54	
W. Sutcliffe, whitewashing	5 00	
T. N. Hopkins, cleaning chimneys	3 50	
	<hr/>	\$634 08

WELLESLEY SCHOOL.

William Baillie, carpenters' work	\$372 34	
Taylor & Wheeler, painters' "	609 56	
Alf. Wills, " "	5 00	
E. & J. J. Gearing, masonry "	34 62	
W. T. Stewart, roofers' "	17 00	
Walter Armour, flag pole	48 00	
D. Woodhouse, grading and sodding	38 87	
Wickett Bros., repairing urinals	17 20	
W. Sutcliffe, whitewashing	15 00	
G. Boxall, repairs	3 75	
T. N. Hopkins, cleaning chimneys	3 30	
	<hr/>	\$1,165 24

WINCHESTER STREET SCHOOL.

Wilson & Howard, carpenter work	\$22 30	
W. J. Hovenden, Jr., painters' "	146 56	
John Stewart, " "	7 20	
Richards Bros., plumbers' "	29 77	
E. & J. J. Gearing, repairing urinals	4 20	
Map and School Supply Co., blackboards...	6 90	
Walter Armour, flag pole	48 00	
W. Baillie, covering ash pits	4 25	
A. B. Ormsby, galvanized iron ash pits	4 54	
Harris & Duncan, ash pits	3 72	
Thos. Cook	1 10	
	<hr/>	\$278 54
Carried forward		\$19,047 19

Wm. Mun
Salmon &
A. M. Bro
J. Pearcy
Taylor & V
Watson B
F. Armstr
W. Page, n
Aikenhead
Rice, Lewi
Richard Cl
Unwin, Fo
E. H. Robe
T. G. Rice,
F. Jobbin, i
Douglas Br
Thos. N. H

W. Willian

New Rockla
Stone & Wel
Colin Skinn
Map and Sch
boards
E. W. Powe
Thos. Sturge
S. Pearcy & t
Wm. Sutcliff
Brown Bros.
R. Armstron
W. Dossor, c
R. Warringt

Car

Brought forward \$19,047 19

YORK STREET SCHOOL AND OFFICES.

Wm. Munro & Son, lumber, etc.....	\$30 55	
Salmon & Watson, laths and lumber	1 09	
A. M. Browne, painters' work.....	173 84	
J. Pearcy & Son " "	6 00	
Taylor & Wheeler, " "	18 00	
Watson Bros., plasterers' "	16 63	
F. Armstrong, plumbers' "	60	
W. Page, masonry "	11 71	
Aikenhead & Crombie, hardware	17 62	
Rice, Lewis & Son, "	19 66	
Richard Chalkley, drain work	11 77	
Unwin, Foster & Proudfoot, surveying	10 00	
E. H. Roberts, repairing locks, etc	1 75	
T. G. Rice, iron	3 00	
F. Jobbin, axle for truck	1 50	
Douglas Bros., galvanized iron work.....	75	
Thos. N. Hopkins, cleaning chimneys	2 50	
		<hr/> \$356 97

KEW BEACH SCHOOL.

W. Williamson, carpenters' work	94 13	
		<hr/> \$94 13

MISCELLANEOUS.

New Rockland Slate Co., blackboards.....	\$870 82	
Stone & Wellington, trees and shrubs.....	239 00	
Colin Skinner, flowers, plants, etc.	106 00	
Map and School Supply Co., re-coating black- boards	159 81	
E. W. Powers, picture mouldings	182 68	
Thos. Sturgeon, fire screens	125 00	
S. Pearcy & Co., glass, putty, etc.....	135 61	
Wm. Sutcliffe, whitewashing	50 00	
Brown Bros., Norway spruce trees	30 00	
R. Armstrong, repairing desks.....	23 00	
W. Dossor, cleaning chimneys	33 25	
R. Warrington, " "	18 25	
		<hr/>
Carried forward.....	\$1,973 42	\$19,498 29

16,969 38

\$634 08

165 24

78 54

47 19

Brought forward	\$1,973 42	\$19,498 29
H. T. Grant, repairs, Royce street school ..	10 00	
J. J. Taylor, repairing vault	10 55	
Samuel Hobbs, galvanized iron work	15 00	
Miscellaneous items	47 20	
J. A. Whittaker, hack hire	32 00	
Verrall Cab Co, "	32 50	
J. W. Lowry, "	25 50	
J. Townsend, "	15 50	
J. Shepard, "	15 00	
Johnson & Price, "	8 00	
A. Jeffrey & Son, sundries	1 85	
		<u>\$2,186 52</u>
Total of Item No. 3	\$21,684 81	<u><u> </u></u>

Statement
ners, C
Genera

Bishop, Mr.
Browne, M.
Burns, Mr. J
Hughes, Mr
McMurrich,
Thompson,
Temporary :
Wilkinson,
Woodland,
Assista
Examiners'
Occasional

Adams, Mis
Allan, "
Allen, "
Anderson, "
Anderson, "
Anderson, "
Anderson, "
Angus, "
Armstrong, l
Armstrong,
Armstrong, l
Arnold,
Arnold,
Arthurs, Mrs
August, Miss

Car

APPENDIX D.

Statement in detail of Salaries of Officers, Teachers, Kindergartners, Caretakers, etc., as given in one sum in Item No. 4 in General Statement.

OFFICERS, ETC.

Bishop, Mr. C. H., Supt. of Buildings	\$1,875 01	
Browne, Mr. Henry, Inspector's Assistant	1,000 00	
Burns, Mr. J. W., Clerk in Sec.-Treas. Office.	588 84	
Hughes, Mr. Jas. L., Inspector	8,000 00	
McMurrich, Mr. W. B., Solicitor	1,200 00	
Thompson, Mr. J. T., Drill Instructor	1,100 00	
Temporary assistance in Secretary's office.	210 00	
Wilkinson, Mr. W. C., Secretary-Treasurer	2,250 00	
Woodland, Mr. C. R., Messenger and Office Assistant	800 00	
Examiners' Fees	270 00	
Occasional Teachers	4,809 72	
		<u>\$16,598 07</u>

TEACHERS.

Adams, Miss M. B	\$122 76	
Allan, " Kate M	686 00	
Allen, " M. E	349 56	
Anderson, " J	564 00	
Anderson, " M	436 28	
Anderson, " M. A	324 00	
Anderson, " B	324 00	
Angus, " J	121 50	
Armstrong, Mr. J. E.	999 50	
Armstrong, " G. H	300 00	
Armstrong, Miss Annie L.	700 00	
Arnold, " N	348 00	
Arnold, " E	323 19	
Arthurs, Mrs. J. S	966 00	
August, Miss M.	468 00	
Carried forward	\$6,982 74	<u>\$16,598 07</u>

19,498 29

2,186 521,684 81

FINANCIAL STATEMENTS.

Brought forward	\$6,982 74	\$16,598 07
Bain, Miss A.....	\$346 26	
Baillie, " M.....	372 00	
Balmer, Mrs. J. S.....	636 00	
Barrington, Miss S. E.....	372 00	
Barrie, " B.....	319 14	
Baxter, " A.....	372 00	
Beattie, " A. V.....	516 00	
Bee, " Mina.....	45 54	
Bell, " M.....	396 00	
Bell, " L. H.....	348 00	
Bennett, Mr. J.....	822 00	
Berney, Miss E.....	468 00	
Birnie, " C.....	324 00	
Black, " P.....	588 65	
Black, " M. H.....	306 18	
Blight, " L.....	255 78	
Boddy, Mr. J.....	1,084 50	
Boden, Miss P.....	72 90	
Botsford, " J. F.....	129 60	
Bradley, Mrs. M.....	129 60	
Bradshaw, Miss J.....	468 00	
Brasier, " E. A.....	324 00	
Breckon, " A.....	129 60	
Breckon, Mrs. C.....	596 70	
Bright, Miss F.....	371 07	
Brown, " J. F.....	564 00	
Brown, " L.....	420 00	
Brown, " Carrie S.....	348 00	
Bruce, Mr. E. W.....	822 00	
Burt, Miss K.....	372 00	
Burger, " A.....	324 00	
Byam, " C. L.....	396 00	
Byfield, Mr. E.....	1,002 00	
Cain, Miss H.....	129 60	
Cairns, " M.....	48 60	
Calder, " A. M.....	372 00	
Caldbeck, Miss M. E.....	322-38	
Campbell, Mr. John.....	1,500 00	
Campbell, Miss Jessie.....	636 00	
Campbell, " J. M.....	348 00	
Campbell, " M. E.....	129 60	
Carried forward.....	\$24,460 44	\$16,598 07

Cameron,
 Cameron, Mrs
 Carey, Mrs
 Carey, Mis
 Carey, "
 Carlyle, "
 Cathcart, "
 Chadwick,
 Chamberlai
 Chapman, I
 Charlton, M
 Chown,
 Church,
 Churchill,
 Clark, Mr. I
 Clark, " I
 Clarke, Miss
 Cobb, "
 Cooper, "
 Cook, "
 Coupland, "
 Cowan, "
 Coyne, "
 Crane, Mr. G
 Cranfield, Mr
 Cringan, Mr.
 Cruickshank,
 Cruickshank,
 Cruise,
 Cullen,
 Currie,
 Currey,
 Currie,
 Davis, Miss A
 Davis, " L
 Davis, " M
 Daw, " E
 Deacon, Mr. G
 Dibb, Miss L
 Dickinson, Mi
 Doan, Mr. R.

Carri

FINANCIAL STATEMENTS.

39

\$16,598 07

Brought forward	\$24,460 44	\$16,598 07
Cameron, Miss Annie J	848 75	
Cameron, " M	324 00	
Carey, Mrs. Annie.....	636 00	
Carey, Miss Z. C.....	330 40	
Carey, " L	324 00	
Carlyle, " Thosina.....	632 82	
Cathcart, " Carrie	508 10	
Chadwick, Miss Elizabeth M.....	612 00	
Chamberlain, Miss K.....	324 00	
Chapman, Mr. W. F.....	822 00	
Charlton, Miss J	372 00	
Chown, " A. D.....	444 00	
Church, " R	492 00	
Churchill, " C. M	750 00	
Clark, Mr. L. J	1,488 00	
Clark, " Harold	958 76	
Clarke, Miss E.....	468 00	
Cobb, " M	348 00	
Cooper, " S.....	315 90	
Cook, " L.....	210 00	
Coupland, " A.....	468 00	
Cowan, " M. D.....	498 88	
Coyne, " Margaret.....	632 82	
Crane, Mr. George	1,290 00	
Cranfield, Mrs. R. A	459 00	
Cringan, Mr. A. T	950 00	
Cruickshank, Miss J. A. K	324 00	
Cruickshank, " Jean.....	315 90	
Cruise, " J. A	636 00	
Cullen, " A. E	394 05	
Currie, " L. N	600 00	
Currey, " H. K	492 00	
Currie, " L. M	468 00	
Davis, Miss A. B	348 00	
Davis, " L	324 00	
Davis, " M. E.....	324 00	
Daw, " Ellen.....	513 42	
Deacon, Mr. George.....	822 00	
Dibb, Miss L.....	64 80	
Dickinson, Miss L.....	588 00	
Doan, Mr. R. W.....	1,500 00	

98 07

 Carried forward..... \$47,821 54 \$16,598 07

Brought forward	\$47,621 54	\$16,598 07
Drury, Miss M	372 00	
Dudgeon, " M. A	324 00	
Duff, " A	396 00	
Dunn, " O	750 00	
Dunbar, " N. C	127 98	
Duncan, " A. B	398 85	
Eadie, " J	467 68	
Eadie, " C	416 85	
Eakin, " C	347 13	
East, Mrs. A	324 00	
Ecclestone, Miss A	348 00	
Edwards, " E	324 00	
Edwards, " L	324 00	
Eldon, Mr. R. H	750 00	
Elliott, Miss M	324 00	
Emery, " M. L	352 80	
Evans, " A	372 00	
Evans, " B	372 00	
Fell, " Amy	564 00	
Ferrier, Mr. Chester	858 00	
Fetherstonhaugh, Miss M	516 00	
Field, Miss M	324 00	
Finch, " G	259 20	
Fleming, " M. A	251 10	
Fleming, " M	129 60	
Foote, " M	346 26	
Foote, " J	320 76	
Fortune, " M	468 00	
Forfar, " L	324 00	
Forsyth, " B	65 34	
Forbes, " J	372 00	
Forrest, " I	348 00	
Foster, " Minnie	348 00	
Foster, " Mary M	319 14	
Fraser, " A	348 00	
Fraser, " H	484 78	
Fraser, " I	348 00	
Freeman, Miss Alice	686 00	
Fuller, " L	357 58	
Fyfe, " E	370 14	
Gallie, " M	324 00	
Carried forward	\$68,184 68	\$16,598 07

Gellatly, M
 Gilchrist,
 Gillin,
 Gillin,
 Glassford,
 Good,
 Gordon,
 Gordon,
 Grant, Miss
 Gray, "
 Gray, "
 Gray, "
 Gray, "
 Gray, "
 Graham, "
 Graydon, "
 Green, Mrs.
 Green, Miss
 Greer, Mrs. I
 Griffin, Miss
 Grout, "
 Grout, "
 Groves, Mr. I
 Gunn, Miss I
 Gunn, " J
 Hagarty, Mis
 Hamilton, "
 Harding, "
 Hardy, "
 Harkley, "
 Harlton, Mr.
 Harrington, M
 Hay,
 Hay, I
 Henry, M
 Henry,
 Hendry, Mr. V
 Hendry, " A
 Hewitt, Miss I
 Hicks, Mr. R.
 Hodgson, Miss

Carr

FINANCIAL STATEMENTS.

41

16,598 07

Brought forward.....	\$63,184 68	\$16,598 07
Gellatly, Miss L	585 06	
Gilchrist, " J	24 80	
Gillin, " E	1,002 00	
Gillin, " M. J	348 00	
Glassford, " M. E.	492 00	
Good, " A. L	324 00	
Gordon, " L. A	348 00	
Gordon, " A. B	323 19	
Grant, Miss B.....	320 76	
Gray, " Carrie M.....	636 00	
Gray, " A. A	612 00	
Gray, " E. R	140 10	
Gray, " C	390 72	
Gray, " J	127 78	
Graham, " E	324 00	
Graydon, " C	129 60	
Green, Mrs. E. A	636 00	
Green, Miss M. C	386 10	
Greer, Mrs. M. J.....	540 00	
Griffin, Miss J.....	324 00	
Grout, " M. J.....	323 19	
Grout, " C. J.....	324 00	
Groves, Mr. W. E.....	300 00	
Gunn, Miss Mary	636 00	
Gunn, " J	636 00	
Hagarty, Miss Sarah	612 00	
Hamilton, " Susan	636 00	
Harding, " A. A	348 00	
Hardy, " Kate A	492 00	
Harkley, " A	64 80	
Harlton, Mr. W. H.....	809 67	
Harrington, Miss L. C.....	345 89	
Hay, " M	396 00	
Hay, Mrs. M. E	370 14	
Henry, Miss P.....	420 00	
Henry, " A	362 84	
Hendry, Mr. W. J	1,500 00	
Hendry, " A	1,388 00	
Hewitt, Miss M	127 98	
Hicks, Mr. R. W.....	1,002 00	
Hodgson, Miss Alice M.....	444 00	
Carried forward.....	\$82,685 75	\$16,598 07

98 07

Brought forward.....	\$82,685 75	\$16,598 07
Hodgert, Miss C.....	372 00	
Hogarth, Mr. Thomas.....	750 00	
Holtorf, Miss. C.....	324 00	
Hook, " A.....	316 71	
How, " HESSIE.....	750 00	
Hudson, " M.....	322 38	
Hunter, " Margaret.....	636 00	
Hunter, " B. L.....	348 00	
Hutty, " M.....	372 00	
Hyndman, " M. T.....	324 00	
Iles, " I.....	444 00	
Jackson, " Charlotte F.....	612 00	
Jackson, " M. M.....	347 13	
Jelley, " H.....	336 69	
Jelley, " M.....	74 40	
Johnston, " N.....	444 00	
Johnston, " D.....	319 14	
Johnston, " H.....	472 32	
Jones, " H. M.....	444 00	
Keay, Miss N. H.....	324 00	
Keele, " L.....	348 00	
Keele, " S.....	396 00	
Keebler, " M. H.....	372 00	
Kendrick, Mrs. R.....	420 00	
Kennedy, Miss Elizabeth.....	640 77	
Kennedy, " Emma.....	636 00	
Kennedy, " L.....	358 05	
Kennedy, " E. A.....	208 80	
Kelty, " F.....	129 60	
Keown, " M. J.....	750 00	
Kerr, Mrs. M. H.....	129 60	
Kessack, Miss L.....	612 00	
Kettles, " M. E.....	468 00	
Killoch, " A. M.....	634 41	
Kleiser, " C.....	324 00	
Kyle, " A.....	324 00	
Laidlaw, " J.....	348 00	
Laing, " M.....	64 80	
Lanskaill, " Helen J.....	516 00	
Langlois, " G.....	492 00	
Langton, " Emily.....	355 68	
Carried forward.....	\$89,546 23	\$16,598 07

Langton,
Langstaff
Lawrence
Leary, Mr
Lean, Miss
Leeming,
Lelean,
Lilly, Mrs.
Littlefield,
Livingston
Logan,
Lumsden,
Luke,
Magladery,
Mance,
Maley,
Malone,
Martin, Mr.
Martin, Miss
Mark,
Markle, "
Mason, Miss
Maw, "
Mearns, "
Meldrum, "
Milne "
Mitchell, "
Morrison, M
Morrison, Mi
Morris,
Muir, Mr. Al
Mullin, Miss
Mullin, "
Murray, "
Myers,
Macallum, M
Macdonald, N
Macdonald, M
Macdonald,
Macfarlane, M
MacGregor,

Carr

FINANCIAL STATEMENTS.

43

Brought forward.....	\$99,546 23	\$16,598 07
Langton, Miss A.....	348 00	
Langstaff, " L.....	208 80	
Lawrence, " A. P.....	321 57	
Leary, Mr. J. L.....	522 00	
Lean, Miss M.....	324 00	
Leeming, Miss J.....	348 00	
Lelean, " E.....	129 60	
Lilly, Mrs. Emma.....	686 00	
Littlefield, Miss M. E.....	444 00	
Livingstone, " L.....	348 00	
Logan, " M.....	395 01	
Lumsden, " Louisa.....	686 00	
Luke, " E. M.....	129 60	
Magladery, " J.....	226 80	
Mance, " C.....	324 00	
Maley, " M.....	129 60	
Malone, " C.....	896 00	
Martin, Mr. R. T.....	1,244 85	
Martin, Miss F.....	612 00	
Mark, " Jessie.....	270 00	
Markle, " Mr. J. H.....	750 00	
Mason, Miss A.....	348 00	
Maw, " L.....	324 00	
Mearns, " Isabella.....	686 00	
Meldrum, " A. P.....	324 00	
Milne " M.....	86 78	
Mitchell, " B. J.....	324 00	
Morrison, Mr. A.....	1,290 00	
Morrison, Miss M.....	324 00	
Morris, " Mabel.....	322 38	
Muir, Mr. Alex.....	1,001 80	
Mullin, Miss M.....	588 00	
Mullin, " A.....	372 00	
Murray, " A.....	324 00	
Myers, " A.....	489 56	
Macallum, Miss M.....	372 00	
Macdonald, Mr. A. F.....	1,500 00	
Macdonald, Miss H.....	312 66	
Macdonald, " J. St. Clair.....	396 00	
Macfarlane, Mrs.....	444 00	
MacGregor, " M. K.....	516 25	
Carried forward.....	\$118,885 44	\$16,598 07

598 07

8 07

Brought forward.....	\$118,835 44	\$16,598 07
MacIntosh, Miss May.....	324 00	
MacMillan, " M. L.....	396 00	
MacPherson, " Kate.....	324 00	
McAdam, " E.....	468 00	
McAllister, Mr. S.....	1,500 00	
McBrien, Mrs. J. A.....	636 00	
McBride, Miss M.....	262 44	
McBurney, " J.....	320 76	
McCally, " M. J.....	58 80	
McConnell, " B.....	371 07	
McCreight, " S.....	786 00	
McCreight, " Lizzie.....	492 00	
McCrea, " A.....	315 90	
McCuaig, Mrs.....	612 00	
McDonald, " M. A.....	636 00	
McDonald, Miss Jennie.....	129 60	
McDonald, " M. S.....	129 60	
McDougall, " A.....	64 80	
McFaul, " L.....	247 80	
McFarlane, " M.....	324 00	
McFarlen, " K.....	324 00	
McGregor, " A.....	320 76	
McGrigor, " J.....	127 98	
McIntyre, " Mary.....	324 00	
McIntyre, " Agnes.....	183 60	
McIntosh, " M.....	123 12	
McKay, " B.....	324 00	
McKee, " F.....	600 00	
McKee, " A.....	540 00	
McKenzie, " Susan.....	636 00	
McKenzie, " K.....	324 00	
McKim, " I. F.....	468 00	
McKinnon, Mr. D. J.....	1,250 00	
McLenaghan, Miss H. E.....	322 38	
McMain, Mr. C. S.....	1,002 00	
McMaster, Miss M.....	372 00	
McMillan, Mr. A.....	1,002 00	
McPherson, Miss M.....	324 00	
McPherson, " I. S.....	273 78	
McQuarrie, " M.....	348 00	
McSween, " B.....	40 50	
Carried forward.....	\$186,464 33	\$16,598 70

B.
McTaggart
McTavish,
McWhirr,
Narraway,
Newton, M.
Niven,
Niven,
Noble,
Nudel,
Orr,
Orr,
Palmer,
Parker, Mr.
Parkinson,
Payne, Miss
Pearson, "
Pearse, "
Perrin, Mr.
Peters, Miss
Phillips, "
Pidgeon, "
Polly, Mrs.
Powell, Mr.
Powell, Miss
Pritchard, M.
Purdie,
Raines,
Rankin,
Reading, M.
Reid, Miss C.
Reid, " S.
Reinhart, M.
Riches, Mrs.
Riddell, Miss
Ritchie, Mr.
Roberts, Miss
Roberts, "
Robertson, "
Rogers, Mr.
Rogers, Miss
Rogers, "

Carri

FINANCIAL STATEMENTS.

45

Brought forward.....	\$136,464 33	\$16,598 07
McTaggart, Miss E	420 00	
McTavish, " J.....	324 00	
McWhirr, " A. L.....	414 34	
Narraway, Mr. J. W.....	1,000 00	
Newton, Miss W. A.....	284 12	
Niven, " Jessie.....	540 00	
Niven, " C.....	444 20	
Noble, " S.....	405 30	
Nudel, " I.....	588 00	
Orr, " J.....	324 00	
Orr, " L.....	259 20	
Palmer, " L.....	457 47	
Parker, Mr. Thomas.....	1,098 00	
Parkinson, Mr. M.....	764 40	
Payne, Miss L.....	612 00	
Pearson, " M.....	396 00	
Pearse, " J.....	372 00	
Perrin, Mr. A. P.....	950 00	
Peters, Miss L. V.....	307 33	
Phillips, " S.....	372 00	
Pidgeon, " M.....	408 40	
Polly, Mrs. L.....	566 25	
Powell, Mr. G. K.....	1,280 33	
Powell, Miss A. A.....	324 00	
Pritchard, Miss C.....	348 00	
Purdie, " R. E.....	492 00	
Raines, " M.....	129 60	
Rankin, " L. P.....	346 26	
Reading, Mr. A. J.....	1,200 00	
Reid, Miss C.....	394 02	
Reid, " S. A.....	324 00	
Reinhart, Miss P.....	372 00	
Riches, Mrs. G. S.....	1,002 00	
Riddell, Miss L.....	372 00	
Ritchie, Mr. G. M.....	809 08	
Roberts, Miss Lillian.....	348 00	
Roberts, " Lillie.....	324 00	
Robertson, " E.....	129 60	
Rogers, Mr. J. W.....	281 25	
Rogers, Miss Jessie.....	628 05	
Rogers, " S. C.....	324 00	
Carried forward.....	\$157,199 53	\$16,598 07

6,598 07

598 70

Brought forward.....	\$157,199 58	\$16,598 07	B
Rogers, Miss Maggie	324 00		Somers, "
Rogers, " Bessie.....	324 00		Spence, "
Ross, Mrs. V.....	208 80		Spotton, "
Ross, Miss M.....	191 16		Starrette, "
Rowan, " M. F.....	129 60		Starrette, "
Sams, Miss E. Y.....	605 88		Stalker, "
Sanderson, Miss Amy L.....	492 00		Stevens, Mr
Sanderson, " Mina.....	200 10		Stephenson,
Sanderson, " Laura.....	396 00		Steward, Mr
Sanders, " F. G.....	372 00		Stewart, Mis
Sanders, " M.....	492 00		Stoodley, "
Sanders, " A. H.....	420 00		Storms, "
Scarlett, " Kate A.....	636 00		Sturrock, "
Scobie, " S. E. A.....	564 00		Sturrock, "
Sefton, " Martha.....	613 74		Sutherland,
Sefton, " A. M.....	612 00		Swanzy,
Semple, " Jessie.....	513 42		Swannell, M.
Shephard, " N. L.....	324 00		Sykes, Miss
Sheppard, " M. G.....	463 71		Taylor, "
Sheppard, " Mary.....	420 00		Tector, "
Sheppard, " S.....	396 00		Tector, "
Sheppard, " H. A.....	348 00		Ter Hune, Mr
Shier, " M. B.....	478 47		Thompson, M
Short, " A. A.....	348 00		Thompson,
Shoults, " B. M.....	322 38		Thompson,
Sims, " Amelia.....	636 00		Thorold, Mrs.
Sims, " F.....	626 46		Todd, Miss M
Sims, " E.....	468 00		Tomlinson, M
Simpson, " A.....	371 07		Tomlinson,
Simpson, " M. A.....	322 38		Trolley,
Slater, Mr. J. T.....	1,100 00		Turnbull,
Slater, Miss Lois.....	612 00		Tuthill,
Smith, " Minnie.....	634 41		Underwood, "
Smith, Miss M. J.....	396 00		Vercoe, "
Smith, " A. F.....	395 01		Verth, "
Smith, Mr. W. E.....	832 26		Verth, "
Smiley, Miss Christina M.....	396 00		Waldren, "
Smyth, " Jane.....	636 00		Walkington "
Smyth, " M.....	564 00		Walkinshaw, "
Smyth, " C. L.....	324 00		Walton, "
Sneath, " F. E.....	420 00		Wallace, "
Carried forward.....	\$176,128 38	\$16,598 07	Carri

FINANCIAL STATEMENTS.

47

Brought forward	\$176,128 38	\$16,598 07
Somers, " F. B	348 00	
Spence, " M.	612 00	
Spotton, " Charlotte	624 87	
Starrette, " L. M.	396 00	
Starrette, " B. J.	396 00	
Stalker, " Annie	324 00	
Stevens, Mr. E. A.	1,000 00	
Stephenson, Miss J.	291 60	
Steward, Mrs. M.	601 68	
Stewart, Miss A.	396 00	
Stoodley, " S.	97 20	
Storms, " L. S.	129 60	
Sturrock, " E. C.	352 80	
Sturrock, " L.	372 00	
Sutherland, Miss I.	130 68	
Swanzey, " M. A.	324 00	
Swannell, Mrs. M.	322 38	
Sykes, Miss C.	244 80	
Taylor, " S. L.	612 00	
Tector, " L.	444 00	
Tector, " Jennie	324 00	
Ter Hune, Mrs. S.	223 20	
Thompson, Miss Rebecca	636 00	
Thompson, " M.	372 00	
Thompson, " A.	324 00	
Thorold, Mrs. A.	564 00	
Todd, Miss M.	324 00	
Tomlinson, Miss S.	492 00	
Tomlinson, " M.	468 00	
Trolley, " E.	306 18	
Turnbull, " M.	324 00	
Tuthill, " G.	396 00	
Underwood, " A.	372 00	
Vercoe, " Gertie	324 00	
Verth, " A.	348 00	
Verth, " A. H.	324 00	
Waldren, " H.	32 40	
Walkington, " J.	189 68	
Walkinshaw, " M.	320 80	
Walton, " A.	324 00	
Wallace, " J. M.	492 00	

Carried forward

\$191,628 20

\$16,598 07

Brought forward	\$191,628 20	\$16,598 07
Warburton, Mrs. G. C	760 00	
Warren, Miss M. J	444 00	
Warren, " M	396 09	
Watson, " Carrie J	636 00	
Welsh, " J. B	322 38	
West, " C	318 00	
Westman, " Mary A	636 00	
Westman, " Kate	324 00	
White, " M	492 00	
White, " B. M	388 52	
Whiteside, " M	394 02	
Whitmore, " R	127 98	
Wickens, " A	97 20	
Wiggins, " L	372 00	
Wiley, " E. M.	324 00	
Wilson, " A	444 00	
Wilkinson, " E	323 19	
Wilkinson, " Eva E	324 00	
Willcox, " H. B	268 88	
Williams, " M. E	324 00	
Williams, " E. A	966 00	
Williams, " Jessie	118 26	
Williams, " Emma C	444 00	
Woods, " Maria	636 00	
Wood, " F. T	314 28	
Woolley, " Nellie	441 00	
Worth, " Mary A	750 00	
Wray, " E. A	324 00	
Willson, " Alice	312 90	
Young, " L	289 80	
Young, " A. E	316 44	
Youmans, " E	92 34	
		\$204,332 34

KINDERGARTNERS.

Armstrong, Miss I. F	199 00
Bain, " F	30 00
Bell, " M	122 50
Berkinshaw, " K	360 00
Boyd, " M	198 01

Carried forward

\$908 51 \$220,930 41

Bro

Bolton, Miss
Breckenridg
Breckenridg
Campbell,
Campbell,
Convey,
Copleston,
Dawkins,
Dawkins,
Donovan,
Downey,
Duff,
Dum,
Fortune,
Glassford,
Glover,
Gowans,
Griffin,
Heakes,
Hector,
Hegler,
Heherington,
Howard,
Howell,
Hunt,
Johnstone,
Kennedy,
Ketchum,
Lawson,
Mingay,
McBrine,
McMullen,
Nudel,
Nunn,
O'Grady,
Paterson,
Rankin,
Readman,
Robinson,
Robinson,
Roy,

Carri

FINANCIAL STATEMENTS.

6,598 07

Brought forward		\$909 51	\$220,980 41
Bolton, Miss L		\$820 00	
Breckenridge, Miss B		18 15	
Breckenridge, " H		340 00	
Campbell, " C		48 50	
Campbell, " R		360 00	
Convey, " C		18 15	
Copleston, " L		148 50	
Dawkins, " E		400 00	
Dawkins, " F		340 00	
Donovan, " A		187 00	
Downey, " A. L. E		148 50	
Duff, " E		340 00	
Dum, " N		172 88	
Fortune, " A		340 00	
Glassford, " J. E		340 00	
Glover, " B. E		122 50	
Gowans, " M		211 00	
Griffin, " I. E		187 00	
Heakes, " H		270 66	
Hector, " M		21 87	
Hegler, " E. A		198 06	
Heitherington, " E		21 87	
Howard, " C		300 00	
Howell, " I		18 15	
Hunt, " E		186 07	
Johnstone, " L		260 75	
Kennedy, " N		168 48	
Ketchum, " A		175 00	
Lawson, " C		399 00	
Mingay, " E		199 00	
McBrine, " R		70 00	
McMullen, " A		225 00	
Nudel, " B		400 00	
Nunn, " D		199 00	
O'Grady, " A		21 87	
Paterson, " M. E		381 50	
Rankin, " K		380 00	
Readman, " E		300 00	
Robinson, " B		21 87	
Robinson, " R		35 00	
Roy, " R		140 00	

332 34

930 41

Carried forward..... \$9,259 34 \$220,980 41

Brought forward	\$9,259 84	\$220,980 41
Russell, Miss E	\$18 15	
Russell, " M	13 15	
Siddall, " L	35 00	
Smith, " E. S	21 87	
Stalker, " E	35 00	
Thompson, " L	175 00	
Walton, " D	340 00	
Warner, " E	122 50	
Warren, " M. M	35 00	
Westman " H	175 00	
Wickens, " E	122 50	
Wilkinson, " Ida	187 00	
Williams, " L	175 00	
Wing, " H. M	181 38	
Woodcock, " H	24 50	
Wylie, " A	265 17	
Wylie, " B	175 00	
Young, " M	17 50	
		\$11,373 06
		\$232,808 47

CARETAKERS.

Alderdice, Mrs	\$ 401 25	
Allan, Abram	642 00	
Blakley, John	401 25	
Bullen, Wm	368 80	
Busby, Geo	296 40	
Bush, Wm	454 75	
Butt, Mrs	16 00	
Charlton, Mrs	68 38	
Cook, W. H.	287 62	
Crawford, W.	642 00	
Dobson, Thos.	561 75	
Doherty, Geo	181 90	
Downard, Jas	561 75	
Dowzard, Mrs	401 25	
Edwards, R.	588 50	
Ford, Andrew	454 75	
Gibbons, H.	506 50	
Gillespie, John	342 40	
Gray, Thos	642 00	
Carried forward	\$7,749 20	\$232,808 47

B
Holt, Geo..
Hopcraft, M
Holywell, G
Hozack, Jo
Hutchinson
Hymas, Jar
Keeley, H..
Kingsley, T
Kirk, Robt.
Knott, J. C.
Leavens, E.
Legier, Chri
Moore, Mrs.
Morrison, M
Morrissy, Pe
McCann, D.
McClure, Th
McKeown, A
McKenna, R
Nixon, A ...
Osborne, J...
Phillips, Mrs
Pierce, Mrs..
Randall, E..
Rees, A.....
Sargent, W..
Singleton, J.
Smith, W. H
Stagg, Geo..
Tozer, M.....
Trowbridge, .
Wiggins, Th

Tot

FINANCIAL STATEMENTS.

0,980 41

Brought forward..... \$7,749 20 \$232,308 48

Holt, Geo.....	16 20
Hopcraft, Mrs.....	35 00
Holywell, Geo.....	7 50
Hozack, John.....	585 02
Hutchinson, W.....	561 75
Hymas, James.....	454 75
Keeley, H.....	561 75
Kingsley, Thos.....	454 75
Kirk, Robt.....	642 00
Knott, J. C.....	374 50
Leavens, E. K.....	216 07
Legier, Chris.....	428 00
Moore, Mrs.....	642 00
Morrison, Mrs.....	802 50
Morrissy, Peter.....	561 75
McCann, D.....	216 07
McClure, Thos.....	250 00
McKeown, Alex.....	363 80
McKenna, R.....	104 56
Nixon, A.....	454 75
Osborne, J.....	363 80
Phillips, Mrs.....	508 25
Pierce, Mrs.....	117 70
Randall, E.....	454 75
Rees, A.....	454 75
Sargent, W.....	483 36
Singleton, J.....	342 40
Smith, W. H.....	454 75
Stagg, Geo.....	454 75
Tozer, M.....	174 91
Trowbridge, John.....	299 60
Wiggins, Thos.....	642 00
	<hr/>
	\$ 20,182 94

Total of Item No. 4..... \$252,486 41

1,373 06

1,808 47

808 47

APPENDIX E.

Statement in detail for Printing, Advertising, Stationery Supplies, Prize Books, Apparatus, etc., as given in one sum in Item No. 5 in General Statement.

Estate of J. B. Clougher, school supplies, stationery, etc.	\$1,775 26
James Bain & Son, ink for all the schools	681 00
Selby & Co., kindergarten supplies	1,247 99
Boyd Bros., " "	56 66
Thos. Thompson, " "	18 89
E. Westman, " "	11 00
Wm. Tafts, " "	29 88
W. J. Gage & Co., " "	18 60
Thos. McMullen & Co., kindergarten supplies, crockery, etc	42 00
T. Eaton & Co., kindergarten supplies	18 72
Samson, Kennedy & Co., kindergarten supplies	3 60
G. C. Patterson & Co., printing minutes of Board, etc ..	777 37
Chas. Roddy, " " " " ..	687 45
S. Percy & Co, oils, glass, putty, etc	144 17
S. B. Windrum, contract for attending clocks and new clocks	111 75
Rose Pub. Co., maps, etc	113 00
Aikenhead & Crombie, hose and coupling, picture wire, etc	65 68
Alexander & Cable, litho. cheques, etc	68 00
W. J. Gage & Co., pencil holders and scientific works ..	122 57
Bible Society, bibles, etc	28 80
Rice Lewis & Son, hat and coat hooks, screws, etc	53 40
I. Suckling & Son, tuning forks	36 00
Map and School Supply Co., re-coating blackboards, maps, etc	99 89
Parmenter Crayon Co., crayons	65 23
Smith Bros., wheelbarrows	36 75
Corning Glass Co., ink wells, freight and duty	25 01
W. Charters, expressage, etc	31 25
E. Westman, saws, bells, and other hardware	53 13
Wm. Tafts, carpet, etc	25 88
Carried forward	\$6,447 83

Chas. Boe
Chas. Rog
Robt. Eld
T. H. Botl
Canadian
J. E. Brya
Copp, Clar
Jno. Newe
Samuel Ho
W. Sargen
W. Munro
D. McLean
P. Jacobi,
Thos. Sturj
Steward &
News Print
Telegram
World
Empire
Globe
Mail
Canadian A
Sentinel Pri
Sundry sma

FINANCIAL STATEMENTS.

Brought forward \$6,447 88

Chas. Boeckh & Co., pails, etc.....	17 86
Chas. Rogers & Sons, ink wells	15 84
Robt. Elder, truck	14 00
T. H. Botham, oxalic acid	12 10
Canadian Pub. Co., scientific works	12 88
J. E. Bryant, " "	10 80
Copp, Clark & Co., maps of city	7 20
Jno. Newell, cab hire	8 00
Samuel Hobbs, hose, oil, etc.....	7 25
W. Sargent, oil, lantern, etc.....	3 05
W. Munro & Son, basswood wedges	5 50
D. McLean, pegs	2 80
P. Jacobi, "	2 50
Thos. Sturgeon, oil, etc.....	5 64
Steward & Wood, Japan	5 25
News Printing Co., advertising	58 00
Telegram " "	58 00
World " "	80 25
Empire " "	80 25
Globe " "	80 25
Mail " "	80 25
Canadian Architect, "	20 00
Sentinel Printing Co., "	12 00
Sundry small accounts.....	17 85

Total of Item No. 5..... \$7,064 35

Supplies,
Item No.

1,775 26
681 00
1,247 99
56 66
18 89
11 00
29 38
18 60

42 00
18 72
8 60
777 87
687 45
144 17

111 75
118 00

65 68
68 00
122 57
28 80
53 40
36 00

99 39
65 28
36 75
25 01
31 25
58 18
25 88

17 88

APPENDIX F.

Statement of Expenditure for Prize Books, Certificates, etc., during 1890, as given in Item No. 6 in General Statement.

Estate of J. B. Clougher, prize books	\$358 97
C. M. Taylor & Co., "	210 59
Alexander & Cable, certificates	158 13
P. W. Ellis & Co., medals	95 72
Total of Item No. 6	<u>\$823 41</u>

APPENDIX G.

Statement of Expenditure for Fuel for all the Schools, Board Room and Offices during 1890, as given in one sum in Item No. 7 in General Statement.

Ontario Coal Co	\$11,897 49
Wm. McGill & Co	5,731 10
Sundry persons, cutting and piling wood	890 58
Sundries	6 10
Total of Item No. 7	<u>\$18,025 27</u>

State
as given in

Atlas Assu
Boiler Insj
British Ar
Citizens' I
Commerci
Connectic
Fire Ins. C
Glasgow a
Hartford F
Lancashire
London & I
Manchester
National A
North Briti
Norwich U
Phoenix Fi
Royal Ins.
Western As

Tot

during

\$858 97
210 59
158 18
95 72

823 41

Board
Item

897 49
781 10
190 58
6 10

25 27

APPENDIX H.

Statement of Expenditure for Premiums on Insurance in 1890,
as given in one sum in Item No. 8.

Atlas Assurance Co	\$ 59 82
Boiler Inspection Co	85 00
British American Co.....	177 25
Citizens' Insurance Co.....	287 43
Commercial Union Ass. Co.....	97 28
Connecticut Fire Insurance Co....	47 05
Fire Ins. Co.....	31 90
Glasgow and London Ins. Co.....	20 00
Hartford Fire Ins. Co.....	69 10
Lancashire Fire Ins. Co.....	34 10
London & Liverpool & Globe Ins. Co.....	52 85
Manchester Fire Ass. Co.....	34 90
National Ass. Co. of Ireland.....	77 98
North British & Mercantile Ins. Co.....	15 00
Norwich Union Fire Ins. Co.....	70 25
Phoenix Fire Ass. Co.....	108 22
Royal Ins. Co.....	20 00
Western Assurance Co.....	128 70
Total of Item No. 8.....	<u>\$ 1,309 83</u>

APPENDIX I.

Statement of Amounts paid for Buildings rented for School purposes during 1890, as given in one sum in Item No. 9 in General Statement.

Trustees St. Augustine Church.....	\$360 00
R. Jessiman, Brunswick Hall.....	450 00
Trustees Mt. Zion Church.....	90 00
Temperance Hall, Brock Street.....	390 00
A. G. Clements, Hall, 170 Dovercourt Road.....	80 00
R. J. Hunter, Bloor Street Presbyterian Church.....	172 80
T. Crowther, " " caretaking	70 00
H. T. Grant, rooms on Royce Street.....	60 00
Mission School, Sackville Street.....	150 00
St. George's Church, Phoebe Street Mission Hall.....	420 00
A. Baker, rent of property adjoining Brant Street School	48 00
James Brandon, Kew Beach Church.....	195 00
R. J. Fleming, Parliament Street Methodist Church....	180 00
Rev. J. Moore, St. Margaret's Church.....	111 00
E. Hood, Cameron Hall.....	100 00
Trustees Western Congregational Church.....	66 00
Trustees St. Philip's Church.....	78 00
Queen Street Methodist Church.....	100 00
Total of Item No. 9.....	<u>\$3,065 80</u>

Statement during,

Teachers' s
Caretakers'
Gas accoun
James Bain
Examiners'
Rent of Vic
Sundries ...

Tc

Statement of
1890, as g

Anderson, M
Coyne, "
Gill, "
Lewis, "
McCausland,
Phillips,
Spotton,

Tote

APPENDIX J.

Statement of Expenditure, in connection with Night Schools,
during, 1890, as given in one sum in Item No. 10.

Teachers' salaries.....	\$3,858 75
Caretakers' ".....	581 80
Gas account.....	296 29
James Bain & Son, prize books.....	110 26
Examiners' fees.....	38 00
Rent of Victoria Hall for presentation of prizes.....	10 00
Sundries.....	6 56
Total of Item No. 10.....	<u>\$4,901 66</u>

APPENDIX K.

Statement of Amounts paid for Superannuation Allowances for
1890, as given in one sum in Item No. 11 in General Statement.

Anderson, Mr. James.....	\$250 00
Coyne, " Samuel.....	62 50
Gill, " Martin.....	250 00
Lewis, " Richard.....	250 00
McCausland, Mr. Robert.....	250 00
Phillips, " John.....	200 00
Spotton, " William.....	250 00
Total of Item No. 11.....	<u>\$1,512 50</u>

School
o. 9 in

360 00
450 00
90 00
360 00
80 00
172 80
70 00
60 00
150 00
120 00
48 00
95 00
80 00
11 00
00 00
96 00
78 00
00 00

5 80

APPENDIX L.

Statement in detail of Expenditure in connection with Tinsmith work, Stoves, Pipes, Fire Screens, Zinc and Supplies, during 1890, as given in Item No. 12 in General Statement.

Bathurst Street School, J. A. McGolpin.....	\$ 21 66
Borden " " " "	21 18
Church " " " "	28 42
Dovercourt " " " "	33 54
Dufferin " " " "	7 47
Elizabeth " " " "	20 28
Givins' " " " "	35 44
Hamilton " " " "	2 15
Howard " " " "	10 95
Island " " " "	18 11
Kew Beach " " " "	8 45
Lansdowne " " " "	3 50
Leslie Street " " " "	2 60
Louise " " " "	28 99
Mabel " " " "	8 95
Manning Avenue " " " "	3 50
Morse Street " " " "	60
Park " " " "	1 40
Parliament St. " " " "	23 98
Phoebe " " " "	1 50
Sackville " " " "	1 50
Victoria " " " "	26 48
Winchester " " " "	21 37
York " " " "	42 79
York St. School supplies, J. A. McGolpin	28 88
Wellesley School, Geo. Boxall	6 75
Total of Item No 12.....	<u>\$405 44</u>

Statement of
proving c
General t

Chas. Rogers
James Camp
Selby & Co., l
Thos. Phillip
Wilson & Ho
Wm. Munro &
Wm. Keeler, s
Wm. Baillie, r
J. J. Virtue, c
John Marshal
Chas. Turner,
Geo. Rennie, n
W. Williamso

Statement of E:
given in c

Aikenhead & C
shears, etc
Brooms, brushe
E. Westman, st
hammers, et
Smith Bros., wh

APPENDIX O.

Statement of Expenditure for Furniture and Fixtures for Offices
as given in one sum in Item No. 15 in General Statement.

Geo. F. Bostwick, cabinets, desks, chairs, files, etc.....	\$781 50.
Wm. Beatty & Son, carpets, etc	122 28
W. J. Burroughs & Co., gas fixtures, etc	80 00
Total of Item No. 15.....	<u>\$983 78</u>

APPENDIX P.

Statement of Expenditure for Flags, Emblems, Mottoes, etc., as
given in one sum in Item No. 16 in General Statement.

Rice Lewis & Son, flags.....	\$415 80
Ewing & Co., mottoes, emblems, etc	296 88
Rolph, Smith & Co., litho. Arms of Dominion.....	100 00
Total of Item No. 16.....	<u>\$752 68</u>

Statement

Expenditu

"

Bank of To

Expressage

Consumers'

Jas. McCaff

School

W. H. Smit

Street S

Bell Teleph

offices

Grant to Te

Walter Pag

Solicitor's D

Bradstreet's

Rich'd Lewi

M. Turnbull

Rent of Vict

Rent of Pavi

Valuators' F

J. G. Owen,

E. E. Shaw,

Guarantee C

London Guar

Secretary-Tr

Inspector's O

Supt. of Buil

Principals of

Hamilton Mc

J. F. Bruce, p

Chas. Rogers

Readers for P

Expenses in

Delegates

Carrie

APPENDIX Q.

Statement in detail of Miscellaneous Expenditures, as given in one sum in Item No. 17 in General Statement.

Offices
nt.

\$781 50
122 28
80 00

\$983 78

tc., as

415 80
286 88
100 00
752 68

Expenditure in connection with Annual Games.....	\$271 45
" " " " Children's Concert	256 80
" " " " Dominion Day Celebrat'n	219 60
Bank of Toronto, interest on overdrawn acc't	281 15
Expressage and cartage during the year	257 35
Consumers' Gas Co., gas for schools and offices	164 77
Jas. McCaffrey, rent for cottage for caretaker of Dufferin School	152 00
W. H. Smith, rent for cottage for caretaker at Phœbe Street School	72 00
Bell Telephone Co., for Sec.-Treas. and Supt. of Buildings offices	100 00
Grant to Teachers' Library Fund	100 00
Walter Page, cheque received with tender and returned..	140 40
Solicitor's Disbursements	76 45
Bradstreet's Mercantile Agency, annual subscription....	50 00
Rich'd Lewis, lectures to City Model Classes on Elecution	50 00
M. Turnbull, " " " " Astronomy	50 00
Rent of Victoria Hall for meetings, &c.	61 50
Rent of Pavilion for annual meeting	50 00
Valuators' Fees, re Church St. School and site	60 00
J. G. Owen, illuminating addresses	50 00
E. E. Shaw, illuminated address	20 00
Guarantee Co. of N. A., for treasurer's bonds	37 50
London Guarantee Co., for treasurer's bonds	37 50
Secretary-Treasurer's Office, postage	59 50
Inspector's Office, postage	58 50
Supt. of Buildings Office, postage	35 00
Principals of Schools, postage	30 00
Hamilton McCarthy, bust of Dr. Ryerson	30 00
J. F. Bruce, photos of ex-Chairmen	20 00
Chas. Rogers & Sons, loan of chairs, etc	28 00
Readers for Primary Classes	21 55
Expenses in connection with visit of British Farmers Delegates	24 25
Carried forward.....	\$2,895 77

APPENDIX R.

* Statement in detail of Expenditure for Blinds for Windows during
1890 as given in Item No. 18 in General Statement.

30 50	Bathurst Street School, Hees, Anderson & Co.....	\$ 1 65
24 00	Bolton Avenue " "	5 88
21 25	Brock " "	1 68
18 00	Clinton Street " "	3 04
14 00	Crawford " "	55 39
16 00	Dewson " "	52 46
16 00	Dufferin " "	45 49
16 00	Duke Street " "	4 44
20 00	George " "	44 77
16 00	Grace " "	18 92
14 25	Hamilton " "	64 00
10 00	Huron " "	89 59
10 00	Dewson " "	2 87
8 00	Dufferin " "	5 20
8 00	Duke Street " "	14 54
6 00	George " "	29 59
6 39	Grace " "	11 66
3 75	Hamilton " "	47 79
1 00	Huron " "	4 77
1 55	John " "	24 45
96	Kew Beach " "	8 99
	Leslie Street " "	5 64
	Louisa " "	25 81
	Morse " "	31 24
	McCaul " "	10 08
	Niagara Street " "	1 28
	Parkdale " "	24 00
	Parliament Street " "	
	Perth Avenue " "	
	Palmerston Ave. " "	
	Phoebe Street " "	
	Queen Victoria " "	
	Rose Avenue " "	
	York Street " "	

Total of Item No. 18..... \$ 634 65



Supt. of Buildings'
Annual + Report

AN

To The To

GENT.
laws and F
mitting my

Appen
the total va
important
Fuel, etc.

During
opened whic
time my An
Hamilton St
and McCaul

Enlarge
Brant Street
School. Th
connection w

Alteratic
Offices by em
Inspector's O
of other offic
needed accou

SUPT. OF BUILDINGS' ANNUAL REPORT.

To The Toronto Public School Board :

GENTLEMEN,—In compliance with Clause 2, Section 15, By-laws and Regulations of the Board, I have the honor of submitting my Second Annual Report.

Appended to this report will be found Statistical Tables showing the total value of Public School property, and giving in detail all important particulars relating to Sites, Buildings, Furniture, Fuel, etc.

NEW BUILDINGS, ETC.

During the year just closed there have been five new schools opened which were in course of erection and completion at the time my Annual Report was made one year ago. These were Hamilton Street, Crawford Street, George Street, Huron Street, and McCaul Schools.

Enlargements have been made by three additional rooms to Brant Street School, and four additional rooms to Phoebe Street School. These rooms are all now occupied and the work in connection with the two schools practically completed.

Alterations and additions have also been made to the Board Offices by enlarging the building to provide new rooms for the Inspector's Offices, and an entire re-arrangement of the interior of other offices, providing an additional room and other much needed accommodation for Secretary-Treasurer's Offices.

Caretaker's residences have been erected and are now occupied in connection with the following schools:—Bolton Avenue, Duke Street, Huron Street, Lansdowne, Ryerson and Wellesley. Residences for caretakers have also been purchased and fitted up in connection with Brant Street, Gladstone Avenue and Dufferin Schools.

With these improved accommodations, the Board has been enabled during the year to entirely abolish the bad and long continued custom of allowing caretakers and their families to reside in the basements of school buildings.

Following is a complete list of schools where caretakers are now supplied with residence and fuel:—

- | | |
|----------------------|-----------------------|
| 1. Bolton Avenue, | 7. Lansdowne, |
| 2. Brant Street, | 8. Palmerston Avenue, |
| 3. Dufferin, | 9. Phoebe Street, |
| 4. Duke Street, | 10. Ryerson, |
| 5. Gladstone Avenue, | 11. Wellesley, |
| 6. Jesse Ketchum, | 12. York Street. |

The following sites have been enlarged:

At Brant Street School, by 41 feet to the west, fronting on Adelaide Street.

At Dovercourt School, by 45 feet to the north, fronting on Bartlett Avenue.

At Givins' Street School, by 77 feet to the south, fronting on Givens' Street, and

At Park School by 51 feet to the west fronting on St. David Street.

Besides plans and specifications for work already going on, these have been prepared for a four-room school building in connection with the Orphan's Home, and the Sites and Buildings'

SU

Committee
ders for th

Plans
erection of
but instead
decided up
gers of the
\$220 per a

Repair
to \$22,000.

There is
Church Street
and an enlarged
rooms.

These are
for opening n

A caretaker
Phoebe Street

The total
cluding sites,
amount to slightly
now owned by
\$1,366,716.

A very nice
brought about in
by the work of
and boulevards
of such work, and
ornamental or
flowering plants,
various schools.

Committee have received and recommended acceptance of tenders for the erection of this building.

Plans and specifications have also been prepared for the erection of a two-room school in connection with the Girl's Home, but instead of proceeding with this, an agreement has been decided upon by which the building is to be erected by the managers of the Girl's Home and the School Board to pay rental of \$220 per annum for the use of same.

Repairs have been made at the various buildings amounting to \$22,000.

There is now in course of erection the new twelve-room Church Street School, immediately in rear of the old building, and an enlargement to Dovercourt School by four additional rooms.

These are both well advanced, and will be completed ready for opening next September.

A caretaker's residence is also in course of erection at Phebe Street School, which will be occupied early in the spring.

The total expenditure for the year in this Department, including sites, new buildings, repairs, furniture and supplies, amount to slightly over \$150,000; and the total value of property now owned by this Board, as shown by Schedule G appended, is \$1,366,716.

A very noticeable change for the better is being rapidly brought about in the general appearance of our School premises, by the work of setting-out trees and shrubs and sodding yards and boulevards when grounds and streets are in shape to permit of such work. During the year 1890, the Board furnished 277 ornamental or shade trees, 249 shrubs, and 4,740 foliage and flowering plants, and did 5,500 square yards of sodding at the various schools. This work of beautifying school premises

meets with a hearty response from teachers and pupils in further carrying it out by good care generally being given to flower beds, etc.

A most striking change in the appearance of many of our school buildings, and undoubtedly one of the wisest expenditures ever made by this Board, by reason of its far-reaching influence, has been made by the placing on them of thirty flag-poles, and providing new flags, so that on suitable occasions no less than thirty-nine Dominion flags may be seen proudly floating from our school buildings.

By a careful study of the various Schedules of Statistics, many items of information are to be found which would suggest changes, some large and some small, desirable and necessary to place the different schools on a fair basis with each other, in point of accommodation and equipment.

I shall not undertake to call particular attention to each or all of these various points, but will endeavor to touch only on the more important matters calling for immediate or rapid changes in the procuring of the best appliances and most economical and efficient service in the work of this department, and in its co-operation with the other departments.

HARDWOOD FLOORS.

A great saving is becoming conspicuous in the use of hardwood floors, which have been laid the past few years. While the life of a pine floor is only three to five years, the wear on our maple floors during this same time is scarcely perceptible, and the advantage is not only seen in the difference in wear but in cleanliness as well. The ease of sweeping and almost entire immunity from dust of rooms having hardwood floors is of the greatest assistance to a good degree of neatness, and becomes at once an important factor in the healthfulness of the class rooms. By the regular application, during holidays, of a light coat of oil to these hardwood floors, which was begun last midsummer vacation, there

ST

seems to
under we
when eve
class hard
have hard

One c
most diffic
been the q

While
equipped in
manent boa
of slate the
would favor
what we ten

With t
than slate, a
of this kind
slate, inasmu
them over in
boards would

Within t
sufficiently to
led to believe
indications, it
and replacing
Particularly w
work is done s
a year without
fairly understo
several kinds
Slate, \$2.47½
square yard.

seems to be a constant improvement rather than deterioration under wear and such treatment. I trust the day is not far distant when every class-room in our school buildings will have a first-class hardwood floor. As will be seen by Schedule D, we now have hardwood floors in 195 class-rooms.

BLACKBOARDS.

One of the most important matters and, at the same time, a most difficult one to deal with in school buildings, so far, has been the question of blackboards.

While most of our Schools are well and even splendidly equipped in this respect, still the fact stands out that good, permanent boards are expensive. As to the quality and durability of slate there is no question, and on the point of economy I would favor a continuance of its use as the only kind suitable for what we term the working boards.

With the composition boards, while their cost is much less than slate, and we have of late had some really excellent boards of this kind put in, still their durability is not to be compared with slate, inasmuch as it becomes necessary with much use to coat them over in some way to renew the surface. So the composition boards would have to be classed as expensive.

Within the last year or two we have used the liquid slating sufficiently to form an intelligent opinion as to its merits, and I am led to believe, that if this material continues to bear out present indications, it will be found satisfactory for use in much new work, and replacing old where we have had the more expensive kinds. Particularly will this be true for such boards as those on which work is done and allowed to stand for weeks or months and even a year without change. The foregoing comparisons will be more fairly understood, perhaps, by having with them the cost of the several kinds of blackboards mentioned, which are as follows: Slate, \$2.47½; composition, \$1.20; and liquid slating, 23c. per square yard.

FURNITURE.

The great improvements which have been made in the furniture of our schools is worthy of more than a passing notice.

A large quantity of new furniture has been supplied, and much more as good as new has been made by repairing and re-finishing of old work. Many of the worst old desks have been culled out and sold as old iron.

The store-room is still crowded with old furniture which is being repaired and made suitable for further use.

Still further changes are undoubtedly necessary in this line, but with the work of repairing as indicated above, and a gradual redistribution to comply with the new regulations as to numbers to be allowed in classes of different grades, I hope soon to be able to report that there is no furniture in use in our schools but what is suitable for its place and purpose.

There is an urgent necessity for a larger supply of plain chairs to be distributed through the schools, so that each one may have a fair number and equal proportion, thereby doing away with the necessity of renting and handling large numbers of chairs for special occasions, as has been the custom in the past.

It will be seen, by reference to Schedule F, that some schools have an average of only one and two chairs per room, while others have an average of nine and eleven.

The purchase of 700 additional chairs at a cost of about \$275, would furnish an average of five to each class-room by re-distributing those already on hand. This arrangement would give to the larger schools ninety to one hundred chairs, which would be available at any time and convenient for bringing together in any part of the building for special occasions. Or a still better provision for this and another need together, in my opinion, would be to fit up an assembly-room in the upper flat at Elizabeth Street School, which is not now in use, for use of

teachers, etc.,
be distributed
needed, by d

By refer
the cost of fu
to this import

By comp
present report
almost entire
caretakers, an

There is
next season o
the quantity o
heating than h

As one m
uniform stand
taken. These
I do not consi
tory basis.

Many tim
forced upon m
in the items of
regular help fo
the opportunity
begin the pre

During th
\$336.07 direct
far the larger p
tinsmith's acco

teachers, etc., to be furnished with about 700 chairs which could be distributed from there for special purposes to schools where needed, by direction of the proper committee.

FUEL

By reference to Schedules I and J of Statistics, will be seen the cost of fuel for season of 1889-1890, and all details in regard to this important item in the cost of maintaining our schools.

By comparison with the report for season of 1888-89 the present report shows a more economical use of fuel, which is almost entirely due to better efforts in this regard on the part of caretakers, and their longer experience in the work.

There is every reason to believe, that in the reports of the next season or two, we shall find a very considerable reduction in the quantity of fuel consumed with as good or better results in heating than have been obtained in the past.

As one means to this end I shall endeavor to secure a more uniform standard by which the daily temperature reports shall be taken. These reports have only been taken for a short time and I do not consider them yet as having been placed on a satisfactory basis.

JOBGING WORK.

Many times during the past year the impression has been forced upon me, that the Board could effect a handsome saving in the items of repairs to buildings and in cartage by employing regular help for this purpose, and I am now fully persuaded that the opportunity is favorable for such a change to be made to begin the present year with.

During the year 1889 the Board paid \$149.05 and in 1890, \$336.07 direct on accounts for cartage. Besides these accounts, by far the larger part of cost of supplying ink, and a large part of tinsmith's accounts for moving stoves, etc, as well as numerous

items in jobbing and contractor's accounts are made up of cartage, all of which could be done by the Board's own help if provided. In 1890 the schools were supplied with four hundred and forty-seven gallons of ink, at contract price of ninety cents per gallon. Looking to the future we would require about five hundred gallons per year, which could be manufactured in our own store-room with an insignificant expense for facilities, at a cost of fifteen cents. per gallon, thus saving enough on this one item alone in one year to pay for a horse, waggon and harness. Good stabling for these is available without any expense at the store-house. But the direct saving as indicated above is only a small part of the gains to be realized by such an arrangement. Under the present system, the caretakers are obliged to lose the forenoon of one Saturday every month in calling at the offices for supplies, and this is the time when, of all the week, it is most necessary that they should remain on the school premises in order to do the general cleaning up of buildings, yard, etc., as required by the rules of the Board. This defect in the present system would be entirely obviated by having our own express to send out supplies. Even now many times packages of supplies are too large for caretakers to handle on foot or by street car.

One trip of our own express waggon would accomplish the same work that two, three or more trips now do as divided up between expressmen, contractors and caretakers.

By the employment regularly of a good mechanic for repairs to buildings, etc., who would have the help of teamster when not otherwise needed, I believe the Board would effect a very large saving in the repair account, to the extent of avoiding almost entirely the necessity of having jobbing or repairs done except of such an extent and nature as can be satisfactorily tendered and contracted for.

The cost of carrying out such an arrangement as I would propose, would be approximately as follows :

Mechanic's wages.....	\$550 to \$600 per year
Teamster's "	360 to 420 "
Cost of horse, harness and waggon.....	300 to 325

SUPI

I would strongly urge and one tear in charge of

The following information labor of search

For greater information contained had to the Ir

No. of No. of cl

1	School	20
5	"	18
2	"	14
1	"	13
8	"	12

2	"	10
4	"	9
14	"	8

2	"	6
4	"	4
1	"	2
2	"	1

I would therefore recommend to your consideration and strongly urge the advisability of the employment of one mechanic and one teamster, and the purchase of a horse and waggon to be in charge of this department for the purposes indicated.

STATISTICS.

The following condensed extracts from statistics will give information not to be found elsewhere except at considerable labor of searching through the different tables.

For greater convenience in looking up any details of information contained in the Schedules appended, reference may be had to the Index at the end of this report.

	No. of schools, 46.	Increase for year, 5.		
	No. of class rooms, 447.	Increase for year, 51.		
			Total No. of rooms.	
1	School 20 Rooms	Dufferin.....		20
5	" 18 "	Jesse Ketchum, Lansdowne, Park, Ryerson, Wellesley.....		90
2	" 14 "	Parkdale, Phoebe Street.....		28
1	" 13 "	Bolton Avenue.....		13
8	" 12 "	Gladstone Ave., Givins' St., Huron St., McCaul, Manning Ave., Queen Victoria, Rose Ave., Vic- toria St.....		96
2	" 10 "	John St., Niagara St.....		20
4	" 9 "	Brant St., Elizabeth St., Church St., Louisa St.....		36
14	" 8 "	Bathurst St., Borden St., Brock Av. Clinton St., Crawford St., Dew- son St., Duke St., George St., Grace St., Hamilton St., Morse St., Palmerston Ave., Sackville St., Winchester St.....		112
2	" 6 "	Cottingham St., Parliament St....		12
4	" 4 "	Dovercourt, Leslie St., Perth Ave., York St.....		16
1	" 2 "	Mabel Street.....		2
2	" 1 "	Eoward Street, Island.....		2
				<u>447</u>

THREE BUILDINGS, ONE STOREY.

Howard Street, Island, Mabel Street.

TWENTY-NINE BUILDINGS, TWO STOREYS.

Bathurst St., Bolton Ave., Borden St., Brock Ave., Clinton St., Cottingham St., Crawford St., Dewson St., Dovercourt, Duke St., George St., Givins' St., Gladstone Ave., Grace St., Hamilton St., John St., Leslie St., Morse St., Niagara St., Palmerston Ave., Park, Parkdale, Parliament St., Perth Ave., Queen Victoria, Rose Ave., Sackville St., Wellesley, Winchester St.

FOURTEEN BUILDINGS, THREE STOREYS.

Brant St., Church St., Dufferin, Elizabeth St., Huron St., Jesse Ketchum, Lansdowne, Louisa St., McCaul, Manning Ave., Phoebe St., Ryerson, Victoria St., York St.—4.

FOUR BUILDINGS HEATED BY STEAM.

Bolton Ave., Dufferin, Parkdale, Ryerson.

FOURTEEN BUILDINGS HEATED BY STOVES.

Coal Stoves.—Dovercourt, Howard St., Island, York St.—4.

Wood Stoves.—Bathurst St., Borden St., Church St., Elizabeth St., Givins' St., Louisa St., Mabel St., Parliament St., Victoria St., Winchester St.—10.

TWENTY-EIGHT BUILDINGS HEATED BY SMEAD-DOWD SYSTEM.

Brant St., Brock St., Clinton St., Cottingham St., Crawford St., Dewson St., Duke St., George St., Gladstone Ave., Grace St., Hamilton St., Huron St., Jesse Ketchum, John St., Lansdowne, Leslie St., McCaul, Manning Ave., Morse St., Niagara St., Palmerston Ave., Park, Perth Ave., Phoebe St., Queen Victoria, Rose Ave., Sackville St., Wellesley.

RT.

., Clinton
urt, Duke
Hamilton
ton Ave.,
Victoria,

iron St.,
ing Ave.,

Statistical Tables

t St.—4.
., Eliza-
St., Vic-

TEM.

rawford
ace St.,
downe,
ira St.,
'ictoria,

SCHEDULE A.

No.	SCHOOL.	STREET OR AVENUE.	WARD.	CHARACTER OF STRUCTURE	ERECTED.	ENLARGED OR REBUILT.
1	Bathurst Street.	Cor Bathurst and College Sts.	St. Stephen's	Brick	1872	1878-1882
2	Bolton Avenue.	First & Bolton Ave & DeGrassi St	St. Mathew's	"	1885	"
3	Borden Street.	Cor Borden and Herrick Sts	St. Patrick's	"	1875	1881-1884
4	Brant Street.	Cor Adelaide and Brant Sts	St. Andrew's	"	1881	1880
5	Brock Avenue	Rock Av and Margueretta Street	St. Mark's	"	1886	1889
6	Church Street.	Cor Church and Alexander Sts.	St. James	"	1872	1879-1882
7	Clinton Street.	Clinton Street.	St. Stephen's	"	1888	"
8	Cottigham St.	Cottigham St and Birch Av.	St. Paul's	"	1877	1888-1889
9	Crawford Street.	Cor Crawford and Defoe Sts	St. Andrew's	"	1889	"
10	Dewson Street.	Cor Dewson St and Concord Av	St. Stephen's	"	1884	1889
11	Dovercourt.	Cor Hallam St and Bartlett Av.	St. Mark's	"	1888	1890
12	Dufferin.	Berkeley St.	St. David's	"	1876	1885
13	Duke Street	Duke St.	St. Thomas.	"	1888	"
14	Elizabeth Street.	Elizabeth and Chestnut Sts.	St. John's	"	1868	1881-1884
15	George Street	George St.	St. Thomas.	"	1890	"
16	Givins Street	Cor Argyle and Givins Sts	St. Stephen's	"	1859	1876-1882-1886
17	Gladstone Ave.	Cor Gladstone and Trafalgar Av	St. Mark's	"	1887	1889
18	Grace Street.	Cor Grace St and Mansfield Av.	St. Stephen's	"	1889	"
19	Hamilton Street.	Cor Hamilton and Paul Sts	St. Mathew's	"	1889	"
20	Howard Street.	Boustead Av and Radford St.	St. Mark's	"	1873	"
21	Huron Street.	Huron St.	St. Paul's	"	1890	"
22	Island	East of the Lighthouse	St. George's	Frame	1888	"
23	Jesse Ketchum.	Davenport Rd and Ketchum Av	St. Paul's	Brick	1858	1875-1883-1889
24	John Street.	Cor John and Mercer Sts	St. George's	"	1855	1878
25	Lansdowne	Spadina Crescent.	St. Patrick's	"	1887	1889
26	Leslie Street.	Sprout Av, Leslie and Curzon Sts	St. Matthew's	"	1889	"
27	Louisa Street.	Louisa St and Trinity Sq	St. John's	"	1858	1859-1879

SCHEDULE A.—Continued.

No.	SCHOOLS.	LOCATION, STREET OR AVENUE.	WARD.	CHARACTER OF STRUCTURE	ERECTED.	ENLARGED
-----	----------	-----------------------------	-------	------------------------	----------	----------

SCHEDULE A.—Continued.

No.	SCHOOLS.	LOCATION, STREET OR AVENUE.	WARD.	CHARACTER OF STRUCTURE.	ERECTED.	ENLARGED OR REBUILT.
28	McCaull Street....	Cor Caer-Howell St & College Av	St. Patrick's	Brick	1890
29	Mabel Street....	Cor Shirley St and St. Clarens Av	St. Mark's	"	1883
30	Manning Ave....	Cor Manning Av and Robinson St	St. Stephen's	"	1881	1888
31	Morse Street....	St. Lawrence	St. Lawrence	"	1885	1888
32	Niagara Street....	Cor Niagara and Defoe Street	St. Andrew's	"	1874	'75-'78-'84.
33	Palmerston Ave.	Palmerston Avenue	St. Stephen's	"	1889
34	Park	St. David's Street	St. David's	"	1853	'75-'79-'88-'89
35	Parkdale	Cor Lansdowne Av and Marion St	St. Alban's	"	1878	1882-1884
36	Parliament Street	Cor King and Parliament Sts	St. David's	"	1873	1879
37	Perth Av....	Cor Perth and Irving Av	St. Mark's	"	1889
38	Phoebe Street....	Cor Phoebe and Bulwer Sts	St. Patrick's	"	1855	1878-1890
39	Queen Victoria...	Grand Avenue	St. Alban's	"	1888	1889
40	Rose Avenue....	Rose Avenue	St. David's	"	1888	1888-1889
41	Ryerson....	Cor St. Patrick and Hackney Sts	St. Patrick's	"	1876	1886
42	Sackville Street...	Sackville Street	St. Lawrence	"	1888
43	Victoria Street...	Victoria Street	St. James	"	1885	1884
44	Wellesley	Cor St. Albans and St. Vincent St	St. John's	"	1874	1876-1882-1888
45	Winchester St....	Cor Winchester and Ontario Sts	St. David's	"	1874	1875-1878
46	York Street.....	Cor York and Richmond Sts.	St. Andrew's	"	1870

TEMPORARY SCHOOLS AND HOMES.

1	Brunswick Hall	Brunswick Avenue	St. Patrick's
2	Kew Mission....	Queen Street East	St. Lawrence
3	Boy's Home....	George Street	St. Thomas
4	Girls Home....	Cor Gerrard and Seaton Streets	St. Thomas
5	Orphan's Home.	Cor Dovercourt and St. Ann's Rd	St. Mark's
6	Industrial School	Mimico

SCHEDULE B.

No.	SCHOOL.	No. of Rooms.	SIZE OF LOT.		Trees in Boule- Yard.	Shrubs	Boule- Yards.		Grassor Flower Beds.
			Measurement.	Sq. Yds.			Sq. Yds.	Sq. Yds.	
1	Bathurst Street	8	175-2 x 181	2550	15	140	
2	Bolton Ave	13	201-8 x 182	2958	11	3	..	160	
3	Borden Street	8	108 x 140-6	1686	8	..	194	15	
4	Braut Street	9	143 x 90	1480	
5	Brook Avenue	8	182 x 267	3916	7	10	289	155	
6	Church Street	9	182-8 x 190-2	2929	20	4	
7	Clinton Street	8	148-10 x 128	2117	8	6	262	968	
8	Cottingham Street	6	150 x 172	2567	15	4	150	508	
9	Crawford Street	8	180 x 127	2340	10	6	220	306	
10	Dewson Street	8	187 x 230-9	3860	17	8	..	220	
11	Dovercourt	4	188 x 223	3419	..	7	350	497	
12	Dufferin	20	246 x 146	3891	18	17	..	200	
13	Duke Street	8	117 x 208	2639	8	8	
14	Elizabeth Street	9	66-6 x 162-6	1201	8	
15	George Street	8	100 x 151	1678	6	241	
16	Givins' Street	12	117-6 x 251-6	3283	15	..	348	305	
17	Gladstone Avenue	12	202 x 120	2698	12	11	262	378	
18	Grace Street	8	200 x 105	2038	15	12	..	672	
19	Hamilton Street	8	288-2 x 99	2950	..	12	
20	Howard Street	1	66 x 383	2442	64	..	220	810	
21	Huron Street	12	200 x 184	4089	5	
22	Island	1	100 x 150	1667	
23	Jesse Ketchum	18	208-8 x 246	5556	48	35	..	1300	
24	John Street	10	79 x 190-6	1672	17	2	..	80	

25	Lansdowne	18	150 & 235 x 198	4117	9	15	150	190
26	Leslie Street	4	254 x 123-6	3185	27	21	..	992
27	Louisa	9	125 x 100	1389	6	11
28	Maple Hill	12	103-6 x 97	1148	4	938
29	Ma del Street	12	166 x 121-6	2088	4
30	Manning Avenue	12	125 x 108	2384	17
31	Morse Street	8	241 x 194-10	3327

25	18	150 & 235 x 198	4117	9	15	14	150	190
26	4	254 x 123-6	3185	27	21	11	..	992
27	9	125 x 100	1389	4	6
28	12	103-6 x 97	1148	4	5	988
29	2	166 x 123-9	2338	4
30	12	135 x 108	2384	17
31	8	200 x 129-10	2885	11	16	18	312	690
32	8	216 & 209x154 & 109	3204	20	1	7	216	572
33	10	290 x 125	2778	7	..	5	..	1096
34	8	229-6 x 273	5253	9	16	11	..	200
35	18	816 x 137	4810	28	40	..	453	..
36	6	148 & 137x155 & 90	2011	6	9	978
37	4	150 x 293	4917	8
38	14	117-6 x 178-6	2880	7
39	14	251 x 149	4155	13	29	13	390	276
40	12	137 x 131	2722	10	..	8	..	218
41	..	250 x 115	3194	18	2
42	18	202 x 202-6	4545	8	200	832
43	8	110-6 x 183	1683	8	2	9	..	75
44	12	139 x 116	1792	8
45	18	210 x 201	4690	22	14	25	282	700
46	8	165 x 181-9	3332	14
47	4	82-3 x 127-10	1198	6	1	6	..	49
				459	355	275	4,248	13,513

24 25
 26 27
 28 29
 30 31
 32 33
 34 35
 36 37
 38 39
 40 41
 42 43
 44 45
 46

18
 10
 18

257
 178
 286

1711
 850
 1700

360
 142

380
 78

500
 110
 288

4
 9
 12
 2
 12
 8
 10
 8
 18
 14
 6
 4
 14
 12
 12
 18
 8
 12
 18
 8
 4

Leslie Street
 Louisa Street
 McCall
 Mabel Street
 Manning Avenue
 Morse Street
 Niagara Street
 Palmerston Avenue
 Park
 Parkdale
 Parliament Street
 Perth Avenue
 Phoebe Street
 Queen Victoria
 Rose Avenue
 Ryerson
 Sackville Street
 Victoria Street
 Wellesley
 Winchester Street
 York Street

89
 31
 89
 132
 50
 94
 64
 100
 142
 389
 123
 280
 190
 100
 144
 117
 105

242
 144
 61
 95
 811
 236
 225
 60
 522
 118
 100
 142
 389
 123
 280
 173
 200
 313
 132
 ..

1578
 856
 492
 150
 1400
 1211
 1995
 944
 1497
 8050
 1442
 980
 1416
 2768
 1467
 2980
 908
 680
 2289
 500
 512

245
 ..
 180
 106
 210
 ..
 245
 227
 ..
 ..
 66
 40
 95
 185
 208
 145
 212
 190
 ..
 ..

210
 82
 118
 109
 ..
 210
 98
 ..
 ..
 ..
 ..
 236
 ..
 210
 40
 ..
 ..

312
 ..
 40
 200
 280
 176
 272
 180
 170
 180
 352
 210
 160
 216
 250
 ..
 170
 172
 62
 40

1984
 7686
 57175
 5214
 3811
 6978

SCHEDULE D.

No.	SCHOOLS.	No. of Rooms.	No. of Stories.	FLOORS.		BLACKBOARDS.					
				Rooms Maple.	Rooms Pine.	Slate.	Compo-sition.	Liquid Slating.	Wood or Paper.	Total.	Average per Room.
1	Bathurst Street	8	2	..	8	Sq. Yds. 95	Sq. Yds. 76	Sq. Yds. 20	Sq. Yds. ..	Sq. Yds. 131	Sq. Yds. 16
2	Bolton Avenue	13	2	..	13	58	250	307	23
3	Borden Street	8	2	..	4	38	106	30	..	174	19
4	Brant Street	9	3	..	4	24	146	20	..	197	22
5	Brook Avenue	8	2	..	4	51	182	233	29
6	Church Street	9	3	..	9	40	76	116	13
7	Clinton Street	8	2	..	8	29	160	189	24
8	Cottingham Street	6	2	..	4	15	95	110	18
9	Crawford Street	8	2	..	8	51	175	226	28
10	Dewson Street	8	2	..	8	29	153	182	35
11	Dovercourt	4	2	..	4	..	95	95	24
12	Dufferin	20	3	..	18 ash	24	256	57	..	337	17
13	Duke Street	8	2	..	8	29	211	10	..	250	31
14	Elizabeth Street	9	3	..	9	16	94	15	..	125	14
15	George Street	8	2	..	8	164	49	213	37
16	Givins' Street	8	2	..	8	35	208	243	30
17	Gladstone Avenue	12	2	..	12	58	308	367	31
18	Grace Street	8	2	..	8	48	165	231	29
19	Hamilton Street	8	2	..	8	51	175	226	28
20	Howard Street	1	1	..	1	12	12	12	12
21	Huron Street	12	3	..	12	277	132	409	34
22	Island	1	1	..	1	3	3	3
23	Jesse Ketchum	18	3	..	18	78	850	20	..	448	22
24	John Street	10	3	..	10	12	130	142	14
25	Lansdowne	18	3	12	6	150	498	578	32
26	Leslie Street	4	2	..	4	..	94	118	29
27	Louisa Street	9	3	..	9	26	162	198	21
28	McCaul	12	3	..	12	..	100

21	Huron Street	12	1	3	12	1	277	12	226	22
22	Island	1	1	1	..	1	3	182	12	14
									409	32
									8	29
										21
										31
										81
										20
										10
										28
										88
										18
										28
										20
										27
										18
										86
										18
										96
										80
										118
										257
										298
										25
										34
										28
										27
										17
										19
										17
										11

23	Jesse Ketchum	18	3	18	78	850	20	448	22	
24	John Street	10	2	10	12	180	..	142	14	
25	Lansdowne	18	3	6	150	428	..	578	32	
26	Leslie Street	4	2	4	24	94	..	118	29	
27	Louisa Street	9	3	9	26	162	5	198	21	
28	McCaull	12	3	12	270	102	..	372	31	
29	Mabel Street	2	1	20	..	20	10	
30	Manning Avenue	12	3	286	..	382	28	
31	Morse Street	8	2	4	54	209	7	263	33	
32	Niagara Street	10	2	10	36	99	..	185	18	
33	Palmerston Avenue	8	2	8	51	175	..	226	28	
34	Park	18	2	10	96	267	..	368	20	
35	Parkdale	14	3	240	182	372	27	
36	Parliament Street	6	2	42	..	80	18	
37	Perth Avenue	4	2	4	38	94	..	118	96	
38	Phoebe Street	4	3	8	24	165	24	257	18	
39	Queen Victoria	14	3	6	68	78	148	298	25	
40	Rose Avenue	12	2	..	69	308	14	406	34	
41	Eyerson	12	2	4	88	408	..	407	28	
42	Sackville Street	18	3	..	4	218	..	218	27	
43	Victoria Street	8	2	175	..	206	17	
44	Wellesley	12	3	..	31	284	..	337	19	
45	Winchester Street	18	2	..	45	119	8	189	17	
46	York Street	8	3	..	13	17	7	42	11	
		4	3	..	22	
		195	2289	7597	495	10445	64	10445
		250

23	Jesse McInnium	15	8	100	602	60	81	29	79	1168	286	61	59
24	John Street	10	6	18	284	60	86	29	..	606	..	65	..
25	Lansdowne	18	17	160	426	86	81	65	..
26	Leslie Street	4	8	54	60

27	Louisa Street	9	4	45	199	388	29	59	569	63
28	McCaul Street	12	1	147	212	84	80	70	709	59
29	Mabel Street	3	2	..	82	82	128	64
30	Manning Avenue	12	3	..	883	86	888	70
31	Morse Street	8	2	54	198	32	514	64
32	Niagara Street	10	3	48	226	86	31	75	647	65
33	Palmerston Avenue	8	2	48	152	86	86	65	489	61
34	Park	18	3	108	421	72	80	70	1164	65
35	Parkdale	14	13	42	306	68	80	85	865	62
36	Parliament Street	6	1	..	158	86	888	65
37	Perth Avenue	4	1	48	60	168	56
38	Phoebe Street	14	5	188	285	65	80	70	810	58
39	Queen Victoria	11	8	103	181	62	29	64	658	54
40	Rose Avenue	12	1	54	292	86	80	71	781	65
41	Ryerson	18	13	648	128	72	1048	58
42	Sackville Street	8	1	48	170	82	80	70	522	65
43	Victoria Street	12	7	54	288	72	83	74	748	62
44	Wellesley	18	13	54	498	85	81	71	1191	66
45	Winchester Street	8	4	..	243	86	558	70
46	York Street	4	2	..	85	85	240	60
..	153	327	2760	9715	2024	743	1728	27996

TEMPORARY SCHOOLS AND HOMES.

1	Brunswick Hall	1	18	86
2	Kew Mission	1	16	8	48
3	Boys' Home	2	25	25	100
4	Girls' Home	2	20	11	62
5	Orphans' Home	3	1	..	60	23	166
6	Industrial	2	1	54	..	1	56
..	155	380	2814	9854	2062	743	1728	28134

*Only six rooms furnished.

SCHEDULE F.

No.	SCHOOLS.	No. of Rooms.	CUPBOARDS.		CHAIRS.		Total.
			Built in.	Moveable.	Arm.	Perforated or Cane.	
1	Bathurst Street	8	2	6	22
2	Bolton Avenue	13	12	1	1	9	41
3	Borden Street	8	..	9	..	2	23
4	Braint Street	9	..	6	..	6	23
5	Brock Avenue	8	8	8	..	8	26
6	Church Street	9	..	9	23
7	Clinton Street	8	..	8	35
8	Cottingham Street	6	4	8	7
9	Crawford Street	8	6	7	1	..	24
10	Dewson Street	8	4	6	1	..	22
11	Dovercourt	4	4	1	11
12	Dufferin	20	..	20	1	10	49
13	Dunke Street	8	8	3	..	1	24
14	*Elizabeth Street	9	..	10	14
15	George Street	8	8	1	..	6	24
16	Givins' Street	12	..	12	..	8	31
17	Gladstone Avenue	12	8	11	1	..	32
18	Grace Street	8	..	7	1	..	20
19	Hamilton Street	8	..	8	24
20	Howard Street	1	..	4	3	1	8
21	Huron Street	12	..	11	1	..	33
22	Island	1	3
23	Jesse Ketchum	18	3	20	51
24	John Street	10	12	10	1	2	16
25	Lansdowne	18	12	8	1	5	61
26	Leslie Street	4	..	4	12

27 Louisa Street 9 1 1 1 19 37

20	Wesley Avenue	10	10	4	2	16	18
21	John Street	18	12	1	5	61	66
22	Leansdowne	4	12	12
23	Leslie Street

27	Louise Street	9	..	9	1	19	19
28	McCauley	12	15	1	1	37	37
29	Mabel Street	2	..	3	4
30	Manning Avenue	12	4	14	7	18	18
31	Morse Street	8	..	5	2	22	24
32	Niagara Street	10	..	11	2	37	39
33	Palmerston Avenue	8	..	8	1	21	21
34	Park	18	..	18	1	35	35
35	Parkdale	14	2	15	2	183	185
36	Parliament Street	6	..	6	..	26	26
37	Perth Avenue	4	..	3	1	8	8
38	Phoenix Street	14	..	13	1	21	22
39	Queen Victoria	12	12	2	2	113	137
40	Rose Avenue	12	7	10	4	41	45
41	Ryerson	18	..	18	12	41	63
42	Sackville Street	8	8	6	5	37	42
43	Victoria Street	12	..	12	2	27	29
44	Wellesley	18	1	19	13	43	70
45	Winchester Street	8	..	8	1	23	24
46	York Street	4	1	4	2	11	13
		..	129	374	17	1870	1581

TEMPORARY SCHOOLS AND HOMES.

1	Brunswick Hall	1	..	1	1	3	4
2	Kew Mission	1	..	1	..	1	1
3	Boys' Home	2	..	2	..	6	6
4	Girls' Home	2	..	1
5	Stophans' Home	3	..	2
6	Industrial	1
		..	129	382	17	1880	1542

*Only six rooms furnished.

SCHEDULE G.

No.	SCHOOL.	SIZE OF ROOM.	No. of Rooms.	VALUE.				
				Site.	Building.	Furniture and Fixtures.	Supplies.	Total.
1	Bathurst Street.....	175.2 x 131	8	\$19650 00	\$6600 00	\$665 00	\$20 00	\$29985 00
2	Bolton Avenue.....	201.8 x 132	12	10087 00	18000 00	1146 00	50 00	29288 00
3	" Cottage.....	80 x 125	6	1200 00	1500 00	2700 00
4	Borden Street.....	108 x 140.6	8	4820 00	9600 00	685 00	85 00	14640 00
5	Brant Street.....	143 x 90	9	10725 00	18200 00	773 00	80 00	27728 00
6	" Cottage.....	1600 00	1600 00
7	Brock Avenue.....	132 x 267	8	4620 00	12000 00	728 00	50 00	17396 00
8	Church Street.....	182.3 x 130.2	9	16380 00	10800 00	772 00	80 00	27962 00
9	" New building in course of erection.....	14000 00	14000 00
10	Clinton Street.....	148.10 x 128	8	6700 00	18400 00	729 00	50 00	25879 00
11	Cottingham Street.....	150 x 172	6	10500 00	10800 00	585 00	50 00	21945 00
12	Crawford Street.....	180 x 127	8	9000 00	18400 00	688 00	50 00	28118 00
13	Dawson Street.....	137 x 220.9	8	7795 00	12000 00	689 00	50 00	20544 00
14	Dovercourt.....	138 x 228	4	5270 00	6000 00	880 00	20 00	11620 00
15	" New building in course of erection.....	5500 00	5500 00
16	Dufferin.....	246 x 146	18	14760 00	28800 00	1826 00	60 00	45446 00
17	" Cottage.....	16.6 x 146	7	1072 00	1628 00	2700 00
18	Duke Street.....	117 x 208	8	9860 00	20000 00	638 00	50 00	30108 00
19	" Cottage.....	28 x 60	6	1600 00	1500 00	3100 00
20	Elizabeth Street.....	66.6 x 162.6	9	7315 00	10800 00	452 00	80 00	18597 00
21	George Street.....	100 x 151	8	7500 00	19200 00	670 00	85 00	27405 00
22	Givins' Street.....	117.6 x 251.6	12	11487 00	15600 00	1088 00	50 00	28235 00

23	Gladstone Avenue.....	202 x 120	12	10100 00	27600 00	1116 00	50 00	38886 00
24	" Cottage.....	25 x 120	7	1250 00	1875 00	2625 00
				16000 00	681 00	50 00	24731 00

20 Elizabeth Street

66.6 x 162.6

80 00

18897 00

21 George Street

100 x 151

85 00

27405 00

22 Givins' Street

117.6 x 251.6

50 00

28285 00

9

7315 00

452 00

10900 00

8

7500 00

670 00

19200 00

12

11487 00

1098 00

15600 00

23 Gladstone Avenue
 24 " Cottage
 25 Grace Street
 26 Hamilton Street
 27 Howard Street
 28 Huron Street
 29 " Cottage
 30 Island
 31 Jesse Ketchum
 32 " Rear Lot
 33 " Cottage
 34 John Street
 35 Lansdowne
 36 " Cottage
 37 Leslie Street
 38 Louisa Street
 39 McCaul
 40 Mabel Street
 41 Manning Avenue
 42 Morse Street
 43 Niagara Street
 44 Palmerston Avenue
 45 " Cottage
 46 Park
 47 " Cottage
 48 Parkdale
 49 Parliament Street
 50 Perth Avenue
 51 Phoebe Street
 52 " Cottage in course of erection

202 x 120
 25 x 120
 200 x 105
 268.2 x 99
 66 x 838
 200 x 184
 100 x 150
 165 x 250
 398 x 337
 88 x 245
 79 x 190.6
 150 { x 198
 285 }
 254 x 123.6
 125 x 100
 103.6 x 97
 166 x 126
 125 x 168
 200 x 129.10
 316 } 164
 209 } x 109
 175 x 125
 25 x 125
 229.6 x 206
 20 x 206
 316 x 137
 148 } 155
 187 } x 199
 150 x 295
 117.6 x 178.6

10100 00
 1250 00
 8000 00
 8986 00
 2340 00
 12000 00
 1500 00
 900 00
 11567 00
 20000 00
 2660 00
 10820 00
 15000 00
 1500 00
 6850 00
 7500 00
 8520 00
 4980 00
 9500 00
 7000 00
 10800 00
 5250 00
 750 00
 8082 00
 700 00
 12640 00
 19240 00
 5760 00
 8225 00

1116 00
 681 00
 710 00
 70 00
 1116 00
 45 00
 1768 00
 20000 00
 3460 00
 26191 00
 50766 00
 1516 00
 869 00
 826 00
 1094 00
 157 00
 1140 00
 755 00
 802 00
 704 00
 1667 00
 1581 00
 509 00
 298 00
 1217 00

50 00
 50 00
 50 00
 50 00
 50 00
 60 00
 20000 00
 3460 00
 26191 00
 50766 00
 1500 00
 1500 00
 14000 00
 10800 00
 27600 00
 2000 00
 14400 00
 14400 00
 15000 00
 16000 00
 500 00
 27000 00
 800 00
 19800 00
 7200 00
 9200 00
 22400 00
 1000 00

38866 00

2625 00

24731 00

26946 00

3510 00

43166 00

1500 00

1845 00

47560 00

20000 00

3460 00

26191 00

50766 00

1500 00

1500 00

20769 00

19161 00

37264 00

7151 00

25090 00

22205 00

29632 00

50 00

22004 00

1250 00

36749 00

1000 00

38821 00

50 00

29879 00

15288 00

31892 00

1000 00

SCHEDULE G.—CONTINUED.

No.	SCHOOL.	SIZE OF ROOM.	No. of Rooms.	VALUE.					Total.
				Site.	Building.	Furniture and Fixtures.	Supplies.		
53	Queen Victoria	251 x 149	12	10040 00	27600 00	1291 00	50 00	88981 00	
54	Rose Avenue	187 x 131	12	11220 00	24000 00	1098 00	50 00	36968 00	
55	Ruth Street	250 x 115	18	6250 00	6250 00	
56	Ryerson	202 x 202.6	18	15120 00	30600 00	2264 00	60 00	48044 00	
57	" Cottage	6	1500 00	1500 00	
58	Sackville Street	110.6 x 133	8	4972 00	15000 00	788 00	50 00	21760 00	
59	Victoria Street	189 x 116	12	9730 00	18000 00	866 00	35 00	28631 00	
60	Wellesley	210 x 201	18	20200 00	39600 00	1748 00	60 00	61608 00	
61	" Cottage	6	1500 00	1500 00	
62	Winchester Street	165 x 181.9	8	13900 00	9600 00	745 00	30 00	24275 00	
63	York Street	82.3 x 85.10	4	20562 00	6000 00	310 00	35 00	26907 00	
64	Board Room and Offices	4	6000 00	2000 00	8000 00	
65	Store-room & Caretaker's Residence	42 x 98.4	4200 00	2000 00	1000 00	100 00	7300 00	
66	Temporary Schools and Homes	650 00	650 00	
Totals				\$194005 00	\$8226508 00	\$44799 00	\$2059 00	\$1366716 00	

SCHEDULE H.—SEASON 1889-90.

No.	SCHOOL.	No. of Rooms.	SYSTEM OF HEATING.							Used for Night Schools.
			System.	No. of Stoves.	No. of Furnaces Smead-Dowd.	No. of Furnaces Steam.	No. of Stack Heaters.			
1	Bathurst Street	8	Stoves	8	Yes.
2	Bolton Avenue	12	Steam	8	..	1	Yes.
3	Borden Street	8	Stoves	8
4	Brant Street	6	Smead-Dowd	..	2	2
5	Brock Avenue	8	"	..	4
6	Church Street	9	Stoves	10	Yes.
7	Clinton Street	8	Smead-Dowd	..	4	2
8	Cottingham Street	6	"	..	3	2
9	Crawford Street	8	"	..	4	2
10	Dawson Street	8	"	..	4	2
11	Dovercourt	4	Stoves	4	Yes.
12	Dufferin	18	Steam	2	..	2
13	Duke Street	8	Smead-Dowd	..	4
14	Elizabeth Street	9	Stoves	9	Yes.
15	Givins' Street	12	"	14	Yes.
16	Gladstone Avenue	12	Smead-Dowd	..	6	2	..	Yes.
17	Grace Street	8	"	..	4	2
18	Hamilton Street	8	"	..	4	2
19	Howard Street	1	Stoves	1
20	Island	1	"	1
21	Jesse Ketchum	18	Smead-Dowd	..	8	3	..	Yes.
22	John Street	10	"	..	4	2	..	Yes.
23	Lansdowne	18	"	..	7	2

SCHEDULE H.—(Continued.)

No.	SCHOOL.	No. of Rooms.	SYSTEM OF HEATING.					Used for Night Schools.
			SYSTEM.	No. of Stoves.	No. of Furnaces Smead-Dowd.	No. of Furnaces Steam.	No. of Stack Heaters.	
24	Leslie Street.....	4	Smead-Dowd Stoves	9	4	..	2	Yes.
25	Louisa Street.....	9	"	2	1
26	Mabel Street.....	2	"	2	1
27	Manning Avenue.....	12	Smead-Dowd	..	4
28	Morse Street.....	8	"	..	4	..	1	..
29	Niagara Street.....	10	"	..	5
30	Park.....	18	"	..	9	..	8	Yes.
31	Parkdale.....	14	Stoves	6	..	1	..	Yes.
32	Parliament Street.....	6	Smead-Dowd	..	4	..	2	Yes.
33	Palmerston Avenue.....	8	"	..	4	..	2	Yes.
34	Perth Avenue.....	8	"	..	7	..	2	..
35	Phoebe Street.....	10	"	..	7	..	2	..
36	Queen Victoria.....	11	"	..	6	..	8	..
37	Rose Avenue.....	12	"	..	6	..	3	..
38	Ryerson.....	18	Steam	2
39	Sackville Street.....	8	Smead-Dowd	..	4	..	2	..
40	Victoria Street.....	12	Stoves	14
41	Wellesley.....	18	Smead-Dowd	9
42	Winchester Street.....	8	Stoves	9	Yes.
43	York Street.....	4	"	4
				99	138	6	47	

SCHEDULE I.

No.	SCHOOLS.	No. of Rooms.	FUEL.			Cost of Fuel per School.	Cost of Fuel per Room.	Cost of Repairs to Apparatus.
			Hard Coal Tons.	Soft Coal Tons.	Hard Wood Cords.			
1	Bathurst Street	8	11	..	267	\$299 40	\$97 42	\$ 6 81
2	Bolton Avenue*	12	71½	..	1½	435 98	86 83	59 99
3	Borden Street	8	47½	306 34	88 28	9 72
4	Brant Street	6	6½	50½	6½	288 82	48 14	..
5	Brock Avenue	8	618	359 67	44 98	..
6	Church Street	9	..	76½	..	388 85	48 20	20 74
7	Clinton Street	8	88	391 85	49 29	..
8	Cottingham Street	6	48½	48½	2	240 80	40 13	..
9	Crawford Street	8	31	..	563	388 58	47 95	..
10	Dewson Street	8	37½	299 01	38 25	..
11	Dovercourt	4	121½	..	4	157 95	39 49	8 02
12	Dufferin*	18	48	60½	..	786 17	40 90	125 89½
13	Duke Street	8	11½	827 14	40 89	..
14	Elizabeth Street	9	5	48½	48½	298 61	38 18	7 82
15	Givins Street	12	698	471 47	39 29	8 85
16	Gladstone Avenue	12	18	1188	4	578 88	48 82	..
17	Grace Street	8	48	788	..	422 40	52 80	..
18	Hamilton Street	8	28½	84½	..	812 50	89 05	..
19	Howard Street	1	6½	..	1	53 97	53 97	2 59
20	Island	1	79	44 61	44 61	2 40
21	Jesse Ketchum*	18	9	122½	..	680 20	37 79	..
22	John Street	10	10½	66	4	896 71	89 67	..
23	Lansdowne*	18	84	117½	..	640 91	35 60	..

SCHEDULE I.

No.	SCHOOLS.	No. of Rooms.	FUEL.				Cost of Fuel per School.	Cost of Fuel per Room.	Cost of Repairs to Apparatus.
			Hard Coal Tons.	Soft Coal Tons.	Hard Wood Cords.	Pine Wood Cords.			
24	Leslie Street	4	8½	37½	2	1	\$248 72	\$2 18	\$
25	Louisa Street	9	46½	18	288 85	32 09	7 67
26	Mabel Street	2	8	21	59 59	29 79	2 98
27	Manning Avenue	12	..	42½	47½	57	465 53	38 79	..
28	Morse Street	8	2½	..	64½	32	850 30	43 79	..
29	Niagara Street	10	..	66½	..	17	324 63	32 46	..
30	Park	18	8½	140	..	84	767 29	42 63	..
31	Parkdale	13	8½	74	485 23	37 40	80 37
32	Parliament Street	6	8½	..	36½	2	224 57	37 43	18 85
33	Palmerston Avenue	8	7½	60½	..	13	346 00	43 25	..
34	Perth Avenue	3	..	32½	..	2	165 96	55 32	..
35	Phoebe Street*	10	..	24	7½	35	385 40	38 54	..
36	Queen Victoria	11	58	88½	1½	64	495 10	45 01	..
37	Rose Avenue	12	64	104½	..	34	563 87	46 99	..
38	Ryerson*	18	113½	..	74	111	720 54	40 18	110 55
39	Sackville Street	8	78	80	..	28	446 64	55 83	..
40	Victoria Street	12	57½	10	357 87	29 99	11 62
41	Wellesley*	18	12	128½	..	10	663 70	40 77	..
42	Winchester Street	8	508	8	317 70	39 71	13 15
43	York Street	4	20½	121 42	30 35	8 46
44	Seaton Village	..	1	7 08	..	3 32
45	Dovercourt Road and Argyle	2½	..	16 55
46	St. Bartholomew	..	2½	13 16
47	Kew Beach	3½	..	25 07	..	8 32
..	652½	15468	784½	1584	\$10835 37	\$	\$461 68

* Includes Fuel for Caretakers.

The cost of Fuel, as shown in this Schedule, is based on the following prices:

Hardwood, \$5 00 per cord.

Kew Beach	652½	1546½	781½	158½	\$16885 27	\$.....	\$461 68
* Includes Fuel for Caretakers.							

The cost of Fuel, as shown in this Schedule, is based on the following prices:

Hard Coal, Egg.....	\$5 65 per ton
Hard Coal, Stove or Nut	5 85 "
Soft Coal.....	5 45 "
Hardwood,	\$5 00 per cord.
Pinewood,	8 65 "
And cost of cutting wood added.	

SCHEDULE J. SHEWING COMPARISON OF SYSTEMS OF HEATING.

No.	SCHOOL.	SYSTEM.	FUEL.	Cost per Room including Repairs to Apparatus.	Average Cost per Room for all Schools.	No. of Rooms.	Caretaker's Salary.	
1	Niagara Street			\$32 46	}	10	\$561 75	
2	*Lansdowne			35 60		18	18	1642 00
3	*Jesse Ketchum			37 79		18	18	1642 00
4	Hamilton Street			39 06		8	8	454 75
5	John Street			39 67		10	10	535 00
6	Cottingham Street			40 13		6	6	342 40
7	*Wellesley			40 77		18	18	1642 00
8	Duke Street			40 89		8	8	454 75
9	Park			42 63		18	18	802 50
10	Palmerston Avenue			43 25		8	8	1374 50
11	Queen Victoria	Smead-Dowd	Coal.	45 01		\$43 22	11	588 50
12	Rose Avenue			46 99		12	12	561 75
13	Crawford Street			47 97		8	8	454 75
14	Brant Street			48 14		6	6	342 40
15	Gladstone Avenue			48 32		12	12	561 75
16	Clinton Street			49 29		8	8	454 75
17	Grace Street			52 80		8	8	454 75
18	Perth Avenue			55 32		3	3	250 00
19	Sackville Street			55 53	8	8	454 75	
20	Leslie Street			62 18	4	4	267 50	
1	Parkdale			39 74	13	13	642 00	
2	*Bolton Avenue			41 33	44 35	12	1481 50	
3	*Byrson	Steam	Coal.	46 27	18	18	1642 00	
4	*Dufferin			47 86	18	18	1642 00	

2*Bolton Avenue	41 33	12	†481 50-
3*Ryerson	46 27	18	†642 00
4*Dufferin	47 86	18	†642 00

Address	Coal	Stoves	Stoves	Wood	Stoves	Wood	Stoves	Coal	Total
1 Victoria Street									561 75
2 Mabel Street									181 90
3 Lonisa Street									401 25
4 Elizabeth Street									401 25
5 Bathurst Street									363 80
6 Borden Street									363 80
7 Givins' Street									561 75
8 Parliament Street									299 60
9 Winchester Street									363 80
10 Church Street									401 25
1 Dewson Street									454 75
2*Phoebe Street									†454 75
3 Manning Avenue									561 75
4 Morse Street									454 75
5 Brook Avenue									454 75
1 York Street									†428 00
2 Dovercourt									236 40
3 Island									117 70
4 Howard Street									117 70
Total									\$20637 80

*Includes Fuel for Caretaker.

†Residences supplied in addition to above salary.

The cost of Fuel, as shown in this Schedule, is based on the following prices:—Hard Coal—Eggs, \$5.65 per ton; Stove or Nut, \$6.85 per ton; Soft Coal, \$5.45 per ton; Hardwood, \$5.00 per cord; Pine wood, \$3.65 per cord; and the cost of cutting wood added.

INDEX TO SUPT. OF BUILDINGS' REPORT.

	Page.	Schedule.
Blackboards	7	D.
Boulevards	B.
Buildings—New, erected	3-4	..
“ “ in course of erection	5	..
Caretakers' residences	4	..
“ “ in course of erection	5	..
“ salaries	J.
Dates of erection or enlargement of Schools	A.
Enlargements during 1890	5	..
“ in course of erection	5	..
Expenditure	5	..
Flag poles and flags	6	..
Floors	D.
Flowers	5	..
Flower beds	B.
Fuel	9	I.
Furniture	8	E.
Grass	B.
Hardwood floors	6	..
Heating—Systems of	H.
“ Comparison of Systems	J.
Jobbing work	9	..
Location of Schools	A.
Lots—Size of	B.
Planking or paving in yards	C.
Recommendations	11	..
Rooms—Number of	B.
Salaries of caretakers	J.
Seats in play-rooms and yards	C.
Sheds	C.
Shrubs, etc	5	B.
Sites—Enlargements of	4	..
“ Location of	A.
“ Size of	B.
Sittings—Number of	E.
Trees, etc	5	B.
Value of School properties	G.

Respectfully submitted,

C. H. BISHOP,
Supt. of Buildings.