

R376.8

W516

1867/68

Copy 1

HAMILTON COLLECTION

Canada

Wesleyan Female College

1867 1868.

HAMILTON, ONTARIO.

HAMILTON CONCORDIA

Western Ontario
Library

1937

HAMILTON, ONTARIO

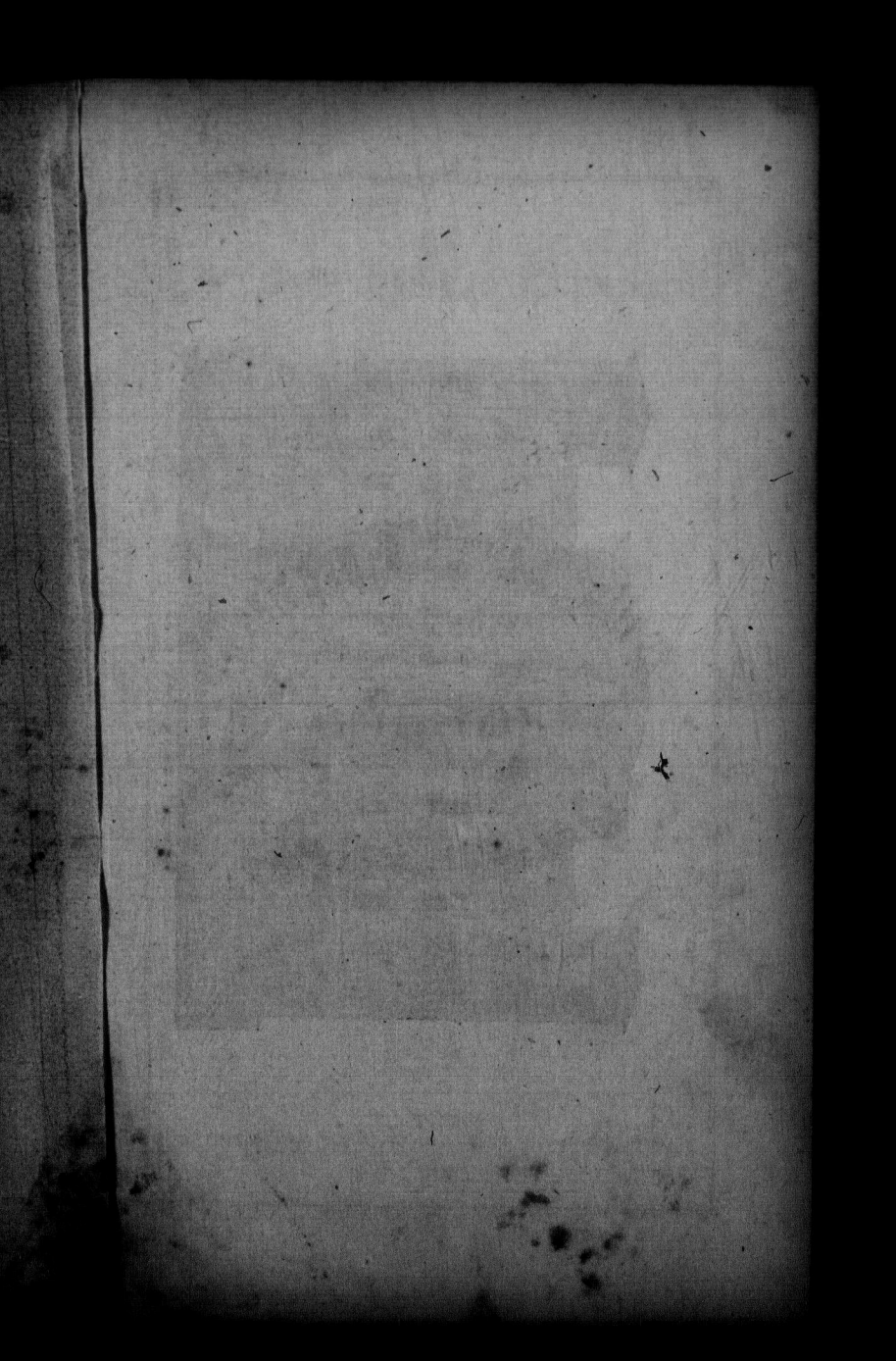

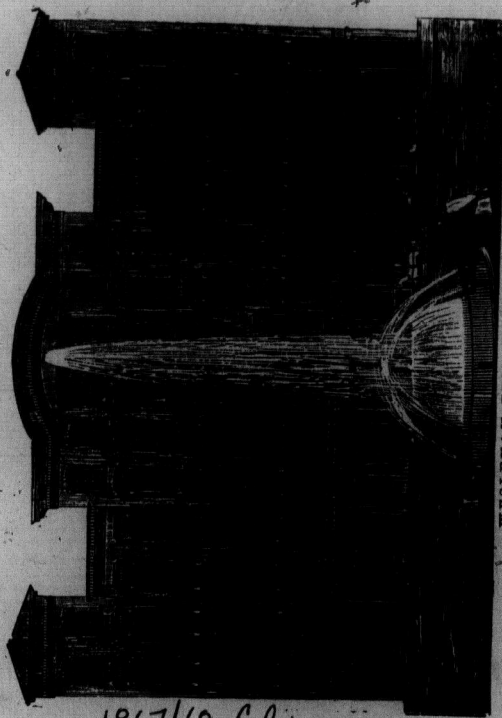

WESLEYAN FEMALE COLLEGE.

1867/68, Cop. 1

SEVENTH ANNUAL CATALOGUE

OF THE

WESLEYAN

FEMALE COLLEGE,

HAMILTON, C. W.

FOR THE COLLEGIATE YEAR

1867 & 1868.

INCORPORATED BY ACT OF PARLIAMENT.

Hamilton;

PRINTED AT THE "SPECTATOR" STEAM PRINTING HOUSE, PRINCE'S SQUARE.

1868.

BOARD OF DIRECTORS.

REV. WM. M. PUNSHON, M. A.	C. McQUESTEN, Esq., M. D.
EDWARD JACKSON, Esq.	WM. BOICE, Esq.
JOSEPH LISTER, Esq.	EDWARD GURNEY, Esq.
J. W. ROSEBRUGH, Esq., M. D.	JOHN LEWIS, Esq., <i>Belleville.</i>
REV. E. WOOD, D. D., <i>Toronto.</i>	REV. S. S. NELLES, D. D., <i>Cobourg.</i>
SIMEON MORRILL, Esq., <i>London.</i>	WM. ANGLIN, Esq., <i>Kingston.</i>
REV. S. ROSE, <i>Toronto.</i>	THOS. BAXTER, Esq., <i>Wel. Square.</i>
JOHN BREDEN, Esq., <i>Kingston.</i>	D. MOORE, Esq.,
REV. R. JONES, Esq., <i>Cobourg.</i>	GEORGE ROACH, Esq.,
A. MACALLUM, Esq.,	REV. S. D. RICE.
REV. E. RYERSON, D. D., L.L.D.	

OFFICERS OF THE BOARD.

EDWARD JACKSON, Esq., PRESIDENT.
C. McQUESTEN, M. D., VICE-PRESIDENT.
JOSEPH LISTER, Esq., TREASURER.
REV. S. D. RICE, SECRETARY.

Governor.
REV. S. D. RICE.

Principal.
MISS M. E. ADAMS.

Faculty of Instruction.

COLLEGIATE DEPARTMENT.

MISS M. E. ADAMS,
Velle Lettres.

REV. S. D. RICE,
Mental Philosophy.
Ed. of Christianity and Nat. Theology.

REV. W. P. WRIGHT, M.A.,
Professor Natural Science and Classics.

MISS AUGUSTA M. ADAMS,
Mathematics.

MISS ADELAIDE L. MASON,
Assistant in Col. Dep't.

ACADEMIC DEPARTMENT.

MISS ELLEN HARDIE.

PREPARATORY DEPARTMENT.

MISS MARIA O. ALLEN.

MODERN LANGUAGES.

REV. G. GOEPP, B. A.,
German.

MADemoiselle S. HIGGS,
French.

FINE ARTS.

MISS SARAH J. ELLITHORPE.
MISS ANNIE S. REID.

MUSIC.

R. S. AMBROSE, Esq.
Prof. of Music.

MISS I. M. BRAY, MISS S. PATTERSON, MISS C. A. FOSTER.
Assistants in Instrumental Music.

GRADUATES.

M. Y. J.—1863.	MISS MARTHA P. GROVER.....	Hamilton.	
M. Y. J. 1864.	{	MISS MARY F. CROMWELL.....	Hamilton.
		" HESTER A. FIFIELD.....	Orange, Vermont.
		" ELIZA STARR RICE.....	Hamilton.
M. Y. J. 1864.	{	MISS CLARA W. FARR.....	Hamilton
		" ELLEN HARDIE.....	Bobcaygeon.
		" ADDIE M. KNOWLES.....	Cookstown.
		" ELIZABETH F. MCGILLIVRAY.....	Whitby.
		" FRANKIE M. PALMER.....	Thurlow.
M. Y. J. 1865.	{	" ELIZABETH A. SHARP.....	Cavanville.
		MISS MARY ALLISON.....	Sackville.
		" ELIZABETH A. SHARP.....	Cavanville.
M. Y. J. 1865.	{	" MARGARET PROCTOR.....	Sarnia.
		MISS ISABEL M. BRAY.....	Oakville.
M. Y. J. 1866.	{	" ARLETTA D. MASSEY.....	Newcastle.
		MISS HATTIE A. COOK.....	Chicago, Ill.
		" JENNIE F. GREENER.....	Waterdown.
		" LUCY MCCULLOUGH.....	Brantford.
		" EMILY MYLES.....	Hamilton.
		" ANNA L. STEDMAN.....	Dixon, Ill.
		" MOLLIE F. WOOD.....	" "
		" EMMA WATKINS.....	Hamilton.
M. Y. J. 1867.	{	" CHARLOTTE WATKINS.....	" "
		MISS MAGGIE A. JACKES.....	Eglinton.
		" JENNIE E. HUFFMAN.....	Bath.
		" ADELIA V. PATTERSON.....	Belleville.
M. Y. J.—1868.	{	" LIZZIE O'LOANE.....	Glanford.
		MISS EMMA J. DOUSE.....	St Johns, Que.
M. Y. J. 1868.	{	MISS MARIA O. ALLEN.....	Hamilton.
		" JANE BREDEN.....	Kingston.
		" JULIA A. CADWELL.....	Montreal.
		" HELEN FORD.....	Kingston.
		" RACHEL R. FRESHMAN.....	Galt.
		" MARY J. KEAGRY.....	Dundas.
		" ALICE M. M. LISTER.....	Hamilton.
		" M. ELIZA LAPUM.....	Centreville.
		" MARY E. MOORE.....	Hamilton.
		" ELLEN MCHENRY.....	Napanee.
		" MARY J. PEAT.....	Hamilton.
		" MARIETTA STINSON.....	" "
		" EMMA F. VAIL.....	" "
		" MARY J. WALKER.....	Whitby.

STUDENTS' NAMES.

NAME.	RESIDENCE.
Allen, Maria.....	Hamilton.
Andrews, Ann.....	Aurora.
Andrews, Emma A.....	Goderich.
Allison, P. Jennie.....	Allisonville.
Ambrass, Kate.....	Hamilton.
Amos, Maggie.....	"
Ambrose, Ellen.....	"
Abbott, Sarah H.....	Gananogue.
Allen, Hannah.....	Grafton.
Asselstine, Rachel L.....	Odessa.
Angier, Celine.....	Hamilton.
Briggs, Hattie.....	Hamilton.
Billyard, E. Hainsworth.....	Windsor.
Baldwin, Ida A.....	Brantford.
Breden, Jane A.....	Kingston.
Burk, C. Ellen.....	Onondaga.
Bradley, Eliza S. C.....	Newcastle.
Biggar, Georgina.....	Brantford.
Biggar, Fanny.....	Carrying Place.
Bickle, Mary.....	Hamilton.
Bowman, Maria.....	Preston.
Baker, Mary.....	Port Burwell.
Cadwell, Julia A.....	Montreal.
Cairns, Alice.....	St. Catharines.
Cronk, Lydia E.....	Oshawa.
Cohon, Maria.....	London.
Cornick, Annie E.....	Dunville.
Christie, Isabella.....	Toronto.
Cromwell, Maria.....	Hamilton.
Craig, M. A.....	Burnhamthorpe.
Clement, Mary A.....	Eglington.
Carpenter, Carrie.....	Simcoe.
Carpenter, Tillie.....	Saltfleet.
Carling, Ida.....	London.
Carruthers, Lavinia.....	Whitby.
Chilman, Cecelia.....	Hamilton.
Dayfoot, Ida A.....	Hamilton.
Dulmage, Lucy A.....	Ainleyville.
Douse, Emma.....	St. John's, Q.
Eakins, Florence O.....	Sparta.
Eddy, Jemina.....	Oakfield.
Edgar, Maggie.....	Hamilton.
Edgar, Ellen.....	"
Edmunds, Mary.....	Ashburnham.
Ecclestone, A.....	Hamilton.
Falconbridge, Kate.....	Aberfoyle.
Fraser, Maria A.....	Dixie.
Ford, Helen.....	Kingston.
Field, Maggie.....	Hamilton.
Fish, Frankie.....	Streetsville.

WESLEYAN FEMALE COLLEGE.

NAME.	RESIDENCE.
Fearman, Pauline	Hamilton.
Freshman, Rachel E.	Galt.
Galbreath, Tobe. A.	Hamilton.
Goldsmith, Alfaratta.	"
Grant, Fanny S.	"
Gardiner, E. Jane	Cashmere.
Gillespie, Isabella.	St. John's, Q.
Gage, Alberta	Barton.
Gairdner, Kate	Orono.
Graham, Maggie	Fort Erie.
Griffin, Alameda	Hamilton.
Griffin, Josephine.	"
Gurney, Emma	"
Hutchinson, Sarah	"
Hutchinson, Etile	"
Hershey, Lizzie E.	Fort Erie.
Holmes, Grace E.	New York, U. S.
Hunt, Emily A.	London.
Hunt, Fanny G.	"
Hare, Carrie R.	Grafton.
Howell, Mary C.	Palermo.
Howell, Alice	St. George.
Jones, Annie	Hillsboro'.
Jordan, Mary	Goderich.
Johnson, Hattie	Eglinton.
Jarvis, Evaline	Hamilton.
Keagey, Minnie J.	Dundas.
Kestevena, Sarah A.	Brampton.
Kenny, Jane	Aylmer, Ottawa.
Kelly, L.	Hamilton.
Kirkland, Anna	"
Lister, Alice M. M.	"
Lister, Annie G.	"
Lister, Lillie	"
Lister, Emily O.	"
Lister, Lucy G.	"
Lanton, Julia	"
Lanton, Annie	"
Lottridge, Mary J.	"
Lincoln, H. M.	Waltham Mass.
Lincoln, Fanny S.	"
Lincoln, Nellie	"
Lincoln, Alice	"
Lukes, Alice	New Market.
Lapum, M. Elise	Centreville.
Mulholland, Lizzie	Yorkville.
Morton, Cassie	Lyn.
Moore, Louisa D.	Hamilton.
Moore, Sarah	Mount Brydges.
Moore, Mary E.	Hamilton.
Moore, Alice	Dundas.
Moore, Tillie	Hamilton.
McGann, Martha	"
Morrison, Sarah	"
McPhee, Mary E.	Athely.
McHenry, Nellie	Napanee.
McPherson, Alice J.	St. John's, Q.
McDonald, Marion	Hamilton.
McDougall, Georgina	Saskatchewan Valley.
McDougall, Lizzie	H. B. Territory.
McDougall, Ellen	"
Narraway, M. Annie	Brantford.
Norman, Annie	Pictou.

NAMES.	RESIDENCE.
Norman, Phoebe.....	Pictou.
Nesbit, Minnie.....	Hamilton.
Osterhout, S. A.	Stockdale.
Osborne, Jessie.....	Hamilton.
Osborne, Annie.....	Hamilton.
Parsons, M. E.	Orangeville.
Peat, Mary J.	Hamilton.
Pettit, Maggie.....	"
Peterson, Nelly.....	St. Catharines.
Pritchard, Abby.....	North Wakefield.
Pritchard, Judith.....	"
Pettit, Cynthia J.	Winona, Ont.
Peters, Tillie.....	London.
Ferry, Abby.....	Dunville.
Proctor, Emma.....	Hamilton.
Roblin, Ettie E.	Rednerville.
Rosch, Sarah.....	Hamilton.
Rice, Carrie S.	"
Russell Maria A.	Burford.
Rutherford, Ellen M.	Millbank.
Richardson, Mary.....	Wyoming.
Rich, Phoebe.....	Hamilton.
Rowlands, Nellie.....	"
Sootheran, Edith.....	Brooklyn, N. Y.
Sootheran, Marie.....	"
Steele, S. Jennie.....	Paris.
Shaw, Nettie M.	London.
Shaw, Anna L.	"
Sawyer, Nellie E.	Hamilton.
Simson, Marietta.....	"
Shenpley, Mary J.	Berlin.
Smith, Jane.....	Hamilton.
Sharpe, Annie.....	Cavanville.
Stewart, Jennie A.	Burford.
Shaw, Alice.....	Simcoe.
Simpson, Elmira.....	St. Catharines.
Spencer, Emma.....	Hamilton.
Tucker, Euphemie.....	Allenburg.
Turner, Louisa.....	Toronto.
Tait, Jane M.	Saskatchewan Valley.
Ulliyott, Annie.....	Lindsay.
Ulliyott, Maude.....	"
Vall, Emma F.	Hamilton.
VanCamp, Clara.....	Bowmanville.
VanCamp, Mary E.	"
VanAmburg, Belle.....	Port Burwell.
Wright, Hattie E.	Erie, Penn, U. S.
Whitney, Mary A.	Athely.
White, Ella E.	Hamilton.
Wood, Katie.....	"
White, Minnie.....	Bronte.
Winn, Mary A.	Aurora.
Watkins, Louisa.....	Hamilton.
Wetherall, Susanna.....	"
Williams, E. F.	Culloden.
Walker, Mary J.	Whitby.
Waite, Jane A.	Meadowdale.
Wood, Frankie.....	Madoc.
Wood, Nellie.....	Copetown.
Whiteside, Margaret M.	Little Britain.
Wilkinson, M. A.	Brantford.
White, Minnie E.	Hamilton.
Walker, A.	Hamilton.
Wright, Louie.....	Hamilton.—Total 177.

COURSE OF STUDY.

N. B.—Students can pursue an elective course, embracing any study in either the Academic or Collegiate course, and receive a corresponding certificate.

Those who intend to take a full course, will find it indicated below.

PREPARATORY DEPARTMENT.

FIRST CLASS.

Reading	<i>Canadian Series.</i>
Orthography	<i>Sargent's Pronouncing</i>
Penmanship	<i>Speller.</i>
Geography	<i>Hodgins'.</i>
Arithmetic	<i>Sangster's.</i>
English Grammar	<i>Eclectic.</i>
Canadian History	<i>Hodgins'.</i>

SECOND CLASS.

Physical Geography	<i>Warren's.</i>
English Grammar	<i>Bullion's.</i>
Composition: with special attention to Orthography and Grammatical accuracy	
Natural Philosophy commenced	<i>Peck's Ganot.</i>
Algebra, first four rules and simple equations ..	<i>Colenso.</i>
English History	<i>Collier.</i>

COLLEGIATE DEPARTMENT.

Introductory Latin Book	<i>Harkness.</i>
Latin Grammar	<i>Harkness.</i>
French	<i>Fasquelle.</i>
" Corinne	<i>Le Brun.</i>
Algebra completed	<i>Colenso.</i>
Natural Philosophy completed	<i>Peck's Ganot.</i>
Anatomy, Physiology and Hygiene	<i>Cutter—Draper.</i>
Lectures on Zoology	
Universal History	<i>Taylor.</i>
Book-Keeping	<i>Bryant and Stratton.</i>

SECOND YEAR.

Latin, Caesar, Books V and VI	<i>Anthon.</i>
French Grammar, completed	<i>Fasquelle.</i>
" Literature	<i>Noel and Chapsal.</i>
Geometry	<i>Davies' Legendre or Pott's</i>
	<i>Euclid. Bk. I. II. III. IV.</i>
Rhetoric and Composition	<i>Quackenbos.</i>
Evidences of Christianity	<i>Whately's Lessons, or Paley.</i>
Natural Theology	<i>Paley.</i>
Botany	<i>Gray.</i>
English Classical Reading	<i>Chambers' Course.</i>

THIRD YEAR.

Latin Prose Composition	<i>Arnold.</i>
" Virgil, Books II and IV	<i>Anthon.</i>
French Composition	<i>Poitervin.</i>
"	<i>Iphigénie.</i>
Trigonometry	<i>Davies.</i>
Astronomy	<i>Smiths'—Olmstead.</i>
Chemistry	<i>Well's.</i>
Logic	<i>Atwater.</i>
English Classical Reading	<i>Chamber's Course.</i>

* English Literature may be substituted by those who prefer it—*Craik's* or *Reed's* or *Shaw's* may be used.

FOURTH YEAR.

Latin, Horace, Odes,—Books I and II.....	<i>Anthon.</i>
" " Satires, Book I.....	"
French Reading	<i>Guizot & Lamartine.</i>
" Composition	
Geology	<i>Dana.</i>
Mental Philosophy	<i>Reid's Active Powers, Ham-</i>
Moral Philosophy	<i>ilton's Edition, or Haven.</i>
English Classical Reading	<i>Wayland.</i>
" Composition	

The English course, omitting the Latin and French languages, will embrace three years.

Spanish, German and Italian languages, will be systemically studied when classes desire it.

GERMAN COURSE. 1st Year,—*Tiark's German Grammar, Heydenrich's German Reader.* 2nd Year,—*Tiark's Grammar, Adler's Progressive Reader.* 3rd Year,—*Adler's Handbook of German Literature, History of German Literature.* 4th Year,—*Schiller, (Maria Stuart), Goethe, (Iphigénie,) History of German Literature.*

ITALIAN COURSE. 1st Year,—*De Porquet's Italian Grammar, De Porquet's Il Tesoretto.* 2nd Year,—*"La Rosa dell' Alpi," "La Fiera," "Francesca da Rimini."* 3rd Year,—*Tasso, Pellico.* 4th Year,—*Dante, Petrarca, Alfieri.*

This course will correspond to the collegiate and either of these languages will be considered equivalent for the Latin.

ACADEMIC DEPARTMENT.

This department is designed for such pupils as wish an elective course, and do not propose to graduate through the Collegiate. Any pupil completing this curriculum, may, if desired, receive a testimonial to that effect.

Geography	<i>Lovell's.</i>
Grammar	<i>Bullion.</i>
Grammatical Analysis	<i>Paradise Lost.</i>
Arithmetic	<i>Sangster's.</i>
English History	<i>Collier.</i>
Universal History	
Natural Philosophy	<i>Peck's Ganot.</i>
Physical Geography	<i>Warren.</i>
Book-Keeping	<i>Bryant and Stratton.</i>
Algebra to Quad. Equations	<i>Colenso.</i>
Anatomy and Physiology	<i>Cutter.</i>

Use of Globes.....	
Ancient Geography.....	
Linear Perspective.....	
Rhetoric.....	Quackenbos.

REMARKS ON COURSE OF STUDY.

PENMANSHIP.

Daily exercises in Penmanship are required until good execution is attained.

READING AND SPELLING.

Particular attention is given to perfecting Students in these branches.

COMPOSITION.

Composition is made a speciality, and will be required throughout the entire course in forms varying with the advancement of the student. At a proper stage it will be connected with the principles and practice of literary criticism.

MUSIC.

Prominence is given to *Vocal Music*, in which all the Students receive instruction.

It is designed to afford the best facilities in the department both of Vocal and Instrumental Music. The selection of Music will be under constant supervision, and only that will be allowed which is conducive to the cultivation of the most pure and elevated taste, as well as the most rapid progress of the pupil in the acquisition of this delightful accomplishment.

Beyond this general training, those who desire it are instructed in select classes, and in private lessons.

Select musical and literary Soirees will be given at suitable intervals.

WAX FRUIT AND FLOWERS.

An accomplished Teacher will instruct in this beautiful art, if required.

DRAWING AND PAINTING.

The course of study in this art is systematic, comprehensive and artistic, laying a foundation in the laws of perspective, and proceeding so progressively as to lead the Student pleasantly on from elementary penciling from models to original sketching, and coloring in Oil, in Water, or in Pastel.

MISCELLANY.

LECTURES.

Frequent informal Lectures will be given upon topics connected with health, manners, &c.

Courses of Lectures will be delivered on Chemistry, Natural Philosophy, History and Aesthetics.

LIBRARY.

The Institution is furnished with a Library of nearly 500 newly selected Volumes for general reading and for reference, also a Reading Room.

A Cabinet of Geological and Botanical Specimens, and of historical and general Curiosities and Illustrations of Natural History has been commenced and will be carried on as rapidly as circumstances will allow. More than a thousand Geological Specimens are in the Cabinet, containing an assortment of the Fossils of all the strata, both of this Continent and of Europe. There is not a week but additions are being made to this collection under the supervision of Prof. Wright. Contributions and exchanges are invited.

APPARATUS, MAPS, &c.

The Institution is furnished with a fine set of Maps, Globes, Physiological Charts, a Microscope and Philosophical and Chemical Apparatus.

SOCIETIES.

A Literary Society has been formed among the Students, styled the Society of "Reapers." It is presided over by a member of the Faculty. Its object is improvement in Composition, &c. Its paper is styled the "Sheaf," which is read at stated periods before the students.

MERIT-ROLL.

A record of Standings, literary and moral, is daily kept, and cards corresponding to this record are given to students weekly, and should be transmitted to parents for their information. An Honor Card is received by pupils entitled to it, at the end of each term.

HONORS OF THE INSTITUTION.

Two courses of study have been established, a Classical and an English; and Diplomas will be given to those who have satisfactorily completed either of them. The title of M. L. A., or Mistress of Liberal Arts, is given for the former, and M. E. L., or Mistress of English Literature, for the latter. Certificates may be had by those who have passed examinations in a partial course.

A good moral standing is necessary in order to obtain either Certificate or Diploma.

BOARDING, &c.

The Institution, as a home, is designed to be the abode of comfort and pleasant associations.

Rooms are carpeted and furnished throughout, so that the pupil requires nothing in addition.

The provision for the table is wholesome and abundant.

GOVERNMENT.

It is intended that the government of the Institution shall be firm without being arbitrary; that it shall be founded upon confidence in the

pupils, and that its tendency shall be to teach them self-control, obedience to *principles*, and a conscientious regard for right.

No young lady will be allowed to retain her connection with the School whose example tends to encourage indolence or insubordination, or whose influence is in other respects injurious.

PRINCIPLES.

Truthfulness in opposition to pretence in anything, patriotism, love of home, devotion to parents, simplicity, inartificiality, avoidance of *heartlessness* and *display*.

PHYSICAL DEVELOPMENT.

The laws of hygiene are insisted upon in respect to dress and exercise.

Every student is required to bring a loose dress to be worn during the exercises in Gymnasium.

DRESS, &c.

Every young lady must be provided with umbrella and overshoes.

School-room dresses should be simple and inexpensive, with high necks and long sleeves.

Very little jewelry and spending money should be at their disposal.

Carelessness and the possibility of dishonesty in servants, &c., make it proper that all funds should be deposited with the officer appointed for that purpose.

SESSION HOURS.

For recitation and study, from nine to twelve, A. M., and from two to four P. M. Evening study from seven to nine.

It is understood to be necessary that Day Students should spend at least two hours in study at home. Parents may be assured that something is wrong unless this is done.

Punctuality in the attendance of Day Students is of the utmost consequence. Tardiness results not only in loss to themselves but is injurious to classes, and tends to general disorder. Tardiness and unexcused absence will stand against Deportment on the Cards. All excuses must be signed by the name of Parent or Guardian.

VISITING AND RECEIVING VISITS.

STUDENTS' RECEPTION DAY.—Saturday afternoon.

All persons, except immediate relatives, wishing to visit Students, are expected to present a letter from parents or guardians, or to be otherwise suitably introduced.

Visits without this preliminary must be declined.

Students are allowed, at proper times, to visit such families as the parents or guardians may name to the Governor or Principal, but not to remain out over night, or over the Sabbath, except at the house of some near relative. Friends who are visited will please call for the young ladies and return with them.

Young ladies are not allowed to *receive* invitations until they have been submitted to the Principal or Governor.

It is hoped that Friends *entitled* to call upon Students, will endeavor to adapt themselves to the hours of the Institution. Officers would not like to disoblige, but must refuse Students to see their friends at such times, except in *special* cases.

SHOPPING.

It is desired that Students should be supplied, if possible, with all necessary things before leaving home. To provide, however, for necessities that may occur, Students will be permitted to do shopping once a quarter, always accompanied by a Teacher.

RELIGIOUS INSTRUCTION.

Bible Class every Sunday evening, under the care of the Governor, in addition to family worship and the usual religious exercises at the daily opening and close of the School.

Earnest efforts will be made to produce a strong conviction of the paramount importance of personal religion.

ATTENDING DIFFERENT CHURCHES.

The Students attend those Churches selected for them by their parents and guardians, and all the Students are required to attend on each Sabbath, unless excused.

The religious opinions of Students will be carefully guarded.

CALENDAR.

The Collegiate year, consisting of four terms of ten weeks each, commences on the First Wednesday in September, and ends on the Fourth Wednesday in June.

FIRST TERM commences 1st Wednesday in September and ends 2nd Wednesday in November.

SECOND TERM commences 2nd Wednesday in November and ends 1st Wednesday in February.

THIRD TERM commences 1st Wednesday in February and ends 2nd Wednesday in April.

FOURTH TERM commences 2nd Wednesday in April and ends 4th Wednesday in June.

There will be sixteen weeks before the Christmas Holidays, which commence on the Thursday before Christmas and continue two weeks. The School re-opens on the Wednesday after New Year, leaving twenty-four weeks to the end of the Collegiate year.

EXPENSES.

Preparatory Department, per term of 10 weeks.....	\$5.00
Academic " " "	6.00
Collegiate " " "	8.00

50 Cents per Term is charged to defray the expenses of care of the School Rooms.

EXTRA.

Instrumental Music, (Piano, &c.) Per Term of 10 weeks.....	\$8.00
Use of Instrument.....	" " 2.00
Painting.....	" " 8.00
Drawing.....	" " 5.00
French.....	" " 4.00
German.....	" " 4.00
Italian.....	" " 4.00
Vocal Music.....	" " 2.00
Private Vocal Lessons.....	" " 8.00

All charges to be paid in *bankable funds*, in advance.

The total expenses are: for board, \$2.75 per week, 25 cents per week for washing done in the Institution, to which add the Tuition in the Branches to be studied. For the academic year, for the Preparatory department, with board and washing, including Music, or French and Drawing, the amount will be \$182.00; without Music or other extras, it will be \$142.00. The expenses are, of course, graduated according to the number of extra studies taken during the year.

ADMISSION OF STUDENTS.

Pupils are admitted at any time, and are charged for board in proportion to the time of their connection with the School, except at the close of the Session. No deductions will be made for absence during term. It is earnestly desired that students should be present at the organization of the school, both at the beginning of the year, and after the Christmas holidays. No change in the classes can be made to accommodate those who are tardy in their return after the Holidays. Tuition is received only for the term or half-term. Pupils from a distance are required to board in the Institution except in the case of those who have near relatives in town.

LEAVING THE COLLEGE.

It is requested that definite and particular arrangements be made by parents and guardians, and indicated to the Governor of the Institution, respecting the leaving of Students at the close of a term—the time of their leaving and the company with whom they shall leave.

All payments of money due the College, must be made before the Students leave.

Notice of one month must be given to the Governor before the removal of a Boarder.

CIRCULAR.

Hamilton, as a residence, is unsurpassed for healthfulness and beauty of location.

The building will accommodate 250 boarders.

The Rooms for Boarders are lofty and have glass ventilators, connecting them with unusually lofty and spacious halls.

Each Sitting Room is carpeted and furnished with everything necessary to convenience and comfort.

The Institution Drawing Room (25 by 60 ft.) is well furnished and looks out upon a beautiful fountain.

The Dining Hall (36 by 70 ft.) is airy, light and finished in fresco, with paneled walls and emblematic designs beautifully executed.

There are cold, hot and shower baths, accessible at all proper times.

A spacious play-ground, enclosed, with covered walks, will afford ample room for outdoor exercise in all varieties of weather, and prove an inducement to healthful physical action.

There are two large School Rooms (30 by 50 ft.) furnished with chairs and tables suited to the comfort of the students.

The Recitation Rooms are large and airy. In no case will classes be crowded together, and obliged to breathe fetid and unwholesome air.