ROBIN & SADLER, Manufacturers of BELTING. LEATHER 2310 NOTRE DAME STREET, MONTREAL. TELEPHONE 112 6.

ESTABLISHED 1870.

HENRI JONAS & CO.,

10 DE BRESOLES ST., MONTREAL,

—IMPORTERS OF—

French Wines,	Asparagus,	French Capers,	Chicori,
Potted Meats,	Sardines,	Olives,	Wax Candles.
French Peas,	Anchovies,	French Mustard,	Olive Oils,
French Mushrooms,	Truffles,	Vegetable Colors,	Etc., Etc., Etc.

Manufacturers of Jonas' Celebrated Flavoring Extracts, and Sole Proprietors of the Messina Lemon Baking Powders.

HENRI JONAS. JESS. JOSEPH, JR.

GILT EDGE SOAP

THE BEST FAMILY SOAP IN USE.

MADE BY

W. STRACHAN & CO.

36, 38 & 40, JACQUES CARTIER SQUARE.

LIFFITON & CHANDLER,

Wholesale Jewelers & Importers

1819 NOTRE DAME STREET,

MONTREAL.

FC 2947 .22 M55 1888

T[HE] STANDARD LIFE ASSURANCE CO.

H[EAD] OFFICE, EDINBURGH. (Established 1825.)

[BRANCH] OFFICE IN CANADA, MONTREAL.

[MANAGER], RAMSAY, - - - MANAGER.

[Assu]rance, nearly	$100,000,000
[Fun]d, over - - -	33,000,000
[Inco]me, over - - -	4,450,000
[Divi]ded, nearly - -	22,000,000

AG[ENTS]: Hammond & Gilleae; Cardham, E. Adams; Goderich, [Wil]ton, E. G. Payne; G[uel]ph, A. A. Fitzgerald; Paris, Jas. Hoey; Seaforth, F. Holmested; Stratford, G. W. Lawrence & Son; Simcoe, D. Tisdale; St. Catherines, H. G. Hunt; St. Thomas, I. L. Easton; Toronto, F. Sparling; Woodstock, T. H. Parker.

ORDER CHARLES GURD'S BELFAST GINGER ALE.

ESTABLISHED IN JANUARY, 1883.

L'ETENDARD

DAILY AND WEEKLY PAPER.

One of the Leading Advertising Mediums

AND IN MANY CASES THE BEST.

THE LARGEST CIRCULATION

AMONGST LEADING CLASSES. THE ONLY FRENCH DAILY HAVING THREE EDITIONS, MORNING, NOON AND EVENING.

CIRCULATION, DAILY, - - 8,534

CIRCULATION, WEEKLY, - - 12,647

L'ETENDARD has a larger circulation than any other French Morning Daily in the Dominion; its BONA FIDE and paying circulation is at least equal to that of other papers claiming a much larger circulation, and reaches a class of people that others do not;

L'ETENDARD has the largest circulation amongst the Clergy, Educational Establishments and Teachers;

ITS WEEKLY EDITION composed of 16 pages is the widest spread and most popular among Farmers.

HON. F. X. A. TRUDEL, SENATOR,

CHIEF EDITOR.

L. A. CARON, - MANAGER.

AUTHORIZED CAPITAL AND OTHER ASSETS OVER
$5,000,000.00.

Manufacturers Life Insurance Co.

—AND—

Manufacturers Accident Insurance Company

Issue all kinds of approved plans of Life and Accident Policies
at the Lowest Possible Rates.

SIR JOHN A. MACDONALD, P. C., G. C. B.,
PRESIDENT.

GEORGE GOODERHAM, Esq., Pres. Bank of Toronto
and WILLIAM BELL, Esq., Vice-Presidents.

J. B. CARLILE, Managing Director,

38 KING ST. EAST, - - TORONTO, ONT.

Manager for Province of Quebec:

E. A. BAYNES,

162 ST. JAMES ST., - - - MONTREAL.

WULFF & CO.

32 ST. SULPICE STREET,

MONTREAL,

IMPORTERS

—AND—

MANUFACTURERS' AGENTS

OFFER FOR SALE

Aniline Dyes and Dye Stuffs,
Glues and Gelatines,
Gum Arabic and Shelac,
Essential Oils,
Gold, Silver, Nickel & Oxydized Leaf,
Quinine, Chloroform,
Carbolic Acid, Acetic Acid,
Glycerine,
Imitation Gold and Leaf Metal,
Gold, Bronze and Brocate,
A. W. Faber's Lead Pencils,
Slate Pencils and Marbles,
Playing Cards,
Wire Annealed & Coppered Steel,
Piano Sundries,
Lithographers' Sundries,
Wire Nails, Mirror Glass,
Hair Cloth, Springs in all Sizes,
Upholsterers' Sundries, Morocco Skins
Excelsior and Brass Nails.

FC 2947.22
M55

MONTREAL

BUSINESS AND PROFESSIONAL

DIRECTORY,

WITH TELEPHONE GUIDE,

1888.

CONTAINING COMPLETE ALPHABETICAL AND CLASSIFIED LIST OF PERSONS DOING BUSINESS IN THE CITY.

PUBLISHED BY THE

UNION PUBLISHING CO., OF INGERSOLL,

Publishers of Morrey's Farmers and Business Directories for all Counties in the Province of Ontario, and City Directories of Brantford, St. Thomas and Windsor.

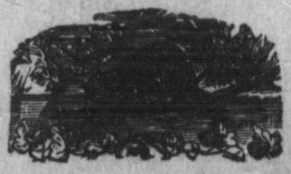

INGERSOLL:
C. R. PATIENCE, BOOK AND JOB PRINTER, KING STREET EAST.
1888.

FC2947
.22
M55
1888

PREFACE.

In presenting to our patrons our Business and Professional Directory and Telephone Guide of the city of Montreal we hope it will meet with their approval.

Having made a thorough canvas of the city, we confidently believe that we have succeeded in publishing a work that will meet the wants of the Business and Professional firms of the Province.

We believe that our work will be found to be complete and reliable.

Thanking our Patrons for their liberal patronage, we remain

Respectfully yours,

THE PUBLISHERS.

National Library of Canada
Bibliothèque nationale du Canada

INDEX TO ADVERTISEMENTS.

:o:

ABBREVIATIONS—opp. Opposite.

LONDON.

	Page.
Bryan Thomas	241

MONTREAL.

Accident Ins Co	back cover
Adams C K	3
Allan Robert	3
Ames, Holden & Co	5
Arnton W H	5
Auld John	3
Automatic Refrigerator Co	5
Bank of Toronto	7
Banque Ville Marie	7
Beaver Oil Co	5
Becket Bros	5
Belanger Bros	13
Belding, Paul & Co	13
Benn Alfred	opp 12
Bentley D & Co	15
Bishop Geo & Co	opp 14
Boiler Inspection Co	23
Boivin G	13
Bramley Wm	13
Brush George	13
Burland Lithograph Co	15
Cable A D	72
Campbell & Jackson	23
Canada Bank Note Co	25
Canada Life Assurance Co	25
Canada Plating Co	23
Canadian Reporting Co	27
Canadian Subscription Co	27
Carsley S	27
Carsten Frederick	31
Chaput L, Fils & Co	29
Citizens Ins Co	29
City Printing Co	27
Clendenning W & Son	27
Commercial Union Ass'nc Co	31
Confederation Life	29
C P R Telegraph Co	25
Cridiford & Robertson	31
Davidson W C	41
Davis S & Sons	43
Dawson Bros	41
Dawson G W	43
Desbarats G E & Son	145
Dominion Paper Co	back paster
Dominion Parasol Co	43
Dominion Type Co	43
Dougall & Co	45
Dougall & Son	41
Doyle J E & Co	43
Drummond, McCall & Co	45
Duff & Fraser	45
Duffy J J & Co	opp 50
Duhaime, Beaudet & Co	45
Elliott J H	47
Equitable Life	opp 53
Evans Sons & Mason	47
Evans Wm	47
Faucher & Son	47
Fenwick & Sclater	47
Fermeyhaugh S A	55
Finlayson, Hirsch & Co	55
Fortier Joseph	55
Fortier J M	29
Furness E F & Co	59
Gardner G W	77
Gardner R & Son	59
Garth & Co	59
Gazette	59
Girard & Co	63
Glasgow & London Ins Co	left hand top line
G N W Telegraph Co	63
Graham & Co	29
Grant Lithographing Co	63
Gravel A	55
Greenshield, Sons & Co	63
Gross F	25
Guarantee Co	back cover
Guardian Fire Ins Co	69
Gurd C & Co	covers
Harris, Levy & Mills	63
Hendery & Leslie	69
Herald	69
Hibbard W C	opp 71
Hicks M & Co	72
Higginson A	72
Hill & Forbes	72
Hogg D H	72
Hood, McEnroe & Co	75
Hudon, Hebert & Co	75
Hunt Barnes & Co	75
Imperial Insurance Co	75
Ives H R & Co	75
Jamieson R C & Co	79
Johnson W & Co	77
Jonas Henri & Co	front cover

	Page
Kavanagh Walter.....	back cover
Kellert Joseph	109
Kerry, Watson & Co.....	99
Kimball S S	137
King, Warden & Co .....opp	81
King W & Co	77
L'Etendard .....front	paster
La Banque du Peuple.....	79
La Banque Natiouale	79
La Minerve	77
La Presse.....opp back	paster
Lane Wm	87
Lang Mnfg Co	87
Latimer R J	87
Le Monde .....opp	89
Leeming T & Co	87
Lefebvre M & Co	87
Legal & Commercial Exc...	95
Liffiton & Chandler front cover and opp	93
London Assurance Corpor'n opp	94
Lyman, Knox & Co.....	95
Lyman, Sons & Co.....	95
McArthur A & Co.....	107
McArthur Corneille & Co...	99
McArthur & Co	109
McCaskill D A & Co	107
McIntosh J & Co	113
McLacklan Bros & Co....	109
McLaran W D	99
McNally W & Co	99
Machinery Supply Assoc....	107
ManufacturersInsCo;opp front	paster
Marcotte & Ecrement	111
Martel, Foisy & Co.....	105
Martin C H	109
Merchants Bank.....	105
Merchants Coffee&SpiceMillopp	104
Miller Bros & Co.....	107
Miller Bros & Mitchell	107
Mitchell R & Co	113
Mongenais & Co	99
Montreal Moulding Co	111
Montreal News Co	113
Morey J T.....	240
Morton, Philipps & Bulmer	111
Munderloh & Co	95
Nelson H A& Sons.....opp	115
Ness T W.....	117
New England Paper Co	119
New York Life Insurance Co	15
North British & Mercantile Ins Co .....opp	116
Notman Wm & Son.....	119
Ogilvie A W & Co	119
Olive W H.....opp	118
Palmer J & Son	121
Perrault Ptg Co	121
Phoenix Assurance Co	119
Poliwka E & Co.....opp	125
Post Printing & Publ'g Co	127
Potter T J.....	119
Pratte L E N	129
Prowse G R	121
Quebec Bank	129
Reinhardt MnfgCo.....opp	129
Richileau & Ont Nav Co....	133
Ritchie D &Co.....	133
Royal Canadian Ins Co	133
Royal Electric Co	137
Royal Insurance Co.....	137
Rubenstein Bros .....opp	135
St Lawrence Hall	133
Scott W & Son.....	137
Seath R & Son.....	145
Shareholder	141
Silverman Lyon	141
Smart James Mnfg Co....	77
Sonne Thomas	141
Standard Assurance Co, front	cover
Strachan W & Co front cover and opp	143
Stuart J Fraser.....	137
Taylor J J.....	145
Tester J W & Co	149
Tiffin Bros.....	145
Towle & Michaud	145
Virolle P	149
Ward H & Co	149
Ward & Favreau	153
Watson J C	25
Western Assurance Co	149
Wiley A T & Co	149
Windsor Hotel.....	153
Witness	41
Wulff & Co	IV
Young & Son	153

TORONTO.

Temperance & General Life Assurance Co, opp	156 and 208

WELLAND.

Beatty M & Sons .....opp	175

Townsend & Stephens, Public Accountants, Auditors, Assignees
14 Melinda St., TORONTO.
Sherman E. Townsend. H. Seymour Stephens. Telephone 1641

ALPHABETICAL
DIRECTORY
——OF THE——
CITY OF MONTREAL,
WITH TELEPHONE GUIDE.
1888.

Abbott & Co, railway supplies, 55 St Sulpice, tel 606 A
Abbotts & Campbell, advocates, 11 Hospital, tel 27
Abel Joseph, grocer 23 St Vincent
Abel Levi, grocer 325 St Constant
Academie Bourgevis College, 354 Maisonneuve
Academie Commerciale Catholique De Montreal, Plateau ave
AcademieCommercialeduSacreCoeur 380 Maisonneuve
Académie des Soeurs de la Congregation, Craig
Academie du Sacre Coeur, 2082 St Catherine
Academie la Maitrise St Pierre, 109 Visitation
Academie Marie Rose, 392 Rachel
Academie St Denis, 33 St Denis
Academie St Edouard, 105 Maisonneuve
Academie St Ignace, 91 St Hubert
Academie St Jean Bte, 786 Upper Sanguinet
Academie St Joseph, 265 Desery
Academie St Leon, 115 Cadieux
Academie St Louis de Gonzaque, 405 Sherbrooke

Accident Insurance Co of North America, E Rawlings, Managing Director, 157 St James, tel 211 A (see adv)
Adam M A, advocate 68 St James
Adam & Duhamel, advocates 1618 Notre Dame, tel 1348
Adams B, dry goods 33 Bleury
Adams C K, Manufacturers Agent and Merchant, Correspondence Solicited, 214 St James (see adv)
Adams Edward, grocer 162 Mance
Adams F & Co, gen engravers 130 St Peter
Adams H F, grocer 237 Bleury
Adams J D & Co, who grocers 257 St Lawrence, tel 350
Adams J R, books 125 St Lawrence
Adelin Arthur, barber 1 McCord
Adelin Flavien, hotel 116 William
Adkins T A, jeweler 1756 Notre Dame
Adler M J, merchant tailor 47 Beaver Hall Hill
Aetna Ins Co, Wood & Evans, agents 184 St James
Agnew D M Mrs, fancy goods 1687 Notre Dame
Agnew, McGillivray & Co, dry goods 1886 Notre Dame

GLASGOW AND LONDON INSURANCE CO.

Agnew Wm, coppersmith 768 Craig
Ahelo Dominique, livery 210 Wolfe
Ahern Arthur, safe mnfr 325 St James
Aikman David, general agent 190 St James
Aird James, baker 1877 NotreDame tel 1340 A
Aird J M, baker 620 St Lawrence
Aird J & Co, shoe mnfrs 10 Le Royer
Aitken J & Co, shirt mnfrs 1757 Notre Dame
Akerman Wm, printer 688 Craig, tel 269
Alain Theo, cardboard mnfr 28 St Gabriel, tel 1157
Alaire Norbert, hotel 2 Logan
Alarie D, blacksmith 695 St Lawrence
Alarie J B, furniture 208 St Lawrence
Alarie P E, sewing machines 208 St Lawrence
Albermarle H, real estate 237 St James
Albert Harris, second hand goods 493 Craig
Albert Wm, second hand goods 425 Craig
Albion Hotel, Kinne & Danforth Proprietors, 141 McGill, tel 659
Alexander Charles, confectionery 219 St James, tel 903
Alexander J R, baths 140 St Monique
Alina M, millinery 2346 St Catherine
Alix Pierre, saloon 2059 Notre Dame
Allan Alexander, dye stuffs 17 St Peter
Allan A M & Co, merchant tailors 218 St James
Allan H & A, ticket agents 25 Common, tel 86
Allan J, gents' furnishings 665 Craig
Allan J H B, physician 166 St Antoine, tel 4425
Allan J M, paper mnfr 1 Cypress
Allan Robert, Manufacturer Belfast Ginger Ale, Soda Water, Ginger Beer, etc, 620 Dorchester, tel 1784 (see adv)
Allan T & Co, jewelers 2219 St Catherine, tel 4008
Allard Jules, advocate 44 StVincent
Allard J B, grocer 144 Craig
Allard O P, grocer 163 St Antoine
Allen H G Co (The), subscription books 204 St James
Allen James, broker 6 St Nicholas
Alley F R, insurance 18 St Alexis, tel 1251
Allin James, insurancce 1707 Notre Dame
Alloway R A, dentist 606 Wellington
Alloway T J, physician 934 Dorchester, tel 4009
Amberg Patent Cabinet Letter File, Alfred Benn, Agent 298 St James (see adv)
American Cigarette Co, cigarette mnfrs 478 St Paul, tel 1899
American Laundry, 41 Beaver Hall Hill, tel 4355
Ames, Holden & Co, Boot and Shoe Manufacturers, 43 to 47 Victoria Square, tel 427 (see adv)
Amesse P, iron founder 58 Nazareth tel 1796
Anchor Line Steamship Co, Drummond, McCall & Co, Agents 16 Custom House Square (see adv
Anderson C H, mnfrs agent 26 St Sacrament
Anderson James, grocer 126 Paris
Anderson John, baker 116 Wellington
Anderson J D, who clothing 18 Lemoine
Anderson J D jr, shirt mnfr 18 Lemoine
Anderson J W, mnfrs agent 14 Custom House Square, tel 1429

Townsend & Stephens, Public Accountants, Auditors, Assignees
14 Melinda St., TORONTO.
Sherman E. Townsend. H. Seymour Stephens. Telephone 1641

JOHN AULD,
PROPRIETOR
CANADIAN CORK CUTTING COMPANY
(BY PATENT MACHINERY.)
Office & Factory: 642 Lagauchetiere, cor Chenneville St
MONTREAL.

Every description of Corks on hand and cut to order; also Cork Wood and Cork Life Preservers.
ALL SIZES OF
Hard and Soft Wood Taps, Bungs, Spiles, Caps, Bottling Wire, Cork Driving and Capping Machines, Capsules, Etc., Etc.
CANE BOTTLE BASKETS, TIN-FOIL.

C. K. ADAMS,
Manufacturers Agent & Merchant.
CORRESPONDENCE SOLICITED.
214 St. James, - MONTREAL.

ROBERT ALLAN,
MANUFACTURER OF
BELFAST GINGER ALE, GINGER BEER
SODA WATER, LEMONADE, MINERAL WATER.
620 Dorchester St., - MONTREAL.

Glasgow and London Insurance Company.

Anderson, McKenzie & Co, brokers 227 Commissioners, tel 444
Anderson Robert, mnfrs agent 190 St James
Anderson Wm, hotel 125 Congregation
Anderson & Miller, commission 13 St John
Andre C Mrs, junk 1976 St Catherine
Andres S J, dentist 44 Beaver Hall Hill, tel 4011
Andrews H C, insurance 581 Seigneurs
Anglo-American Novelty Co, 10 St Nicholas
Anglo-Canadian Asbestos Co, (Ld), 71 St Francois Xavier
Angus A, leather 503 St Paul, tel 953
Angus Wm & Co, wood pulp mnfrs 214 St James, tel 906 B
Ansell A, cigars 2251 St Catherine
Ansell D A, India produce 4 St John
Arahill Michael, grocer 129 Wellington
Arbour Remi, hotel 629 St Lawrence
Arcand Freres, dry goods 111 St Lawrence, tel 1313
Arcand J B, restaurant 82 St James
Archambault Amedee, advocate 44 St Vincent
Archambault A R, grocer 469½ St Lawrence
Archambault, Bergeron & Mignault, advocates 15 St James, tel 1303
Archambault Dieudonne, physician 2295 Notre Dame
Archambault E jr, painter 130 St Lawrence
Archambault F, plumber 51½ Dupre Lane
Archambault Freres, dry goods 1451 St Catherine, tel 1923
Archambault F X, dry goods 661 Notre Dame
Archambault Gaspard, physician 239 St Denis, tel 1431
Archambault H A, physician 1597 St Catherine
Archambault H E, photographer 2202 Notre Dame
Archambault J B, restaurant 1176 St Lawrence
Archambault J N, grocer 2588 Notre Dame
Archambault Ladislas, notary 1158 Ontario
Archambault Laurent, accountant 88 St Andre
Archambault L G H, artist 1694 Notre Dame
Archambault N, music teacher Plateau ave
Archambault P A, advocate 41 St James
Archambault U Mrs, millinery 1686 Notre Dame
Archambault & Leclerc, notaries 1608 Notre Dame
Archambault & Pelissier, advocates 1620 Notre Dame
Archambault & Ritchot, real estate 186 Amherst
Archambeault & Archambeault, advocates, 35 St James
Archambeault Joseph, barber 1546 Notre Dame
Archambeault Joseph, grocer 44 St Paul
Archambeault Urgele, cabinet maker 153 Wolfe
Archbishops Academy, 35 St Margaret
Archer R & Co, produce 22 St John tel 271
Archibald John, tobacco mnfr 1397 Dorchester
Archibald, Lynch & Foster, advocates, 181 St James, tel 1880
Arcoult E, tobacco mnfr Jacques Cartier Sqr
Arless G C & Co, artists. 261 St James

Townsend & Stephens, Public Accountants, Auditors, Assignees
14 Melinda St., TORONTO.
Sherman E. Townsend. H. Seymour Stephens. Telephone 1641

AMES, HOLDEN & CO.,
Manufacturers of and Wholesale Dealers in
BOOTS & SHOES,
VICTORIA SQUARE, MONTREAL.

WILLIAM H. ARNTON,
AUCTIONEER
A General Auction Business Transacted in all its Branches. Storage at Low Rates. Telephone Communication Office, 772. P. O. Box 5.
Office & Salesrooms, 1747 Notre Dame St.,
MONTREAL.

AUTOMATIC REFRIGERATOR CO.,
MANUFACTURERS OF
HANRAHAN'S PATENT REFRIGERATOR.
Dealers in Pine and Hard Wood Lumber, Dressed and in Rough.
333 & 335 Wellington St., - OTTAWA, CANADA.
MONTREAL BRANCH: Office & Wareouse, 1749 NOTRE DAME ST.

THE BEAVER OIL COMPANY,
McKENZIE BROS. & CO., - PROPRIETORS.
P. McKENZIE, - - MANAGER.
Manufacturers of Cylinder, Engine, Mower, Reaper, Threshing Mill, Sewing Machine, Wool, Leather and General Machinery **OILS.** Dealers in Benzine, Gasoline, Fuel Oil, Gas Oil, American Kerosene, Animal, Fish and Vegetable **OILS.** Warehouses: 62 & 64 College St., and 49 William St., Montreal. 70 St. Peter St., Quebec. Telephone 1594.
Montreal Office: 64 College St. **Quebec Office: 64 St. Peter St.**

Becket Brothers
BOOK AND JOB PRINTERS,
224 St. James St., - MONTREAL
Entrance, 15 Dollard Lane. Telephone No. 1141.

GLASGOW AND LONDON INSURANCE CO.

Amnand G A, saloon 1823 St Catherine
Armitage Edward, fruits 155 St Antoine
Armstrong C N, contractor Place d'Armes Hill, tel 1852
Armstrong G E, physician, 1127 Dorchester, tel 4014
Armstrong G & Co, undertakers 34 Victoria Sqr, tel 219
Armstrong Louis advocate, 96 St Francois Xavier
Armstrong & Co, photographers 83 St Martin, tel 1687A
Armstrong & Radford, gent's furnishings 2246 St Catherine
Arnott J R, warehouseman 225 Wellington, tel 1767
Arnton Bros, Coal Merchants 1747 Notre Dame, tel 772
Arnton W H, Auctioneer & Real Estate Agent 1747 Notre Dame, tel 772 (see adv)
Aronson A, broker 92 St Lawrence
Arpin L G, boots 29 Lacroix
Arsenault F,second hand goods 1256 Notre Dame
Ascher Hyman & Co, jewelers 96 St Francois Xavier
Ashford C, books 816 Dorchester
Asile de La Providence St Catharine
Askew Edward, billiards 1825 Notre Dame
Aspinall C S, blacksmith 688 Craig
Asselin Joseph, physician 242 St Hubert
Asselin L T, grocer 79 St Jean Baptiste
Atkin John, brewer 338 St Lawrence tel 1254
Atkinson Garratt, & Co, Japanese goods 67 Beaver Hall hill
Atlas Assurance Co of London, Murphy & Boult agents 79 St Francois Xavier
Atwater & Mackie, advocates 151 St James, tel 102
Aubertin Nap sr, grocer 147 Dorchester
Aubin Frederic, grocer 2 Market Square
Aubin & Thibault,provision 7St Antoine Market, tel 1343
Aubry Alphonse, stoves 11 Jacques Carter
Aubry C, cabinet maker 268A St Lawrence
Aubry C, cabinet maker 1911 St Catherine
Aubry E, hotel 121 St Lawrence
Aubry F, carpenter 112 College
Aubry & Freres stoves 24 Jacques Cartier Sqr
Aubut Z S, grocer 1350 Notre Dame
Auclair J J, grocer 258 Dorchester
Audet Joseph, grocer 413 Craig
Audette H A,restaurent 66StAntoine
Auerbach Z, who jeweler 35 McGill
Auge & Lafortune, advocates 46 St Vincent, tel 371
Auger Alexander, harness 266½ St Lawrence
Auger L Mrs, fruits Bonsecours Mkt
Auger Telesphore, shoe mnfr 289 Dorchester
Auld Edward, mucilage mnfr 759 Craig
Auld John, Propreitor Canadian Cork Cutting Co, Manufacturers Corks, Bungs & Bottlers Supplies 642 Lagauchetiere,tel 258 (see adv
Ault C D, insurance 62 St James
Aumond Benoit, fruits 436 Centre
Aumond R, dry goods 2255 Notre Dame
Automatic Refrigerator Co of Ottawa, Manufacturers Refrigerators 1749 Notre Dame, tel 1346 A (see adv)
Ayer A A & Co, chees exporters 56 McGill, tel 336
Aymong Samuel, barber 131 St Paul
Babcock & Son, printers 4 Bleury
Baben Joseph, grocer 293 Moreau
Bachand H W, restaurant 88St James
Bachand J F, grocer 284 Lagauchtiere

Townsend & Stephens, Public Accountants, Auditors, Assignees
14 Melinda St., TORONTO.
Sherman E. Townsend. H. Seymour Stephens. Telephone 1641

THE BANK OF TORONTO, CANADA.

:o:

INCORPORATED 1855.

PAID UP CAPITAL, - - - $2,000,000
REST, - - - 1,200,000

DIRECTORS.

George Gooderham, President. William Henry Beatty, Vice-President.
Alex. T. Fulton, Henry Covert,
Henry Cawthra, W. R. Wadsworth,
William George Gooderham.

HEAD OFFICE, TORONTO.

Duncan Coulson, Cashier. Hugh Leach, Asst.-Cashier.
J. T. M. Burnside, Inspector.

BRANCHES:—Montreal, J. Murray, Smith, Manager; Peterborough, J. H. Roper, Manager; Cobourg, Joseph Henderson, Manager; Port Hope, W. R. Wadsworth, Manager; Barrie, J. A. Strathy, Manager; St. Catharines, G. W. Hodgetts, Manager; Collingwood, W. A. Copeland, Manager.

BANKERS.

London, England, The City Bank (Limited).
New York National Bank of Commerce.

BANQUE VILLE-MARIE.

HEAD OFFICE, - MONTREAL.

CAPITAL, - $500,000.

DIRECTORS.

W. Weir, Esq., President.
J. G. Davie, Esq., Vice-President.
W. Strachan, Godfrey Weir, U. Garand.
U. GARAND, Cashier

BRANCHES:—Berthier, A. Gariepy, Manager; Lachute, H. Frost, Manager; Louiseville, F. X. O. Lacoursiere, Manager; Nicolet, C. A. Sylvestre, Manager; St. Cesaire, M. L. J. Lacasse, Manager; St. Jerome, G. Laviolette, Manager; Point St. Charles, (city) W. J. E. Wall, Manager; Hochelaga, G. Daston, Manager.

Agents in New York—The National Bank of the Republic.
Drafts on all parts of Europe.

Glasgow and London Insurance Company.

Bacon Bros, mnfrs agents 377 St Paul, tel 551
Bacon Jas, blacksmith 246 Lagauchetiere
Bacon Winceslas, engraver 1302 Mignonne
Badgley J C, coal 18 Common
Bagg R S, advocate 32 St James
Baignet Aime, hotel 12 Jacques Cartier Sqr
Baile Andrew, coal 69 McGill, tel 521
Bailie Henry, plumber 166 Peel
Baillargeon Edward, hotel 271 Craig
Bailley Wm, mnfrs agents 543 Craig
Baillie Andrew, boots 161 St Lawrence
Baillie & Co, mnfg jewelers 179 Fortification Lane
Bailly J F D, taxidermist 353 Lawrence
Baily F A, mnfrs agent 1689 Noter Dame
Bain James R, awning mnfr 179 Fortification Lane
Bain S S, florist 48 Beaver Hall Hill tel 4020
Baird Browning & Co, commission 209 Commissioners, tel 292
Baird E P & Co, clock mnfrs 30 Lemoine
Baker F, glue mnfr 459 Papineau. tel 1477
Baker J C, estate manager 23 Fraser Bld
Baker J D, plasterer 6 Hermine
Baker Richard, shoemaker 107 Amherst
Ballard T C, architect 1709 Notre Dame
Balmoral Hotel, Dunham & Murphy Proprs, 1894 Notre Dame tel 1388
Bank of British North American, Jaffrey Penfold Manager 140 St James, tel 41
Bank of Montreal, H V Meredith Manager 109 St James, tel 3
Bank of Nova Scotia, T V McDonald mngr St James, tel 1411
Bank of Toronto, J Murray Smith Manager St James tel 12 (see adv)
Banks Wm, cigars 91 Aylmer
Bannan Mrs, millinery 109 Bleury
Bannerman Bros, tobaccoes Brant Lane, tel 930
Banque d'Hochelaga, F X St Charles pres Place d'Armes, tel 149
Banque du Peuple, J S Bousquet Cashier 97 St James, tel 1047 (see adv)
Banque Jacques Cartier A de Martigny Cashier 9 Place d'Armes
Banque Nationale, C A Vallee Manager 101 St James, tel 1590 (see adv)
Banque Ville Marie, U Garand Cashier St James, tel 543 (see adv)
Barbeau Basile & Co, Hats 1143 Ontario
Barbeau N V, paint 304 St Lawrence
Barbier Clovis, restaurant 2592 Notre Dame
Barcelo H M, physician 5 St Joseph
Barclay J R & Co, brokers 16 St Sacrament
Baridon L R, druggist 1703 St Catharine, tel 815
Baril G E, physician 18 Desery
Baril J E, refrigerator mnfr 437 Craig
Bark & Tait, carpenters 41 Jurors, tel 1461
Barker D C, agent 17 St Sacrament tel 1442
Barlow F C, dry goods 20 Shuter
Barnabe Joseph, notary 1618 Notre Dame
Barnard H A, mnfrs agents 162 Mc Gill
Barnard & Barnard, advocates 99 St James
Barnes Frederick, physician 584 Wellington, tel 111
Barre Felix, hotel St Joseph
Barre & Co, wine mnfrs 267 Fullum tel 1338 B
Barrett Edmond, fruits 267 Fullum

Townsend & Stephens, Public Accountants, Auditors, Assignees
14 Melinda St., TORONTO.
Sherman E. Townsend. H. Seymour Stephens. Telephone 1641

Barrington G & Sons, trunk mnfrs 1805 Notre Dame, tel 433A
Barron J B, second hand goods 169 St Chas Borromee
Barry C N, physician 91 St Dennis
Barry Dennis, advocate 74 St James
Barry George, hides 9 St Helen
Barry John, fruits Bonsecours Mkt, tel 1071
Barry Thomas, restaurant 993 St Lawrence
Barsalou J & Co, soap mnfrs 144 Plessiers, tel 307
Barthe L A P, insurance 17 StJames tel 1783
Bartlett J H, civil engineer 157 St James
Barton T R, mnfrs agent 501 St Paul
Bastian W L, glassware 2121 St Catherine, tel 4021
Bastien J V, physician 70 Fortier
Bastien Napoleon, grocer 163 Craig
Bastien Odilon, dry goods 955 St Lawrence
Bastien Treffle, contractor 180 Mount Royal
Bateman W & Co, engineers 487 St James
Bates J & W A, advocates 66 St James
Batersby D, accountant 174 StJames tel 1555 B
Batersby'sDominion Pocket Railway Guide, 174 St James
Baxter J & Co, brokers 128 StJames tel 1715
Bayard Alfred, artist 1946 St Catherine
Baylis James & Son, carpets 1837 Notre Dame
Baylis Mnfg Co, varnish mnfrs 16 Nazareth, tel 1437
Baynes E A, Manager for Province Quebec, Manufacturers Life & Accident Insurance Co, 162 St James, tel 1708
Baynes O'Hara, notary 18 St Alexis, tel 1717
Bazin J A, dentist 2291 St Catherine
Bazinet C, produce 10 Bonsecours Mkt
Beale & Higgins, button hole mnfrs 743 Craig
Beall, Ross & Co, who dry goods 186 McGill, tel 1094
Bear Joseph, shoe mnfr 772½ St Dominique
Beattie Henry, hardware 43 Cathcart
Beattie James, general store 465 Wellington
Beau Charles, restaurant 2320 St Catherine
Beau H & Bro, restaurant 121 Vitre tel 1385
Beaubien Jacques, butcher 972 St Catherine
Beaucaire Frs, grocer 223 St Dominique
Beaucaire Joseph, grocer 276 Wolfe
Beauchamp Alphonsus, butcher St Lawrence Mkt
Beauchamp Alphonsus, grocer 77 Champlain
Beauchamp A A, mnfg jeweler 1692 Notre Dame
Beauchamp E Mrs,confectionery 202 Dorchester
Beauchamp Joseph, hotel 254 Lafontaine
Beauchamp J C, accountant 11 Place d'Armes
Beauchamp J J, advocate 35 St James
Beauchamp J Mrs, fish 1 St Lawrence Mkt
Beauchamp L E & Co, dry goods 1477 Notre Dame
Beauchamp Napoleon, butcher 36 St Lawrence Mkt
Beauchamp Nicholas, butcher 18 Bonsecours Mkt
Beauchamp O, saloon 569 St Lawrence
Beauchamp, Pigeon & Co, grocers 202 St Paul, tel 588

Glasgow and London Insurance Company.

Beauchamp T R, hotel 334 St Lawrence
Beauchamp & Betournay, dry goods 1575 St Catherine, tel 984
Beauchamp & Co, harness 993 Ontario
Beauchemin C O & Fils, books 256 St Paul, tel 640
Beaudet O, advocate 33 St James
Beaudette Andre, cigars 249 Craig
Beaudin Toussaint, butcher, 262 Lagauchetiere
Beaudin Toussaint, hotel 31 Jacques Cartier Sqr
Beaudoin Alexander, barber 162 Centre
Beaudoin Antoine, paints 49 St Lawrence
Beaudoin Joseph, butcher 266 Maisonneuve
Beaudoin J E, bottler 103 Campeau
Beaudoin J P, grocer 121 Congregation, tel 1139 B
Beaudoin J P, Advertising Manager L'Etendard, 37 St James, tel 783
Beaudoin Pierre, grocer 121 Congregation
Beaudoin Thomas, grocer 785 Notre Dame
Beaudoin W P, grocer 92 Forfar
Beaudoin & Jette, dry goods 223 St Lawrence
Beaudrault A A, butcher 35 Bonsecours Mkt
Beaudry A F X, leather 271 St Paul
Beaudry Henri, suspender mnfr 378 Lagauchetiere
Beaudry J A U, civil engineer 112 St Francois Xavier
Beaudry J E, grocer 1131 St Lawrence
Beaudry Mederic, hotel 35 Bonsecours
Beaudry Narcisse, mnfg jeweler 1580 Notre Dame
Beaudry O, restaurant 1236 Ontario
Beaudry P L N, bottlers 20 St Dizier
Beaudry Simon, merchant tailor 1124 Ontario
Beaudry S A, notary 1613 Notre Dame
Beaufield Ramon, notary 19 St John
Beaugrand H, printer 35 St Gabriel, tel 672
Beaulieu Carmel, restaurant 106 St Lawrence
Beaulieu D A, artist 1294 Mignonne
Beaulieu Joseph, shoemaker 2607 Notre Dame
Beaulieu J B, grocer 188 St Antoine
Beaulieu Regis, restaurant Bonsecours Mkt
Beaulieu Thomas, barber 181 St Paul
Beaulieu & Bedard, Grocers 298 Dorchester
Beaupre Albert, fruit 158 Dorchester
Beaupre Amedee, grocer 339 Notre Dame
Beaupre Damien, hotel 1026 Mignonne
Beaupre Edward, fish 33½ Bonsecours Mkt
Beaupre Narcisse, cigars 2149 Notre Dame
Beaupre N Mrs, fruits St Ann's Mkt
Beausejour J E, butcher 1146 St Catherine
Beautron A, restaurant 281 Lagauchetiere
Beauvais Edward, forwarder 203 Commissioners, tel 706
Beauvais I A, merchant tailor 2026 Notre Dame, tel 567
Beauvais J C & Co, dry goods 1529 Notre Dame
Beauvais J P, grocer 68 St Antoine
Beaver Hall Laundry, laundry Beaver Hall

Townsend & Stephens, Public Accountants, Auditors, Assignees
14 Melinda St., TORONTO.
Sherman E. Townsend. H. Seymour Stephens. Telephone 1641

Beaver Oil Co, Manufacturers lubricating & refined oils 64 College, tel 1594 (see adv)
Beck Martin, Fancy Goods 213 McGill
Beck Wm & Co, cigar box mnfrs 63 College, tel 1769
Beck W F & Co, glassware 1525 St Catherine
Beck & Co, glassware 383 Notre Dame
Becker A, card clothing 14 William
Becket Brothers, Printers & Publishers over 224 St James entrance 16 Dollard Lane, tel 1141 (see adv)
Becket R A & Co, ice 26 Victoria Sqr tel 70
Beckham Hugh, carpenter 239 Chatham
Beckham Robert, carpenter 239 Chatham
Beckham & Scott. carpenters 715 Laganchetiere, tel 1514
Bedard A N, mnfrs agent 60 Common, tel 843
Bedard Cheri, hotel 33 Cathedral
Bedard Joseph, confectioner 96 Delisle
Bedard Louis, notary 1582 Notre-Dane
Bedard N F, flour & feed 17 William
Bedard Pierre, butcher 17 St Jean Baptist Mkt
Bedard & Henripen, fruits 23 Bousecours Mkt
Beemer H J, contractor 126 St James tel 105
Beers W G, dentist 877 Dorchester, tel 4024
Beique, Lafontaine & Turgeon, advocates 181 St James, tel 1019
Beiser M, boots 141 St Lawrence
Belair & Puize, insurance 1425 St Catherines
Belaire J & Co, shoe mnfrs 435 Beaudry
Beland & Cote, grocers 1802 St Catherine, tel 727
Beland Eugene, grocer 142 Pantaleon
Belanger Adolphe, furniture 1672 Notre Dame, tel 1335
Belanger Andre, provisions 12 Bonsecours Mkt
Belanger Brothers, Manufacturers Telephones, Telegraphs, Electrical Appliances 93 St James, tel 1740 (see adv)
Belanger Bros, grocers 328 Maple
Belanger Charles, butcher 33 St Antoine Mkt
Belanger Charles, barber 212 McGill
Belanger D, butcher 1212 Notre Dame
Belanger D S, accountant 1618 Notre Dame
Belanger E, paints 1209 Notre Dame
Belanger E Miss, books 1867 St Catharines
Belanger Joseph jr, Dry Goods 120 St Lawrence
Belanger Leandre, accountant 41 St Sulpice
Belanger Louis, advocate 57 St Gabriel
Belanger Louis, advocate 57 St Gabriel
Belanger O Mrs, dressmaker 76 St Dominique
Belanger P T, grocer 58 Visitation
Belasco E S, cigars 1856 Notre Dame
Belcourt F N, mngr La Canadienne Life Ins Co 13 St Lambert
Belding Paul & Co, Silk Mnfrs 296 St James, tel 362 (see adv)
Belec J & Co, restaurant 417 Craig
Belisle Anthony, shoemaker 673 St Lawrence
Beliveau Aime, restaurant 1564 Notre Dame
Bell Duncan, mnfrs agent 70 St Peter, tel 1088
Bell James, physician 59 Beaver Hall Hill, tel 4025
Bell J & T, shoe mnfrs 1667 Notre Dame, tel 591
Bell Robert, real estate 43 St John

GLASGOW AND LONDON INSURANCE CO.

Bell Simpson & Son,commission 472 St Paul, tel 702

Bell Telephone Co of Canada Andrew Robertson Pres C F Sise Vice Pres C P Sclater Secty Treas 30 St John, tel 1462

Bell T M, china 259 St Lawrence

Bell W & J, produce 277 commission, tel 1487

Bellavance E, furnace mnfr 1887 St Catherine, tel 1701

Belle J A A, advocate 471 Craig

Belleau A F & Co, hardware 1544 St Catherine, tel 1409

Belleau H, fruits 1707 St Catherine

Belleau & Bamford, insurance 43 St John

Bellefleur Magloire, blacksmith 336 Amherst

Bellefleur Octave,hotel 915 St Lawrence

Bellemare H F, carriage maker 147 Plessis

Bellemare Maxime, butcher 23 St Antoine

Bellerose Louis, grocer 39 Logan

Belhouse Dillon & Co, railway supplies 9 Custom House Sqr, tel 801

Benjamin E A, mnfrs agent 1724 Notre Dame

Benjamin H, quarry 141 Stanley

Benn Alfred, Agent Goldie & McCulloch Safe Mnfr 298 St James (see adv)

Bennett J D,cabinet maker 562 Craig

Benning & Barsalou, auctioneers 86 St Peter, tel 1744

Benny Macpherson & Co, who hardware 388 St Paul, tel 299

Beniot Alfred,produce 5 St Antoine Market

Benoit A S, grocer 183 Guy

Benoit C, grocer 31½ St Charles Borromee

Benoit Cyrille,hotel 64 Jacques Cartier

Benoit F X, flour 79 Commissioners

Benoit Gedeon,grocer 176 St Martin

Benoit Philippe, Dry Goods 337 Notre Dame

Benoit P P,barber 1078 St Lawrence

Benson D C, restaurant 703 Craig

Benson Merrick,restaurant703 Craig

Benson W T, flour 18 Foundling, tel 325

Benson W T & Co, wools 14 StPeter tel 1505

Bentley D & Co, Printers and Publishers 1746 Notre Dame, tel 201 (see adv)

Berard Jos, grain 1451 Notre Dame

Berard L P, advocate 1608 Notre Dame

Berard & Major, carriage makers 1945 St Catherine

Berardo Antoine, hotel 521 Craig

Bercovitch H, second hand goods 617 Craig

Bercovitz F, furrier 126½StLawrence

Berger Charles & Co, carpenters 12 Place d'Armes, tel 119

Bergeron Alexander, grocer 284 Dorchester

Bergeron Felix,saw filer 690StJames

Bergeron Vital, dry goods 387Centre

Bergeron & Fils, boots 1496 St Catherine

Bergeron & Freres, plumbers 1184 Ontario

Bergeron & Leclair, advocates 58 St James, tel 776

Bergin M Miss, music teacher 17 St Alexander

Beriault H O, provision 57 Champ de Mars

Beriault Olivier, provisions 2 Bouse course Mkt

Berlinguet G, Artist 288 Craig

Bermingham John, saloon 247 Commissioners

Bernabe E Mrs, Millinery 1072 Ontario

Bernard Arsens, mnfrs agent 79 St Dominique

Bernard C A, mnfrs agent 90 St James, tel 1747

Townsend & Stephens, Public Accountants, Auditors, Assignees
14 Melinda St., TORONTO.
Sherman E. Townsend. H. Seymour Stephens. Telephone 1641

BELANGER FRERE,
Manufacturers and Dealers in **TELEPHONE, TELEGRAPH AND ELECTRICAL INSTRUMENTS.** Burglar Alarms, Hotel & House Annunciators, Electro-Medical, Electric Gas Light-

—GO TO—

ALFRED BENN

FOR A SAFE.

He represents **GOLDIE & McCULLOCH,** the Gold Medal Burglar Proof and Gold Medal Fire-Proof Safe Makers. He always has Bargains in **Second Hand Safes,** and sells them cheaper than Auctioneers do.

—:o:—

OH! THE CONFUSION!

in Offices where the "**AMBERG**" System of filing away all kinds of papers is not used. Took First Prize in all Exhibitions where shown. Saves Time, Untold Annoyance, and, perchance, Liquidation.

Get the "Amberg" Cabinet Letter File from

ALFRED BENN, General Agent,

298 St. James street, Montreal, opposite Victoria Square.

Maker of Steam Engines, Steam Boilers, Hoisting Engines, Steam Pumps, Circular Saw Mills, Bark Mills, Shingle Mills, Ore Crushers, Mill Gearing, Hangers, Pulling and Shafting, Hand and Power Hoists for Warehouses, &c

HYDRAULIC ELEVATORS.

14 to 34 King & Queen Sts., - MONTREAL.

GLASGOW AND LONDON INSURANCE CO.

Bell Simpson & Son,commission 472 St Paul, tel 702

Bell Telephone Co of Canada Andrew Robertson Pres C F Sise Vice Pres C P Sclater Secty Treas

Benoit Philippe, Dry Goods 337 Notre Dame

Benoit P P,barber 1078 St Lawrence

Benson D C, restaurant 703 Craig

Benson Merrick restaurant 703 Craig

Benoit C, grocer 31½ St Charles Borromee

Benoit Cyrille,hotel 64 Jacques Cartier

Benoit F X, flour 79 Commissioners

Benoit Gedeon,grocer 176 St Martin

Bernabe E Mrs, Millinery 1072 Ontario

Bernard Arsens, mnfrs agent 79 St Dominique

Bernard C A, mnfrs agent 90 St James, tel 1747

Townsend & Stephens, Public Accountants, Auditors, Assignees
14 Melinda St., TORONTO.
Sherman E. Townsend. H. Seymour Stephens. Telephone 1641

BELANGER FRERE,

Manufacturers and Dealers in **TELEPHONE, TELEGRAPH AND ELECTRICAL INSTRUMENTS.** Burglar Alarms, Hotel & House Annunciators, Electro-Medical, Electric Gas Lighting and Fire Alarm Apparatus, Electric Bells, Line and Battery Supplies, &c. Sole Agents for the Leclanche Battery Co. and The Guion Automatic Heat Regulating Co

93 St. James St., - MONTREAL.

ESTABLISHED 1875. TELEPHONE 1740.

BELDING, PAUL & CO.,

SILK MANUFACTURERS,

MONTREAL.

ASK FOR

G. BOIVIN'S

PATENTED BOOTS & SHOES MADE IN ONE PIECE.

They are the Best for Comfort, Durability and Cheapness.
More than One Quarter Million Pairs sold without any complaint.

Over 75 Montreal Shoe Dealers Sell These Goods
in Your Interest. Try Them Once. Wholesale at

G, BOIVIN, - - - MONTREAL.

WILLIAM BRAMLEY,

MANUFACTURING JEWELLER,

663 CRAIG STREET (2nd Door East Bleury.)

MONTREAL.

N. B.—Fancy Embosssed RINGS and CHAINS a Specialty.

EAGLE FOUNDRY.

GEORGE BRUSH,

Maker of Steam Engines, Steam Boilers, Hoisting Engines, Steam Pumps, Circular Saw Mills, Bark Mills, Shingle Mills, Ore Crushers, Mill Gearing, Hangers, Pulling and Shafting, Hand and Power Hoists for Warehouses, &c

HYDRAULIC ELEVATORS.

14 to 34 King & Queen Sts., - MONTREAL.

Glasgow and London Insurance Company.

Bernard Euclide, grain 129 College, tel 1581
Bernard E Mrs, saloon 127 Commissioners
Bernard H, broker 309 St Paul, tel 618
Bernard J A, advocate 16 St James
Bernard J H, Architect 1886 Notre Dame
Bernard Stanislas, dry goods 2351 St Catherine
Bernier O, boots 1596 Notre Dame
Bernier Xavier, grocer 297 Fullum
Bernstein A, boots 2276 Notre Dame
Bernstein Joseph, clothing 2270 Notre Dame
Berryman Edgar, engineer 11 Place d'Arms Hill
Berthelet Benjamin, physician 29 St Luke
Berthelet J E, physician 2437 Notre Dame, tel 681
Berthelet L H, advocate 49 St Francois Xavier
Berthiaume Felix,barber 2226 Notre Dame
Berthiaume F X, grocer 463½ Grand Trunk
Berthiaume J B, restaurant 6 St Antoine Mkt
Berthiaume & Sabourin, props Le Monde 28 StGabriel
Bertram F E Mrs, music teacher 136 Cadieux
Bertram W, bottler 79 College
Bertrand D Mrs, saloon 1807 St Catherine
Bertrand Geo, engraver 48 St James
Bertrand George, grocer 262 Notre Dame
Bertrand O J, painter 80 Inspecter
Bertrand Pierre, grocer 114 Beaudry
Berube E Miss, dressmaker 327 Seigneurs
Berube Francois, blacksmith 783 St Dominque
Berube J C, sculptor 617 Dorchester
Berube Nazaire, fruits 2284 Notre Dame
Bestaman J, second hand goods 2649 Notre Dame
Bethune & Bethune, advocates 11 St Sacrament, tel 1296
Beullac R, furniture 1674 Notre Dame, tel 697
Beuthner Bros,mnfrs agents821Craig
Beveridge H R, mnfrs agent 13 Hospital
Bickerdicke Nelson, butcher 609 St Lawrence
Bickerdike Robert, insurance 237 Commissioners
Bienjonetti P, agent 80 St James
Bienjonetti Pierre, restaurant 1332 Notre Dame
Bienvenu T, coal 2409 Notre Dame
Bigaouette A & Co, grocers 1303 Notre Dame, tel 1624 B
Bigaouette & Frere, grocers 313 St Lawrence
Biggar E B, printer & publisher 43 St Sacrament
Biggins James, blacksmith 5 Dowd
Bigras Louis, carpenter 741 St Dominique
Binette & Laniel, boots 1187 Ontario
Binks C H & Co, grocers' sundries 31 St Nicholas, tel 416
Birks H & Co, jewellers 235 St James tel 1873
Birks Richard, chemist 207 McGill
Birmingham, John saloon 247 Commissioners
Birrell A & Co, fruits 204 Bleury
Bisaillon J, wig mnfr 1599 Notre Dame
Bishop George Engraving & Printing Co The, (Ld,) Engravers, Printers, & Publishers, Lithographers, Mnfg Stationiers 167 & 169 St James, tel 213 (see adv)
Bisson Andre, grocer 1001 St James
Bisson Louis, merchant tailor 33 St Larwrence
Bissonnette A C A, notary 3613 Notre Dame

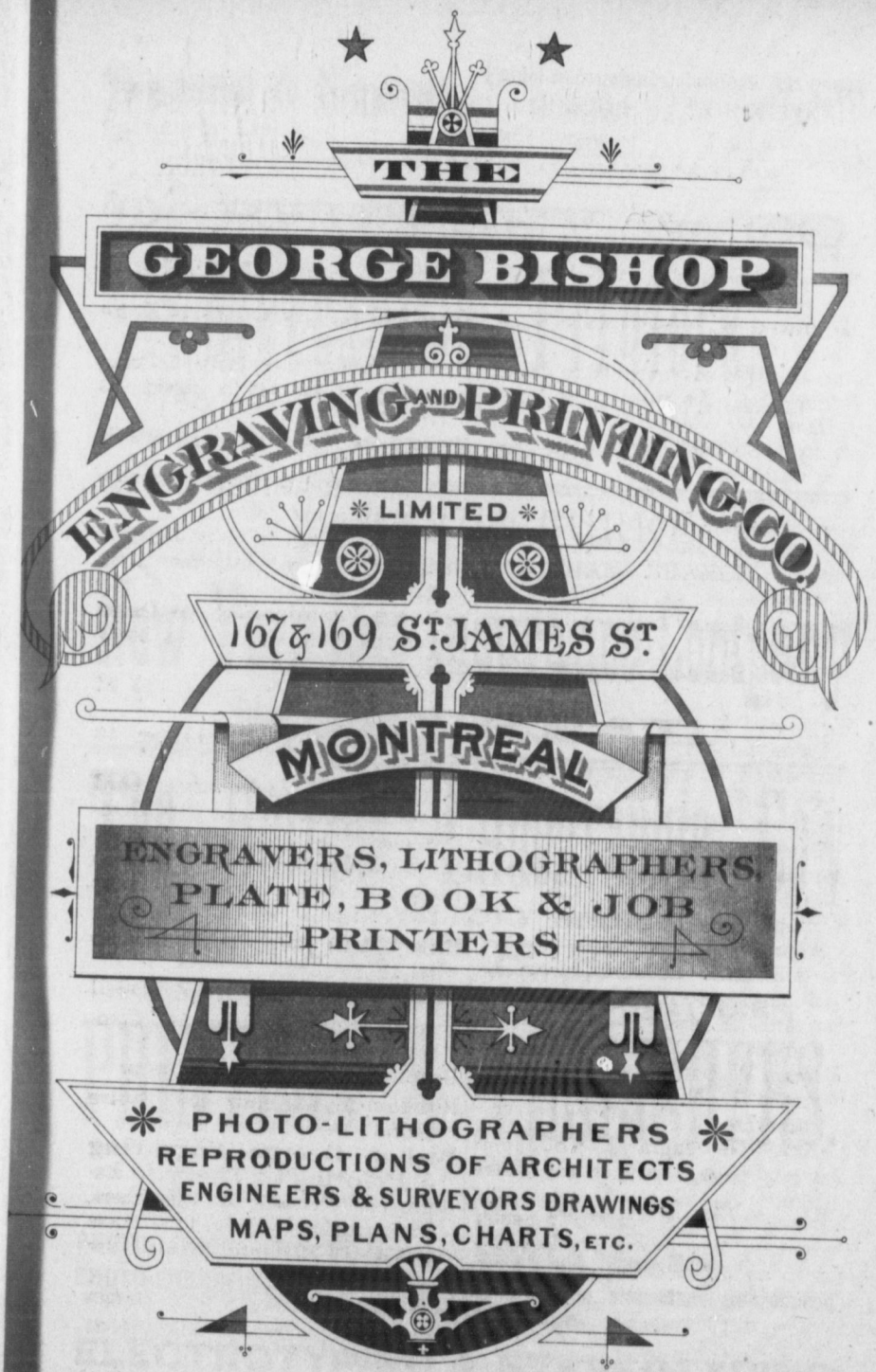
THE
GEORGE BISHOP
ENGRAVING AND PRINTING CO.
LIMITED
167 & 169 ST. JAMES ST.
MONTREAL
ENGRAVERS, LITHOGRAPHERS,
PLATE, BOOK & JOB
PRINTERS
PHOTO-LITHOGRAPHERS
REPRODUCTIONS OF ARCHITECTS
ENGINEERS & SURVEYORS DRAWINGS
MAPS, PLANS, CHARTS, ETC.

Townsen
Sherman E.
MON
D. I
M
1746
GEN
New Y
The
M
GENER
PRINT
Fine
PHOTO-LITHOG
PHOTO-ENGRAV
ELECTR

Townsend & Stephens, Public Accountants, Auditors, Assignees
14 Melinda St., TORONTO.
Sherman E. Townsend. H. Seymour Stephens. Telephone 1641

D. BENTLEY & CO.

Mercantile Printers,

1746 Notre Dame Street, Montreal.

TELEPHONE NO. 201.

MR. DAVID BURKE,

GENERAL MANAGER CANADIAN BRANCH,

New York Life Insurance Company

MONTREAL.

The Burland Lithographic Co'y

5, 7 & 9 BLEURY STREET,

MONTREAL

GENERAL ENGRAVERS, LITHOGRAPHERS,

PRINTERS & PUBLISHERS.

Fine Color Printing a Specialty.

PHOTO-LITHOGRAPHY—Reproductions Rapidly and Clearly Made.

PHOTO-ENGRAVING—Books, Plans, Pen Drawings and Maps Reproduced Suitable for Printers' Use.

ELECTROTYPING & STEREOTYPING

IN ALL THEIR SEVERAL BRANCHES.

GLASGOW AND LONDON INSURANCE CO.

Bissonnette Ceme, fruit 1143 St James
Bissonnette E, blacksmith 1 St Dominique
Bissonnette & Co, gents furnishings 2519 Notre Dame
Bitthell Joseph, harness 34 Plessis
Blache C R, grocer 473 St James
Black L S, commission 22 St John
Black & Locke, leather 65 St Peter, tel 620
Black & White, teas 2122 Notre Dame
Blackader A D, physician 70 Beaver Hall Hill, tel 2028
Blackader E H, physician 1018 St Catherine
Blacklock John, broker 132 St James
Blackwell K W, metal worker cor Canal & Conde, tel 1139A
Blackwood R & Co, bottlers 1732 Notre Dame
Blaiklock Bros, warehousemen 16 Common, tel 94
Blain & Freres, grocers 651 St Catherine
Blais Alfred, plumber 105 St Antoine
Blais Cyrille, fruit 272 Jacques Cartier
Blais Francois, shoe maker 1339 Ontario
Blanchard A, boots 1609 St Catherine
Blanchard Auguste, lumber 323 Lafontaine
Blanchard Frank, restaurant 214 St Lawrence
Blanchard J B, forwarder 45 Common, tel 819
Blanchet L, tailor 19 St Lawrence
Blanchette A Miss, dressmaker 1854 St Catherine
Bleau A Mrs dressmaker 1184 St St James
Bleau Dominateur, blacksmith 1198 St Catharines
Bleau Eugene, butcher Papineau Market
Bleuert P, mnfrs agent 13 St John
Blouin A W & Co, accountants 118 St James
Blouin Jeremie, saloon 211 Lagauchetiere
Blumenthal A & Co, merchant tailors 5 St Lawrence
Blumenthal J H & Sons, merchants tailors 1506 St Catherine
Blumenthal M, Clothing 182 St Lawrence
Blumenthal P, second hand goods 1958 Notre Dame
Boas B A & Co, who dry goods 230 McGill, tel 1062
Boas Feodor, mnfrs agent 226 McGill, tel 1126
Bock O E, paints 147 St Lawrence
Bockstael J, cigars 177 McGill
Bodega Wine Co, wine mnfrs 1748 Notre Dame, tel 1575
Boden C & Co, produce 111 King
Bogie Wm, hotel 634 Notre Dame
Bogue J I & Co, commissioners 12 Place d'Armes Sqr
Bohl Ulric, restaurant 1424 Notre Dame
Boiler Inspection & Insurance Co of Canada, N R Mudge Agent 181 James(see adv)
Boire Alfred, carpenter 108 St Antoine
Boismenu Henri, hotel 843 St Dominique
Boismenu Hormisdas,restaurant541½ St Lawrence
Boismenu & Rheaume, contractors 85 St James, tel 1083
Boisseau A Mrs, dressmaker 1180 Notre Dame
Boisseau Freres dry, goods 235 St Lawrence, tel 116
Boisseau Simon,grocer 543½ St Lawrence
Boissoneault Ernest,hotel 321 Logan
Boisvert Ambroise, grocer 36 Hibernia

Townsend & Stephens, Public Accountants, Auditors, Assignees
14 Melinda St., TORONTO.
Sherman E. Townsend. H. Seymour Stephens. Telephone 1641

Boivin G, Mnfr Boots & Shoes, Patent One Piece Boot 286 & 288 St Paul, tel 429 (see adv)
Boivin L Mrs, dressmaker 1247 Notre Dame
Boker Gottheilf, hotel 776 Craig
Bolduc Louis, carriage maker 183 Murray
Bolt A & Co,mnfg jewelers White's Lane, tel 1916A
Bolt Charles, mnfg jeweler 262 St Charles Borromee
Bolt J T, mnfg jeweler 41 Bleury
Bolton C W, hotel 583 Wellington
Bond E L,insurance 16 StSacrament, tel 1179
Bond F & Co, brokers 14 Place d'Armes, tel 899
Bonenfant Honore jr, hotel 165 St Paul
Bonin & Allaire, Furniture 1662 Notre Dame, tel 1695
Bonin Joseph, butcher 16 Papineau Market
Bonin Noel, hotel 1028 St Lawrence
Bonin Ulderic, butcher 16 Papineau Market
Bonner John, fruits 129 St Peter, tel 4030A
Bonneville Albert, restaurant 528 St James
Booth & Langan, shoe mnfrs 36 St Peter, tel 665
Borgzinner Bros, mnfrs agents 13 St John
Borrie H J, book binder 2 Bleury, tel 1812
Bosse C L, insurance 162 St James
Bossierre Freres & Co, ticket agents 209 Commissioners, tel 1848
Boswell & Hackett,ticket agents237 St James
Bouchard Charles, provision 2 Bonsecours Mkt
Bouchard J B, physician 57 Visitation, tel 1412
Bouchard & Lefebvre, Fancy Goods 3613 Notre Dame
Boucher A J,music 1622 Notre Dame tel 1850
Boucher A Miss, dressmaker 1447 Ontario
Boucher Ephrain, commission 146 Bousecours Mkt, tel 1280
Boucher Frs, music teacher 1298 Notre Dame
Boucher J N, blacksmith 16 Wolfe
Boucher & Co, boots 751 Craig, tel 1293
Bouchet P, merchant tailor 459 St James
Bouchette R E, advocate 1608 Notre Dame
Boudet E Mrs, dressmaker 1512 St Catherine
Boudreau Alderic, butcher 196 St Maurice, tel 1673
Boudreau J M, dry goods 2300Notre Dame
Boudrias G & Co, hardware 1535 St Catherine, tel 993
Boudrias J A, electrician 93 St James
Bougie Arthur, barber 2226 Notre Dame
Bougie Victor, restaurant 221 Seigneurs
Boult L H, insurance 3 Victoria
Bourassa Gustane, restaurant 60 St Gabriel
Bourassa Hercule, contractor 332 Visitation
Bourassa Joseph, carpenter 67 Lagauchetiere
Bourassa Julien, hotel 200 St Lawrence
Bourassa J B & N, butchers 41 Bousecours Mkt, tel 691
Bourdeau J R, hat mnfr 97 St Lawrence
Bourdon A, grocer 127 St Lawrence
Bourdon Alexander, butcher 67 Bousecours Mkt
Bourdon Alex, jeweler 190 Centre
Bourdon Barthelemy, butcher 3 St Lawrence Mkt
Bourdon Elzear, grain 65 Suzanne

GLASGOW AND LONDON INSURANCE CO.

Bourdon George, harness 1089 St Lawrence

Bourdon J H, dentist 10 St Lambert Hill, tel 585

Bourdon Piche & Co, grain 193 Commissioners

Bourdon P C, hotel 91 St Andre

Bourdon V Mrs, fruits 25 St Lawrence Mkt

Bourdon & Jodoin, agents 70 St James

Bourgeau & Herron, spice mills 53 College, tel 65

Bourgela Joseph, produce 6 Bousecourse Mkt

Bourgeois D, grocer 310 Lafontaine

Bourgeois L, tailor 1029 StLawrence

Bourgeois N & Co, who grocers 463 St Paul, tel 1166

Bourgouin Duchesneau & Co, who dry goods 321 St Paul, tel 1215

Bourgouin G, fruits 3 Bousecours Mkt

Bourgouin & Cadieux, contractors 286 St Charles Borromee, tel 1663

Bourgouin & Pelland, advocates 1560 Notre Dame

Bourgouin & Thibault, lumber 807 St James, tel 1124

Bourne Jas, ins 79 St Francois Xavier

Bourque Hormisdas, butcher 13 St Gabriel Mkt

Bousquet Auguste sr, contractor 20 St James

Bousquet J S, Cashier LaBanque du Peuple St James

Bouthillier Francis, music teacher 1298 Notre Dame

Bouthillier Alexis, butcher 805 St Catherine

Bouvin Joseph, second hand goods 983 St Lawrence

Bowes & Eastman, confectioners 57 Courville

Bowes & McWilliams who fruits 1836 Notre Dame, tel 1016

Bowles Henry, fruits St Lawrence Market

Boxer Bros & Co, who glassware 92 Grey Nun, tel 1153

Boxer F N, architect 92 Grey Nun

Boyd Hugh, butcher 30 St Antoine Market, tel 461

Boyd, Ryrie & Cambbell who stationers 378 St Paul, tel 958

Boyd R E & Co, brush mnfrs 754 Craig, tel 1705

Boyd T W & Son, fishing tackle 1641 Notre Dame, tel 1618

Boyd W E, adjuster 33 St Nicholas

Boyd & Co, forwarders 13 Common

Boyer Arthur, Estate Manager 219 Commissioners

Boyer Joseph, restaurant 236 St Lawrence

Boyer Ludger, merchant tailor 1776 Notre Dame

Bradford B, artist 220 Seigneurs

Bradford Edward, hotel 202 St Antoine

Bradford H Mrs, fruits 220 Seigneurs

Bradley Emmanuel, woolen mnfr 511 St Paul

Bradon Robert, confectioner 17½ St Antoine

Bradshaw G & Co, box mnfrs 41 Basin, tel 1493

Bradstreet Co (The), Mercantile agents 1794 Notre Dame, tel 1682

Brady David, plumber 2596 Notre Dame

Brady Frank, restaurant 584 Lagauchetiere

Brahadi A furrier 1649 Notre Dame

Brahadi Samuel, cigars 1738 Notre Dame

Braham Joseph, fruits 48 Victoria Square

Brais & Terroux, brokers 119 St Francois Xavier, tel 51

Bramley Wm, Mnfg Jeweler, Fancy Embosser, Rings & Chains 663 Craig (see adv)

Brand R H, billiards Dominion Sqr

Brassard T, grocer 126 St Albert

Brault George, oils 651 St Lawrence

Brault Gustave, merchant tailor 1984 Notre Dame

Brault H A A, notary 70 St James

Townsend & Stephens, Public Accountants, Auditors, Assignees
14 Melinda St., TORONTO.
Sherman E. Townsend. H. Seymour Stephens. Telephone 1641

Brault Joseph,music teacher 616 Upper Sanguinet
Brault & McGoldrick,merchant tailors 51 Bleury
Bray G H & Co, boots 2165 Notre Dame
Brayley J W, who druggist 481 St Paul, tel 852
Brazeau Alphonse, cigars 45 St Lawrence
Brazeau Casimir, Fancy Goods 713 Notre Dame
Brazeau Leon, shoemaker 338 Maisonneuve
Brazeau M, cigars 1818 St Catherine
Bregard Victor, fruits 2529 Notre Dame
Brehen R Mrs, music teacher 148 St Antoine
Bremner Alexander, Drain Pipes & Connections, Portland Cement, Etc 50 Bleury, tel 356
Brennan Arthur, saloon 2 Chaboillez Square
Brennan M T, physician 433 Craig, tel 1580
Brennan Thomas, produce 30 Windsor
Brennan Wm, planing mill 11 St Thomas
Brice A J, produce 10 St Peter, tel 1067
Bridges Thomas, confectioner 1155 Notre Dame
Brien Camille, grocer 25 Roy
Brien Phileas, general store 67 Maple
Briere Joseph, hotel 97 St Paul
Briere J A Jr, butcher 21 St Ann's Mkt
Briggs C A, hatter 2097 Notre Dame
Briggs E J, carpenter 210 St Martin
Briggs W M, plumber 40 St Antoine tel 1337
Brindamour Pierre butcher 29 Bousecoures Mkt
Brissette M H, who druggist 424 St Paul
Brissette S J, engineer 108 College, tel 1276
Brisson E & Co, grocers 1114 Mignonne
Bristol G, teas 177 St Lawrence
Britian Bros, furniture 2096 Notre Dame
British American Assurauce Co, 117 St Francois Xavier, tel 553
British American Bank Note Co, 204 St James, tel 418
British American Dyeing Co, 221 McGill, tel 890B
BritishAmerican StarchCo,(Ld)69St Peter
British American MercantileAgency, 214 St James
British Empire Mutual Life Assurance Co, 1722 Notre Dame, tel 148
Britton Wm, plumber 151 St Claude
Brock & Co, commission 205 Commissioners, tel 1202
Brodeur A, physician 55 Union ave, tel 4036
Brodeur Charles, provisions 10 Bonsecours Mkt
Brodeur Christopher,liquors 15Commissioners
Brodeur Desire, agent 1008 Mignonne
Brodeur Donal,advocate 1608 Notre Dame
Brodeur Elie, grocer 609 Dorchester
Brodeur Napoleon, grocer 366 Seigneurs
Brodeur S, fancy goods 607 St Lawrence
Brodie Hugh, notary 96 St Francois Xavier, tel 1605
Brodie & Harvie, flour 12 Bleury, tel 436
Brodier & Lessard, dry goods 421½ Craig
Brogan Anthony, notary 80 St James
Brooks G F music teacher 228 St James

Glasgow and London Insurance Company.

Brophy, Cains & Co who dry goods 423 St James, tel 1525
Brophy Edward, saloon 382 St James
Brophy R, fancy goods 29 Courville
Brossard, Chaput & Co, flour 139 Commissioner, tel 1804
Brossard H Mrs,grocery 1094 Ontario
Brossard J H, physician 1303 St Catherine
Brosseau A T, physician 78 St Denis, tel 1488
Brosseau D C, who Grocer 1438 Notre Dame, tel 104A
Brosseau D C & Co,coffee mills 1436 Notre Dame
Brosseau & Co, vinegar mnfrs, 39 Bonsecours, tel 1849
Brosseau Moise, hotel 95 St Paul
Brosseau Phileas, grocers 1295 St Catherine
Brothers L Mrs, restaurant 95 Common
Brouillet Oviln,butcher 8 Hochelaga Mkt
Brouillette Auguste, hotel 28 Allard
Brouillette Auguste, restaurant 169 Visitation
Brouillette C, lumber 1196 St Catherine
Brouillette F X, boots 2109 Notre Dame
Brouillette & Legault, grocers 115 S Dominique
Brousseau A O, notary 43 St James
Brousseau Elie, fruit 12 St Antoine Market
Brown Bros, poultry 2287 St Catherine, tel 4038
Brown David sr, real estate 204 St James
Brown Fayette, Manager Mutual Life Insurance of New York 30 St John, tel 1311
Brown F J, painter 30 St Helen
Brown G & Co, hatters 455 St James tel 1298
Brown G & Sons,merchant tailors 21 Bleury
Brown John, commissioner 369 St James
Brown Joseph, produce 257 Commissioners
Brown J & Bro, hardware 204 St James, tel 766
Brown J & Son, who dry goods 775 Craig, tel 980
Brown Peter, dentist 56 Beaver Hall Hill, tel 4353
Brown P E, real estate 7 Place d'Armes
Brown Robert, restaurant 718 Craig
Brown R H, teas 25 Hospital
Brown W G & Co, rubber goods 221 St James, tel 1660
Brown W L, butcher 26 St Lawrence Mkt
Browne A A,physician 82University tel 4370
Browne J J, architect 1733 Notre Dame
Browne Stewart,Manager Glasgow & London Fire Insurance Co 1812 Notre Dame, tel 901
Browning A, insurance 1724 Notre Dame, tel 1743
Bruchesi Dennis, books 2137 Notre Dame
Bruchesi Joseph, grocer 2131 Notre Dame, tel 1511
Brule J F, grocer 266 St Elizabeth
Bruneau, Currie & Co, produce 8 Foundling, tel 528
Bruneau E Miss,dressmaker 2296 St Catherine
Bruneau O, veterinary surgeon 695 Craig, tel 547
Brunell J A S, physician 1119 St Catherine, tel 599
Brunet A, advocate 15 St James, tel 1859
Brunet A, fancy goods 1464 St Catherine
Brunet Alexis,advocate 15 St James
Brunet Alfred,Mngr La Banque Nationale 101 St James
Brunet A L,contractor 120StAntoine

Townsend & Stephens, Public Accountants, Auditors, Assignees
14 Melinda St., TORONTO.
Sherman E. Townsend. H. Seymour Stephens. Telephone 1641

Brunet David, shoe mnfr 2125 Notre Dame
Brunet D Mrs, music teacher 2431 Notre Dame
Brunet Emery, butcher 2427 Notre Dame
Brunet Francis, plumber 50 Jacques Cartier Sqr
Brunet H, grocer 364 Marie Anne
Brunet John, grocer 129 St James
Brunet J C & Co, commission 162 St James
Brunet J & Son, contractors 598 Delorimier Ave, tel 554
Brunet Louis, fruit Bousecours Mkt
Brunet M, mnfrs agent 28 St Antoine Mkt
Brunet M A S Mrs, cigars 68 Victoria Sqr
Brunet & Co, cigar mnfrs 296½ Panet
Brunette Alfred, druggist 2461 Notre Dame
Brunette C Miss, dressmaker 2075 Notre Dame
Brush George, Proprietor Eagle Foundry, Iron Founders 14 to 34 King and Queen, tel 435 (see adv)
Bryans & Lauder, cabinet makers 153 St Urbain
Bryant & Strattons, Montreal Business College 5 Place d'Armes
Bryson R H, druggist 2391 St Catherine, tel 4040
Bryson T M & Co, brokers 413 St Paul, tel 979
Buchanan & Co, machinery 684 Craig, tel 728
Buckingham Pulp Co, (Ld), 467 St Paul
Buckley D D, cabinet maker 395 Craig
Bucknall J M & Co, commission 17 St Sacrament
Buise Charles, hotel 484 Lagauchetire
Bullick J S & Co, leather 8 Lemoine tel 1075
Bulling W B sr, druggist 1370 Notre Dame
Bulman J A P, architect 156 St James
Bulmer H jr & Bro, lumber 571 Dorchester, tel 368A
Bulmer J E, carpenter 40 Latour
Buntin A & Son, papermnfrs 345 St Paul, tel 226
Burdon T W, accountant 110 St James
Bureau J B, saloon 1842 St Catherine
Burke David, Manager New York Life Insurance Co 23 St John, tel 875
Burke James, butcher St Anns Mkt
Burke P Mrs, fruits St Anns Mkt
Burland Lithographic Co, E G O'Connor Manager General Engravers, Lithographers, Printers & Publishers 5, 7 & 9 Bleury, tel 244 (see adv)
Burland S & Co, real estate 204 St James
Burland W B, physician 536 Sherbrooke
Burnett G F & Co, who clothing 752 Craig
Burnett Joseph, stationery 60 St Francois Xavier
Burnett & Co, brokers 11 St Sacrament
Burns E Mrs, saloon 10 Callieres
Burns H Mrs, saloon 2 Foundling
Burns John, butcher 1 Smith
Burns John, grocer 31½ Young
Burns John, plumber 675 Craig, tel 887
Burns Michael, fruits 2241 St Catherine, tel 4437
Burns P Mrs, fruits 21 St Lawrence Mkt
Burroughs & Burroughs, advocates 12 Place d'Armes sqr, tel 1521
Burstall J & Co, lumber 14 Custom House Sqr, tel 1429
Bush J W & Co, artists 303 St James
Bush & Munro, confectioners 2414 St Cathetine, tel 4480
Bush & Read, boots 2112 Notre Dame
Bushnell & Co, oils 160 McGill, tel 552A

Glasgow and London Insurance Company.

Busseau A & Co, cigars 1668 Notre Dame
Bussiere H A, advocate 25 St James
Busteed & White, advocates 163 St James, tel 1427
Butler & Lighthall, advocates 156 St James, tel 1795
Byareile Auguste, shoemaker 41 St Lambert Hill
Byrd Wm carpenter 681 Lagauchetiere, tel 390
Byrne G J,barber 2100 Notre Dame
Byrne M F Miss, millinery 792 Dorchester
Cabana Adelard, barber 14 Bonsecours
Cadieux Emery, restaurant 312 St Lawrence
Cadieux Joseph,contractor22½Vallee
Cadieux Louis, hotel 63 Iberville
Cadieux Louis, restaurant 668 St Catherine
Cadieux L A, commission 15 St Therese
Cadieux L P,dentist3 Chaboillez Sqr
Cadieux & Derome, books 1603 Notre Dame, tel 619
Cadieux & Mercier, Dry Goods 2265 St Catharine
Cadieux & Metivier, box mnfrs 264 Montcalm, tel 1838
Cadorette Jeremie, stoves 789 Craig
Cadorette Joseph,plumber 791 Craig
Cadotte J T & Co, fruits Bousecours Mkt
Cadotte Modeste,carriage maker 915 Migonne
Cadotte P Mrs, fruits 6 St Lawrence Market
Cairns C Mrs, fancy goods 251 St Lawrence
Cairns James, merchant tailor 1734 Notre Dame
Caisse Pierre, hotel 1178 Ontario
Calcutt J V,mnfrs agent 76 St Peter
Calder M L D Mrs, millinery 1660 Notre Dame
Caldwell John, fruits 131 St Peter, tel 1876B
Caldwell,Tait & Wilks, accountants 96 St Francois Xavier, tel 1881
Callahan P J, grocer 233 Bleury, tel 863A
Callahan & Co, grocers 147½ Vitre, tel 863B
Callahan & Co, job printers 743 Craig
Cameron Allan,commission 298Commissioners, tel 1244
Cameron Allan, cooper, 115 Dalhousie
Cameron Currie Co, artist advertising 10 St Nicholas
Cameron C E, physician 87 Mansfield, tel 4052
Cameron G A, mnfrs agent 43 St Sacrament
Cameron G W, coal 116 St Peter, tel 1024A
Cameron H Mrs, dressmaker 1695 Ontario
Cameron J C, physician 11 Belmont Pk, tel 4497
Cameron J D,advocate 138 St James
Cameron Kenneth, physician 735 Notre Dame, tel 1536
Cameron W L, hotel 1912 Notre Dame
Cameron & Co, lumber 2424 Notre Dame tel 1262
Camire N, stoves 1164 Notre Dame
Campbell A S, who clothing 47 Cathcart
Campbell Bernard, grocer 370 St James
Campbell Colin,florist 76 VitoriaSqr tel 577
Campbell Colin, wines 22 St John
Campbell C A,letter files 1742Notre Dame
Campbell Duncan sr, tailors trimmings 10 St Nicholas
Campbell D & Son, warehousemen 40 Dalhousie, 1398
Campbell F W, physician Beaver Hall, tel 4054
Campbell I Mrs, cigars 106 Bleury

Townsend & Stephens, Public Accountants, Auditors, Assignees
14 Melinda St., TORONTO.
Sherman E. Townsend. H. Seymour Stephens. Telephone 1641

TELEPHONE NO. 1482. P. O. BOX 722.

THE CANADA PLATING CO.

SOUTH SIDE DUFFERIN SQUARE,

Or 619 1-2 LAGAUCHETIERE ST., head of Cote St

MONTREAL.

—:o:—

Gold, Silver, Nickel and Close Platers

Tinning, Japanning & Polishing. BRASS FOUNDERS.
Manufacturers Stove Knobs and Tea and Coffee Pot Stands.

Workmanship Guaranteed & Prices Moderate

☞ Goods sent for and delivered Free of Charge.

Sir Alex. Campbell, K.C.M.G., Lieut.-Governor of Ontario, President.
John L. Blaikie, Esq., Vice-President.

The Boiler Inspection and Insurance Company

OF CANADA.
CONSULTING ENGINEESS AND SOLICITORS OF PATENTS.
HEAD OFFICE:—2 TORONTO STREET, TORONTO.
N. R. MUDGE, Agent, 181 St. James Street, MONTREAL.
G. C. ROBB, Chief Engineer. A. FRASER, Sec'y-Treasurer.

CAMPBELL & JACKSON,

BROOM MANUFACTURERS AND
MANUFACTURERS' AGENTS.
204 St. James Street, MONTREAL, QUE.

Representing Manufacturers in the following lines:—Hosiery, Glassware, Stoneware, Laundry Soap, Electric Soap, Blacking, Stove Polish, Inks, Mucilage, Wrapping Paper, Vinegar, &c. Brushes of all Kinds a specialty

WRITE FOR PRICES.

GLASGOW AND LONDON INSURANCE CO.

Campbell J C, grocer 2454 St Catherine, tel 4056A

Campbell Kenneth & Co, who druggists 603 Craig,tel 322

Campbell Lorne,physician 707 Sherbrooke

Campbell & Co,roofers 309 St James tel 1172

Campbell & Jackson, Broom Mnfrs,Mnfrs Agents 204 St James (see adv)

Campeau Hormisdas, saw filer 1206 Ontario

Canada Bank Note Co (Ld), H Drechsel Mngr 526 to 532 Craig tel 207 (see adv)

Canada Dyestuff & Chemical Co, 17 St Peter, tel 1770

Canada Co(The) Wholesale Wines 482 St Paul

Canada Fibre Co,bed comforters 582 William, tel 881

Canada Glass Silver & Bevelling Co, plate glass mnfrs623Lagauchetiere tel 1390

Canada Investment & Agency Co (Ld) 204 St James

Canada Jute Co, (Ld) jute bags 17 St Martin, tel 934

Canada Life Assurance Co, J W Marling Mngr 186 St James, tel 527 (see adv)

Canada Medical & Surgical Journal, Gazette Printing Co Publishers, cor Craig

Canada Medical Record,F W Campbell pub 23 St Nicholas

Canada Mutual Building Co, 204 St James

Canada Mutual Telegraph Co, E C Pease mngr 57 St FrancoisXavier tel 115

Canada Paper Box Co, 448 St Paul

Canada Paper Co, (Ld) paper mnfrs 578 Craig, tel 205

Canada Plating Co,Gold,Silver & Nickle Platers, Mnfrs Stove, Knobs & Coffee Pot Stands, 619½, Lagauchetiere & South Side Duffern Sqr, tel 1482 (see adv)

Canada Railway News Co, (Ld) T P Phelan mngr 496 St James

Canada Screw Co, 385 St Paul

Canada Shipping Co, H E Murray genl mngr Custom House Square, tel 147

Canada Sugar Refining Co,(Ld)sugar mnfrs 39 St Francois Xavier, tel 1376

Canada Thread Co, J Hunter mngr 395 Visitation

Canada Truss Factory,FGross Propr 712 Craig (see adv)

Canada Wall Paper Factory J C Watson Prop 86 to 90 Grey Nun, tel 682 (see adv)

Canada Wire Co, Mnfrs Wire Fencing 117 Queen (see adv)

Canadian Bank of Commerce, A M Crombie Manager 157 St James, tel 19

Canadian Cork Cutting Co, John Auld Propr Mnfrs Corks, Bungs & Bottlers Supplies 642 Laugchetiere, tel 258 (see adv)

Canadian Journal of Commerce, 303 St James

Canadian Journal of Fabrics E B Biggar pub 43 St Sacrament

Canada Malitia Gazette, 143 Bleury

Canadian Reporting & Collecting Association, T H Turton jr Manager 217 St James tel 1698A (see adv)

Canadian Rubber Co, rubber goods 333St Paul, tel 409A

Canadian Textile Directory, E B Biggar pub 45 St Sacrament

Canadian Subscription Co, Subscription Books,J Hood Mngr 647 Craig (see adv)

Canadian Workman, A W Sharp mngr 303 St James

Townsend & Stephens, Public Accountants, Auditors, Assignees
14 Melinda St., TORONTO.
Sherman E. Townsend. H. Seymour Stephens. Telephone 1641

The Canada Bank Note Engraving and Printing Co.
LIMITED.
526 & 528 Craig Street, MONTREAL.
Engraving on Steel, Stone and Wood, Chromo-Lithography, Artistic Type Printing. ARTOTYPE.
W. G. Smillie, President; G. Hermann Drechsel, Vice-President and Manager; Edward B. Parker, Secretary-Treasurer.

CANADA LIFE ASSURANCE COMPANY.
ESTABLISHED 1847. - - HEAD OFFICE, HAMILTON, ONT.
Capital and Funds, over $9,000,000. Annual Income, over $1.600,000.
Managing Director and President, A. G. Ramsay. Honorary Directors: F. Wolferstan Thomas, Esq, Audrew Allan, Esq, P. M. Galarneau, Esq, George Hague, Esq, Charles Lacaille, Esq. J. W. Marling, Manager.
Province Quebec Branch, Company's Building, St James St., MONTREAL

CANADA TRUSS FACTORY.
ESTABLISHED 1856.
F. GROSS,
712 CRAIG STREET, MONTREAL.
Manufacturer of all kinds of Instruments for Physicial Deformities, Artificial Limbs, Gross' Improved Chest Expanders and Shoulder Braces, Parlor Gymnasiums, Indian Clubs and Dumb Bells. The Deaf made to hear by Rhodes' Patent Audiphones.

CANADA WALL PAPER FACTORY
JOHN C. WATSON,
86, 88 & 90 Grey Nun St., - MONTREAL.
Manufacturer of all grades of Paper Hangings from Brown Blanks to finest Embrossed Gilts. Samples mailed to the trade on application.

CANADIAN PACIFIC RAILWAY COMPANY'S
TELEGRAPH,
Corner Hospital & St. Francois Xavier Sts.,
MONTREAL.
TELEPHONE NO. 608.

Glasgow and London Insurance Company.

Canniff J restaurant 155 Wellington
Canniff Star Corset Co, corset mnfrs 105 Bleury
Cantin Augustin, carpenter 2666 Notre Dame, tel 658A
Cantile Ewen & Co, who dry goods 13 St Helen, tel 341A
Capel G B, commission 156St James
Caplan Herman, jeweler 26 St Lawrence
Carbray Routh & Co, lumber 195 Commissioners, tel 1614
Cardinal S, grocer 2301 Notre Dame
Cardinal & Co, merchant tailors 1633 Notre Dame
Carey Perfect Gas Burner, J B Houge Mngr 8 Beaver Hall (see adv)
Carle L N, restaurant 17 Roy
Carle & Villeneuve, butchers 240 Dorchester
Carli Thomas, statuary 1464 Notre Dame
Carling & Mace, brewers agents 210 St James, tel 1414
Carlisle John, furniture 1666 Notre Dame
Carmel A, printer 27 St Vincent
Carmichael Misses,fancy goods 2311 St Catharine
Carmichael Robert, stoves St Anns Market
Caron J E, merchant tailor 715 Notre Dame
Caron L A, Mngr L'Etendard 37 St James, tel 783
Caron Napoleon, livery 125 Jacques Cartier
Caron Zoel, wood 273 Lafontaine
Carriere D, produce St Anns Mkt
Carriere Rodrique, druggist 1373 St Catherine, tel 1147A
Carroll Bros, plumbers 795 Craig, tel 1834
Carroll Joseph, grocer 77 Roy
Carroll Terence, butcher St Anns Market
Carroll & Co,dry goods 105 St Lawrence
Carscaden & Peck,who clothing 622 St Lawrence
Carslake George, hotel 522 St James, tel 909
Carsley S,Dry Goods 1765 to 1777 Notre Dame(see adv)
Carsley & Co,Who Dry Good 113 St Peter, tel 156
Caron J N,blank book mnfr 221 McGill
Carson Wm, restaurant 1844 Notre Dame
Carsten F Mnfg Co, Mnfrs Plush, Velvet, Satin & Morrocco Goods, Trays, for Jewelers Etc 2 Bleury (see adv)
Carter F, baker 170 St Antoine, tel 1741
Carter T H,mnfrs agent 470 St Paul tel 1009
Carter & Goldstein, advocates 115 St Francois Xavier, tel 1395
Cartier J jr,accountant 44 St Vincent
Cartier Leon, hotel 87 St Jean Baptist
Cartier Onesime jr,grocer 78 St Jean Baptist, tel 1751
Cartier O sr,broom mnfr 195Beaudy
Cartney J S,illuminator 31 St Lambert Hill
Cartwright J B & Co,who wines416 St Paul, tel 1044
Casey T C, insurance 1812 Notre Dame
Casgrain C A, physician 114 Champ de Mars
Casgrain J P B, surveyor 181 St James
Casgrain P F,physician 102 St Denis
Cass E Mrs, saloon 3 St Henry
Cassidy J L & Co,china & glassware 339 St Paul, tel 1272
Cassils A P, mnfrs agent 751 Craig
Cassils & Co, leather 72 St Peter,tel 421
Castle & Co, furriers 510 St Paul
Castle & Son, decorators 40 Bleury, tel 1152

Townsend & Stephens, Public Accountants, Auditors, Assignees
14 Melinda St., TORONTO.
Sherman E. Townsend. H. Seymour Stephens. Telephone 1641

The Canadian Reporting and Collecting Association
ESTABLISHED 1869.
217 St. James Street, - MONTREAL.
Collections made throughout the Dominion, Great Britain, Europe, United States, and British Colonies. P.O. Box 2004. Telephone 1698.
T. H. TURTON, JR - MANAGER.

CANADIAN SUBSCRIPTION COMPANY,
King's Block, 647 Craig St., Montreal.
JOHN HOOD, - - MANAGER.

S. CARSLEY,
IMPORTER & MANUFACTURER,
1765, 1767, 1769, 1771, 1773, 1775, 1777 NOTRE DAME STREET,
MONTREAL
AND 18 BARTHOLOMEW CLOSE, LONDON, ENGLAND.
The Largest **DRY GOODS** Store in Canada. Dressmaking a Specialty

The City Printing & Publishing Company,
751 CRAIG STREET,
STEAM JOB PRINTERS AND PUBLISHERS.
PUBLISHERS OF THE METHODIST WEEKLY,
Subscriptions, $1.00 Per Annum.
Commercial, Society and Legal Printing at Short Notice. Estimates and Advertising Rates on Application.
W. E. MANSON, - - - MANAGER.

W. CLENDINNENG & SON,
Iron Founders
AND STOVE MANUFACTURERS.
SAMPLE & SALEROOMS:—Cor. Craig and St. Peter Sts., cor. Inspector and William Sts., and 524 Craig St.
Office, Works and Foundry, 143 to 179 William St.,
MONTREAL.

GLASGOW AND LONDON INSURANCE CO.

Castongnay Thos, restaurant 12 St James
Castelli C H, maccaroni mnfr 57 Perthius, tel 1774
Cathcart Thomas, grocer 229 Craig
Catudal Alfred, grocer 424 St Hypolite
Catudal F N F, restaurant 24 St Vincent
Cauchon Olivier, hardware 315 St Lawrence, tel 1624A
Cavanagh Edward, hardware 2547 Notre Dame, tel 1076
Caverhill Hughes & Co,who grocers 89 St James, tel 991
Caverhill Learmont & Co, who hardware 89 St Peter, tel 267
Cawthorn T & Co,fish 1 Bonsecours Mkt
Cedras Joseph, hat mnfr 1695 Notre Dame
Cerat P O, cigars 1892 St Catherine
Chabot A sr,boots 1449 St Catharine
Chabot Gedeon, physician 658 St Denis
Chabot Pierre, cabinet maker 1248 Ontario
Chaffee A B jr, ticket agent 266 St James
Chaffee H F, ticket agent 136½ St James
Chagnon F A, grocer 1000 Ontario
Chagnon M, advocate 1608 Notre Dame
Chaille A, tailor 6 St Lawrence
Champagne Charles, provisions 169 St Paul, tel 1145
Champagne C L,advocate 38 St Vincent
Champagne Joseph, restaurant 2320 Notre Dame
Champagne Joseph, produce 8 Bonsecoures Mkt
Champagne Jules, saloon 290 St Lawrence
Champagne J & Co, furniture 1941 St Lawrence
Champagne Noe, restaurant 1445 Ontario
Champagne Onesime, grocer 71 Dufresne
Champagne Onesime, stoves 209½ Craig
Champagne Pierre, stoves 208 St Paul
Champagne & Ayotte, fruits 19 Bonsecours Mkt
Chanteloup Ernest,plumber587Craig tel 799
Chantrelle E, machinist 24 Munro
Chapleau Arsene, livery 19 St George
Chapleau Bros, printers 623 Lagauchetiere
Chapleau C,printer 1685 Notre Dame
Chapleau Ferdinand, butcher 266 Dorchester
Chapleau Godfroi, safe mnfr 320 St Lawrence, tel 133
Chapleau, Hall, Nicholls & Brown, advocates, 147 St James, tel 42
Chapleau J W, cigars, 1785 St Catherine
Chapleau Thomas, hotel, 160 St Lawrence
Chapleau Z, books,1576 Notre Dame
Chaplin Edward, broker, 22 St John
Chapman H & Co, commission, 22 St John, tel 335
Chapman J H, surgical instruments, 2294 St Catherine, tel 4396
Chapman W B & Co, leather, 503 St Paul
Chapman W H, druggist, 2637 St Catherine, tel 4067
Chaput Freres, collecting agents, 7 Place d' Armes Sqr, tel 765
Chaput L, Fils & Cie, who Grocers, 309 to 313Commissioners tel 380, (see adv)
Chaput Ovila, undertaker, 113Maisonneuve
Charbonneau Charles, butcher, 19 St Lawrence Mkt
Charbonnean F X, hotel, 869 St Catherine
Charbonneau George, hotel, 1298 St Catherine

Townsend & Stephens, Public Accountants, Auditors, Assignees
14 Melinda St., TORONTO.
Sherman E. Townsend. H. Seymour Stephens. Telephone 1641

ESTABLISHED IN 1842.

L. CHAPUT, FILS & CIE.,

—IMPORTERS OF—

TEAS, GROCERIES AND LIQUORS,

309, 311, 313 Commissioners Street, Cor, St. Peter Street,

MONTREAL.

CITIZEN'S INSURANCE COMPANY

OF CANADA.

FIRE, LIFE, ACCIDENT.

Capital & Assets, $1,531,904. - - Losses Paid, $2,730,199.

Henry Lyman, Pres, Andrew Allan, Vice-Pres, Gerald E. Hart, Gen.-Mgr.

Head Office, 181 St. James Street, - - MONTREAL.

Confederation Life Association.

A HOME INSTITUTION.

ASSETS, - - - *$2,262,365.90*
INCOME, 1887, - - *628,655,36*

Office, 110 St. Francois Xavier Street.

H. J. JOHNSTON, - - MANAGER, P. Q.

"Creme de la Creme" Cigar Factory

MONTREAL.

J. M. FORTIER, 143, 145 & 147 St. Maurice Street.

DAILY & WEEKLY STAR,

163 & 165 ST. JAMES STREET.

GRAHAM & CO., - - PUBLISHERS.

"The Montreal Daily Star" and "The Family Herald and Weekly Star."

Glasgow and London Insurance Company.

Charbonneau Joseph jr, fruits, Bonsecours Mkt
Charbonneau L jr, machinist, 788 Craig
Charbonneau M Miss, dressmaker 1227 St James
Charbonneau Phileas, furniture, 46 Victoria Sqr
Charbonneau & Lapierre, carpenters, 1 Vallee
Charest A, carriage maker, 375 Visitation
Charest Benoni, dry goods, 463 St Lawrence
Charest Isaie, crockery, 1219 Ontario
Charest Joseph, live stock, 141 St Elizabeth
Charest J B, tinsmith, 1387 St Catherine
Charest U & Co, cabinet makers, 191 Seigneurs
Charette Miss, dressmaker, 233 St Lawrence
Charlebois A A, dry goods, St Marie
Charlebois A & Co, brokers, 43 St Sacrement
Charlebois C T, painter, 1810 St Catherine
Charlebois H, who grocer, 96 McGill, tel 569
Charlebois John sr, Fruit, 25 Bonsecours Mkt
Charlebois Joseph, barber, 2527 Notre Dame
Charlebois R, merchant tailor, 1879 Notre Dame, tel 1934
Charlemange & Lac, Quareau Lumber Co (Ld), 23 St Sacrament
Charpentier Magloire, advocate, 1614 Notre Dame
Charpentier & Porcheron, roofers, 280 St Lawrence
Charron C, boots, 1180 Ontario
Charron J H, druggist, 2029 Notre Dame
Charron Marcelin, trunk mnfr, 2002 Notre Dame
Charters Charles, butcher, 80 Drummond, tel 4056 B
Charters Edward, butcher, 32 St Ann's Mkt, tel 405
Chartier Adolphe, hotel 392 Dorchester
Chartier Joseph, boots, 1562 Notre Dame
Chartrand Joseph, notary, 1109 St Lawrence
Chartrand J P, physician, 1109 St Lawrence
Chartrand J O, barber, 1104 Ontario
Chartrand L, wood, 393 Craig
Chartrand Napoleon, grocer, 340 Seigneurs
Chartrand O, millinery, 1116 Ontario
Chartrand & Bisson, roofers, 147 St Charles Boromee
Chase & Sanborn, coffee roasters, 435 St Paul, tel 1078
Chasse Francois, shoemaker, 14 Little St Antoine
Chaumette Louis, livery, 1510 Notre Dame
Chausse Charles, architect, 25 St James
Chausse E & Co, lumber, Papineau, tel 1405
Chausse & Labreche, contractors, 415 Rivard
Chauvin Hector, advocate, 1598 Notre Dame
Chauvin Jacques, blacksmith 216 Lagauchetiere
Chauvin Napoleon, grain, 1926 St Catherine
Chaydler Norbert, hotel, 29 Logan
Chemical Mnfg Co, 9 Custom House Square
Chenette Cleophas, wood, 499 William
Chenevart A & Co, carpenters, 77 Craig
Cherrier Andre, advocate, 132 St James
Chesebrough Mnfg Co, vaseline mnfrs, 83 St James, tel 1357
Chesnut & Mann, druggists, Mountain

Townsend & Stephens, Public Accountants, Auditors, Assignees
14 Melinda St., TORONTO.
Sherman E. Townsend. H. Seymour Stephens. Telephone 1641

Commercial Union Assurance Co.,
(LIMITED.)
FIRE, LIFE, MARINE.

Head Office, - London, England.

CAPITAL, (fully subscribed) - $12,500,000
ACCUMULATED FUNDS, - 12,500,000
ANNUAL REVENUE, - - 6,000,000

HEAD OFFICE AT MONTREAL,
NO. 1731 NOTRE DAME.

EVANS & McGREGOR,
Managers Canadian Branch.

FRED. CARSTENS,
—MANUFACTURER OF—
Morocco, Satin, Velvet and Plush Cases and Trays
For Watches, Jewellery, Silverware, &c., also Jewel and Dressing Cases, Writing Desks and Fancy Boxes of Every Description.
Cor. Bleury & Craig, - Montreal.

CRIDIFORD & ROBERTSON,
ENGINEERS AND MILLWRIGHTS
25 BLEURY STREET, MONTREAL.
Manufacturers of Shafting, Hangers, Pulleys, Dies, Models and General Machinery, also Punching Presses, Bookbinders' Tools, Warehouse Hoists, &c
YACHTS AND ENGINES.
Robertson's Patent Untriple Engine, Saves one-fourth of Fuel.

GLASGOW AND LONDON INSURANCE CO.

Chester W E,furnace mnfr 461 Lagauchietiere
Chevalier Charles, grocer,246 Montcalm
Chevalier Cyrille, wine mnfr, 1085 Mignonne
Chevalier Edouard, accountant, 186 Amherst
Chevaleir Louis, leather 298 StPaul
Chevalier N, accountant 80 StJames
Childs G & Co, who grocers 22 St Francois Xavier, tel 708
Chiquette Cheri, hotel 35 Cathedral
Chisholm A, contractor 711½ Wellington
Chisholm Alexander, produce 281 Commissioners
Chisholm C J, metal 11 Hospital, tel 253
Chisholm C R & Co, publishers 1709 Notre Dame
Chive T, trusses 1383 Notre Dame
Cholette & Gauthier, advocates 1623 Notre Dame
Chou Benjamin, who tinware 300 St Paul
Chouillou C A, general agent 30 Hospital, tel 1608
Chouinard Calixte, hardware 3643 Notre Dame
Choules James, confectioner 144 St Denis
Chretien Antoine, druggist 348Craig
Chretien Fabien, second hand goods 388 Craig
Christie, Brown & Co, Biscuit Manufacturers 6 DeBresoles, tel 770
Christin Alphonse, advocate 16 St James
Christin E, groeer 1212 Ontario
Christin Joseph, clothing 1554Notre Dame
Christian J & Cie, bottlers 149 Sanguinet, tel 1585
Christmas Norman, hat mnfr 1742 Notre Dame
Chisty T,plumber 82 Bleury, tel 966
Church Guardian, L H Davidson propr 190 St James
Cinq M A, accountant 7 Place d'Armes
Cinq M E, dry doods 2146 Notre Dame
Cintrat & McNeil, marble 205Mountain, tel 4447
Circe Narcisse, merchant tailor 2009 Notre Dame
Citizen Insurance Co of Canada, Gerald Hart Manager 181 St James, tel 878 (see adv)
City of London Fire Ins Co, 77 St Francois Xavier, tel 137
City Printing & Publishing Co, (Ld), Printers and Publishers The Methodist Newspaper (Weekly) 751 Craig, tel 1745 (see adv)
City & District Savings Bank, H Barbeau mngr 176 St James, tel 17
Cizol Pierre, hotel 72½ St Lawrence
Claggett C C & Co, commission 237 St James, tel 1664
Clark Alfred, restaurant 623 Craig
Clark C O, bell mnfr 402 St Patrick
Clark Joseph, merchant tailor 208 Chatham
Clark J T, dry goods 210 St James
Clark T L, hardware 65 College, tel 1013
Clark W, canned meat Canal Bank, tel 796
Clark Wm, fruits 27 St Peter
Clarke George, butcher 621 Wellington
Clarke G W, books 238 St James
Clarke W J & Co, books 50 Beaver Hall Hill
Clarkin Edward, saloon 1158 St James
Claude Pierre, hides 177 Duke
Claude V W, music 1437 Notre Dame
Clavette & Giguere, plumbers 329½ St Lawrence
Claxton A G B, advocate 157 St James

Townsend & Stephens, Public Accountants, Auditors, Assignees
14 Melinda St., TORONTO.
Sherman E. Townsend. H. Seymour Stephens. Telephone 1641

Claxton T J & Co, mnfrs agents 20 St Helen, tel 1236
Clayton L S, restaurant 543 St Lawrence
Cleland James, cutting dies mnfr 16 St George, tel 1608
Clement Anthony, grocer 193 Chatham
Clement A E, grocer 100 Drolet
Clement A I, grocer 423 Laval ave
Clement Edward, hotel 1258 Ontario
Clement J E & Co, restaurant 539 Craig
Clement & Co, mnfrs agents 81 St Francois Xavier
Clementson Bros, earthenware 12 Place d'Armes
Clendinneng M Miss, fancy goods 169 St Antoine
Clendinneng Wm & Son, Iron Founders and Stove Manufacturers Foundry and Office, 145 to 179 William. Retail stores, corner Craig and St Peter and corner William and Inspector, 524 Craig, tel 280A(see adv)
Clerk Alexander, music teacher 201 St Denis
Clerk A F, broker 91 St Francois Xavier, tel 1154
Clerk, Terroux & Co, millinery 184 McGill, tel 1686
Clermont Edouard, shoemaker 1233 St Catherine
Cleroux L J V, physician 1105 Ontario
Cleroux Nicholas, grocer 356 Panet
Cleroux P E, grocer 232 Dorchester
Cleveland G F, notary 30 St John
Clogg J R & Co, commission 169 McGill, tel 859
Cloran A Mrs, fruits 64½ Bleury
Cloran J & Son, bakers 185 McCord, tel 1050
Cloran & Bedard, advocates 118 St James
Clough James, cigar mnfr 85 St James
Cloutier Alfred, boots 2632 Notre Dame
Cloutier Hormisdas, hotel 1919 St Catherine
Coady A Mrs, fruits St Ann's Mkt
Coady Patrick, blacksmith 64 Prince
Coallier C Mrs, dressmaker 1078 Ontario
Coaticook Cotton Co, cotton mnfrs 93 St Peter
Cobban Mnfg Co picture frames 455 St Paul, tel 1861
Cochenthaler J, confectioner 49 Bleury
Cochenthaler M, jeweler 149 St James
Cochenthaler Robert, cigar mnfr 63 Bleury
Cochrane, Cassils & Co, shoe mnfrs 600 Craig, tel 188
Cochrane G A, produce 333 Commissioners
Codd George, ticket agent 130 St Ettienne
Coderre J E, physician 182 St Denis
Coffin & Delfausse advocates 1608 Notre Dame
Coghlin B J, hardware 364 St Paul tel 458B
Cohen H, second hand goods, 707 Craig
Cohen J & Co, who clothing, 441 St Paul
Cohen & Co, bankers, 16 St Sacrament
Colas J E, hotel, 424 Lagauchetiere
Cole Charles, general stote, 94½ Hibernia
Cole F R, gas stove mnfr, 1792 Notre Dame, tel 773
Cole Henry F M, The Empire St Francois Xavier
Coleman P J, restaurant, 2138 St Catherine
Coles Wm, cabinet maker, 2612 St Catherine
Colin S Mrs, grocery, 2204 Notre Dame

GLASGOW AND LONDON INSURANCE CO.

College de Montreal, 1181 Sherbrooke
Colleret E D, hardware, 102 McGill tel 1638
Collet J A, grocer, 416 Lagauchetiere
Collette A G, barber, 1520 St Catherine
Collette, Decary & Co, who gents' furnishings, 301 St Paul
Collette J A, grocer, 416 Lagauchetiere
Collette Moise, shoemaker, 1318 Notre Dame
Collin C W, grocer, 1278 Ontario
Collin Napoleon, grocer, 1250 Notre Dame
Collin W C, grocer, 1278 Ontario
Collins Dominateur, scale mnfr, 19 St Vincent
Collins J W, lumber, 214 St James
Collins T C, mnfrs agent, 6 St John
Collins T R & Co, confectioners, 504 St James
Colson C E, commission, 22 St John
Commercial Union Association Company (Ld), Evans & McGregor, Managers, 1731 Notre Dame, tel 748, (see adv)
Compain & McGuire, restaurant, 116 St Francois Xavier
Complaisance P Mrs, fancy goods, 163 Dorchester
Comte Joseph, pres Mutual Fire Ins Co of City of Montreal, 9 St Lambert, tel 1084
Condon Joseph, produce, St Ann's Mkt
Confederation Life Association, H J Johnston, agent 110 St Francois Xavier (see adv)
Congregation College of British North America, 58 McTavish
Congregation De Notre Dame, 1652 Notre Dame, tel 1306A
Conlin Madame, dressmaker, 8 St Constant
Connaissant Louis, second hand goods, 189 Craig
Connaughton Bernard, grocer, 68 Richmond
Connaughton James, builder, 8 St Edward
Connecticut Fire Insurance Company, W Kavanagh, agent, 117 St Francois Xavier
Connecticut Mutual Fire Ins Co, 184 St James
Connolly J Mrs, millinery, 2396 St Catherine
Connolly N Mrs, dry goods, 90 St Paul
Connolly Thomas, cabinet maker, 516 Craig
Connolly W Mrs, produce, 3 St Antoine Mkt
Conrick John, livery, 629 Dorchester
Conrick & Myette, plumbers, 2358 St Catherine
Conroy Thomas, agent, 105 Dalhousie, tel 1560
Constantineau Gideon, stoves, 1950 Notre Dame
Contant A, saloon, 1744 St Catherine
Contant Alexis, music teacher, 128 St Andre
Contant Alphonse, butcher, 11 St James Mkt
Contant Arthur, butcher, 211 Lagauchetiere
Contant Charles, real estate, 41 St James
Contant D, butcher, 37 Bonsecours Mkt
Contant Napoleon, butcher, 19 Bonsecours Mkt
Convent de Jesus Marie, 106 St Denis
Convent Mount St Mary, 326 Guy
Convent of the Good Shepherd, 500 Sherbrooke, tel 351
Convent of the Holy Name of Mary 99 Notre Dame, tel 669
Convent of the Misericorde, Dorchester
Convent of the Petits de St Joseph 1668 St Catherine

Townsend & Stephens, Public Accountants, Auditors, Assignees
14 Melinda St., TORONTO.
Sherman E. Townsend. H. Seymour Stephens. Telephone 1641

Convent of the Sacred Heart, 2082 St Catherine
Conville Alexander, butcher, 47 St Ann's Mkt
Conway E Mrs, confectionery, 97 St Antoine
Coogan Richard, hotel, 241 Commissioners
Cook T & Sons, ticket agents, 266 St James
Cook W J, plasterer, 11 Concord
Cooke George sewing silks, 214 St James
Cooke G F, advocate, 70 St James
Cooke J T, painter, 309 St Hubert
Cooke J W & Co, upholsterers' supplies, 59 St Sulpice
Cooke & Brooke, advocates, 186 St James, tel 181
Cooper Arthur, bottler, 79 Papineau Road
Cooper, Fairman & Co, railway supplies, 204 St James, tel 20
Cope Thomas, upholsterer, 127 Mountain
Copp Bros, agril implt mnfrs 501 St Paul
Corbeil A, grocer 1564 St Catherine tel 1824
Corbeil B, barber 1907 St Catherine
Corbeil Bros, grocers 46 St Antoine
Corbeil Hilaire, grocer 701 St Lawrence
Corbeil James, teas 1359 Notre Dame, tel 1417
Corbeil J A & Co, butchers 4Bonsecours Mkt
Corbeil L L, advocate 36 St Vincent
Corbeil Napleon, butcher 647 St Catherine
Corbeil Ovila, shoe mnfr 148Champ de Mars
Corbeille F sr, butcher 1176 Notre Dame
Corbeille O & Co, Hardware 174 Centre
Corbin Charles, butcher 1013 Ontario
Corcoran M T, employment agent 1582 Notre Dame
Coristine J & Co, furriers 471 St Paul, tel 564
Cormier Isaie, physician 383 Craig, tel 252
Cornellier George, saw filer 1304 Ontario
Corriveau David, butcher 1604 St Catherine
Corriveau Ferdinand, restaurant 152 St Lawrence
Corsan Douglass, physician 2584 St Catherine, tel 4074
Cossette H Miss, confectionery 1166 St Lawrence
Cossette T, poultry 21 St Antoine Mkt
Costello Edward, restaurant 16 Murray
Costello M, brass founder 35 Queen
Costen T & Co, gunsmiths 1696 Notre Dame
Costigan J & Co, coal 2430 Notre Dame, tel 494 B
Costigan W T & Co,commission 198 St James, tel 494A
Cote A E Mrs, fancy goods 137 St Antoine
Cote Bazile, saloon 2220NotreDame
Cote Edouard, tailor 270 St Lawrence
Cote Gaspard, fruits Bonsecours Mkt
Cote Henry, shoemaker 581 Lagauchetiere
Cote H J, grocer 1005 Mignonne
Cote Joseph, contractor 140 Champlain
Cote Joseph, fancy goods 2311 Notre Dame
Cote Ludger, photographer 220 Wolfe
Cote P, fruits Bonsecours Mkt
Cote Stainslas, accountant 43 St Gabriel
Cote & Co, grocers 405 Wellington
Cotte Honore, accountant 23 Fraser Building

Glasgow and London Insurance Company.

Cottingham W H, general agent 56 St Peter, tel 767
Cottingham & Gutteridge, laundry 673 Craig, tel 1620
Coughlin C, insurance 237 Commissioners
Coughlin John, fruit 21 Bonsecours Mkt
Coughlin P, fruit Bonsecours Mkt
Couillard Auguste, hardware 233 St Paul, tel 590
Coulombe Joseph, carpenter 88 Inspector
Coulombe N E, physician 233 Wolfe
Coulon & Leveil, glass, 1454 Notre Dame
Coupal G & Fils, hotel 117 St Paul
Coupal Henri, barber 1446 Notre Dame
Courteau & Bro, carpenters 101 St Andre
Courtemanche Abraham jr, auctioneer 1417 St Catharine
Courtemanche Babilas, hotel 64 Papineau Rd
Courtmenche Oliver, furniture 1517 Notre Dame, tel 1895
Courtois Antoine, barber 198 St Lawrence
Courtois Henri, drygoods 117 Desery
Courtois Hormisdas, hotel 35 StPaul
Courtois Mederic, grocer 204 Lagauchetiere
Courtois Moise, fancy goods Bonsecours Mkt
Courtois M Miss, crockery Bonsecours Mkt
Courval Joseph, stoves 984 Ontario
Courval M Mrs, dressmaker 8 Contant
Courville Alexandre, butcher 47 St Anns Market
Courville Godfroi, butcher 10 St Antoine Market
Courville M A Mrs, grocery 193 Grand Trunk
Cousineau Joseph, butcher 1463 Ontario
Cousineau Louis, restaurant 1900 St Catherine
Cousineau Louis, builder 106 StMatthew
Cousineau Ludger, contractor 410 Richmond
Cousineau & St Aubin, butchers 1572 St Catharine
Coutlee Bros, merchants tailor 1418 Notre Dame
Coutlee & Lamarche, notaries 22 St James, tel 605
Coutu Henri, butcher 315 Logan
Coutu Louis, hotel 1264 Mignonne
Couture G, music teacher 58 University
Coutore H Mrs, hotel 1363 Mignonne
Couture & Deganne, barbers 114 St Francois Xavier
Couvrette A & Son, carpenters 114 Jacques Cartier,
Covernton C J & Co, druggists, 718 Dorchester, tel 1377
Cowan Bros, agents 242 St James
Cowan John, ammonia mnfr 3 Dalhousie, tel 1321
Cowan R C, advocate 237 St James
Cowen Amos, builder 281 St Charles Borronne
Cowie A McK, produce Grey Nun
Cox Edwin & Co, Releif Stampers 114 St Francois Xavier, tel 1294
Cox & Green, mnfrs agents 43 St Sacrament, tel 28
Coyle E J, mnfrs agent 423 St Paul
Coyle P J, advocate 1539 Notre Dame
Coysh W R, cabinet maker 145 Bleury
C P R Telegraph, C R Hosmer mnfr Cor Francois Xavier & Hospital, tel 608 (see adv)
Craig A M, painter 8 Bleury
Craig E F, flour 10 Port, tel 1623B
Craig H M, who gents' furnishings 396 St Paul
Craig W B, commission 239 St Lawrence

Townsend & Stephens, Public Accountants, Auditors, Assignees
14 Melinda St., TORONTO.
Sherman E. Townsend. H. Seymour Stephens. Telephone 1641

Craig W C, accountant 162 St James
Craig & Son, electric light apparatus Albert
Craik Robert, physician 2 Cathcart
Craine & Baird, grain 442 St Paul, tel 487
Crankshaw James, advocate 132 St James
Crathern & Caverhill, hardware 89 St Peter, tel 275
Crawford David, grocer 2227 St Catherine, tel 4078
Creamer Wm, hotel 111 Mountain
Crebassa D Mrs, restaurant 104 St Lawrence
Cree, Baker & Co, shirt mnfrs 765 Craig, tel 583
Crepault Horace, physician 161 Maisonneuve
Cresse L G A, barrister 85 St James, tel 1083
Crevier Anthony butcher 1594 Ontario
Crevier F S, wood 142 Grand Trunk
Crevier F X & Cie, roofers 98 St Lawrence
Crevier George, coal 1304 Ontario
Crevier J A, physician 389 Craig
Crevier Toussaint, stove mnfr 541 Craig
Crevier & Co, plumbers 36 St Henri
Cridiford & Robertson, Engineers and Machinists 25 Bleury, tel 869 (see adv)
Crockford A A, restaurant 529½ Craig
Cronshaw J, hotel 597 Wellington
Cross Selkirk, advocate 157 St James tel 1425
Crossan G W, saloon 7 St Amable
Crossley E M, braiding machine 774 Craig
Croteau Geo, grocer 116 St Maurice
Crowe John, live stock 112 St Etienne tel 1879
Crowe J & Sons, blacksmiths 17 St George
Crowley J H, poultry 4 St Lawrence Mkt
Crown Carpet & Plush Renovating Co, 2330 St Catherine, tel 4484A
Cruickshank & Elliott, advocates 90 St James
Cuddy James, dry goods 1319 Notre Dame
Cuddy Michael, dry goods 1311 Notre Dame
Culley S E, blacksmith 1291 Notre Dame
Cumming W A, photographer 242 St James
Cundill F & Co, tea agents 17 St John
Cunningham Bros, marble 91 Bleury tel 1336
Cunningham C H, mnfrs agent 30 Hospital, tel 571
Cunningham Edward, grocer 653 Lagauchetiere
Cunningham J Mrs, grocery 2 Hunter
Cunningham J Mrs, hotel 145 Water
Cunningham J & Co, picture frames 592 Craig, tel 977
Cunningham Wm, confectioner 2152 Notre Dame
Cunningham & Lemesurier, agents 17 Common, tel 1352
Curran B Mrs, second hand clothing 349 St James
Curran John, produce 230 St Antoine
Curran Maurice, clothing 14 St Anns Mkt
Curran & Grenier, advocates 85 St James, tel 1846
Currie Bros, grocers 104 McGill, tel 1721
Currie James, merchant tailor 2111 Notre Dame
Currie J T, restaurant 215 Commissioners
Currie Wm, clothing 1955 Notre Dame
Currie W & F P & Co, Lime, Plaster, Cement & Drain Pipes 100 Grey Nun, tel 265A (see adv)
Currier C H, butcher 131 Wellington
Cushing, Hunter & Dunton, notaries 110 St James, tel 90

Glasgow and London Insurance Company.

Cushing & Co, commission 170 St Paul, tel 1551
Cusson Athanase, cigars 347 Notre Dame
Cusson Athanase, carriage maker 2290 Notre Dame
Cusson A & Fils, who grocers 185 St Paul, tel 183
Cusson Belanger & Cie, stove mnfrs 287 Jacques Cartier
Cusson Joseph, butcher 58 Bonsecours Mkt
Cusson Joseph, grocer 683 St James
Cusson L C, dry goods 1103 St Lawrence
Cuthbert & Son, brass founders 23 College, tel 1300
Cutler Peter, fruits, 22 St Ann'sMkt
Cyclone Pulverizing Co, 198 St James
Cypihot A Mrs, restaurant, 131 Lagauchetiere
Cypiot Alfred, butcher, 7 St Lawrence Mkt
Cyr D, contractor, 80 Panet
Cyr Louis, saloon, 1782 Notre Dame
Cyr Napoleon, grocer, 94 Napoleon Road
D'Amour J G, advocate, 1598 Notre Dame
De Fonteny G & Co, dyers, 2½ Philip's Sqr
De Laet & Co, commission, 33 St Nicholas
De La Vallee E L & Co,contractors, 19 De Bresoles
De Lisle Arthur, physician, 82 St Denis
DeLorimer S A, gents' furnishings 1700 Notre Dame
De Martigny A, physician, 81 St Hubert
De Martigny A L, mngr La Banque Jacques Cartier, Place d'Ames, tel 692
De Martigny R L, real estate, 85 St James
De Martigny & De Martigny advocates, 82 St Francois Xavier
De Sola Gershom, commission, 71 McGill
De Tonhancour L C, merchant tailor 8 St Lambert
De Vergue J F, druggist, 328 St Antoine
Dagenais Adolphe, physician, 363 Dorchester, tel 836
Dagenais Arthur, barber, 1169 St James
Dagenais Edouard, merchant tailor, 1058 Ontario
Dagenais Ferdinand, restaurant, 10 William
Dagenais Joseph, grocer, 1986 St Catherine
Dagenais Joseph, dry goods, 221 St Lawrence
Dagenais J A, Photographer,159 St Lawrence
Daigle J & P, produce, 187 St Paul
Daigneault Joseph, grocer, 869 Mignonne
Daigneault R D, job printer, 1586 St Catharine
Dalbec Alfred, advocate,1613 Notre Dame
Dalcourt L, grocer, 119 Albert
Dalglish Robert, commission, 22 St John
Dalkin H S, lumber, 2617 St Catherine
Dalrymple James, who butter, 96 Foundling, tel 1637
Damien M, picture frames, 60 St Lawrence
Dandurand Alexander, shirt mnfr, 41 Beaver Hall Hill
Dandurand N H, gents' furnishings, 2 Beaver Hall
Dandurand Raoul, advocate, 82 St Francois Xavier
Dangerfield Wm, boots, 1673 Notre Dame
Daniel W F book binder, 25 St Therese
Dannatt F G, laundry, 349 St Lawrence
Dansereau F, hotel, 653 Notre Dame

Townsend & Stephens, Public Accountants, Auditors, Assignees
14 Melinda St., TORONTO.
Sherman E. Townsend. H. Seymour Stephens. Telephone 1641

Dansereau F X, corset mnfr, 1811 St Catherine
Dansereau Joseph, grocer, 977 Mignonne
Dansereau J C, druggist, 1399 St Catherine
Dansereau Pierre, carriage maker 219 Craig
Dantony Jean, trunks, 1373 Notre Dame
Danziger H, fancy goods, 1560 St Catherine
Daoust A S, grocer, 189 Visitation
Daoust Freres, butchers, 623 St Lawrence, tel 103C
Daoust Placide, grocer, 70 Chatham
Daoust & Fils, saloon, 1935 St Catharine
Daoust & Frere, grocers, 1878 St Catherine
Daoust & Gendron, architects, 15 St James
Darling Thomas, accountant, 30 St John, tel 1851
Darling W & Co, Who Hardware, 30 St Sulpice, tel 259
Darling & Brady, soap mnfrs 96 St Charles Borromee, tel 1383
Date H H, accountant, 654 Craig
Date John, plumber, 656 Craig, tel 431
Daubigny V T, veterinary surgeon, 378 Craig
Daunais N, confectionery, 1221 Ontario
Dauphinais Olivier & Co, dry goods 2205 Notre Dame
Dauray Ernest, butcher, 54 Bonsecours Mkt
David Alphonse, advocate, 70 St James
David Arthur, boots, 2083 Notre Dame
David, Demers & Gervais, advocates 1608 Notre Dame
David H, shoemaker, 1117 Ontario
David J A, advocate, 25 St Gabriel
David J B, grocer, 392 Wolfe
David J L, carpenter, 36 St Margaret
David M, dry goods, 265, St Lawrence
David O, fancy goods, 3614 Notre Dame
David Ulderie, grocer, 1366 Ontario
David Wilfrid, flour, 1035 St Lawrence
Davidson A Mrs, fancy goods, 2317 St Catherine
Davidson James, furrier, 60 St Margaret
Davidson Thomas, mngr North British & Mercantile Ins Co, 78 St Francois Xavier
Davidson T & Co, wire goods, 474 St Paul, tel 60A
Davidson W B & Sons, florists 86 Victoria Square, tel 1801
Davidson W C, Engraver, Lithographer & Printer 643 Craig, tel 660 (see adv)
Davidson & Ritchie, advocates 190 St James
Davies C G & Co, mnfrs agents 209 Commissioners
Davies C J W, mnfrs agent 43 St Sacrament
Davies & Co, Stock brokers 11 St Sacrament, tel 1650
Davis I & Co, who furs 512 St Paul
Davis J A Miss, dry goods 769 Notre Dame
Davis L & Co, Who Jewelers 12 Place d' Armes, tel 523
Davis Moses, forwarder 9 Common, tel 546
Davis S & Sons, Cigar Mnfrs Cotte, tel 455 (see adv)
Davis Verticle Feed Sewing Machine Co, 2252 St Catherine
Davis W & Sons, contractors 111 Osborne, tel 1441
Davis Z & Co, cigar mnfrs 280 St Paul
Davis & Lawrence Co (Ld), patent medicines 356 St Antoine, tel 80
Davisson Duncan, commission 223 McGill

GLASGOW AND LONDON INSURANCE CO.

Dawes & Co, brewers 521 St James tel 563

Dawson Bros, Mnfg Stationers & Booksellers, Engravers, Lithographers & Printers 233 St James, tel 232 (see adv)

Dawson G W, Rubber & Metal Stamp mnfr, Stencils Etc 767 Craig tel 1018 (see adv)

Dawson T J & Co, millinery 1693 Notre Dame

Dawson Wallace, druggist 169 St Lawrence, tel 1690

Dawson W V, mnfrs agent 20 De-Bresoles, tel 171

Day T F G, jeweler 2361 St Catherine

Day & Day, advocates 1592 Notre Dame

Day & Deblois, founders 110 St Ann tel 123

Day & Dugas, clothers 2508 Notre Dame

Daze Henri, physician 444 St Dominique

Deary Michael, saloon 781½ Craig

Decarie Augustin, wire goods 522½ Craig

Decarie T S, grocer 1367 Ontario

Decary Anthony, hotel 103 St Paul

Decary Francois, contractor 185 St Dennis

Decary Freres, grocers 60 Cadieux

Decary Placide, jeweler 1927 Notre Dame, tel 1386

Decary & Brunet, notaries 1933 Notre Dame

Decary & Corcoran, grocers 1472 Notre Dame

Dechantan Napoleon, second hand goods 1081 Notre Dame

Decow D G, physician 29 Plessis, tel 1836

Dederick P K & Co, hay press mnfrs 90 College

Derry Thomas, produce 1 Bonsecours Mkt, tel 817

Deguire Julien, tailor 2196 Notre Dame

Delacamp & Co, teas, 69 St Peter

Delahaye Benjamin, jeweler 1375 St Catharine

Delatisky J, second hand goods 2206 Notre Dame

Delaunay Ernest, Wholesale Dry Goods 25 St Helen, tel 1797

Delauzon & Co, furniture 2367 Notre Dame

Delcourt L, printer 115 Albert

Delfosse A P, music teacher 185 St Elizabeth

Delisle C Miss, dressmaker 502A Craig

Delisle & Co, pulp mnfrs 62 St James

Deloges F X, crockery 2632 Notre Dame

Delorimier T C, advocate 61 St Gabriel, tel 1531

Delorme Arthur, hotel 145 Shaw

Delorme Arthur, saloon 1022 St Catherine

Delorme Bros, mnfrs agents 1737 Notre Dame, tel 1334

Delorme Edouard, hotel 71 St Paul

Delorme E Mrs, butcher 603 Wellington

Delorme H, stoves 1031 St Lawrence

Delorme Louis, live stock 262 St Constant

Delorme L U, physician 342 Centre

Delorme O & Co, leather 530 St Paul

Delorme Simeon, leather 260 St Paul tel 1900

Delorme S O, leather 418 St Paul, tel 1947

Delourey J Mrs, restaurant 799 Craig

Delvecchio A P, druggist 1097 St Lawrence

Demers Albert, dry goods 1840 Notre Dame

Demers Auguste, saloon 7 William

Demers Benoit, butcher 49 Bonsecours Mkt

Demers Bros, tailors 1969 Notre Dame

Demers Dennis, boots 697 Notre Dame

Demers Edward, restaurant 1272 Notre Dame

Townsend & Stephens, Public Accountants, Auditors, Assignees
14 Melinda St., TORONTO.
Sherman E. Townsend. H. Seymour Stephens. Telephone 1641

DAWSON BROTHERS,

MANUFACTURING

STATIONERS

AND ACCOUNT BOOK MANUFACTURERS.

SUPERIOR BLANK BOOK,
OFFICE STATIONERY,
RELIEF STAMPING,
LITHOGRAPHING,
PRINTING,
ENGRAVING,
MAP MOUNTING.

233 ST. JAMES STREET,

MONTREAL.

WM. C. DAVIDSON & CO.

LITHOGRAPHERS,

ENGRAVERS AND PRINTERS,

643 CRAIG STREET, - - MONTREAL.

TELEPHONE 660.

WITNESS PRINTING HOUSE,

321, 323 & 325 St. James Street, (Near Victoria Square), MONTREAL.

JOB PRINTING, WOOD ENGRAVING,
ELECTROTYPING, STEREOTYPING.

ANNUAL SUBSCRIPTIONS.

DAILY WITNESS, (City Delivery, $4.00); Mailed, -	$3 00
WEEKLY WITNESS, - - - -	1 00
NORTHERN MESSENGER, - - - -	0 30

POSTAGE PAID BY PUBLISHERS.

JOHN DOUGALL & SON.

GLASGOW AND LONDON INSURANCE CO.

Demers F J, druggist 1157 St Lawrence
Demers George jr, butcher 7 StAnns Mkt
Demers George, sr,butcher 1 StAnns Mkt
Demers Gustave, physician 2193 Notre Dame
Demers G A, hotel 281 Notre Dame
Demers J B, merchant tailor 253 St James
Demers Leandre, contractor 56 St Dominique
Demers Pierre, hardware 2189 Notre Dame, tel 629
Demers Stanislas, grocer 688 St Antoine, tel 1403
Demers Vincent, hotel 1235 Ontario
Demers & Piche, advocates 16 St James
Demers & Riopel, carpenters 49 Labelle
Demesle Raoul, dry goods 1613 Notre Dame
Demey Louis, restaurant 252 Lagauchetiere
Demuy A S, saloon 49 Commissioners
Deneau L, crockery 2023 Notre Dame, tel 273
Denholm George, commission 43 St Sacrament
Denis Joseph, butcher 32 St Lawrence Mkt
Denis J A, paints 206½ St Lawrence, tel 1609
Denis L N, painter 299½ St Lawrence
Denis P, painter St Lambert Hill
Denis U A, advocate 1613 Notre Dame
Denn John, fruits 46½ St Charles Borromee
Denne David, insurance agent 104 St Francois Xavier, tel 220
Deom F X, financial agent 1527 Notre Dame
Depatie Adolphe, lumber 1156 Ontario
Depatie Arcade, cigars 1832 St Catherine, tel 1788
Depatie Augustin, cigars 1408 St Catherine
Depatie Wm, hotel 275 Visitation
Deroches Alexander, livery 161 Visitation
Derome L E & Co, butchers 69 Bonsecours Mkt
Derome O jr, butcher 53 Bonsecours Mkt
Derome O Sr,butcher 51 Bonsecours Mkt
Desalaberry H & Co, notaries 70 St James
Desauliners C E L, insurance 164 St James
Desauliners Freres & Cie,statutes etc 1626 Notre Dame, tel 1915
Desautels F X, grocer 391 Wolfe
Desautels Joseph, grocer 272 Craig
Desbarats E & Co,general agents 54 St Francois Xavier
Desbarats G E & Son, Engravers Printers & Publishers 162 St James, tel 1887 (see adv)
Descarriers J A,advocate 16 St Vincent
Deschambault Alfred, furniture 1460 St Catherine
Deschamps Joseph butcher 17 Bonsecours Mkt
Deschamps J B, butcher 55 Bonsecours Mkt
Deschamps Leonidas, boots 121 Desery
Deschamps N & Co, boots 3093 Notre Dame
Deschenes H & Co, merchant tailors 2447 Notre Dame
Desserrs G, general agent 58 St James
Desforges Joachim, fruits 6 St Antoine Mkt
Desjardins Alphonse, advocate 9 Place d'Armes, tel 1327
Desjardins Andre,grocer 27Chatham tel 1742

Townsend & Stephens, Public Accountants, Auditors, Assignees
14 Melinda St., TORONTO.
Sherman E. Townsend. H. Seymour Stephens. Telephone 1641

S. DAVIS & SONS,

CIGAR MANUFACTURERS.

Cable, El Padre, Mungo & Madre E. Hijo.
Factory and Office, Cotte St., MONTREAL, QUEBEC.

GEORGE W. DAWSON,

Die Sinker and Engraver, Manufacturer of Rubber Stamps, Steel Name Stamps and Stencils, Brass Labels, Steel Letters and Figures, Notarial Seels, Wax Seals, Brass Stamps, Steel Dies, Bookbinders' Finishing Tools, Rolls and Ornaments. Telephone No. 1018.
767 Craig Street, West of Victoria Square, - MONTREAL.

J. E. DOYLE & CO.

MANUFACTURERS AND IMPORTERS OF

CORKS,

Capsules, Corking Machines, Tinfoil, Bottling Wax and Wire,
NO. 434 ST. JAMES STREET, - - MONTREAL.
CORKS OF ANY SIZE CUT TO ORDER. P. O. BOX 502.

ESTABLISHED 1830. SUPERIOR HARD METAL TYPE.
DOMINION TYPE-FOUNDING CO.,

TYPE FOUNDERS,

MONTREAL.

Sole Agents for MacKellar, Smiths and Jordan, Philadelphia.

THE DOMINION

UMBRELLA & PARASOL FACTORY,

Umbrellas on Hand. Repaired and Re-covered.
714 CRAIG STREET, - MONTREAL.

Glasgow and London Insurance Company.

Desjardins Arthur, advocate 20 St James
Desjardins C Miss,general store 297 Logan
Desjardins C & Co, hats & caps 1537 St Catherine, tel 1507
Desjardins Delphis, tailor 1543 St Catherine
Desjardins F X, cabinet maker 1249 Notre Dame
Desjardins Gedeon, cooper 1104 St Lawrence
Desjardins Joseph, butcher 1253 Notre Dame
Desjardins J A, physician 160 Cadieux
Desjardins Louis, dry goods 3129 Notre Dame
Desjardins L E, oculist 165 Bleury, tel 1870
Desjardins M Mrs,confectionery 1584 St Catherine
Desjardins Napoleon, paints 1568 St Catherine
Desjardins Paul, dry goods 3151 Notre Dame
Desjardins P H, jeweler 2446 Notre Dame
Deslauriers J B, butcher 34 St Lawrence Mkt
Deslauriers J E, hats 2031 Notre Dame
Deslauriers L, butcher 1302 Notre Dame
Deslierres Simeon, hotel 9 Bonsecours
Desmaisons Napoleon, Restaurant 1903 St Catherine
Desmarais L A, barber 103 St Paul
Desmarais L E & Co, photographer 14 St Lawrence
Desmarais M Mrs, fruits Bonsecours Mkt
Desmarchais Francis, butcher 17 St Gabriel Mkt
Desmarchais J B, commission 6 Bonsecours Mkt
Desmarteau C,accountant 1598 Notre Dame tel 1257
Desmarteau W B,veterinary surgeon 2510 Notre Dame
Desmond Thomas,lumber 3298 Notre Dame
Desnoyers Narcisse, grain 309 Craig
Desormeau E A, grocer 1133 Mignonne
Desormeau Francois,restaurant 1388 Notre Dame
Desormeau J Z & Co, Glove Mnfrs 141 Maisonneuve, tel 637
Desormiers Phileas,hotel 957 Ontario
Desormiers Phileas, grocer 600 Dorchester
Desordi J B & Co, hotel 2645 Notre Dame
Despatie A, restaurant 191 St Denis
Despatie F X, hotel 963 St Lawrence
Despocas W H, fancy goods 1516 Notre Dame
Desrivières Rodolphe, advocate 10 Hospital, tel 1658
Desrochers A Mrs, dry goods 1137 St Lawrence
Desrochers A B, restaurant, 276 Montcalm
Desroehers H A B & Co, grocers, 938 St Catherine
Desrochers L E, carriage maker, 282A Jacques Cartier
Desrochers P B, clothing, 238 St Lawrence
Desroches J I, physician, 1155 Mignonne
Desroches Pierre, poultry, 2 St Antoine Mkt
Desrosier J A, accountant, 1598 Notre Dame
Desrosier J O, banker, 7 Place d' Armes
Desrosiers L J P, druggist, 2241 Notre Dame
Desrosiers Narcisse, butcher 18 St Antoine
Detlefs E G, confectioner, 119 Bleury, tel 1617
Detlefs G H, confectioner, 2247 St Catherine, tel 4085

Townsend & Stephens, Public Accountants, Auditors, Assignees
14 Melinda St., TORONTO.
Sherman E. Townsend. H. Seymour Stephens. Telephone 1641

G. E. DESBARATS & SON,

Engravers, Printers and Publishers. **Office, No. 2 Barron Block—162 St. James Street, MONTREAL.** Publishers of **THE DOMINION ILLUSTRATED.** Subscription $4.000 per annum, Single copies, 10c. Agents in Canada for C. B. Cottrell & Sons, New York, Printing Presses; Marnioni, Paris, Printing Presses; C. W. H. Carter, New York, Litho. Varnishes. The Ives Process of Engraving.

DOUGALL & CO.

Commission Merchants and Manufacturers' Agents

Delhi Fruit & Vegetable Canning Co, Delhi, Ont; Bay of Quinte Canning Factory, (W. Boulter), Picton, Ont; Imperial Oil Co., (Limited), Petrolia, Ont; Standard Glass Works, Wellsburg, W. Va. **SPECIALTIES** :—Lamps and Lamp Goods, Coal Oil and all Petroleum Products.

P. O. BOX 478.
Office, 30 St. Sacrament Street, - **TELEPHONE. MONTREAL.**

DRUMMOND, McCALL & CO.,

IRON, STEEL

AND METAL MERCHANTS,

MONTREAL

JOHN M. M. DUFF. TELEPHONE 790. DAVID H. FRASER.

DUFF & FRASER,

(Successors to WILLIAM E. SHAW.)

Auctioneers and Commission Merchants,

320, 322 & 324 ST. JAMES STREET, MONTREAL.

Special attention given to Real Estate, Trade Sales, Valuations, Appraisals and Surveys. N. B.—Dry Storage for Furniture and Merchandise of every description. Insurance affected if desired.

DUHAIME, BEAUDET & CO.,

COMMISSION MERCHANTS,

BUTTER AND CHEESE,

96 GREY NUN STREET, - - - **MONTREAL.**

TELEPHONE 1123.

GLASGOW AND LONDON INSURANCE CO.

Devin Charles, agent, 4 Beaver Hall Hill
Devins R J, druggist, 1593 Notre Dame
Devlin Frank, physician, 2686 St Catherine, tel 4488
Devlin O J, notary, 118 St James
Dewfall Thomas, restaurant, 224 Railway Track
Deziel Pierre, grocer, 265 Wolfe
Dezouche G C & Sons, pa inters, 1735 Notre Dame, tel 1492
Dezouche & Atwater, musical instruments, 63 Beaver Hall Hill, tel 4086
Diamond Wrench Co, wrench mnfrs 619 Lagauchetiere
Dibley G & Son, metal, 204 St James
Dick S R F, jeweler, 1 Place d' Armes Hill
Dick & Co, patent medicines, 33 Mackay
Dickson W Mrs, fruits, 151 St Antoine
Dieterie Wm, dry goods, 1791 Notre Dame
Dillon John, grocer, 26 Shaw
Dinahan R T, grocer, 430 St James
Dinelle C Mrs, restaurant, St Ann's Mkt
Dini, A, grocer, 2 St Justin
Dion Honore, cigars, 685 Craig
Dionne Thomas, butcher, 1334 St Catherine
Dionne & Co, grocers, 2694 St Catherine, tel 4087
Dixon J E T, confectioner, 2621 St Catherine, tel 4088
Dixon W H & Co, pipes and cigars, 110 De Lorimier ave
Dobell, Beckett & Co, lumber, 209 Commissioners, tel 1358
Dobell H & Co, commission, 19 St Sacrament, tel 715A
Dockrill E Miss, fancy goods, 2129 St Catherine
Dockrill & Livock, plumbers, 1299 Notre Dame
Dodd Wm, grocer, 549 Dorchester
Dodge Wood Split Pulley Co, T W Ness, Agent, 1610 Notre Dame, tel 1100 (see adv)
Dods P D & Co, varnish mnfrs, 146 McGill, tel 1028
Dogherty W F & Co, cabinet makers 2316 St Catherine
Doherty T & Co, teas, 27 St John tel 995
Doherty & Doherty, advocates, 13 Hospital, tel 1328
Doherty & O'Neill, furniture, 2071 Notre Dame
Dolan Francis, dry goods, 2012 Notre Dame
Domestic sewing machine Co, C D' Amour, mngr, 1632 Notre Dame, tel 1693
Dominion Barb Wire Co (Ld), wire mnfrs, 204 St James, tel 1489
Dominion Blanket Co, 223 McGill, tel 1245
Dominion Brass Works, Cuthbert & Son, proprs, 23 College, tel 1300
Dominion Board of Trade, George Hadrill, Secretary, 10 St John, tel 73
Dominion Bridge Co (Ld), bridge builders, 2 Windsor Hotel, tel 4090
Dominion Carpet Beating Co, 11 Hermine, tel 798
Dominion Cartridge Co, 103 St Francois Xavier
Dominion Coal & Shipping Co, 119 St Francis Xavier, tel 1428
Dominion Collecting Ass'n (Ld), 21 Lemoine
Dominion Cut Tobacco Works, 125 Dalhousie
Dominion File Works, St Gabriel Locks
Dominion Glass Co, Papineau Rd, tel 1351
Dominion Illustrated, G E Desbarats & Son, Proprietors, 162 St James, tel 1887 (see adv)

Townsend & Stephens, Public Accountants, Auditors, Assignees
14 Melinda St., TORONTO.
Sherman E. Townsend. H. Seymour Stephens. Telephone 1641

J. H. ELLIOTT,

Engraver, Lithographer & Printer,

478 ST. PAUL STREET, - MONTREAL.

WILLIAM EVANS,

Seedsman to the Council of Agriculture for the Province of Quebec, Importer and Grower of **FIELD, GARDEN AND FLOWER SEEDS.** Nurseries, Broadland's Cote, St Paul. Fruit and Ornamental Trees, Flowering Shrubs, Roses, &c. Greenhouse and Bedding Plants, Vegetable Plants, &c. Agricultural Implements, Guano, Superphosphate and other Fertilizers. **WAREHOUSES, Nos. 89, 91 & 93 McGill St., Nos. 104, 106 & 108 Foundling St., and over St. Ann's Market, MONTREAL.**

EVANS, SONS & MASON,

EVANS, LESCHER & WEBB, London, Eng. (LIMITED) EVANS, SONS & CO., Liverpool, Eng.

WHOLESALE DRUGGISTS,

DRUG GRINDERS AND MANUFACTURING PHARMACEUTICAL CHEMISTS.
37 to 45 St. Jean Baptiste St., MONTREAL.
Western Branch, 23 Front St., West, TORONTO.
British Columbian Agency, Galpin Block, Government St., VICTORIA, B. C.

FAUCHER & SON,

—IMPORTERS OF—

Carriage Makers' and Blacksmiths' Supplies,

796 to 802 Craig Street, MONTREAL.

FENWICK & SCLATER,

Steamship, Steamboat and Engineers Supplies.

42 and 44 Foundling Street,

Near St. Ann's Market, Opposite Side of Street from our Old Premises.

MONTREAL.

Glasgow and London Insurance Company.

Dominion Metal Works, Garth & Co, proprietors, Brass and Iron Founders, 536 Craig, tel 319A (see adv)

Dominion Oil Cloth Co (The), J Baillie mngr, 60 Parthenais, tel 500

Dominion Paper Co, Paper Manufacturers, 100 Grey Nnu, tel 265B (see adv)

Dominion Phosphate & Mining Co, 103 St Francois Xavier

Dominion Railway Advertising Agency, 381 Osborne

Dominion Transport Co (Ld), forwarders, 11 Custom House Sqr, tel 182

Dominion Tubular Lamp Co, J H Ferns, mngr, 208 Craig, tel 812

Dominion Tweed & Wool Co, J Caldwell, mngr, 9 Recollet, tel532

Dominion Type Founding Co (The), Type Founders and Printers' Supplies, 780 Craig, tel 1420 (see adv)

Dominion Umbrella & Parasol Factory, Umbrella Manufacturers, 714 Craig (see adv)

Dominion Wadding Co, R Henderson & Co, mngrs, 492 St Paul, tel 1214

Dominion Wire Coiling Co, brass finishers, 673 Craig

Domphousse Joseph, brewers' agent 29 Rivard

Dompierre H Miss, millinery 1952 Notre Dame

Dompierre & Dubois, hotel 2170 Notre Dame

Dompierre & Menard, butchers 1074 St James

Donaghy C H & Co, fruits 6 Bonsecours Market

Donaghy John, boots 2395 St Catherine

Donahue W & Co, who grocers St Maurice, tel 125

Donald J T, druggist 124 St James

Donaldson Robert, machinist 29 McGill, tel 1366

Donnelly James, grocer 429 St James

Donnelly J T & Co, mnfrs agents 3 Lemoine, tel 1476

Donnelly P, lumber 276 Craig, tel 415

Donovan M, shoe mnfr 2135 Notre Dame

Donovan N, fruits St Lawrence Mkt

Donovan T & Co, morocco mnfrs 743 Craig

Dooley M, hats 60 St Lawrence

Dorais A Mrs, dressmaker 2617 Notre Dame

Dorais Leandre, saloon 2089 Notre Dame

Dorais M, resturant 110 Shearer

Dorais T H, merchant tailor 232 St Paul

Doran Wm, accountant 190 St James

Doran W E, architect 25 St James tel 1299

Doran & Wright Co, (The) (Ld), brokers 56 St Francois Xavier, tel 1149

Doray Etienne, hotel 405 Craig

Dore J H, dry goods 3095 Notre Dame

Dore Moise, wood 2470 Notre Dame

Dorion P A A, advocate 32 St Gabriel

Durval M J A, notary 80 St James

Dorval Napoleon, general store 103 St Jean Baptist

Doucet Pierre, fruits 22 Bonsecours Market

Doucet Theodore, notary 190 St James, tel 1791

Dougall John & Son, Proprs Daily & Weekly Witness, Northern Messenger, Printers & Publishers 321 & 323 St James, tel 227 (see adv)

Dougall & Co, Mnfrs Agent, Lamps & Lamp Goods, 30 St Sacrament, tel 778 (see adv)

Douglas, Alexander, boots 1793 Notre Dame

Douglas J M & Co, commission 18 Hospital, tel 850

Townsend & Stephens, Public Accountants, Auditors, Assignees
14 Melinda St., TORONTO.
Sherman E. Townsend. H. Seymour Stephens. Telephone 1641

Douglass & McNiece, china 181 McGill, tel 1370
Doutre J B, advocate 1511 Notre Dame
Douville Elie, plumber 186 St Lawrence
Dow Wm & Co, brewers 2056 Notre Dame, tel 359
Dowell Daniel, carriage top mnfr 141½ St Charles Borromee
Dowker A H, hardware 76 St Peter,
Dowker, McIntosh & Co, who leather 76 St Peter, tel 951
Dowling James, fancy goods Bonsecours Market
Downie Donald, advocate 145 St James
Doyle J E & Co, Cork Mnfrs Bottlers Supplies 434 St James, tel 844 (see adv)
Doyle M A Miss, grocery 40 Craig
Doyle Peter, grocer 6 4 Island
Doyle & Anderson, who grocers 52 College
Dragon Bros, grocers 305 St Antoine
Dragon Louis, tailor 2247 Notre Dame
Drainville D, physician 460 Rachel
Drake H Miss, dressmaker 2310 St Catherine
Drake Walter, financial agent 61 St Gabriel
Drapeau Placide, second hand goods 2674 Notre Dame
Drapeau Savignac & Cie, plumbers 120 St Lawrence, tel 589
Drapeau & Champague, plumbers 1546 St Catharine
Drechsel H, Mngr Canada Bank Note Co (Ld) 526 to 532 Ciarg tel 207
Dreyfus H J, jeweler 1689 Notre Dame
Drolet M J E, insurance 157 St James
Drolet & Alarie, accountants 35 St James
Drouin A Mrs, fruits 594 Dorchester
Drouin Francis, grocer 987 St Dominique
Drouin Michael, hats 156 St Lawrence
Drounin & Drounin, advocates 62 St James
Drummond Bros, financial agents 43 St Sacrament
Drummond McCall & Co, Iron, Steel & Metal Merchants 16 Custom House Sqr, tel 1301 (see adv)
Drummond W H, physician 263 St Antoine, tel 1173
Drysdale David, builders' supplies 645 Craig, tel 169
Drysdale W & Co, books 232 St James, tel 240
Dube Benjamin, carriage maker 452 St James
Dubeau H Miss, millinery 213 St Lawrence
Duberger A E, druggist 24 Chaboillez Sqr, tel 1877
Dubois Edward sr, butcher 61 Bonsecours Mkt
Dubois Eusebe, grain 459 Wellington
Dubois J B, fruit Bonsecours Mkt
Dubois Ovila, restaurant 2350 Notre Dame
Dubois Wm, fish 5 Bonsecours Mkt
Dubois Dompierre, hotel 100 Elanor
Dubord A & Co, cigar mnfrs 227 St Paul
Dubreuil Norbert, grocer 360 Jacques Cartier
Dubreuil Ulric, merchant tailor 148 St Lawrence
Dubrul Andre, grocer 145 Wellington
Dubuc Aime, grocer 948 Ontario
Dubuc Charles, physician 2360 Notre Dame
Dubuc Desautels & Cie, hats 1617 Notre Dame
Dubuc F X, hats 1600 Notre Dame
Dubuc Pierre, grocer 210 Centre
Ducharme Dominique, music teacher 153 Bleury

GLASGOW AND LONDON INSURANCE CO.

Ducharme T A & Co, commission 174 Craig
Duchesne Elie, fancy goods 1756 St Catherine
Duchesne Leon, hotel 1455 Notre Dame
Duchesneau A H, confectioner 1865 Notre Dame
Duchesneau Edmond, coal 626½ Dorchester
Duckett A M, dry goods 2609 Notre Dame
Duckett, Hodge & Co, commission 104 Grey Nun, tel 1471
Duckett W A, physician 2620 Notre Dame
Duclos F, plumber 463 St James
Duclos J C, glassware 2262 Notre Dame
Duclos J & Co, commission 15 St Therese
Duclos Michael, blacksmith 179 Murray
Duclos Robert, dry goods 2001 Notre Dame
Dudemaine Forbin, grocer 1283 Mignonne
Dudemaine Francois, grocer 1486 St Catherine
Duff & Fraser, Auctioneers, Real Estate, & Commission Merchants, 320 to 324 St James, tel 790 (see adv)
Duffy J J & Co, Coffee and Spice Mill, Mnfrs Cooks' Favorite Baking Powder, 624 and 626 Craig, tel 58 (see adv)
Dufort Hormisdas, grocer 48 Fullum
Dufort N, butcher 62 Bonsecours Mkt
Dufort & Rousseau, plumbers 687 Notre Dame
Dufour Pierre, grocer 77 Barre
Dufour Toussaint, merchant tailor 1076 Ontario
Dufresne B, restaurant 72 Craig
Dufresne Edmond, cigars 323½ St Lawrence
Dufresne J B R, mnfg jeweler 1578 Notre Dame
Dufresne L G, grocer 501 Lagauchetiere
Dufresne L P, jeweler 1924 Notre Dame
Dufresne M A & Co, grocers 396 Wolfe
Dufresne O jr & Frere, lumber 2366 Notre Dame, tel 134
Dufresne Raoul, paint mnfr 587B Craig, tel 1380
Dufresne Raphael, grocer 96 Desery
Dufresne Ulderic, blacksmith 136 St Jean Baptiste
Dufresne & Mongenais, who grocers 1621 Notre Dame, tel 55
Duhaime, Beaudet & Co, Commission and Produce Merchants, 96 Grey Nun, tel 1123 (see adv)
Dugal Louis, grocer 136 Richardson
Dugas C A, physician 1215 Notre Dame
Dugas F X, grocer 261 Dorchester
Dugdale J J, physician 2336 St Catherine, tel 4456
Duhamel Joseph carpenter 2358 St Catherine
Duhamel, Rainville & Marceau, advocates 1709 Notre Dame
Dulude Alphonse, dry goods 731 St Catherine
Dumaine C A, undetaker 1535 Notre Dame, tel 296
Dumas D C, advocate 80 St James
Dumesnil G H, notary 18 St Alexis
Dumont A C, grocer 2741 St Catherine
Dumont Damase, restaurant 1474 St Catherine
Dumont G A & W, fancy goods 1826 St Catherine
Dumouchel Cyprien, hotel 3 Desrivieres ave
Dumonchel L N, notary 44 St Vincent

Townsend & Stephens, Public Accountants, Auditors, Assignees
14 Melinda St., TORONTO.
Sherman E. Townsend. H. Seymour Stephens. Telephone 1641

Dun Wiman & Co, mercantile agents 114 St James, tel 33
Dunbar McMaster & Co,linen thread mnfrs 36 Lemoine
Duncan A Mrs, dressmaker 746 Lagauchetiere
Duncan G B, hotel 550 Lagauche-

Dupuis & Lussier, advocates 34 St Vincent
Dupuy A & Co, lumber 113 Craig
Dupuy & Co, seeds 38 Jacques Cartier Sqr
Duquette D, stoves 1342 St Catherine
Duquette Francis, carriage maker

J. J. DUFFY & CO.,

Coffee and Spice Merchants.

WHOLESALE ONLY.

COFFEE ROASTERS.

CANADA COFFEE and SPICE MILLS.

MANUFACTURERS OF THE CELEBRATED

The Cooks' Favorite Baking Powder.

MILLS, 624 & 626, CRAIG,

MONTREAL.

TELEPHONE 58. - P. O. BOX 545.

Dupuis Freres, dry goods 1571 St Catherine, tel 345
Dupuis L N, broker 58 St James
Dupuis & Labelle, dry goods 1533 St Catherine, tel 1684

Durocher Simon, restaurant 514 St Hypolite
Dussault Onesime,butcher 20 StJean Baptiste Mkt

GLASGOW AND LONDON INSURANCE CO.

Ducharme T A & Co, commission 174 Craig
Duchesne Elie, fancy goods 1756 St Catherine
Duchesne Leon, hotel 1455 Notre Dame
Duchesneau A H, confectioner 1865 Notre Dame
Dufresne J B R, mnfg jeweler 1578 Notre Dame
Dufresne L G, grocer 501 Lagauchetiere
Dufresne L P, jeweler 1924 Notre Dame
Dufresne M A & Co, grocers 396

Dufour Toussaint, merchant tailor 1076 Ontario
Dufresne B, restaurant 72 Craig
Dufresne Edmond, cigars 323½ St Lawrence
1826 St Catherine
Dumouchel Cyprien, hotel 3 Desrivieres ave
Dumonchel L N, notary 44 St Vincent

Townsend & Stephens, Public Accountants, Auditors, Assignees
14 Melinda St., TORONTO.
Sherman E. Townsend. H. Seymour Stephens. Telephone 1641

Dun Wiman & Co, mercantile agents 114 St James, tel 33
Dunbar McMaster & Co,linen thread mnfrs 36 Lemoine
Duncan A Mrs, dressmaker 746 Lagauchetiere
Duncan G B, hotel 550 Lagauchetiere
Duncan J & Co, teas 450 St Paul, tel 802
Duncan Robert, gunsmith 83 Inspector
Dunham W A, last mnfr 24 St George
Dunkerton Robert, fancy goods 1276 Notre Dame
Dunlop A F, architect 162 St James tel 1627
Dunlop, Lyman & Macpherson advocates 1724 Notre Dame, tel 1353
Dunlop W W,fancy goods mnfr 126 St George
Dunn J T, kid gloves 262 St James
Dunn Robert, accountant 81 St Francois Xavier
Dunne Henry, restaurant 1681 Notre Dame
Duperreault H Miss, grocery 1156 Notre Dame
Duperrouzel E & Co, restaurant 25 St Lambert
Duplessis Pierre, butcher St Jean Baptiste Mkt
Dupont Flavien, physician 156 St Denis
Dupont Guillaume, boots 1441 St Catherine
Dupont N, wood 1774 St Catherine
Dupras Louis, butcher 2 Bonsecours Mkt
Dupras Theopile, grain 16 Maisonneuve
Dupre C Miss, fancy goods 2297 St Catherine
Dupuis E M, insurance 1494 Ontario
Dupuis Freres, dry goods 1571 St Catherine, tel 345
Dupuis L N, broker 58 St James
Dupuis & Labelle, dry goods 1533 St Catherine, tel 1684
Dupuis & Lussier, advocates 34 St Vincent
Dupuy A & Co, lumber 113 Craig
Dupuy & Co, seeds 38 Jacques Cartier Sqr
Duquette D, stoves 1342 St Catherine
Duquette Francis, carriage maker 245 St Antoine
Duquette J A, grocer 522 St Hypolite
Duquette Napoleon,hotel 1425Notre Dame
Duranceau G Mrs, fruits 465 St James
Durand Francois, machinist 1425 St Catherine
Durand Joseph, livery 41 Rivard
Durand L, butcher 223½ Amherst
Durand L J, mnfg jeweler 43 St Lambert
Durand Nephtalie, advocate 39 St James
Durand P M, advocate 31 St Vincent
Durnford E C, accountant 198 St James, tel 1159
Durocher F, carpenter 710 St Catherine
Durocher Isaac, restaurant 5 Place d'Armes Hill
Durocher I B, Richeleau Hotel 45 St Vincent
Durocher J B, jeweler 2235 Notre Dame
Durocher J B, hotel 37 St Lrwrence
Durocher L B, physician 1644 St Catherine
Durocher M L Miss, music teacher 2161 Notre Dame
Durocher Mrs, restaurant Bonsecours Mkt
Durocher P B, grocer 266 Champlain
Durocher Simon, restaurant 514 St Hypolite
Dussault Onesime,butcher 20 StJean Baptiste Mkt

Glasgow and London Insurance Company.

Dussault P C, grocer 115 St Dominique
Dusseau Honore, grocer 637 St Dominique
Dusseau Octave, butcher 597 St Lawrence
Dusseau Onesime, butcher 20 StJean Baptiste Mkt
Duval Charles, grocer 355 Maple
Duval Joseph, lumber 31 St Charles
Duval N, boots 1294 Ontario
Duval N & Co, job printers 93 St James
Duverger Onesime, cigars 1851 St Catherine
Duvert L P, painter 1544 Notre Dame
Dwane John, shoes 199 McGill
Dwane Thomas, boots 231 McGill
Dwyer M, grocer 114 Fulford
Dyer W & Co, druggists 14 Phillips Sqr, tel 4094
Dyment Thomas, saloon 1974 Notre Dame
Eagle Foundry, George Brush, Propr, Iron Founder, 14 to 34 King and Queen, tel 435 (see adv)
Eaman G Mrs, poultry 4 St Antoine Mkt
Earl Edward,,marble 56 Aylmer
Earl Thomas, shirt mnfr 660 Craig
Earle Bros, who stationers 453 St Paul, tel 206
Eastern Townships Corset Mnfg Co, corset mnfrs 14 Lemoine
Eaton W H, job printer 568 Craig
Eaves Alfred, jewelery 1679 Notre Dame, tel 1692
Eaves Edmund, who jeweler 1683 Notre Dame
Eaves Wm, jeweler 1743 Notre Dame
Ecroyd Thomas, tanner 5 Lemoine, tel 493A
Eddy E B Mnfg Co (The), [Ld], lumber 421 St James, tel 1619
Edgar W, ticket agent 130 St Etienne
Edison Electric Light Co, 35 St Francois Xavier, tel 1479
Edmond Joseph, grocer 92 Vitre
Edson L Pease, manager Merchants Bank of Halifax, 53 St Francois Xavier
Edson M G & Co, grocers' sundries 204 Craig
Educational Record, Dawson Bros, Publishers, 233 St James (see adv)
Edward C D & Son, safe mnfrs 305 St James
Edward David, teas 329 Commissioners
Edwardsburg Starch Co (The), [Ld] Starch Mnfrs, 19 St Peter, tel 172
Egan C & Son, warehousemen 8 Common
Egan H A, plumber 99 Metcalfe
Eggar John, jeweler 69 Bleury
Ekers H A, brewer 409 St Lawrence tel 1200
Electric Service Co, of Canada, J H Oakes, mng dir, 174 St James, tel 1555
Elliott Henry, confectioner 3201 Notre Dame
Elliott Edward, grocer 57 Bleury,tel 928
Elliott H G, ticket agent, 136 St James
Elliott J H, Lithographer,Engraver and Printer 478 St Paul (see adv)
Elliott Martin, grocer 48 Berthelet, tel 4101
Elliott P A, saloon 35 Aylmer
Ellis M Miss, fancy goods 1768 Notre Dame
Ellis O W, mnfrs agent 100 St Matthew
Elvidge Alfred, furniture polish 30 St Helen, tel 1128A
Emblem T C, grain 663 St James
Emery Joseph, shoemaker 1219 St Lawrence

Townsend & Stephens, Public Accountants, Auditors, Assignees
14 Melinda St., TORONTO.
Sherman E. Townsend. H. Seymour Stephens. Telephone 1641

Emlot Edmond, barber 37 St Lambert

Emo & Young, Managers United

Evans Wm, Seed Merchant, cor McGill and Foundling, tel 326 (see adv)

Euard & Macdonald, stove mnfrs, 244 St James

Evans Bros, coal, 25 Victoria Sqr, tel 758

Evans J S & Co, who clothiers, 15 St Henry

Evans Sons & Mason (Ld), Druggists, 37 to 45 St Jean Baptiste, tel 76 (see adv)

François Xavier, tel 549

Fairbanks & Co, scale mnfrs, 419 St Paul

Fallon J Mrs, millinery, 157 St Lawrence

Family Herald, Graham & Co, Proprietors, 163 St James (see adv

Farmer R G, mngr The Henry G Allen Co, subscription book publishers, 204 St James

Glasgow and London Insurance Company.

Dussault P C, grocer 115 St Dominique

Dusseau Honore, grocer 637 St Dominique

Edison Electric Light Co, 35 St Francois Xavier, tel 1479

Edmond Joseph, grocer 92 Vitre

Edson L Pease, manager Merchants

The Safe Deposit Vaults in the Equitable Buildings are the most secure in the world.

The Equitable Life Assurance Society,

NO. 120, BROADWAY, NEW YORK.

HENRY B. HYDE, President.

Assets, January 1st, 1888	
Liabilities, 4 per cent. valuation	$ 84,378,904.85
Surplus, 4 per cent. standard	66,274,650.00
New Assurance in 1887	18,104,254.85
Outstanding Assurance	138,023,105.00
Income	483,029,562.00
	23,240,849.29
IMPROVEMENT DURING 1887.	
Increase of surplus 4 per cent. basis	$ 1,748,379.00
Increase of Assets	8,868,432.00
Percentage of Assets to Liabilities	127½

In ACTUAL SURPLUS, in PREMIUM INCOME, in the AMOUNT OF ASSURANCE IN FORCE on its books, and in amount of new business done in 1887, the Equitable exceeds every other Life Assurance Company, and may be justly regarded as the largest and strongest Life Assurance Organization in the world.

SEARGENT P. STEARNS, Manager.

114 ST. JAMES STREET MONTREAL.

Eaves Wm, jeweler 1743 Notre Dame

Ecroyd Thomas, tanner 5 Lemoine, tel 493A

Eddy E B Mnfg Co (The), [Ld], lumber 421 St James, tel 1619

Edgar W, ticket agent 130 St Etienne

Ellis M Miss, fancy goods 1768 Notre Dame

Ellis O W, mnfrs agent 100 St Matthew

Elvidge Alfred, furniture polish 30 St Helen, tel 1128A

Emblem T C, grain 663 St James

Emery Joseph, shoemaker 1219 St Lawrence

Townsend & Stephens, Public Accountants, Auditors, Assignees
Sherman E. Townsend. H. Seymour Stephens. 14 Melinda St., TORONTO. Telephone 1641

Emlot Edmond, barber 37 St Lambert

Emo & Young, Managers United Life Insurance Co, 99 St Francois Xavier, tel 1828

Emond Joseph, hotel 11 Bonsecours

Emond Norbert, butcher 1 StAntoine Mkt

Empire, Henry F M Cole, agent 115 St Francois Xavier

Empire Tobacco Co, 758 NotreDame tel 1646

End George, lumber 1125 St James, tel 1030

England F R, physician, 545 Wellington, tel 1920

English D & Co, printers, 30 St George, tel 1198

Ennis J H, barber, 1778 NotreDame

Enright James, restaurant, 126Prince

Enright J H, saloon, 21 Ottawa

Equitable Life Assurance Society, Seargent P Stearns, Manager, 114 St James, tel 575 (see adv)

Esdaile J & R, brokers, 26 St Sacrament, tel 21

Espie Arnold, dry goods, 105 Mountain

Esplin G & J, iumber, 109 Duke, tel 440

Ethier Benjamin jr, grain, 1117 St James

Ethier Narcisse, butcher, 1971 Notre Dame

Ethier Theophile, hotel, 339 St Lawrence

Ethier & Pelletier, advocates, 25 St Gabriel

Euard & Macdonald, stove mnfrs, 244 St James

Evans Bros, coal, 25 Victoria Sqr, tel 758

Evans J S & Co, who clothiers, 15 St Henry

Evans Sons & Mason (Ld), Druggists, 37 to 45 St Jean Baptiste, tel 76 (see adv)

Evans Wm, Seed Merchant, cor McGill and Foundling, tel 326 (see adv)

Evans & McGregor, Managers Commercial Union Assurance Co (Ld), 1731 Notre Dame, (see adv)

Eveleigh J & Co, trunk mnfrs, 1753 Notre Dame, tel 438

Everett J C, restaurant, 63 St James

Ewan W & Son, who clothing, 650 Craig, tel 550

Ewan & Bro, grocers, 1073 St James

Ewart J T, coal, 184 Murray, tel 1936

Ewing S H & A S, coffee mills, 65 St James, tel 155

Ewing Wm, Inspector North British & Mercantile Insurance Co, St Francois Xavier

Ewing Wm & Co. Seeds, 142 McGill, tel 184

Export Lumber Co (Ld), lumber, 3 Place d' Armes, tel 484

Fabre D & Cie, wood, 2703 Notre Dame

Fabre G R, carriage hardware, 268 St Paul, tel 693

Fabre & Gravel, books, 1619 Notre Dame, tel 1845

Faford Charles, physician, 215 Amherst

Faford J B, restaurant, 523 St Hypolite

Fahey James, restaurant, 659 St James

Fahey Wm, hotel, 36 Cathedral

Fahey & Cormack, hotel, 544 St James

Fairbanks Rufus, broker, 54 St Francois Xavier, tel 549

Fairbanks & Co, scale mnfrs, 419 St Paul

Fallon J Mrs, millinery, 157 St Lawrence

Family Herald, Graham & Co, Proprietors, 163 St James (see adv

Farmer R G, mngr The Henry G Allen Co, subscription book publishers, 204 St James

Glasgow and London Insurance Company.

Farquharson Wm, merchant tailor, 135 St Peter
Farrell John, carpenter, 93 Delisle
Farrell J P & Co, painters, 54 St Antoine
Farrell Wm, wine, 420 St Paul, tel 789
Farlow J D, paints, 1822 Notre Dame, tel 1128 B
Fatt S C, accountant, 45 St Sacrament, tel 711
Faubert Neree, restaurant, 2625 Notre Dame
Faucher & Son, Carriage Makers' and Blacksmiths' Supplies, Hardware, 796 to 802 Craig tel 576 (see adv)
Fauchille Charles, books, 1712 St Catherine
Faure Ferdinand, notary, 1613Notre Dame
Faure F L, trunk mnfr, 1378 Notre Dame
Fausse A, veterinary surgeon, 64 Lacroix
Fauteux B J, fruits, St Lawrence Market
Fauteux C Mrs, fruits, 86 St Paul
Fauteux Edward, dry goods, 1069 St Lawrence
Fauteux Joseph, fruits, 2 St Lawrence Mkt
Fauteux Leandre, coal, 1411, Notre Dame, tel 1645
Fauteux Louis hardware, 1213 Ontario
Fauteux Philippe, tailor, 131 Bonsecours
Favreau & Frere, cabinet makers, 2623 Notre Dame
Featherston A M. boots, 507 Craig, tel 464
Federal Life Ass'n Co, T H Schneider, agent, 1761 Notre Dame, tel 1857
Federal Telephone Co (Ld), Wm Cassels, pres, 11 St Sacrament
Fee & Martin, furniture, 357 St James, tel 1919
Felix A & Co, machinists, 610½ Upper Sanguinet
Fellows Medical Mnfg Co (Ld), patent medicines, 356 St Antoine
Feniou H Mrs, saloon, 125 Commissioners
Fenwick G E, physician, 2356 St Catherine, tel 4107
Fenwick W I, broker, 11 St Sacrament, tel 1576
Fenwick & Sclater, Steam Ship Steamboat and Engineers' Supplies, 42 and 44 Foundling, tel 541 (see adv)
Ferguson J S & D, warehousemen, 14 Hospital, tel 1737
Ferguson Morris, fruits, 1887½Notre Dame
Fergusson A & Co, varnish mnfrs, 14 College, tel 1856
Ferland Edward, cabinet maker, 541 Dorchester
Ferneyhough S A & Co, Proprietors Montreal Stencil Works, Manufacturers Rubber and Metal Stamps, Stencils, Etc, 219 McGill (see adv)
Ferns J sr, wharfinger, 27 Common
Feron M & Son, undertakers, 80 St Antoine, tel 1367
Feuilleton Illustre, C Morneau prop, 475 Craig
Fibre Ware Co, 617 Lagauchetiere tel 1113
Field Bros & Co, mnfrs agents, 30 Lemonie, tel 1408
File & Spring Co, spring mnfrs, 35 Lemonie, tel 469
Filiatrault Ferdinand, grocer, 172 St Lawrence
Filiatrault W, carriage, 1349Ontario
Filiatrault & Lesage, dry goods 285 St Lawrence
Filion Alexander, hotel 661 Ontario
Filion & Fortin, grocers 50 Moreau
Filteau & Co, tailors 2055 Notre Dame
Finglas P, second hand goods 1236 Notre Dame

Townsend & Stephens, Public Accountants, Auditors, Assignees
14 Melinda St., TORONTO.
Sherman E. Townsend. H. Seymour Stephens. Telephone 1641

ESTABLISHED 1875. TELEPHONE 1434.

The MONTREAL STENCIL WORKS

219 McGill St., one door from Notre Dame St., MONTREAL,

is the Old Established Firm for **RUBBER STAMPS** of every description. The finest and best selected line of self-inking, Dating, Bank and Ribbon Stamps in Canada. Notarial, Corporation and Society Seals. All Work Guaranteed and Executed in accordance with our well known Reputation.

FINLAYSON, HIRSCH & CO.,

(LATE WITH GREEN & HOUSTON,)

IMPORTERS AND WHOLESALE

WINE AND SPIRIT MERCHANTS,

46, 48 & 50 St. Sacrament St., **MONTREAL, CAN.**

PRINTING. BINDING, RULING, STAMPING.

JOSEPH FORTIER,

MANUFACTURING STATIONER,

256 and 258 St. James St., MONTREAL.

ARTHUR GRAVEL

(LATE WITH E. E. GILBERT,)

Pattern and Model Maker,

No. 637 Craig Street, (Rear Rogers & King's Building.)

MONTREAL.

N. B.—All kinds of Wood Work Will be Promptly Executed.

S. A. FERNEYHOUGH. ESTABLISHED 1875. W. A. DOUGHERTY.

MONTREAL STENCIL WORKS.

S. A. FERNEYHOUGH & CO.,

219 McGill St., one door from Notre Dame, MONTRFAL.

Marking Plates, Steel and Brass Stamps, Steel Dies, Seal Presses, Ribbon Stamps, Wax, Notary and Corporation Seals, Burning Brands, Key and Baggage Checks. Manufacturer of Rubber Stamps of every Description. Country orders will receive prompt attention. Finest work in the Dominion

GLASGOW AND LONDON INSURANCE CO.

Finlay M R, produce 40 Grey Nun tel 295

Finlayson, Hirsch & Co, Who Wine & Liquors, 46 to 50 StSacrament, tel 1675 (see adv)

Finley F G, physician 801 Dorchester, tel 4406

Finn Andre,blacksmith 59StMaurice

Finnie J T, physician 137 Bleury, tel 468

Fire Ins Assoc (Ld), J Kennedy mngr 47 St Francois Xavier, tel 584

Fischer G F, butcher 36 StAnnsMkt tel 1181

Fiset Alfred, second hand goods 384 Craig

Fiset Alphouse, barber 178 St Lawrence

Fish, Hyman & Co, cigar mnfrs 212 St James, tel 1363

Fisher A J & Co, plumbers 38 Recollet, tel 4498

Fisher George, butcher 36 St Anns Mkt

Fisher J Mrs, books 125 St Francois Xavier

Fisher J & Co, who woolens 1886 Notre Dame

Fisher M Sons & Co, woolens 27 Victoria Sqr, tel 419A

Fisher Samuel, plumbers supplies 57 St Sulpice, tel 931

Fisk H J & Co, leather 12 Lemoine tel 159

Fitts C & Co, biscuit mnfrs 142 Inspector, tel 981

Fitzgerald Misses & Co, books 2202 St Catherine

Fitzpatrick John, produce St Anns Mkt

Fitzsimmons C Mrs,grocery66Young

Flanagan John, hotel 252 Seigneurs

Flanagan John, livery 734 Dorchester, tel 499

Flawn Wm, restaurant 196 George

Fleischmann & Co, yeast mnfrs 70 St Antoine

Fletcher J E, blacksmith 11Hermine

Fleury & Bouthillier, dry goods1509 Notre Dame

Flood M A Mrs, grocery 90 Bleury

Florent A D Mrs, millinery 1122 Ontario

Fogarty & Bro, shoe mnfrs 245 St Lawrence, tel 424

Foisy Aristide, job printer 2184 Notre Dame

Foisy J H, job printer 2338 Notre Dame

Foisy T G, sewiug machines 431 St Lawrence, tel 1700

Foley James, dry goods 2065 Notre Dame

Foley M S, Proprietor Canadian Journal of Commerce 303 StJames tel 238A

Foley M Mrs, ladies furnishings1968 Notre Dame

Foley Thomas,fruits BonsecoursMkt

Fontaine Israel, hardware 999 St Lawrence

Fontaine & Brodeur, tea 1330 Notre Dame

Foote S B, Proprietor Montreal Shareholder 774 Craig, tel 1169 (see adv)

Forbes G sr, insurance 214 St James

Forbes Torrance, mnfrs agent 234St Antoine

Force Anthony, mnfrs agents 202 St James

Forcimmer E & Co, jewelers 171 St Lawrence

Ford Egerton, broker 61 StFrancois Xavier

Ford J P, produce Bonsecours Mkt

Forde Thomas, carpenter 270 Mountain, tel 4108

Forest & Freres, grocers 606 StCatherine

Forester R W, mnfrs agent 39 St Sacrament

Forget Augustus, hay 1415 Ontario

Forget D, advocate 1598NotreDame

Forget Israel, grocer 265 Jacques Cartier

Forget Joseph, barber 253 St James

Townsend & Stephens, Public Accountants, Auditors, Assignees
14 Melinda St., TORONTO.
Sherman E. Townsend. H. Seymour Stephens. Telephone 1641

Forget L J & Co,brokers 1715Notre Dame, tel 15
Forman John, mnfrs agent 467 St Paul, tel 281
Forneret Misses, school 372 Dorchester
Forsyth R, marble 130 Bleury, tel 262
Forte C H, hardware 627 St James
Fortier Charles, Grocer 86 St Jean Baptiste
Fortier Joseph, Stationer, Printer, Etc 258 St James, tel 245 (see adv)
Fortier J M, Cigar mnfr 143 to 151 St Maurice, tel 586 (see adv)
Fortier Urbain, shoemaker 133 Mountain
Fortin C Mrs, restaurant 1612 Notre Dame
Fortin E, hotel 1612 Notre Dame
Fortin Joseph, restaurant 1939 St Catherine
Fortin J B & Co, merchant tailors 498 Notre Dame
Fortin Louis, wood, 3039 Notre Dame
Fortin O,veterinary surgeon 47 Bonsecours
Fortin Oscar, restaurant 127 McGill
Fortin & Fereres, hotel 15½ Gosford
Foster C C & A B Gwilt,Chief Agents London Assurance Corporation 1762 Notre Dame, tel 1748
Foucher A A, physician 36 St Denis tel 1653
Foucher Fils & Co,jewelers 1798 St Catherine, tel 1662
Foucreau Napoleon, grocer 23 Papineau Rd
Fournier A & Co,grocers 35 St Dominique
Fournier Eugene, hats 2346 Notre Dame
Fournier Isidore, butcher 4 St Antoine Market
Fournier Joseph, confectioner 375 St Lawrence
Fournier J B, tailor, 1511 Notre Dame
Fowler James, cutley 639 Craig
Fowler R J, music teacher 24 McGill College ave
Fowler & Bowe, architects 198 St James
Fox James,restaurant 214 Bourgeois
Fox John,restaurant 680 Dorchester
Fox Solomon, merchant tailor 2250 Notre Dame
Fox T M, glue mnfr 370 Visitation
Foy Thomas, plumber 50 StAntoine
Franchere L O,merchant tailor 1644 Notre Dame
Francis W & B, hardware 490 St Paul
Francoeur & St Marie, hats 1499 St Catherine, tel 1754
Frankson Peter, cooper 61 Common
Frappier A,mnfrs agent 537 B Craig
Frappier F, florist 50 St Jean Baptiste
Frappier Onesime, contractor 119 St Famille
Fraser C T, produce 189 Mc Gill,tel 1941
Fraser Donald, mnfrs agent 36 Lemoine, tel 1604
Fraser D T, accountant 470 St Paul
Fraser Edmund, butcher 11 St Lawrence Mkt
Fraser E C, physician 2081 St Catherine
Fraser John,mnfrs agent 42 St John
Fraser N J, ticket agent 26 St Sacrament
Fraser Tea Store 237 St James
Fraser Thomas, grocer 184½ Bleury, tel 1676
Fraser Thomas,commisson 209 Commissioners, tel 1259
Fraser, Viger & Co, grocers 199 St James, tel 504
Frechette Achille,carpenter 81 Moreau
Frechon, Lefebvre & Co, statutes 1645 Notre Dame, tel 643

Glasgow and London Insurance Company.

Freedman H, second hand goods 2156 Notre Dame, tel 919
Freeman Allan, restaurant 158 St James
Fremeau J P, jeweler 232 St Lawence
Frenette & Frere, safe mnfrs 377 Craig
Friedman Bros, who clothing 223 McGill
Friend Alfred, restaurant 518 St James
Frigon Arthur, hotel 459 Centre
Frigon Joseph, accountant 11 Place d'Armes Hill
Friset F, accountant 17 Perthins
Froidevaux F F, stove mnfr 264 St Lawrence
Frothingham & Workman, who Hardware 405 St Paul, tel 266
Fugere Octave, boots 311 Notre Dame
Fuller O F, directoty publisher 38 Osborne
Fuller W M, produce 333 Commissioners, tel 1108
Fulton J H, physician 24 Victoria
Fulton & Richards, financial agents 11 Hospital, tel 653
Furlong Daniel, butcher 55 Courville
Furniss E L & Co, Wholesale Wines & Liquors 51 St Jean Baptiste tel 1162 (see adv)
Fyfe Charles, carpenter 26 St Lambert Hill, tel 1355
Fyfe James, Scale mnfr 498 St Paul
Gaboury Alph, carpenter, 139 Visitation
Gaboury Frederick, physician, 99 St Hubert
Gaboury L A, advocate, 1598 Notre Dame
Gadbois Anthime, druggist, 1052 Ontario
Gadbois Edouard, hotel, 2 Bonsecours
Gadoua, Dubois & Co, Confectioners, 63 St Andre
Gadoua J E, hotel, 91 St Paul
Gagne Arsene, saloon, 2059 Notre Dame
Gagne Leon, hotel, 2307 Notre Dame
Gagne Leon, restaurant, 22 Versailles
Gagnier C S, painter, 24 Virtre
Gagnier Elias, grocer, 461 Rachel
Gagnier F X, physician, 308 Centre
Gagnon Alphonse, barber, 1328 St Catherine
Gagnon Arthur, accountant, 162 St James
Gagnon A E & Co, flour, 11 St Peter
Gagnon Charles, hotel, 1061 Mignonne
Gagnon C Mrs, second hand goods, 37 Gosford
Gagnon D & Co, dry goods, 165 St Lawrence
Gagnon Ernest, harness, 1324 Notre Dame
Gagnon Freres, dry goods, 175 St Lawrence
Gagnon G, grocer, 573 Wolfe
Gagnon Isaie, butcher, 25 St Ann's Mkt
Gagnon I & Son, boots, 195 St Dominique
Gagnon Joseph, saloon, 491 Craig
Gagnon Joseph, physician, 201 Maisonneuve
Gagnon L, hotel, 1522 St Catherine
Gagnon Louis, saloon, 1522 St Catherine
Gagnon M Miss, crockery, Bonsecours Mkt
Gagnon O & freres, shoemakers, 274 St Constant
Gagnon Pierre, butcher, 31 St Lawrence Mkt
Gagnon, St Pierre & Co, dry goods, 1471 St Catherine, tel 1816
Gagnon Treffle, restaurant, 483 Craig
Gagnon & Allary, dry goods, 1479 St Catherine
Gagnon & Bruchesi, advocates, 1608 Notre Dame
Gagnon & Meunier, dry goods, 129 St Lawrence

Townsend & Stephens, Public Accountants, Auditors, Assignees
14 Melinda St., TORONTO.
Sherman E. Townsend. H. Seymour Stephens. Telephone 1641

THE GAZETTE.

ESTABLISHED 1778.

THE GAZETTE is printed in one of Hoe's newest and latest Perfecting Presses enabling the Company to meet the requirements of the paper's increasing circulation. The Gazette as a Commercial and General daily Newspaper, stands in the first rank of the Canadian press and has won recognition as the best medium through which to obtain accurate information in regard to trade, political and social movements in the commercial capital of Canada. Besides a large local and provincial clientelle, The Gazette reaches Bankers and Merchants, and Professional men, in all parts of Canada, and is found in large institutions and places of public resort throughout the Union, to all of whom its special features, financial, commercial, general and literary, commend themselves, and by all of whom its value is admitted.

Subscription, - { Daily, $6.00 a year. / Weekly, $1.00 a year.

Address, **RICHARD WHITE, Managing Director.**

E. L. FURNISS & CO.

Wholesale Importers of **WINES & SPIRITS,** 51 St. Jean Baptiste St., **Montreal.**

The Best Tonic in the World. Telephone No. 1162.

R. GARDNER & SON

Manufacturers of Iron and Wood Working Machinery, &c., Steam Engines, Shafting, Hangers and Pulleys, Biscuit and Confectioners' Machinery, Machinists' Tools, &c.

Nazareth, Brennan and Dalhousie Sts., Montreal.

Established 1828. Dominion Metal Works, 536 to 542 Craig St., MONTREAL.

GARTH & CO.,

Brass and Iron Founders, Manufacturers of Garth's Patent Hot Water Furnaces, Cast Iron Steam and Hot Water Fittings and all kinds of Brass Work for Plumbers, Steam and Gas Fitters, Coppersmiths, Engineers,&c., Brass and Iron Castings made to order. Agents and Manufacturers, Dewrance's Asbestos Packed Cocks. Van Duzen's Improved Patent Steam Jet Pumps,Improved Automatic Lubricators for Stationary Engines, Automatic Return Steam Taps. Halliday's Standard Wind Mills.

GLASGOW AND LONDON INSURANCE CO.

Gagnon & Shipton, dry goods, 1973 Notre Dame
Gagnon & Tousignant, dry goods, 247 St Lawrence, tel 1433
Gagnon's Collection & Mercantile Bureau, 162 St James
Gahan Matthew, plumber, 61 Inspector
Gaherty D D, physician, 24 Richmond, tel 1188
Gairdner R H, real estate, 242 St James
Galaise Cleophas, butcher, 57 Bonsecours Mkt
Galarneau H, Dry Goods, 1905 Notre Dame
Galarneau Joseph, butcher, 23 St Jean Baptiste Mkt
Galarneau J B, grocer, 517 St Hypolite
Galarneau J H & Co, leather, 275 St Paul
Galarneau Leopold, who wines, 350 St Paul
Galarneau M C, leather, 279 St Paul
Galarneau P M & Co, dry goods, 350 St Paul, tel 921
Galbraith & Co, merchant tailors, 1738 Notre Dame
Galibert Bros, leather, 929 St Catherine, tel 1225A
Galibert C & Son, hides, 929 St Catherine, tel 1225B
Galipeau & Crevier, contractors, 316 St Charles Borromee
Gall J Miss, ladies' underwear, 2244 St Catherine
Gallagher Hugh, real estate, 237 St James
Gallagher W D, tea, 61 Bleury
Gallery Bros, Confectioners, 216 William
Gallery Bros, merchant tailors, 2114 Notre Dame
Gallipoli Victor, restaurant, 1883 St Catherine
Gallipoli Victor, restaurant, 2071 Notre Dame
Galloway R H & Co, restaurant, 2132 Notre Dame
Galt Wm, lithographer, 90 St James
Gannon Edmond, restaurant, 1013 St James
Gannon James, grocer, 19 Virtre
Gannon Peter, grocer, 12 Chaboillez Sqr, tel 1374
Gannong Bros, Ward & Favreau, Agents, Mnfg Confectioners 260 St James, tel 1882
Garand G A, notary 10 St Lambert
Garand Moise, notary 10 St Lambert
Garand U, Manager Banque Ville Marie, St James
Garceau J H, physician 84 Desery
Gardner A W, physician 2475 Notre Dame, tel 1074
Gardner G W, Enameled Iron Signs, 162 St James (see adv)
Gardner John, druggist 1843 Notre Dame
Gardner J J, physician 56 Beaver Hall Hill, tel 4353
Gardner R & Son, Mnfrs Iron and Wood Working Machinery, Biscuit and Confectionery Machinery, cor Nazareth Brennan & Dalhousie, tel 126 (see adv)
Gardner Wm, physician 109 Union ave, tel 4110
Gardner W R, tool mnfr 458 St Patrick
Gareau Alphonse, hardware 250 St Paul, tel 1174
Gareau Edouard, hotel 2 St Patrick
Gareau F X, grocer 1288 Mignonne
Gareau Joseph, grocer 227 Plessis
Gareau & Co, pickle mnfrs 1430 Notre Dame
Gariepy Honore, grocer 359 Visitation, tel 745
Gariepy H & Co, grocers 157 St Paul
Gariepy Jos, restaurant 62 Jacques Cartier

Townsend & Stephens, Public Accountants, Auditors, Assignees
14 Melinda St., TORONTO.
Sherman E. Townsend. H. Seymour Stephens. Telephone 1641

Gariepy Joseph, grocer 299 Dorchester
Gariepy J S, grocer 287 Logan
Gariepy J T, carriage maker 20 Mountain
Gariepy Mederic, butcher 1 Bonsecours Mkt
Garth & Co, Proprs Dominion Metal Works, Brass and Iron Founders, 536 Craig, tel 319A (see adv)
Gas Consumers Benefit Co, of Canada, automatic gas burner 1776 Notre Dame
Gascon J A, commission 317 Commissioners, tel 1651
Gascon Zotique, grocer 1233 Ontario
Gaucher & Telmosse, who grocers 242 St Paul, tel 492
Gaudet Adelard, shoe mnfr 220 Dorchester
Gaudet Edward, tailor 1945 Notre Dame
Gaudet & Plourde, advocates 1572 Notre Dame
Gaudreau Fortunat, restaurant 544 Dorchester
Gaudreau Louis, hotel 1899 St Catherine
Gaudry A E, baker 323 Maple
Gault Bros & Co, who dry goods 21 St Helen, tel 392
Gault C E, insurance 89 St Francois Xavier, tel 1854
Gauthier Edmond, butcher 99 St Antoine
Gauthier Elie, grocer 656 St Denis
Gauthier Emmanuel, blacksmith 157 Lagauchetiere
Gauthier Gilbert, dry goods 1997 Notre Dame
Gauthier Henri, lime 86 Fullum, tel 1242
Gauthier Joseph, hotel 88 St Lawrence
Gauthier J D, physician 87 German
Gauthier Leandre, boots 1148 Notre Dame
Gauthier Nazaire, restaurant 296 St Lawrence
Gauthier Stanislas, dry goods 65 St Lawrence
Gauthier Thomas, grocer 2016 St Catherine, tel 1508
Gauthier & Vervais, hotel 550 Craig
Gauvreau Emery, hotel 5 King
Gauvreau Louis, grocer 567 Laval ave
Gauvreau M, boots 2534 Notre Dame
Gauvreau Napoleon, fruits 3 St Jean Baptiste Mkt
Gazette Printing Co, Proprs The Gazette, St Francois Xavier, tel 320 (see adv)
Gazette, (The), Daily and Weekly Gazette Printing and Publishing Co, St Francois Xavier, tel 320 (see adv)
Gebhart G J, Lithographers' Supplies 112 St Francois Xavier
Gibhardt Berthiaume Lithographing & Printing Co, [Ld], 28 St Gabriel tel 892
Gelinas Evariste, boots 20 St Lawrence
Gelinas Nazaire, boots 1831 St Catherine
Gelinas & Paquette, grocers 345 St Antoine, tel 1790
Genand F L, physician 10 Conde
Gendreau J G A, dentist 134 St Lawrence
Genereux & Co, grocers 82 Lagauchetiere
Genest & Co, cabinet makers 1750 St Catherine
Geoffrion A, boots 2394 Notre Dame
Geoffrion Charles, grocer 52 Moreau
Geoffrion, Darion, Lafleur & Rinfret, advocates, 48 St James, tel 10
Geoffrion Theophile, shoe mnfrs 1260 St Catherine
Germain Alexander, druggist Rachel

GLASGOW AND LONDON INSURANCE CO.

Germain Augustus, boots 1468 St Catherine
Germain B, merchant tailor 1490 Notre Dame
Germain F X Z, furniture 1396 St Catherine
Germain Joseph, hotel 260 Notre Dame
Germain Louis, furniture 1368 St Catherine
Germain Pierre, boots 1411 St Catherine
Germain P A, grain 305 St Lawrence
Germain Samuel, restaurant 49 Jacques Cartier Sqr
Germain T E, grocer 177 Dorchester
Germania Life Ins Co, A V Hugel mngr 30 St John
Gerrie Adam, cigars 147 Mc Gill
Gerth E A, cigars 2235 St Catherine
Gervais A O, physician 1136 Mignonne
Gervais A & Frere, grocers 434 Rachel
Gervais Cyrille grocer 911 Mignonne
Gervais F X, merchant tailor 139 St Lawrence
Gervais L, wheelwright, 111 St Charles Borromee
Gervais N, confectionery 1275 St Catherine
Gervais Ovila, hotel 231 Grand Trunk
Gervais Pierre, blacksmith 33 St Charles Borromee
Gethings C L, advocate 1572 Notre Dame
Gianelli & Co, forwarders 8 Custom House Sqr
Giard J A & Co, dairy utensils 44 Bonsecours, tel 1349
Gibb M Miss, ladies underware 157½ St Charles Borromee
Gibb & Co, merchant tailors 148 St James, tel 1889
Gibbs Walter, general store 2208 Notre Dame
Gibeau Theodore, fruits 1636 St Catherine
Gibson C J & Co, forwarders 1116 Mignonne
Giguere Cleophas, mnfrs agent 146 Montcalm
Giguere Japhet, saloon 973 St Catherine
Giguere J B & Co, bottlers 1450 Notre Dame
Giguere J H, grocer 73 Campeau
Giguere Narcisse, photographer 68 Jacques Cartier Sqr
Gilbert Blasting & Dredging Co (Ld) 2666 Notre Dame, tel 502
Gilbert Bros Engineering Co (Ld), 2666 Notre Dame
Gilbert E E & Sons, engineers 30 St John
Gilbert H, second hand goods 661 Craig
Gilbert Octave, plumber 503 Craig
Gichen Henry, saloon 1986 Notre Dame
Gillespie F J, grocer 664 Dorchester
Gillespie Paterson & Co, Commission Merchants 35 St Francois Xavier, tel 849
Gilman F E, advocate 138 St James
Gilmour J Y & Co, dry goods 354 St Paul, tel 298
Gilmour & Co, hardware 25 St Peter, tel 1078B
Gingras H jr, dry goods 2344 Notre Dame
Gingras L E, dry goods 1111 St Lawrence
Girard Auguste, grain 22 St John
Girard Charles, butcher 26 Bonsecours Mkt
Girard David, hotel 1416 St Catherine
Girard Edmund, butcher 215 Maisonneuve
Girrard Edouard, hotel 1177 St Lawrence
Girard H & Co, Who Fancy Goods & Fire Works cor St Sulpice & St Paul tel 1551 (see adv)
Girard Joseph, butcher 40 Bonsecours Market
Girard Louis, blacksmith 59 Craig

Townsend & Stephens, Public Accountants, Auditors, Assignees
14 Melinda St., TORONTO.
Sherman E. Townsend. H. Seymour Stephens. Telephone 1641

H. GIRARD & CO.,
(Successors of CUSHING & CO.,) Importers of
DRY GOODS,
Small Wares, Fancy Goods, Jewelery, Toys, Notions, Fireworks, &c.,
No. 368 St. Paul Street, - - MONTREAL.

GRANT LITHOGRAPHING CO
Engravers, Lithographers & Printers. Cigar Label Manufacturers.
30 College St., - MONTREAL.
TELEPHONE 1444.

THE GREAT NORTH WESTERN
Telegraph Company of Canada,
St. Francois Xavier Street, MONTREAL.
H. P. DWIGHT, General Manager. ERASTUS WIMAN, President.

S. GREENSHIELDS, SON & CO.,
IMPORTERS OF
DRY GOODS,
17, 19 & 21 Victoria Square. 730, 732, 734 & 736 Craig Street,
MONTREAL.

HARRIS, LEVY & MILLS,
MANUFACTURERS AND IMPORTERS OF
FURS, HATS, CAPS AND STRAWS,
2 & 4 Lemoine St., and 60 & 62 St. Peter St.,
MONTREAL.
☞Russian Furs a Specialty.

Glasgow and London Insurance Company.

Girwood G P, physician 54 Beaver Hall Hill, tel 4113
Girouard, Delorimier & Delorimier, advocates 30 St James, tel 1937
Girouard J B, butcher 13 St Jean Baptiste Mkt
Girouard T, insurance, 1618 Notre Dame
Girouard Victor, merchant tailor 1906 Notre Dame
Giroux Fabien, butcher 2 St James Market
Giroux F & Frere, mnfrs agents 56 St Francois Xavier, tel 1063
Giroux Hormisdas, carriage maker 274 Craig
Giroux Janvier, butcher 355 St Lawrence
Giroux Joseph, painter 732 St Catherine
Giroux Joseph, hardware 2229 Notre Dame
Giroux J R, physician 2629 Notre Dame
Girouz P O, druggist 2543 Notre Dame
Giroux S M, barber 239 St James
Glackmeyer H R, commission 724 Craig
Glasgow Lead & Color Works, 14 College, tel 1856
Glasgow & London Fire Insurance Co, Stewart Browne Manager 1812 Notre Dame, tel901 (see adv)
Glass C G, hats 1852 Notre Dame, tel 1940
Glassford Bros & Pollock, mnfrs agents 28 Lemoine, tel 969
Glassford A W, agent 22 St John
Glenny George, paints 174 Grand Trunk
Globe The, J H Turton Agent217 St James, tel 1698
Globe Woolen Mills Co, W F Estin mngr 967 Ontario, tel 1777
Globensky D F, flour 18 Foundling
Globensky Eugene, book binder 1183 Mignonne
Globensky E & Co, printers 483 Mignonne
Globensky L A, railway supplies 11 Place d'Armes Hill, tel 1852
Glover & Brais, gents furnishings 468 St Paul, tel 872
Gnaedinger L Son & Co, who hats 90 St Peter, tel 721
Goad C E, engineer 1689NotreDame
Goddard C & Son, lime 204StJames
Goddard G F, publishers agent 15 St John
Godfrey R T, physician 887 Sherbrooke, tel 4114
Godin Cyprien, grocer 527 Lagauchetiere
Godin Francois, washing machine mnfr 2192 Notre Dame
Godin J N, Ward & Favreau agents Biscuit Mnfrs 260 StJames tel 1882
Godin P J & Co, hotel 420 StJames
Godin P Miss, hotel 46 Bonsecours
Godin Ulderic, pattern maker 2081 Notre Dame
Godmaire Felix, grocer 923 St Dominique
Godmaire Joseph, grocer 576 St Hypolite
Gohier R & Co, dry goods 295 St Lawrence, tel 1332
Gohier Simeon, butcher 1228 Mignonne
Gold M Miss, fancy goods 263 St Lawrence
Goldberg Gershom, second hand goods 2661½ Notre Dame
Goldberg J & Co, hat mnfrs 45 Hospital
Goldberg & Adelson, tailors 2532 Notre Dame
Goldie & McCulloch, Alfred Benn Agent Safe Mnfrs 298 St James (see adv)
Goldstein B & Co, who cigars 43 Recollet, tel 1588
Goldstein Newman, ladies furnishings 2332 Notre Dame
Goltman S, tailor 184 St Antoine

Townsend & Stephens, Public Accountants, Auditors, Assignees
14 Melinda St., TORONTO.
Sherman E. Townsend. H. Seymour Stephens. Telephone 1641

Goltman Samuel, merchant tailor 2226 St Catherine
Goodacre E B, mnfrs agent 17 St John
Goodchild H, printer 625 Langauchetiere
Goode J B, hardware 162 St James
Goodhugh W & Co commission 13 St John, tel 1091
Goodrick H, last mnfr 205 Fortification Lane
Goodyear Rubber Co of Canada, (Ld) 644 Craig, tel 98
Goossens J B, butcher 27 St Ann's Mkt
Gordon Alexander, scale mnfr 73 College
Gordon J A & Co, teas & sugars 39 St Sacrament, tel 376A
Gordon W V, grocer 2290 St Catherine, tel 4116
Gordon & Egan, plumbers 120 Mansfield, tel 4115
Gorman M, florist 2257 St Catherine
Gorrie & Hogue, Misses millinery 156A St Lawrence
Gosselin C & Son, blacksmiths 80 Jacques Cartier
Gosselin Joseph, fruits 1572 St Catherine
Gosselin L J, butcher 1559 St Catherine
Gosselin Zephirin, fruits Bonsecours Mkt
Gosselin & Meunier, blacksmiths 42 Recollet, tel 1669
Goudreau Louis, hotel 1899 St Catherine
Godreau U, plumber 13 Gosford
Goudron Jules, Hardware 1445 Notre Dame, tel 1001
Gougeon J A, produce 1217 St James, tel 1356
Gougeon P, hotel 97 Mountain
Gougeon Stanislas, butcher 1028 St James
Gougeon & Beaucaire, butchers 182 Vitre
Gouin P E, wines 1590 St Catherine
Gould I & Son millers 14 William, tel 587
Goulet A H, hotel 401 Craig
Goulet Bros, cigar mnfrs 84 German tel 1866
Goulet L H, artist 2000 St Catherine
Gourley J F, who clothing 1901 Notre Dame,
Goyer Alphonse, leather 533 St Paul
Goyer Benjamin, leather 28 Jacques Cartier Sqr
Goyette Arthur carriage maker 1206 Notre Dame
Goyette Israil, restaurant, 97 St Francois Xavier
Grace Joseph, painter, 51 University
Grace Michael, who grocer, 196 St Paul
Grace P & Co, who grocers, 194 St Paul, tel 893
Grace Wm, engineer, 69 Jurors
Grafton F E & Sons, books, 252 St James
Graham Bros, shirt mnfrs, 2230 St Catherine
Graham George, grocer, 72 Victoria Square, tel 942
Graham H H, musical instruments, 74 Bleury
Graham J B, restaurant, 167 McGill
Graham Robert, wood, 15 St Hubert
Graham Thomas, china, 108 St Lawrence
Graham Wm, coal, 440 St James, tel 1892
Graham & Co, Publishers Montreal Daily and Weekly Star and Family Herald, 163 and 165 St James, tel 379 (see adv)
Granby Rubber Co, rubber goods, 644 Craig
Grand Trunk Railway Insurance & Provident Society, 130 St Entienne
Grandmaison Treffle, restaurant 80 St Paul
Granger C, accountant, 62 St James tel 1550

Glasgow and London Insurance Company.

Granger Freres, books, 1699 Notre Dame, tel 1183
Granger Godfroi, butcher, 50 Bonsecours Mkt
Granger Napoleon, painter, 1268 Ontario
Granger & Co, butchers, Bonsecours Mkt, tel 1291
Grant Angus, Superintendent Great Northwest Telegraph Co, St Francois Xavier, tel 1329 (see adv)
Grant A W, commission, 10 StPeter tel 1263
Grant C, laundry, 138 St Peter, tel 348
Grant H & Son, jewelers, 72 Beaver Hall
Grant John, blacksmith, 144 Wellington
Grant Lithographing Co, Engravers, Lithographers and Printers, Manufacturers Cigar Labels, 30 College, tel 1444 (see adv)
Grant, McConkey & Co, grocers, 2293 St Catherine, tel 4120
Grant & Clouston, brokers, 13 Hospital, tel 1060
Grantyer James, barber, 375 St James
Gratton Charles, cigars, 18 Jacques Cartier Sqr
Gratton J G, fancy goods, 1482 St Catherine
Gratton Ludger, boots, 1095 Notre Dame
Gratton Vital, contractor, 1005 St Catherine
Gratton Wilfred, grocer, 239 St Hypolite
Gratton & Cie, grain, 1057 St Law rence
Gratton & Laperle, artists, 34 Labelle
Gratton & Roussin, carriage makers 944 St Lawrence
Gravel A, Pattern and Model Maker, 637 Craig (see adv)
Gravel Adelard, second hand goods, 943 St Lawrence
Gravel Adolphe, barber, 1495 Notre Dame
Gravel C Miss, crockery, Bonsecours Market
Gravel Freres, grocers, 2 St Lawrence, tel 1475
Gravel Joseph, restaurant, 2265 Notre Dame
Gravel J F, agent, 255 St James
Gravell Raphael, grain, 187 Dorchester
Gravel Z, who glassware, 264 St Paul, tel 1535
Gravel & Boulard, hardware, 250 St Lawrence, tel 1457
Gravel & Co, dry goods, 8 St Lawrence
Gray A C, lumber, 776 St James
Gray H R, druggist, 144 St Lawrence, tel 96
Gray James, blacksmith, 1068 St James
Gray John, mnfrs' agent, 26 St Sacrament
Gray Nelson, lumber, 770 St James
Great Northwest Telegraph Co, Angus Grant, Superintendant for Montreal, St Francois Xavier, tel 1329 (see adv)
Greaves C B, hotel, 571½ Craig
Greaves J J, fancy goods, 1728 St Catherine
Green Michael, live stock, 112 St Etienne
Green T E, tailors' squares, 633 St James
Greenberg Moses, clothing, 9 Chaboillez sqr
Greens & Sons Co, who furs, 513 St Paul, tel 209
Greenshields, Guerin &Greenshields, advocates, 1724 Notre Dame, tel 729
Greenshields S, Son & Co, Who Dry Goods, Victoria Square, tel 403 (see adv)

Townsend & Stephens, Public Accountants, Auditors, Assignees
14 Melinda St., TORONTO.
Sherman E. Townsend. H. Seymour Stephens. Telephone 1641

Gregoire Alexis, shoe mnfr, 230 Brodie
Gregoire J B, grocer, 689 Notre Dame
Grenier C J, corset mnfr, 589 Dorchester, tel 1426
Grenier Joseph, fruits, 34 Bonsecours Mkt
Grenier J A, engineer, 1689 Notre Dame
Grenier J N, grocer, 1270 Mignonne
Grenier J & Co, Wholesale Dry Goods, 292 St Paul, tel 671
Grenier L A, notary, 256 St Lawrence
Grenier Theophile, butcher, 2 St Lawrence Mkt
Grenier Vital, furnace mnfr, 256 St Lawrence, tel 1006
Grey Nunnery, 390 Guy, tel 4125
Grier G A, who lumber, 2704 Notre Dame, tel 734
Grier J W, broker, 157 St James
Grier J & B, lumber, 2642 Notre Dame, tel 1106
Griffin James, confectioner, 153 St Lawrence, tel 1129
Griffin J C, notary, 11 Hospital
Griffin M Mrs, fruits, 21 St Lawrence
Griffith G T, restaurant, 1770 Notre Dame
Grignon & Levesque, plumbers, 230 St Lawrence, tel 1415
Grimson G & J E, glass stainers, 39 University
Groleau Francois, grocer, 56 Dufresne
Grose Walter, mnfrs' agent, 432 St Paul, tel 994
Gross F, Proprietor Canada Truss Factory, 712 Craig (see adv)
Grothe Bros, carpenters, 10 Arcade, tel 1104A
Grothe L O, cigar mnfr, 315 St Paul
Grothe T A & A W, mnfg jewelers, 95½ St Lawrence
Groulx Fabien, butcher, 10 Papineau Market
Groves A Mrs, fruits, 64 Bonsecours
Guarantee Company of North America, Edward Rawlings, Managing Director, 157 St James, tel 211A (see adv)
Guardian Fire & Life Assurance Co, Robert Simms & Co and George Denholm, Managers, Fraser Buildings, St Sacrament, tel 1224 (see adv)
Guay P, grocer, 1161 St James
Guenard J B, grocer, 902 Mignonne
Guerin C & Cie, merchant tailors, 291 Notre Dame
Guerin F X, merchant tailor, 1981 Notre Dame
Guerin J J, physician, 912 Dorchester, tel 4126
Guerin Michael, broker, 89 St Francois Xavier
Guerin Narcisse, grocer, 372 Richmond
Guertin Medard, butcher, 112 Napoleon Rd
Guertin Remi, carpenter, 40 Ropery
Guest James, liquors, 27 St Sacrament, tel 1231
Gugtielmo Bernardino, locksmith, 1782 St Catherine
Guibord Francois, Grocer, 339 St Hypolite
Guibord & Vincent, glassware, 1119 Notre Dame
Guiffrn & Bolloni, glove mnfrs, 1942 St Catherine
Guilbault J & Bro, dry goods, 1501 Notre Dame
Guilbault Mederic, hotel, 311 Craig
Guilfoyle Joseph, cigars, 211 Seigneurs
Guillet E F, painter, 317 Amherst
Guilmette Ambroise, carpenter 14 Vitre
Guilmette Charles, barber 5 Bonsecours
Guimond J G, real estate 82 St Francois, Xavier
Gunn A Mrs, grocery 34 Deloimier ave

GLASGOW AND LONDON INSURANCE CO.

Gurd Charles & Co, Mnfrs Soda Water, Ginger Ale Etc 43 Juror, tel 731 (see adv)
Gurd D F, physician 2669 St Catherine, tel 4127
Gurd J L, mnfrs agent 81 St Francois Xavier
Gurney E C & Co, Stove Mnfrs 385 St Paul, tel 482
Gutheil H R, fur dresser 123 Vitre
Guy Edward, butcher 1321 St Catherine
Guy E C P, notary 82 St Francois Xavier
Guy G L H, real estate 82 St Francois Xavier
Guy M P, notary 82 St Francois Xavier
Gwilt A B, insurance 2671 St Catherine
Haas Wm, mnfrs' agent 260 St James
Haas & Leclaire, restaurant, 60 St Francois Xavier
Hadrill George, Secretary Montreal Board of Trade, 10 St John, tel 73
Hagar C W, Manager Royal Electric Co, Manufacturers Electric Light Apparatus, 53 to 60 Wellington, tel 916A (see adv)
Hagar E & Co, who china, 446 St Paul, tel 526
Haggerty John, grocer, 63 St Charles, Borromee
Hague George, General Manager Merchants Bank of Canada, St James
Hague & Hague, advocates, 186 St James
Haig R D, grain, 17 St John
Haines J McD, accountant, 45 St Sacrament, tel 1285
Haines & Co, mnfrs' agents, 260 St James, tel 1613
Haldimand W L & Son, mnfrs' agents, 32 St Dizier, tel 1023
Hall W V B, saloon, 414 St Paul
Hall & Scott, Confectioners, 1271 St Catherine, tel 4132
Halley E Mrs, millinery, 2178 St Catherine
Halley John, fancy goods, 2126 Notre Dame
Halpin W W, grocer, 509 St James, tel 1616
Halpin & Vincent, undertakers, 1375 Notre Dame, tel 1674
Hamel Michael, blacksmith, 132 Shearer
Hamelin A S, who stationer, 1659 Notre Dame, tel 840
Hamelin Francois, barber, 147 St Paul
Hamilton, Brown & Co, who clothiers, 823 Craig
Hamilton Edward, carpenter, 10 St Bernard
Hamilton G W, broker, 7 St Sacrament, tel 1102
Hamilton H H & Co, ladies' furnishings, 1827 Notre Dame
Hamilton John, dry goods, 2280 St Catharine
Hamilton J & Co, produce, 22 St Peter, tel 544
Hamilton J & Co, metal, 52 College
Hamilton Mnfg Co, jams, 299 St James
Hamilton N E & Co, dry goods, 1888 Notre Dame, tel 999
Hamilton Powder Co, 103 St Francois Xavier, tel 9
Hamilton S D, dry goods, 1935 Notre Dame
Hammond David, butcher, 2745 St Catherine
Hammond John, mnfrs' agent, 759 Craig
Hampson Robert, broker, 39 St Sacrament
Hanley Wm, grocer, 3½ Manufacturers
Hannah J W & Co, upholsterers' supplies, 22 Victoria
Hannan J J, Gents' Furnishings' 1697 Notre Dame, tel 1274

Townsend & Stephens, Public Accountants, Auditors, Assignees
14 Melinda St., TORONTO.
Sherman E. Townsend. H. Seymour Stephens. Telephone 1641

ESTABLISHED 1821.

GUARDIAN
Fire and Life Assurance Company

OF ENGLAND.

Capital Subscribed, £2,000,000 Sterling.
Paid-up Capital, One Million Pounds Sterling.

The Largest Paid-up Capital of any Insurance Company in the World.

TOTAL FUNDS,	-	-	-	$20,000,000
ANNUAL INCOME,	-	-	-	4,000,000

This First-Class British Company accepts Insurance against Loss by Fire on the most favorable terms.

Head Office for Canada, Fraser Buildings, St. Sacrament Street,

MONTREAL.

ROBERT SIMMS & CO., and GEORGE DENHOLM, General Agents.

ESTABLISHED 1808.

THE HERALD COMPANY, (Limited)

PLAIN & FANCY PRINTING.

DAILY HERALD, $6.00 Per Annum. WEEKLY HERALD, $1.00 Per Annun.

Book and Commercial Printing a Specialty. Mammoth Posters, Hand Bills, Hangers, and every description of Show Work.

No. 6, Beaver Hall Hill, MONTREAL.

HON. PETER MITCHELL, President. WILL H. WHYTE, Business Manager.

HENDERY & LESLIE,
SILVERSMITHS,

Manufacturers of Silver Spoons, Forks, Tea Sets, Presentation Plate, Prize Cups, Church Communion Service, &c., &c. Electro Plating in Gold and Silver. Old Work repaired and replated equal to new. All orders promptly attended to at **No. 134 St. Peter Street, MONTREAL.**

Glasgow and London Insurance Company.

Hannan M & Co, produce, 22 William, tel 1529
Hanrahan T E & Co, brokers, 1719 Notre Dame, tel 1466
Hansa Steam Ship Co, of Hamburg, Munderloh & Co, agents, 61 St Sulpice (see adv)
Hanson Bros, accountants, 178 St James, tel 1239
Hanson C D, insurance, 1724 Notre Dame, tel 1131
Hanson Wm, insurance,201 StJames tel 1130
Happy Lewis, barber, 141 Wellington
Hardy A & Co, produce, 10 Bonsecours, tel 1040
Hardy Jules, restaurant, 326 St Lawrence
Hardy & Violletti, music, 13 Gosford
Harkin B & Co, boots, 1959 Notre Dame
Harper James, butcher, 24 St Lawrence, tel 1273
Harper J R & Co, mnfg jewelers, 225 St James
Harris A Son & Co, (Ld), agril implts, 125 College
Harris I & Son, cigar mnfrs, 99 St Francois Xavier
Harris J, books, 2116 St Catherine
Harris, Levy & Mills, Who Hats, Caps and Furs, 60 and 62 St Peter, tel 720 (see adv)
Harrower R, mnfrs' agent, 204 St James
Hart D, hats, 1309 Notre Dame
Hart E E, fruits, 1103 Notre Dame
Hart Gerald, Manager Citizens' Insurance Co of Canada, 181 St James, tel 878
Hart Harry, confectioner, 12 Beaver Hall Hill
Hart L, dry goods, 1309 NotreDame
Hart L A, notary, 96 St Francois Xavier, tel 698
Hart L A, optician, 127 St Peter
Hart Martin, fruits, St Ann's Mkt
Hart Nicholas, fruits, Bonsecours Mkt
Hart O & E, commission, 143 Bonsecours Mkt, tel 1082
Hart R, fruits, Bonsecours Mkt
Hart T & Sons, brokers, 33 St Nicholas
Hart & Co, cabinet makers, 172 Peel
Hart & Tuckwell, fruits, 159 McGill tel 891
Harte J A, druggist, 1780 Notre Dame, tel 1190
Hartford Fire Ins Co, Wood & Evans agents 184 St James
Hartt F, coal 222 St James, tel 236
Harvey H H, prop Canadian Trade Review 47 St John
Harvey Wm & Co,dry goods 28 Chaboillez Sqr
Haskett S W, who dry goods 21 Lemoine
Hassett Thomas, saloon 110 Bleury
Hatton Daniel,produce 10 St Claude
Hatton D & Co, grocers sundries 18 Bonsecours, tel 1248
Hatton & McLennan advocates 1724 Notre Dame, tel 50
Hawke J F, shirt mnfr 1 Bleury
Hayes D H, restaurant 52 Victoria Sqr
Hayes George, grocer 383½ Wellington
Hayes M & Co, grocers 49 St Maurice
Head J J, butcher St Gabriel Mkt
Heaney A Mrs, fruits 14 St Ann's Mkt
Heany M P, boots 53 St Lawrence
Hearle J G, soap mnfr 84 St Urbain
Hearn & Harrison, jewelers 1640 Notre Dame
Heasby G R, picture framer 2087 St Catherine
Hebert Antoine, hotel 252½ St Lawrence
Hebert C Mrs, fruits Bonsecours Mkt

W. C. HIBBARD,

——MANUFACTURER OF——

Telephones,

Electric Bells,

Burglar Alarms

Gas Lighting

Apparatus,

Electric

Cordage,

And Supplies.

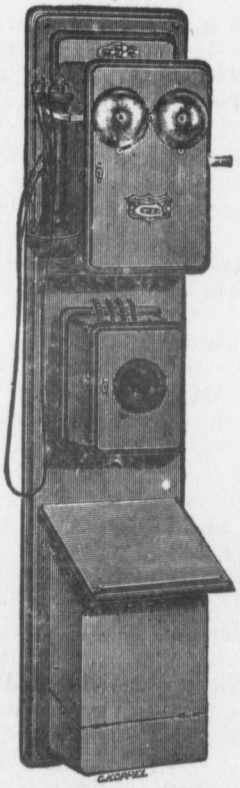

Water-Proof

Wires,

Aerial and

Submarine

Cables,

Office

Annunciator,

Silk & Cotton

Covered

Magnet

Wires.

Office and Factory, 36 and 38, St. Dizier Street,

MONTREAL.

Read what a practical Electrician says of our Water-proof Electric Light Line Wire ;

W. C. HIBBARD : OTTAWA, 31st August, 1886.

DEAR SIR,—The (Improved Underwriters) Electric Light Wire, manufactured and supplied by you, has proved highly satisfactory. Among other severe tests, we submerged it under water in our flume for fourteen days, with a circuit of 13 lights on, testing it daily. We are now perfectly satisfied as to its superiority, and can confidently recommend it. (Signed) W. G. BRADLEY,

Electrician, Ottawa Electric Light Co.

Townsend & Stephens, Public Accountants, Auditors, Assignees
14 Melinda St., TORONTO.
Sherman E. Townsend. H. Seymour Stephens. Telephone 1641

Hebert Joseph, saloon 1931 St Catherine
Hebert L H, hardware 297 St Paul tel 1118
Hebert Joseph, advocate 44 St Vincent
Hebert L P, artist 81 Berri
Helliwell J B, mnfrs agent 10 St Nicolas
Hemond P & Son boots 220 St Paul tel 855
Hemsley Richard, mnfg jeweler 2011 Notre Dame, tel 1241
Henault J, hardware 67 Champlain
Henault L H, ice 36 Napoleon, tel 1706
Henault O L, ice 1310 Notre Dame, tel 1678
Henault O & Co, butchers 1153 Mignonne
Henders George, plumber 377 St Lawrence
Henderson J T, books 139 St Peter
Henderson J T, carpenter 7½ St Edward
Henderson J & Co, hats 229 St James, tel 199
Henderson Lumber Co, lumber 342 William, tel 121
Henderson Mnfg Co, confectionery 47 College, tel 578
Henderson Peter, butcher 806 Dorchester, tel 4140
Henderson R & Co, mnfrs agents 492 St Paul, tel 915
Henderson & Lovelace, coal 30 St Lambert Hill, tel 1042
Hendery & Leslie, Silversmiths Gold, Silver & Electro Platers 134 St Peter, (see adv)
Heney & Lacroix, who hardware 337 St Paul, tel 473
Henri Amedee, hotel 900 Ontario
Henri Victor, butcher 7 St James Mkt
Henrichon Joseph, harness 36 Jacques Cartier
Henrichon Moise, feed 3562 Notre Dame
Henry Philip, cigars 134 St James tel 759
Henry Samuel, coal 1195 St James
Henshaw F W, commission 4 Custom House Sqr, tel 638
Henshaw G H, lumber 155 McCord
Herald The, (Daily & Weekly) The Herald Co Proprietors 6 Beaver Hall, tel 343 (see adv)
Herbert P H, wood 33 Centre
Herman Behr, litho & type inks, Marinoi printing presses, publishers Dominion Illustrated, photo engravers 162 St James, tel 1887
Heroux J E G, advocate 32 St Gabriel
Hess Bros, furniture 1804 Notre Dame
Hetherington J S, mnfrs agent 26 St Sacrament
Hetu Louis, grocer 277 St Jean Baptist Mkt
Hetu R Mrs, grocery 108 Berri
Hetu & Hetu, notaries 30 St James, tel 1014
Hetu & Wilhelmy, plumbers 266 Notre Dame
Heuser E, hardware 22 Lemoine
Hiam Thomas, insurance 6 Hospital
Hibbard W C, Mnfrs Telephones, Annunciators, Electric Bells, Burglar Alarms, Gas Lighting Apparatus, Electric Supplies 36 and 38 St Dizier, tel 1221 (see adv)
Hickey M, flour 1061 St James, tel 1945B
Hickok R & Co, jewelers 1610 St Catherine
Hickok W C & Co, jewelers 2006 Notre Dame
Hicks M & Co, Auctioneers Commission Merchants 1821 and 1823 Notre Dame, tel 1211 (see adv)
Hicks S N, show cards 223 McGill
Higginbottom & Sons, merchant tailors 116 St James
Higgins A S, grocer 20 Gain
Higgins Bros, job printers 30 St John tel 885

GLASGOW AND LONDON INSURANCE CO.

M. HICKS. E. O'BRIEN.

M. HICKS & CO.,

AUCTIONEERS AND COMMISSION MERCHANTS,

1821 & 1823 Notre Dame St., (Near McGill St.,) MONTREAL.

Sales of Household Furniture, Farm Stock, Real Estate, Damaged Goods and General Merchandise, respectfully solicited. Advances made on Consignments. Charges moderate and returns prompt.

MONTREAL GLUE DEPOT.

ALBERT C. HIGGINSON,

32, 34 & 36 St. Sacrament Street, - MONTREAL.

GLUES, SPONGES.

DAVID H. HOGG,

WHOLESALE DEALER IN

Mouldings, Frames, Oil Paintings, Chromos, Etc.

PHOTOGRAPHIC GOODS.

30 St. Sacrament Street, cor. St. Nicholas Street,

MONTREAL

Carey's Perfect Gas Burner

Manufactured by J. B. HOGUE.

Office & Sample Rooms, 8 Beaver Hall, - MONTREAL.

A. D. CABLE, General Agent for Canada.

HILL & FORBES,

Importers and Dealers in PAINTS, Oils, Varnishes, Brushes, Window Glass, Glue, Bronzes, Kalsomine, Artists' and Coach Painters' Materials, &c.

427 ST. JAMES STREET,

MONTREAL.

Telephone No. 982. General Agents for the Alabastine Co., Paris, Ont.

Townsend & Stephens, Public Accountants, Auditors, Assignees
14 Melinda St., TORONTO.
Sherman E. Townsend. H. Seymour Stephens. Telephone 1641

Higgins M Mrs, second hand goods 2667 Notre Dame

Higginson A G, Propretor Montreal Glue Depot 32 to 36 St Sacrament (see adv)

Hill H A, metal stamps 125 StPeter

Hill J P, architect 162 St James

Hill J W, warehousemen 40William tel 81

Hill & Forbes, Paints, Oils, Varnishes, Brushes, Glass, Glue & Bronze 427 St James, tel 982 (see adv)

Hinley & Co, boots 479 Wellington

Hirsch Jacob, broker 92 St Lawrence

Hirsch Michael, cigars 122 St James

Hirtz C H, hotel 737 Notre Dame

Hislop, Meldrum & Co, commission 237 Commissioners, tel 710

Hobain Patrick, plumber 198 Bleury

Hochelaga Cotton Mnfg Co, 190 Notre Dame, tel 566A

Hocking Thomas, cutting die mnfr 47 William, tel 1917

Hodge M, grocer 181 St Lawrence

Hodges J H, mnfrs agent 20 Lemoine

Hodgkinson Thomas, commission 12 Place d'Armes, tel 1521

Hodgson Bros, commission 8 St Peter, tel 366

Hodgson Charles, bonnet frame mnfr 367 St James

Hodgson, Sumner & Co, who dry goods 349 St Paul, tel 231

Hodgson Wm, accountant 22 St John

Hodson W H, architect, 45 St Antoine

Hogan Henry, Proprietor St Lawrence Hall, 129 to 147 St James, tel 459 (see adv)

Hogg D H, Mouldings, Frames and Photographic Stock, 30 St Sacrament (see adv)

Hogue Alphonse, grocer, 176 St Christophe

Hogue E Miss, general store, 767 Ontario

Hogue J B, cabinet maker, 1160 St Lawrence

Hogue Moise, confectioner, 22 Bonsecours Mkt

Hogue Octave, butcher, 4 St Jean Baptiste Mkt

Holden A & Co, railway supplies,28 St John, tel 579

Holden Isaac, sewing machines, 1 Place d' Armes, tel 1456

Holland A F, hats, 2254 NotreDame

Holland A T, broker, 136 St Peter

Holland G A, fancy goods, 1758 Notre Dame, tel 1779

Holland G H, musical instruments, 1758 Notre Dame

Holland Joseph, cooper, 18 Common

Holland R H & Co,who fancy goods 342 St Paul, tel 792

Holler & Hecker, hardware, 162 St James

Holmes T W & Co, lumber, 210 St James

Holmes W, wood, 819 Craig

Holton, McCorkill & Oughtred, advocates, 30 St John

Homier J, hats, 219 St Lawrence

Homond J E, grocer, 239 Montcalm

Honan M, advocate, 163 St James, tel 1107

Honey, Longpre & Cherrier,notaries 1577 Notre Dame

Hood J, Manager Canadian Subscription Co, Subscription Books, 647 Craig (see adv)

Hood, McEnroe & Co, Who China, Glass and Earthenware, Lamps and Lamp goods, 417 St Paul, tel 1600

Hood & Son, carpenters, 10 Richmond Sqr

Hoolahan James, wood, 1868 St Catherine

Hoolahan James, fancy goods, 295 St Paul

Hoolahan John, fancy goods, 2186 Notre Dame

Hope J & Co, wines, 44 St Sacrament, tel 64

Glasgow and London Insurance Company.

Hope W H, picture frames, 38 Bleury
Hopkins J W & E C, architects, 145 St James, tel 959
Horan F P, grocer, 162 Cadieux
Horne George, books, 71 St Francois Xavier
Horsfall Joseph, merchant tailor, 8 St Michael Lane
Hortan F, plumber, 37 University, tel 4422
Hosmer C R, Manager C P R Telegraph, cor St Francois Xavier and Hospital, tel 439 (see adv)
Hotte Elie, grocer, 1194 Notre Dame
Houde Alexis, fruits, 1324 St Catherine
Houde C E A, music teacher, 1327 St Catherine
Houce L A jr, grocer, 1191 Notre Dame
Houde L A sr, notary, 1327 St Catherine
Houge J B, Manager Carey Perfect Gas Burner, 8 Beaver Hall (see adv)
Houghton Charles, blacksmith, 679 Craig
Houghton E T, painter, 95 Bleury
Houghton John, painter, 229 Bleury
Hould & Frere, grocers, 50 Lacroix
Houle A, advocate, 1601 NotreDame
Houle Alfred, stoves, 513 St Lawrence
Houle A & Co, grocers, 208 McCord
Houle Eusebe, fruits, 7 St Antoine Market
Houle E & Co, grocers, 1341 Ontario
Houle H H, barber, 632 St Lawrence
Houle J B, notary, 798 Craig
Houle L B, notary, 798 Craig
Houle M Mrs, millinery, 1068 St Lawrence
Houle P & Co, window bolt mnfrs, 189 Montcalm
Houston R W, dry goods 81 Cadieux
Houston & Harding, wools, 43 St Sacrament, 1140A
Howard J H, grocer, 551 St Dominique
Howard T J, brewers' agent 683 Dorchester, tel 1031
Howden, Starke & Co, Whe Hardware, 32 St Peter, tel 1803
Hua, Richardson & Co, leather 489 St Paul
Hubbard A I, insurance 54 St Francois Xavier
Hubbell & Brown, leather 66 St Peter, tel 314
Hubert Emile, wall paper 1105 St Lawrence
Hubert Joseph, saloon 1931 St Catherine
Hubert & Comtois, hats 1581 St Catherine
Hudon H, insurance 23 St John
Hudon, Hebert & Cie, Wholesale Grocers and Wine Merchants 304 and 306 St Paul, tel 53 (see adv)
Hudon J A, contractor 1397 Mignonne
Hudon & Orsali, who grocers 278 St Paul, tel 1468
Hudon & Pelletier, dry goods 266St Paul
Hudson John, truss mnfr, 686 Craig
Hudson's Bay Co, S Parson, mngr 1774 Notre Dame
Huel Eusebe, hardware 1216 St Lawrence
Hughes Louis, contractor 77 Cadieux
Hughes Michael, hotel 4 Chaboillez Sqr
Hughes & Stephenson, plumbers 745 Craig, tel 548
Hugman & Norton, carpets 203 St James
Hulek Aloys, fur mnfr 191 McGill
Humphrey John, restaurant 1786 Notre Dame
Hunsicker J E, commission 22 Foundling, tel 1165

Townsend & Stephens, Public Accountants, Auditors, Assignees
14 Melinda St., TORONTO.
Sherman E. Townsend. H. Seymour Stephens. Telephone 1641

HOOD McENROE & CO.,
(Successors to ADAM DARLING,) Importers of
China, Glass & Earthenware,
No. 417 St. Paul Street, MONTREAL.
HUGH W. HOOD. JOHN C. McENROE. GEORGE A. MANN.

HUDON, HEBERT & CIE,
Wholesale Grocers and Wine Importers,
304 & 306 St. Paul Street, and 143 & 145 Commissioners Street,
MONTREAL, - CANADA.

Telephone No. 652. Telegraph Office Here.
HUNT, BARNES & CO.,
94 McGill Street, - MONTREAL, CANADA
Brokers and Commission Merchants.
Baltimore Oysters, Finnan Haddies, Smoked, Salt and Dried Fish of all Kinds.
Fresh Fish in Season. Butter, Cheese, Eggs, &c., received on Consignment.

Imperial Fire Insurance Company, of London, Eng
Established, 1803. Capital, £1,600,000.
MONTREAL BRANCH, 6 HOSPITAL ST.
W. H. RINTOUL, Resident Sec'y. J. E. LOGAN, Inspector. E. D. LACY, Gen'l Sup't Canada

H. R. IVES & CO.,
—MANUFACTURERS OF—
Hardware, Stoves, Iron Railings, &c., &c.
Office of the Canada Wire Company, Manufacturers of the Manitoba Locked Four Point Galvanized Steel, Barb Wire Fencing.
117 Queen Street, - - MONTREAL.

Glasgow and London Insurance Company.

Hunt, Barnes & Co, Brokers & Commission Merchants, Baltimore Oysters, Fish and Produce, 94McGill, tel 652 (see adv)
Hunter Wm, confectioner 710 Dorchester
Huot Jules, dry goods 151½ St Lawrence
Huot L, wines 466 St Paul, tel 1443
Huot P Mrs, boots 1065 St Lawrence
Huot P W & E, shirt mnfrs 137 St James
Huot & Fortin, stoves 308A St Lawrence
Hupe Alfred, grocer 162 Dufresne
Hurteau A & Frere, lumber 92 Sanguinet, tel 106
Hurtubise A L & Frere, wood Ontario, tel 522
Hurtubise A L & Co, grocers 352 Papineau Rd
Hurtubise Edwin, insurance 1707 Notre Dame
Hurtubise Eustache, physician 3514 Notre Dame
Hurtubise & Desjardins, painters 1777 St Catherine
Husereau Joseph, plumber 42 St Margaret
Hutcheson J B, accountant 204 St James
Hutchins H A, advocate 1727 Notre Dame, tel 1565
Hutchinson J A, physician 515 Wellington, tel 1446
Hutchinson J H, contractor Drummond
Hutchinson & Steele, architects 181 St James, tel 858
Hutton J & Co, mnfrs agents St Helen, tel 246
Hutton W & Sons, platers 17 St Helen
Hyde Alexander, accountant 39 St Sacrament
Hyland M C & Co, upholsterers 21 Beaver Hall Hill
Hyman Solomon, cigars 195 StJames tel 914
Ibbotson E B & J S, dentists 2179 St Catherine, tel 4147
Ichi Ban, teas 67 Beaver Hall Hill
Ilder W G, provisions 16 Bonsecours Mkt, tel 1943
Illustrated Journal of Agriculture, E Senecal & Fils props 20 StVincent
Imperial Fire Insurance Co of London, Eng., E D Lacy, Supt., 6 Hospital, tel 851 (see adv)
Imprinerie Generale, Printers & Publishers 45 Jacques Cartier Sqr, tel 1563 (see adv)
Ingersoll Rock Drill Co's Works,204 St James
Inglis James, mnfrs agent 227 Commissioners
Inglis J M & Co, jewellers 214 St James
Inglis R J, merchant tailor 31 Beaver Hall Hill
Inman Line Steamship Co, 354 St Paul
Innes James, book binder 663 Craig
Insurance & Finance Chronicle, J Lovell & Son printers 23 St Nicholas
International Bridge Co, bridge builders 130 St Etienne
International Coal Co, coal 14 Custom House Sqr, tel 1206
International Marine Ins Co, (Ld) J Rae agent 30 St John
International Railway Guide Co, publishers 260 St James
Irwin E & Co, millinery 1648 Notre Dame
Irwin Henry, engineer 288 St James
Irwin, Hopper & Co asbestos 71 St Francois Xavier
Irwin Robert, harness 165 McGill
Isaacson A G, notary 26 St Sacrament
Isaacson J H, notary 49 St Francois Xavier,tel 1789

Townsend & Stephens, Public Accountants, Auditors, Assignees
14 Melinda St., TORONTO.
Sherman E. Townsend. H. Seymour Stephens. Telephone 1641

The James Smart Manufacturing Company, (Ld)
BROCKVILLE, ONT., CANADA,
—MANUFACTURERS OF—
Hardware, Stoves and Railway Supplies.

WILLIAM JOHNSON & CO.,
—MANUFACTURERS OF—
DRY COLORS, LEADS, PAINTS, ETC.
Specialties—Johnson's Superfine Coach Colors, Johnson's Pure Colors in Oil, Johnson's Ever Green, Johnson's French Permanent Green, Johnson's Decorators' Pure Lead, Johnson's Genuine Lead.
Office, 14 St. John St. Factory, No. 572 William St., MONTREAL.

WM. KING & CO.,
—MANUFACTURERS AND DEALERS IN—
FURNITURE
Wholesale and Retail. Specialties in Bedroom Suits, Chairs, Upholstered Goods and Bedding.
652 Craig Street, - MONTREAL

GEO. W. GARDNER,
ENAMELLED IRON SIGNS
Made in any Color, Size or Shape for Railroad and Insurance Companies, City Corporations, Machinery Manufrs, &c., and all advertising purposes.
162 St. James St., MONTREAL.

LA MINERVE,
FONDEE EN 1826.
Journal Quotidien et Hebdomadaire
45 PLACE JACQUES CARTIER, MONTREAL.

GLASGOW AND LONDON INSURANCE CO.

Ives H R & Co, Mnfrs Stoves, Hardware, Iron Railings, etc 117 Queen, tel 285 (see adv)
Jackson H A, real estate 214 St James
Jackson H F,druggist 2263 St Catherine, tel 4402
Jackson M Mrs, hotel 38 St Henry
Jackson W L S & Co,brokers 10Exchange Court, tel 725
Jacob Wm, live stock 23 Hermine
Jacobs A cigars 1702 Notre Dame
Jacobs A, who woolens 303 St James
Jacobs D, dry goods 1857 Notre Dame
Jacobs H, cigar mnfr 771 Craig
Jacotel & Bro,plumbers 1947 Notre Dame
Jacotel & Gauthier,merchant tailors 424 St James
Jacquemin Alexis, carver 1926 Notre Dame
Jacques Cartier Bank, A Desjardius Mngr 9 Place d' Armes, tel 692
Jacques C E,flour 223Commissioners
Jacques Elie,harness 606 StLawrence
Jacques Emile, umbrella mnfr 2512 Notre Dame
Jacques L A, hotel 90 Napoleon Rd
Jacques L A G, physician 162 Amherst, tel 1518
Jacques O P, accountant 1999 St Catherine
Jalbert Napoleon,jeweler 2325Notre Dame
Jamieson Brodie, varnish mnfr, 576 St Patrick, tel 1473
Jamieson J & Co, varnish mnfrs,574 St Patrick
Jamieson R C & Co,Mnfrs Varnish & Japans, Importers Paints, Oils, Etc, 13 St John, tel 423A(see adv)
Jannard M & Son, cabinet makers 56 Metealfe
Jaques G E & Co, forwarders 110 Common, tel 768
Jarret Freres, teas 1813 StCatherine
Jean & Angers,plumbers1377Ontario
Jeannotte Hormisdas, advocate 15 St Lambert, tel 1504
Jeannotte H, physician 389 Dorchester, tel 1530
Jeannotte & Frers, butchers 1082 Mignonne
Jellyman R & Co, paper box mnfrs St Eloi, tel 1092
Jenkins J, livery 1912 Notre Dame
Jensen J L, dyer 706 Craig
Jette C T, grocer 337 Papineau Rd
Jette Louis, hotel 1960 Notre Dame
Jobin Alfred, blacksmith 17 Bonsecours
Jobin A D, notary 3 Place d'Armes Hill
Jobin Joseph, fruits 6 St Lawrence Mkt
Jodoin Leon, grocer 36 Iberville
Jodoin & Faford, tailor 1503 Notre Dame
Jodoin & Jodoin, advocates 74 St James
Johnson B D & Son, boots 1855 Notre Dame, tel 1451
Johnson C R G, broker 17 St John, tel 1907
Johnson J A, grocer 1087 Notre Dame
Johnson J B, carpenter 89 Inspector
Johnson Magnetic Iron Paint Co, Duke
Johnson Wm & Co, Mnfrs Paint & Color 14 St John, tel 291 (see adv)
Johnston Fluid Beef Co, fluid beef mnfrs 27 St Peter, tel 761
Johnston H J, Agent Confederation Life Assurance 110 St Francois Xavier
Johnston John,grocer 81 StHypolite
Johnston John jr, commission 444 St Paul
Johnston J & Co, who dry goods 26 St Helen, tel 880
Johnston Nicholas, hotel 51 Craig

Townsend & Stephens, Public Accountants, Auditors, Assignees
14 Melinda St., TORONTO.
Sherman E. Townsend. H. Seymour Stephens. Telephone 1641

LaBANQUE duPEUPLE.

CAPITAL, - - - $1,200,000
RESERVE, - - - 240,000

ESTABLISHED 1835.

J. GRENIER, President. J. S. BOUSQUET, Cashier.

HEAD OFFICE, - MONTREAL.

BRANCHES—Quebec, E. C. Barrow; Quebec, S. Rock, P. B. Dumonlin; Three Rivers, P. E. Panneton; St. John's, P. Beaudoin; St. Jerome, J. A. Theberge; St. Remi, Chas. Bedard.

CORRESPONDENTS.

The Alliance Bank, (Ld), London. National Bank of the Republic, New York

R. C. JAMIESON. A. T. HIGGINSON.

R. C. JAMIESON & CO.,

Manuf'rs of Varnishes & Japans

And Importers of Rosins, Glues, Gold Leaf Bronzes, Oils, Paints, Colors, Turpentine, &c.,

Office, 13 St. John St. Factory, 21 to 25 St. Thomas St.,

MONTREAL.

LaBANQUE NATIONALE,

HEAD OFFICE, - - - - QUEBEC.

CAPITAL, - - - $2,000,000.

HON. J. S. THIBAUDEAU, President. P. LAFRANCE, Cashier.

BRANCHES—Montreal, Alfred Brunet, Manager; Ottawa, C. H. Carriere, Manager; Sherbrooke, P. I. Bazin, Manager.

MONTREAL, 101 St. James Street.

GLASGOW AND LONDON INSURANCE CO.

Johnston Thomas, fruits Bonsecours Mkt
Johnston Wm, fruits 23 Chaboillez Sqr
Johnston W F, produce 18 Foundling tel 1623A
Joly P P & Co, boots 1545 St Catherine
Joly O & Co, harness 1670 Ontario
Jonas, Henri & Co, Manufacturers Flavoring Extracts, Brewers Grocers & Confectioners Supplies Druggists Sundries, Wines and Liquors 10 DeBresoles, tel 127 (see adv)
Jones Arthur, saloon 399 Wellington
Jones C G, real estate 163 St James
Jones J E, laces 303 St James
Jones J H & Co, who jewelers 198 McGill, tel 978
Jones W, real estate 214 St James
Jordan George, grocer 2607 St Catherine, tel 4443
Jordan & Locker, mnfrs agents 1749 Notre Dame, tel 1346
Joseph Gershom, advocate 156 St James
Joseph H & Co, real estate 16 St Sacrament
Joseph J O, advocate 82 St Francois Xavier
Joseph W J, insurance 162 St James
Joslin Bros, who confectioners 12 Vitre
Joubert L & Co, boots 2469 Notre Dame
Journal d' Hygiene Populaire W F Daniel prop 25 St Therese
Joyal A, physician 93 Cathedral
Joyal Michael, boots 46 St Lawrence
Joyce Alfred, confectioner 6 Cathcart, tel 4154
Jubinville Benjamin, hotel 813 Notre Dame
Judah, Brauchaud & Bauset advocates 3 Place d' Armes Hill
Judge Edgar, flour 464 St Paul, tel 1020
Julien Electric Light & Traction Co (Ld), 726 Craig
Julien J B, dry goods 148 Centre
Julien Leon, boots 725 Notre Dame
Jutras Charles, grocer 24 Logan
Kaigle Modeste, hotel 42 Chaboillez Sqr
Kane John, stoves 2530 Notre Dame
Kane & McLaughlin, livery 18 Jurors
Kannon J R, blacksmith 42 Murray
Kannon J Mrs, fruits 145 Ottawa
Kanrich I, who clothing 705 Craig
Kavanagh H J, advocate 1724 Notre Dame
Kavanagh J J, grocer 35 Chaboillez Sqr
Kavanagh Walter, Chief Agent Scottish Union & National Ins Co of Edinburg, British American Asso Co of Toronto, Connecticut Fire Ins Co of Hartford 117 St Francois Xavier, tel 553 (see adv)
Kay George, mnfrs agent 10 St John tel 95
Kearney J & P, teas 24 St Peter
Kearny P J, furniture 136 St Lawrence
Kearney Wm, restaurant 43 University
Kearns F G, engraver 1727 Notre Dame
Kearns Nicholas, grocer 36 Bleury
Kearns Wm, hotel 41 St Paul
Keats Machine Co (Ld), S Bell mngr 1667 Notre Dame
Keeven Alexander, fancy goods Bonsecours Mkt
Kell Robert, butcher 641 Wellington
Keller Frank, dyer 69 Shearer, tel 1039
Keller Jacob, butcher 12 St Lawrence Mkt
Kellert Harris, merchant tailor 1899 Notre Dame
Kelly Bros, gents furnishings 1691 Notre Dame
Kelly B Mrs, grocery 145 Colborne
Kelly E W, hotel 481 St James

WARDEN KING & SON,

(Successors to Rogers & King.)

IRON FOUNDERS,

CRAIG STREET FOUNDRY,

MONTREAL,

MANUFACTURERS OF

Spence's Patent Hot Water Boilers

Of which over 3,000 are in use and giving satisfaction. Recommended by the principal Architects of the Dominion, and by all the householders who have them in use.

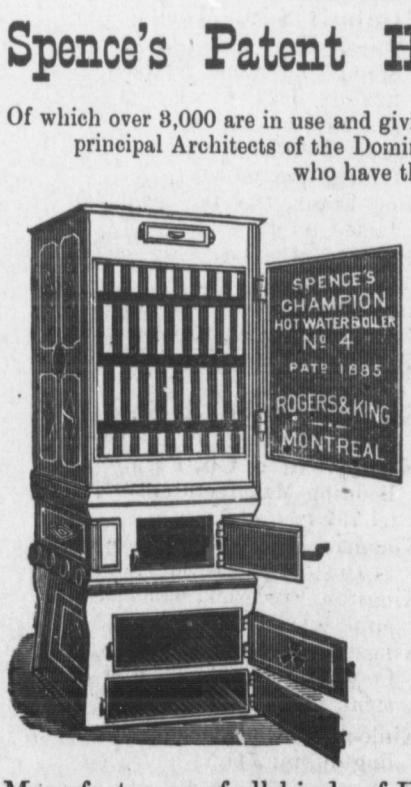

Price Lists and Discounts on application.

Pamphlets with names and references on application.

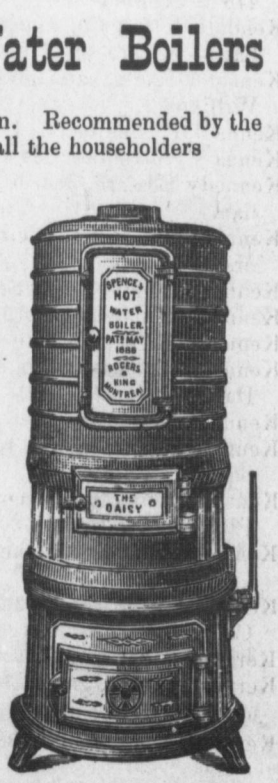

Manufacturers of all kinds of House and Builders' Castings, Steam-Fittings, Furnace Fittings, Malleable Fittings, Soil and Green-House Pipe Fittings. Stable Fittings of the newest and most approved style. Coil Screens, Radiators, Circular Stairs, Columns and Girders.

Machinery and other Castings Supplied to Order.

Townsend & Stephens, Public Accountants, Auditors, Assignees
14 Melinda St., TORONTO.
Sherman E. Townsend. H. Seymour Stephens. Telephone 1641

Kelly George, butcher 21 St Gabriel Market
Kelly Henry,butcher 171 Richardson
Kelly James, clothing 222 St Paul
Kelly Michael, cigars 74 Bleury
Kelly M & Co,fruits 7 St Anns Mkt
Kelly Owen,hotel 18 Chaboillez Sqr
Kelly Peter, books 164 St Antoine
Kelly T D, mnfrs agent 16 St Sacrament
Kendal R J & N, carriage makers 246 Richmond
Kendall G H & Co, machinists 623 Lagauchetiere, tel 716
Kenehan James, carriage maker 225 William
Kenna J F, architect 201 McGill
Kenna T, restaurant 231 St James
Kennedy Edward, grocer 194 William
Kennedy J G & Co, merchant tailors 31 St Lawrence
Kennedy M Mrs, fruits St Ann Mkt
Kennedy N,live stock 112 St Etienne
Kennedy R A, physician 139 Bleury
Kennedy Thomas, fruits 2057 Notre Dame
Kennedy Wm, carpenter 25 Bleury
Kenny Michael, saloon 11 Victoria Sqr
Kent & Turcotte, accountants 7 Place d' Armes, tel 530
Kenwood Francis, butcher 2663 St Catherine, tel 4157
Kenwood Wm jr, butcher 3001 St Catherine
Kerans Daniel, grocer Vitre
Kerans Thomas, grocer 716 Lagauchetiere
Kernan Joseph, fruits 2083 St Catherine
Kerr H H, saloon 1920 Notre Dame
Kerr James, flour & feed 237 Wellington, tel 561
Kerr R & W, hardware 1895 Notre Dame, tel 689
Kerrigan Andrew, hotel, 91 Napoleon Rd
Kerry, Watson & Co, Who Druggists, 351 St Paul, tel 52 (see adv)
Kieffer Bros, shoe machinery mnfrs, 18 St George, tel 1288
Kieffer & Quesnel, cutting dies, 27 College, tel 1724
Kiely R, shoemaker, 2113 St Catherine
Kilby R H, mnfrs agent, 1126 Dorchester
Kilkery Michael, grocer, 701 Craig
Kimball S S, Manufacturer of Safes, Hay Presses, Champion Stump and Stone Extractor, Cultivators, 577 Craig, tel 1773B (see adv)
Kimber J & Son, painters, 5 McGill College ave, tel 4421
King Frank, transfer agent, 299 St James, tel 680
King F & Co (Ld), soap mnfrs, 30 St Sacrament
King J E, harness, 302 St James
King Levi, grocer, 15 Champlain
King Tye Cheong, fancy goods,1801 Notre Dame
King, Warden & Son, Founders, 637 Craig, tel 414 (see adv)
King Wm & Co, Furniture and Bedding Manufacturers, 652Craig tel 757 (see adv)
Kingman, Brown & Co, forwarders, 14 Custom House Sqr, tel 75
Kingston Frederick, wine, 25 Hospital, tel 833
Kingston & Montreal Forwarding Co (Ld), forwarders, 26 St Sacrament, tel 764
Kinloch J A, physician, 531 Wellington, tel 741A
Kinloch, Lindsay & Co, who grocers 80 St Peter, tel 425
Kinne & Danforth, Proprietors Albion Hotel, 143 McGill
Kinsela Duncan, broker, 83 St Francois Xavier, tel 1325
Kinsella Thomas, grocer, 118Ottawa

GLASGOW AND LONDON INSURANCE CO.

Kirby James, advocate, 1709 Notre Dame
Kirk, Abbott & Co, who teas, 66 St Peter, tel 1853
Kirkpatrick & Cookson, flour mill 96 Grey Nun, tel 1057
Kirkup R L & J W, real estate, 1709 Notre Dame
Kittson & Reddy, notaries, 90 St James
Knapp C & Co, painters, 824 Dorchester
Kneen T & D, carpenters, 3 Concord
Knowles W M & Co, iron, 9 Custom House Sqr, tel 769
Koester A J, hotel, 2606 Notre Dame
Koppel C W, wood engraver, 210 St James
Kornmaier Richard, hats 111 St Antoine
Kortosk & Co, hats, 36 St Francois Xavier
Krause & Barbean, merchant tailors 311 St James
Kutner D, clothing, 2092 Notre Dame
Kyle, Cheesbrough & Co, who fancy goods, 136 McGill, tel 1621
Kyle S C, printer, 663 Craig
L'Allemand Amable jr, hardware, 2173 Notre Dame, tel 658B
L'Allemand F A, who hardware, 50 Dupre Lane, tel 604
L'Archeveque Emmanuel, notary, 1511 Notre Dame
L'Archeveque Stanislas, grocer, 227 Visitation
L'Aurore, A P, Duclos, propr, 321 St James
L'Ecuyer J T, physician, 195½ Amherst
L'Etendard Newspaper, Daily and Weekly, L A Caron, Manager, 37 St James, tel 783 (see adv)
L'Union Medicale DuCanada, A Lamarche, propr, 30 St Gabriel
La Banque duPeuple, J S, Bousquet, Cashier, St James (see adv)
La Banque Jacques Cartier, A L De Martigny, mngr, Place d' Armes tel 692
La Banque Nationale, Alfred Brunet, Manager, 101 St James, tel 1590 (see adv)
La Bibliotheque Francaise La Societe des Publications, Francaises Pubr, 32 St Gabriel
La Canadienne Life Ins Co, F N Belcourt mngr, 13 St Lambert
La Compagnie De L'Etendard, Publishers L'Etendard, 37 St James, tel 783 (see adv)
La Minerve, (Daily and Weekly) La Minerve Printing Co, Proprietors, 45 Jacques Cartier Sqr, tel 324 (see adv)
La Minerve Printing Co, Proprietors La Minerve, (Daily & Weekly), 45 Jacques Cartier Sqr tel 324 (see adv)
La Patrie, H Beaugrand, propr, 35 St Gabriel, tel 672
La Presse, (Daily and Weekly) Wurtele & Co, Proprietors, 1540 Notre Dame, tel 1096 (see adv)
La Revue Legale, A Periard pub, 21 St James
Labadie Adolph, notary, 15 St Lambert
Labadie Felix, physician, 2348 Notre Dame
Labadie J A O jr, notary, 15 St Lambert
Labbe G H & Co, furniture, St James tel 1344
Labelle Frank, restaurant, 65 Bleury
Labelle H Mrs, fish, St Lawrence Market
Labelle H & Co, flour, 16 Foundling tel 1832
Labelle H P & Cie, furniture, 1661 Notre Dame, tel 1021
Labell I O, boots, 1313 St Catherine

Townsend & Stephens, Public Accountants, Auditors, Assignees
14 Melinda St., TORONTO.
Sherman E. Townsend. H. Seymour Stephens. Telephone 1641

Labelle J B, Manager Richelieu & Ontario Navigation Co, 228 St Paul
Labelle J B, grocer, 231 Cadieux
Labelle J O, upholsterer, 1661 Notre Dame
Labelle Napoleon, Jeweler, 1753 St Catherine
Labelle Onesime, saloon 2049 Notre Dame
Labelle P R, fancy goods, 1951 Notre Dame
Laberge Alfred, flour, 493 St James
Labine Achille, dry goods, 231 St Lawrence
Labine J & Cie, dry goods, 1531 Notre Dame
Labonte Antoine, grocer, 242 Craig
Labonte David, merchant tailor, 2110 Notre Dame
Labreche Leandre butche, Napoleon Road
Labrecque Anselme, bottler 282 St Andre
Labrecque A A, grocer 1758 St Catherine
Labrecque J A, hotel 216½ St Lawrence
Labrecque O, merchant tailor 2182 Notre Dame
Labrecque & Mercure, contractors 37 St Andre Lane
Lacaille C & Cie, who wines 329 St Paul, tel 305
Lachance F, provisions 13 Bonsecours Mkt
Lachance Louis, fruits 25 St Lawrence Mkt
Lachance Napoleon, fruits 1041 St Lawrence
Lachance Oswald, fruits 1 St Jean Baptiste Mkt
Lachance Seraphin, Druggist 1538 St Catherine, tel 1099
Lachance & Fournier, cigars 93 St Andre
Lachapelle Andre, grocer 1235 Mignonne
Lachapelle Cyrille, grocer 1284 St Catherine
Lachapelle E P, physician 132 St Lawrence, tel 441
Lachapelle F X, physician 1849 St Catherine
Lachapelle Sylvestre fruits 34 St Antoine Mkt
Lacombe Amedee, hotel 351 Notre Dame
Lacombe Tancrede, second hand goods 2725 Notre Dame
Lacoste Bisaillon, Brosseau & Lajoie advocates 11 Place d'Armes Hill, tel 31
Lacoste J C, advocate 1601 Notre Dame
Lacoste Napoleon, grain 101 St Maurice, tel 1893
Lacoste & Co, railway supplies 667 Notre Dame, tel 508
Lacroix Clodias, barber 1717 St Catherine
Lacroix J & Co, shoe turn mnfrs 200 Panet
Ladouceur Joseph, produce 2 Bonsecours Mkt
Laflamme J E, restaurant 2350 Notre Dame
Laflamme, Laflamme, Madore & Cross, advocates 68 St James, tel 883
Laflamme & Pierre, butchers 732 Ontario
Laflamme & Contant, photographers 1572 Notre Dame
Lafleur Charles, hotel 1663 Ontario
Lafleur Felix, butcher 28 St Lawrence Mkt
Lafleur Julien, furniture 1248 St Catherine
Lafleur P Mrs, millinery 1931 Notre
Lafleur & Rielle, advocates 1724 Notre Dame, tel 1498
Lafond Bros, dry goods 215 St Lawrence, tel 1577
Lafond Odilon, carriage maker 35 St Charles Borromee
Lafontaine Alphonse, hotel 508 Craig

Glasgow and London Insurance Company.

Lafontaine A Miss, confectionery 1871 St Catherine
Lafontaine Louis, barber 2533 Notre Dame
Lafontaine Romeo, commission 508 St Paul
Lafontaine T, cigars 111½ St Antoine
Laforce Michel, butcher 28 Bonsecours Mkt
Lafortune A T, grocer 83 St Paul
Lafortune Urgele, wood 61 Iberville
Laframboise Narcisse barber 72½ St Lawrence
Lafrance Joseph, baker 28 Fullum
Lafrance P & Co, dry goods 227 St Lawrence, tel 542
Lafranchise T, butcher 2 Papineau Mkt
Lafreniere Euclide, painter 204 Sanguinet
Lafreniere J O, flour 1St Sulpice, tel 84
Lafreniere & Lafreniere, grain 1022 Ontario
Lafricain U Mrs, millinery 1711 St Catherine
Lagace F X, boots 210 St Lawrence
Laganiere T H, hotel 319 Commissioners
Lagarde Alfred, restaurant 2073 Notre Dame
Lagarde & Co, grocers 2129 Notre Dame
Laidlaw R & Son, gas pipes 45 St Sacrament
Laing, Murdock & Sons, produce 30 St Peter, tel 344
Lajoie Frederick, barber 1062 Notre Dsme
Lajoie F G, Jeweler 1465 St Catherine
Lajoie M & Co, plumbers 286 St Lawrence
Lalanne & Blanchet, shoe mnfrs 311 St Paul
Laliberte Eusebe, notary 35St James
Laliberte Joseph, upholsterer 202 Wolfe
Lalonde Augustin, hotel 59 Chaboillez Sqr
Lalonde Edouard, physician 196 St Maurice
Lalonde Hormisdas, grocer 42 Berri
Lalonde & Roy, stove mnfrs 48 Albert
Lalumiere Eugene, fish 9 Bonsecours Mkt
Lamalice Bros, Who Dry Goods 270 St Paul, tel 1025
Lamalice Joseph, butcher 17 St Lawrence Mkt
Lamarche Azarie, carriage maker 1333 Ontario
Lamarche Joseph, saloon 1837 St Catherine
Lamarche J B A, physician 261 St Antoine, tel 831
Lamarche Napoleon, cabinet maker 2135 St Catherine
Lamarche, Prevost & Cie, Who Dry Goods 41 St Sulpice, tel 962
Lamarche S, fruits 437 St Lawrence
Lamarche S Mrs, fancy goods 205 Lagauchetiere
Lamarche & Roy, carriage makers 994 Mignonne
Lamb Benjamin, butcher 238 William
Lamb G L, butcher 446 Guy, tel 4161
Lamb Macduff, butcher 471 St Lawrence, tel 882
Lamb Richard, hats 2259 NotreDame
Lamb Thos, baker 1135 Notre Dame tel 1538
Lamb Thomas, grocer 2072 Notre Dame, tel 190
Lambe W B, advocate 63 St Gabriel
Lambert Joseph, hotel 1010 Ontario
Lambert & Fils, carpenters 129 Berri
Lamontagne G A & Co, tailors 1536 St Catherine
Lamontagne Hector, leather 480 St Paul, tel 413
Lamontagne H A & Co, electro platers 643 Craig
Lamontagne J W, merchant tailor 1628 Notre Dame

Townsend & Stephens, Public Accountants, Auditors, Assignees
14 Melinda St., TORONTO.
Sherman E. Townsend. H. Seymour Stephens. Telephone 1641

Lamontagne L & Co, platers 643 Craig
Lamonthe P & Son, real estate 3 Place d'Armes Hill
Lamoureaux Thomas, vinegar mnfr 135 Amherst
Lamoureux Elzear, hotel 1045 Notre Dame
Lamoureux F C T, physician 1491 St Catherine, tel 1497
Lamoureux Isaie, restaurant 1596 St Catherine
Lamoureux Joseph, blacking mnfr 120 Jacques Cartier Sqr tel 1925
Lamoureux Joseph, merchant tailor 1601 St Catherine
Lamoureux M H C, furniture 2027½ Notre Dame
Lamoureux O Mrs, confectionery 1463 St Catherine
Lamoureux Wilfred, boots 1599 St Catherine
Lamoureux Xavier, barber 640 Notre Dame
Lamplough J L, musical instruments 63 Beaver Hall Hill
Lamy Freres, dry goods 233 St Lawrence
Lancashire Insurance Co, Belleau & Bamford agents 43 St John, tel 1583
Lancaster J E & Co, commission 18 Lemoine
Lanctot C B, church furniture 1664 Notre Dame, 1454
Lanctot J B A, glove mnfr 530 St Paul
Lanctot Phileas, advocate 132 St James
Lanctot Theotime, restaurant 1761 St Catherine
Landon E C, dry plate mnfr 643 Craig, tel 1886
Landreville Medard, hotel 266 Jacques Cartier
Lane A T, bicycles 2385 St Catherine tel 4162
Lane Campbell, advocate 157 St James
Lane Wm, Rubber and Metal Stamps, Steel Stamps, Die Sinker, Engraver, &c, 663 Craig (see adv
Lane Wm, hotel 30 St Lambert Hall
Lane & Hill, window shades 2401 St Catherine
Lang Manufacturing Co (The) Confectionery and Biscuit Mnfrs, 16 to 20 St Monique, tel 4163 (see adv)
Langevin A S, who dry goods 1577 St Catherine
Langevin E Mrs, hotel 127 Commissioners
Langevin T E, grocer 110 Craig
Langevin & Monday, clothing 1484 Notre Dame
Lang-Hoff Joseph, dyer 1494 St Catherine
Langlands J & Son, coffee 624 Craig
Langlois Joseph, grain 757 Ontario
Langlois T, shoemaker 2282 Notre Dame
Langlois & Cie, produce 191 St Paul tel 129
Langman E H, builder 10 Latour
Languedoc & Haynes, architects 16 St James, tel 1723
Langston Frederick, restaurant 2085 Notre Dame
Langwell G & Son, gauge glass mnfrs 10 Dorchester
Laniel Michael, grocer 545 Albert
Lanoutte Arthur, hotel 601 Notre Dame
Lanthier A, hats 1296 Ontrrio
Lanthier Adelard, grocer 32 Mountain
Lanthier David, dry goods 1489 Notre Dame
Lanthier G H, fish Bonsecours Mkt
Lanthier & Co, hats 1663 Notre Dame, tel 1950
Lanthier & Co, merchant tailors 1480 Notre Dame
Lapalme Alexander, real estate 1582 Notre Dame

GLASGOW AND LONDON INSURANCE CO.

Lapalme Treffle, notary 1582 Notre Dame
Lapare August, hotel 12 St Henry
Laparre G Mrs, fruits Bonsecours Mkt
Laperriere E F, painter 99½ St Lawrence
Lapham Bros, saw mill 1 St Philip
Lapierre Antony, fruits 320 Dorchester
Lapierre A H, architect 3 Place d'Armes Hill
Lapierre A Mrs, dressmaker 2277 Notre Dame
Lapierre C C, grocer 210½ St Lawrence
Lapierre F X, restaurant 2583 Notre Dame
Lapierre M A Mrs, fancy goods 493 St Lawrence
Lapierre Misses, dressmakers 40 Voltigeurs
Lapierre Pierre, fruits Bonsecours Mkt
Lapierre Toussaint, boots 46 Jacques Cartier Sqr
Lapierre Z, painter 273 St Lawrence
Lapierre Zephire, Wholesale Boots, 294 St Paul, tel 445
Laplante H Mrs, fancy goods 1394 Ontario
Laplante Isidore, harness 238 Dorchester
Laplante J B & Co, job printers 17 St James
Lapointe A A, saloon 1727 St Catherine
Lapointe A Mrs, restaurant 2128 Notre Dame
Lapointe Charles, hotel 268½ Craig
Lapointe Francois, tailor 1857 Notre Dame
Lapointe Frederick, furniture 1447 St Catherine
Lapointe Louis, hotel 1007 Ontario
Lapointe L A & Co, hotel 1424 Notre Dame, tel 1506
Lapointe Narcisse, butcher 10 St James Mkt
Lapointe Narcisse, grocer 64 Quesnel
Laporte Alfred, grocer 423 St Hypolite
Laporte Anselme, druggist 1130 Ontario
Laporte B, hotel 37 St Lawrence
Laporte Francois, grocer 384 Panet
Laporte L V, tailor 1533 St Catherine
Laporte Martin & Cie, who teas 2476 Notre Dame, tel 1401
Laporte Michael, hotel 15 Dominion
Laporte Ulric, grocer 1234 Mignonne
Laporte & Jacques, stove mnfrs 613 Lagauchetiere
Lappin J Miss, sewing machines 1925 St Catherine
Laprairie A R jr, grocer 314 Centre
Larame N & Co, grain, 26 GreyNun tel 1278
Laramee D & Co, coal 100 StUrbain tel 1359
Laramee J A, physician 54 St Denis tel 1413
Laramee L Mrs, grocery 2062 St Catherine
Lareau H W, butcher 327 Maisonneuve
Lareau & Brodeur, advocates 1614 Notre Dame
Larin Adolphe, livery 50 St Charles Borromee
Larin Charles, restaurant 439 St Paul
Larin J B, jeweler Bonsecours Mkt
Larin Leon, undertaker 2237 Notre Dame
Larin Louis, hotel 17 Windsor
Larin L Mrs, restaurant 2599 Notre Dame
Larin Pierre, furniture 271 Seigneurs
Larive & Raymond, fish 1 Bonsecours Mkt, tel 1520

Townsend & Stephens, Public Accountants, Auditors, Assignees
14 Melinda St., TORONTO.
Sherman E. Townsend. H. Seymour Stephens. Telephone 1641

663 CRAIG STREET, CORNER BLEURY.

WM. LANE,

Manufacturer of Steel, Brass and Rubber Stamps Burning Brands, Cork Brands, Soap Dies, Shoe Mnfrs. Stamps, Shirt and Collar Mnfrs. Stamps, Bookbinders' Hand and Press Stamps, Corporation, Notarial and Society Seals, Wax Seals, Hattip Dies, Button Dies, Embossing Dies, Brass Signs, Door Plates, Jewellers Stamps, &c. Steel Name Stamps for Mechanics a specialty.

The Lang Manufacturing Co.

Manufacturers of **BISCUITS & CONFECTIONERY,** Importers and General Dealers in Foreign and Domestic Fruits.
H. H. LANG, President. A. LANG, Secy.-Treas.
16, 18 & 20 St. Monique St., MONTREAL.

Buggies, Phaetons, Carts,

Surrys' Jump Seats, Light Express and Runabout Wagons,
Wholesale and Retail.
Good Goods, fully warranted and Very Low Prices.
R. J. LATIMER, - - - 92 McGILL ST

THOMAS LEEMING & Co.,

IMPORTERS

AND MANUFACTURERS AGENTS,
25 St. Peter Street, - - - - - MONTREAL
☞Sole Agents for Nestles Food, Rickett's Blue and Johnson & Johnson Medicated Plasters.

MICHEL LEFEBVRE & CO.,

—MANUFACTURERS OF—

Pure Vinegars & Methylated Spirits

Office & Warehouses, 21 to 25 Gosford Street.
Vinegar & Pickle Works. 80 Papineau Road.

Glasgow and London Insurance Company.

Larive Napoleon, dry goods 2201 Notre Dame, tel 1396
Lariviere M J C, advocate 1618 Notre Dame
Lariviere N & A C, carriage makers 77 St Antoine, tel 1382
Lariviere & Dube, moulding mnfrs 487 St James
Lariviere & Lapointe, carriage makers 1397 Ontario
Larmonth J & Co, threshing machines 174 Mullins, tel 354B
Laroche Z, physician 1133 Ontario
Larocque Z, hotel 16 St Lawrence
Larose Eustache, notary 1618 Notre Dame
Larose, Hubert, & Co, contractors 4 Roy Lane
Larose Louis, butcher 30 St Antoine Mkt
Larue Edouard, wood 1090 Mignonne
Larue J B, merchant tailor 1493 Notre Dame
Larue J B, blacksmith 1347 Ontario
Larue J B, tailor 109 Inspector
Larue Leo sr, wood 1851 St Catherine
Larue L jr, cigars 213 St Paul
Larue Magloire, merchant tailor 20 Jacques Cartier Sqr
Lasonde Louis, hotel 644 Notre Dame
Latimer R J, Buggies, Sleighs & Carriages, 92 McGill, tel 1572 (see adv)
Latouche J A & Co, Hats 226 St Lawrence
Latour A J, dry goods 2501 Notre Dame
Latour C Mrs, hotel 40 St Paul
Latour David, shoe mnfr 552 Upper Sanguinet
Latour E, fish 10 Bonsecours Mkt
Latour W H, grocer 774 Ontario
Latreille F L sr, butcher 14 St Lawrence Mkt
Latreille Godfroi, grocer 1435 St Catherine
Launois & Boutillier, restaurant 100 St Lawrence
Laurance B & Co, opticians 246 St James
Laurence Anthony, carpenter 91 St Elizabeth
Laurendeau R, advocate 1608 Notre Dame
Laurent, Laforce & Bourdea, musical instruments, 1637 Notre Dame, tel 1297
Laurent Michael, contractor 3 Place d'Armes Hill
Lauriault Zotique, boots 2199 Notre Dame
Laurie D J, jeweler 2257 St Catherine
Laurie J & Bro, engine mnfrs 1014 St Catherine, tel 140
Laurie & Dodwell, mnfrs agents 43 St Sacrament, tel 1798
Laurier J L, grocer 1388 Ontario, tel 1894
Laurier Macaire, dry goods 2507 Notre Dame
Laurin Alfred, plumber 119½ Ontario
Laurin Alfred, restaurant 50 St James tel 868
Laurin Cyrille, insurance 270 St Charles Borromee
Laurin G & Fils, painters 2026 St Catherine
Laurin J B & Co, painters 2036 St Catherine
Laurin Leandre, merchant tailor 3133 Notre Dame
Laurin L Mrs, dry goods 1965 Notre Dame, tel 1453
Laurin S & Co, furniture 2400 Notre Dame
Laurin Z Miss, general store 664 Ontario
Laurion Louis, restaurant 201 Craig
Lauzon Carolus, wood 966 St Dominique
Lauzon E, fish 2 St Lawrence Mkt
Lauzon Felix, grocer 465 Dorchester

ESTABLISHED 1867

LE MONDE,

Issued at noon, 3 and 5 p. m.

POLITICAL, COMMERCIAL,

Industrial, Agricultural and Literary.

THE BEST Advertising Medium

in the DOMINION.

Warranted to have the Largest Circulation of all the French Newspapers in the Dominion.

Annual Subscription to Daily. $3 in Advance; Weekly, $1.

J. LESSARD, Gen. Manager.

A. LIONAIS, Mgr. Advt. Dept.

Telephone and Telegraph on the Premises.

1650 NOTRE DAME ST.,

Telephone 613. MONTREAL.

Townsend & Stephens, Public Accountants, Auditors, Assignees
14 Melinda St., TORONTO.
Sherman E. Townsend. H. Seymour Stephens. Telephone 1641

Lauzon Joseph, hotel 1227 St Lawence
Lauzon Joseph, grocer 320 Logan
Lauzon P J, barber 1576½ St Catherine
Laval University, J E Marcoux, rector 1538 Notre Dame, tel 79
Lavallee A, tailor 1896 Notre Dame
Lavallee A & Son, musical instruments 35½ St Lambert
Lavallee Benjamin, grocer 324 Fullum
Lavallee Leonce, grocer 1312 Ontario
Lavallee & Oliver, advocates 80 St James
Laferriere David, fruits 30 StAntoine Mkt
Lavers Wm, carpenter 70 St Hypolite
Laverty M P, grocer 116 Bleury
Lavigne Anthime, window blind mfr 58½ German
Lavigne Azarie, furniture 566 Craig
Lavigne C M, grocer 1313 Mignonne
Lavigne Emile, butcher 530StDominique
Lavigne J T, grocer 1704 St Catherine
Lavigne Leon, grocer 1618 Ontario
Lavigne & Lajoie, musical instruments 1657 Notre Dame, tel 1196
Laviolette Joseph, butcher 23StJean Baptiste Mkt
Laviolette J & Son, butchers 786 Dorchester, tel 4164
Laviolette P B, advocate 61 St Gabriel
Laviolette & Nelson, druggists 1605 Notre Dame, tel 87
Lavoie Francois, shoe mnfr 49 St Antoine
Lavoie L P, grocer 627 St Catherine
Lavoie O M, painter 1631 Notre Dame, tel 1238
Law R & Co, hardware 2371 St Catherine
Law, Young & Co, commission 85 St Peter, tel 781
Lawless W C & Co, printers' supplies 623 Lagauchetiere, tel 716
Lawler & Co, sewing machines 467 St Hypolite
Laws Wm & Co, junk 151 College
Lawson A J, engineer 35 StFrancois Xavier, tel 1479
Lazarus D Mrs, broker 1486 Notre Dame
Lazarus Frank, optician 246 St James
Le Journal D'Agriculture, E Senecal & Lils, proprs, 20 St Vincent
Le Monde, J Lessard, Manager 1650 Notre Dame, tel 613 (see adv)
Le Moniteur du Commerce, FDShallow & Co, proprs 43 St Gabriel
Le Peuple, H Beaugrand, prop 31 St Gabriel
Le Prix Courant, J Monier, prop 32 St Gabriel
Le Tourneux Fils & Co, who hardware 261 St Paul, tel 283
Le Tourneux Jean, hardware 287 St Paul, tel 411
Le Tourneux J T, paints 259 StPaul tel 1339
Les Modes Francaises, J Lessard & Cie, Proprs, 1650 (see adv)
Le Comptoir Commercial & Financier, Bilodeau & Renaud, mngrs 15 St James, tel 1726
Leach Wm, fruits 175 McGill, tel 1195
Leahy M & Co, bags 249 Commissioners
Lebeau Auguste, hotel 295 Craig
Lebeau & Sigouin, fancy goods 1688 Notre Dame
Lebel J P, flour 83 Commissioners, tel 1689
Lebeuf & Dorval, advocates 57 St Gabriel
Leblanc H M, picture frames 1760 St Catherine

Glasgow and London Insurance Company.

Leblanc J A, physician 1167 Mignonne, tel 1714
Leblanc J H, feather dyer 545½ Craig
Leblanc Ovila, paints 1118 Ontario
Leblanc S, druggist 325 Notre Dame
Leblanc & Boisvert, advocates 25 St Gabriel
Leblanc & Desauliners, flour 95 Commissioners
Leblanc & Paradis, merchant tailors 2093 Notre Dame
Leboeuf Louis, hotel 1253 Ontario
Lebourveau S A, advocate 42 Victoria Sqr
Lebrun Louis, grocer 1203 Ontario
Lebrun Louis, butcher 6 Bonsecours Mkt
Lebrun Napoleon, grocer 660 Upper Sanguinet
Lecavalier & Lemay, grocers 1239 Mignonne
Leclair Joseph, butcher 1044 Mignonne
Leclair Ovida, notary 163 St Elizabeth
Leclaire F & J & Cie, who dry goods 290 St Paul, tel 645
Leclaire Lambert, plumber 1815 St Catherine
Leclaire Ulderic, hotel 1311 Ontario
Leclerc, Pelletier & Brosseau, stoves 106 St Louis, tel 1827
Leclerc T H, hotel, 1346 Ontario
Leclerc & Cusson, house furnishings 211 McGill, tel 1556
Leclerc & Co, leather 26 Lemoine
Lecompte Avila, boots 1527 St Catherine
Lecompte B H, wall paper 2383 Notre Dame
Lecompte Israel, fruits Bonsecours Mkt
Lecompte Joseph, boots 1586 Notre Dame
Lecompte Louis, dry goods 1996 Notre Dame
Lecompte & Co, real estate 162 St James
Lecompte & Pigeon, auctioneers 297 St James
Lecours & Frere, blacksmiths 273 Sanguinet
Ledoux B, carriage maker 131 St Antoine, tel 1424
Ledoux David, carriage maker 11 St Antoine
Ledoux Joseph, furniture 123 St Antoine
Leduc C L, veterinary surgeon 1189 St Lawrence
Leduc Edward jr, butcher 6 St Antoine Mkt
Leduc J B & Co, patent medicines 1953 St Catherine
Leduc J & Co, druggists 2033 Notre Dame, tel 176
Leduc J & Co, dry goods 2272 Notre Dame
Leduc M, provisions 11 Bonsecours Mkt
Leduc M & Co, fancy goods 2445 St Catherine
Leduc Simon, barber 1806 St Catherine
Lee J & Co, grocers' sundries 28 St Peter, tel 1803
Lee J & Co, carpenters 207 Commissioners, tel 1345
Lee W L, wood 81 McGill, tel 1112
Lee & Cohen, coal 154 William, tel 814
Leeming Thomas & Co, Druggists' and Grocers' Specialties 25 St Peter, tel 1079A (see adv)
Lefaivre A, produce 1834 St Catherine
Lefaivre & Laberge, grocers 1620 St St Catherine, tel 1704
Lefebvre Alphonsus, blacksmith 365 St James
Lefebvre Anthony, Confectioner 1839 St Catherine
Lefebvre Arthur, druggist 2241 Notre Dame

Townsend & Stephens, Public Accountants, Auditors, Assignees
14 Melinda St., TORONTO.
Sherman E. Townsend. H. Seymour Stephens. Telephone 1641

Lefebvre Avila, butcher 8 Papineau Mkt
Lefebvre Bros, boots 443 Jacques Cartier
Lefebvre Edouard, dry goods 1483 Notre Dame
Lefebvre Hormidas, grocer 196 Dorchester
Lefebvre J A Mrs, restaurant 719 Notre Dame
Lefebvre Louis, hotel 179 St Paul
Lefebvre L A, advocate 38 St Vincent
Lefebvre L & Co, hardware 1489 St Catherine, tel 1728
Lefebvre Michel & Co, Vinegar and Pickle Mnfrs, 21 to 25 Gosford, tel 496 (see adv)
Lefebvre Napoleon, jeweler 1558 Notre Dame
Lefebvre Zotique, butcher 2486 Notre Dame
Lefeunteun E, artist 62 St James
Lefils Michael, broom mnfr 1431 Notre Dame
Lefort E & Co, commission, 338 St Paul
Lefort Joseph, hotel 15 Jacques Cartier Sqr
Lefrancois P, hotel 1079 Notre Dame
Lefrancq G, patent medicines 1610 Notre Dame
Legal News, R White, mngr, Craig
Legal & Commercial Exchange of Canada, Mercantile Agency, 162 St James and 49 St John (see adv)
Legare George, shoemaker 1782 St Catherine
Legault A, grocer 98 Workman
Legault Ferdinand, grocer 219 Cadieux
Legault Ludger, grocer 44 Fulford
Legault M A, grocer 474 St Dominique
Legault Pierre, grocer 2269 Notre Dame
Legault S & Co, blacksmiths 112 College
Legendre L O, boots 2450 Notre Dame
Leger Alain, jeweler 256 Seigneurs
Leger A C, tailor 1903 Notre Dame
Leger C A, merchant tailor 2493 Notre Dame
Leger & Co, Wholesale Dry Goods 22 St Helen, tel 1369
Leggat James, who boots 724 Craig tel 442
Lemay Israel, fruits Bonsecours Mkt
Lemay Victor & Co, grain 206 Visitation
Lemesurier & Son, tobacco mnfrs 37 St Paul
Lemieux Ernest, merchant tailor 3 St Lawrence
Lemieux H O, hotel 109 Mountain
Lemieux M, blacksmith 78 Fulford
Lemieux Marcel, grocer 1660 Ontario
Lemieux Pierre, harness 2200 Notre Dame
Lemieux Raphael, boots 1733 St Catherine
Lemire Ernest, coal 369 Richmond
Lemire Eugene, harness 220 St Lawrence
Lemire H, notary 42 St Vincent
Lemire Narcisse, grocer 249 Champlain
Lemonier & Co, umbrella mnfrs 68 St Lawrence
Lennan R Mrs, hotel 87 St Antoine
Lenoir Gustave, fruits 1848 Notre Dame
Lenoir & Freres, who boots 773 Craig
Leonard Arthur, fur mnfr 516 St Paul
Leonard Bros, who fish 26 Foundling tel 1207
Leonard Edmond, druggist 113 St Lawrence, tel 1924

GLASGOW AND LONDON INSURANCE CO.

Leonard E & Son, engine mnfrs 33 Nazareth
Leonard Misses, millinery 277½ St Lawrence
Leonard Stanislas, hotel 20 Bonsecours
Lepage Charles, crockery Bonsecours Mkt
Lepage David, dry goods 1123 Ontario
Lepage Germain, hardware 1467 Notre Dame
Lepaille G Mrs, fruits Bonsecours Mkt
Lepine A & Co, millinery 1775 St Catherine
Lepine A T & Co, printers 13 St Therese
Lepine Dolphis, butcher 1031 Ontario
Lepine George, grocer 152 Centre
Lepine Joseph, hotel 441 Craig
Lepine Joseph, hotel 1042 Ontario
Lepine J B, hotel 1253 Ontario
Lepine Louis, job printer 117 Plessis
Lepine Pierre, grocer 110 Plessis
Leprohon J L, physician 237 St Antoine, tel 337
Leriche T Miss, fruits Bonsecours Mkt
Leroux Alphonse, hardware 192½ St Antoine
Leroux A, butcher 153 Wellington
Leroux A jr, butcher 709 Lagauchetiere, tel 1423
Leroux Edwin, butcher 29 St Antoine Mkt
Leroux Emaus, butcher 34 St Antoine Mkt
Leroux Ferdinand, butcher St Lawrence Mkt
Leroux Frederick, boots 1125 St Lawrence
Leroux Joseph, physician 293 Richmond, tel 110A
Leroux J S, advocate 1572 Notre Dame
Leroux Ludger, hotel 510 St James
Leroux Pierre, general store 7 Market
Leroux Wilfred, cigars, 2502 Notre Dame
Leroux Zotique, contractor, 128 Mountain
Leroux Zotique, butcher 27 St Antoine Mkt
Lesage E H, dry goods, 289 St Lawrence
Lesage J E H, notary, 1613 Notre Dame
Lesage L A, accountant, 27 Common
Lesage L E, insurance, 1613 Notre Dame
Lesage Simon, engineer, 17 Place d'Armes Hill, tel 1869
Lesage T H, grocer, 1308 Mignonne
Lescarbeau Edmond, hotel, 1045 Mignonne
Lescarbeau Edmond, hotel, 219 Montcalm
Leslie A C & Co, mnfrs' agents, 445 St Paul, tel 277
Leslie James, mill supplies, cor Craig & St Antoine, tel 163
Lesperance Alphonse, butcher, 47½ Bleury, tel 1512
Lesperance Isail, butcher, 707 St Catherine
Lesperance Joseph, furniture, 287 Fullum
Lesperance Joseph, livery, 1578 St Catherine
Lesperance L, cabinet maker, 1009 St Lawrence
Lesperance & Savariat, boots, 1533 Notre Dame
Lessard A, clothing, 21 Chaboillez Sqr
Lessard J, Manager Le Monde, 1650 Notre Dame (see adv)
Lessard Joachim, mason, 501 Wolfe
Lessard J & Cie, Proprietors Les Modes Francaises, 1650 Notre Dame (see adv)
Lessard Theophile, plumber, 85 Sanguinet

Townsend & Stephens, Public Accountants, Auditors, Assignees
14 Melinda St., TORONTO.
Sherman E. Townsend. H. Seymour Stephens. Telephone 1641

Letang, Letang & Co, hardware, 238 St Paul, tel 490
Letendre & Arsenault, dry goods, 1492 St Catherine, tel 1305
Leveille C A, notary, 35 St James

Ligget & Hamilton, dry goods, 1885 Notre Dame, tel 753
Lightbound, Ralston & Co, grocers, 124 McGill, tel 304
Lighthall & Lighthall, notaries, 156

toine
Liffiton C A & Co, coffee & spice, 327 St James, tel 1203
Liffiton & Chandler, Wholesale Jewelers, Importers Electro Plated Ware, 1819 Notre Dame tel 1307 (see adv)

Lockhart, Millichamp & Co, mnfrs' agents 423 St Paul tel 1264
Loeb Augustus, mnfrs' agent 1845 Notre Dame tel 1548
Logan John, coal, 51 Voltigeurs
Logie & Co, paint mnfrs, 59 Dalhousie tel 74

GLASGOW AND LONDON INSURANCE CO.

Leonard E & Son, engine mnfrs 33 Nazareth
Leonard Misses, millinery 277½ St Lawrence
Leonard Stanislas, hotel 20 Bonse-
Leroux Pierre, general store 7 Market
Leroux Wilfred, cigars, 2502 Notre Dame
Leroux Zotique, contractor, 128

LIFFITON & CHANDLER,

IMPORTERS AND DEALERS

—IN—

Watches, Clocks, Jewellery,

Electro-Plated Ware and Cutlery and

Fancy Goods,

1819 NOTRE DAME STREET,

MONTREAL.

Leroux Frederick, boots 1125 St Lawrence
Leroux Joseph, physician 293 Richmond, tel 110A
Leroux J S, advocate 1572 Notre Dame
Leroux Ludger, hotel 510 St James
[illegible] 1650 Notre Dame(see adv)
Lessard Joachim, moson, 501 Wolfe
Lessard J & Cie, Proprietors Les Modes Francaises, 1650 Notre Dame (see adv)
Lessard Theophile, plumber, 85 Sanguinet

Townsend & Stephens, Public Accountants, Auditors, Assignees
14 Melinda St., TORONTO.
Sherman E. Townsend. H. Seymour Stephens. Telephone 1641

Letang, Letang & Co, hardware, 238 St Paul, tel 490
Letendre & Arsenault, dry goods, 1492 St Catherine, tel 1305
Leveille C A, notary, 35 St James
Leveille Jean, agent, 25 St Gabriel
Leveille Joseph, fuoniture, 1339 Notre Dame
Leveille & Freres, grocers, 1081 Mignonne
Leveque Adolphe, architect, 12 Place d' Armes
Levert O, sewing machines, 1595 St Catherine
Levesque Joseph, butcher 112 Bleury tel 1160
Levesque P C, saloon, 1799 St Catherine
Levin B & Co, who hats, 491 St Paul, tel 712
Levinson Solomon, clothing, 1925 Notre Dame
Levy E G, advocate, 5 St Therese
Levy H, tailor trimmings, 30 St Helen
Levy H T, accountant, 5 St Therese
Levy Joseph, notary, 30 St Vincent
Lewis Bros & Co, hardware, 646 Craig, tel 1450
Lewis G & Co, mnfrs' agents, 1795 Notre Dame, tel 1862
Lewis H N, coal, 262 Amherst
Lewis John, druggist, 38 Victoria Sqr, tel 62
Lewis, Rohr & Co, who wines, 30 Hospital, tel 338
Libercent Charles, butcher, 2126 St Catherine, tel 4166
Libercent Felix, butcher, 21 St Lawrence Mkt
Lichtenheim Edward, asbestors, 84 Wellington, tel 793
Lidstone John, builder, 120 St Antoine
Liffiton C A & Co, coffee & spice, 327 St James, tel 1203
Liffiton & Chandler, Wholesale Jewelers, Importers Electro Plated Ware, 1819 Notre Dame tel 1307 (see adv)
Ligget & Hamilton, dry goods, 1885 Notre Dame, tel 753
Lightbound, Ralston & Co, grocers, 124 McGill, tel 304
Lighthall & Lighthall, notaries, 156 St James, tel 1795
Lightstone Isaac, second hand goods 631 Craig
Lightstone J H, second hand goods, 515 Craig
Lightstone & Co, cap mnfrs, 2356 Notre Dame
Limoges Z, produce, 135 Commissioners, tel 1164
Linde G T, dry goods, 1225 Notre Dame
Lindsay C W, musical instruments 2270 St Catherine tel 4168
Lindsay, Gilmour & Co, dry goods, 87 St Peter tel 1036
Lindsay & Patton, brokers, 16 St Sacrament
Linton J & Co, who boots 37 Victoria Sqr tel 317
Lippe Camille, grocer 2209 Notre Dame
Little A H & Co, engravers 625 Lagauchetiere, tel 1786
Little C B, lumber, 132 St James
Live Stock Insurance Co (Ld), A Campbell pres, 114 St Etienne
Liverpool & London & Globe Insurance Co, G F C Smith, Secretary 16 Place de Armes tel 135
Livinson Israel, second hand goods 419½ Craig
Lizotte P, produce, 1 St Lawrence Mkt
Lockerby Bros, who grocers cor St Sacrament & St Peter tel 795
Lockhart, Millichamp & Co, mnfrs' agents 423 St Paul tel 1264
Loeb Augustus, mnfrs' agent 1845 Notre Dame tel 1548
Logan John, coal, 51 Voltigeurs
Logie & Co, paint mnfrs, 59 Dalhousie tel 74

Glasgow and London Insurance Company.

Loiseau & Co, biscuit mnfrs 352 Amherst tel 357A

Loiselle L A & Co, photographers St Catherine

Lomer Gerald jr, railway supplies 43 St Sacrament tel 1384

Lomer, Rohr & Co, mining agents 8 Custom House Sqr

London Assurance Corporation, C C Foster and A B Gwilt, Chief Agents, 1762 Notre Dame, tel 1748 (see adv)

London Guarantee & Accident Co of London Eng, (Ld), 110 St Francois Xavier

London & Lancashire Fire Insurance Co, Wood & Evans Agents 184 St James

London & Lancashire Life Assurance Co, W Robertson, mngr 47 St John, tel 1326

Lonergan James, notary 58 St James

Lonergan M S, advocate 1724 Notre Dame

Long John, hotel 198 St Patrick

Longtin Moise, notary 2198 Notre Dame

Lonsdale James, restaurant 121 St Francois Xavier

Lonsdale, Reid & Co, who dry goods 18 St Helen, tel 1222

Lopez W P, cigars 7 Place d'Armes Hill

Lopange Joseph, grocer 272 Dorchester

Lorange J jr, produce 280 Dorchester, tel 985

Lorange J T R, advocate 32 St Gabriel, tel 1545

Loranger & Beaudin, advocates 1598 Notre Dame, tel 1615

Loranger & Jarret, carpenter 228 Sanguinet

Lord A G, banker 1623 Notre Dame tel 1098

Lord J L, grocer 204 Maple

Lord J & Co, commission 16 St Sacrament, tel 1568

Lord & Frere, dry goods 1475 St Catherine

Lorge & Co, hats 21 St Lawrence

Lorigan John, brass goods 2439 St Catherine

Lortie Andre, grocer 366 Cadieux

Lortie Cyriele, hardware 630 St Lawrence

Lortie P & Sons, architects 1933 Notre Dame

Loughman & O'Flaherty, grocers 75 Wellington, tel 609

Lovejoy G W, physician 756 Lagauchetiere, tel 1807

Lovel J & Son, Printers 23 St Nicholas, tel 230

Low John, broker 11 St Sacrament, tel 1650

Lowe J Mrs, dry goods 1453 Notre Dame

Lowell P, who grocer 32A Sanguinet

Lowenthal L, merchant tailor, 1796 Notre Dame

Lower Canada Jurist, J Lovell & Son proprs 23 St Nicholas

Luke, Renwick & Caldwell, Fruits, 187 McGill tel 1876A

Lunn G J & Co, machinists, 749 Craig

Lunn & Cramp, advocates, 13 Hospital

Lupien Thomas, barber 243 St Lawrence

Lussier Charles, hotel 33 Jacques Cartier Sqr

Lussier G M, butcher 1504 St Catherine

Lussier Joseph, blacksmith, 138 Amherst

Lussier L Mrs, millinery 2107 Notre Dame

Luttrell J & Co, Who Confectioners, Albert, tel 369

Lyall Peter, carpenter, 213 Mountain tel 4463

Lyman A C, notary 157 St James

Lyman, Knox & Co, Wholesale Druggists, 374 St Paul, tel 1855 (see adv)

Townsend & Stephens, Public Accountants, Auditors, Assignees
14 Melinda St., TORONTO.
Sherman E. Townsend. H. Seymour Stephens. Telephone 1641

Lyman, Sons & Co, Wholesale Druggists, 382 to 386 St Paul, tel 85 and 1831 (see adv)

Lynch F E, hotel 44 Recollet
Lynch T A, restaurant 203 McGill
Lynch W F, grocer 207 Wellington

LONDON Assurance Corporation,

Incorporated by Royal Charter A. D. 1720.

FIRE AND LIFE.

No 7, Royal Exchange. London.

Head Office for Canada, 1762 Notre Dame street, Montreal.

C. C. FOSTER,
A. B. GWILT, } Chief Agents.

Assets, - - $17,000,000.

TELEPHONE 1478.

MUNDERLOH & CO.,

IMPORTERS

SHIPPING AND COMMISSION MERCHANTS,
61 ST. SULPICE STREET, - - - MONTREAL.
WILH. C. MUNDERLOH, Consul of the German Empire.

Glasgow and London Insurance Company.

Loiseau & Co, biscuit mnfrs 352 Amherst tel 357A
Loiselle L A & Co, photographers St Catherine
Lomer Gerald jr, railway supplies
Lord & Frere, dry goods 1475 St Catherine
Lorge & Co, hats 21 St Lawrence
Lorigan John, brass goods 2439 St

Notre Dame, tel 1615
Loranger & Jarret, carpenter 228 Sanguinet
Lord A G, banker 1623 Notre Dame tel 1098
Lord J L, grocer 204 Maple
Lord J & Co, commission 16 St Sacrament, tel 1568

Dame
Luttrell J & Co, Who Confectioners, Albert, tel 369
Lyall Peter, carpenter, 213 Mountain tel 4463
Lyman A C, notary 157 St James
Lyman, Knox & Co, Wholesale Druggists, 374 St Paul, tel 1855 (see adv)

Townsend & Stephens, Public Accountants, Auditors, Assignees
14 Melinda St., TORONTO.
Sherman E. Townsend. H. Seymour Stephens. Telephone 1641

Lyman, Sons & Co, Wholesale Druggists, 382 to 386 St Paul, tel 85 and 1831 (see adv)
Lymburner & Mathews, harness trimmings 485 St James, tel 1574
Lynch Charles, grocer 70½ Colborne
Lynch F E, hotel 44 Recollet
Lynch T A, restaurant 203 McGill
Lynch W F, grocer 207 Wellington
Lyons J T, druggist Craig tel 1544
Lyons Stephen, grocer 13 Coursol

The Legal and Commercial Exchange of Canada
MERCANTILE AGENCY.
OFFICES :—Toronto, Montreal, Hamilton, Winnipeg and London, England.
Montreal Offices : 162 St James & 49 St. John Sts.
Reliable Correspondets in Great Britain, the United States, France, Germany, Italy, Austria, Belgium and all the Principal Cities of the World.
Bankers in these respective places upon application to our offices.

Chas. Lyman. J. W. Knox. F. G. Lyman. W. Mussell.
LYMAN, KNOX & CO.,
Importers & Wholesale Druggists,
374 ST. PAUL STREET, MONTREAL.

LYMAN, SONS & CO.,
Orig'l Establ't WADSWORTH & LYMAN, St. Paul Street 1800.
WHOLESALE DRUGGISTS
SPECIALTIES.—Pharmaceutical Preparations, Chemical Apparatus and Surgical Instruments.
ST. PAUL STREET, MONTREAL.
Henry Hyman. R. C. Lyman. H. H. Lyman. Henry Miles.

MUNDERLOH & CO.,
IMPORTERS
SHIPPING AND COMMISSION MERCHANTS,
61 ST. SULPICE STREET, - - - MONTREAL.
Wilh. C. Mundrrloh, Consul of the German Empire.

GLASGOW AND LONDON INSURANCE CO.

McAllen A K F, thread mnfr 461 St Paul, tel 1148
McAllister A, job printer 112 St Francois Xavier
McAndrew M J, upholsterer 750 Dorchester
McAran James, books 2090 Notre Dame
McArthur Alex & Co, Paper Makers & Bags,Roofing Materials 389 St Paul, tel 208 (see adv)
McArthur Colin & Co, wall paper mnfrs Notre Dame,tel 1045
McArthur Corneille & Co, White Lead, Colors, Glass, Varnishes,Oils,Chemicals & Dye Stuffs 310 to 316 St Paul,tel82 (see adv)
McArthur J G, grindstone mnfr 9 Common
McArthur & Co, Artists Materials, Painters Supplies, Paints, Oils & Varnishes, 1807 Notre Dame, tel 701 (see adv)
McAvoy J A, merchant tailor 449 Wellington
McBean A G, produce 17 St Sacrament, tel 16
McBean G & Co, produce 26 Foundling, tel 1354
McBride Harris& Co, who fruits 134 McGill, tel 1926
McBurney J & D, commission 345 Commissioners
McCabe Thomas, crockery 482 St James
McCall John, butcher 16 Papineau Mkt
McCallum Daniel, confectioner 2524 Notre Dame
McCallum D C, physician 45 Union ave
McCallum J W, ventilator mnfr 154 St James
McCallum J & Sons, musical istruments 66 Bleury
McCallum R N, fancy goods 2217 St Catherine
McCarrey James, restaurant 94 William
McCarry D, grocer 134 Mountain
McCarthy Bros,butchers 280 Centre
McCarthy Dennis, fruits 17 Bonsecours Mkt, tel 974
McCarthy James, saloon 2089 St Catherine
McCarthy M Miss, laundry 23 Beaver Hall Hill
McCaskill D A & Co, Mnfrs Varnishes & Japans, Paints, Oils, Etc Works 641 to 645 Albert Office 190 St James, tel 1048 (see adv)
McCay John, teas 175 St Antoine
McClain W T, mnfrs agent 154 St James, tel 911A
McClanaghan Bernard, saloon 508 St James
McClanaghan Daniel, saloon 29 Windsor
McClary Mnfg Co, stove mnfrs 375 St Paul, tel 1138
McClure W,physician 2405 St Catherine
McConnell J B,physician 141 Bleury tel 1213
McConnell W G, flour 10 Port
McCord D R,advocate 162 St James
McCormack D & Co, boots 20 Chaboillez Sqr
McCormich, Duclos & Murchison, advocates 181 St James, tel 1210
McCormick Joseph, harness 168 Ottawa
McCormick & Bryson,agril implts86 McGill, tel 1738
McCrae & Watson, plumbers 796 Dorchester, tel 4188
McCready J & Co, shoe mnfrs 4 St Peter, tel 886
McCrory James, grocer 87 Ottawa
McCrory J & Co, brewers 100 College
McCrory P,coal 53 William,tel 1005
McCrudden James, shoemaker 86 Bleury
McCrudden W, boots 116 McGill
McCrudden Wm jr, boots 145 St Antoine

Townsend & Stephens, Public Accountants, Auditors, Assignees
14 Melinda St., TORONTO.
Sherman E. Townsend. H. Seymour Stephens. Telephone 1641

McCulloch Bros, commission 16 St Sacrament
McCullouch Wm,cabinet maker2333 St Catherine
McDiarmid Alfred, dentist 2492 St Catherine, tel 4468
McDonald A H, confectioner 2601 Notre Dame
McDonald John, accountant 114 St James, tel 308
McDonald T B,Mngr Bank of Nova Scotia St James
McDonald Wm, contractor 279 St Antoine
McDonald Wm,physician 275 St Urbain
McDonald W C, tobacco mnfr 1736 Notre dame
McDonald & Murphy, furniture 2330 St Catherine, tel 4484B
McDonnell Owen jr, flour 130 Wellington
McDonough J, second hand goods 55 Commissioners
McDougall John,machinist StGabriel Locks, tel 373
McDougall J & Co, charcoal 574 William
McDougall Thomas, Manager Quebec Bank 1730 Notre Dame
McEachern, Baker & McEachern, veterinary surgeons 6 Union ave tel 4191
McElderry F & Co, mnfrs agents 72 St Peter, tel 1387
McElheron Felix, hotel 565½ Craig
McEuroe Patrick, saloon 203 McGill
McEntyre D & Co, tailors 53 Beaver Hall Hill
McEntyre J & E, tailors 1671 Notre Dame
McFarlane, Austin & Robertson, who stationers 343 St Paul,tel 518
McFee A & Co,grain 43StSacrament
McFee Collin,commission 43College
McGale B E, druggist 2123 Notre Dame, tel 187
McGarry D jr,grocer 204 St Antoine tel 932
McGarry George, provisions 26 St Peter, tel 1372
McGarvey Owen & Son, furniture 1849 Notre Dame, tel 1375
McGauran J S, wood turner 217 Fortification Lane,
McGibbon & Major, advocates 157 St James, tel 1267
McGill College, J W Dawson, Prin. 803 Sherbrooke, tel 4194
McGill John J, mngr Canadian Rubber Co, office 333 & 335 St Paul, tel 409A, factory Papineau Sqr, tel 409B
McGlinchy P J, fruits 25 St Antoine Mkt
McGoogan P, harness 448 St James
McGoun Archibald jr, advocate 181 St James, tel 1019
McGowan Wm, grocer 337 St Lawrence
McGowan W H, dentist 2248 St Catherine
McGrail M T & Son, provision 87 King, tel 735
McGuigan W M, hotel 526 St James
McGuire J, pictures 2322 Notre Dame
McGuirk A P, music teacher 27 Richmod Sqr
McGuirk W P, commission 1802 Notre Dame
McHenry G H, Mngr Royal Canadian Ins Co 157 St James, tel 342
McIndoe & Vaughan, leather 7 Lemoine, tel 491
McIntosh Andrew, blacksmith 7 St Francois Xavier, tel 1657
McIntosh Edward, notary 1946 Notre Dame
McIntosh John & Son, Proprietors Vulcan Iron Works Manufacteurs Railway Supplies, Brennan & Nazareth ,tel 1756 (see adv)
McIntosh Misses, school 27 Victoria
McIntosh Wm, carriage hardware 257 St Paul

GLASGOW AND LONDON INSURANCE CO.

McIntyre Duncan, hardware 6 Lincoln Ave
McIntyre Son & Co who dry goods 13 Victoria Sqr, tel 871
McKay Wm & Sons, Ward & Favreau Agents, Mnfrs Parafin Wax Candles 260 St James, tel 1882
McKay & Co, saloon 108 McGill
McKee A H, mnfrs agent 210 St James
McKeerer James, restaurant 210 Nazareth
McKeever James, hotel 2 Grey Nun
McKenna A Mrs, fruits St Ann's Mkt
McKenna P & Son, florists 2349 St Catherine, tel 4197
McKenna & Tilley, restaurant 1634 Notre Dame
McKenzie David,produce 100 Foundling
McKenzie M & Co, ship chandlery 4 Grey Nun
McKeown James, hotel 893 Notre Dame
McKeown J H,baker 370 St Antoine tel 1636
McKiernan Charles, restaurant 4 Common
McKim A, Mail advertising agency 124 St James, tel 1561
McKinley John, saloon 39 St Peter
McLachlan Bros & Co, Who Dry Goods 232 to 238 McGill, tel 166 (see adv)
McLaren G A, who druggist 393 St Paul, tel 1891
McLaren H & Co, brokers 393 St Paul, tel 1891
McLaren J C Belting Co, mill supplies 292 St James, tel 363
McLaren J R jr, woodenware Frontenoc, tel 1758
McLaren R I, pattern maker 171 Nazareth
McLaren W D, Cook's Friend Baking Powder Mnfr 55 & 57 College, tel 113 (see adv)
McLaughlin J & Co, fancy goods 1301 Notre Dame
McLaughlin M & M F, tailors 1246 Ontario
McLaurin A P, agent 45 Common tel 819
McLea J & R,mining agents 8 Common, tel 866
McLean Charles, shipping agent 33 St Nicholas,tel 1122
McLean John, contractor 42Crescent
McLean T A, mnfrs agent 17StJohn
McLean & Campbell, produce 20 Foundling, tel 1730
McLennan E, commission 22St John tel 271
McLennan Hugh, grain 14 Custom House Sqr, tel 54
McLeod A Miss, millinery 147 St Antoine
McLeod & Shotton,trunk mnfrs1839 Notre Dame, tel 1226
McMahon Edmond, advocate 1577 Notre Dame
McMann F, real estate 138 St James
McManus J J, grain 953 St James
McMartin J, produce 86 McGill
McMartin J A & Co,pumps 637Craig
McMaster,Dunbar &Co,thread mnfrs 36 Lemoine
McMillan E D,cigars 10 Beaver Hall Hill
McMillan John, oil produce 17 St Sacrament, tel 1223
McMillan W M, grocer 92 Bleury
McMurtrie John, machinist 112 William
McNabb R & Co, mnfrs agents 1831 Notre Dame
McNally W & Co, Drain Pipes Cement Etc 40 to 50 McGill, tel 322 (see adv)
McNamara D,physician 763 StDenis tel 986A
McNamara James, grocer 150 Manufacturers
McNamara R B, tailor 465½ St Lawrence

Townsend & Stephens,

Public Accountants, Auditors, Assignees
14 Melinda St., TORONTO.

Sherman E. Townsend. H. Seymour Stephens. Telephone 1641

W. D. McLAREN,

MANUFACTURER OF THE COOK'S FRIEND

BAKING POWDER,

55, 57 & 59 COLLEGE STREET, MONTREAL.

W. McNALLY & CO'Y,

Nos. 40 to 50 McGill & 12 to 20 Wellington, - - MONTREAL.

Drain Pipes, Cesspools, Bends, Junctions, Reducers, Traps, Tiles, Flue Covers, Gas Retorts, Sewer Bottoms, Stable Bricks, (glazed and grooved for stable and coach house floors), Fire Bricks, Portland Cements, best brands, Roman Cement, Canada Cement, Calcined Plaster, Fire Clays, best. Wheelbarrows: Navvy, Cast-Steel body, Coal and Garden. Railway and Road Scrapers.

James C. McArthur. Chas. C. Corneille. Jas. S. N. Dougall.

McArthur, Corneille & Co.,

Successors to JOHN McARTHUR & SON, Manufacturers and Importers of White Lead, Colors, Glass, Varnishes, Oils, Chemicals and Dye Stuffs.

310 to 316 St. Paul St. & 147 to 151 Commissioners St., MONTREAL.

MONGENAIS, BOIVIN & COMPANY

338 St. Paul Street, MONTREAL,

Importers of Wines, Liquors & French Canned Goods

French and British Plate Glass ex stock and to import Window Glass to Import. Manufacturers of Mirror Plates. (Mercury and Metallic Process.) Insurance Against Breakage of Plate Glass.

KERRY, WATSON & CO.,

WHOLESALE DRUGGISTS,

NUNS BUILDINGS.

Drug Mills and Laborator, 23, 25 & 27 St. Jean Baptiste Street.

351 St. Paul Street, - - - - MONTREAL

GLASGOW AND LONDON INSURANCE CO.

McNamee F B, contractor 132 St James
McNamee G R Mrs,fancy goods128½ St Antoine
McNaughtonArchibald,general store 1224 Notre Dame
McNichols R, druggist 1497St Catherine, tel 1811
McNicoll D, ticket agent288 St James
McNiece L, grocer 74 St Maurice
McOwat M Miss, fancy goods, 2143 St Catherine
McPhee & McNeil, file mnfrs, 70 Manufacturers
McPherson D A, produce, King, tel 935
McPherson D M, produce, 12 Common
McQueen & Corneil, printers, 671 Craig, tel 818
McReavy Hugh jr, grocer, 104 Napaleon Rd
McShane Bros, butchers, 2196 St Catherine, tel 4204
McShane James, live stock, 22 Common, tel 1522
McShane Michael, butcher, 14 St Ann's Mkt
McShane Richard, grocer, 109 McGill
McVey James, livery, 78½ Cathcart tel 4203
McVey W P, boots, 1891, Notre Dame
Macaulay H,barber,135 St Lawrence
Macaulay M F, butcher, 41 St Ann's Market
Macbean David, physician, 104 St Monique
Macburnie J D & Son, laces, 30 Hospital, tel 1322
Maccallum D C, physician, 45 Union ave
Macdonald A R jr, phosphates, 2221 St Catherine, tel 4177
Macdonald De B & Co, commission, 481 St Paul
Macdonald D J, grocer, Prince
Macdonald J A, physician, 1 Belmont, tel 4178
Macdonald J B, mnfrs' agent, 78 Victoria
Macdonald J K, locksmith, 762 Craig
Macdonald & Macdonald, dyers, 31 Bleury
Macdonell A C, physician, 90 Cathedral
Macdonell C A, marble, 59 St Alexander
Macdougall Bros, brokers, 69 St Francois Xavier, tel 1364
Macdougall Colin, paint mnfr, 59 Barre
Macdougall D L & Co, brokers, 11 St Sacrament
Macduff Joseph, harness, 1605 St Catherine
Macfarlane James, mnfrs' agent, 43 St Francois Xavier, tel 600
Macfarlane Robert, planing mill,409 Richmond, tel 1785
Macfarlane & Patterson, Manufacturers of Gents' Furnishings, Suspenders and Ladies' Belts 8 St Helen, tel 1464
Machabee Ferdinand, blacksmith, 13 Wolfe
Macintosh & Hyde, accountants,157 St James, tel 752
Mackay A S,advocate,122 Champ de Mars
Mackay Bros, who dry goods, 166 McGill, tel 385
Mackedie J W & Co, clothing, 33 Victoria Sqr, tel 674
Mackenzie J G & Co,who dry goods 381 St Paul, tel 462
Mackenzie Wm, broker, 98 St Francois Xavier
Mackinnon Charles, confectioner, 331 St Antoine
Maclaren, Leet, Smith & Smith, advocates, 102 St James, tel 1232
Maclean James, dry goods, 35 St Francois Xavier

Townsend & Stephens, Public Accountants, Auditors, Assignees
14 Melinda St., TORONTO.
Sherman E. Townsend. H. Seymour Stephens. Telephone 1641

Maclean J & Co, who millinery, 23 St Helen, tel 623
Maclean, Shaw & Co, hat mnfrs,507 St Paul, tel 1942
Macmaster, Hutchinson, Weir & Maclennan, advocates, 175 St James, tel 1121
MacPherson R D, who teas, 15 Hospital
Macrae George, barrister,68StJames
Mactavish John, crockery, 204½ St Lawrence
Maag E, saloon, 485½ Craig
Mace A Mrs, general store, 2 Bushbrook
Machinery Supply Association, Iron and Woodworking Machinery, Engines, Etc, cor Craig & Bleury, tel 517 (see adv)
Maddigan Michael, grocer, 142 Ottawa
Madigin Wm, grocer, 250 Fullum
Madore D, who hardware, 281 St Paul, tel 1591
Magnetic Belt Co, electro appliances 25 St James
Magog Textile & Print Co, calico printers, 93 St Peter, tel 805
Magor Bros & Co, commission 12 Common, tel 25A
Magor F & Co, mnfrs' agents, Commissioners, tel 1628
Maguire James, live stock, 322 St James
Maguire W, livery, Drummond, tel 4385
Maher T J, plumber, 74 McGill College ave
Mahoney James, saloon, 2624 Notre Dame
Mailhiot J B & Son, plasterers, 70 Lagauchetiere
Maille Elie, hotel, 52 St Lawrence
Maillet Charles, grain, 262 Dorchester
Maillet Ephairm,tailor,1229 St Lawrence
Maillet J B, druggist, 311½ St Lawrence
Maillet L L, advocate, 146 St James
Maillet Remi, merchant tailor, 1412 St Catherine
Mailloux Ovide, architect, 160½ St Antoine
Mailloux P N, contractor, 160½ St Antoine
Mailloux P P, carriage hardware, 223 St Paul, tel 641
Mainville Phileas, notary, 1614Notre Dame
Maissoneuve Octave, wood, 1017 St Lawrence
Majeau Joseph, grocer, 447 Lagauchetiere
Major F & Co, dry goods, 6 St Francois Xavier
Major Mnfg Co, E J Major man'g director, wire goods, paper boxes, etc, 23 and 25 Cotte, tel 229
Major Paul, grocer 1356 Mignonne
Major Wilfred, grocer 90 St Louis
Malboeuf C A O, grocer 32 Papineau Rd
Malingre H, engineer 1613 Notre Dame
Malleable Iron Co The, J R Lowden mngr 19 Mill, tel 1634
Mallette A, butcher 19 St Ann's Mkt
Mallette O H, confectioner 67½ St Antoine
Mallette T H & Co,grocers 522 Dorchester
Mallette Ulric, cigars Chaboillez Sqr
Malo Eugene, lumber 53 Vitre
Malo & Thomas, lumber 53 Vitre, tel 862
Malone Moses, glove mnfr 2600 Notre Dame, tel 1858
Maltby Samuel Sr, fishing tackle mnfr 15 Little St Antoine
Mann A D, druggist 201 St Antoine, tel 1249
Mann Eric, architect 30 St John
Mann Wm, creamery Papineau Rd, tel 1863B
Mann Wm, contracror 123 St James
Manning J E, grocer 1 St Antoine

Glasgow and London Insurance Company.

Mantha F X, grocer 959 St Dominique
Mantha J B & Co, Planing mill 14 St Chas Borromee, tel 746
Manton Joseph, fishing tackle 499 Craig
Manufacturers Life & Accident Insurance Co, E A Baynes Manager for Province Quebec 162 St James, tel 1708 (see adv)
Marceau J H & Co, mnfrs agents 14 Lemoine
Marceau & Lanctot, advocates 1608 Notre Dame
Marchand F X, Grocer 213 Aqueduct
Marchand Joseph,grocer1249Ontario
Marchand J C & Co, grocers 200 St Paul, tel 581
Marcheterre Anthime, fruits 2178 Notre Dame
Marcil Edouard, grocer 1 St Felix
Marcil Edouard, grocer 2177 Notre Dame
Marcil F Mrs, dry goods 1151 St James
Marcotte N B,hotel 338 Notre Dame
Marcotte, Perrault & Co, dry goods 1501 St Catherine, tel 1058
Marcotte & Ecrement, Auctioneers & Real Estate Agents 95 St James, tel 1901 (see adv)
Marcou J L, hat mnfr 1744 Notre Dame
Marcoux D, wire goods 683 Craig
Marcuse B, fancy goods 206 McGill, tel 1007
Margue J C, books 1488 Notre Dame
Marien J, barber 2300 St Catherine
Marin & Cote, tailors 2197 Notre Dame
Marion J P, notary 58 St James
Mariotti C, marble dealer 17 Beaver Hall Hill
Markum John, plumber 35 St Antoine
Marler G R, banker 1721 Notre Dame, tel 48
Marler, McLennan & Fry, notaries 157 St James, tel 1184
Marling J W, Mngr Canada Life Assurance Co 186 St James,tel527
Marlow & Mendel, hat mnfrs 36 Lemoine
Marois J E, grocer 216 Montcalm
Marrotte S,Proprietor Merchants Coffee & Spice Mill 43 College, tel 1909 (see adv)
Marson, Brosseau & Gilchrist, who hay 65 Common, tel 1038
Marson Joseph, hotel 106 Craig
Marson Louis, dry goods 293 St Lawrence
Marsoin F X & Co, grain 121 St Paul
Marsolais A L, advocate 1608 Notre Dame
Marsolais A R, physician 120 St Denis, tel 1908
Marsolais & Benjamin, dry goods 1469 Notre Dame
Martel Alexander, butcher 18 St Lawrence Mkt
Martel Camille,restaurant 2735Notre Dame
Martel Camille, tailor 2023½ Notre Dame
Martel Dolphis,butcher St Lawrence Mkt
Martel Foisy & Co, Sole Proprietors for Province of Quebec Charles RaymondSewingMachines 1725 and 1727 Notre Dame, tel 1644 (see adv)
Martel F X, grocer 1113 St Lawrence
Martel George, butcher 232 Craig
Martel Onesime, wood 740 St James
Martin A, nursery 2508 St Catherine tel 4348
Martin Amedie,butcher 12StAntoine Mkt
Martin C H, Mnfrs Agent 260 St James, (see adv)
Martin F X, coal Roy
Martin James, restaurant 1797Notre Dame

Townsend & Stephens, Public Accountants, Auditors, Assignees
14 Melinda St., TORONTO.
Sherman E. Townsend. H. Seymour Stephens. Telephone 1641

Martin Joseph, restaurant 2729 Notre Dame
Martin Joseph, printer 8 Bonsecours Mkt
Martin J & Co, who furs 457 St Paul, tel 1193
Martin J & Sons, plumbers 25. St Antoine tel 897
Martin Michael, restaurant 524 Lagrauchetiere
Martin Moise, carpenter 1505 Ontario
Martin N P, accountant 1598 Notre Dame, tel 912
Martin P P & Co, who dry goods 276 St Paul, tel 1136
Martin P & Co, fruits 133 McGill, tel 1830
Martin Samuel, florist 977 Dorchester
Martin Walter, restaurant 227 McGill
Martin W G, photographer 141 St Peter, tel 63
Martin & Labelle, dry goods 1471 Notre Dame
Martin & Rabeau, grocers 186 Centre
Martin & Rivet, dry goods 1101 Ontario
Martineau A, barber 248 St James
Martineau A J, Stationery Etc 81 St James, tel 1132
Martineau E A, who wall paper 81 St James, tel 1132
Martineau Francis paints 1381 St Catherine, tel 1495
Martineau P M, carpenter 165 St Charles Borromee
Martineau & Forest, boots 59 Dupre Lane
Mason, Chapin & Co, Mnfrs Shoe Blacking Ward & Favreau Agents 260 St James, tel 1882
Mason Henry, printer 6 Beaver Hall Hill
Mason J & Co, second hand goods 523 Craig
Mason S W, account book mnfr 112 St Francois Xavier
Mason & Co, coal 176 Bleury
Masse L D, barber 123 St Francois Xavier
Massey Mnfg Co, agril Implts 87 Grey Nun, tel 1547
Massicotte E & Frere, who wines 1279 Mignonne, tel 810
Massicotte O H, real estate 70 St James
Masson Arthur, wines 2437 St Catherine
Masson Dominique & Frere, butchers 4 Hochelaga Ward Mkt
Masson D & Co, who grocers 326 St Paul, tel 109
Masson E, shoemaker 82 Desery
Masson L & Cie, contractors 291 Drolet
Masson Napoleon, veterinery surgeon 214½ Lagauchetlere
Masterman A S & W H, butchers 8 St Anns Mkt, tel 750A
Masterman H S, butcher 33 Bonsecours Mkt
Mathewson J A & Co, grocers 202 McGill, tel 1874
Mathieu A, advocate 1582 Notre Dame
Mathieu Arthur, physician 1646 St Catherine
Mathieu A Mrs, fruits 1774 St Catherine
Mathieu Frers, who wines 87 St James, tel 557
Mathieu J A, architect 152 Wolfe
Mathieu Urgele, grocer 427 Wolfe
Mathieu & Gagnon, dry goods 1505 tel 1155
Mathieu & Tremblay, hardware 2681 Notre Dame, tel 1579
Mathye Victor, grocer 47 St Louis
Matte Moise, shoemaker 491 Wellington
Mathinson James, plumber 577½ Craig, tel 1773A
Maurice Joachim, grocer 92½ Hibernia
Maxharris M H, second hand goods 2373 Notre Dame
Maxwell E J & Co, lumber 725 Craig tel 1448

Glasgow and London Insurance Company.

May Samuel & Co, Billiard Table Mnfrs T W Ness Agent 1910 Notre Dame, tel 1100 (see adv)
May T & Co, who fancy dry goods, McGill tel 470
Maybanks George, restaurant, 120 St James
Mayer Napoleon, hotel, 66 St Lawrence
Mayer Wilfrid, grocer 288 Cadieux
Mayers Joseph, clothing 14 Chaboillez
Mayo J S, paint mnfr 1 Port tel 655
Mazurette A P, hotel, 13 St Lawrence
Mead M Mrs, fruits Bonsecours Mkt
Meagher Bros & Co, wines 14 De Bresoles, tel 823
Meakins & Co, brush mnfrs, 313 St Paul, tel 1308
Meehan John, saloon, 188 Ottawa
Meek James, subscription books,485 Craig
Meeker J R, banker 13 St Sacrament, tel 36
Meilleur A A, insurance, 47 St Francois Xavier
Meilleur J & Co, restaurant 2121 Notre Dame
Melancon Oscar, grocer, 480 Dorchester
Melancon & Normandin, notaries,16 St James tel 603
Meldrum Bros, coal 32 Wellington tel 742
Meloche F E, painter 17 St Julie
Meloche H, restaurant 1277 Notre Dame
Meloche V Mrs, fruits, 16 Barrack
Meloche Wm, butcher 2572 Notre Dame
Meloche Zotique, barber 95½ St Martin
Melville Gordon, restaurant 1752 Notre Dame tel 1875
Menard Albert, restaurant 1137 Ontario
Menard David, grocer 835 St Dominique
Menard Mederic, restaurant, 94 St Lawrence
Menard P B, grocer, 67 Mullins
Mercantile Fire & Life Ins Co, T Davidson, mngr 76 St Francois Xavier
Mercer Nathan, insurance, 10 St Nicholas
Merchants Bank of Canada, George Hague, General Manager, St James tel 23 (see adv)
Merchants Bank of Halifax, E L Pease mngr 53 St Francois Xavier tel 1864
Merchants Coffee and Spice Mill, S Marrotte, Proprietor, 43 College, tel 1909 (see adv)
Mercier, Beausoleil, Choquet, Martineau & Tremblay, advocates, 76 St James tel 24
Mercier Felix, Carriage Maker, 1260 Notre Dame
Mercier Horace, grocer, 241 Lafontaine
Mercier Joseph, carriage maker, 1442 Notre Dame
Mercier J A, architect 1778 St Catherine
Mercier J A, broker 76 St Gabriel tel 191
Mercier J H, insurance, 117 St Francois Xavier
Mercier J L R, notary, 1608 Notre Dame
Mercier J sr, contractor 26 St Andre
Mercier Napoleon, fish Bonsecours Mkt
Mercier Wilfred, advocate, 1608 Notre Dame
Mercil E & Son, blacksmiths, 247 Sanguinet
Meredith C & Co, brokers, 87 St Francois Xavier tel 1761
Meredith & Monk, brokers, 16 St Sacrament, tel 1509
Merineau Amedee, butcher 1 StJean Baptiste Mkt

Townsend & Stephens, Public Accountants, Auditors, Assignees
14 Melinda St., TORONTO.
Sherman E. Townsend. H. Seymour Stephens. Telephone 1641

MERCHANTS BANK OF CANADA.

CAPITAL, - - $5,799,200

MERCHANTS'

COFFEE and SPICE MILLS

S. MARROTTE.

All orders promptly attended to and the utmost satisfaction guaranteed.

Manufacturer and Importer of Coffees, Spices, &c.,

And sole proprietor and manufacturer of the

Windsor Baking Powder.

43 AND 45 COLLEGE ST. Near McGill,

MONTREAL.

Coffees Roasted and Spices Ground with the latest Improved Machinery.

TELEPHONE NO. 1909.

Class Pianos and Organs :—Peek & Son, N.Y.; Horace Waters, N.Y.; R. M. Bent & Co., N.Y.; Christie & Son, N.Y.; Wheelock, N.Y.; C. C. Briggs, Boston; G. M. Weber & Co., Kingston; Jacob Herr, Toronto; Newcombe, Toronto; Lansdowne Manufacturing Co., Toronto; Wagner, Strauss Pianos and Organs of all kinds. Making a specialty of the Celebrated "Shoninger Pianos" the only Piano containing a chime of Thirty Swiss Bells. Needles and parts of Sewing Machines sent to all parts of the World.

HEAD OFFICE :—1725 & 1727 NOTRE DAME STREET, MONTREAL.

Glasgow and London Insurance Company.

May Samuel & Co, Billiard Table Mnfrs T W Ness Agent 1910 Notre Dame, tel 1100 (see adv)

May T & Co, who fancy dry goods,

Menard David, grocer 835 St Dominique

Menard Mederic, restaurant, 94 St Lawrence

Menard P B, grocer, 67 Mullins

Meloche Wm, butcher 2572 Notre Dame

Meloche Zotique, barber 95½ St Martin

Melville Gordon, restaurant 1752 Notre Dame tel 1875

Menard Albert, restaurant 1137 Ontario

Mercil E & Son, blacksmiths, 247 Sanguinet

Meredith C & Co, brokers, 87 St Francois Xavier tel 1761

Meredith & Monk, brokers, 16 St Sacrament, tel 1509

Merineau Amedee, butcher 1 StJean Baptiste Mkt

Townsend & Stephens, Public Accountants, Auditors, Assignees
14 Melinda St., TORONTO.
Sherman E. Townsend. H. Seymour Stephens. Telephone 1641

MERCHANTS BANK OF CANADA.

CAPITAL, - - $5,799,200
RESERVE FUND - - 1,920,000

HEAD OFFICE, - - - MONTREAL.

BOARD OF DIRECTORS.

Andrew Allan, President. **Robt. Anderson, Esq., Vice-President.**

Hector McKenzie, Esq, Jonathan Hodgson, Esq, John Cassils, Esq, John Duncan, Esq, T. H. Dunn, Esq, H. M. Allan, Esq, J. W. Dawes, Esq. George Hague, General Manager. John Gault, Act'g Supt. of Branches.

Branches in Ontario and Quebec—Belleville, Berlin, Brampton, Chatham Galt, Gananoque, Hamilton, Ingersoll, Kincardine, Kingston, London, Montreal, Mitchell, Napanee, Ottawa, Owen Sound, Perth, Prescott, Quebec, Renfrew, Sherbrook, Que., Stratford, St. Johns, Que., St. Thomas, Toronto, Walkerton, Windsor.

Branches in Manitoba—Winnipeg, Brandon.

Bankers in Great Britain—The Clydesdale Bank (Limited), 30 Lombard Street, London, Glasgow and elsewhere.

Agency in New York—61 Wall Street, Messrs. Henry Hague and John B. Harris, jr., Agents.

Bankers in New York—The Bank of New York, N.B.A.

A general banking business is transacted. Money received on deposit, and current rates of interest allowed. Drafts issued available at all points in Canada. Sterling Exchange and drafts on New York bought and sold. Letters of credit issued available in China, Japan and other foreign countries. Collections made on favorable terms.

MARTEL, FOISY & CO.,

Successors to THOS. F. G. FOISY, sole proprietors of the "RAYMOND" for the Province of Quebec.

C. MARTEL, General Manager. **GEO. FOISY, Wholesale Manager.**
AUG. FOISY, Retail Manager. **L. T. FOISY, Cashier.**

Wholesale and retail dealers of the best machine in the World: The "RAYMOND" Sewing Machine. Also agents for the following First-Class Pianos and Organs:—Peek & Son, N.Y.; Horace Waters, N.Y.; R. M. Bent & Co., N.Y.; Christie & Son, N.Y.; Wheelock, N.Y.; C. C. Briggs, Boston; G. M. Weber & Co., Kingston; Jacob Herr, Toronto; Newcombe, Toronto; Lansdowne Manufacturing Co., Toronto; Wagner, Strauss Pianos and Organs of all kinds. Making a specialty of the Celebrated "Shoninger Pianos" the only Piano containing a chime of Thirty Swiss Bells. Needles and parts of Sewing Machines sent to all parts of the World.

HEAD OFFICE:—1725 & 1727 NOTRE DAME STREET, MONTREAL.

GLASGOW AND LONDON INSURANCE CO.

Merineau Joseph, grocer 751 St Dominique
Merkley George, confectioner 125 St Antoine
Merrigan Thomas, saloon 85 Manufacturers
Merrill A E, advocate 1608 Notre Dame
Merrill A L C, carpets 1670 Notre Dame
Merrill G H, physician 151 Bleury tel 968
Merrill W H & Co, dry goods 2200 St Catherine
Messiere Damase, advocate 32 St Gabriel
Messier & Colette, grocers 652Notre Dame
Methodist (The) Weekly, City Printing and Publishing Co (Ld), Proprietors 751 Craig tel 1745 (see adv)
Metivier M, physician 14 Sanguinet
Metropolitan Detective Bureau, Joseph Kellert, Superintendant 237 St James (see adv)
Metropolitan Mnfg Co, wringer mnfrs 60 Victoria Sqr tel 1781
Metropolitan Oil Co, oils 310 St Paul
Meunier Amedee, grocer 1247 St Catherine
Meunier Cleophas, undertaker, 1106 Ontario
Meunier David, hotel 29 Charlotte
Meunier David, hotel 133 St Dominique
Meunier Eusebe, butcher 1023 Mignonne
Meunier E & Co, saloon 1992 St Catherine
Meunier George, butcher, 3 Bonsecours Mkt
Meunier Joseph, livery 45½ Bonsecours, tel 918
Meunier J & Co, hotel 171 St Paul
Meuuier Louis, carriage maker 591 St Lawrence
Meunier Louis, restaurant 1769 St Catherine
Meunier Pierre, hotel 998 Mignonne
Meunier Pierre, hotel, 74 St Lawrence
Meunier & Roberts, butchers 512 Craig, tel 1270
Mewhart W F, broker 45 St Sacrament
Michael Morris, cigars 239 St James tel 4344
Michaels Nathan, tobacco mnfr 208 St James, tel 1949A
Michaud F, who boots 279½ Montcalm
Michaud J B, flour 133½ St Lawrence
Michaud J H, broker 136 St Francois Xavier, tel 1902
Michon J G, merchant tailor 3111 Notre Dame
Michon Louis, grocer 1303 Ontario
Middelton & Meredith,mnfrs agents 30 St John, tel 261
Mignault L D, physician, 155 Bleury tel 1541
Mignault & Belanger, engineers,132 St James
Migneron J H, advocate 74 StJames
Milette H, grocer, 104 Inspector
Millar G M, insurance 126 St James
Millar Robert, bottler 69 St Antoine
Millar & Co, phosphate 209 Commissioners, tel 1199
Millard H R, jeweller 146 St James
Millard H & Co, railway supplies 126 Queen
Millen John, grocer 1325 St Catherine, tel 780
Miller A M & Co,mnfrs agents 162 St James
Miller Bros & Co, Manufacturers Straw Boards, Wood Boards, Paper Boxes and Collars and Cuffs, 30 to 38 Dowd, tel 203 (see adv)

Townsend & Stephens, Public Accountants, Auditors, Assignees
14 Melinda St., TORONTO.
Sherman E. Townsend. H. Seymour Stephens. Telephone 1641

MILLER BROS. & CO

—MANUFACTURERS OF—

STRAWBOARDS, WOODBOARDS

And Building Paper. Fine Linen Faced Collars and Cuffs. Paper Boxes of every description. Egg Cases, (self-counting). Strawberry Baskets.
Office & Factory—Nos 30, 32, 34, 36 & 38 DOWD ST., MONTREAL.
Paper Mills at Glen Miller, Ont.

D. A. McCASKILL & CO.,

—MANUFACTURERS OF—

FINE VARNISHES AND JAPANS.

Silver Medals Awarded at Dominion Exhibition in 1883, 1884 & 1885.
Suppliers to all the Large Canadian Railways.
Medal and Diploma at Colonial Exhibition, London, England.
FACTORY AND WAREHOUSE, 641, 643 & 645 ALBERT STREET.
Office—190 ST. JAMES ST., MONTREAL.

MACHINERY SUPPLY ASSOCIATION

Corner Craig & Bleury Streets, MONTREAL.
Railway Equipment, Iron and Wood Working Machinery, Steam Engines, Boilers, Pump Machinery, Mining Machinery, Shafting, Hangers, Pulleys, Machinists Tools, Etc. POST OFFICE BOX 1088.

A. McARTHUR & CO.,

PAPER MAKERS,

No. 389 St. Paul Street,

MONTREAL.

PAPER MILLS AT JOLIETTE.

MILLER BROS. & MITCHELL,

MACHINISTS,

Millwrights and Engineers. Manufacturers of Best Safety Elevators and Safety Dumb Waiters, General Machine Work.

P. O. Box 1148. Works—110 to 120 King St. Office—122 King St., MONTREAL

GLASGOW AND LONDON INSURANCE CO.

Miller Bros & Mitchell, Machinists, Millwrights, Engineers and Manufacturers of Elevators, 122 King, tel 278 (see adv)
Miller F C, cigars 1916 Notre Dame
Miller H A, painter 1996 St Catherine
Miller Jacob, restaurant 9 Cotte
Miller Phileas, saloon,331 St Lawrence
Miller R, Son & Co, stationers 1872 Notre Dame, tel 242
Miller & Bremner, mnfg jewelers 33½ Bleury
Miller & Higgins, livery 97 Jurors, tel 997
Millette Charles, butcher 27 St Lawrence Mkt
Millette Henri, grocer St James
Millette P Z, hotel 65 Centre
Millot P, plumber 1388 St Catherine
Milloy J J, merchant tailor, 259 St James
Milloy J Mrs, fancy goods, 2117 St Catherine
Mills & Hutchison, who woolens 23 Victoria Sqr, tel 1252
Minto Lavigne & Co, linen 10 St Helen, tel 904
Mirault Elzear, blacksmith 1029 Ontario
Mireau E, laundry 690 Craig, tel 1554A
Mireault Arsene, confectioner, Bonsecours Mkt
Mireault Gilbert, advocate, 1601 Notre Dame
Miron A Mrs, fruits Bonsecours Mkt
Miron Dennis, livery 121 Campeau
Mitchell Alexander, produce, 22 St John, tel 1054
Mitchell Alexander, founder 110 Richardson
Mitchell James, dyer, 690 Craig, tel 1554B
Mitchell James, ship chandler, 221 Commissioners
Mitchell John, commission, 22 St John
Mitchell J M, insurance, 54 St Francois Xavier
Mitchell R & Co, Brass Works, 672 Craig, tel 263A
Mitchell & Wilson, printers, 1727 Notre Dame
Moat R & Co, brokers, 12 Hospital, tel 4
Mock Charles, grocer 2659 St Catherine, tel 4212
Model Punch Presses, Bookbinders' Tools, 25 Bleury, tel 869
Moffat C U, advocate 62 St James
Moffat James, dry goods 157 St Antoine
Moffat W R, mnfrs agent 214 St James
Moineau Damase, restaurant 2525 Notre Dame
Moineau Felix, locksmith 38 Wolfe
Moineau Gedeon, barber 458½ St James
Moir J A, mnfrs agent 22 St John
Moisan F X, dry goods 1597 Notre Dame
Moisan Z, dry goods 1566 Notre Dame
Molinari Anthony, hotel 38 St Lawrence
Molson J A, hotel Ontario
Molson J H R & Bros, brewers 1006 Notre Dame, tel 456
Molson J W, resident agent Norwich Union Fire Ins Co, 101 St Francois Xavier, tel 1105
Molson W A, physician 61 Union ave, tel 4214
Molsons Bank, F W Thomas, Manager, 200 St James, tel 22
Molsons Sugar Refinery, refiners 981 Notre Dame
Monahan Cornelius, butcher 4 St Gabriel Mkt
Monaique J A, furniture 2157 Notre Dame
Moncton Sugar Refining Co, 54 St Francois Xavier, tel 1176

Townsend & Stephens, Public Accountants, Auditors, Assignees
14 Melinda St., TORONTO.
Sherman E. Townsend. H. Seymour Stephens. Telephone 1641

C. H. MARTIN

SELLING AGENT FOR

Oscar E. A. Wiessner, New York; Julian Sale & Co'y, Toronto; Toronto Fringe & Tassell Co'y, Toronto; St. Thomas Featherbone & Corset Co'y, St. Thomas, Ont.; Crandall & Godley, New York; Adams & Sons, New York; Alex. P. Mende, New York and Hamburg, &c., &c.

OFFICE: 260 St. James Street, - - MONTREAL.

McLACHLAN BROS. & CO.,

WHOLESALE DRY GOODS,

232, 234, 236 & 238 M'GILL STREET,

MONTREAL

T. R. McARTHUR. HENRY A. WILSON.

McARTHUR & CO.,

1807 Notre Dame Street, & 5 & 7 Dollard Street, MONTREAL,

Importers of Artists' and Painters' Supplies,

Paints, Oils, Varnishes, Window Glass, &c.

Solicitors: Messrs. Curran & Grenier, 81 St. James Street.

Business Strictly Confidential.
N. B.—Office open Night & Day.

THE METROPOLITAN DETECTIVE BUREAU

"WE KNOW 'EM ALL."

237 St. James Street, MONTREAL.

This agency is prepared to do all Legitimate Detective Business entrusted to it by Express, Railroad and Insurance Companies, Banks & Individuals

JOS. KELLERT, - General Superintendent.

J. F. MOREY'S

HACK AND OMNIBUS STABLES,

701 LAGAUCHETIERE ST.

OFFICE AT WINDSOR HOTEL. TELEPHONE 4221.

Glasgow and London Insurance Company.

Monette Anthanase, cigar mnfr 99 St Francois Xavier
Monette Charles, poultry 25 StAnn's Mkt
Monette Joseph, hotel 123 McGill
Monette Louis, butcher 2127 St Catherine
Monette Maxime, cigars 139 St James
Monette T, grocer 246 Aqueduct
Mongeau & Baker, jewelers 140 St Lawrence
Mongenais, Boivin & Co, Plate Glass 333 St Paul, tel 1002 (see adv)
Monk & Raynes, advocates 103 St Francois Xavier, tel 1718
Monnette Louis, butcher 2127 St Catherine, tel 4215
Monteith Wm, general store 157 Congregation
Montmarquet F X,baker 260 German
Montpetit Louis, butcher 5 St Antoine Mkt
Montreal Bill Posting Co, bill posters 63 Bleury, tel 1282
Montreal Biscuit Co, (The), biscuit mnfrs, 84 McGill, tel 1333
Montreal Board of Trade, George Haddrill,Secy, 10 St John, tel 73
Montreal Bottling Co, bottlers 31½ St Urbain
Montreal Brewing Co, brewers 10 Jacques Cartier, tel 1168
Montreal Business College, Davis & Buie, props, 5 Place d'Armes
Montreal Carpet Beating Co, 623 Lagauchetiere, tel 716
Montreal Car Wheel Co, car wheel mnfrs 16 Custom House Sqr, tel 1301
Montreal City and District Bank, H Barbeau, mngr, 176 St James
Montreal Collecting and Reporting Agency, Boswell & Hackett, mngrs 237 St James
Montreal College, P Deguire, prin Sherbrooke, tel 4420B
Montreal Corn Exchange Association, George Haddrill, Secy, 10 St John, tel 73
Montreal Daily Star, Graham &Co, Props 163 and 165 St James, tel 379 (see adv)
Montreal Elevating Co, A McDougall, mngr, 7 Custom House Sqr, tel 1151
Montreal Floral Nurseries,J Bennett mngr, 128 St Denis, tel 634
Montreal Furniture Co, furniture Wellington
Montreal Glue Depot, A G Higginson, Proprietor, 32 to 36 St Sacrament (see adv)
Montreal Investment & BuildingCo, W Cooper, Secy, 237 St James
Montreal Loan & Mortgage Co,1764 Notre Dame, tel 32
Montreal Moulding & Mirror Manufacturing Co, Mnfrs Mouldings, Mirrors and Photographic Stock, 592 and 594 Craig, tel 977 (see adv)
Montreal News Co, Henry Brophy, Manager, 386 and 388 St James, tel 1501 (see adv)
Montreal Optical and Jewelry Co, (Ld), 1685 Notre Dame
Montreal Piano Co, 1200 St Lawrence
Montreal Produce Bulletin,H Mason pub, 6 Beaver Hall Hill
Montreal Quilting Co,quilted linings 643 Craig, tel 1793
Montreal Roofing Co, roofers Latour tel 130
Montreal Rolling Mills Co, horse shoe nails, 3076 Notre Dame, tel 297
Montreal Rubber Stamp Works,2116 St Catherine
Montreal Saw Works, saw mnfrs 452 St Paul, tel 401
Montreal Shareholder, S B Foote, Propr, 774 Craig, tel 1169 (see adv)

Townsend & Stephens, Public Accountants, Auditors, Assignees
14 Melinda St., TORONTO.
Sherman E. Townsend. H. Seymour Stephens. Telephone 1641

Morton, Phillips & Bulmer,

STATIONERS,

BLANK BOOK MAKERS AND

PRINTERS,

1755 Notre Dame St., Montreal

Montreal Moulding and Mirror Manufacturing Co.,

—MANUFACTURERS AND IMPORTERS OF—

MOULDINGS, MIRRORS,

Mirror-Plates, Frames, Photographic Stock, Chromos, Fine Art Novelties, Fancy Cards and Scrap Pictures,

592 & 594 Craig Street, - - MONTREAL.

MARCOTTE & ECREMENT,

AUCTIONEERS And General Loan & Real Estate Agents.

ENCANTEURS Et Agents de Prets et d'Immeubles.

95 St. James St., - - MONTREAL.

Glasgow and London Insurance Company.

Montreal Show Case Co, show case mnfrs, 30 College, tel 1444
Montreal Soap & Oil Mnfg Co, 57 Amherst, tel 1212
Montreal Stencil Works, S A Ferneyhough & Co, Proprs, Rubber and Metal Stamp Mnfrs, Stencils, &c, 219 McGill, tel 1434 (see adv)
Montreal Suspender Co, 5 Custom House Sqr, tel 683
Montreal Tent, Awning & Tarpaulin Co, 44 Foundling, tel 541
Montreal Terra Cotta Lumber Co, N T Gagnon, pres, Maisonneuve
Montreal Transportation Co, H McLennan, mngr, 14 Custon House Sqr, tel 54
Montreal Turkish Baths, 140 St Monique
Montreal Warehousing Co, 234 Wellington, tel 316A
Montreal Wholesale Grocers Association, George Haddrill, Secy, 10 St John, tel 73
Montreal Witness, J Dougall & Son, Proprs, 321 St James
Montreal Woolen Mill Co, J H Shaw mngr, 16 Lemoine, tel 1234
Montreal & Ottawa Forwarding Co, 14 Custom House Sqr
Montreuil Alfred, butcher 13 St James Market
Montroy Louis, grocer 33 Champlain
Monty E, grocer 103 Desery
Moodie Thomas, agent 86 St Peter
Moody M & Son, reaper mnfrs 14 St Claude, tel 1629
Mooney Bros, leather 39 St Sacrament, tel 1302
Mooney G A & Co, leather 9 Lemoine, tel 1625
Mooney W M & Co, horse nail mnfrs 129 Mill, tel 157
Moore Alexander, barber 699 Notre Dame
Moore E Miss, confectionery 127 Bleury
Moore T F & Co, coal 1099 Mignonne, tel 975
Moore & Deacon, paints 23 Bleury
Moquin Isidore, barber 535 Craig
Moquin & Cote, fruits Bonsecours Mkt, tel 1670
Moreau A Mrs, millinery 1926 Notre Dame
Moreau G T, physician 231 Laval ave
Moreau M L Miss, dressmaker 1814 St Catherine
Moreau P G, notary 16 St James
Moreau T T, advocate 35 St Gabriel
Morel L Mrs, fruits Bonsecours Mkt
Morey J F, Hacks, Omnibuses, Livery & Transfer Co 701 Lagauchetiere, tel 4221 (see adv)
Morgan C Mrs, fancy goods 1966 Notre Dame
Morgan Francis, grain 54½ St Antoine
Morgan H & Co, Dry Goods 263 St James, tel 838
Morgan Wm, butcher 7 Bonsecours Mkt
Morin A O, fancy goods 425 Wellington
Morin C D, druggist 1386 Notre Dame
Morin Edouard, druggist 1789 St Catherine
Morin L E jr & Co, oil 28 St Dizier tel 562
Morin Philias, grocer 112 St Maurice
Morin & Co, brewers agents 28 St Dizier
Morin & Julien, dry goods 267 St Lawrence
Moriseau Edmond, hotel 151 St Paul
Morison A J, mnfrs agent 162 St James
Morrice D Sons & Co, mnfrs agents 1875 Notre Dame, tel 556
Morrier Narcisse, boots 80 St Lawrence
Morris A W & Bros, plaster 283 St Patrick, tel 204
Morris B, grocer 158 Forfar
Morris John, real estate 126 St James

Townsend & Stephens, Public Accountants, Auditors, Assignees
14 Melinda St., TORONTO.
Sherman E. Townsend. H. Seymour Stephens. Telephone 1641

Morris J W, tents & awnings 253 Commissioners
Morris & Holt,barristers 93 St Francois Xavier, tel 14
Morris & Reynolds,boots 3015Notre Dame
Morrison A J, mnfrs agent 162 St James
Morrison A & Son,etectrotypers 597 Craig
Morrison G A, advocate 1582 Notre Dame
Morrison J & Son, plastereis 98 Mansfield
Morrison T A, commission 112 St Francois Xavier
Mortimore H,mnfrs agent 17 StJohn
Morton C & Co, dry goods 192 McGill, tel 1596
Morton, Phillips & Bulmer, Stationers, Blank Book Mnfrs & Printers 1755 Notre Dame, tel 243 (see adv)
Moss G W, mnfrs agent 138 McGill tel 180
Moss S H & J, woolens 5 Recollect
Moss J L & Co, jewelers 1809 Notre Dame
Moulin Florent, second hand goods 111 Craig
Moulton & Co, tassel mnfrs 10 St Peter, tel 1648

The Montreal News Company,
(LIMITED.)
Wholesale Newsdealers, Booksellers and Stationers.
WOODEN-WARE AND CIGARS A SPECIALTY.
386 & 388 St. James Street, - - MONTREAL, QUE.

ROBERT MITCHELL & CO.,
MONTREAL BRASS WORKS
OFFICE, 672 CRAIG STREET, MONTREAL.
Plumbers', Gas and Steam Fitters' Supplies, &c.
Stationary and Locomotive Engine Supplies, &c.

VULCAN IRON WORKS,
JOHN McINTOSH & SON,
Manufacturers of Railroad Frogs and Diamonds, Crossings any Angle Switches, Semaphores, Bridge and Canal Work.
RAILWAY AND ENGINEERS' SUPPLIES OF ALL DESCRIPTIONS.
Corner Brennan & Nazareth Streets,
MONTREAL.

Glasgow and London Insurance Company.

Mount E C & Co, plumbers 16 Victoria Sqr, tel 1265
Mount F W, restaurant 253 St James
Mount J W, physician 746 Notre Dame, tel 538C
Mount Royal Milling & Mnfrs Co's Mills, 35 St Francois Xavier, tel 1707
Mount St Mary Convent, 326 Guy
Moussette Ambrose, hats 1584 Notre Dame
Moyen Joseph, hotel 12 Barrack
Moynaugh Patrick, gravel roofer 50 St Antoine
Mudge E F, mnfrs agent 33 St Nicholas, tel 960
Mudge H J, insurance 1759 Notre Dame
Mudge N R, Agent Boiler Inspection & Insurance Co, 181 James
Muer Alfred, butcher 50 St Anns Mkt
Muir James, real estate 204 St James
Muir J G, insurance 17 St John, tel 1783
Muir W & Son, coal 136 St Peter, tel 505A
Mulsair Bros, merchant tailors 34 Chaboillez Sqr
Mullarky & Co, shoe mnfrs 32 College, tel 447
Muller Frederick, physician 113 Stanley
Mullin J E & Co, who grocers 58 College
Mullin & Co, wood working machinery 37 Papineau Sqr
Munderloh & Co, Inporters Shipping & Commission Merchants 61 St Sulpice, tel 506 (see adv)
Mungo M E, restaurant 2144 Notre Dame
Munn Stewart & Co, commission 22 St John, tel 1235
Munro Alexander, physician 29 Beaver Hall Hill, tel 4225
Munro Hector, real estate 242 St James
Murphy A Miss, fruits 16 St Lawrence Mkt
Murphy Daniel, harness 378 St James
Murphy D & Co, forwarders 60 Bedard, tel 843
Murphy Edward, saloon 2021 Notre Dame
Murphy James, restaurant 197 Commissioners
Murphy John, painter 2301 St Catherine, tel 4337
Murphy J & Co, who dry goods 105 St Peter
Murphy Philip, saloon 282 St Paul
Murphy P W, fruits 2294 St Catherine
Murphy Thomas grocer 54 Shannon
Murphy Timothy, grocer 41 Craig
Murphy Wm, grocer 67 Brittania
Murphy & Boult, insurance 79 St Francois Xavier
Murphy & Lacourciere, advocates 162 St James, tel 1679
Murray D D, hotel 73 Commissioners
Murray J S, florist 822 Dorchester
Murray J & A, clothing 171 McGill
Murray Wm, jeweler 1887 Notre Dame
Murray & Co, stationers 2313 St Catherine
Murray & Wickens, gents furnishings 2329 St Catherine
Mussen Thomas, dry goods 1651 Notre Dame, tel 1641
Muth Henry, confectioner 1725 St Catherine
Mutual Life Ins Co of the City of Montreal 9 St Lambert, tel 1084
Mutual Life Ins Co of N Y, 30 St John, tel 1311
Mutual Reserve Fund Life Association 217 St James, tel 1698B
Myers Harris, hosiery mnfr 494 St Paul
Myers Joseph, clothing 14 Chaboillez Sqr
Myers S, jeweler 2261 Notre Dame
Myers S, jeweler 225 McGill

H. A. NELSON & SONS,

TORONTO and MONTREAL.

HEADQUARTERS FOR

Fancy Goods,	China Goods,	Albums all kinds,
Dolls,	Combs,	Pipes all kinds,
Toys,	Brushes,	Tobacco,
Games,	Perfumery,	Cigars,
Rocking Horses, etc;	Travelling Bags,	Druggists' Sundries,
Children's Sleighs,	Hand Bags,	Tobacconists' "
Baby Carriages,	Purses,	Twines,
BohemianGlassware	Leather Goods,	Cordage,
	Plush Goods,	Etc., etc.

Manufacturers of and Manufacturers' Agents for

BROOMS,
BRUSHES,
MATCHES,

—AND—

Wooden and Willow Ware

OF EVERY DESCRIPTION.

We carry the largest stock in the Dominion, and sell at close prices to the trade only.

H. A. NELSON & SONS,

56 & 58 Front St. West, TORONTO, ONT,

59 to 63 St. Peter Street, MONTREAL.

Townsend & Stephens, Public Accountants, Auditors, Assignees
14 Melinda St., TORONTO.
Sherman E. Townsend. H. Seymour Stephens. Telephone 1641

Nantel Emmanuel, provisions 20 Bonsecours Mkt
Nantel Joseph, wood 41 Langauchetiere
Napanee Paper Co, paper mnfrs 422 St Paul
Nash Frederick, mngr Union Bank of Canada 1763 Notre Dame,tel 5
Nathan A, cigars 71 St Lawrence
National Assurance Co of Ireland 79 St Francois Xavier, tel 937
National Cash Register Co. T W Ness Agent 1610 Notre Dame, tel 1100 (see adv)
National Pump Co, J A McMartin & Co proprs 637 Craig
Naud Alexander, crockery 1785 St Catherine
Naud A Mrs, fancy goods 1783 St Catherine
Naud Onesime, second hand goods 1052 Notre Dame
Nault J H, druggist 2249 Notre Dame, tel 1599
Navert Joseph, cabinet maker 2117 Notre Dame
Nelles J W & Bro,mnfrs agents 467 St Paul, tel 1081
Nelson A & Co,who hats 107 Bleury
Nelson H A & Sons, Wholesale Fancy Goods 59 to 63 St Peter, tel 241 (see adv)
Nelson John jr, accountant 126 St James
Nelson W J & Co, hardware 1170 St Lawrence
Nelson & Clift,architects 1724Notre Dame
Ness T W, Mnfrs Agent Dodge Wood Split Pulley Co, Samuel May & Co, Billiards National Cash Register Co, 1610 Notre Dame, tel 1100 (see adv)
Neve Edmund,wood 122 Bleury, tel 1709
Neveu Ernest, grocer 256 Lagauchetiere
Neveu Theodule, grocer 103 Workman
Neville John carpenter 277 Bleury
Neville Robert, carpenter 24 Latour
New England Paper Co, Paper Mnfrs 21 & 23 De Bresoles, tel 288 (see adv)
New Rockland State Co, 377 StPaul tel 551
New York LifeInsuranceCo, David Burke Genl Mngr 23 St John, tel 875 (see adv)
New York House, D A Melvin mngr 738 Lagauchetiere, tel 865
New York Piano Co, pianos 228 St James
Newbegin J J, agent 146 St James
Newman F W & Co, mnfrs agents 21 Lemoine, tel 1177
Newman M Mrs, fruits Bonsecours Mkt
Nichol J C, dentist 58 Beaver Hall Hill
Nichol Thomas,physician 140 Mansfield
Nichol W G, physician 176 Bleury
Nichol F H, mnfrs agent 643 Craig
Nichols & Marler, brokers 1721 Notre Dame, tel 48
Nicholson D & Co, roofers 41 St Antoine, tel 1665
Nicholson Peter, carpenter St Catherine
Nicholson's R Sons, butchers 15 St Anns Mkt, tel 1000
Nicolle J A, druggist 2091 St Catherine, tel 1652
Nield Edward, mnfrs agent 43 St Sacrament
Nield G M,mnfrs agent 21 Lemoine
Nightingal D, billiard tables 1742 Notre Dame
Nightingale Henry, furniture 9 St John, tel 1691
Nightingale Samuel,tea 143 St Lawrence
Nivin Wm, produce 10 St Peter
Noad J S, agent 30 St John
Noble John, baker 137 St Urbain
Noel L H & Co, cabinet makers 154 St Lawrence

GLASGOW AND LONDON INSURANCE CO.

Noel Onesime, grocer 945 Mignonne
Noiseux L N, hardware 2244 Notre Dame
Nolan James, grocer 13 Centre
Nolan M F,saloon 1964 Notre Dame
Non-Chemical Laundry,142 St Peter tel 348
Nordheimer A & S, musical instruments 1833 Notre Dame, tel 811
Norman J, gents furnishings 1900 Notre Dame
Norman W C, spring beds 35 St Antoine, tel 1185
Normandeau P E, grocer 1134 Mignonne
Normandeau P E,notary 90 StJames
Normandin A O, restaurant 1570 Notre Dame
Normandin Bruno,baker 12 St Jean
Normandin G A, notary 1539 Notre Dame
Normandin J & Co, Dry Goods 1513 Notre Dame
Normandin Theophile, butcher 6 St Jean Baptiste Mkt
Normandine Thomas,furniture 1928 St Catherine
Normandin & Prance, brush mnfrs 309 St Paul
Norris, & Carruthers, grain 90 Common, tel 1191
North American Fish Oil & Guano Co, 204 St James
North American Glass Co (Ld), 503 Mignonne, tel 515
North American Life Assurance Co, C Ault mngr 62 St James
North American Phosphate Co,. 204 St James
North British & Mercantile Insurance Co, Wm Ewing Inspector St Francois Xavier, tel 318 (see adv)
Northern Assurance Co, R W Tyre mngr 1724 Notre Dame, tel 1538
Northern Boatman's Transporation Co, 18 Common
Norton P H, extract mnfr 242 St James
Norwich Union Fire Ins Co, 101 St Francois Xavier, tel 1105
Notman Wm & Son, Photographers, Dealers in Photographic Stock 17 Bleury, tel 248 (see adv)
Northern Messenger, J Dougall & Son Proprietors, 321 St James (see adv)
Noton M Mrs, fancy goods 1521 St Catherine
Nowell B L & Co, fertilizers 91 Common, tel 600
Nuckle Wilfred, butcher 6 St James Mkt
Nugent J P, merchant tailor 1993 Notre Dame
Nurse S & Co, carriage makers 179 St Antoine
Nutter J D & Co, box mnfrs 34 Dowd tel 418
O'Brien J & Co, who clothing Beaver Hall Hill tel 1011
O'Brien J & Co, coal 573 St James
O'Brien Patrick, grocer 310 St Patrick
O'Brien Philip, merchant tailor 1978 Notre Dame
O'Brien P J, boots 1919 Notre Dame
O'Brien T C,boots 209 St Lawrence
O'Brien W D, ticket agent 143 St James tel 460A
O'Connell Michael, fruits 194½ St Antoine
O'Connon Dennis, butcher St Ann's Mkt
O'Connor E G, Manager Burland Lithographic Co, 5, 7 and 9 Bleury (see adv)
O'Connor John, cooper 26 Queen
O'Connor J D, fish St Antoine Mkt
O'Connor T Mrs, produce 1 St Antoine Mkt
O'Dea James, hotel 645 Notre Dame
O'Donoghue Patrick, harness 30 Bleury
O'Flaherty John, type writers 248 St James tel 1189

NORTH BRITISH AND MERCANTILE

Fire and Life Insurance Co'y.

ESTABLISHED, 1809.

RESOURCES OF THE COMPANY :

Authorized Capital, -	**$14,600,000.00.**
Paid-up Capital, - - -	**3,041,666.66.**
Fire Fund and Reserves,	**9,033,829.08.**
Life and Annuity Funds,	**20,338,151.71.**

BOARD OF DIRECTORS :

THOS. DAVIDSON, Esq. ..... Managing Director.

GILBERT SCOTT, Esq ..... of Wm. Dow & Co.

HON. THOS. RYAN ..... Senator.

W. W. OGILVIE ..... A. W. Ogilvie & Co.

A. MACNIDER, ... Ass't Manager, Bank of Montreal.

Head Office for the Dominion.

FRANCOIS XAVIER STREET,

MONTREAL.

THOMAS. DAVIDSON, Esq., General Agent.

TOWN
Sherma
MA
PULLE

10
the great
SYSTE
Find
to and d
and not
there un
The
cords ea
adds as
of busin
record o
does the
keeper a
cal accu
National
sale as q
1610

Townsend & Stephens,

Public Accountants, Auditors, Assignees
14 Melinda St., TORONTO.

Sherman E. Townsend. H. Seymour Stephens. Telephone 1641

T. W. NESS,

MANUFACTURERS' AGENT,

1610 NOTRE DAME ST., MONTREAL.

PULLEYS, SHAFTING, HANGERS, BELTING, LACING, &C., &C.

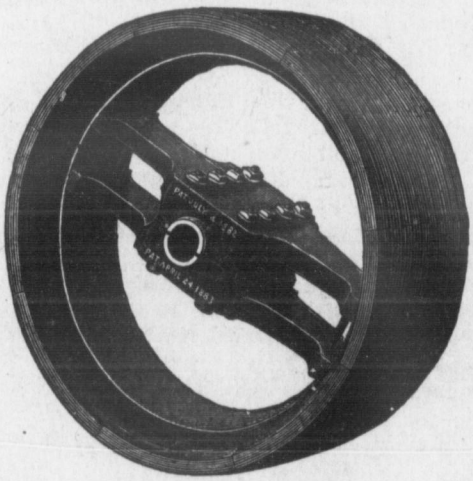

Headquarters for the **Dodge Wood Split Pulleys.** These pulleys are meeting with universal favor and are rapidly replacing ones in all factories where saving of power is appreciated. They have a much better belt surface than iron pulleys and are 70 degrees lighter and can be fitted on any size shafting.

The Dodge Patent System of Transmitting Power by Rope in which a practical and common sense tightener is applied to take up the slack is worthy of the attention of all manufacturers.

10 Transmissions running in one factory in Montreal and giving the greatest satisfaction. **SEND FOR CATALOGUES & TESTIMONIALS.**

SYSTEMATIZE YOUR BUSINESS.

Find out where all your cash goes to and don't dump it into a drawer and not know at night how much is there until you count it.

The National Cash Register records each and every sale as made, adds as recorded; shows the amount of business done each day. keeps a record of credit as well as cash sales; does the work of a cashier, bookkeeper and cash boys with mechanical accuracy. By means of the National Cash Register you record a sale as quickly as you would open a drawer and throw the money in.

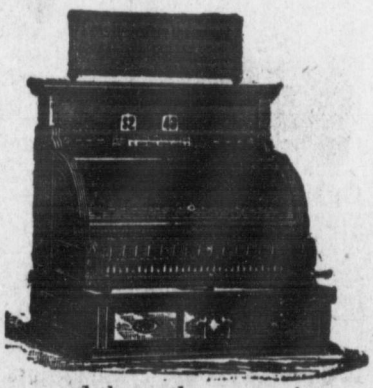

Send for Circular or Call and See Sample Machine.

T. W. NESS,

1610 Notre Dame St., - - MONTREAL.

GLASGOW AND LONDON INSURANCE CO.

O'Gorman James, butcher 23 St Ann's Mkt tel 1733
O'Grady James, butcher 12 St Gabine Mkt
O'Hara Robert, merchant tailor 71 Wellington
O'Hara W G, florist 397 St Antoine tel 1835
O'Hare Thomas, grocer 37 Aylmer
O'Keane J & Co, painters 67 St Sulpice
O'Leary J Mrs, grocery 19 Jurors
O'Loghlin M J, grocer 40½ Hermine
O'Loghlin M & Co, saloon 22 Ottawa
O'Meally James, fruit 319 St James
O'Meara M Mrs, grocery 175 St Antoine
O'Neil A J, saloon 160 Duke
O'Neil Hugh, saloon 141 Duke
O'Neill Edward, butcher, 14 Papineau Rd
O'Neill James, butcher 14 Papineau Mkt
O'Neill Patrick, hotel 67 Montmorenci
O'Reilly Michael, grocer 28 Gain
O'Rourke John, wood 586 Wellington
O'Shaughnessy James, grocer 53 Jurors
O'Shaughnessy M & D, merchant tailors 2017 Notre Dame
Ogden Mrs, fruits 1376 Notre Dame
Ogdensburg Coal & Towing Co, coal 35 Olier tel 479
Ogilvie A W & Co, Millers 38 and 40 Foundling tel 450 (see adv)
Ogilvy J A & Sons, dry goods, 144 Mountain, tel 967
Ohren H Mrs, fancy goods 1967 Notre Dame
Olive W H, Manufacturers' Agents, Machinery 305 St James (see adv)
Oliver J & Co, produce, 329 Commissioners tel 1328
Oliver R S, flour 13 St Peter tel 122
Olivon V & Co, bakers 594 Lagauchetiere
Olsen R, brush mnfr 84 St Maurice
Oman Wm, contractor St Catherine
Ontario Bank, W W L Chipman manager 8 Place d' Armes Sqr tel 1760
Osborne J, Son & Co, wines 71 St Peter tel 93
Osborne Samuel, livery 77 Burnside Place tel 4464
Osgood C N D, mnfrs' agent 69 St Peter tel 800
Ostell John, lumber 197 St Patrick
Oswald Bros, brokers 77 St Francois Xavier tel 137
Oswald Jules, fruits 2465 St Catherine
Oswald W R, insurance 77 St Francois Xavier tel 137
Ouellette David, restaurant St Ann's Mkt
Ouellette J B Mrs, fruits 1417 Notre Dame
Ouimet Alexander, carriage maker 59 St Antoine
Ouimet Cleophas, saloon 1174 St Lawrence
Ouimet, Cornellier & Emard, advocates 1598 Notre Dame tel 1342
Ouimet Damase, hotel 1072 St Lawrence
Ouimet David, plumber 50 St Lawrence, tel 1753
Ouimet Leandre, contractor 1141 St Lawrence
Ouimet M A, who shoes 210 Craig tel 1015
Ouimet Omer, plumber 373 Craig
Ouimet R & Co, cigars 2 St Denis
Outram G & Son, file mnfrs 191 Seigneurs, tel 349
Owen Wm, fancy goods 32 St Lawrence
Owens J B, painter 114 Bleury
Pacey T B, hardware 10 Phillip's Sqr tel 4232
Packard L H & Co, who leather 162 McGill tel 361

Townsend & Stephens, Public Accountants, Auditors, Assignees
14 Melinda St., TORONTO.
Sherman E. Townsend. H. Seymour Stephens. Telephone 1641

WM. NOTMAN & SON,
PHOTOGRAPHERS TO THE QUEEN

W. H. OLIVE,

MACHINERY AGENT.

New and Second Hand Machinery for Sale.

For Address of Office, See Opposite Page.

Post Office Box, 1347.

Losses paid, since the establishment of the Company, exceed, $75,000,000
Balance held in hand, for payment of Fire Losses, 3,000,000
LIABILITY of Shareholders UNLIMITED.
Deposit with the Dominion Government, for the security of Policy Holders in Canada, $187,043
35 ST. FRANCOIS XAVIER ST., MONTREAL.
Gillespie, Paterson & Co., Agents for the Dominion.
R. MacD. Paterson, Manager.

GLASGOW AND LONDON INSURANCE CO.

O'Gorman James, butcher 23 St Ann's Mkt tel 1733
O'Grady James, butcher 12 St Gabine Mkt
O'Hara Robert, merchant tailor, 71

Olivon V & Co, bakers 594 Lagauchetiere
Olsen R, brush mnfr 84 St Maurice
Oman Wm, contractor St Catherine
Ontario Bank, W. W. J. Chipman

Notre Dame
Olive W H, Manufacturers' Agents, Machinery 305 St James (see adv)
Oliver J & Co, produce, 329 Commissioners tel 1328
Oliver R S, flour 13 St Peter tel 122

Owen Wm, fancy goods 32 St Lawrence
Owens J B, painter 114 Bleury
Pacey T B, hardware 10 Phillip's Sqr tel 4232
Packard L H & Co, who leather 162 McGill tel 361

Townsend & Stephens, Public Accountants, Auditors, Assignees
14 Melinda St., TORONTO.
Sherman E. Townsend. H. Seymour Stephens. Telephone 1641

WM. NOTMAN & SON,
PHOTOGRAPHERS TO THE QUEEN,
No. 17 BLEURY STREET,
MONTREAL.
☞Agents for Montreal for the Stanley Dry Plate Co.

NEW ENGLAND PAPER CO.
NEWS, WRAPPING AND MANILLA PAPERS.
All Sizes and Weights Made to Order.
21 & 23 De Bresoles St., - - MONTREAL.
J. BROOKS YOUNG, Pres. HARRISON B. YOUNG, Treas.

A. W. OGILVIE & CO.,
Manufacturers of Highest Quality HUNGARIAN PATENT & STRONG BAKERS
FLOUR.
HEAD OFFICE, - MONTREAL.
PROPRIETORS, Glenora Mills, Montreal, 900 barrels per day; Royal Mills, Montreal, 1,000 brls per day; Winnipeg Mills, Winnipeg, 900 brls per day; Goderich Mills, Goderich, 900 brls per day; Seaforth Mills, Seaforth, 300 brls per day.

THOMAS J. POTTER,
AUCTIONEER
AND REAL ESTATE AGENT,
1811 Notre Dame Street, - - MONTREAL.
Sales of Real Estate, Teas, Groceries, &c., Damaged Goods, Grain, &c., for Underwriters, Household Furniture, Farm Stock, Cattle, &c., Valuations and Appraisals Made. Telephone 1392.

Phœnix Fire Assurance Company, London.
Established 1782. Canadian Branch Established 1804.
Losses paid, since the establishment of the Company, exceed, $75,000,000
Balance held in hand, for payment of Fire Losses, - 3,000,000
LIABILITY of Shareholders UNLIMITED.
Deposit with the Dominion Government, for the security of Policy Holders in Canada, - - - - $187,043
35 ST. FRANCOIS XAVIER ST., MONTREAL.
Gillespie, Paterson & Co., Agents for the Dominion.
R. MacD. Paterson, Manager.

Glasgow and London Insurance Company.

Paddon & Nicolson, plumbers 10 Buckingham Ave, tel 4233
Page Charles, machinist 28 St Charles Borromee
Page J & Co, contractors 112 Vitre
Page P, flour 7 St Felix
Page V, metal worker 768 Craig
Pageau F, boots 1053 St Lawrence
Pagels A, cigars 218 St Lawrence
Pagels W F, tobacco mnfr 456 St Paul
Pagnuelo, Taillon & Bonia, advocates 58 St James, tel 1536
Paiement M & A Misses, dry goods 237 Notre Dame
Painchaud E A, grocer 148 Vitre
Painchaud G & Son, dry goods 64 St Lawrence
Painchaud R E, furniture 514 Craig
Palardy F L, druggist 396 St James, tel 1085
Pallascio A, house furnishings 390 St James W, tel 853
Palmer Edward, agent 11 Hospital
Palmer J & Son, Wholesale Fancy Goods & Druggists Sundries 1743 Notre Dame, tel 391 (see adv)
Panneton Joseph, boots 537 St Lawrence
Panneton Louis, boots 2101 St Cath erine
Papillon Ferdinand, hotel 44 St Urbain
Papin & Corbeil, shoe mnfrs 1487 Notre Dame, tel 649
Papineau Athanase, carriage maker 85 St Dominique
Papineau Edmond, butcher 27 St Antoine Mkt
Papineau, Marin & Mackay, notaries 56 St James
Papineau Z Miss, millinery 2276 Notre Dame
Papineau & Gratton, advocates 61 St James
Paqette A D, grocer 297 Notre Dame
Paquette F X jr grocer 314 St Hypolite
Paquette Jean, grocer Mignonne
Paquette Jean, hardware 1123 St Lawrence
Paquette Joseph, sash & doors 286 Craig, tel 1004
Paquette J B, grocer 217 St Charles Borromee
Paquette M, hotel Windsor
Paquette & Boyer, restaurant 18 Victoria Sqr
Paquette & Frere, dry goods 241 St Lawrence, tel 1243
Paquette & Gravel, pictures 1147 St Lawrence
Paquin Felix, hotel 127 St Paul
Paquin Joseph, hotel 217 Craig
Paquin Napoleon, hay 1207 St Lawrence
Paquin Robert, hotel 641 Notre Dame
Pare George, butcher 5 Chaboillez Sqr
Pare Joseph, grocer 283 Cadieux
Pare L N & Co, jewelers 657 Notre Dame
Parent Amable, restaurant 1309 St Catherine
Parent Bros, auctioneers 46 St James, tel 1494
Parent Calixte, restaurant 861 St Catherine
Parent C H, broker 120 St Francois Xavier
Parent C Miss, dressmaker 418½ Jacques Cartier
Parent D & Co, flour 12 Foundling, tel 1683
Parent Edmond, who boots 1193 Mignonne, tel 1408
Parent Ezear, restaurant 294 Craig
Parent J B, printer 1632 St Catherine
Parent Maxime, livery 496 Craig
Parent & Lachapelle, shoe mnfrs 1181 Mignonne
Parizean Damase, lumber 514 Lagauchetiere, tel 1033A

Townsend & Stephens, Public Accountants, Auditors, Assignees
14 Melinda St., TORONTO.
Sherman E. Townsend. H. Seymour Stephens. Telephone 1641

Park Bros & Co (Ld), steel 377 St Paul, tel 1072
Park W G, wood 83 St George
Parker D, bookbinder 756 Craig
Parker John, contractor 118 St James
Parker J C, boots 110 McGill
Parker Moses, foundry 29 Dalhousie, tel 1089
Parker M Mrs, restaurant St Ann's Mkt
Parker Robert, contractor 118 St James
Parker & Evans, boiler compound 30 William
Parker & Popham, who clothing 6 Lemoine, tel 1093
Parks J G, photographer 197 St James
Parslow John, account book mnfr 160 St James
Parsons S R, furniture 1813 Notre Dame
Patenaude Azarie, barber 1708 St Catherine
Patenaude Charles, barber 4½ Bonsecours
Patenaude Joseph, butcher 7 Hochelaga Ward Mkt
Patenaude O, butcher 22 St Antoine Mkt
Patenaude V Miss, millinery 1898 Notre Dame
Patenaude & Co, coal 352 Craig, tel 1499A
Patent Enamel Co The, signs 162 St James
Paterson J T, insurance 217 St James
Paterson J W & Co, roofers 47 Murray, tel 703

J. PALMER & SON,
MANUFACTURERS' AGENTS.
Importers of English and French Perfumery, Fancy Goods and Druggists' Sundries. Representing in Canada,—Pears Soaps, London; A. Dupont, Brushes and Hair Goods, Beauvaise & Paris; W. R. Tilbury, Tooth Brushes, London; Bertrand Freres, Essential Oils, Pomades and Bulk Perfumes, Grasse; R. Creswell, Sponges, London.
1743 & 1745 Notre Dame Street, - - MONTREAL.

The Perrault Printing Company, (Limited)
STEAM BOOK & JOB PRINTERS,
WHOLESALE STATIONERS,
Paper Dealers and Paper Bag Manufacturers,
73 St. James St., - MONTREAL.

Geo. R. Prowse,
—MANUFACTURER OF—
WROUGHT IRON RANGES
Dealer in House Furnishing Hardware, Hot Water and Hot Air Furnaces. Manufacturer of Refrigerators, Water Coolers, Kitchen Furnishings for Hotel and Private Houses.
No. 224 ST. JAMES STREET, - - MONTREAL.

Glasgow and London Insurance Company.

Paterson, Kissock & Co, dry goods 12 St Helen,tel 128
Paterson & Rolin, merchant tailors 1729 Notre Dame
Paton, Laird & Son. carpenters 170 Peel, tel 4235
Patterson Bros, jewelers 45 Bleury
Patterson James, shoemaker 195 McGill
Patterson S A Miss, ladies furnishings 22 St Lawrence
Patterson Wm jr,veterinary surgeon 32 Bleury, tel 1229
Patterson Wm sr, livery 32 Bleury
Paul J M, accountant 10 Hospital
Paul Walter, grocer 2355 St Catherine, tel 4237A
Pauze, Armand & Co, contractors 1541 St Catherine
Pauze J X, accountant 35 St James
Pauze M G, fruits 13 Place d'Armes
Pauze Vitalien fruits 45 St Lambert
Pauze & Lamouche, painters 1734 St Catherine
Paxton J & Co, oil 58 Foundling, tel 365
Paxton Wm, nail mnfr 301 Richmond
Payette A E, physician 19 Moreau
Payette A E, cigars 1467 St Catherine
Payette L, brush mnfr 1060 St Lawrence
Payette Louis, hotel 256 Seigueurs
Payette L A, Agent The James Smart Mnfg Co, Mnfrs Hardware Stoves & Railway Supplies 431 St Paul, tel 902 (see adv)
Payette L C, hotel 145 St Paul
Payette Medard,grocer 1284 Ontario
Payette Stanislas, fruits Bonsecours Mkt
Payfer L W,agent 1618 NotreDame
Payne Geo, fishing tackle 687 Craig
Payne & Picken, accountants 124 St James
Peacock John, jeweler 495 Craig
Pearce F & Co, commission 28 St John
Peard J A, engineer 117 Bleury, tel 1381
Peardon Wm, restrurant 307 St James
Pearson Antoine, butcher 77 St Jean Baptiste
Pearson G H & Co, merchant tailors 22 Chaboillez Sqr
Pearson James, butcher 77 St Jean Baptiste
Pearson James jr, butcher 533 Craig tel 103A
Pease E C, mngr Canada Mutual Telegraph Co, 57 St Francois Xavier, tel 115
Peavey J P, hotel 180 Mill, tel 1445
Peck, Benny & Co, iron 391 St Paul tel 870A
Peden Alexander, mnfrs agent 162 St James
Peek Bros & Co, teas 69 St Peter
Pegnam Patrick, fish 3 St Anns Mkt
Pelchat Louis, hotel 285 NotreDame
Pell A J, picture frames 82 Victoria Sqr
Pellerin Ernest, hotel 45 Bonsecours
Pellerin J I & Fils, shoe mnfrs 985 Notre Dame, tel 651
Pelletier Alphouse, hotel 263 Craig
Pelletier Joseph, grocer 612 Mignonne
Pelletier Joseph, physician 273 Dorchester
Pelletier Joseph, fish Bonsecours Mkt
Pelletier Joseph,saloon 1616St Catherine
Pelletier Onesime, shoemaker 1094 Ontario
Pelletier & Bernard, masons 136A German
Pelletier & Chevalier, dry goods 1064 Ontario
Peloquin Henri, hotel 8 Market Sqr
Peloquin O, brokers 41 St Francois Xavier
Pelosse Pierre, basket mnfr 52 St Antoine
Peltier Hubert, hotel 77 St Paul

Townsend & Stephens, Public Accountants, Auditors, Assignees
14 Melinda St., TORONTO.
Sherman E. Townsend. H. Seymour Stephens. Telephone 1641

Peltier J B, fruit Bonsecours Mkt
Peltier J L, shoe mnfr 15 St Gabriel, tel 1144
Peltier L L, general store, 582 Wellington
Peltier M Mrs, cigars 2169 St Catherine
Penfold Jeffrey, Manager Bank of British North America, 140 St James
Pennington, Runk & Co, cigar mnfrs 631 Lagauchetiere
Peoples Mutual Building Society 204 St James
Pepall W cabinet maker 202 Magdalen
Pepin B, fruits Bonsecours Mkt
Pepin Henri, contractor 144 Sanguinet
Pepin Horace, dentist 1639 Notre Dame
Pepin H P, notary 61 St Gabriel
Pepin Paul, shoe mnfr 142 Champe de Mars
Periard A, publisher 21 St James
Perkins A M, phosphates, 162 St James
Perras F X, advocate, 36 St Vincent
Perras J O, baker 476 Seigneurt
Perras Pierre, grocer 23 Logan
Perrault A, hotel 1252 Notre Dame
Perrault Achille, hotel 30 Montcalm
Perrault Charles, hotel 1283 Ontario
Perrault C O, advocate 12 Place d' Armes
Perrault Ernest, grocer 271 St Antoine
Perrault George, hotel 55 Common
Perrault H M, architect 17 Place d' Armes, tel 1869
Perrault J B, collector 1618 Notre Dame
Perrault J B G, hardware 2315 Notre Dame
Perrault J & Co, dry goods 1497 Notre Dame, tel 675
Perrault L M, dry goods, 225 St Lawrence
Perrault Louis, hotel 1364 Ontario
Perrault Medard, notary 285 Lagauchetiere
Perrault Nazaire, butcher, 25 Bonsecours Mkt
Perrault Printing Co (The), Printers and Publishers, Manufacturing Stationers and Paper Bag Manufacturers, 73 St James, tel 224 (see adv)
Perrault & Mesnard, architects 11 Place d' Armes, tel 696
Perreault Anaclet, grocer 106 Dufresne
Perreault Avila, restaurant 1297 St Catherine
Perreault C A, physician 219 Amherst
Perreault D, boots 2327 Notre Dame
Perreault Ernest, grocer 271 St Antoine
Perreault J & Co, dry goods 1497 Notre Dame
Perreault Wilfred, painter 2339 Notre Dame
Perrigo James, physician 163 Bleury tel 457
Perrin E & Co, hardware, 1305 Notre Dame
Perrin Ovila, produce 15 Bonsecours Mkt
Perry H R, physician 66 Beaver Hall Hill, tel 4002
Perry James, boots 118 McGill
Perry John, boots, 575 Craig
Pesant Gilbert, wood, 582 Dorchester
Petelle Alexander, butcher, 1 St Lawrence Mkt
Petelle R & Co, butchers 23 St Lawrence Mkt
Petite Revue du Tiers Ordre, 31 Cotte
Pettener B J, shoe machinery mnfr 39 William, tel 1035
Peverley C, oils 11 St Helen, tel 1481
Pewney, Elliott & Co, mnfrs agents, 1886 Notre Dame, tel 1904

GLASGOW AND LONDON INSURANCE CO.

Phaneuf Ambroise, leather 305 St Paul
Phaneuf & Co, general agents, 299 St Lawrence
Pharon Alphonse, butcher, 2 St Antoine Mkt
Phelan A B Miss, millinery 2447 St Catherine
Phelan Daniel, soap mnfr 297 William
Phelan F E, books 2331 St Catherine
Phelan James, broker 14 Place d' Armes
Phelan M, merchant tailor, 1941 Notre Dame, tel 1598
Phelan Wm, grocer 11 Papineau Sqr
Phelph G F, fish 56 Victoria Sqr
Phelps G F, restaurant, St Catherine tel 519
Phenix Insurance Co of N Y, J C Sinton, agent 10 St John
Philbin M, hardware, 2231 St Catherine, tel 4445
Phillip Pharmaceutical Co (Ld), 6 St James
Phillips E W H, notary 11 Hospital
Phillips J Z, produce 29 Bonsecours Mkt
Phillips Seth, cabinet maker 224 St Lawrence
Phillips Thomas, plasterer 3 Evans
Phoenix Fire Assurance Co of London, Gillespie Paterson & Co Agents 35 St Francois Xavier, tel 1833 (see adv)
Phoenix Mutual Life Ins Co, 156 St James
Picard Delphis, butcher 287 Dorchester
Picard F X, butcher Hochelaga Mkt
Picard J, wood 491 Wellington
Picard Louis, grocer 460 St James
Picard Napoleon, hotel 123 St Maurice
Picard Napoleon, insurance 1731 Notre Dame
Picault & Contant, druggists 1475 Notre Dame, tel 100
Piche Albert, boots 2333 Notre Dame
Piche Alphonse, physician 165 St Constant
Piche Ambroise, dry goods 87 St Lawrence
Piche L A, grocer 45 St Antoine
Piche Maxime, shoemaker 761 Ontario
Piche Modeste, hotel 98½ Common
Piche, Tisdale & Painchaud, hardware 253 St Paul, tel 309
Picken Eben, books 33 Beaver Hall Hill
Picken J B & Co, bankers 124 St James, tel 1561
Pigeon & Co, auctioneers S. James
Pilette Denis, butcher 17 St Gabriel Mkt
Pillar Lindsay, lumber 67½ Victoria
Pillow Hersey Mnfg Co (Ld), nail mnfrs 94 Mill, tel 339A
Pilon Alphonse, hotel 158 Murray
Pilon Damase, blacksmith 1092 St Lawrence
Pilon Joseph, harness 491 Wellington
Pilon J B, undertaker 2517 Notre Dame, tel 998
Pilon Zotique, boots 1365 Notre Dame
Pinder J & Co, commission 16 St Sacrament
Pingel J C & Co, jewelers 742 Craig
Pinsonnault Alex, grocer 102 Maple
Pinsonneault Dieudonne, cigars 2286 Notre Dame
Pitre J A, merchant tailor 449 Wellington
Pitt & Harkness, dry goods 2615 St Catherine
Plant H E, agent Leonard E & Sons steam engines & boilers 33 Nazareth
Plante A, tea 124 St Lawrence
Plante H & Co, second hand goods 1441 Notre Dame
Plante & Dubuc, contractors 312 German
Plimsoll A H, accountant 17 St John
Plinquet J A, job printer 41 German

Townsend & Stephens, Public Accountants, Auditors, Assignees
14 Melinda St., TORONTO.
Sherman E. Townsend. H. Seymour Stephens. Telephone 1641

Plouffe E Mrs, hotel 1321 Notre Dame
Plouffe Joseph, butcher 7 St Lawrence Mkt, tel 1918

Portugais & Poirier, undertakers 1470 St Catherine
Portwine & Moor, carpenters 6 Dupre Lane

Porteous W S, accountant 1742 Notre Dame
Porter Henry, tanner 434 Visitation tel 412
Porter H & Co, shoe mnfrs 432 Visitation
Portugais Eugene, cigars 1082 Ontario

Prefontaine Napoleon, lumber 36 Papineau Sqr, tel 1458
Prefontaine, St Jean & Gouin, advocates, 26 St James, tel 247
Prefontaine Toussaint, lumber Vinet tel 1455
Prenoveau, Charette & Cie, lumber Mount Royal ave

GLASGOW AND LONDON INSURANCE CO.

Phaneuf Ambroise, leather 305 St Paul
Phaneuf & Co, general agents, 299 St Lawrence
[illegible]

Piche Albert, boots 2333 NotreDame
Piche Alphonse, physician 165 St Constant
Piche Ambroise, dry goods 87 St [illegible]

BRONZE FOR ALL.

—FOR—

Gilding and Decorating in 40 Colors.

Consists of a paper of most superior French Leaf Bronze, in a decorated tin box, in which the powder and liquid are to be mixed ready for use.

No. 21 TO 30 RETAIL, AT 12½c. PER BOX.
No. 31 TO 40 RETAIL, AT 25c. PER BOX.

BRONZE FOR ALL OIL LIQUID—Converts any of the shades into an oil paint. Retails at 12½c.

BRONZE FOR ALL AQUA LIQUID—Converts any of the shades into a water-color. Retails at 12½c.

BRONZE FOR ALL UNDER VARNISH—For giving a first coat to any article which is to be decorated or bronzed. This is specially useful on materials which are of an absorbent nature, such as plaster of paris walls or figures, natural woods, baskets, etc. Retails at 12½c.

A Handsome-Framed and Glass-Covered Show Sign with each Assortment.

SEND FOR PRICE LIST.

REPRESENTING: Enoch Morgans, Sons Co., Mfrs of SAPOLIO; Sigmund Ullman, Mfr of BRONZE FOR ALL; C. Rosenstein & Co., Packers of EXCELSIOR BIRD FOOD and BIRD GRAVEL; W. H. H. Childs, Mfr of MOTH WAX, CARBOL CRYSTAL, Disinfecting Powder, Liquid, Urinal Cakes and Sheep Dip; U. S. Bottle Packing Co., Mfrs of INDENTED PAPER for Elastic Wood, Fibre Packing for Bottles, &c.
SOLE PROPRIETORS Poliwka's FAVORITE GELATINE and Poliwka's MAGIC LIQUID for polishing silverware, nickel, copper, &c.

EMIL POLIWKA & CO,

96, St. Luke Street. **P. O. Box, 1369.**

CORRESPONDENCE SOLICITED.

Picard J, wood 491 Wellington
Picard Louis, grocer 460 St James
Picard Napoleon, hotel 123 St Maurice
Picard Napoleon, insurance 1731 Notre Dame
Picault & Contant, druggists 1475 Notre Dame, tel 100

Plante A, tea 124 St Lawrence
Plante H & Co, second hand goods 1441 Notre Dame
Plante & Dubuc, contractors 312 German
Plimsoll A H, accountant 17 St John
Plinquet J A, job printer 41 German

Townsend & Stephens, Public Accountants, Auditors, Assignees
14 Melinda St., TORONTO.
Sherman E. Townsend. H. Seymour Stephens. Telephone 1641

Plouffe E Mrs, hotel 1321 Notre Dame
Plouffe Joseph, butcher 7 St Lawrence Mkt, tel 1918
Pluncket J M, insurance 232 St Charles Borromee
Poirier Bessette & Co, publishers 1540 Notre Dame
Poirier Cyrille, harness 1587 St Catherine
Poirier Ferdinand, contractor 13 St Urbain
Poirier Hyacinthe, grocer 1 Lusignan
Poirier H F, dry goods 2223 St Catherine, tel 4245
Poirier & Archand, painters 304 St James
Poitevan E A, physician 2313 Notre Dame
Poitras Alphonse, restaurant 201½ Craig
Pole Edward, teas 119 St Antoine
Polito Theodore, painter 47 University
Poliwka E & Co, Who Bronzes, Glues, Gelatines, Glycerine, Sponge and Mnfrs Agents, 96 St Luke (see adv)
Pollock R, mnfrs agent 26 St Dizier tel 1896
Pontbriand J B & Co, grocers 556 Lagauchetiere
Ponton Joseph, barber 44 St Lawrence
Popham John, insurance 43 St Sacrament, tel 774
Popham J & Co, boots 39 Victoria Sqr
Porcheron A D, tobacco mnfr 22 St George, tel 1809
Porteous Thomas, agent 17 St John
Porteous W S, accountant 1742 Notre Dame
Porter Henry, tanner 434 Visitation tel 412
Porter H & Co, shoe mnfrs 432 Visitation
Portugais Eugene, cigars 1082 Ontario
Portugais & Poirier, undertakers 1470 St Catherine
Portwine & Moor, carpenters 6 Dupre Lane
Post, The Post Printing & Publishing Co, Pubs 761 Craig, tel 756 (see adv)
Post Printing & Publishing Co, Pub Post & True Witness 761 Craig, tel 756 (see adv)
Potter F P, painter 589 St Dominique
Potter T J, Auctioneer & Real Estate 1811 Notre Dame, tel 1392 (see adv)
Potter W E, wall paper 1433 Notre Dame, tel 1939
Poulin L G, fruits 4 Bonsecours Mkt
Poulin P, lumber 469 Williamtel 635
Poulin P & Co, produce 5 Bonsecours Mkt, tel 1003
Poulin T Miss, fruits Bonsecours Mkt
Poupard Alphonse, coal 393 Craig tel 737
Poupart A, wood 582 Dorchester
Poupart Alexis, restaurant 599 Dorchester
Poupart T, grocer 1830 St Catherine
Power J Mrs, clothing, 2162 Notre Dame
Pratt A T, merchant tailor, 64 Beaver Hall Hill
Pratt George, cabinet maker 2232 Notre Dame
Pratt & Dugas, cabinet makers 520½ Craig
Pratte L E N, Pianos and Organs 1676 Notre Dame, tel 1080 (see adv)
Prefontaine D N, notary 33 St James
Prefontaine Napoleon, lumber 56 Papineau Sqr, tel 1458
Prefontaine, St Jean & Gouin, advocates, 26 St James, tel 247
Prefontaine Toussaint, lumber Vinet tel 1455
Prenoveau, Charette & Cie, lumber Mount Royal ave

Glasgow and London Insurance Company.

Presbyterian Record, J Croil, editor 198 St James
Presbyterian Theological College, D H McVicar, prin 67 Mc Tavish
Presseau Regis, fruits 712 St Catherine
Presseault Edward, coal 411 St Hypolite
Prévost H & Co, dry goods, 2267 St Catherine, tel 1716
Prevost H & Co, brokers, 30 St Francois Xavier
Prevost J A, commission, John
Prevost, Prevost & Co, who hardware 269 St Paul, tel 315
Prevost Telesphors, hardware 107 St Paul
Prevost & Bastien, advocates, 58 St Gabriel
Prezeau Napolean, furniture 433 St James
Price James, leather 17½ William
Price John, leather 317 Commissioners
Price J H, butcher, 13 St Lawrence Mkt
Price Thomas, produce 68 William
Price W P, grocer, 66 Ottawa
Prieur F, merchant tailor 1918Notre Dame
Primeau Charles, harness 2169Notre Dame
Prince Henry, musical instruments 228 St James
Prince J S, jeweler 33 St Lawrence tel 1240
Pringle G W, fruits, St Ann's Mkt
Pringle H Miss, Confectionery, 922 Dorchester
Pringle James, fruits 2131 St Catherine
Proctor C D, hops, 34 Lemoine
Proudfoot Alexander, oculist 2 Phillips Place
Proulx J T P, physician 1624 St Catherine
Proulx L A W, accountant, 1618 Notre Dame
Proulx M E, dry goods 1766 St Catherine
Proulx O Mrs, millinery 2611 Notre Dame
Proulx & Foran, brass founders 16 Place d' Armes
Provan J L, grocer 114 Mansfield
Provident Mutual Building Society, C L Maltby, secy, 309 St James
Provost Joseph, butcher 63 Bonsecours Mkt
Provost Telesphore, hardware 107 St Paul
Provost & Cie,grocers St Denis
Prowse G R, Manufacturer Wrought Iron Ranges, Hardware Etc, 224 St James, tel 254(see adv)
Prud'Homme A & Bro, hardware 1940 Notre Dame, tel 1017
Prud'Homme Eustache, notary 2149 Notre Dame
Prumeau J B, plaster, 168 St Elizabeth
Pruyn & Holloway, pubs Transcontinental Gazetteer 47 St John
Purcell J, grocer 114 Lagauchetiere
Purcell J D, advocate, 61 St James
Quebec Bank, Thomas McDougall Manager, 1730 Notre Dame tel 45 (see adv)
Quebec Fire Assurance Co, J H Routh & Co agents 194 St James
Queen Ins Co, H J Mudge agent 1759 Notre Dame, tel 46
Quesnel F, carriage maker 182 St Constant
Quevillon Joseph, butcher 3 Bonsecours Mkt, tel 1685
Quevillon Joseph, hotel 997 Notre Dame
Quevillon P Mrs, music teacher 172½ St Hubert
Quinlan & Turner, contractors 132 St James
Quinn Joseph, ice 104 William, tel 95
Quinn M J F, advocate 10 Hospital
Quinn T & Co, bill posters 683 Lagauchetiere

Townsend & Stephens, Public Accountants, Auditors, Assignees
14 Melinda St., TORONTO.
Sherman E. Townsend. H. Seymour Stephens. Telephone 1641

TRUE WITNESS,
Weekly,
$1.00 PER ANNUM, (in advance.)

THE POST,
Daily,
$3.00 PER ANNUM.

THE
Post Printing & Publishing Co.

LITHOGRAPHING,
BOOK AND JOB PRINTING,

PUBLISHERS OF

THE POST

AND

TRUE WITNESS,

761 CRAIG STREET,

MONTREAL.

SPECIAL RATES FOR ADVERTISING, &C., ON APPLICATION.

JOHN P. WHELAN,

MANAGING DIRECTOR.

GLASGOW AND LONDON INSURANCE CO.

Quinn T Mrs, saloon 66 Bleury
Quintal I A, notary 74 St James
Quintal Joseph, flour 18 Foundling
Quintal N & Fils, wines 274 StPaul tel 513
Quintal Phileas, saloon 974 Mignonne
Quintal & Chapleau, carriage makers' machinery 117 Jacques Cartier
Quintal & Hogue, plumbers 1058 Notre Dame
Rabbitts W J, fruits Bonaventure Depot
Raby J B, grocer 2641 Notre Dame
Raby Vital, grocer 2403 NotreDame
Racette Alphonsus, barber 363 St Lawrence
Racette Charles, hotel 876 Ontario
Racette F X, grocer 132 German
Racette Joseph, butcher 46 Bonsecours Mkt
Racette S Mrs, millinery, 317 St Lawrence
Racette S & Co, second hand goods 319 St Lawrence
Racicot Albert, grocer 58 Courville
Racicot J E, baker 354 Papineau Road
Racicot P V, grocer 1035 Ontario
Racine A & Co, who dry goods 334 St Paul, tel 707
Racine Louis, hotel 32 St Paul
Radford Bros & Co, Gents' Furnishings, 152 McGill, tel 816
Radway & Co (Ld), patent medicines, 419 St James
Rae Jackson, insurance 30 St John, tel 1137
Rae & Donnelly, auctioneers 2016 Notre Dame
Rafferty W J, grocer 190 Ottawa
Rafter J A & Sons, who clothing 28 College
Ralston N W & Co, founders 198 Craig
Ralston P & Sons, leather 12 Lemoine
Ramsay A & Son, paints & oils 37 Recollet, tel 71A
Ramsay W M, Manager Standard Life Assurance Co, Standard Bldgs St James (see adv)
Ranger E C, boots 105 St Lawrence
Ranger O B, grocer 1019 Ontario
Ranger & Courteur, boots 707 Notre Dame
Rankin Beattie & Co, thread mnfrs 12 DeBresoles, tel 946
Ranson, Forbes & Regan, who grocers 156 McGill, tel 944
Raparie Vital, restaurant 2397 Notre Dame
Raphael T W & Co, produce 10 St John, tel 78
Raphael Wm, artist 2204 St Catherine
Rapple Matthew, grocer 58 Jurors
Rastoul Abraham, boots 2069 Notre Dame
Rastoul F X, hardware 193 St Paul, tel 1483
Ratelle D T, blacksmith 113 Wolfe
Ratelle J B, hotel 47 Common
Ratelle P C, confectioner 1844 St Catherine
Rattray J & Co, cigar mnfrs 428 St Paul, tel 147
Ravaux Damase, books 1510 St Catherine
Ravenhill Straw Works, straw goods 8 St Rose, tel 215
Ravenhill W C, mnfrs agent 6 St Rose
Rawley W, wood 611 St James
Rawlings Edward, Managing Director Guarantee Co of North America and Accident Insurance Co of North America 157 St James, tel 211A (see adv)
Raymond C A, patent medicines 42 Bonsecours
Raymond G A, accountant 1710 Noter Dame
Raymond Marius, hotel 205 St Paul
Raymond O, druggist 1934 St Catherine
Raza A, architect 3 Place d'Armes Hill, tel 961

Townsend & Stephens, Public Accountants, Auditors, Assignees
14 Melinda St., TORONTO.
Sherman E. Townsend. H. Seymour Stephens. Telephone 1641

Rea David, book binders supplies 30 Hospital, tel 744
Ready Richard, lumber 154 St Con-

Reid James, agent 22 St John
Reid John, tailor 431 Wellington
Reid Peter, coal 2567 Notre Dame
Reid Robert, ar marble 2146 St Cath-

ESTABLISHED 1818. **HEAD OFFICE, QUEBEC.**

DIRECTORS :—Hon. Jas. G. Ross, President; Wm. Withall, Esq., Vice-President; Sir N. F. Belleau, K.C.M.G., R. H. Smith, Esq., G. R. Renfrew, Esq., William White, Esq., J. R. Young, Esq. **J. Stevenson, Cashier.**

BRANCHES: Montreal, Toronto, Ottawa, Three Rivers, Pembroke, Thorold

Montreal Branch: Collections in all parts of the country promptly and economically made. Collections received from American Banks when drawn payable at Current Rate of Exchange on New York, remitted for free of charge. **THOS. McDOUGALL, Manager**

GLASGOW AND LONDON INSURANCE CO.

Quinn T Mrs, saloon 66 Bleury
Quintal I A, notary 74 St James
Quintal Joseph, flour 18 Foundling

Ramsay W M, Manager Standard Life Assurance Co, Standard Bldgs St James (see adv)

REINHARDT MANUFACTURING CO.,

MANUFACTURERS OF

PLUSH GOODS,

Fancy Goods, Indian Novelties and Jewelery Cases,

Druggists' Fancy Goods,

Salesroom & Office 1827 Notre Dame. 1st floor Ottawa Hotel Buildings.
Factory, 613 Lagauchetiere St., Head of Cote St.,

MONTREAL.

Notre Dame
Rafferty W J, grocer 190 Ottawa
Rafter J A & Sons, who clothing 28 College
Ralston N W & Co, founders 198 Craig
Ralston P & Sons, leather 12 Lemoine
Ramsay A & Son, paints & oils 37 Recollet, tel 71A

James, tel 211A (see adv)
Raymond C A, patent medicines 42 Bonsecours
Raymond G A, accountant 1710 Noter Dame
Raymond Marius, hotel 205 St Paul
Raymond O, druggist 1934 St Catherine
Raza A, architect 3 Place d'Armes Hill, tel 961

Townsend & Stephens, Public Accountants, Auditors, Assignees
14 Melinda St., TORONTO.
Sherman E. Townsend. H. Seymour Stephens. Telephone 1641

Rea David, book binders supplies 30 Hospital, tel 744
Ready Richard, lumber 154 St Constant, tel 1553
Reaves George, iron 35 St Francois Xavier, tel 312
Reddy H L, physician 61 Beaver Hall Hill, tel 4253
Reddy J F, notary 90 St James
Redmond J F, books 10 Chaboillez Sqr
Redmond Peter, hetel 39 Island
Reed A R, druggist 2613 St Catherine
Reed G W, roofer 783 Craig, tel 686
Reed, Raynor & Co, roofers 58 Latour
Reed T D, physician 1 Phillips Sqr
Reed W & Co, brokers 209 Commissioners, tel 1782
Reeves J, tailor 2161 St Catherine
Reford R & Co, ticket agents 23 St Sacrament, tel 627
Reid James, who confectioner 192 St Maurice
Reid James, agent 22 St John
Reid John, tailor 431 Wellington
Reid Peter, coal 2567 Notre Dame
Reid Robert sr marble 2146 St Catherine, tel 4254
Reid R G, contractor 18 St Alexis, tel 1739
Reid Thomas coal 628 Notre Dame
Reid W G, butcher 79 St Denis
Reilly Charles, boots 131 McGill
Reilley Edward, fruits St Ann's Mkt
Reinhart G & Sons brewers 341 German, tel 654
Reinhardt John, butcher 11 Bonsecours Mkt
Reinhardt Mnfg Co, Manufacters Plush Goods, Druggists Fancy Goods, Factory 613 Lagauchetiere Office & Salesroom 1827 Notre Dame, tel 673A & 673B (see adv)
Reinhold R, Engraver 112 St Francois Xavier

L. E. N. PRATTE,

Sole agent for W. Knabe & Co., Baltimore; Hazelton Bros, J. & C. Fischer, Kranich & Bach, Newby & Evans, New York; Dominion Oagan & Piano Co., Bowmanville, Ont., and others. Also Pianos from the most celebrated makers of London, Berlin, Paris, &c. Grand, Upright and Square Pianos, and Parlor and Church Organs of all descriptions always in stock.

SPECIALTY—Grands and Uprights of artistic designs in Mahogany, Caucasian and Fancy Walnuts, Satin, Wood, Cherry, Brazilian Rosewood and other rare woods. Patronized by the leading Montreal Artists. The largest and most varied assortment of fine instruments in Canada.

HARPS: Erard, Paris; Buckwell, New York.

1676 Notre Dame St., - - MONTREAL.

QUEBEC BANK.

ESTABLISHED 1818. HEAD OFFICE, QUEBEC.

DIRECTORS:—Hon. Jas. G. Ross, President; Wm. Withall, Esq., Vice-President; Sir N. F. Belleau, K.C.M.G., R. H. Smith, Esq., G. R. Renfrew, Esq., William White, Esq., J. R. Young, Esq. **J. Stevenson, Cashier.**

BRANCHES: Montreal, Toronto, Ottawa, Three Rivers, Pembroke, Thorold

Montreal Branch: Collections in all parts of the country promptly and economically made. Collections received from American Banks when drawn payable at Current Rate of Exchange on New York, remitted for free of charge. **THOS. McDOUGALL, Manager**

Glasgow and London Insurance Company.

Remington & Skeele, produce 12 Claude
Renaud Adolphe, hardware 2698 St Catherine
Renaud Alexander, carpenter 1378 St Catherine
Renaud Aldas, grocer 279 Panet
Renaud Alfred, butcher 660 Ontario
Renaud A & Co, hardware 155 St Paul, tel 933
Renaud C F P, notary 15 St James
Renaud Hector, grocer 261 Craig
Renaud Henri, butcher 183 Lagauchetiere
Renaud Joseph, grocer 1370 Ontario
Renaud J E, grocer 180 Wellington
Renaud Louis, produce 14 Bonsecours Mkt
Renaud Noel, grocer 278 Lagauchetiere
Renaud Ovide, grocer 1234 St James
Renaud Pascal, hotel 1183 Notre Dame
Renaud P U, advocate 80 St James
Renaud Xenophon, furniture 199 Wellington
Renaud Zotique, advocate 15 St James, tel 1726
Renaud & Prescourt, undertakers 193 Jacques Cartier
Reneault George, who boots 304½ Sanguinet
Rendell J E, commission 22 St John, tel 217
Rene Fabien, restaurant 2019 Notre Dame
Renouf E M, books 2240 St Catherine, tel 4084
Resther, Resther, & Vanier, engineers 61 St James, tel 1800
Replinger John, furs 1873 Notre Dame, tel 1255
Rey D L, jeweler 12 St Constant
Reynolds C J, hats 173 St James
Reynolds Wm, grocer 72 Jurors
Reynolds & Kellond, patent solicitors 156 St James, tel 192
Rheaume, Belanger & Co, stove mnfrs 287 Jacques Cartier
Rheume Ferdinand, barber 1261 St Catherine
Rheaume N & Bro, carvers 75 St Lawrence, tel 910
Rhind J R, architect 260 St James
Ricard A, hotel 2212 Notre Dame
Ricard A G A, physician 1426Notre Dame
Ricard Onesime, grocer 1001 Ontario
Rice W H, wire works 564 Craig
Richard Alfred, butcher 1 Papineau Mkt
Richard Joseph, butcher, 19 Bonsecours Mkt, tel 973
Richard Louis, barber 1338 St Catherine
Richard Ludger, grocer 306 Plessis
Richard L G, advocate 1601 Notre Dame
Richard Napoleon, hotel 257 Notre Dame
Richards & Sons, merchant tailors 114 St Peter
Richardson G I & Co, jewelers 1685 Notre Dame
Richardson I A & Son, plumbers 2114 St Catherine
Richardson Stanislas, hotel 27 Chaboillez
Richileau & Ontario Navigation Co, J B Labelle, Manager, 228 St Paul, tel 328 A (see adv)
Richilieu Telesphore, tailor 1635 Notre Dame
Richer A, butcher 3 St James Mkt
Richer J B, provisions, 49 St Ann's Mkt
Richer L D, blacksmith 52 St Andrew
Richer N, fish 158 St Lawrence
Richer Narcisse, boots 25 Chaboillez Sqr
Richot I & Sons, undertakers, 2721 Notre Dame
Ricketts Frederick, hotel 48 St Vincent
Rlcketts Thomas, saloon 36½ Bleury

Townsend & Stephens, Public Accountants, Auditors, Assignees
14 Melinda St., TORONTO.
Sherman E. Townsend. H. Seymour Stephens. Telephone 1641

Ricknear Charles, fruits 18 Bonsecours Mkt
Ricknear Louis, fruits Bonscours Mkt
Rickner Alfred, hotel 482 Lagauchetiere
Riddell & Common, accountants 22 St John, tel 249
Ridgeway T R, agent 214 St James tel 1677
Ridout H R, commission 22 St John
Riel J Mrs, millinery 1282 Notre Dame
Rielle Joseph, surveyor 146 StJames tel 647
Riendeau Honore, grocer 809 St James
Riendeau Joseph, grocer, 151 Champlain
Riendeau Joseph, hotel 64 St Gabriel tel 1603
Riendeau J B A, notary 70 St James
Riepert Herman, furs 1827 Notre Dame
Riepert & Co, hats 67 St Lawrence
Rientord Felix, notary 168 Amherst
Ringland George, mnfrs agent 394 St Paul
Rintoul W H, insurance 6 Hospital
Riopelle F X, grocer 433 Maisonneuve
Ritchie D & Co, Proprietors Dominion Tobacco, Cigarette and Snuff Works, 125 and 127 Dalhousie, tel 622 (see adv)
Ritchot Francois, carriage maker 159 St Antoine
Ritchot L N A & Co, merchant tailors 1654 Notre Dame
Ritchot M, butcher 1029 St James
Ritchot M Mrs, dressmaker 294 Jacques Cartier
Ritchot N, butcher 25 St Antoine Mkt
Ritchot Odilon, hotel 296 St Hypolite
Ritchot Odilon hotel 40 Napoleon
Rivard Louis, hotel 159 College
Rivard L E, books 133 St Peter
Rivet Delphis, butcher 45 St Ann's Mkt
Rivet I, dry goods 1485 Notre Dame
Rivet Joseph, hotel 1336 St Catherine
Rivet J U, grocer 1654 Ontario
Rivet J W, grocer 230 Lagauchetiere
Rivet Louis, grocer 186 Lagauchetiere
Rivet L S, grocer 73½ St Paul
Rivet Paul barber 2584 Notre Dame
Roberge A, real estate 41 St James
Roberge P B, grocery 255 Logan
Roberge & Sheppard, machinists 623 Lagauchetiere
Robert Adolphe, jeweler 38 St Margaret
Robert Alexis, druggist 9 St Lawrence, tel 1680
Robert C & Co, hats 61 St Lawrence
Robert Edmond, hotel 713 St Catherine
Robert Ernest, grocer 172 Dorchester
Robert H, restaurant 2143 Notre Dame
Robert Joseph, butcher 1638 St Catherine
Robert J & Sons, lumber 1077Notre Dame tel 879A
Robert O A, agent 1551½ St Catherine
Robert R, hotel 40 Panet
Robert Robert, restaurant 1149 Notre Dame
Robert W, stationery 1462 Notre Dame
Roberts George, builder 51 Drummond tel 501
Roberts James, restaurant 590 Lagauchetiere
Roberts J W, harness, 336 St James
Robertson Duncan, mnfrs agent 17 St Sacrament

Glasgow and London Insurance Company.

Robertson D & Co, provisions 279 Commissioners, tel 151
Robertson Farquhar, coal 270 Wellington, tel 593
Robertson, Fleet & Falconer, advocate 157 St James, tel 11
Robertson G R sr, broker 11 Hospital, tel 1277
Robertson Henry, cigars 2299 St Catherine
Robertson James, propr Canada saw works 172 Dalhouse, tel 740
Robertson John, grocer 12 Phillips Sqr, tel 4260
Robertson J B, insurance 157 St James
Robertson J & Co, grain 279 Commissioners
Robertson, Linton & Co, dry goods Lemoine, tel 334
Robertson T & Co, hardware 638 Craig, tel 747
Robertson Wm,insurance 47 StJohn
Robertson W W, harness 2444Notre Dame
Robertson & Co, hats 220 St James
Robidoux, Fortin & Rocher, advocates 1613 Notre Dame, tel 1256
Robillard Adolphe, insurance 1812 Notre Dame
Robillard C & Co, bottlers 282 St Andre, tel 1362
Robillard Edmond, grocer 1220 Notre Dame
Robillard Joseph, grain 14 Foundling, tel 1832
Robillard J J,grocer 458 Dorchester
Robillard N, hotel 20 St Constant
Robillard Ovide, advocate 194 St Denis
Robillard Pierre, blacksmith 255 William
Robin & Sadler,leather belting 2518 Notre Dame, tel 110B
Robinson Alfred, confectioner 2095 St Catherine
Robinson G G & Co, jewelers 216 St James
Robinson J F & Co,merchant tailors 2096 Notre Dame
Robinson J Theo, printer and publisher 52 St Francois Xavier,tel 250
Robinson & Logan, restaurant 1164 St James
Robitaille A & Co, grocers 123 St Paul, tel 705
Robitaille J E, mnfrs agent 260 St James
Robitaille Stanislas, books 252 St Paul, tel 929
Robitaille T, grocer 99 St Paul
Robitaille & Co, shoe mnfrs 72 St Lawrence
Roby J A, painter 119 St Dominique
Roch Louis, grain 12 Maisonneuve
Roche Edouard,grocer68PapineauRd
Rocheleau Adolphe, produce 32 Bonsecours Mkt
Rochette O & Co,leather 14 Lemoine tel 713
Rochon Adolphe, lithographer 625 Lagauchetiere
Rocque Napoleon, hotel 38 St Paul
Rodden J Mrs, fruits 94 Bleury
Roddick T G, physician 80 Union ave tel 4262
Rodger John, blacksmith 220 Fortification Lane
Rodger T A, physician 12 Phillips Place, tel 4263
Rodier C S, thrashing machines 62 St Martin
Rodier J A, physician 2061 Notre Dame
Rodier Odilon,hardware 679 Ontario
Rodrigue A, saloon 382 Richmond
Rodrigue Maxime, boots 2069 Notre Dame
Rodrigue M & Co,grocers 73 St Constant, tel 570
Roe T P, dry goods 22 St John
Rolland A J B, physician 98 St Denis
Rolland J A & Co, shoe mnfrs 40 Jacques Cartier Sqr
Rolland J B & Fils, book binders 6 St Vincent, tel 434

Townsend & Stephens, Public Accountants, Auditors, Assignees
14 Melinda St., TORONTO.
Sherman E. Townsend. H. Seymour Stephens. Telephone 1641

The Richelieu and Ontario Navigation Company

MAGNIFICENT FLEET OF ROYAL MAIL STEAMERS.

From Niagara Falls, Toronto, Kingston, Clayton, Round Island, Thousand Island Park, Alexandria Bay, Montreal, Quebec and the far-famed River Saguenay. Passing through all the Rapids of the River St. Lawrence and the beautiful scenery of the Thousand Islands by daylight, having unsurpassed accommodation on board, and every attention given to passengers. The steamers of this line are unequalled, and from the completeness of their arrangements present advantages to travellers which none others can afford. Tickets and all information may be obtained from all Company's Agents; at Montreal, 136½ St. James Street; at Quebec, Napoleon Wharf, &c., and on Board.

J. B. LABELLE, General Manager.
ALEX. MILLOY, Manager of Western Div., 228 St. Paul Street, MONTREAL.

THE ROYAL CANADIAN
FIRE AND MARINE INSURANCE CO.,

157 ST. JAMES STREET, MONTREAL.

CAPITAL,	-	-	$500,000
ASSETS,	-	-	708,328
INCOME, 1887,	-	-	522,000

ANDREW ROBERTSON, President. HON. J. R. THIBAUDEAU, Vice-Pres.
C. H. McHENRY, Manager.

ST. LAWRENCE HALL,

HENRY HOGAN, PROP.

Nos. 129, 131, 133, 135, 137, 139, 141, 143, 145 & 157 St. James Street,

MONTREAL, QUE.

D. RITCHIE & CO.,
Prop's Dominion Tobacco, Cigarette and Snuff Works

125 & 127 Dalhousie Street,

MONTREAL.

TELEPHONE 632.

GLASGOW AND LONDON INSURANCE CO.

Rolland J B L & Co, boots 99 St Lawrence
Rolland T L, produce 35 Bonsecours Mkt
Rolland & Bro,cabinet makers supplies 366 St Paul, tel 274
Roman Samuel, cigar mnfr 16 St Theresa
Ronayne Bros, shoe mnfrs 2034 Notre Dame, tel 472
Roncari Angel, confectioner 101 St Lawrence
Rondeau Alfred, barber 1568 Notre Dame
Rose J B & Co, mnfrs agents 41 St Francois Xavier, tel 1010
Rose Wm, restaurant St Ann's Mkt
Rosenthal Y, clothing 2276 Notre Dame
Ross Arthur, broker 10 St Nicholas
Ross Bros & Co, ship chandlers 8 Grey Nun, tel 1379
Ross George, physician 49 Union Ave, tel 4264
Ross G D, real estate 1613 Notre Dame
Ross G D & Co, mnfrs agents 648 Craig, tel 947
Ross G T, physician 62 Beaver Hall Hill, tel 4265
Ross, Hall & Co, who grocers 35 St Francois Xavier, tel 896
Ross, Haskill & Campbell, dry goods 16 St Helen, tel 463
Ross Henry, jeweler 137 St Peter
Ross Hugh, merchant tailor 206 St James
Ross J & Co, who grocers 10 Grey Nun
Ross L D, railway supplies 43 St Francois Xavier
Ross P S & Sons, accountants 8 St Alexis, tel 612
Ross R B, dry goods 35 St Francois Xavier
Ross W L, cigars 1992 Notre Dame
Ross W R & Co, tea 18 St Maurice tel 1034
Rosser Griffith, plumber 2139 St Catherine
Rossi Joseph, confectioner 1885 St Catherine
Rottot J P, physician 109 Berri, tel 678
Rouleau Oliver, fruits, 1355 Notre Dame
Rousseau C & Co, real estate 57 St Gabriel
Rousseau Samuel, grocer 88 Desery
Rousseau T & Fils, boots 1794 St Catherine
Rousseau Wm, barber 1224 Ontario
Rousseau & Mather, bridge builders 42 Seaver
Roussin Calixte, plumber 1719 St Catherine
Roussin L E Miss, dressmaker 2420 St Catherine
Routh J H & Co, Agents Western Assurance Co & Quebec Fire Assurance Co 194 StJames,tel 507
Routh R T & Co, commission 17 St John
Rowan Patrick, junk 66 St Paul
Rowan P & Co, grocers 133 StPaul, tel 1056
Rowell G H, Fancy Goods 1695 Notre Dame, tel 824
Rowell & Duggan, flour 3 St Peter
Rowley James, saloon 77 St Elizbeth
Roy Bros, house furnishings 164 St Lawrence
Roy Damase,restaurant 646 St Catherine
Roy F X, carriage maker St Lawrence, tel 1593
Roy G E,physician 367 Notre Dame
Roy Hilaire,grocer 109 Marlborough
Roy Hormisdas, butcher 19 St Antoine Mkt
Roy Hormisdas, hotel 302 Craig
Roy John, commission 204 St James
Roy Joseph, butcher 9 St Jean Baptist Mkt
Roy Joseph,dry goods 1487 St Catherine

Townsend & Stephens, Public Accountants, Auditors, Assignees
14 Melinda St., TORONTO.
Sherman E. Townsend. H. Seymour Stephens. Telephone 1641

Roy J A,physician 2091 NotreDame
Roy Louis, butcher 16 St Lawrence Mkt
Roy M & Co, upholsterers 6 Little St Antoine
Roy Pierre, butcher 1 St James Mkt
Rutledge James,butcher 4 Papineau Mkt
Rutledge R, jeweler 132 St James
Ryan C, furnace mnfrs 24 Victoria Sqr

625 Craig
Ruthenberg Hiram, broker601 Craig
Rutherford D & Co, carpenters 19 Drummond, tel 4267
Rutherford W & Sons, contractors 85 Atwater ave, 657
St George Edmond, restaurant 1920 St Catherine
St Germain Adolphe, barber 755 Notre Dame
St Germain Francois, barber 1390 St Catherine

GLASGOW AND LONDON INSURANCE CO.

Rolland J B L & Co, boots 99 St Lawrence
Rolland T L, produce 35 Bonsecours Mkt
Rolland & Bro, cabinet makers sup-

Rosser Griffith, plumber 2139 St Catherine
Rossi Joseph, confectioner 1885 St Catherine
Rottot J P, physician 109 Berri, tel

ESTABLISHED 1864.

RUBENSTEIN BROS.,

537 & 537½ Craig Street, MONTREAL,

Silver, Gold, Brass and Nickle Platers, Engravers, Gilders, &c., Brass Founders and Metal Spinners.

MANUFACTURERS OF

Carriage and Harness Trimmings,

Sleigh Bells and Bell Stands of Every Description, Dog Collars, etc. Carriage and Sleigh Plating a Specialty.

Door, Pew and Number Plates made to order. Old work Replated Equal to New. Sheet Silver, Brass Spinning Metals, Nickle Anodes and Nickle Salts constantly on hand. Also a large variety of Harness Rosettes and Ornaments.

Light and Heavy Brass Castings made to order. Prizes and Diplomas at all Provincial Exhibitions.

Alexis, tel 612
Ross R B, dry goods 35 St Francois Xavier
Ross W L, cigars 1992 Notre Dame
Ross W R & Co, tea 18 St Maurice tel 1034

Roy Hormisdas, hotel 302 Craig
Roy John, commission 204 St James
Roy Joseph, butcher 9 St Jean Baptist Mkt
Roy Joseph, dry goods 1487 St Catherine

Townsend & Stephens, Public Accountants, Auditors, Assignees
14 Melinda St., TORONTO.
Sherman E. Townsend. H. Seymour Stephens. Telephone 1641

Roy J A,physician 2091 NotreDame
Roy Louis, butcher 16 St Lawrence Mkt
Roy M & Co, upholsterers 6 Little St Antoine
Roy Pierre, butcher 1 St James Mkt
Roy Victor, architect 26 St James
Roy Wilbrod, hotel 307 Dorchester
Roy Zotique,saloon 1570StCatharine
Roy & Beaudoin, dry goods 1515 Notre Dame
Roy & Co,upholsterers 347 StJames
Roy & Favreau,agents 1138 Ontario tel 1208A
Roy & Lepine, restaurant 1144 Ontario
Roy & Roy advocates 20 St James
Royal Canadian Insurance Co, G H McHenry Mngr 157 St James, tel 342 (see adv)
Royal Electric Co, C W Hagar Mngr Mnfrs Electric Light Apparatus 54 to 60 Wellington, tel 916A (see adv)
Royal Insurance Co, Wm Tatley Chief Agent Place d' Armes tel 26 (see adv)
Rubenstein Bros, Brass Founders, Gold, Silver & Nickle Platers 537 Craig, tel 860 (see adv)
Rubenstein & Rudolph, merchant tailors 2248 Notre Dame
Ruel David, grocer 39 Sanguinet
Russel H & J, hardware 22 St Nicholas, tel 306
Russel James, agent 36 Lemoine
Russell Charles,butcher 47 Berthelet
Russell Henry, butcher 339 St Antoine, tel 1818
Russell John, dry goods 2341 St Catherine
Ruston Thomas, grain 190 St James
Ruthenberg D, second hand goods 625 Craig
Ruthenberg Hiram, broker601 Craig
Rutherford D & Co, carpenters 19 Drummond, tel 4267
Rutherford W & Sons, contractors 85 Atwater ave, 657
Rutledge James,butcher 4 Papineau Mkt
Rutledge R, jeweler 132 St James
Ryan C, furnace mnfrs 24 Victoria Sqr
Ryan J H,butcher 41Latour,tel 1378
Ryan M H, restaurant 1920 Notre Dame
Ryan M & Co, merchant tailors 92 St James
Ryan Wm, butcher 40 St Anns Mkt
St Amand Charles, agent 33 St Vincent
St Amour A C, coal 387 St Lawrence
St Amour Francis, grocer 2455 Notre Dame
St Amour F jr, boots 1151 St Lawrence
St Amour Ignas, hardware 1006 Ontario
St Amour J A C, coal 274 Centre
St Andre Antoine, restaurant 72 St Constant
St Ann's Cotton Factory, 550 Notre Dame
St Antoine Academy, 854 Lagauchetiere
St Antoine Napoleon, grocer 28 Boyer
St Aubin Belzem, butcher 1572 St Catherine
St Charles Adolph, butcher 12 St James Mkt
St Charles F X, pres Banque d' Hochelaga, Place d' Armes
St Cyr Alfred, insurance 1707Notre Dame
St Cyr Francois, cabinet maker 2419 Notre Dame
St Dénis Joseph, hotel 2485 Notre Dame
St George Edmond, restaurant 1920 St Catherine
St Germain Adolphe, barber 755 Notre Dame
St Germain Francois, barber 1390 St Catherine

GLASGOW AND LONDON INSURANCE CO.

St Jacques & Dubrul, grocers 1211 St Lawrence
St James & Brother, grocers 35 Hibernia
St Jean A, china 32 Bonsecours Mkt
St Jean Augustine, grocer, 317 Panet
St Jean Ernest, merchant tailor 98 St Antoine
St Jean James, Fruits, 708 St Jean Baptiste Mkt
St Jean Joseph, tailor 1093 St Lawrence
St Jean Leger jeweler, 1148 Ontario
St Jean Maxime, livery 113 St Hubert
St Jean Theodule, hotel 209 St Paul
St Jean & Co, hotel 1404 St Catherine
St Jean & Frere, jewelers 1445 St Catherine
St Julien J A, advocate, 1598 Notre Dame
St Lawrence Hall, Henry Hogan, Proprietor 129 to 147 St James, tel 459 (see adv)
St Lawrence Sugar Refining Co(Ld) (The), 39 St Sacrament, tel 376
St Leon Water Co, A Poulin, mngr 54 Victoria Sqr, tel 1452
St Louis C H, advocate 1598 Notre Dame
St Louis L A & Fils, boots 1527 Notre Dame
St Martin Louis, grocer 6 Dufresne
St Michel Joseph, butcher 15 Bonsecours Mkt
St Onge Joseph, hotel 464 St James
St Onge Louis, hotel 62 Jacques Cartier
St Onge Seraphin, Commission 1 St Sulpice
St Pierre Eusebe, butcher 986 St James
St Pierre George, grocer 15 St Louis
St Pierre, Globensky & Poirier, advocates 35 St James
St Pierre Narcisee, grocer 165 St Martin, tel 917
St Vincent Felix, livery 1181 St Lawrence
Ste Marie Ovide, mnfrs agent 10 Hospital, tel 1484
Ste Marie Pierre, saloon 1181 Ontario
Ste Marie P Z, grocer 81 St Charles
Sabiston A, lithographer 6 Beaver Hall Hill tel 1792
Sabourin A C, hotel 21 St Gabriel
Sacred Heart Academy, 383 Plessis
Sadler G B, merchant tailor 2138 Notre Dame
Sadlier D & J&Co,books1669 Notre Dame tel 1227
Sagazan J B & Co, umbrellas 1932 Notre Dame
Sait H T, books, 2099 St Catherine
Salle d' Asile St Joseph, 541 St James
Salle d' Asile St Vincent de Paul, 46 Visitation
Salomon A, merchant tailor 84 St Lawrence
Salvas Olivier, hotel, 53 Chaboillez Sqr
Samson L & Co, wine 172 Champlain
Samuel Thomas, mnfrs agent 8 St Helen, tel 1449
Samuel Wm, hats 1751 Notre Dame tel 1260
Samuel W R & Co, commission 8 St Helen, tel 1449
Sancer J G, accountant 1608 Notre Dame
Sanders H, optical instruments 202 St James
Sarault Joseph, carpenter 124 William
Sarault M T, merchant tailor 1909 Notre Dame, tel 1587
Sarazin Joseph, saloon 703 St Catherine
Sarrasin F L, advocate 44 StVincent
Sarre A, sewing machines, 429Craig

Townsend & Stephens, Public Accountants, Auditors, Assignees
14 Melinda St., TORONTO.
Sherman E. Townsend. H. Seymour Stephens. Telephone 1641

S. S. KIMBALL,

—MANUFACTURER OF—

Champion Stump and Stone Extractors,

Hay Presses, Cultivators, Half Safes and Safe Repairing of all kinds.
One Minute's Walk from Post Office. Give me a call for anything in my line
Office & Salesrooms 577 Craig Street, MONTREAL. P. O. Box 945.

THE ROYAL ELECTRIC COMPANY.

CAPITAL, $250,000.

Manufacturers for the Dominion of Canada of the THOMSON-HOUSTON ARC AND INCANDESCENT LIGHT SYSTEM, also Incandescent Lights from arc circuits

OFFICERS:—Hon. J. R. Thibaudeau, Pres; W. J. Withall, Vice-Pres; Chas. W. Hagar, Mngr and Sec.-Treas.; F. Thomson, Electrician; C. A. Cooley, Superintendent; D. Thomson, Sup't Lighting Dept.

Office, Factory & Lighting Station, 54, 56, 58 & 60 Wellington St., MONTREAL
P. O. BOX 2107. TELEPHONE NO. 916A.

ROYAL INSURANCE COMPANY

FIRE & LIFE.

CAPITAL, - - TWO MILLIONS STERLING.

M. H. GAULT AND W. TATLEY, CHIEF AGENTS FOR CANADA,

MONTREAL.

W. SCOTT & SON,

1739 Notre Dame Street.

Paintings, Etchings, Frames of all kinds, Eastern Rugs, Fine Furniture, Wood Mantels, Grates & Tiles.

TELEPHONE 1655.

J. FRASER STUART,

Lithographic Publisher and Importer,

54 St. Francois Xavier Street, - MONTREAL.

Labels, Show Cards, Fancy Advertising Cards, Paper-Glass Signs, Show Banners, Photo Mounts, Playing Cards, Fine Card Board and Papers. Head office in Canada for SAM'L CRUMP LABEL CO., N.Y., for their celebrated Patent Printed Cartons or Boxes for all kinds of package shelf g'ds

Glasgow and London Insurance Company.

Saunders H & A, who jewelers 223 St James
Sauriole Charles, blacksmith 200 Montcalm
Sauvageau A & Co, mnfrs agents 1199 Mignonne, tel 131
Sauvageau F & Bros, carpenters St Antoine
Sauvageau T & Co, brokers 18 Foundling
Sauve F & Co, restaurant 1629 Notre Dame
Sauve H, fish St Ann's Mkt
Sauve Ulric, butcher, 8 St Antoine Mkt
Savage A & Son, commission 168 McCord, tel 329
Savard & MacDuff,produce 9 Bonsecours Mkt
Savaria P Mrs, millinery 2628Notre Dame
Saxe Michael, Dry Goods 1502 St Catherine
Scanlan John, grocer 48½ St Urbain
Scanlan Michael,grocer 34 StCharles Borromee
Scanlan & Tenly,restautrant 1114 St James
Scarff C E, druggist 2262 St Catherine, tel 4440
Scheak & Scheak,hotel 2266 StCatherine
Scheyer H S, mnfrs agent 1827 Noter Dame, tel 1218
Schippel Henry, butcher 266 Lagauchetiere
Schmidt A F, physician 2553 Notre Dame
SchmitzJohn,coffee roaster59College
Schneider's PSons & Co,upholsteres goods 543 Craig
Schneider T H, insurance 1761 Noter Dame
Scholfield C & Co, who boots 1646 Notre Dame
Schroeder Rudolph, mnfrs agent 4 Hospital
Schultze E F & Co, mnfrs agents 511 St Paul, tel 1341
Schwersenski A D, furs 27 St Lawrence, tel 1681
Schwob Bros, jewelers 1685 Notre Dame, tel 888
Sclater Alex, Household Fire Extinguisher 42 & 44 Foundling
Scott A, shoes 798 Dorchester
Scott A P, physician 143 Bleury
Scott A & Co, jewelers 1553 St Catherine
Scott H C, broker 113 St Francois Xavier, tel 700
Scott James, grain 132 St Antoine, tel 1780
Scott James, books 22 St John
Scott S J Mrs, confectionery 2389 St Catherine
Scott Wm, confectionery 1295Notre Dame
Scott W P, painter 2422 St Catherine, tel 4274
Scott W T, mnfrs agent 37 St Paul
Scott W & Son, Picture and Picture Framers,Fine Furniture Mantles, Grates & Tiles 1739 Notre Dame, tel 1655 (see adv)
Scottish American Investment Co, (Ld), 11 Hospital
Scottish Provincial Assurance Co,17 St John
Scottish Union & National Insurance Co of Edinburgh Scotland,W Kavanagh Agent 117 St Francois Xavier, tel 553 (see adv)
Scroggie W H, dry goods 2213 St Catherine, tel 4483
Sealan Thomas, founder 27 Queen
Seale R & Son, undertakers 41½ St Antoine, tel 1022
Sears Antoine, hotel 190St Lawrence
Seath David, accountant 12 Place d'Armes, tel 119
Seath Robert & Sons, Merchant Tailors 1817 Notre Dame (see adv)
Secker Robert,restaurant 2085Notre Dame

Townsend & Stephens, Public Accountants, Auditors, Assignees
14 Melinda St., TORONTO.
Sherman E. Townsend. H. Seymour Stephens. Telephone 1641

Seers Amable, produce 36 Bonsecours Mkt
Seers F X, dentist 387 Craig
Segalla Mathe, confectioner 1344 St Catherine
Seguin Ludger & Co, musical instruments 1552 St Catherine, tel 894
Seguin L & Frere, butchers 1580 Ontario
Seguin Olivier, tailor 2104 Notre Dame
Sellar W B, mnfrs agent 214 St James
Semmelhaack F Mrs, fancy goods 2108 Notre Dame
Semmelhaack Wm, fancy goods 83 St Lawrence
Semmens, Ward & Evel, undertakers supplies 770 Craig, tel 1868
Semple J H, who grocer 35 St Peter
Senecal Abraham, grocer 1 Nonan court
Senecal E & Fils book publishers 20 St Vincent, tel 1049
Senecal H O, fruits 2027 Notre Dame
Senecal Ludgear, fruits St Ann's Mkt
Senecal S & Co, jewelers 1199 Ontario
Senecal Zotique, butcher 3 St Antoine Mkt
Sennat A E, grocer 696 Dorchester
Sexton J P, advocate 242 St James
Seybold Son & Co, hardware 483 St Paul, tel 448
Seybold W F, butcher 6 St Lawrence Mkt
Seymour & Co, mnfrs agent 619 Lagauchetiere
Seymour Patrick, fruits 32 St Antoine Mkt
Shallow F D & Co, publishers 43 St Gabriel, tel 1844
Shareholder, S B Foote Publisher 774 Craig, tel 1169 (see adv)
Sharkey P Mrs, general store 1340 Notre Dame
Sharp W P, advocate 1724 Notre Dame
Sharpe & Curtin, transfer agents 306 St James, tel 1865
Sharpley, Rice & Sons, jewelers 225 St James, tel 367
Shaw Bros & Cassils, tanners 1798 Notre Dame, tel 420
Shaw J & Son (Ld), hardware 53 St Sulpice
Shaw Thomas, commission 34 St Peter, tel 954
Shaw Wm & Co, mnfrs agents 164 McGill, tel 1052
Shea G W, teas 153 St Antoine
Shea Jeremiah, provisions Bonsecours Mkt
Shearer J S & Co, mnfrs agents 7 St Helen, tel 688
Sherer & Brown, saw mill 119 Shearer, tel 142
Shedden Co The (Ld), forwarders 188 St James, tel 400
Shepherd F J, physician, 85 Mansfield, tel 4278
Sheppard Charles, brick machinery 402 Parthenais, tel 1230
Sheppard G J, musical instruments 2282 St Catherine, tel 4414
Shindler Louis, merchant tailor 2150 Notre Dame
Ship Louis, merchant tailor 2084 Notre Dame
Shippel H, butcher 10 St Lawrence Mkt
Shiring B S, accountant 1608 Notre Dame
Shoe Wire Grip Co (Ld) The, 726 Craig
Shorey H & Co, who clothing 1866 Notre Dame, tel 955
Short Robert, advocate 1724 Notre Dame
Sibley George, restaurant 790 Craig
Sicotte A & Son, plumbers 327 St Lawrence
Sidey J G, agent 209 Commissioners, tel 483
Sigouin Alexander, stoves 296½ St Lawrence

GLASGOW AND LONDON INSURANCE CO.

Sigouin Amedee, stoves 277 St Lawrence

Silverman, Boulter & Co, who hats 495 St Paul, tel 621

Silverman Lyon, Manufacturer Flavoring Extracts, Perfumery, Groceries, Druggists & Confectioners Sundries 504 & 506 St Paul, tel 1284 (see adv)

Silverstone J M, hats 2574 Notre Dame

Silverstone S & Co, shirt mnfrs 223 McGill

Silverstone Wm, broker 1465 Notre Dame

Simard E E, physician 315 Richmond

Simard & Freres, restaurant 1421 Ontario

Simard & Simard, notaries 15 St James

Simmons M L Miss, millinery 1962½ Notre Dame

Simms Robert & Co & George Denholm, Managers Guardian Fire & Life Assurance Co Fraser Bldgs St Sacrament

Simon J A, hotel 2537 Notre Dame

Simonds Rolling Machine Co, 643 Craig

Simpson C G C, engineer 146 St James

Simpson G W, broker 11 St Sacrament

Simpson, Hall, Miller & Co, electro plated ware 18 De Bresoles, tel 664

Simpson H D, insurance 156 St James

Simpson J C & Co, real estate 181 St James, tel 714

Simpson Thomas, physician 150 Mansfield

Simpson & Heel, carpenters 104 St George, tel 516

Sims A H & Co, shirt mnfrs 29 St Peter, tel 1821

Sims L D & Co, paper box mnfrs 15 St Peter, tel 221

Sincennes Azaril, hotel 254 Fullum

Sincennes, McNaughton, Forwarding & Tug Line Lachine canal, tel 34

Singer Mnfg Co of New York, sewing machine mufrs 1675 Notre Dame, tel 1699

Singer Pierre, crockery Bonsecours Mkt

Sinnett D Mrs, fishing tackle 9 Victoria Sqr

Sinton J C, insurance 10 St John

Sissons Reuben, merchant tailor 455 Dorchester

Skelly J & Co, grocers 19 Jacques Cartier Sqr, tel 1400

Skelton Bros & Co, shirt mnfrs 96 St Peter, tel 1069

Slater G T & Sons, shoe mnfrs 49 Victoria Sqr, tel 430

Slattery John, grocer 146 Ottawa

Slayton T & Co, commission 21 Lemoine

Slieth David Jr, coal 612 Notre Dame

Slieth D Sr, coal 469 Craig

Sloan J & Son, boots 199 St Antoine

Sly Wm, butcher 74 Manufacturers

Smaill Wm, mnfrs agent 17 St John, tel 1907

Small E A & Co, who clothing 208 McGill, tel 684

Smallwood Henry, livery 1280 Mig, nonne

Smardon J & Co, soap mnfrs 140½ St Urbain, tel 1330

Smardon Richard, shoe mnfr 35 William, tel 402

Smardon W F, shoe mnfr 1665 Notre Dame, tel 1402

Smart James Mnfg Co (The), L A Payette Agent Mnfrs Hardware, Stoves, Railway Supplies 431 St Paul, tel 902 (see adv)

Smith Alexander, baker 170 St Maurice

Smith A L, physician 68 Beaver Hall Hill, tel 4202

Smith A Mrs, books 977 Notre Dame

Smith D jr & Co, commission 43 William, tel 644

Townsend & Stephens, Public Accountants, Auditors, Assignees
14 Melinda St., TORONTO.
Sherman E. Townsend. H. Seymour Stephens. Telephone 1641

LYON SILVERMAN,

—MANUFACTURER OF—

FLAVORING EXTRACTS

—AND—

Grocers' and Confectioners' Sundries,

504 and 506 St. Paul St., MONTREAL.

—THE—
SHAREHOLDER,
A FEARLESS FINANCIAL PAPER.
Circulates Largely Throughout the Dominion,
Montreal, Quebec, St. John, N. B., Halifax, Toronto, Hamilton, London, Winnipeg, and every principal City, Town and Village throughout Canada, and wherever there is Brains and Money.

SUBSCRIPTION, - - $2.00 PER ANNUM.
S. B. FOOTE, EDITOR & PROPRIETOR.

THOS. SONNE,
—MANUFACTURER OF—
Awnings and Tents, Ship Chandler and Sail Maker, Wagon Covers, Horse Covers and all kinds of tents on hire. Tarpaulin and oil-skin clothing. Hoist Ropes fitted up at shortest notice. Cheap Fire Escape. Telephone 1161.
187 & 189 Commissioners St.,
MONTREAL.

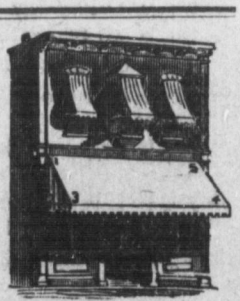

Glasgow and London Insurance Company.

Smith D & Son, florist 557 St Lawrence
Smith Fischel & Co, cigar mnfrs 46 College, tel 1320
Smith Frank, cabinet maker 2234 St Catherine
Smith F B, dry goods 2321 St Catherine
Smith F X,cartage agent 8 Common
Smith George, provisions 3 Bonsecours Mkt
Smith George, baker 164 Mountain
Smith G F C, chief agent Liverpool & London & Globe Insurance Co, 16 Place d'Armes
Smith Henry,fruits 1893 NotreDame
Smith H D, veterinary surgeon 2426 Notre Dame, tel 1262
Smith H E, mnfrs agent 35 St Mark
Smith J, architect 1733 Notre Dame
Smith J L & Son, millers agents 18 Foundling, tel 1407
Smith J H, saloon 1998 Notre Dame
Smith J Murray, Manager Bank of Toronto St James
Smith J T, fancy goods 149 St Lawrence
Smith J T, agril implts St Gabriel Locks
Smith, McLagan & Co, produce 113 King, tel 1772
Smith M Mrs, fruits 10St Anns Mkt
Smith R J, produce Bonsecours Mkt
Smith R W, publisher Insurance & Finance Chronicle 1724 Notre Dame, tel 950
Smith Wm, wood 539½ Craig
Smith W H,produce 16 StSacrament
Smith W R, real estate 89 St James
Smith & Co, tailors 364 St James
Smith & Patterson, jewelers 132 St James
Smyth George, produce Boncesours Mkt
Smyth H L & Co, mnfrs agents 43 St Sacrament, tel 1601
Snaith Appleman & Co, bottlers 482 St Paul
Snelling Harry, fancy goods 113 Bleury
Snow Wm, feather dyer 2025 Notre Dame
Snowdon C C & Co, who hardware 500 St Paul, tel 718
Solomon, Alexander, merchant tailor 84 St Lawrence
Soly I N, fancy goods 1949 Notre Dame
Somerville, Benallack & Co, engravers 751 Craig, tel 876
Somerville D, carpenter 2171 St Catherine
Sonne Thos, Manufacturer of Awnings and Tents,Ship Chandler 187 Commissioners, tel 1161 (see adv)
Sorgius & Kieffer, tanners 188 Lafontaine, tel 1258
Sorte & Bonnet, fancy goods, 1147 Notre Dame
Soucy L M, grocer 344 Richmond
South America Trading Co (Ld), Coffee, etc 425 St James, tel 1720
Spalding & Bros, jewelers 463½ St Lawrence
Spanger F,gold chain mnfr 663 Craig
Sparham Fire Proof Roofing Cement Co (Ld), 309 St James, tel 1172
Sparling W, grocer 144 St Urbain
Spence J & Sons, stained glass mnfrs 37½ Bleury
Spencer H T & Co, shoe machinery 449 St Paul tel 898
Spendlove F M R, physician 2719 St Catherine
Sport, J A Lowe, prop 132 St James
Squire R M, piano mnfr, 119 Roy
Stacy George, nail mnfr 2664 Notre Dame
Stancliffe F, gen mngr British Empire Mutual Life Assurance Co, 1722 Notre Dame, tel 148
Standard Life Assurance Co, W M Ramsay, Manager, Standard Bldgs, St James, tel 679 (see adv)

Townsend & Stephens, Public Accountants, Auditors, Assignees
14 Melinda St., TORONTO.
Sherman E. Townsend. H. Seymour Stephens. Telephone 1641

Stanley Dry Plate Co, 613 Lagauchetiere, tel 1586

Stewart James, physician 873 Dorchester. tel 4290

Stevenson J A, leather 20 Lemoine tel 284A

Stevenson P S, commission, 31 St John, tel 777

Stewart A B, accountant 190 St James

Stewart Bishop A, carver and gilder 743 Craig

Stewart George, furniture 1828 Notre Dame

Stryde J, restaurant 1102 St James

Stuart Edward, hats 1852 Notre Dame

Stuart E J & Co, glue mnfrs 394 Visitation

Stuart J F. Lithographer & Publisher, 54 St Francois Xavier, tel 1552 (see adv)

Stuart W E, produce 144½ St Denis

Stuart & Fair, marriage licenses 13 Hospital, tel 939

Glasgow and London Insurance Company.

Smith D & Son, florist 557 St Lawrence

Snelling Harry, fancy goods 113 Bleury

OILS.

Lard, Cylinder, Coal Oil,

S. R. SEAL, Etc.

LUBRICATING OIL

A SPECIALTY.

W. STRACHAN & CO.,

36, 38 & 40 JACQUES CARTIER ST.,

MONTREAL, P. Q.

Smith W K, real estate 89 St James

Smith & Co, tailors 364 St James

Smith & Patterson, jewelers 132 St James

Smyth George, produce Boncesours Mkt

Smyth H L & Co, mnfrs agents 43 St Sacrament, tel 1601

Snaith Appleman & Co, bottlers 482 St Paul

Sport, J A Lowe, prop 132 St James

Squire R M, piano mnfr, 119 Roy

Stacy George, nail mnfr 2664 Notre Dame

Stancliffe F, gen mngr British Empire Mutual Life Assurance Co, 1722 Notre Dame, tel 148

Standard Life Assurance Co, W M Ramsay, Manager, Standard Bldgs, St James, tel 679 (see adv)

Townsend & Stephens, Public Accountants, Auditors, Assignees
14 Melinda St., TORONTO.
Sherman E. Townsend. H. Seymour Stephens. Telephone 1641

Stanley Dry Plate Co, 613 Lagauchetiere, tel 1586
Stanton O W, real estate 246 St James
Stanton W P, carpenter 72 College
Star, Graham & Co, Publishers, 163 St James, tel 379
Star Collar & Box Co, 30 St George tel 1103
State John, plumber, 448 St James
State & Bannan, plumbers 103½ Bleury
Stearns Seargent P, Manager Equitable Life Assurance Society 114 St James, tel 575
Steel James, furniture 1826 Notre Dame, tel 1817
Steere Espy, saloon 58 Inspector
Steiner J & Bros, furs 535 St Paul
Stephen F & Co, woolens, 22 St Helen, tel 1331
Stephen George, fancy goods 43½ Bleury
Stephens C H, advocate 1727 Notre Dame, tel 1565
Stephens G W, advocate 18 St Alexis, tel 1564
Stephens M & J Misses, dressmakers 31 McGill College ave
Stephenson George, merchant tailor 6 Bleury
Sternberg Moses, commission 21 McGill College ave
Stevens G H, restaurant, 713 Craig
Stevenson A W, accountant, 17 St John, tel 1778
Stevenson, Blackader & Co, commission 10 Lemoine, tel 555
Stevenson J A, leather 20 Lemoine tel 284A
Stevenson P S, commission, 31 St John, tel 777
Stewart A B, accountant 190 St James
Stewart Bishop A, carver and gilder 743 Craig
Stewart George, furniture 1828 Notre Dame
Stewart James, physician 873 Dorchester, tel 4290
Stewart James, grocer 113 Wellington
Stewart J & Co, auctioneers 1761 Notre Dame tel 1857
Stewart T, confectioner, 47 St Antoine
Stilwell E, stoves 4 Spiers Lane
Stinson C & Co, leather 5 Lemoine tel 493C
Stirling J & Co, who dry goods 373 St Paul, tel 1310
Stirling J W, physician 873 Dorchester
Stock G B, oils 57 Amherst
Stocking Clifford, fruits 368 St James
Stoddart R W & Co, mnfg jewelers 37 Bleury
Strachan W & Co, Manufacturers Gilt Edge Soap and Oil, Jacques Cartier, tel 471 (see adv)
Strathy Bros, brokers 73 St Francois Xavier, tel 1872
Strathy, Gordon & Co, brokers 100 St Francois Xavier, tel 545
Street J A, jeweler 1641 Notre Dame
Street Walter, books 29 Bleury
Strong & Strong, grocers 109 St Antoine, tel 1822
Stroud Bros, teas 2337 St Catherine
Stroud C S, druggist 525 St Lawrence, tel 510
Stroud Daniel, teas 2188 Notre Dame, tel 1116
Stroud G F, teas 1519 St Catherine
Stroud J, teas 91 St Lawrence
Stroud W D & Sons, who teas, 33 St Sacrament, tel 829
Stryde J, restaurant 1102 St James
Stuart Edward, hats 1852 Notre Dame
Stuart E J & Co, glue mnfrs 394 Visitation
Stuart J F, Lithographer & Publisher, 54 St Francois Xavier, tel 1552 (see adv)
Stuart W E, produce 144½ St Denis
Stuart & Fair, marriage licenses 13 Hospital, tel 939

GLASGOW AND LONDON INSURANCE CO.

Stuart & Herbert, bakers, 54 Rivard
Studer A C, engraver 138 St James
Styles Thomas, hotel 534 St James
Sullivan John, grocer 686 St James
Sullivan M Mrs & Co, millinery 2397 St Catherine
Summerhayes C Miss, fancy goods 206 Bleury
Summerhays & Walford, photographers 1 Bleury, tel 1237
Sun Life Assurance Co of Canada, R Macaulay mngr, 164 St James, tel 539
Surprenant Zephirin, shoemaker 110 Sebastopol
Surveyor L J A, house furnishings 1588 Notre Dame, tel 1914
Sutherland James, cigars 655 Craig
Sutherland Wm, physician 764 Sherbrooke, tel 4295
Sutton T, gents furnishings Dominion Sqr
Swain Henry, cigars mnfr 1 St Peter
Swan Fudger & Co, engineers 24 Windsor
Swenson C, jeweler 657 Craig
Swett Geo W, Manager Windsor Hotel Dominion Sqr, tel 631 (see adv)
Swinburne G & Sons, veterinary surgeons 12 St Urbain, tel 1515
Sylvain Joseph, produce 12 Bonsecours Mkt
Sylvestre Felix, wines 1873 St Catherine
Sylvester L M, fruits 12 Bonsecours Mkt
Symmers & Smith Misses, school 916 Sherbrooke
Tabb H N & Co, beer pump mnfrs 11 Hermine, tel 798
Taillefer Arthur, butcher 2443 Notre Dame
Taillefer V & Co, fruits 306 St Lawrence
Tallion Melasippe, blacksmith 630 Notre Dame
Tait Burch & Co, who dry goods 162 St James
Tanguay Narcisse, butcher 428 Notre Dame
Tansey Bernard, hotel 708 Craig
Tansey Owen, hotel 464 St James
Tapley Elam & Co, brokers 132 St James
Tardie Majorie, barber 2235 St Catherine
Tardif Mederic, barber 1900 Notre Dame
Tarrant S, barber 2305 St Catherine
Tasker James, accountant 132 St James
Tasse M Miss, fruits 4 St Jean Baptiste Mkt
Tasse Ovide, leather 203 St Paul
Tasse Wood & Co, cigar mnfrs 81 Grey Nun, tel 1110
Tate W & G H, wharfingers 129 Mill, tel 533
Tatley Wm, Chief Agent Royal Insurance Co Place d' Armes, tel 26
Taylor Albert, real estate 1727 Notre Dame
Taylor Bros, brokers 45 St Francois Xavier, tel 670
Taylor E T, insurance 4 Hospital
Taylor J A, leather 40 St Sacrament
Taylor J C, awning mnfr 39 Beaver Hall Hill
Taylor J D, broker 24 Hospital
Taylor J & H, founders 16 St John, tel 282
Taylor J &J, Safe Mnfrs 154 St James, tel 911A (see adv)
Taylor Mnfg Co(The), plush Lap robes 2666 Notre Dame
Taylor & Gordon, architects 43 St Francois Xavier
Tees Wilson & Co, who grocers 70 St Peter, tel 1051
Tees & Co, desk mnfrs 300 St James tel 327
Tellier E H, accountant 1618 Notre Dame
Tellier Rothwell & Co, dye mnfrs 8 De Bresoles, tel 107
Terrill F W, advocate 132 St James

Townsend & Stephens, Public Accountants, Auditors, Assignees
14 Melinda St., TORONTO.
Sherman E. Townsend. H. Seymour Stephens. Telephone 1641

G. E. DESBARATS & SON,
ENGRAVERS, PRINTERS AND PUBLISHERS.
Office, No. 2, Barron Block—162 St. James Street, - MONTREAL.
Publishers of THE DOMINION ILLUSTRATED,
Subscription, $4.00 per annum. Single Copies, 10c.
Agents in Canada for C. B. Cottrell & Sons, New York, Printing Presses; Marnioni, Paris, Printing Presses; C. W. H. Carter, New York, Litho Varnishes; The Ives Process of Engraving.

ESTABLISHED 1850. ESTABLISHED 1850.
Robert Seath & Sons,
MERCHANT TAILORS
SEE OUR $4.00 PANTS MADE TO ORDER.
1817 Notre Dame Street, - - MONTREAL.

TIFFIN BROTHERS
GENERAL MERCHANTS,
—IMPORTERS OF—
TEAS, SUGARS AND MEDITERRANEAN GOODS,
318, 320 and 322 St. Paul St. - MONTREAL.

VICTORIA ROOFING PAINT COMPANY
MONTREAL, P. Q.
TOWLE & MICHAUD, Manufacturers of the Victoria Fire and Water Proof Paints and Eureka Celebrated Prepared Paints, the best and cheapest in the Market. Telephone No. 1013.
Office, 767 Craig St. Factory, 220 deLorimier Ave.

TAYLOR'S SAFES!
A full line of Fire-Proof, Burglar-Proof, and Fire & Burglar-Proof kept constantly on hand in Montreal. Also a number of second-hand Safes, both Fire-Proof and Burglar-Proof at ow prices.
J. & J. TAYLOR, TORONTO SAFE WORKS.
Montreal Office & Warerooms, 154 St. James Street. W. T. McCLAIN, Mngr.
Telephone 911C. P. O. Box 1749.

Glasgow and London Insurance Company.

Terroux Aime, restaurant 1802 St Catherine
Terry J B, hotel 342 St James
Tessier F X, butcher 1344 Notre Dame
Tessier F X & Co, boots 2404 St Catherine
Tessier Joseph, cooper 117 Prince
Tessier J & Co, grocer 1505 St Catherine
Tessier Michael, shoe mnfr 209 McGill
Tessier N J, insurance 151 Laval
Tester James W & Co, Who & Mnfg Confectioners 162 & 164 McGill, tel 384 (see adv)
Tetrault I & Co, tobacco mnfrs 194 Champlain
Tetrault L H, clothing 1143 St Lawrence
Tetu C & Co, mnfrs agents 1886 Notre Dame
Thayer L O, physician 1379 Notre Dame
The American Cotton Waste Co, 54 Nazareth
The Fire Insurance Association of London England (Ld), J Kennedy mngr 47 St Francois Xavier
The Herald Co, Propr of The Herald Daily & Weekly 6 Beaver Hall, tel 343 (see adv)
Themens Fortunat, grocer 472 Cadieu
Theoret Napoleon, grocer 61 St Gabriel
Theriault E Miss, dressmaker 1501 Notre Dame
Thariault Laurent, undertaker 336 Centre, tel 1156B
Theriault Victor, undertaker 25 St Urbain, tel 1399
Theriault & Manseau, physicians 1988 St Catherine
Therien Hormisdas, fruit 587 St Lawrence
Therien J Miss, dry goods 1271 Notre Dame
Therien Octave, butcher 2 St Gabriel Mkt
Therien Stanislas, coal 175 Visitation
Therien & Bro, jewelers 1261 Notre Dame
Therroux A, hotel 2219 Notre Dame
Thibaudeau Bros & Co, who dry goods 322 St Paul 270
Thibaudeau I & Co, who dry goods 482 St Paul
Thibaudeau J B, grocer 1230 Ontario
Thibaudeau J I, tailor 1481 Notre Dame
Thibaudeau J M, jeweler 33 St John
Thibaudeau, Beliveau, & Archambault, who dry goods 241 St Paul, tel 1559
Thibaudeau & Bourdon, lumber, 1203 St Catherine, tel 1711
Thibault C E, millinery 1461 St Catherine
Thibault Severe, grocer 1333 Notre Dame
Thibeault A, physician 1246 Notre Dame
Thibeault Joseph, plumber 67 College
Thibert J, grocer 125 St Albert
Thivierge Bazile, stoves 2515 Notre Dame
Thivierge Michael, boots 1476 Notre Dame
Thomas J, mnfrs agent 162 St James
Thomas R K, real estate 30 St John, tel 699
Thomas W Mrs, fruits 2196 St Catherine
Thomas W T, architect 204 St James
Thompson B & S H & Co, hardware 26 St Sulpice, tel 311
Thompson C S, grocer 1000 St James
Thompson James, hotel 101 Mountain
Thompson J L Sons & Co, patent medicines 67 St James
Thompson W R, boots 100 McGill
Thompson & Co, shoe mnfrs 712½ Craig, tel 1526

Townsend & Stephens, Public Accountants, Auditors, Assignees
14 Melinda St., TORONTO.
Sherman E. Townsend. H. Seymour Stephens. Telephone 1641

Thompson & Craig, live stock 237 Commissioners
Thomson A D & Co, grain 39 St Sacrament, tel 1
Thomson James, cabinet maker 290 Guy, tel 1533
Thomson J S & Co, auctioneers 243 St James
Thomson R & Son, blacksmiths 18 St Constant
Thouin Joseph, grocer 950 Mignonne
Thouin L G, grocer 32 Rousseau, tel 1447
Thouin Zotique, confectioner Bonsecours Mkr
Thouret Fitzgibbon & Co, dry goods 140 McGill, tel 936
Thurber A, commission 30 William
Thurston E H, shoe mnfr 743 Craig
Thurston I D, who boots 749 Craig, tel 537
Tiffin Brothers, Wholesale Grocers Teas Sugars & East & West India Goods 318 to 322 St Paul, tel 723 (see adv)
Tigh J & Co, auctioneers 2020 Notre Dame
Timmons M & Son, bottlers 306 Craig
Tindall Thomas, painter 198 Bleury
Tison Charles, engraver 1601 Notre Dame
Tison C C L, grocer 2438 NotreDame
Tobin Edward, hardware 2136 Notre Dame
Tolmie Murdo, carpenter 844 Lagauchetiere
Tombyll R N, furniture 1823 Notre Dame
Toohey John, grocer 78 Champlain
Tooke Bros, shirt mnfr 518 St Paul, tel 617
Tooke R J, gents furnishings 177 St James, tel 1640
Topp John, shoe mnfr 743 Craig
Torrance David, general mngr Dominion Steam Ship Co 8 Hospital, tel 228A
Torrance D & Co, teas 8 Hospital
Torrance Forbes, mnfrs agent 16 St John
Torrance James, real estate 16 St John
Torrance W F, coal 18 Common, tel 785A
Torrens A P, teas 1987 Notre Dame tel 1757
Tougas F I, grocer 739 St Catherine
Toupin & Frere, grocers 2500 Notre Dame
Tourangeau Napoleon & Co, cap block makers 716 Craig
Tourville L & Co, who grain 203 Commissioners, tel 1329
Tourville & Co, lumber 203 Commissioners
Towle & Michaud, Proprietors Victoria Roofing Paint Co, Mnfrs Roofing Paints, 767 Craig, tel 1018 (see adv)
Townshend J E, spring beds 334 St James, tel 1906
Trade Buletin, H Mason, pub, 6 Beaver Hall Hill
Trade Review, H Harvey, pub, 47 St John
Travellers Life & Accident Ins Co, W Hanson, agent, 201 St James, tel 1130
Tremblay F N, carriage maker 125 Guy
Tremblay Gilbert, flour 102 Foundling
Tremblay J E, physician 232 St Hubert
Tremblay Napoleon, hotel 315 Commissioners
Trenholme E H, physician 2254 St Catherine
Trenholme, Taylor, Dickson & Buchan, advocates, Hospital, tel 663
Trepanier J E, barber 682 St Lawrence
Tressidder & Co, cabinet makers 880 Dorchester
Trestler & Globenskey, dentists 1592 Notre Dame

Glasgow and London Insurance Company.

Trotter Bros, forwarderers 32 St Nicholas, tel 2
Trottier Alfred, butcher 28 St Antoine Mkt
Trouillard A, plumber 150 Vitre
Troutbeck & Co, fancy goods 2141 Notre Dame
Troy Steam Laundry, 140 St Peter, tel 666
Trudeau F X, tailor 1151 Ontario
Trudeau & Tremblay, doors & blinds 92 Prince
Trudel, Charbonneau & Lamothe, advocates, 35 St James, tel 1524
Trudel E & Co, cigars 1738 St Catherine
Trudel F X, physician 403 Dorchester
Trudel J B A & Co, fancy goods 1526 St Catherine
Trudel Marc, real estate 96 St Francois Xavier
True Witness, Post Printing Co Publishers, 761 Craig (see adv)
Trust & Loan Co of Canada, 26 St James
Truteau Alfred, hotel 99 Vitre
Truteau Alfred, biscuit mnfr 143 Wolfe, tel 1813
Tucker George, patent medicines 86½ St Lawrence
Tucker H & Co, jewelery mnfrs 39 Jurors
Tucker & Cullen, advocates 162 St James
Turcot A J & Co, who millinery 317 St Paul, tel 1304
Turcot H, hotel 2 Gale
Turcotte A & Co, merchant tailors 1514 Notre Dame
Turcotte S, teas 275 Notre Dame
Turgeon B M O, accountant 5 Custom House Sqr
Turgeon Louis, shoemaker 9 St Antoine Mkt
Turgeon Theophile, corset mnfr 291 St Paul
Turgeon Z, merchant tailor 77 St Lawrence
Turner A E & Co, shoe mnfrs 165 St James, tel 1697
Turner H & Co, boots 20 St George
Turner Richard, grocer 605 Wellington
Turner, Rose & Co, who grocers, cor St John and Hospital, tel 534
Turner, St Pierre & Co, sewing machines 1437 Notre Dame
Turner W G, contractor 132 St James
Turner W J N, school 8 Phillips Sqr
Turner W O, carpenter 371 St James
Turpin Olivier, barber 1929 Notre Dame
Turpin W J & Co, commission 91 St Francois Xavier
Turpin Z, barber 26½ Bleury
Turton T H jr, Manager Canadian Reporting & Collecting Association, 217 St James, tel 1698A (see adv)
Tweedie Wm, butcher 32 St Antoine Mkt
Tyler R, woolens, 204 McGill
Tyler Wm, confectioner 569 Craig
Ulley J J, brush mnfr 34 Bleury
Ulley W H, brush mnfr 58 Victoria
Union Bank of Canada, Fred Nash, mngr, 1763 Notre Dame, tel 5
Union Mutual Life Ins Co, C L Bosse, mngr 162 St James
United Felt Factory Warerooms, 511 St Paul, tel 1341
United States Life Insurance Co, Emo & Young, Managers, 99 St Francois Xavier, tel 1828
Upton F, restaurant 24 Hospital
Usherwood Joseph, painter 61 St Urbain, tel 1602
Vacuum Oil Co, 138 St James, tel 1061
Vaillancourt Benjamin, grain 971 St Lawrence
Vaillancourt J A, produce 331 Commissioners, tel 907

Townsend & Stephens, Public Accountants, Auditors, Assignees
14 Melinda St., TORONTO.
Sherman E. Townsend. H. Seymour Stephens. Telephone 1641

HENRY WARD & CO.,

ACCOUNTANTS,

Real Estate and Financial Agents, also Commissioners for taking Affidavits.
Special Agents, Lancashire Insurance Company. Telephone 1882.

260 ST. JAMES ST., - - MONTREAL.

JAS. W. TESTER & CO.,

MANUFACTURING CONFECTIONERS,

IMPORTERS OF FRUIT, NUTS, ETC.,
162 & 164 McGILL STREET, - - MONTREAL.

PETER VIROLLE,

Picture Framer, Carver & Gilder,

MAT-PASSE PARTOUT,
15 BLEURY STREET, - - - MONTREAL.

WILEY'S CHINA HALL,

1801 NOTRE DAME STREET, - - MONTREAL.

A. T. WILEY & COMPANY,
Importers of CHINA, GLASSWARE, LAMP GOODS AND CHANDELIERS.

HEAD OFFICE TORONTO. ESTABLISHED 1851.

WESTERN ASSURANCE CO.

FIRE AND MARINE.

CAPITAL, - - -	$ 1,000,000
LOSSES PAID SINCE ORGANIZATION, -	11,000,000
ANNUAL INCOME, over - -	1,500,000

All Classes of Property Insured at Lowest Rates.
J. H. ROUTH & CO., - GENERAL AGENTS.
Office 194 St. James St., MONTREAL.

GLASGOW AND LONDON INSURANCE CO.

Vaillant Godefroi, grocer 397 Montcalm
Valade Napoleon, barber 1033 St James
Valade Telesphore, hotel 775 St James
Valade Toussaint, general store1036 St James
Valentine Michael, fruits 2 St Lawrence Mkt
Valette J, second hand goods 497 St James
Valiquette Alphouse,dry goods 1871 Notre Dame, tel 1725
Valiquette A A, dry goods 2032 Noter Dame, tel 1654
Valiquette Emmanuel, notary 61 St Gabriel
Valle C, dry goods 1139 Ontario, tel 1208B
Vallieres Michael, fruits 4 Bonsecours Mkt
Vallieres Olivier, hotel 1267 St Lawrence
Vallieres S D, grocer 1072 St James
Vallieres Victor, grocer 1269 St Lawrence
Valois Alphouse, grocer 31 Howle
Valois Francois, commission 2026½ St Catherine
Valois M, physician 1505 St James
Valois M K,dentist 1729 StCatherine
Vandol & Maclean, advocates 58 St Francois Xavier
Vandamme Joseph, fruits 337 St James
Vandeboncoeur Treffle, livery 1419 St Catherine
Vandelac G, produce 376 Cadieux, tel 1055
Vanier Bros, grocers 2004 St Catherine
Vanier J E, engineer 61 St James, tel 1800
Vanier J & Frere,grocers 2495 Notre Dame
Vanier Phileas,grocer 431 Seigneurs tel 1945A
Vanier & Lesage, dry goods 1153 St Lawrence
Varner Henry, pattern maker 25 Bleury
Vary Arthur, grocer 140 St Martin
Vaudry Charles, painter 324 St Lawrence
Vaux Wm, grocer 109 Congregation
Veilleux Joseph, Fruits 1415 Notre Dame
Venables J & Co, book binders 2 Bleury, tel 1812
Vendette X, jeweler 2381 NotreDame
Vendome Restaurant, 1939 Notre Dame, tel 1513
Venne Joseph, architect 11 Place d'Armes Hill
Venner F W, dentist 218½ St Lawrence
Verdun & Co, restaurant 2636 Notre Dame
Vermette George jr, fruits Bonsecours Mkt
Vermette & Charbonneau, saw mill Rivard
Verner Louis, physician 1882 St Catherine
Verrette, Stewart & Co, commission 271 Commissioners, tel 69
Versailles Nazaire, butcher 412 St James
Versailles Prospere, butcher 29 St Ann,s Mkt
Vervais M Mrs, hotel 27 St Gabriel
Vezina Charles, hotel 1209 St Catherine
Vezina Joseph, hotel 1357 St Catherine
Vezina Joseph, saloon 197 Panet
Vezina M grocer 1407 St Catherine
Vezina Roderique, grocer 1 Logan
Viau Henry, advocate 42 St Vincent
Viau Hormisdas, restaurant 1 Prince
Viau Stanislas, commission 6 St James Mkt
Viau Toussaint, commission 3 St James Mkt
Viau & Frere, flour mill 1288 Notre Dame, tel 139A

Townsend & Stephens, Public Accountants, Auditors, Assignees
14 Melinda St., TORONTO.
Sherman E. Townsend. H. Seymour Stephens. Telephone 1641

Victoria Bottling Co, bottlers 20 St Dizier, tel 1806
Victoria Mutual Fire Ins Co, E T Taylor agent 4 Hospital
Victoria Roofing Paint Co, Towle & Michaud, Proprietors Manufacturers Roofing Paint 767 Craig, tel 1018 (see adv)
Vidal & Cullin, carpenters 282 Centre
Vidricaire Cleophas, restaurant 1121 Notre Dame
Viger J E & Co, wood 194 Panet
Viger & Beauchemin, carriage makers 112 Montcalm
Viger & Grundler, tailors 73 Beaver Hall Hill
Vigneault N R, coal 1633 Ontario
Villenure T, hotel 299 Craig
Villeneuve A Mrs, hats 1284 Notre Dame
Villeneuve E, insurance 160 St James
Villeneuve Joseph, butcher 34 St Ann's Mkt
Villeneuve Joseph, butcher 2478 Notre Dame
Villeneuve J O, grocer 1256 St Lawrence, tel 103B
Villeneuve L & Co, lumber 2 St Lawrence
Vincelette J B, hotel 1253 St Catherine
Vincent Eusebe, grocer 1456 St Catherine
Vincent J B, blacksmith 228 Richmond
Vinebery Isaac, second hand goods 476 St James
Vineberg Joseph, clothing 2244 Notre Dame
Vineberg Moses, who hats 479 St Paul, tel 1319
Vineberg & Co, pawn brokers 1996 Notre Dame
Vinet Ferdinand, restaurant 13½ Gosford
Vinette Onesime, shoe mnfr 539 St Lawrence
Vipond B L, wood 136 Dorchester, tel 538A
Vipond J J & Co, fruits 30 Foundling, tel 1944
Vipond, McBride & Co, who fruits 263 Commissioners, tel 875
Vipond T S, produce 32 Foundling tel 370
Virolle Peter, Picture Framer, Carver and Gilder 15 Bleury (see adv)
Virtue & Co, publishers 162 St James
Visitation Academy, 181 Craig
Voghel Louis, jeweler 289 Notre Dame
Vogt E Mrs, restaurant 579½ Craig
Voisard Edouard, grain, St Jean Baptiste
Voligny L R, engineer 146 St James
Volkert & Schnaufer, dyers 68 Prince
Vulcan Iron Works, John McTavish & Son, Proprietors, Manufacturers of Railway Supplies, cor Brennan & Nazareth, tel 1756 (see adv)
Waddell T H, restaurant 689 Craig
Wade E J & Co, commission 10 St Nicholas
Wade & Wade, mercantile agents 214 St James, tel 906A
Wadswith E & Bros, organ mnfrs 304 Craig
Wait G & Co, produce 9 William, tel 8
Wake F A, broker 9 Custon House Sqr
Walbank W M, surveyor 214 St James, tel 1573
Walker Bros, who dry goods 84 St Peter, tel 1197
Walker C M, restaurant, 36 Recollet
Walker Daniel, confectionery, 254 St James
Walker James jr, hardware 543 Craig tel 1127

GLASGOW AND LONDON INSURANCE CO.

Walker John H, Wood Engraver 132 St James
Walker J R, commission, 15 Common, tel 223
Walker J & Co, builders' hardware 234 St James, tel 120
Walker J & Co, hotel 531 Craig
Walker Wm, stoves 179 St Antoine
Walker W S, jeweler 1711 Notre Dame
Walker W S, advocate 1727 Notre Dame
Wall & Lambert, agents 1608 Notre Dame
Walsh Matthew, furniture 1320 Notre Dame
Walsh Richard, grocer 812 Dorchester
Walsh & Bussiere, merchant tailors 2088 Notre Dame
Wand Thomas, contractor 9 Balmoral
Wanless John, physician 88 Union ave, tel 4314
Ward, Carter & Co, who grocers 321 Commissioners, tel 582
Ward Henry & Co, Accountants Real Estate, Financial and Insurance Agents, 260 St James, tel 1882 (see adv)
Ward S H, mnfrs agent, 30 St Sacrament
Ward & Favreau, Manufacturers' Agents, 260 St James, tel 1882 (see adv)
Warmington's House Furnishings and Sporting Goods, 2208 St Catherine, tel 4434
Warmington R & W, stamped tinware mnfrs, 180 McGill, tel 782
Warren H B & Co, scale mnfrs, 20 St Gabriel
Warren & Clement, real estate 118 St James
Warrington J T & F H, cheese exporters 115 King, tel 214
Wasbroad David, jeweler 2091½ Notre Dame
Waters David, furniture 492 St James
Watkins J, barber 29 College
Watson J C, Proprietor Canada Wall Paper Factory, 86 to 90 Grey Nun, tel 682 (see adv)
Watson W, brewers' agent 31½ St Urbain, tel 648
Watson Wm, storage 724 Craig
Watson & Pelton, fancy goods 53 St Sulpice, tel 943
Watt Alexander, baker 173 St Antoine
Watts J O, hardware 197 St Paul
Watts Wm, shoes 23 St Catherine
Wayne W W, commission 9 Custom House Sqr
Weaver G W jr, wood 9 Lemoine
Webb Francis, grocer 443 Wellington
Webster J H, dentist 1630 Notre Dame
Webster T & Co, plumbers 106 McGill, tel 1461
Webster W J & Co, who boots 416 Visitation
Weekly Messenger, J Dougall & Son, Proprietors, 321 St James
Weekly Witness, J Dougall & Son Proprietors, 321 St James
Weir J & R, machinists 25 Nazareth tel 1101
Weir R & Son, carpenters 704 Dorchester, tel 841
Weir W A, advocate 162 St James
Weir W & Sons, bankers Notre Dame, tel 1523
Weldon George, carver 123 Bleury
Wells George, machinist 34 St George, tel 1279
Wells & Richardson Co, druggists' specialties, 64 McGill, tel 1287
Welsh A A, confectioner 2159 Notre Dame, tel 1843
Welsh D H, confectioner 41 St Lawrence
Welsh T Mrs, fruits 1 St Antoine Mkt
Wesleyan Theological College, 228 University

Townsend & Stephens, Public Accountants, Auditors, Assignees
14 Melinda St., TORONTO.
Sherman E. Townsend. H. Seymour Stephens. Telephone 1641

HENRY WARD. AVILA FAVREAU.

WARD & FAVREAU,

MANUFACTURERS' AGENTS.

REPRESENTING—Ganong Bros, Manufacturing Confectioners, St. Stephen, N.B.; Wm. McKay & Son, Manufacturers Paraffine Wax and Extra Wax Candles, Machine and Refined Oils, Woodstock, Ont.; J.N. Godin, Biscuit Manufacturer, Three Rivers, P. Q.

260 ST. JAMES STREET. TELEPHONE 1882.

WINDSOR HOTEL,

MONTREAL,

GEO. W. SWETT, - MANAGER.

J. BROOKS YOUNG. HARRISON B. YOUNG.

YOUNG & SON,

—MANUFACTURERS AND IMPORTRRS OF—

DYE STUFFS

Black and Yellow Dyes, Cutchine and Sahta a specialty.

Offices, 21 & 23 De Bresoles St., - MONTREAL.

MILL PROTNEUF P. Q.

Westbrook F & Co, trunk mnfrs 93 St James

Western Assurance Co, J H Routh & Co, agents 194 St James (see adv)

Wethey Edgar, barber 1841 Notre Dame

Wheeler Edward, restaurant 393½ Wellington

Wheeler Frank, merchant tailor 622 St Lawrence

Wheeler T B, physician 2344 St Catherine

Wheeler & Wilson Mnfg Co, sewing machines, 1 Place d'Armes

Whelan D, coal 238 Amherst, tel 1192

Whelan Wm, coal 252 Craig

Whelan & Co, engravers 759 Craig

Whitaker S, broker 49 St Francois Xavier

White Amos, hotel 108 St George

White A J & Co, patent medicines 6 Beaver Hall Hill

White Cross Line of Antwerp, Munderloh & Co, Agents 61 St Sulpice (see adv)

White John, shoemaker 22 Lagauchetiere

Glasgow and London Insurance Company.

White, Joselin & Co,who laces 1831 Notre Dame, tel 1578
White J D & Co, grocers 2206 St Catherine, tel 4072
White P & Co, commission 259 Commissioners, tel 1163
White Richard, Manager The Gazette, cor St Francois Xavier & Craig, tel 320
White R & Co,shoe stock mnfrs 202 Craig, tel 443
White Star Steam Co, B J Coghlin, agent, 364 St Paul, tel 458B
White Stephen, contractor 271 Bleury
White Theodore, jeweler 1947Notre Dame
White Thomas, boots 30 Chaboillez Sqr
White W C, propr Vulcan Boiler Works, cor Nazareth and Brennan
Whitehead E A & Co, leather 35 Lemoine, tel 469
Whitehead Wm, restaurant St Anns Mkt
Whitham J & Co, shoe mnfrs 43 St Maurice, tel 404
Whitley Bros, leather 16 Lemoine, tel 422
Whitney, Wardlow & Co, leather 10 St Helen, tel 389
Wiggins L & F, grocers 1122 St James
Wight C C, grocer 472 St Dominique
Wight R E & Co, agents 32 Foundling, tel 1713
Wightman, Ramsay & Co, who fancy goods, 403 St Paul, tel 920
Wilby C H & Co, junk 28 St Henry
Wilder H A & Co, spring bed mnfrs 404 St James
Wiley A T & Co, Crockery, China and Glass, Lamps and Lamp Goods, 1803 Notre Dame,tel 1371 (see adv)
Wilking George, physician 898 Dorchester, tel 4322
Wilkins R C, mnfrs agent 43 St Sacrament
Wilkinson & Boyle, bakers 88 St Martin
William A T, dry goods 99 Bleury
Williams H B, architect 237 St James
Williams John, hotel 1031 St James
Williams Mnfg Co,sewing machines 1733 Notre Dame, tel 650A
Williamson James, warehouseman 14 Brennan, tel 478
Williamson J B, who jeweler 1741 Notre Dame, tel 972A
Willis & Co, musical instruments 1824 Notre Dame
Willison Bros, grocers 33 University, tel 4419
Wills Alexander, commission 13½ St Nicholas, tel 1729
Wilshire Bros, florists 4 Park ave
Wilson A A, broker 13 Hospital, tel 1460
Wilson A A & Co, paint mnfrs 219 St Paul
Wilson Charles,boots 64Victoria Sqr
Wilson Charles, hosiery 2400 St Catherine
Wilson Frank, mnfrs agent 92 Wellington
Wilson George, boots 1740 Notre Dame
Wilson Jamer jr, steamboat supplies, 67 Commissioners, tel 639
Wilson John, printer and publisher 47 John
Wilson Joseph, coal 152 William, tel 1927
Wilson J B, wood 609 Notre Dame
Wilson J C & Co, paper bag mnfrs 284 Craig, tel 233
Wilson J H, hardware 1874 Notre Dame, tel 132
Wilson, Masson & Asselin, coal1874 Notre Dame
Wilson, Patterson & Co, naval supplies 5 Custom House Sqr, tel 97
Wilson Robert, carpenter,299 Mountain, tel 4324
Wilson R C, merchant tailor 256 St James

Townsend & Stephens, Public Accountants, Auditors, Assignees
14 Melinda St., TORONTO.
Sherman E. Townsend. H. Seymour Stephens. Telephone 1641

Wilson R H, physician 28 Richmond Sqr
Wilson Thomas & Co, hardware 218 St Paul tel 572
Wilson W & Co, mnfrs agents 1 St Helen, tel 730
Wilson & Green, general agents 17 St Sacrament
Winch C H, butcher 324 St Antoine
Windsor Hotel, George W Swett, Mngr, Dominion Square, tel 631 (see adv)
Wingrove E D, plumber 2418 St Catherine, tel 4329
Winn & Holland, metals 49 St Francois Xavier, tel 66
Wintle E D, real estate 11 Hospital
Wiseman J L, wood engraver 186 St James
Wisner J O, Son & Co, agril implt mnfrs 121 College
Withell John, fancy goods 2364 St Catherine
Withers J P & Co, real estate 2221 St James
Witness, Daily and Weekly, John Dougall & Son, Proprietors 321 and 323 St James, tel 227 (see adv)
Wood John, saw mnfr, 487 StJames
Wood P W, jeweler 11 Bleury
Wood & Evans, insurance agents 184 St James, tel 771
Wooding C E T, hardware 1261½ Dorchester
Woods Samuel, mnfrs agent 162 St James
Woolley George, upholsterer 131 Bleury
Workman A S, merchant tailor 1979 Notre Dame
Workman C A, clothing 1961 Notre Dame
Workman L, clothing 10 St Lawrence
Workman Mark, clothing 1857 Notre Dame
Workman & Delisle, estate mngrs 43 St Sacrament
World Type Writer, Alex Bissett, agent 221 McGill, tel 890B
Wray J C, undertaker 123 St Dominique, tel 1503
Wright E Miss, fancy goods 35 Beaver Hall Hill
Wright H B, notary 58 St Francois Xavier
Wright James, Jeweler 1756 Notre Dame
Wright James, architect 204 St James
Wright John, general store 1047 Notre Dame
Wright Michael, dry goods 1989 Notre Dame
Wright Patrick, dry goods 1323 Notre Dame
Wulff & Co, Importers and Manufacturers Agents, 32 StSulpice, tel 222 (see adv)
Wurtele & Co, Proprietors La Presse (Daily and Weekly) 1540 Notre Dame tel 1096 (see adv)
Wylie W & J S, bakers 1 Berthelet
Yelle Urgele, barber 66 Shearer
Yon George, plumber 250½ St Lawrence, tel 807
Yon G J, fancy goods 1898 St Catherine
Yon Michael, fancy goods 1788 St Catherine
Yorkshire Varnish Co, 94 St Francois Xavier
Young Andrew, woodworking machinery 768 Craig
Young Harry, painter 503 St Lawrence
Young John, mnfrs agent 132 St James
Young J B, roofer 44 Bleury, tel 1888
Young W H D, dentist 1694 Notre Dame
Young W & Co, painters 2335 St Catherine, tel 4381
Young & Son, Manufacturers and Importers of Dye Stuffs, 21 and 23 De Bresoles (see adv)

Glasgow and London Insurance Company.

CLASSIFIED
BUSINESS DIRECTORY
—OF—
MONTREAL.

:o:

Academies.

(See Colleges, Schools, Etc.)

Accountants.

Archambault Laurent, 88 St Andre
Battersby D, 174 St James
Beauchamp J C, 11 Place d' Armes
Belanger D S, 1618 Notre Dame
Belanger Leandre, 41 St Sulpice
Blouin A W & Co, 118 St James
Burdon T W, 110 St James
Caldwell Tait, & Wilks, 96 St Francois Xavier
Cartier J jr, 44 St Vincent
Chevalier Edouard, 186 Amherst
Chevalier N, 80 St James
Cinq M A, 7 Place d' Armes
Cote Stanislas, 43 St Gabriel
Cotte Honore, 23 Fraser Building
Craig W C, 162 St James
Darling Thomas, 30 St John
Date H H, 654 Craig
Desmarteau C, 1598 Notre Dame
DesrosierJ A, 1598 Notre Dame
Doran Wm, 190 St James
Drolet & Alarie, 35 St James
Dunn Robert, 81 St Francois Xavier
Durnford E C, 198 St James
Fatt S C, 45 St Sacrament
Fraser D T, 470 St Paul
Frigon Joseph, 11 Place d' Armes Hill
Friset F, 17 Perthius
Gagon Arthur, 162 St James
Granger C, 62 St James
Hains J McD, 45 St Sacrament
Hanson Bros, 178 St James
Hodgson Wm, 22 St John,
Hutcheson J B, 204 St James
Hyde Alexander, 39 St Sacrament
Jacques O P, 1999 St Catherine
Kent & Turcotte, 7 Place d' Armes
Lesage L A, 27 Common
Levy H T, 5 St Therese
McDonald John, 114 St James
Macintosh & Hyde, 157 St James
Martin N P, 1598 Notre Dame
Nelson John jr, 126 St James
Paul J M, 10 Hospital
Pauze J X, 36 St James
Payne & Picken, 124 St Jemes
Plimsoll A H, 17 St John
Porteous W S, 1742 Notre Dame
Proulx L A W, 1618 Notre Dame

TEMPERANCE AND GENERAL LIFE ASSURANCE CO.

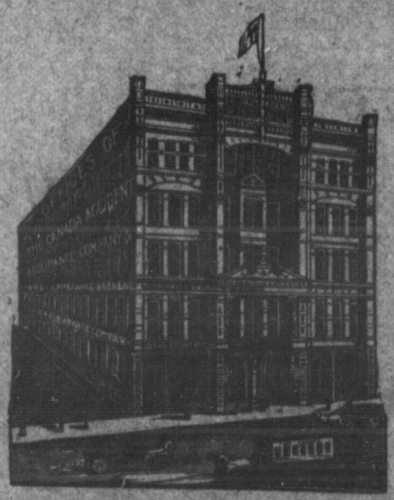

HEAD OFFICE:
MANNING ARCADE, 22 TO 28 KING STREET WEST.

Full Deposit

With the Government for the Security of

POLICY-HOLDERS.

Absolute Security Offered!

Assurance at Reasonable Rates. A Choice of all Sound Plans of Assurance in a Safe and Economically Managed Company.

Total Abstainers

GET THE FULL BENEFIT OF SUPERIOR LONGEVITY.

A SPECIAL FEATURE

IS ITS

INSTALMENT BOND

Giving Definite Cash Values after Three Years—A Negotiable Security.

HON. GEO. W. ROSS, *Minister of Education, President.*
HON. S. H. BLAKE, Q.C., R. McLEAN, Esq., *Vice-Presidents.*
H. O'HARA, *Managing Director.*

INSURE IN

The Canada Accident Assurance Co.

(Incorporated by Special Act of the Parliament of Canada.)

Full Deposit with the Government at Ottawa for the protection of Policy-holders.

TOTAL ABSTAINERS

Should Insure in this Company as it gives them the Benefit of Superior Classification.

Hon. GEO. W. ROSS, President. ***H. O'HARA, Managing Director***

KATIE—"Yes, George, thank you, you may tie this one now, and the other knot you speak of shall be tied when you take out that Policy in the Temperance and General Life Assurance Company; by-the-bye, isn't that the Company that gives special advantages to Total Abstainers?"

GEORGE—"Yes, Katie dear, I am going down in the morning to the Company's Office, Manning Arcade, to get a $5,000 Policy."

Town
Sherman

Raymon
Riddell
Ross P
Sancer J
Seath D
Shirring
Stevens
Stewart
Tasker J
Tillier H
Turgeon
Ward
(see a
Acc
Mason S
Parslow

Abbotts
Adam M
Adam &
Allard J
Archam
Archam
15 St
Archam
Archam
Dame
Archam
James
Archiba
James
Armstro
Atwater
Auge &
Bagg R
Barnard
Barry D
Bates J
Beaucha
Beaudet
Beique,
St Ja
Belange
Belle J
Berard
Bergero
Bernard
Berthel

Townsend & Stephens, Public Accountants, Auditors, Assignees
14 Melinda St., TORONTO.
Sherman E. Townsend. H. Seymour Stephens. Telephone 1641

Raymond G A, 1710 Notre Dame
Riddell & Common, 22 St John
Ross P S & Sons, 8 St Alexis
Sancer J G, 1608 Notre Dame
Seath David, 12 Place d' Armes
Shirring B S, 1608 Notre Dame
Stevenson A W, 17 St John
Stewart A B, 190 St James
Tasker James, 132 St James
Tillier E H, 1618 Notre Dame
Turgeon B M O, 5 Custom Sqr
Ward Henry & Co, 260 St James (see adv)

Account Book Manufacturers.

Mason S W, 112 St Francois Xavier
Parslow John, 160 St James

Advocates.

Abbotts & Campbell 11 Hospital
Adam M A, 68 St James
Adam & Duhamel 1618 Notre Dame
Allard Jules 44 St Vincent
Archambault Amedee, 44 St Vincent
Archambault, Bergeron & Mignault, 15 St James
Archambault P A, 41 St James
Archambault & Pelissier, 1620 Notre Dame
Archambault & Archambault, 35 St James
Archibald, Lynch & Foster, 181 St James
Armstrong L, 96 St Francois Xavier
Atwater & Mackie, 151 St James
Auge & Lafortune, 46 St Vincent
Bagg R S, 32 St James
Barnard & Barnard, 99 St James
Barry Dennis, 74 St James
Bates J & W A, 66 St James
Beauchamp J J, 35 St James
Beaudet O, 33 St James
Beique, Lafontaine & Turgeon, 181 St James
Belanger Louis, 57 St Gabriel
Belle J A A, 471 Craig
Berard L P, 1608 Notre Dame
Bergeron & Leclair, 58 St James
Bernard J A, 16 St James
Berthelot L H, 49 St Francois Xavier
Bethune & Bethune, 11 St Sacrament
Bouchette R E, 1608 Notre Dame
Bourgouin & Pelland, 1560 Notre Dame
Brodeur Donal, 1608 Notre Dame
Brunet Alexis, 15 St James
Burroughs & Bourroughs, 12 Place d'Armes Sqr
Bussiere H A, 25 St James
Busteed & White, 163 St James
Butler & Lighthall, 156 St James
Cameron J D, 138 St James
Carter & Goldstein, 115 St Francois Xavier
Chagnon M, 1608 Notre Dame
Champagne C L, 38 St Vincent
Chapleau, Hall, Nicholls & Brown, 147 St James
Charpentier Magloire, 1614 Notre Dame
Chauvin Hector, 1598 Notre Dame
Cherrier Andre, 132 St James
Cholette & Gauthier, 1623 Notre Dame
Christian Alphonse, 16 St James
Claxton A G B, 157 St James
Cloran & Bedard, 118 St James
Coffin & Delfausse, 1608 Notre Dame
Cooke G F, 70 St James
Cooke & Brooke, 186 St James
Corbeil L L, 36 St Vincent
Cowan R C, 237 St James
Coyle P J, 1539 Notre Dame
Crankshaw James, 132 St James
Cresse L G A, 85 St James
Cross Selkirk, 157 St James
Cruickshank & Elliott, 90 St James
Curran & Grenier, 85 St James
D'Amour J G, 1598 Notre Dame
Dalbec Alfred, 1613 Notre Dame
Dandurand Raoul, 82 St Francois Xavier
David Alphonse, 70 St James
David, Demers & Gervais, 1608 Notre Dame
David J A, 25 St Gabriel
Davidson & Ritchie, 190 St James
Day & Day, 1592 Notre Dame
De Martingy & De Martingy, 82 St Francois Xavier

GLASGOW AND LONDON INSURANCE CO.

Advocates—Continued.

Delorimier T C, St Gabriel
Demers & Piche, 16 St James
Denis U A, 1613 Notre Dame
Descarriers J A, 16 St Vincent
Desjardins Alphonse, 9 Place d'Armes
Desjardins Arthur, 20 St James
Desrivieres Rodolphe, 10 Hospital
Doherty & Doherty, 13 Hospital
Dorion P A A, 32 St Gabriel
Doutre J B, 1511 Notre Dame
Downie Donald, 145 St James
Drouin & Drouin, 62 St James
Duhamel, Rainville & Marceau, 1709 Notre Dame
Dumas D C, 80 St James
Dunlop, Lyman & Macpherson, 1724 Notre Dame
Dupuis, & Lussier, 34 St Vincent
Durand Nephtalie, 39 St James
Durand P M, 31 St Vincent
Ethier & Pellet, 24 St Gabriel
Forget D, 1598 Notre Dame
Gaboury L A, 1598 Notre Dame
Gagnon & Bruchesi, 1608 Notre Dame
Gaudet & Plourde, 1572 Notre Dame
Geoffrion, Dorion, Lafleur & Rinfret 48 St James
Gethings C L, 1572 Notre Dame
Gilman F E, 138 St James
Girouard, Delorimier & Delorimier, 30 St James
Greenshields Guerin & Greenshields 1724 Notre Dame
Hague & Hague, 186 St James
Hatton & McLennan, 1724 Notre Dame
Hebert Joseph, 44 St Vincent
Heroux J E G, 32 St Gabriel
Holton, McCorkill & Oughtred, 30 St John
Honan M, 163 St James
Houle A, 1601 Notre Dame
Hutchins H A, 1727 Notre Dame
Jeannotte Hormisdas, 15 St Lambert
Jodoin & Jodoin, 74 St James
Joseph Gershom, 156 St James
Joseph J O, 82 St Francois Xavier
Judah, Brauchaud & Bauset, 3 Place d'Armes Hill
Kavanagh H J, 1724 Notre Dame
Kirby James, 1709 Notre Dame
Lacoste J C, 1601 Notre Dame
Lacoste, Bisaillon, Brosseau & Lajoie, 11 Place d'Armes Hill
Laflamme, Laflamme, Modore & Cross 68 St James
Lefleur & Rielle, 1724 Notre Dame
Lambe W B, 63 St Gabriel
Lanctot Phileas, 132 St James
Lane Campbell, 157 St James
Lareau & Brodeur, 1614 Notre Dame
Lariviere M J C, 1618 Notre Dame
Laurendeau R, 1608 Notre Dame
Lavallee & Olivier, 80 St James
Laviolette P B, 61 St Gabriel
Lebeuf & Dorval, 57 St Gabriel
Leblanc & Boisvert, 25 St Gabriel
Lebourveau S A, 42 Victori aSqr
Lefebvre L A, 38 St Vincent
Leroux J S, 1572 Notre Dame
Levy E G, 5 St Therese
Lonergan M S, 1724 Notre Dame
Lorange J T R, 32 St Gabriel
Lorange & Beaudin, 1598 Notre Dame
Lunn & Cramp, 13 Hospital
McCord D R, 162 St James
McCormick, Duclos & Murchison, 181 St James
McGibbon & Major, 157 St James
McMahon Edmond, 1577 Notre Dame
Mackay A S, 122 Champ de Mars
Maclaren, Leet, Smith & Smith, 162 St James
Macmaster. Hutchinson, Weir & Maclennan, 175 St James
Macrae George, 68 St James
Maillet L L, 146 St James
Marceau & Lanctot, 1608 Notre Dame,
Marsolais A L, 1608 Notre Dame
Mathieu A, 1582 Notre Dame
Mercier, Beausoleil, Choquet, Martineau & Tremblay, 76 St James
Mercier Wilfred, 1608 Notre Dame
Merrill A E, 1608 Notre Dame
Messier Damase, 32 St Gabriel
Migneron J H, 74 St James

Townsend & Stephens, Public Accountants, Auditors, Assignees
14 Melinda St., TORONTO.
Sherman E. Townsend. H. Seymour Stephens. Telephone 1641

Mireault Gilbert, 1601 Notre Dame
Moffat C U, 62 St James
Monk & Raynes, 103 St Francois Xavier
Moreau T T, 35 St Gabriel
Morris & Holt, 93 St FrancoisXavier
Morrison G A, 1582 Notre Dame
Murphy & Lacourciere, 162 StJames
Ouimet, Cornellier & Emard, 1598 Notre Dame
Pagnuelo, Taillon & Bonin, 58 St James
Papineau & Gratton, 61 St James
Perras F X, 36 St Vincent
Perrault C O, 12 Place d'ArmesHill
Prefountaine, St Jean & Gouin, 26 St James
Prevost & Bostien, 58 St Gabriel
Purcell J D, 61 St James
Quinn M J F, 10 Hospital
Renaud P U, 80 St James
Renaud Zotique, 15 St James
Richard L G, 1601 Notre Dame
Robertson, Fleet & Falconer, 157 St James
Robidoux, Fortin & Rocher, 1613 Notre Dame
Robillard Ovide, 194 St Denis
Roy & Roy, 20 St James
St Julien, J A, 1598 Notre Dame
St Louis C H, 1598 Notre Dame
St Pierre, Globensky & Poirier, 35 St James
Sarrasin F L, 44 St Vincent
Sexton J P, 242 St James
Sharp W P, 1724 Notre Dame
Short Robert, 1724 Notre Dame
Stephens C H, 1727 Notre Dame
Stephens G W, 18 St Alexis
Terrill F W, 132 St James
Trenholme, Taylor, Dickson & Buchan, Hospital
Trudel, Charbonneau & Lamothe, 35 St James
Tucker & Cullen, 162 St James
Vandal & Maclean, 58 St Francois Xavier
Viau Henry, 42 St Vincent
Walker W S, 1727 Notre Dame
Weir W A, 162 St James

Agents.

ADVERTISING

Dominion Railway Advertising Agency 381 Osborne
Mail Advertisrng Agency, 124 St James

BREWERS

Carling & Mace, 210 St James
Domphousse Joseph, 29 Rivard
Howard T J, 683 Dorchester
Morin & Co, 28 St Dizier
Watson W, 31½ St Urbain

COLLECTING & MERCANTILE

Bradstreet Co The, 1794 Notre Dame
British Ameriaen Mercantile Agency 214 St James
Canadian Reporting & Collecting Association, 217 St James (see adv)
Chaput Freres, 7 Place d'Armes Sqr
Dominion Collecting Assoc (Ld), 21 Lemoine
Dun Wiman & Co, 114 SJ James
Gagnon's Collecting & Mercantile Bereau, 162 St James
Legal & Commercial Exchange of Canada, 162 St James & 49 St John (see adv)
Montreal Collecting & Reporting Agency, 237 St James
Perranlt J B, 1618 Notre Dame
Wade & Wade, 214 St James

COMMISSION

Dougall & Co, 30 St Sacrament (see adv)
Wulff &Co, 32 St Sulpice (see adv)

DETECTIVE

Metropolitan Detective Bureau, 237 St James (see adv)

EMPLOYMENT

Corcoran M T, 1582 Notre Dame

FINANCIAL

Deom F X, 1527 Notre Dame
Drake Walter, 61 St Gabriel
Drummond Bros, 43 St Sacrament
Fulton & Richards, 11 Hospital

Agents.—Continued.

GENERAL

Aikman David, 190 St James
Barker D C, 17 St Sacrament
Barnard H A, 162 McGill
Bienjonetti P, 80 St James
Bourdon & Jodoin, 70St James
Brodeau Desire, 1008 Mignonne
Chouillon C A, 30 Hospital
Conroy Thomas 165 Dalhousie
Cottingham W H, 56 Peter
Cowan Bros, 242 St James
Cunningham & Lemesurier, 17 Common
Desbarats E & Co, 54 St Francois Xavier
Deserres G, 58 St James
Devin Charles, 4 Beaver Hall Hill
Glassford A W, 22 St John
Gravel J F, 255 St James
Leveille Jean, 25 St Gabriel
McLaurin A P, 45 Common
Moodie Thomas, 86 St Peter
Newbegin J J, 146 St James
Noad J S, 30 St John
Palmer Edward, 11 Hospital
Payfer L W, 1618 Notre Dame
Phaneuf & Co, 299 St Lawrence
Porteous Thomas, 17 St John
Reid James, 22 St John
Ridgeway T R, 214 St James
Robert O A, 1551½ St Catherine
Roy & Favreau, 1138 Ontario
Russel James, 36 Lemoine
St Amand Charles, 33 St Vincent
Sidey J G, 209 Commissioners
Wall & Lambert, 1608 Notre Dame
Wight R E & Co, 32 Foundling
Wilson & Green, 17 St Sacrament

MACHINERY.

Olive W H, 305 St James (see adv)

MANUFACTURERS'.

Adams C K, 214 St James (see adv)
Anderson C H, 26 St Sacrament
Anderson J W, 14 Custon House Sqr
Anderson Robert, 190 St James
Bacon Bros, 377 St Paul
Bailley Wm, 543 Craig
Baily F A, 1689 Notre Dame
Barton T R, 501 St Paul
Bedard A N, 60 Common
Bell Duncan, 70 St Peter
Benjamin E A. 1724 Notre Dame
Bernard Arsens, 79 St Dominique
Bernard C A, 90 St James
Beuthner Bros, 821 Craig
Beveridge H R, 13 Hospital
Bissett Alex, 221 McGill
Bleuert P, 13 St John
Boas Feodor, 226 McGill
Borgzinner Bros, 13 St John
Brunet M, 28 St Antoine Mkt
Calcutt J V, 76 St Peter
Cameron G A, 43 St Sacrament
Campbell & Jackson, 204 St James (see adv)
Carter T H, 470 St Paul
Cassils A P, 751 Craig
Claxton T J & Co, 20 St Helen
Clement & Co, 81 St Francois Xavier
Collins T C, 6 St James
Cox & Green, 43 St Sacrament
Coyle E J, 423 St Paul
Cunningham C H, 30 Hospital
Davies C G & Co, 209 Commissioners
Davies C J W, 43 St Sacrament
Dawson W V, 20 De Bresoles
Delorme Bros, 1737 Notre Dame
Donnelly J T & Co, 3 Lemoine
Dougall & Co, 30 St Sacrament (see adv)
Ellis O W, 100 St Matthew
Field Bros & Co, 30 Lemoine
Forbes Torrance, 234 St Antoine
Force Anthony, 202 St James
Forester R W, 39 St Sacrament
Forman John, 467 St Paul
Frappier A, 537B Craig
Fraser Donald, 36 Lemoine
Fraser John, 42 St John
Giguere Cleophas, 146 Montcalm
Giroux F & Frere, 56 St Francois Xavier

Townsend & Stephens, Public Accountants, Auditors, Assignees
14 Melinda St., TORONTO.
Sherman E. Townsend. H. Seymour Stephens. Telephone 1641

Glassford Bros & Pollock, 28 Lemoine
Goodacre E B, 17 St John
Gray John, 26 St Sacrament
Grose Walter, 432 St Paul
Gurd J L, 81 St Francois Xavier
Haas Wm, 260 St James
Haines & Co, 260 St James
Haldimand W L & Son, 32 St Dizier
Hammond John, 759 Craig
Harrower R, 204 St James
Helliwell J B, 10 St Nicholas
Henderson R & Co, 492 St Paul
Hetherington J S, 26 St Sacrament
Hodges J H, 20 Lemoine
Hutton J & Co, St Helen
Inglis James, 227 Commissioners
Jordon & Locker, 1749 Notre Dame
Kay George, 10 St John
Kelly T D, 16 St Sacrament
Kilby R H, 1126 Dorchester
Laurie & Dodwell, 43 St Sacrament
Leeming Thomas & Co, 25 St Peter (see adv)
Leslie A C & Co, 445 St Paul
Lewis G & Co, 1795 Notre Dame
Lockhart, Millichamp & Co, 423 St Paul
Loeb Augustus, 1845 Notre Dame
McClain W T, 154 St James
McElderry F & Co, 72 St Peter
McKee A H, 210 St James
McLean T A, 17 St John
McNabb R & Co, 1831 Notre Dame
Macdonald J B, 78 Victoria
Macfarlane James, 43 St Francois Xavier
Magor F & Co, Commissioners
Marceau J H & Co, 14 Lemoine
Martin C H, 260 St James (see adv)
Middleton & Meredith, 30 St John
Miller A M & Co, 162 St James
Moir J A, 22 St John
Moffat W R, 214 St James
Morison A J, 162 St James
Morrice D, Sons & Co, 1875 Notre Dame
Morrison A J, 162 St James
Mortimer H, 17 St John
Moss G W, 138 McGill
Mudge E F, 33 St Nicholas
Nelles J W & Bro, 467 St Paul
Ness T W, 1610 Notre Dame (see adv)
Newman F W & Co, 21 Lemoine
Nichols F H, 643 Craig
Nield Edward, 43 St Sacrament
Nield G M, 21 Lemoine
Olive W H, 305 St James (see adv)
Osgood C N D, 69 St Peter
Peden Alexander, 162 St James
Pewney, Elliott & Co, 1886 Notre Dame
Plant H E, 33 Nazareth
Poliwka E & Co, 96 St Luke (see adv)
Pollock R, 26 St Dizier
Ravenhill W C, 6 St Rose
Ringland George, 394 St Paul
Robertson Duncan, 17 St Sacrament
Robitaille J E, 260 St James
Rose J B & Co, 41 St Francois Xavier
Ross G D & Co, 648 Craig
Ste Marie Ovide, 10 Hospital
Samuel Thomas, 8 St Helen
Sauvageau A & Co, 1199 Mignonne
Scheyer H S, 1827 Notre Dame
Schroeder Rudolph, 4 Hospital
Schultz E & Co, 511 St Paul
Scott W T, 37 St Paul
Sellar W B, 214 St James
Seymour & Co, 619 Lagauchetiere
Shaw Wm & Co, 164 McGill
Shearer J S & Co, 7 St Helen
Smaill Wm, 17 St John
Smith H E, 35 St Mark
Smyth H L & Co, 43 St Sacrament
Tetu C & Co, 1886 Notre Dame
Thomas J, 162 St James
Torrance Forbes, 16 St John
Ward S H, 30 St Sacrament
Ward & Favreau, 260 St James (see adv)
Wilkins R C, 43 St Sacrament

GLASGOW AND LONDON INSURANCE CO.

Agents.—Continued.

Wilson Frank, 92 Wellington
Wilson W & Co, 1 St Helen
Woods Samuel, 162 St James
Wulff & Co, 32 St Sulphice (see adv)
Young John, 132 St James

MILLERS.

Smith J L & Son, 18 Foundling

MINING.

Lomer Rohr & Co, 8 Custom House Sqr
McLea J & R, 8 Common

NEWS.

Canada Railway News Co (Ld), 496 St James
Montreal News Co, 386 and 388 St James(see adv)

PUBLISHERS.

Goddard G F, 15 St John

SHIPPING.

McLean Charles, 33 St Nicholas

TEA.

Cundill F & Co, 17 St John

TRANSFER.

King Frank, 299 St James
Sharpe & Curtin, 306 St James
Smith F X, 8 Common

Agricultural Implement Manufacturers.

Copp Bros, 501 St Paul
Harris A, Son & Co (Ld), 125 College
Massey Mnfg Co, 87 Grey Nun
Wisner J O, Son & Co, 121 College

AGENTS AND DEALERS.

McCormick & Bryson, 86 McGill
Smith J T, St Gabriel Locks

Albums.

Nelson H A & Sons, 59 to 63 St Peter (see adv)

Ammonia Manufacturers.

Cowan John, 3 Dalhousie

Annunciators.

Hibbard W C, 36 and 38 St Dizier (see adv)

Architects.

Ballard T C, 1709 Notre Dame
Bernard J H, 1886 Notre Dame
Boxer F N, 92 Grey Nun
Browne J J, 1733 Notre Dame
Bulman J A P, 156 St James
Chausse Charles, 25 St James
Daoust & Gendron, 15 St James
Doran W E, 25 St James
Dunlop A F, 162 St James
Fowler & Bowe, 198 St James
Hill J P, 162 St James
Hodson W H, 45 St Antoine
Hopkins J W & E C, 145 St James
Hutchison & Steele, 181 St James
Kenna J F, 201 McGill
Languedoc & Haynes, 16 St James
Lapierre A H, 3 Place d'Armes Hill
Leveque Adolphe, 12 Place d'Armes
Lortie P & Sons, 1933 Notre Dame
Mailloux Ovide, 160½ St Antoine
Mann Eric, 30 St John
Mathieu J A, 152 Wolfe
Mercier J A, 1778 St Catherine
Nelson & Clift, 1724 Notre Dame
Perrault H M, 17 Place d'Armes
Perrault & Mesnard, 11 Place d' Armes Hill
Raza A, 3 Place d'Armes Hill
Rhind J R, 260 St James
Roy Victor, 26 St James
Smith J, 1733 Notre Dame
Taylor & Gordon, 43 St Francois Xavier
Thomas W T, 204 St James
Venne Joseph, 11 Place d'Armes Hill
Williams H B, 237 St James
Wright James, 204 St James

Artists.

Archambault L G H, 1694 Notre Dame
Arless G C & Co, 261 St James
Bayard Alfred, 1946 St Catherine
Beaulieu D A, 1294 Mignonne

Townsend & Stephens, Public Accountants, Auditors, Assignees
14 Melinda St., TORONTO.
Sherman E. Townsend. H. Seymour Stephens. Telephone 1641

Berlinguet G, 288 Craig
Bradford B, 220 Seigneurs
Bush J W & Co, 303 St James
Goulet L H, 2000 St Catherine
Gratton & Laperle, 34 Labelle
Hebert L P, 81 Berri
Lefounteun E, 62 St James
Raphael Wm, 2204 St Catherine

Artsts' Materials.

Baillie J & Co, 430 St James
Dods P D & Co, 146 McGill
McArthur & Co, 1807 Notre Dame (see adv)
McArthur, Corneill & Co, 210 St Paul (see adv)
Ramsay A & Son, 37 Recollet

Artistic Advertising.

Cameron, Currie & Co, 10 St Nicholas

Asbestos Goods.

Anglo Canadian Asbestos Co (Ld), 71 St Francois Xavier
Fenwick & Sclater, 42 and 44 Foundling (see adv)
Irwin, Hopper & Co, 71 St Francois Xavier
Lichtenheim Edward, 84 Wellington

Auctioneers.

Arnton W H, 1747 Notre Dame (see adv)
Benning & Barsalou, 86 St Peter
Courtemanche Abraham jr, 1417 St Catherine
Duff & Fraser, 320 to 324 St James (see adv)
Hicks M & Co, 1821 and 1823 Notre Dame (see adv)
Lecompte & Pigeon, 297 St James
Marcotte & Ecrement, 95 St James (see adv)
Parent Bros, 46 St James
Pigeon & Co, St James
Potter T J, 1811 Notre Dame (see adv)
Rae & Donnelly, 2016 Notre Dame
Stewart J & Co, 1761 Notre Dame
Thomson J S & Co, 243 St James
Tigh J & Co, 2020 Notre Dame

Awnings, Tents & Flags.

Bain J R, 179 Fortification Lane
Fenwick & Sclater, 42 and 44 Foundling (see adv)
Montreal Tent, Awning & Tarpaulin Co, 44 Foundling
Morris J W, 253 Commissioners
Sonne Thomas, 187 Commissioners
Taylor J C, 39 Beaver Hall Hill

Baby Carriages.

King Wm & Co, 652 Craig (see adv)
Nelson H A & Sons, 59 to 63 St Peter (see adv)

Bags.

PAPER.

Leahy M Co, 249 Commissioners
McArthur A & Co, 389 St Paul (see adv)
Perrault Printing Co, (The), 73 St James (see adv)
Wilson J C & Co, 584 Craig

Bakers & Confectioners.

(See also Confectionery and Fruits)

Aird James, 1877 Notre Dame
Aird J M, 620 St Lawrence
Anderson John, 116 Wellington
Carter F, 170 St Antoine
Cloran J & Son, 185 McCord
Gaudry A E, 323 Maple
Lafrance Joseph, 28 Fullum
Lamb Thomas, 1135 Notre Dame
McKeown J H, 370 St Antoine
Montmarquet F X, 260 German
Noble John, 137 St Urbain
Normandin Bruno, 12 St Jean
Olivon V & Co, 594 Lagauchetiere
Perras J O, 476 Seigneurs
Racicot J E, 354 Papineau Rd
Smith Alexander, 170 St Maurice
Smith George, 164 Mountain
Stuart & Herbert, 54 Rivard
Watt Alexander, 173 St Antoine
Wilkinson & Boyle, 88 St Martin
Wylie W & J S, 1 Berthelet

Glasgow and London Insurance Company.

Baking Powder Manufacturers.

Duffy J J & Co, 624 & 626 Craig (see adv)
McLaren W D, 55 & 57 College (see adv)
Marrotte S, 43 College (see adv)

Banks and Bankers.

BANKS.

Bank of British North America, 140 St James
Bank of Montreal, 109 St James
Bank of Toronto, St James (see adv)
Bank of Nova Scotia, St James
Banque d' Hochelaga, Place d'Armes
Banque Ville Marie, St James (see adv)
Canadian Bank of Commerce St James
City & District Savings Bank, 176 St James
Jacques Cartier Bank, 9 Place d'Armes
La Banque du Peuple, St James (see adv)
La Banque Nationale, 101 St James (see adv)
Merchants Bank of Canada, St James (see adv)
Merchants Bank of Halifax, 53 St Francois Xavier,
Molsons Bank, 200 St James
Montreal City & District Bank, 176 St James
Ontario Bank, 8 Place d'Armes Sqr
Quebec Bank, 1730 Notre Dame (see adv)
Union Bank of Canada, 1763 Notre Dame

BANKERS

Cohen & Co, 16 St Sacrament
Desrosier J O, 7 Place d'Armes
Lord A G, 1623 Notre Dame
Marler G R, 1721 Notre Dame
Meeker J R, 13 St Sacrament
Picken J B & Co, 124 St James
Weir W & Sons, Notre Dame

Barbers

Adeline Arthur, 1 McCord
Archambeault Joseph, 1546 Notre Dame
Aymong Samuel, 131 St Paul
Beaudoin Alexander, 162 Centre
Beaulien Thomas, 181 St Paul
Belanger Charles, 212 McGill
Benoit P P, 1078 St Lawrence
Berthiaume Felix, 2226 Notre Dame
Byrne G J, 2100 Notre Dame
Bougie Arthur, 2226 Notre Dame
Capana Aldelard, 14 Bonsecours
Charlebois Joseph, 2527 Notre Dame
Chartrand J O, 1104 Ontario
Collette A G, 1520 St Catherine
Corbeil B, 1907 St Catherine
Couture & Deganne, 114 St Francois Xavier
Courtois Antoine, 198 St Lawrence
Coupal Henri, 1446 Notre Dame
Dagenais Arthur, 1169 St James
Desmarais L A 103 St Paul
Emlot Edmond, 37 St Lambert
Ennis J H, 1778 Notre Dame
Fiset Alphonse, 178 St Lawrence
Forget Joseph, 253 St James
Gagnon Alphonse, 1328 St Catherine
Giroux S M, 239 St James
Grantyer James, 375 St James
Gravel Adolphe, 1495 Notre Dame
Guilmette Charles, 5 Bonsecours
Hamelin Francois, 147 St Paul
Happy Lewis, 141 Wellington
Houle H H, 632 St Lawrence
Lacroix Clodias, 1717 St Catherine
Lafountain Louis, 2533 Notre Dame
Laframboise Narcisse, 72½ St Lawrence
Lajoie Frederick, 1062 Notre Dame
Lamoureux Xavier, 640 Notre Dame
Lauzon P J, 1576½ St Catherine
Leduc Simon, 1806 St Catherine
Lupien Thomas, 243 St Lawrence
Macaulay H, 135 St Lawrence
Marien J, 2300 St Catherine
Martineau A, 248 St James
Masse L D, 123 St Francois Xavier
Meloche Zotique, 95½ St Martin

Townsend & Stephens, Public Accountants, Auditors, Assignees
14 Melinda St., TORONTO.
Sherman E. Townsend. H. Seymour Stephens. Telephone 1641

Moineau Gedeon, 458½ St James
Moore Alexander, 699 Notre Dame
Moquin Isidore, 535 Craig
Patenaude Azarie, 1708 St Catherine
Patenaude Charles, 4½ Bonsecours
Ponton Joseph, 44 St Lawrence
Racette Alphonsus, 363 St Lawrence
Rheaume Ferdinand 1261 St Catherine
Richard Louis,, 1338 St Catherine
Rivet Paul, 2584 Notre Dame
Rondeau, Alfred, 1568 Notre Dame
Rousseau Wm, 1224 Ontario
St Germain Adolphe, 755 Notre Dame
St Germain Francis, 1390 St Catherine
Tardie Majorie, 2235 St Catherine
Tardif Mederic, 1900 Notre Dame
Tarrante S, 2305 St Catherine
Trepanier J E, 682 St Lawrence
Turpin Oliver, 1929 Notre Dame
Turpin Z, 26½ Bleury
Valade Napoleon, 1033 St James
Watkins J, 29 College
Wethey Edgar 1841 Notre Dame
Yelle Urgele 66 Shearer

Basket Manufacturers.

Pelosse Pierre, 52 St Antoine

Baths.

Montreal Turkish Baths, 140 St Monique

Bedding Manufacturers.

King Wm & Co, 652 Craig (see adv)
Townshend J E, 534 St James

Bed Comforters.

Canada Fibre Co, 582 William

Beer Pump Manufacturers.

Tabb H N & Co, 11 Hermine

Belfast Ginger Ale.

Allen Robert, 620 Dorchester (see adv)

Bell Manufacturers.

Clark C O, 402 St Patrick

Bessemer Steel

Currie W & F P & Co, 100 Grey Nun (see adv)

Bicycles.

Lane A T, 2385 St Catherine

Billiard Table Manufacturers.

May Samuel & Co, 1610 Notre Dame (see adv)
Nightingale D, 1742 Notre Dame

Billiards Halls.

Askew Edward, 1825 Notre Dame
Brand R H, Dominion Sqr

Bill Posters

Montreal Bill Posting Co, 63 Bleury
Quinn T & Co, 683 Lagauchetiere

Biscuit Manufacturers.

Christie Brown & Co, 6 De Bresoles
Fitts C & Co, 142 Inspector
Gardner R & Son, cor Nazareth Brennan & Dalhousie (see adv)
Lang Mnfg Co (The), 16 to 20 St Monigue (see adv)
Loiseau & Co, 352 Amherst
Montreal Biscuit Co(The), 84 McGill
Truteau Alfred, 143 Wolfe

Blacking Manufacturers.

Lamoureux Joseph, 120 Jacques Cartier Sqr

Blacksmiths.

Alarie D, 695 St Lawrence
Aspinall C S, 688 Craig
Bacon James, 246 Lagauchetiere
Bellefleur Magloire, 336 Amherst
Berube Francois, 783 St Dominique
Biggins James, 5 Dowd
Bissonnette E, 1 St Dominique
Bleau Dominateur, 1198 St Catherine
Boucher J N, 16 Wolfe
Chauvin Jacques, 216 Lagauchetiere
Coady Patrick, 64 Prince
Crowe J & Sons 17 St George
Culley S E, 1291 Notre Dame
Duclos Michael, 179 Murray
Dufresne Ulderic, 136 St JeanBaptist

Glasgow and London Insurance Company.

Blacksmiths—Continued.

Finn Andre, 59 St Maurice
Fletcher J E, 11 Hermine
Gauthier Emmanuel, 157 Lagauchetiere
Gervais Pierre, 33 St Charles Borromee
Girard Louis, 59 Craig
Gosselin C & Son, 80 JacquesCartier
Gosselin & Meunier, 42 Recollet
Grant John, 144 Wellington
Gray James, 1068 St James
Hamel Michael, 132 Shearer
Houghton Charles, 679 Craig
Jobin Alfred, 17 Bonsecours
Kannon J R, 42 Murray
Larue J B, 1347 Ontario
Lecours & Frere, 273 Sanguinet
Lefebvre Alphonsus, 365 St James
Legault S & Co, 112 College
Lemieux M, 78 Fulford
Lussier Joseph, 138 Amherst
McIntosh Andrew, 7 St Francois Xavier
Machabee Ferdinand, 13 Wolfe
Mercil E & Son, 247 Sanguinet
Mirault Elzear, 1029 Ontario
Pilon Damase, 1092 St Lawrence
Ratelle D T, 113 Wolfe
Richer L D, 52 St Andrew
Robillard Pierre, 255 William
Rodger John, 220 Fortification Lane
Sauriole Charles, 200 Montcalm
Taillon Melasippe, 630 Notre Dame
Thomson R & Son, 18 St Constant
Vincent J B, 228 Richmond

Blacksmiths' Supplies.

Faucher & Son, 796 to 802 Craig (see adv)

Blanket Manufacturers.

Dominion Blanket Co, 223 McGill
Montreal Blanket Co, 337 St Paul

Blank Book Manufacturers.

Caron J N, 221 McGill
Morton, Phillips & Bulmer, 1755 Notre Dame (see adv)

Bohemian Glassware.

Nelson H A & Sons, 59 to 63 St Peter (see adv)

Boiler Manufacturers.
(See also Engine Mnfrs.)

VulcanBoilerWorks, Nazareth

Boiler Compound.

Parker & Evans, 30 William

Boiler Coverings.

Fenwick & Sclater, 42 Foundling (see adv)

Bonnet Frame Manufacturers.

Hodgon Charles, 367 St James

Book Binders.

Beauchemin C O & Fils, 256 St Paul
Borrie H J, 2 Bleury
Daniel W F, 25 St Therese
Dawson Bros, 233 St James (see adv)
Globensky Eugene, 1183 Mignonne
Innes James, 663 Craig
Morton, Phillips & Bulmer, 1755 Notre Dame (see adv)
Parker D, 756 Craig
Rolland J B & Fils, 6 St Vincent
Venables J & Co, 2 Bleury

Bookbinders' Tools.

Model Punching Presses, 25 Bleury
Rea David, 30 Hospital

Book Publishers.

Senecal E & Fils, 20 St Vincent

Books.

SUBSCRIPTION.

Canadian Subscription Co, 647 Craig (see adv)
Farmer R G, 204 St James
Meek James, 485 Craig

Books and Stationery.

WHOLESALE.

Boyd, Byrie & Campbell, 378 St Paul
Earle Bros, 453 St Paul
Hamelin A S, 1659 Notre Dame
McFarlane, Austin & Robertson, 343 St Paul

Townsend & Stephens, Public Accountants, Auditors, Assignees
14 Melinda St., TORONTO.
Sherman E. Townsend. H. Seymour Stephens. Telephone 1641

RETAIL.

Adams J R, 125 St James
Ashford C, 816 Dorchester
Beauchemin C O & Fils, 256 St Paul
Belanger E Miss, 1867 St Catherine
Bruchesi Dennis, 2137 Notre Dame
Burnett Joseph, 60 St Francois Xavier
Cadieux & Derome, 1603 Notre Dame
Canadian Textile Directory, 45 St Sacrament
Chapleau Z, 1576 Notre Dame
Clarke G W, 238 St James
Clarke W J & Co, 50 Beaver Hall Hill
Dawson Brothers, 233 StJames (see adv)
Drysdale W & Co, 232 St James
Fabre & Gravel, 1619 Notre Dame
Fauchille Charles, 1712 St Catherine
Fisher J Mrs, 125 St Francois Mkt
Fitzgerald Misses & Co, 2202 St Catherine
Grafton F E & Sons, 252 St James
Granger Freres, 1699 Notre Dame
Harris J, 2116 St Catherine
Henderson J T, 139 St Peter
Horne George, 71 St Francois Xavier
Kelly Peter, 164 St Antoine
McAran James, 2090 Notre Dame
Margue J C, 1488 Notre Dame
Martineau A J, 81 St James
Murray & Co, 2313 St Catherine
Phelan F E, 2331 St Catherine
Picken Eben, 33 Beaver Hall Hill
Ravaux Damase, 1510 St Catherine
Redmond J F, 10 Chaboillez Sqr
Renouf E M, 2240 St Catherine
Rivard L E, 133 St Peter
Robert W, 1462 Notre Dame
Robitaille Stanislas, 252 St Paul
Sadlier D & J & Co, 1669 Notre Dame
Sait H T, 2099 St Catherine
Scott James 22 St John
Smith A Mrs, 977 Notre Dame
Street Walter, 29 Bleury

Boot and Shoe Manufacturers.

Aird J & Co, 10 Le Royer
Ames Holden & Co, 43 to 47 Victoria Sqr (see adv)
Auger Telesphore, 289 Dorchester
Boivin G, 286 & 288 St Paul (see adv)
Bear Joseph, 772½ St Dominique
Belaire J & Co, 435 Bleury
Bell J & T, 1667 Notre Dame
Brunet David, 2125 Notre Dame
Booth & Langan, 36 St Peter
Cochrane, Cassils & Co, 600 Craig
Corbeil Ovila, 148 Champ de Mars
Donovan M, 2135 Notre Dame
Fogarty & Bro, 245 St Lawrence
Gaudet Adelard, 220 Dorchester
Geoffrion Theophile, 1260 St Catherine
Gregoire Alexis, 230 Brodie
Lalanne & Blanchet, 311 St Paul
Lavoie Francois, 49 St Antoine
McCready T & Co, 4 St Peter
Mullarky & Co, 32 College
Papin & Corbeil, 1487 Notre Dame
Parent & Lachapelle, 1181 Mignonne
Pellerin J I & Fils, 985 NotreDame
Peltier J L, 15 St Gabriel
Pepin Paul, 142 Champ de Mars
Porter H & Co, 432 Visitation
Robitaille & Co, 72 St Lawrence
Rolland J A & Co, 40 Jacques Cartier Sqr
Ronayne Bros, 2034 Notre Dame
Slater G T & Sons, 49 Victoria Sqr
Smardon Richard, 35 William
Smardon W F, 1665 Notre Dame
Tessier Michael, 209 McGill
Thompson & Co, 712½ Craig
Thurston E H, 743 Craig
Topp John, 743 Craig
Turner A E & Co, 165 St James
Vinette Onesime, 539 St Lawrence
Whitham J & Co, 43 St Maurice

Boots and Shoes.

WHOLESALE.

Lapierre Zephire, 294 St Paul
Leggat James, 724 Craig

Boots and Shoes—Continued.

Lenoir & Freres, 773 Craig
Linton J & Co, 37 Victoria Sqr
Michaud F, 279½ Montcalm
Ouimet M A, 210 Craig
Parent Edmond, 1193 Mignonne
Reneault George, 304½ Sanguinet
Scholfield C & Co, 1646 NotreDame
Thurston I D, 749 Craig
Webster W J & Co, 416 Visitation

RETAIL.

Arpin L G, 29 Lacroix
Baillie Andrew, 161 St Lawrence
Beiser M, 141 St Lawrence
Bergeron Fils, 1496 St Catherine
Bernier O, 1596 Notre Dame
Bernstein A, 2276 Notre Dame
Binette & Laniel, 1187 Ontario
Blanchard A, 1609 St Catherine
Boucher & Co, 751 Craig
Bray G H & Co, 2165 Notre Dame
Brouillette F X, 2109 Notre Dame
Bush & Read, 2112 Notre Dame
Chabot A sr, 1449 St Catherine
Charron C, 1180 Ontario
Chartier Joseph, 1562 Notre Dame
Cloutier Alfred, 2632 Notre Dame
Dangerfield Wm, 1673 Notre Dame
David Arthur, 2083 Notre Dame
Demers Dennis, 697 Notre Dame
Deschamps Leonedas, 121 Desery
Deschamps N & Co, 3093 Notre Dame
Donaghy John, 2395 St Catherine
Douglas Alexander, 1793 Notre Dame
Dupont Guillaume, 1441 St Catherine
Duval N, 1294 Ontario
Dwane John, 199 McGill
Dwane Thomas, 231 McGill
Featherston A M, 507 Craig
Fugere Octave, 311 Notre Dame
Gagnon I & Son, 195 St Dominique
Gauthier Leandre, 1148 Notre Dame
Gauvreau M, 2534 Notre Dame
Gelinas Evariste, 20 St Lawrence
Gelinas Nazire, 1831 St Catherine
Geoffrion A, 2394 Notre Dame
Germain Augustus, 1468 St Catherine
Germain Pierre, 1411 St Catherine
Gratton Ludger, 1095 Notre Dame
Harkin B & Co, 1959 Notre Dame
Heany M P, 53 St Lawrence
Hemond P & Son, 220 St Paul
Hinley & Co, 479 Wellington
Huot P Mrs, 1065 St Lawrence
Johnson B D & Son, 1855 Notre Dame
Joly P P & Co, 1545 St Catherine
Joubert L & Co, 2469 Notre Dame
Joyal Michael, 46 St Lawrence
Julien Leon, 725 Notre Dame
Labelle I O, 1313 St Catherine
Lagace F X, 210 St Lawrence
Lamoureux Wilfred, 1599 St Catherine
Lapierre Toussaint, 46 Jacques Cartier Sqr
Lauriault Zotique, 2199 Notre Dame
Lecompte Avila, 1527 St Catherine
Lecompte Joseph, 1586 Notre Dame
Lefebvre Bros, 443 Jacques Cartier
Legendre L O, 2450 Notre Dame
Lemieux Raphael, 1733 St Catherine
Leroux Frederick, 1125 St Lawrence
Lesperance & Savariat, 1533 Notre Dame
McCormack D & Co, 20 Chaboillez Sqr
McCrudden W, 116 McGill
McCrudden Wm jr, 145 St Antoine
McVey W P, 1891 Notre Dame
Martineau & Forest, 59 Dupre Lane
Morrier Narcisse, 80 St Lawrence
Morris & Reynolds, 2015 Notre Dame
O'Brien P J, 1919 Notre Dame
O'Brien T C, 209 St Lawrence
Pageau F, 1053 St Lawrence
Panneton Joseph, 537 St Lawrence
Panneton Louis, 2101 St Catherine
Parker J C, 110 McGill
Perreault D, 2327 Notre Dame
Perry James, 118 McGill
Perry John, 575 Craig

Townsend & Stephens, Public Accountants, Auditors, Assignees
14 Melinda St., TORONTO.
Sherman E. Townsend. H. Seymour Stephens. Telephone 1641

Piche Albert, 2333 Notre Dame
Pilon Zotique, 1365 Notre Dame
Popham J & Co, 39 Victoria Sqr
Ranger E E, 105 St Lawrence
Ranger & Courteur, 707 NotreDame
Rastoul Abraham, 2069 Notre Dame
Reilly Charles, 131 McGill
Richer, Narcisse, 25 Chaboillez Sqr
Rodrique Maxime, 2069 NotreDame
Rolland J B L & Co, 99 St Lawrence
Rosseau T & Fils, 1794 St Catherine
St Amour F jr, 1151 St Lawrence
St Louis L A & Fils, 1527 Notre Dame
Scott A, 798 Dorchester
Sloam J & Son, 199 St Antoine
Tessier F X & Co, 2404St Catherine
Thivierge Michael, 1476 NotreDame
Thompson W R, 100 McGill
Turner H & Co, 20 St George
Watts Wm, 2315 St Catherine
White Thomas, 30 Chaboillez Sqr
Wilson Charles, 64 Victoria Sqr
Wilson George, 1740 Notre Dame

Boot and Shoemakers.

Baker Richard, 107 Amherst
Beaulieu Joseph, 2607 Notre Dame
Belisle Anthony, 673 St Lawrence
Blais Francois, 1339 Ontario
Brazeau Leon, 338 Maissoneuve
Byarelle Auguste, 41 St Lambert Hill
Chasse Francois, 14 Little St Antoine
Clermont Edouard, 1233 St Catherine
Collette Moise, 1318 Notre Dame
Cote Henry, 581 Lagauchetiere
David H, 1117 Ontario
Emery Joseph, 1219 St Lawrence
Fortier Urbain, 133 Mountain
Gagnon O & Freres, 274 St Constant
Kiely R, 2113 St Catherine
Langlois T, 2282 Notre Dame
Legare George, 1782 St Catherine
McCrudden James, 86 Bleury
Masson E, 82 Desery
Matte Moise, 491 Wellington
Patterson James, 195 McGill
Pelletier Onesime, 1094 Ontario
Piche Maxime, 761 Ontario
Suprenant Zephirin, 110 Sebastopol
Turgeon Louis, 9 St Antoine Mkt
White John, 22 Lagauchetiere

Boot & Shoe Machinery Maufacturers.

Kieffer Bros, 18 St George
Pettener B J, 39 William
Spencer H T & Co, 449 St Paul

Boot Turn Manufacturers.

Lacroix J & Co, 200 Panet

Bottle Baskets.

CANE.

Auld John, 642 Lagauchetiere (see adv)

Bottlers.

Allen Robert, 620 Dorchester (see adv)
Beaudoin J E, 103 Campeau
Beaudry P L N, 20 St Dizier
Bertram W, 79 College
Blackwood R & Co, 1732NotreDame
Christian J & Cie, 149 Sanguinet
Cooper Arthur, 79 Papineau Rd
Giguere J B & Co, 1450 NotreDame
Gurd Charles, 43 Juror (see adv)
Labrecque Anselme, 282 St Andre
Miller Robert, 69 St Antoine
Montreal Bottling Co, 31½ StUrbane
Robillard C & Co, 282 St Andre
Snaith Appleman & Co, 482St Paul
Timmous M & Son, 306 Craig
Victoria Bottling Co, 20 St Dizier

Bottlers Supplies.

Auld John, 642 Lagauchetiere (see adv)
Doyle J E & Co, 434 St James (see adv)

Bottlers Wire.

Auld John, 642 Lagauchetiere (see adv)

Glasgow and London Insurance Company.

Box Manufacturers.

CIGAR.

Beck Wm & Co, 63 College
Cadieux & Metivier, 264 Montcalm

PACKING.

Bradshaw G & Co, 41 Basin
Nutter J D & Co, 34 Dowd

PAPER.

Canada Paper Box Co, 448 St Paul
Jellyman R & Co, St Eloi
Miller Bros & Co, 30 to 38 Dowd (see adv)
Sims L D & Co, 15 St Peter
Star Collar & Box Co, 30 St George

Braiding Machine.

Crossley E M, 774 Craig

Brass Finishers.

Dominion Wire Coiling Co, 673 Craig

Brass Founders.

Costello M, 35 Queen
Cuthbert & Son, 23 College
Garth & Co, 536 Craig (see adv)
Mitchell Robert & Co, 672 Craig (see adv)
Proulx & Foran, 16 Place d'Armes Hill
Rubenstein Brothers, 860 Craig (see adv)

Brass Goods

Dominion Brass Works, 23 College
Lorigan John, 2439 St Cathetine
Montreal News Co, 386 & 388 St James, (see adv)

Brewers & Maltsters.

Atkin John, 338 St Lawrence
Dawes & Co, 521 St James
Dow Wm & Co, 2056 Notre Dame
Ekers H A, 409 St Lawrence
McCrory J & Co, 100 College
Molson J H R & Bros, 1006 Notre Dame
Montreal Brewing Co, 10 Jacques Cartier
Reinhart G & Sons, 341 German

Brewers Supplies.

Jonas Henri & Co, 10 De Bresoles (see adv)

Brick Machinery Manufacturers.

Sheppard Charles, 402 Parthenais

Bridge Builders.

Dominion Bridge Co (Ld) 2 Windsor Hotel
International Bridge Co, 130 St Etienne
Rousseau & Mather, 42 Seaver

Brokers.

Allen James, 6 St Nicholas
Anderson, McKenzie & Co, 227 Commissioners
Aronson A, 92 St Lawrence
Barclay J R & Co, 16 St Sacrament
Baxter J & Co 128 St James
Bernard H, 309 St Paul
Blacklock John, 132 St James
Bond F & Co, 14 Place d' Armes
Brais & Terroux, 119 St Francois Xavier
Bryson T M & Co, 413 St Paul
Burnett & Co, 11 St Sacrament
Chaplin Edward, 22 St John
Charlebois A & Co, 43 St Sacrament
Clerk A F, 91 St Francois Xavier
Davies & Co, 11 St Sacrament
Doran & Wright Co (The) (Ld), 56 St Francois Xavier
Dupuis L N, 58 St James
Esdaile J & R, 26 St Sacrament
Fairbanks Rufus, 54 St Francois Xavier
Fenwick W I, 11 St Sacrament
Ford Egerton, 61 St FrancoisXavier
Forget L J & Co, 1715 Notre Dame
Grant & Clouston, 13 Hospital
Grier J W, 157 St James
Guerin Michael, 89 StFranccisXavier
Hamilton G W, 7 St Sacrament
Hampson Robert, 39 St Sacrament
Hanraham T E & Co, 1719 Notre Dame
Hart T & Sons, 33 St Nicholas
Hirsch Jacob, 92 St Lawrence
Holland A T, 136 St Peter
Jackson W L S & Co, 10 Exchange Court
Johnson C R G, 17 St John

Townsend & Stephens, Public Accountants, Auditors, Assignees
14 Melinda St., TORONTO.
Sherman E. Townsend. H. Seymour Stephens. Telephone 1641

Kinsela Duncan,83 StFrancoisXavier
Lazarus D Mrs, 1486 Notre Dame
Lindsay & Patton, 16 St Sacrament
Low John, 11 St Sacrament
McLaren H & Co, 393 St Paul
Macdougall Bros, 69 St Francois Xavier
Macdougall D L & Co, 11 St Sacrament
Mackenzie Wm,98 StFrancoisXavier
Mercier J A, 76 St Gabriel
Meredith C & Co, 87 St Francois Xavier
Meredith & Monk, 16 St Sacrament
Newhort W F 45 St Sacrament
Michaud J H,136 St Francois Xavier
Moat R & Co, 12 Hospital
Nichols & Marler, 1721 Notre Dame
Oswald Bros 77 St Francois Xavier
Parent C H, 120 St Francois Xavier
Peloquin O, 41 St Francois Xavier
Phelan James, 14 Place d'Armes
Prevost H & Co, 30 St Francois Xavier
Reed W & Co, 209 Commissioners
Robertson G R sr, 11 Hospital
Ross Arthur, 10 St Nicholas
Rutenberg Hiram, 601 Craig
Sauvageau T & Co, 18 Foundling
Scott H C, 113 St Francois Xavier
Silverstone Wm, 1465 Notre Dame
Simpson G W, 11 St Sacrament
Strathy Bros, 73 St Francois Xavier
Strathy Gordon & Co, 100 St Francois Xavier
Tapley Elam & Co, 132 St James
Taylor Bros, 45 St Francois Xavier
Taylor J D, 24 Hospital
Vineberg & Co, 1996 Notre Dame
Wake F A, 9 Custom House Sqr
Whitaker S, 49 St Francois Xavier
Wilson A A, 13 Hospital

Bronze Powders.

Poliwka E & Co, 96 St Luke (see adv)

Bronzes.

WHOLESALE.

Poliwka E & Co, 96 St Luke (see adv)

Broom & Brush Mnfrs & Dealers.

Boyd R E & Co, 754 Craig
Campbell & Jackson, 204 St James (see adv)
Cartier O sr, 195 Beaudry
Hill & Forbes, 427 St James (see adv)
Lefils Michael, 1431 Notre Dame
Meakins & Co, 313 St Paul
Nelson H A & Sons, 59 to 63 Peter (see adv)
Normandin & Prance 309 St Paul
Olsen R, 84 St Maurice
Payette L, 1060 St Lawrence
Ulley J J, 34 Bleury
Ulley W H, 58 Victoria

Buggies.

WHOLESALE.

Latimer R J, 92 McGill (see adv)

Builders' Hardware.

Walker J & Co, 234 St James

Building Supplies.

Drysdale D, 645 Craig

Building & Investment Companies.

Montreal Investment & Building Co 237 St James
Peoples Mutual Building Society, 204 St James
Provident Mutual Building Society, 309 St James
Scottish American Investment Co (Ld), 11 Hospital

Bungs.

Auld John, 642 Lagauchetiere (see adv)

Burgular Alarms.

Hibbard W C, 36 St Dizier (see adv)

Butchers.

Beaubien Jacques, 972 St Catherine
Beauchamp Alphonsus, St Lawrence Market
Beauchamp Napoleon, 36 St Lawrence Mkt

GLASGOW AND LONDON INSURANCE CO.

Butchers—Continued.

Beauchamp Nicholas,18 Bonescours Mkt
Beaudin Toussaint,262Lagauchetiere
Beaudoin Joseph, 266 Maisonneuve
Beaudrault A A, 35 Bonsecours Mkt
Beausejour J E, 1146 St Catherine
Bedard Pierre 17 St Jean Baptist Mkt
Belanger Charles,33 St Antoine Mkt
Belanger D, 1212 Notre Dame
Bellemare Maxime, 23 St Antoine
Bickerdike Nelson, 609 St Lawrence
Bleau Eugene, Papineau Mkt
Bonin Joseph, 16 Papineau Mkt
Bonin Ulderic, 16 Papineau Mkt
Boudreau Alderic, 196 St Maurice
Bourassa J B & N, 41 Bonsecours Market
Bourdon Alexander, 67 Bonsecours Market
Bourdon Barthelemy 3 St Lawrence Mkt
Bourque Hormisdas, 13 St Gabriel Mkt
Bouthillier-Alexis, 805 St Catherine
Boyd Hugh, 30 St Antoine Mkt
Briere J A jr, 21 St Anns Mkt
Brindamour Pierre, 29 Bonsecours Mkt
Brouillet Ovila, 8 Hochelaga Mkt
Brown W L, 26 St Lawrence Mkt
Brunet Emery, 2427 Notre Dame
Burke James, St Anns Mkt
Burns John, 1 Smith
Carle & Villeneuve, 240 Dorchester
Carroll Terence, St Anns Mkt
Chapleau Ferdinand, 266 Dorchester
Charbonneau Charles, 19 StLawrence Mkt
Charters Charles, 80 Drummond
Charters Edward, 32 St Anns Mkt
Clarke George, 621 Wellington
Contant Alphonse, 11 St James Mkt
Contant Arthur, 211 Lagauchetiere
Contant D, 37 Bonsecours Mkt
Contant Napoleon, 10 Bonsecours Mkt
Conville Alexander,47 St Anns Mkt
Corbeil J A & Co,4 Bonsecours Mkt
Corbeil Napoleon, 647 St Catherine
Corbeille F sr, 1176 Notre Dame
Corbin Charles, 1013 Ontario
Corriveau David, 1604 St Catherine
Courville Alexandre,47 StAnns Mkt
Courville Godfroi,10 St AntoineMkt
Cousineau Joseph, 1463 Ontario
Cousineau & St Aubin, 1572 StCatherine
Coutu Henri, 315 Logan
Crevier Anthony, 1594 Ontario
Currier C H, 131 Wellington
Cusson Joseph, 58 Bonsecours Mkt
Cypiot Alfred, 7 St Lawrence Mkt
Daoust Freres, 623 St Lawrence
Dauray Ernest 54 Bonsecours Mkt
Delorme E Mrs, 603 Wellington
Demers Benoit, 49 Bonsecours Mkt
Demers George jr,7 St Anns Mkt
Demers George sr, 1 St Anns Mkt
Denis Joseph, 32 St Lawrence Mkt
Derome L E & Co, 69 Bonsecours Mkt
Derome O jr, 53 Bonsecours Mkt
Derome O sr, 51 Bonsecours Mkt
Deschamps Joseph, 17 Bonsecours Mkt
Deschamps J B, 55 Bonsecours Mkt
Desjardins Joseph, 1253 NotreDame
Deslauriers J B, 34 St LawrenceMkt
Deslauriers L, 1302 Notre Dame
Desmachais Francis, 17 St Gabriel Mkt
Desrosiers Narcisse, 18 St Antoine
Dionne Thomas, 1334 St Catherine
Dompierre & Menard, 1074 StJames
Dubois Edward sr, 61 Bonsecours Mkt
Dufort N, 62 Bonsecours Mkt
Duplessis Pierre, St Jean Baptiste Mkt
Dupras Louis, 2 Bonsecours Mkt
Durand L, 223½ Amherst
Dussault Onesime, 20 St Jean Baptiste Mkt
Dusseau Octave, 597 St Lawrence
Dusseau Onesime, 20 St Jean Baptiste Mkt

Townsend & Stephens, Public Accountants, Auditors, Assignees
14 Melinda St., TORONTO.
Sherman E. Townsend. H. Seymour Stephens. Telephone 1641

Emond Norbert, 1 St Antoine Mkt
Ethier Narcisse, 1971 Notre Dame
Fischer G F, 36 St Ann's Mkt
Fisher George, 36 St Ann's Mkt
Fournier Isidore, 4 St Antoine Mkt
Fraser Edmond, 11 St LawrenceMkt
Furlong Daniel, 55 Courville
Gagnon Isaie, 25 St Ann's Mkt
Gagnon Pierre, 31 St Lawrence Mkt
Galaise Cleophas, 57 Bonsecours Mkt
Galarneau Joseph, 23 St Jean Baptiste Mkt
Gariepy Mederic, 1 Bonsecours Mkt
Gauthier Edmond, 99 St Antoine
Girard Charles, 26 Bonsecours Mkt
Girard Edmond, 215 Maisonneuve
Girard Joseph, 40 Bonsecours Mkt
Girouard J B, 13 St Jean Baptiste Mkt
Giroux Fabien, 2 St James Mkt
Giroux Janvier, 355 St Lawrence
Gohier Simeon, 1228 Mignonne
Goossens J B, 27 St Ann's Mkt
Gosselin L J, 1559 St Catherine
Gougeou Stanislas, 1028 St James
Gougeou & Beaucaire, 182 Vitre
Granger Godfroi, 50 BonsecoursMkt
Granger & Co, Bonsecours Mkt
Grenier Theophile, 2 St Lawrence Mkt
Guertin Medard, 112 Napoleon Rd
Groulx Fabrien, 10 Papineau Mkt
Guy Edward, 1321 St Catherine
Hammond David, 2745 St Catherine
Harper James, 24 St Lawrence
Head J J, St Gabriel Mkt
Henault O & Co, 1153 Mignonne
Henderson Peter, 806 Dorchester
Henri Victor, 7 St James Mkt
Hogue Octave, 4 St Jean Baptiste Mkt
Jeannotte & Freres, 1082 Mignonne
Kell Robert, 641 Wellington
Keller Jacob, 12 St Lawrence Mkt
Kelly George, 21 St Gabriel Mkt
Kelly Henry, 171 Richardson
Kenwood Francis, 2663 St Catherine
Kenwood Wm jr, 3001 St Catherine
Labreche Leandre, Napoleon Rd
Laflamme Pierre, 732 Ontario
Lafleur Felix, 28 St Lawrence Mkt
Laforce Michael, 28 Bonsecours Mkt
Lafranchise T, 2 Papineau Mkt
Lamalice Joseph, 17 St Lawrence Mkt
Lamb Benjamin, 238 William
Lamb G L, 446 Guy
Lapointe Narcisse, 10 St James Mkt
Lareau H W, 327 Maisonneuve
Larose Louis, 30 St Antoine Mkt
Latreille F L sr, 14 St Lawrence Mkt
Lavigne Emile, 530 St Dominique
Laviolette Joseph, 23 St Jean Baptiste Mkt
Laviolette J & Son, 786 Dorchester
Lebrun Louis, 6 Bonsecours Mkt
Leclair Joseph, 1044 Mignonne
Leduc Edward jr, 6 St Antoine Mkt
Lefebvre Avila, 8 Papineau Mkt
Lefebvre Zotique, 2486 Notre Dame
Lepine Dolphis, 1031 Ontario
Leroux A, 153 Wellington
Leroux A jr, 709 Lagauchetiere
Leroux Edwin, 29 St Antoine Mkt
Leroux Emaus, 34 St Antoine Mkt
Leroux Ferdinand, St Lawrence Mkt
Leroux Zotique, 27 St Antoine Mkt
Lesperance Alphonse, 47½ Bleury
Lesperance Isaie, 707 St Catherine
Levesque Joseph, 112 Bleury
Liberence Charles, 2126 StCatherine
Libercent Felix, 21 St LawrenceMkt
Lussier G M, 1504 St Catherine
McCall John, 16 Papineau Mkt
McCarthy Bros, 280 Centre
McShane Bros, 2196 St Catherine
McShane Michael, 14 St Ann's Mkt
Macaulay M F, 41 St Ann's Mkt
Mallette A, 19 St Ann's Mkt
Martel Alexander, 18 St Lawrence Mkt
Martel Dolphis, St Lawrence Mkt
Martel George, 232 Craig
Martin Amedee, 12 St Antoine Mkt
Mason, Dominique & Frere, 4 Hochelaga Ward Mkt

Glasgow and London Insurance Company.

Butchers—Continued.

Masterman A S & W H, 8 St Ann's Mkt
Masterman H S, 33 Bonsecours Mkt
Meloche Wm, 2572 Notre Dame
Merineau Amedee,1 St JeanBaptiste Mkt
Meunier Eusebe, 1023 Mignonne
Meunier George, 3 Bonsecours Mkt
Meunier & Roberts, 512 Craig
Millette Charles, 27 St Lawrence Mkt
Monahan Cornelius, 4 St Gabriel Mkt
Monette Louis, 2127 St Catherine
Montpetit Louis, 5 St Antoine Mkt
Montreuil Alfred, 13 St James Mkt
Morgan Wm, 7 Bonsecours Mkt
Muckle Wilfred, 6 St James Mkt
Muer Alfred, 50 St Ann's Mkt
Nicholson's R Sons, 15 St Ann'sMkt
Normandin Theophile, 6 St Jean Baptiste Mkt
O'Connon Dennis, St Ann's Mkt
O'Gorman James, 23 St Ann's Mkt
O'Grady James. 12 St Gabriel Mkt
O'Neill Edward, 14 Papineau Rd
O'Neill James, 14 Papineau Mkt
Papineau Edmond, 27 St Antoine Mkt
Pare George, 5 Chaboillez Sqr
Patenaude Joseph, 7 Hochelaga Wark Mkt
Patenaude O, 22 St Antoine Mkt
Pearson Antoine, 77 St Jean Baptiste
Pearson James, 77 St Jean Baptiste
Pearson James sr, 533 Craig
Perrault Nazaire, 25 BonrecoursMkt
Petelle Alexander, 1 St Lawtence Mkt
Petelle R & Co, 23 St LawrenceMkt
Pharon Alphonse, 2 St Antoine Mkt
Picard Delphis, 287 Dorchester
Picard F X, 5 Hochelaga Mkt
Pilette Dennis, 17 St Gabriel Mkt
Plouffe Joseph, 7 St Lawrence Mkt
Price J H, 13 St Lawrence Mkt
Provost Joseph, 63 Bonsecours Mkt
Quevillon Joseph, 3 BonsecoursMkt
Racette Joseph, 46 Bonsecours Mkt
Reid W G, 79 St Denis
Reinhardt John, 11 Bonsecours Mkt
Renaud Alfred, 660 Ontario
Renaud Henri, 183 Lagauchetiere
Richard Alfred, 1 Papineau Mkt
Richard Joseph, 19 Bonsecours Mkt
Richer A 3 St James Mkt
Ritchot M, 1029 St James
Ritchot U, 25 St Antoine Mkt
Rivet Delphis, 45 St Ann's Mkt
Robert Joseph, 1638 St Catherine
Roy Hormisdas, 19 St Antoine Mkt
Roy Joseph, 9 St Jean Baptiste Mkt
Roy Louis, 16 St Lawrence Mkt
Roy Pierre, 1 St James Mkt
Russell Charles, 47 Berthelet
Russell Henry, 339 St Antoine
Rutledge James, 4 Papineau Mkt
Ryan J H, 41 Latour
Ryan Wm, 40 St Ann's Mkt
StAubin Belzem, 1572 St Catherine
St Charles Adolph, 12 St James Mkt
St Michael Joseph, 15 Bonsecours Mkt
St Pierre Eusebe, 986 St James
Sauve Ulric, 8 St Antoine Mkt
Schippel Henry, 266 Lagauchetiere
Seguin L & Frere, 1580 Ontario
Senecal Zotique, 3 St Antoine Mkt
Seybold W F, 6 St Lawrence Mkt
Shippel H, 10 St Lawrence Mkt
Sly Wm, 74 Manufacturers
Taillefer Arthur, 2443 Notre Dame
Tanguay Narcisse, 428 Notre Dame
Tessier F X, 1344 Notre Dame
Therien Octave, 2 St Gabriel Mkt
Trottier Alfred, 28 St Antoine Mkt
Tweedie Wm, 32 St Antoine Mkt
Versailles Nazaire, 412 St James
Verzailles Prospere, 29 St Ann'sMkt
Villeneuve Joseph, 2478 NotreDame
Villeneuve Joseph, 34 St Ann's Mkt

Button Hole Manufacturers.

Beale & Higgins, 743 Craig

Cabinet Makers.

Archambeault Urgele, 153 Wolfe

any.

oursMkt
rs Mkt

urs Mkt

etiere
Mkt
urs Mkt

kt
Mkt
nerine
ine Mkt
iste Mkt
Mkt
t
et
ine
u Mkt

Catherine
mes Mkt
nsecours

mes
Mkt
achetiere
tario
ine Mkt
nce Mkt
Mkt

re Dame
re Dame
ame
el Mkt
ine Mkt
e Mkt
ames
Ann'sMkt
treDame
nn's Mkt

rers.

Wolfe

M. BEATTY & SONS

—MANUFACTURERS OF—

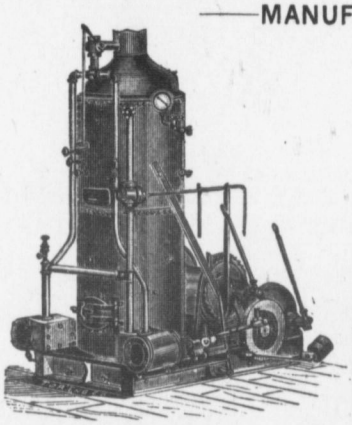

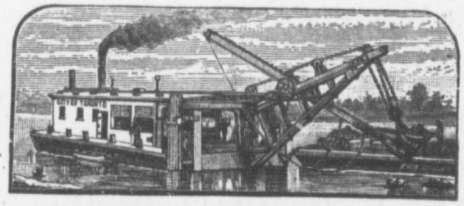

Steam Dredges, Steam Derricks, Steam Shovels

AND RAILWAY PILE DRIVERS.

HOISTING ENGINES AND HORSE-POWER HOISTERS,

(With Either Clutch or Patent Friction Drums.)

HOISTING MACHINES

With One or more Pairs of **Patent Friction Drums** to be driven by gears, belt or coupling, from Stationary Engine or other power, for operating one or more Stone or other Derricks in Quarries, Stone Yards, Coal Docks, or in erecting Large Buildings.

We also arrange our Hoisting Engines with two or more Pairs of **Friction Drums** for the above uses.

Irons and Gearing for both Hand and Power Stone Derricks.

Machinery for Inclines in Quarries, Mines, Coal Yards and other special duty

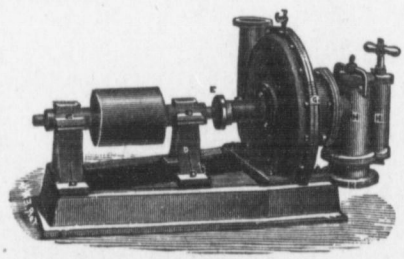

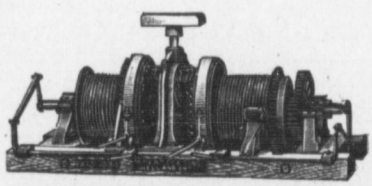

CENTRIFUGAL PUMPS

For Contractors, Quarries, Dry Docks, Wrecking and Fire Purposes, Brewers, Distillers, Tanners, Paper Makers, &c., &c.

Also Other Machinery for Contractors' and Builders' Use.

Parties in want of any such machinery will find it to their advantage to correspond with us before ordering.

WELLAND, ONT.

Townsend & Stephens, Public Accountants, Auditors, Assignees
14 Melinda St., TORONTO.
Sherman E. Townsend. H. Seymour Stephens. Telephone 1641

Aubry C, 1911 St Catherine
Bennet J D, 562 Craig
Bryans & Lauder, 153 St Urbain
Buckley D D, 395 Craig
Chabot Pierre, 1248 Ontario
Charest U & Co, 191 Seigneurs
Coles Wm, 2612 St Catherine
Connolly Thomas, 516 Craig
Coysh W R, 145 Bleury
Desjardins F X, 1249 Notre Dame
Dogherty W F & Co, 2316 St Catherine
Favreau & Frere, 2623 Notre Dame
Ferland Edward, 541 Dorchester
Genest & Co, 1750 St Catherine
Hart & Co, 172 Peel
Hogue J B, 1160 St Lawrence
Jannard M & Son, 56 Metcalfe
Lamarche Napoleon, 2135 St Catherine
Lesperance L, 1009 St Lawrence
McCulloch Wm, 2333 St Catherine
Navert Joseph, 2117 Notre Dame
Noel L H & Co, 154 St Lawrence
Pepall W, 202 Magdalen
Pratt George, 2232 Notre Dame
Pratt & Dugas, 520½ Craig
Phillips Seth, 224 St Lawrence
St Cyr Francois 2419 Notre Dame
Smith Frank, 2234 St Catherine
Thomson James, 290 Guy
Tressidder & Co, 880 Dorchester

Cabinet Makers' Supplies.

Kollard & Bro, 366 St Paul

Cabinet Letter Files.

Amberg Patent Cabinet Letter File, 298 St James (see adv)

Cap Block Manufacturers.

Tourangeau N & Co, 716 Craig

Cap Manufacturers.

Lightstone & Co, 2356 Notre Dame

Capsules.

Auld John, 642 Lagauchetiere (see adv)

Capping Machines.

Auld John, 642 Lagauchetiere (see adv)

Cardboard Manufacturers.

Alain Theo, 28 St Gabriel

Card Clothing.

Becker A, 14 William
Leslie James, Craig
McLaren James, 294 St James

Carpenters, Builders and Contractors.

Armstrong C N, Place d'Armes Hill
Aubry F, 112 College
Bark & Tait, 41 Jurors
Bastein Treffle, 180 Mount Royal
Beckham Hugh, 72 Bleury
Beckham Robert, 239 Chatham
Beckham & Scott, 715 Lagauchetiere
Beemer H J, 126 St James
Berger Charles & Co, 12 Place d' Armes
Bigras Louis, 741 St Dominique
Boire Alfred, 108 St Antoine
Boismenu & Rheaume, 85 St James
Bourassa Hercule, 332 Visitation
Bourassa Joseph, 67 Lagauchetiere
Bourgouin & Cadieux, 286 StCharles Borromee
Bousquet Augustus sr, 20 St James
Briggs E J, 210 St Martin
Brunet A L, 120 St Antoine
Brunet J & Son, 598 Delorimier ave
Bulmer J E, 40 Latour
Byrd Wm, 681 Lagauchetiere
Cadieux Joseph, 22½ Vallee
Cantin Augustin, 2666 Notre Dame
Charbonneau & Lapierre, 1 Vallee
Chausse & Labreche, 415 Rivard
Chenevart A & Co, 77 Craig
Chisholm A, 711½ Wellington
Connaughton James, 8 St Edward
Cote Joseph, 140 Champlain
Coulombe Joseph, 88 Inspector
Courteau & Bro, 101 St Andre
Cousineau Louis, 106 St Matthew
Cousineau Ludger, 410 Richmond

GLASGOW AND LONDON INSURANCE CO.

Carpenters, Builders and Contractors. Continued.

Couvrette A & Son, 114 Jacques Cartier
Cowen Amos, 281 St Charles Borromee
Cyr D, 80 Panet
De La Vallee E L & Co, 19 De Bresoles
David J L, 36 St Margaret
Davis W & Sons, 111 Osborne
Decary Francois, 185 St Denis
Demers Leandre, 56 St Dominique
Demers & Riopel, 49 Labelle
Duhamel Joseph, 2358 St Catherine
Durocher F, 710 St Catherine
Farrell John, 93 Delisle
Forde Thomas, 270 Mountain
Frappier Onesime, 119 St Famille
Frechette Archille, 81 Moreau
Fyfe Charles, 26 St Lambert Hill
Gaboury Alph, 139 Visitation
Galipeau & Crevier, 316 St Charles Borromee
Gratton Vital, 1005 St Catherine
Grothe Bros, 10 Arcade
Guertin Remi, 46 Roperry
Guilmette Ambroise, 14 Vitre
Hamilton Edward, 10 St Bernard
Henderson J T, 7½ St Edward
Hood W & Son, 10 Richmond Sqr
Hudon J A, 1397 Mignonne
Hughes Louis, 77 Cadieux
Hutchison J H, Drummond
Johnson J B, 89 Inspector
Kennedy Wm, 25 Bleury
Kneen T & D, 3 Concord
Labrecque & Mercure, 37 St Andre Lane
Lambert & Fils, 129 Berri
Langman E H, 10 Latour
Larose Hubert & Co, 4 Roy Lane
Laurence Anthony, 91 St Elizabeth
Laurent Michel, 3 Place d'Armes Hill
Lavers Wm, 70 St Hypolite
Lee J & Co, 207 Commissioners
Leroux Zotique, 128 Mountain
Lidstone John, 120 St Antoine
Loranger & Jarret, 228 Sanguinet
Lyall Peter, 213 Mountain
McDonald Wm, 279 St Antoine
McLean John, 42 Crescent
McNamee F B, 132 St James
Mailloux P N, 160½ St Antoine
Mann Wm, 123 St James
Martin Moise, 1505 Ontario
Martineau P M, 165 St Charles Borromee
Masson L & Cie, 291 Drolet
Mercier J sr, 26 St Andre
Neville John, 277 Bleury
Neville Robert, 24 Latour
Nicholson Peter, St Catherine
Oman Wm, St Catherine
Ouimet Leandre, 1141 St Lawrence
Page J & Co, 112 Vitre
Parker John, 118 St James
Paton, Laird & Son, 170 Peel
Pauze, Armand & Co, 1541 St Catherine
Pappin Henri, 144 Sanguinet
Plante & Dubuc, 312 German
Poirier Ferdinand, 13 St Urbain
Portwine & Moore, 6 Dupre Lane
Quinlan & Turner, 132 St James
Reid R G, 18 St Alexis
Renaud Alexander, 1378 St Catherine
Roberts George, 51 Drummond
Rutherford D & Co, 19 Drummond
Rutherford W & Sons, 85 Atwater ave
Sarault Joseph, 124 William
Sauvageau F & Bro, St Antoine
Simpson & Peel, 104 St George
Somerville D, 2171 St Catherine
Stanton W P, 72 College
Tolmie Murdo, 844 Lagauchetiere
Turner W G, 132 St James
Turner W O, 371 St James
Vidal & Cullin, 282 Centre
Wand Thomas, 9 Balmoral
Weir R & Son, 704 Dorchester
White Stephen, 271 Bleury
Wilson Robert, 299 Mountain

Townsend & Stephens, Public Accountants, Auditors, Assignees
14 Melinda St., TORONTO.
Sherman E. Townsend. H. Seymour Stephens. Telephone 1641

Carpets.
(See also Dry Goods.)

Baylis James & Son, 1837 Notre Dame
Hugman & Norton, 203 St James
Merrill A L C, 1670 Notre Dame

Carpet Cleaners.

Crown Carpet & Plush Renovating Co, 2330 St Catherine
Dominion Carpet Beating Co, 11 Hermine

Carriage Makers.

Bellemare H F, 147 Plessis
Berard & Major, 1945 St Catherine
Bolduc Louis, 183 Murray
Cadotte Modeste, 915 Mignonne
Charest A, 375 Visitation
Cusson Athanase, 2290 Notre Dame
Dansereau Pierre, 219 Craig
Desrochers L E, 282A Jacques Cartier
Dube Benjamin, 452 St James
Duquette Francis, 245 St Antoine
Filiatrault W, 1349 Ontario
Gariepy J T, 20 Mountain
Giroux Hormisdas, 274 Craig
Goyette Arthur, 1206 Notre Dame
Gratton & Roussin, 944 St Lawrence
Kenehan James, 225 William
Kendal R J & N, 246 Richmond
Lafond Odilon, 35 St Charles Borromee
Lamarche Azarie, 1333 Ontario
Lamarche & Roy, 994 Mignonne
Lariviere N & A C, 77 St Antoine
Lariviere & Lapointe, 1397 Ontario
Ledoux B, 131 St Antoine
Ledoux David, 11 St Antoine
Mercier Felix, 1260 NotreDame
Mercier Joseph, 1442 Notre Dame
Menuier Louis, 591 St Lawrence
Nurse S & Co, 179 St Antoine
Ouimet Alexander, 59 St Antoine
Papineau Athanase, 85 St Dominique
Quesnel F, 182 St Constant
Ritchot Francois, 159 St Antoine
Roy F X, St Lawrence
Tremblay F N, 125 Guy
Viger & Beauchemin, 112 Montcalm

Carriage Hardware.

Fabre G R, 268 St Paul
McIntosh Wm, 257 St Paul
Mailloux P P, 223 St Paul

Carriage Trimmings.

Rubenstein Bros, 537 Craig (see adv)

Carriage Makers' Supplies.

Faucher & Son, 796 to 802 Craig (see adv)
Quintal & Chapleau, 117 Jacques Cartier

Carriage Top Manufacturers.

Dowell Daniel, 141½ St Charles Borromee

Cartridges.

Dominion Cartridge Co, 103 St Francois Xavier

Carvers and Gilders.

Jacquemin Alexis, 1926 Notre Dame
Rheaume N & Bro, 75 St Lawrence
Stewart B A, 743 Craig
Virolle Peter, 15 Bleury (see adv)
Weldon George, 123 Bleury

Car Wheel Manufacturers.

Montreal Car Wheel Co, 16 Custom House Sqr

Cash Registers.

National Cash Register Co, 1610 Notre Dame (see adv)

Cement.

Currie W & F P & Co, 100 Grey Nun (see adv)
McNally W & Co, 40 to 50 McGill (see adv)

Chamois Skins.

Poliwka E & Co, 96 St Luke (see adv)

Charcoal.

McDougall J & Co, 574 William

Glasgow and London Insurance Company.

Cheese Exporters.

Ayer A A & Co, 56 McGill
Warmington J T & F H, 115 King

Chemicals.

Chemical Mnfg Co, 9 Custom House Sqr
McArthur, Corneille & Co, 310 to 316 St Paul (see adv)

China.

(See Crockery, China, Etc.)

Cigar Manufacturers.

Brunet & Co, 296½ Panet
Clough James, 85 St James
Cochenthaler Robert, 63 Bleury
Davis S & Sons, Cotte (see adv)
Davis Z & Co, 280 St Paul
Dubord A & Co, 227 St Paul
Fish, Hyman & Co, 212 St James
Fortier J M, 143 to 151 St Maurice (see adv)
Goldstein B & Co, 43 Recollect
Goulet Bros, 84 German
Grothe L O, 315 St Paul
Harris I & Son, 99 St Francois Xavier
Jacobs H & Co, 771 Craig
Monette Athanase, 99 St Francois Xavier
Pennington, Runk & Co, 631 Lagauchetier
Rattray J & Co, 428 St Paul
Roman Samuel, 16 St Theresa
Smith, Fischel & Co, 46 College
Swain Henry, 1 St Peter
Tasse, Wood & Co, 81 Grey Nun

Cigars and Tobaccos.

Ansell A, 2251 St Catherine
Banks Wm, 91 Aylmer
Bannerman Bros, Brant Lane
Beaudette Andre, 249 Craig
Beaupre Narcisse, 2149 Notre Dame
Belasco E S, 1856 Notre Dame
Bockstael J, 177 McGill
Brahadi Samuel, 1738 Notre Dame
Brazeau Alphonse, 45 St Lawrence
Brazeau M, 1818 St Catherine
Brunet M A S Mrs, 68 Victoria Sqr
Busseau A & Co, 1668 Notre Dame
Campbell I Mrs, 106 Bleury
Cerat P O, 1892 St Catherine
Chapleau J W, 1785 St Catherine
Cusson Athanase, 347 Notre Dame
Depatie Arcade, 1832 St Catherine
Depatie Aug, 1408 St Catherine
Dion Honore, 685 Craig
Dixon W H & Co, 110 De Lorimier ave
Dufresne Edmond, 323½ St Lawrence
Duverger Onesime, 1851 St Catherine
Empire Tobacco Co, 758 Notre Dame
Gerrie Adam, 147 McGill
Gerth E A, 2235 St Catherine
Guilfoyle Joseph, 211 Seigneurs
Gratton Chas 18 Jacques CartierSqr
Henry Philip, 154 St James
Hirsch Michael, 122 St James
Hyman Solomon, 195 St James
Jacobs A, 1702 Notre Dame
Kell Michael, 74 Bleury
Lachance & Fournier, 93 St Andre
Lafontain T, 111½ St Antoine
Larue L jr, 213 St Paul
Lerroux Wilfred 2502 Notre Dame
Lopez W P, 7 Place d'Armes Hill
McMillan E D, 10 Beaver Hall Hill
Mallette Ulric, Chaboillez Sqr
Michaels Morris, 239 St James
Miller F C, 1916 Notre Dame
Monette Maxime, 139 St James
Nathan A, 71 St Lawrence
Nelson H A & Sons, 59 St Peter, (see adv)
Ouimet R & Co, 2 St Denis
Pagels A, 218 St Lawrence
Payette A E, 1467 St Catherine
Peltier M Mrs, 2169 St Catherine
Pinsonneault Dieudonne, 2286 Notre Dame
Portugais Eugene, 1082 Ontario
Rattray J & Co, 7 St Francois Xavier
Robertson Henry 2299 St Catherine
Ross W L, 1992 Notre Dame
Sutherland James 655 Craig
Trudel E & Co, 1738 St Catherine

Townsend & Stephens, Public Accountants, Auditors, Assignees
14 Melinda St., TORONTO.
Sherman E. Townsend. H. Seymour Stephens. Telephone 1641

Cigar Labels

Grant Lithographing Co, 30 College (see adv)

Cigarette Manufacturers.

American Cigarette Co, 478 St Paul
Ritchie D & Co, 125 127 Dalhousie (see adv)

Clock Manufacturers.

Baird E P & Co, 30 Lemoine

Clothing.

WHOLESALE.

Anderson J D, 18 Lemoine
Burnett G F & Co, 752 Craig
Campbell A S, 47 Cathcart
Carscaden & Peck, 622 St Lawrence
Cohen J & Co, 441 St Paul
Evans J S & Co, 15 St Henry
Ewan W & Son, 650 Craig
Friendman Bros 223 McGill
Gourley J F, 1901 Notre Dame
Hamilton, Brown & Co, 823 Craig
Kanrich I, 705 Craig
O'Brian, J & Co, Beaver Hall Hill
Parker & Popham, 6 Lemoine
Rafter J A & Sons, 28 College
Shorey H & Co, 1866 Notre Dame
Small E A & Co, 208 McGill

RETAIL

(See also Merchant Tailors.)

Bernstein Joseph, 2270 Notre Dame
Blumenthal M, 182 St Lawrence
Christin Joseph, 1554 Notre Dame
Curran Maurice, 14 St Ann's Mkt
Currie Wm, 1955 Notre Dame
Day & Dugas, 2508 Notre Dame
Desrochers P B, 238 St Lawrence
Greenburg Moses, 9 Chaboillez Sqr
Kelly James, 222 St Paul
Kutner D, 2092 NotreDame
Langevin & Monday, 1484 Notre Dame
Lessard A, 21 Chaboillez Sqr
Levinson Solomon, 1925 Notre Dame
Mackedie J W & Co, 33 VictoriaSqr
Murray J & A, 171 McGill
Myers Joseph, 14 Chaboillez Sqr
Power J Mrs, 2161 Notre Dame
Rosenthal Y, 2276 Notre Dame
Tetrault L H, 1143 St Lawrence
Vineberg Joseph, 2244 Notre Dame
Workman C A, 1861 Notre Dame
Workman L, 10 St Lawrence
Workman Mark, 1857 Notre Dame

Coal and Wood.

Arnton Brothers, 1747 Notre Dame
Badgley J C, 18 Common
Baile Andrew, 69 McGill
Bienvenu T, 2409 Notre Dame
Cameron G W, 116 St Peter
Caron Zoel, 273 Lafontaine
Chartrand L, 393 Craig
Chenette Cleophas, 499 William
Costigan J & Co, 2430 Notre Dame
Crevier F S, 142 Grand Trunk
Crevier George, 1304 Ontario
Dominion Coal & Shipping Co, 119 St Francois Xavier
DuchesneauEdmond, 626½ Dorchester
Dupont N, 1774 St Catherine
Evans Bros, 25 Victoria Sqr
Ewart J T, 184 Murray
Fabre D & Cie, 2703 Notre Dame
Fauteux Leandre, 1411 Notre Dame
Fortin Louis, 3039 Notre Dame
Graham Robert, 15 St Hubert
Graham Wm, 440 St James
Harth G F, 222 St James
Henderson & Lovelace, 30 St Lambert Hill
Henry Samuel, 1195 St James
Herbert P H, 33 Centre
Holmes W, 819 Craig
Hoolahan James, 1868 St Catherine
Hurtubise A L & Frere Ontario
International Coal Co, 14 Custom House Sqr
Lafortune Urgele, 61 Iberville
Laramee D & Co, 100 St Urbain
Larue Edouard, 1090 Mignonne
Larue Leo sr, 1851 St Catherine
Lauzon Carolus, 966 St Dominique
Lee W L, 81 McGill
Lee & Cohen, 154 William
Lemire Ernest, 369 Richmond

Glasgow and London Insurance Company.

Coal and Wood—Continued.

Lewis H N, 262 Amherst
Logan John, 51 Voltigeurs
McCrory P, 53 William
Maisonneuve Octave, 1017 St Lawrence
Martel Onesime, 740 St James
Martin F X, Roy
Mason & Co, 176 Bleury
Meldrum Bros, 32 Wellington
More Moise, 2470 Notre Dame
Moore T F & Co, 1099 Mignonne
Morrison T A, 260 St James
Muir W & Son, 136 St Peter
Nantel Joseph, 41 Lagauchetiere
Neve Edmund, 122 Bleury
O'Brien J & Co, 573 St James
O'Rourke John, 586 Wellington
Ogdensburg Coal & Towing Co., 35 Olier
Park W G, 83 St George
Patenaude & Co, 352 Craig
Pesant Gilbert, 582 Dorchester
Picard J, 491 Wellington
Poupard Alphonse, 393 Craig
Poupart A, 582 Dorchester
Presseault Edward, 411 St Hypolite
Rawley W, 611 St James
Reid Peter, 2567 Notre Dame
Reid Thomas, 628 Notre Dame
Robertson Farquhar,270 Wellington
St Amour, A C, 387 St Lawrence
St Amour J A C, 274 Centre
Sleeth David jr, 612 Notre Dame
Sleeth D sr, 469 Craig
Smith Wm, 539½ Craig
Thereien Stanislas, 175 Visitation
Torrance W F, 18 Common
Viger J E & Co, 194 Panet
Vigneault N R, 1633 Ontario
Vipond B L, 136 Dorchester
Weaver G W jr, 9 Lemoine
Whelan D, 288 Amherst
Whelan Wm; 252 Craig
Wilson Joseph, 152 William
Wilson J B, 609 Notre Dame
Wilson, Masson & Asselin,1874 Notre Dame

Coffee Mills.

Bourgeau & Heron, 53 College
Brosseau D C & Co, 1436 Notre Dame
Chase & Sanborn, 435 St Paul
Duffy J J & Co, 624 & 626 Craig (see adv)
Ewing S H & A S, 65 St James
Langlands J & Son, 624 Craig
Liffiton C A & Co, 327 St James
Merchants Coffee & Spice Mills, 43 College (see adv)
South America Trading Co, 425 St James

Coffee Roasters.

Chase & Sanborn 435 St Paul
Schmitz John, 59 College

Coffee Pot Stands.

Canada Plating Co, 619½ Lagauchetiere (see adv)

Colleges, Schools Etc.

Academie Bourgeois, 354 Maisonneuve
Academie Commerciale du Sacre Coeur, 380 Maisonneuue
Academie Commerciale Catholique de Montreal, Plateau ave
Academiedes Solers de la Congregation, Craig
Academie du Sacre Coeur, 2082 St Catherine
Academie la Maitrise St Pierre, 109 Visitation
Academie Marie Rose, 392 Rachel
Academie St Denis, 33 St Denis
Academie St Edouard, 105 Maisonneuve
Academie St Ignace, 91 St Hubert
Academie St Jean Bte, 786 Upper Sanguinet
Academie St Joseph, 265 Desery
Academie St Leon, 115 Cadieux
Academie St Louis de Gonzagur,405 Sherbrooke
Archbishops Academy, 35 St Margaret
Asile de la Providence, St Catherine
College de Montreal,1181 Sherbrook

Townsend & Stephens, Public Accountants, Auditors, Assignees
14 Melinda St., TORONTO.
Sherman E. Townsend. H. Seymour Stephens. Telephone 1641

Congregation College of British North America, 58 McTavish
Congregation De Notre Dame, 1652 Notre Dame
Convent De Jesus Marie, 106 St Denis
Convent Mount St Mary 326 Guy
Convent of the Good Shepherd, 500 Sherbrooke
Convent of the Holy Name of Mary, 99 Notre Dame
Convent of the Misericorde, Dorchester
Convent of the Petits de St Joseph, 1668 St Catherine
Convent of the Sacred Heart, 2082 St Catherine
Forneret Misses, 372 Dorchester
Grey Nunnery, 390 Guy
Laval University, 1538 Notre Dame
McGill College, 803 Sherbrooke
McIntosh Misses, 27 Victoria
Montreal Business College, 5 Place d'Armes
Montreal College, Sherbrooke
Presbyterian Theological, 67 McTavish
St Antoine Academy, 854 Lagauchetiere
Sacred Heart Academy, 383 Plessis
Salle d'Asile St Joseph, 541 St James
Salle d'Asile St Vincent de Paul, 46 Visitation
Symmers & Smith Misses, 916 Sherbrooke
Turner W J N, 8 Phillips Sqr
Visitation Academy, 181 Craig
Wesleyan Theological College, 228 University

Colors and Glass.

McArthur, Corneille & Co, 310 to 316 St Paul (see adv)

Combs.

Nelson H A & Sons, 59 to 63 St Peter (see adv)

Commission Merchants.

Adams C K, 214 St James (see adv)
Anderson & Miller, 13 St John
Baird Browning & Co, 209 Comissioners
Bell Simpson & Son, 472 St Paul
Black L S, 22 St John
Bogue J I & Co, 12 Place d'Armes Sqr
Boucher Ephraim, 146 Bonsecours Mkt
Brock & Co, 205 Commissioners
Brown John, 369 St James
Brunet J C & Co, 162 St James
Bucknall J M & Co, 17 StSacrament
Cadieux L A, 15 St Therese
Cameron Allan, 298 Commissioners
Capel G B, 156 St James
Chapman H & Co, 22 St John
Claggett C C & Co, 237 St James
Clogg J R & Co, 169 McGill
Colson C E, 22 St John
Costigan W T & Co, 198 St James
Craig W B, 239 St Lawrence
Cushing & Co, 170 St Paul
Dalglish Robert, 22 St John
Davison Duncan, 223 McGill
De Laet & Co, 33 St Nicholas
DeSola Gershom, 71 McGill
Denholm George, 43 St Sacrament
Desmarchais J B, 6 Bonsecours Mkt
Dobell H & Co, 19 St Sacrament
Douglas J M & Co, 18 Hospital
Ducharme T A & Co, 174 Craig
Duckett Hodge & Co,104 Grey Nun
Duclos J A & Co, 15 St Therese
Duhaime, Beaudet & Co, 96 Grey Nun (see adv)
Fraser Thomas, 209 Commissioners
Gascon J A, 317 Commissioners
Gilespie, Paterson & Co, 35 St Francois Xavier (see adv)
Glackmeyer H R, 724 Craig
Goodhugh W S & Co, 13 St John
Grant A W, 10 St Peter
Hart O & E, 143 Bonsecours Mkt
Henshaw F W, 4 Custom House Sqr
Hicks M & Co, 1821 and 1823 Notre Dame (see adv)
Hislop, Meldrum & Co, 237 Commissioners

GLASGOW AND LONDON INSURANCE CO.

Commission Merchants—Continued.
Hodgkinson Thos, 12 Place d'Armes
Hodgson Bros, 8 St Peter
Hunsicker J E, 22 Foundling
Hunt, Barnes & Co, 94 McGill (see adv)
Johnston John jr, 444 St Paul
Lafontaine Romeo, 508 St Paul
Lancaster J E & Co, 18 Lemoine
Law, Young & Co, 85 St Peter
Lefort E & Co, 338 St Paul
Lord J & Co, 16 St Sacrament
McBurney J & D, 345 Commissioners
McCulloch Bros, 16 St Sacrament
McFee Collin, 43 College
McGuirk W P, 1802 Notre Dame
McLennan E, 22 St John
Macdonald De B & Co, 481 St Paul
Magor Bros & Co, 12 Common
Mitchell John, 22 St John
Morrison T A, 112 St Francois Xavier
Munderloh & Co, 61 St Sulpice (see adv)
Munn, Stewart & Co, 22 St John
Pearce F & Co, 28 St John
Pinder J & Co, 16 St Sacrament
Poliwka E & Co, 96 St Luke (see adv)
Prevost J A, John
Rendell J E, 22 St John
Ridout H R, 22 St John
Routh R T & Co, 17 St John
Roy John, 204 St James
St Onge Seraphin, 1 St Sulpice
Samuel W R & Co, 8 St Helen
Savage A & Son, 168 McCord
Shaw Thomas, 34 St Peter
Slayton T & Co, 21 Lemoine
Smith D jr & Co, 43 William
Sternberg Moses, 21 McGill College ave
Stevenson P S, 31 St John
Stevenson, Blackader & Co, 10 Lemoine
Thurber A, 30 William
Turpin W J & Co, 91 St Francois Xavier
Valois Francois, 2026½ St Catherine
Verrette, Stewart & Co, 271 Commissioners
Viau Stanislas, 6 St James Mkt
Viau Toussaint, 3 St James Mkt
Wade E J & Co, 10 St Nicholas
Walker J R, 15 Common
Wayne W W, 9 Custom House Sqr
White P & Co, 259 Commissioners
Wills Alexander, 13½ St Nicholas

Confectionery Manufacturers.

Joslin Bros, 12 Vitre
Lang Manufacturing Co (The), 16 to 20 St Monique (see adv)
Luttrell J & Co, Albert
Reid James, 192 St Maurice
Tester James W & Co, 162 and 164 McGill (see adv)

RETAIL.

Alexander Charles, 219 St James
Beauchamp E Mrs, 202 Dorchester
Bedard Joseph, 96 Delisle
Bowes & Eastman, 57 Courville
Bradon Robert, 17½ St Antoine
Bridges Thomas, 1155 Notre Dame
Bush & Munro, 2414 St Catherine
Choules James, 144 St Denis
Cochenthaler J, 49 Bleury
Collins T R & Co, 504 St James
Conway E Mrs, 97 St Antoine
Cossette H Miss, 1166 St Lawrence
Cunningham Wm, 2152 Notre Dame
Daunais N, 1221 Ontario
Desjardins M Mrs, 1584 St Catherine
Detlefs E G, 119 Bleury
Detlefs G H, 2247 St Catherine
Dixon J E T, 2621 St Catherine
Duchesneau A H, 1865 Notre Dame
Elliot Henry, 3201 Notre Dame
Fournier Joseph, 375 St Lawrence
Griffin James, 153 St Lawrence
Gadoua, Dubois & Co, 63 St Andre
Gallery Bros, 216 William

Townsend & Stephens, Public Accountants, Auditors, Assignees
14 Melinda St., TORONTO.
Sherman E. Townsend. H. Seymour Stephens. Telephone 1641

Gervais N, 1275 St Catherine
Hall & Scott, 2271 St Catherine
Hart Harry, 12 Beaver Hall Hill
Henderson Mnfg Co, 47 College
Hogue Moise, 22 Bonsecours Mkt
Hunter Wm, 710 Dorchester
Joyce Alfred, 6 Cathcart
Lafontaine A Miss, 1871 St Catherine
Lamoureux O Mrs, 1463 St Catherine
Lefebvre Anthony, 1839 St Catherine
McCallum Daniel, 2524 Notre Dame
McDonald A H, 2601 Notre Dame
Mallette O H, 67½ St Antoine
Mackinnon Charles, 331 St Antoine
Merkely George, 125 St Antoine
Mireault Arsene, Bonsecours Mkt
Moore E Miss, 127 Bleury
Muth Henry, 1725 St Catherine
Pringle H Miss, 922 Dorchester
Ratelle P C, 1844 St Catherine
Robinson Alfred, 2095 St Catherine
Roncari Angel, 101 St Lawrence
Rossi Joseph, 1885 St Catherine
Scott S J Mrs, 2389 St Catherine
Scott Wm, 1295 Notre Dame
Segalla Mathe, 1344 St Catherine
Stewart F T, 47 St Antoine
Thouin Zotique, Bonsecours Mkt
Tyler Wm, 569 Craig
Walker Daniel, 254 St James
Welsh A A, 2159 Notre Dame
Welsh D H, 41 St Lawrence

Contractors.

(See Carpenters, Etc.)

Coopers.

Cameron Allan, 115 Dalhousie
Desjardins Gedeon, 1104 St Lawrence
Frankson Peter, 61 Common
Holland Joseph, 18 Common
O'Connor John, 26 Queen
Tessier Joseph, 117 Prince

Coppersmiths.

Agnew Wm, 768 Craig

Copygraphs.

Ness T W, 1610 Notre Dame (see adv)

Cork Driving Machines.

Auld John, 642 Lagauchetiere (see adv)

Cork Manufacturers.

Auld John, 642 Lagauchetiere (see adv)
Doyle J E, 434 St James(see adv)

Corset Manufacturers.

Canniff Star Corset Co, 105 Bleury
Dansereau F X, 1811 St Catherine
Eastern Townships Corset Mnfg Co, 14 Lemoine
Grenier C J, 589 Dorchester
Lurgeon Theophile, 291 St Paul

Cotton Manufacturers.

Coaticook Cotton Co, 93 St Peter
Hochelaga Cotton Mnfg Co, 190 Notre Dame
St Ann's Cotton Factory, 550 Notre Dame

Cotton Waste.

Fenwick & Sclater, 42 Foundling (see adv)
The American Cotton Waste Co, 54 Nazareth

Crockery, China, Etc.

WHOLESALE.

Cassidy J L & Co, 339 St Paul
Hagar E & Co, 446 St Paul
Hood, McEnroe & Co, 417 St Paul (see adv)
Nelson H A & Sons, 59 to 63 St Peter (see adv)
Wiley A T & Co, 1803 Notre Dame (see adv)

RETAIL.

Bastian W L, 2121 St Catherine
Beck W F & Co, 1525 St Catherine
Beck & Co, 383 Notre Dame
Bell T M, 259 St Lawrence
Charest Isaie, 1219 Ontario
Clementson Bros, 12 Place d'Armes
Courtois M Miss, Bonsecours Mkt

GLASGOW AND LONDON INSURANCE CO.

Crockery, China, Etc—Continued.

Deloges F X, 2632 Notre Dame
Deneau L, 2023 Notre Dame
Douglass & McNiece, 181 McGill
Duclos J C, 2262 Notre Dame
Gagnon M Miss, Bonsecours Mkt
Graham Thomas, 108 St Lawrence
Gravel C Miss, Bonsecours Mkt
Guibord & Vincent, 1119 Notre Dame
Lepage Charles, Bonsecours Mkt
McCabe Thomas, 482 St James
MacTavish John, 204½ St Lawrence
Naud Alexander, 1785 St Catherine
St Jean A, 32 Bonsecours Mkt
Singer Pierre, Bonsecours Mkt
Wiley A T & Co, 1803 Notre Dame (see adv)

Cultivators.

Kimball S S, 577 Craig (see adv)

Curtain Poles.

Montreal News Co, 386 and 388 St James (see adv)

Cutlery.

Fowler James, 639 Craig

Cut Tobacco.

Ritchie D & Co, 125 and 127 Dalhousie (see adv)

Cutting die Manufacturers.

Cleland James, 16 St George
Hocking Thomas, 47 William
Kieffer & Quesnel, 27 College

Dairy Utensils.

Girard J A & Co, 44 Bonsecours

Dentists.

Alloway R A, 606 Wellington
Andres S J, 44 Beaver Hall Hill
Bazin J A, 2291 St Catherine
Beers W G, 877 Dorchester
Bourdon J H, 10 St Lambert Hill
Brown Peter, 56 Beaver Hall Hill
Cadieux L P, 3 Chaboillez Sqr
Gendreau J G A, 134 St Lawrence
Ibbotson E B & J S, 2179 St Catherine
McDiarmid Alfred, 2492 St Catherine
McGowan W H, 2248 St Catherine
Nichol J C, 58 Beaver Hall Hill
Pepin Horace, 1639 Notre Dame
Seers F X, 387 Craig
Trestler & Globenskey, 1592 Notre Dame
Valois M K, 1729 St Catherine
Venner F W, 218½ St Lawrence
Webster J H, 1630 Notre Dame
Young W H D, 1694 Notre Dame

Desk Manufacturers.

Tees & Co, 300 St James

Die Sinkers.

Dawson G W, 767 Craig (see adv)
Lane Wm, 663 Craig (see adv)

Dog Collars.

Rubenstein Bros, 537 Craig (see adv)

Dolls.

Nelson H A & Sons, 59 to 63 St Peter (see adv)

Door Plates.

Rubenstein Bros, 537 Craig (see adv)

Drain Pipes.

Bremner Alexander, 50 Bleury
Currie W & F P & Co, 100 Grey Nun (see adv)
McNally W & Co, 40 to 50 McGill (see adv)

Dredgers.

Gilbert Blasting and Dredging Co (Ld), 2666 Notre Dame

Dressmakers.

Belanger O Mrs, 76 St Dominique
Berube E Miss, 327 Seigneurs
Blanchette A Miss, 1854, St Catherine
Bleau A Mrs, 1184 St James
Boisseau A Mrs, 1180 Notre Dame

Townsend & Stephens, Public Accountants, Auditors, Assignees
14 Melinda St., TORONTO.
Sherman E. Townsend. H. Seymour Stephens. Telephone 1641

Boivin L Mrs, 1247 Notre Dame
Boucher A Miss, 1447 Ontario
Boudet E Mrs, 1512 St Catherine
Bruneau E Miss, 2296 St Catherine
Brunette C Miss, 2075 Notre Dame
Cameron H Mrs, 1695 Ontario
Charbonneau M Miss, 1227 StJames
Charette Miss, 233 St Lawrence
Coallier C Mrs, 1078 Ontario
Conlin Madame, 8 St Constant
Courval M Mrs, 8 Contant
Delisle C Miss, 502A Craig
Dorais A Mrs, 2617 Notre Dame
Drake H Miss, 2310 St Catherine
Duncan A Mrs, 746 Lagauchetiere
Lapierre A Mrs, 2277 Notre Dame
Lapierre Misses, 40 Voltigeurs
Moreau M L Miss, 1814 StCatherine
Parent C Miss, 418½ Jacques Cartier
Ritchot M Mrs, 294 Jacques Cartier
Roussin L E Miss, 2420 St Catherine
Stephens M & J Misses, 31 McGill College ave
Theriault E Miss, 1501 Notre Dame

Drill Companies.

Ingersoll Rock Drill Co Works, 204 St James

Druggists.

WHOLESALE.

Brayley J W, 481 St Paul
Brissette M H, 424 St Paul
Campbell, Kenneth & Co, 603 Craig
Evans, Sons & Mason, (Ld),37 to 45 St Jean Baptiste (see adv)
Kerry, Watson & Co, 351 St Paul (see adv)
Lyman, Knox & Co, 374 St Paul (see adv)
Lyman, Sons & Co, 382 to 386 St Paul (see adv)
McLaren G A, 393 St Paul

RETAIL.

Baridon L R, 1703 St Catherine
Birks Richard, 207 McGill
Brunette Alfred, 2461 Notre Dame
Bryson R H, 2391 St Catherine
Bulling W B sr, 1370 Notre Dame
Canada Dye Stuff & Chemical Co,17 St Peter
Carriere Rodrique,1373 St Catherine
Chapman W H, 2637 St Catherine
Charron J H, 2029 Notre Dame
Chesnut & Mann, Mountain
Chretien Antoine, 348 Craig
Covernton C J & Co, 718 Dorchester
De Vergue J F, 328 St Antoine
Dansereau J C, 1399 St Catherine
Dawson Wallace, 169 St Lawrence
Delvecchio A P, 1097 St Lawrence
Demers F J, 1157 St Lawrence
Desrosiers L J P, 2241 Notre Dame
Devins R J, 1593 Notre Dame
Donald J T, 124 St James
Duberger A E, 24 Chaboillez Sqr
Dyer W & Co, 14 Phillips Sqr
Gadbois Anthime, 1052 Ontario
Gardner John, 1843 Notre Dame
Germain Alexander, Rachel
Giroux P O, 2543 Notre Dame
Gray H R, 144 St Lawrence
Harte J A, 1780 Notre Dame
Jackson H F, 2263 St Catherine
Lachance Seraphin, 1538 St Catherine
Laporte Anselme, 1130 Ontario
Laviolette & Nelson, 1605 Notre Dame
Leblanc S, 325 Notre Dame
Leduc J & Co, 2033 Notre Dame
Lefebvre Arthur, 2241 Notre Dame
Leonard Edmond, 113 St Lawrence
Lewis John, 38 Victoria Sqr
Lyons J T, Craig
McGale B E, 2123 Notre Dame
McNichols R, 1497 St Catherine
Maillet J B, 311½ St Lawrence
Mann A D, 201 St Antoine
Morin C D, 1386 Notre Dame
Morin Edouard, 1789 St Catherine
Nault J H, Notre Dame
Nicolle J A, 2091 St Catherine
Palardy F L, 396 St James
Phillip Pharmaceutical Co, (Ld), 6 St James
Picault & Contant,1475 Notre Dame

GLASGOW AND LONDON INSURANCE CO.

Druggists.—Continued

Raymond O, 1934 St Catherine
Reed A R, 2613 St Catherine
Robert Alexis, 9 St Lawrence
Scarff C E, 2262 St Catherine
Stroud C S, 525 St Lawrence

Druggists' Specialties.

Jonas Henri & Co, 10 De Bresoles (see adv)
Higginson A G, 32 to 36 St Sacrament (see adv)
Leeming Thomas & Co, 25 St Peter (see adv)
Nelson H A & Sons, 59 to 63 St Peter (see adv)
Palmer J & Son, 1743 Notre Dame (see adv)
Poliwka E & Co, 96 St Luke (see adv)
Wells & Richardson Co, 64 McGill

Druggists' Fancy Goods.

Reinhardt Mnfg Co, 1827 Notre Dame (see adv)

Dry Goods.

WHOLESALE.

Beall, Ross & Co, 186 McGill
Boas B A & Co, 230 McGill
Bourgouin, Duchesneau, 321 St Paul
Brophy, Cains & Co, 423 St James
Brown J & Son, 775 Craig
Cantlie, Ewan & Co, 13 St Helen
Delaunay Ernest, 25 St Helen
Gault Bros & Co, 21 St Helen
Greenshields S, Son & Co, Victoria Sqr (see adv)
Grenier J & Co, 292 St Paul
Haskett S W, 21 Lemoine
Hodgson, Sumner & Co, 349 St Paul
Johnston J & Co, 26 St Helen
Lamalice Bros, 270 St Paul
Lamarche, Prevost & Cie, 41 St Sulpice
Langevin A S, 1577 St Catherine
Leclaire F & J & Cie, 290 St Paul
Leger & Co, 22 St Helan
Lonsdale, Reid & Co, 18 St Helen
McIntyre, Son & Co, 13 Victoria Sqr
Mackay Bros, 166 McGill
Mackenzie J G & Co, 381 St Paul
Martin P P & Co, 276 St Paul
Murphy J & Co, 105 St Peter
Racine A & Co, 334 St Paul
Stirling J & Co, 373 St Paul
Tait, Burch & Co, 162 St James
Thibadeau Beliveau, 241 St Paul
Thibaudeau Bros & Co, 322 St Paul
Thibaudeau I & Co, 482 St Paul
Walker Bros, 84 St Peter

RETAIL.

Adams B, 33 Bleury
Agnew, McGillivray & Co, 1886 Notre Dame
Arcand Freres, 111 St Lawrence
Archambault Freres, 1451 St Catherine
Archambault F X, 661 Notre Dame
Aumond R, 2255 Notre Dame
Barlow F C, 20 Shuter
Bastien Odilon, 955 St Lawrence
Beauchamp L E & Co, 1477 Notre Dame
Beauchamp & Betournay, 1575 St Catherine
Beaudoin & Jette, 223 St Lawrence
Beauvais J C & Co, 1529 Notre Dame
Belanger Joseph jr, 120 St Lawrence
Benoit Philippe, 337 Notre Dame
Bergeron Vital, 387 Centre
Bernard Stanislas, 2351 St Catherine
Boisseau Freres, 235 St Lawrence
Boudreau J M, 2300 Notre Dame
Brodier & Lessard 421½ Craig
Cadieux Mercier, 2265 St Catherine
Carroll & Co, 105 St Lawrence
Carsley S, 1765 to 1777 Notre Dame (see adv)
Carsley & Co, 113 St Peter (see adv)
Charest Benoni, 463 St Lawrence
Charlebois A A, St Marie
Cinq M E, 2146 Notre Dame

Townsend & Stephens, Public Accountants, Auditors, Assignees
14 Melinda St., TORONTO.
Sherman E. Townsend. H. Seymour Stephens. Telephone 1641

Clark J T, 210 St James
Connolly N Mrs, 90 St Paul
Courtois Henri, 117 Desery
Cuddy James, 1319 Notre Dame
Cuddy Michael, 1311 Notre Dame
Cusson L C, 1103 St Lawrence
Dagenais Joseph, 221 St Lawrence
Dauphinais Olivier & Co,2205 Notre Dame
David M, 265 St Lawrence
Davis J A Miss, 769 Notre Dame
Demers Albert, 1840 Notre Dame
Demesle Raoul, 1613 Notre Dame
Desjardius Louis, 3129 Notre Dame
Desjardins Paul, 3151 Notre Dame
Desrochers A Mrs,1137 St Lawrence
Dieterie Wm, 1791 Notre Dame
Dolan Francis, 2012 Notre Dame
Dore J H, 3095 Notre Dame
Duckett A M, 2609 Notre Dame
Duclois Robert 2001 Notre Dame
Dulude Alphonse, 731 St Catherine
Dupuis Freres, 1571 St Catherine
Dupuis & Labelle,1533 St Catherine
Espie Arnold, 105 Mountain
Fauteux Edward, 1069 St Lawrence
Fleury & Bouthillier, 1509 Notre Dame
Fleury & Lesage, 285 St Lawrence
Foley James 2065 Notre Dame
Gagnon D & Co, 165 St Lawrence
Gagnon Freres, 175 St Lawrence
Gagnon St Pierre & Co, 1471 St Catherine
Gagnon & Allary,1479 St Catherine
Gagnon & Meunier,129 St Lawrence
Gagnon & Shipton,1973 NotreDame
Gagnon & Tousignant, 247 St Lawrence
Galarneau H, 1905 Notre Dame
Galarneau P M & Co, 350 St Panl
Gauthier Gilbert, 1997 Notre Dame
Gauthier Stanislas, 65 St Lawrence
Gilmour J Y & Co, 354 St Paul
Gingras H jr, 2344 Notre Dame
Gingras L E, 1111 St Lawrence
Gohier R & Co, 295 St Lawrence
Gravel & Co, 8 St Lawrence
Guilbault J & Bro,1501 NotreDame
Hamilton John, 2280 St Catherine
Hamilton N E & Co, 1888 Notre Dame
Hamilton S D, 1935 Notre Dame
Hart L, 1309 Notre Dame
Harvey Wm & Co,28 Chaboillez Sqr
Houston R W, 81 Cadieux
Hudon & Pelletier, 266 St Paul
Huot Jules, 151½ St Lawrence
Jacobs D, 1357 Notre Dame
Julien J B, 148 Centre
Labine Achille, 231 St Lawrence
Labine J & Cie,1531 Notre Dame
Lafond Bros, 215 St Lawrence
Lefrane P & Co, 227 St Lawrence
Lamy Freres, 233 St Lawrence
Lanthier David, 1489 Notre Dame
Larivee Napoleon,2201 Notre Dame
Latour A J, 2501 Notre Dame
Laurier Macaire, 2507 Notre Dame
Laurin L Mrs, 1965 Notre Dame
Lecompte Louis, 1996 Notre Dame
Leduc J & Co, 2272 Notre Dame
Lefebvre Edouard,1483 Notre Dame
Lepage David, 1123 Ontario
Lesage E H, 289 St Lawrence
Letendre & Arsenault,1493 St Catherine
Liggett & Hamilton, 1885 Notre Dame
Linde G T, 1225 Notre Dame
Lindsay Gilmour & Co, 87 St Peter
Lord & Frere, 1475 St Catherine
Lowe J Mrs, 1453 Notre Dame
McLachlan Bros & Co, 232 to 238 McGill (see adv)
Maclean James,35 StFrancoisXavier
Major F & Co,6 St Francois Xavier
Marcil F Mrs, 1151 St James
Marcotte Perrault, & Co, 1501 St Catherine
Marsolais & Benjamin, 1469 Notre Dame
Marson Louis, 293 St Lawrence
Martin Labelle, 1471 Notre Dame
Martin & Rivet, 1101 Ontario
Mathieu & Gagnon,1505 NotreDame
Merrill W H & Co,2200 St Catherine
Moffatt James, 157 St Antoine

GLASGOW AND LONDON INSURANCE CO.

Dry Goods—Continued.

Moisan F X, 1597 Notre Dame
Moisan Z, 1566 Notre Dame
Morgan H & Co, 263 St James
Morin & Julien, 267 St Lawrence
Morton C & Co, 192 McGill
Mussen Thomas, 1651 Notre Dame
Normandin J & A, 1513 Notre Dame
Ogilvy J A & Sons, 144 Mountain
Paiement M & A Misses, 237 Notre Dame
Painchaud G & Son, 64 St Lawrence
Paquette & Frere, 241 St Lawrence
Paterson Kissock & Co, 12 St Helen
Pelletier & Chevalier, 1064 Ontario
Perrault J & Co, 1497 Notre Dame
Perrault L M, 225 St Lawrence
Perrault J & Co, 1497 Notre Dame
Piche Ambroise, 87 St Lawrence
Pitt & Harkness, 2615 St Catherine
Poirier H F, 2223 St Catherine
Prevost H & Co, 2267 St Catherine
Proulx M E, 1766 St Catherine
Rivet I, 1485 Notre Dame
Robertson Linton & Co Lemoine,
Roe T P, 22 St John
Ross, Haskell & Campbell 16 St Helen
Ross R B, 35 St Francois Xavier
Roy Joseph, 1487 St Catherine
Roy & Beaudoin, 1515 Notre Dame
Russell John, 2341 St Catherine
Saxe Michael, 1502 St Catherine
Scroggie W H, 2213 St Catherine
Smith F B, 2321 St Catherine
Therien J Miss, 1271 Notre Dame
Thouret Fitzgibbon & Co, 140 McGill
Valiquette Alphonse, 1871 Notre Dame
Valiquette A A, 2032 Notre Dame
Valle C, 1139 Ontario
Vanier & Lesage, 1153 St Lawrence
William A T, 99 Bleury
Wright Michael, 1989 Notre Dame
Wright Patrick, 1323 Notre Dame

Dry Plate.

Landon E C, 643 Craig
Stanley Dry Plate Co, 613 Lagauchetiere
Tellier Rothwell & Co, 8 De Bresoles

Dyers.

British American Dyeing Co, 221 McGill
De Fonteny G & Co, 2½ Phillips Sqr
Jensen J L, 706 Craig
Keller Frank, 69 Shearer
Lang-Hoff Joseph, 1494 St Catheine
Macdonald & Macdonald, 31 Bleury
Mitchell James, 690 Craig

Dye Stuffs.

Allan Alexander, 17 St Peter
McArthur Corneille & Co, 310 to 316 St Paul, (see adv)
Tellier Rothwell & Co, 8 De Bresoles
Volkert & Schnaufer, 68 Prince
Young & Son, 21 & 23 De Bresoles (see adv)

Electric Apparatus.

Craig & Son, Albert
Royal Electric Co, 54 to 60 Wellington (see adv)

Electric Appliances.

Belanger Bros, 93 St James (see adv)
Magnetic Belt Co, 25 St James

Electric Bells.

Hibbard W C, 36 & 38 St Dizier (see adv)

Electric Instruments.

Hibbard W C, 38 St Dizier (see adv

Elecric Light.

Edison Electric Light Co, 35 St Francois Xavier
Julien Electric Light & Traction Co (Ld) 726 Craig
Royal Electric Co, 54 to 60 Wellington (see adv)

Electric Supplies.

Hibbard W C, 36 & 38 St Dizier (see adv)

Townsend & Stephens, Public Accountants, Auditors, Assignees
14 Melinda St., TORONTO.
Sherman E. Townsend. H. Seymour Stephens. Telephone 1641

Electro Plated Ware.

La Montague H A & Co, 643 Craig
Liffiton & Chandler, 1819 Notre Dame (see adv)
Simpson Hall Miller & Co, 18 De-Bresoles

Electro Typers.

Bishop, The George Engraving & Printing Co (Ld), 167 St James (see adv)
Burland Lithographing Co, 5, 7 and 9 Bleury (see adv)
Dougall John & Son, 321 & 323 St James (see adv)
Morrison A & Son, 597 Craig
Wiseman J L, 186 St James

Elevators.

Brush George, 14 to 34 King & Queen (see adv)
Cridiford & Robertson, 25 Bleury (see adv)
Miller Bros & Mitchell, 122 King (see adv)
Montreal Elevating Co, 7 Custom House Sqr

Enameled Signs.

Gardner G W, 162 St James (see adv)

Engineers.

Cridiford & Robertson, 25 Bleury (see adv)
Miller Bros & Mitchell, 122 King (see adv)
Nells George, 34 St George

CIVIL.

Beaudry J A U, 112 St Francois Xavier
Bartlett J H, 157 St James
Bateman W & Co, 487 St James
Berryman Edgar, 11 Place d'Armes Hill
Brissette S J, 108 College
Gilbert Bros Engineering Co (Ld), 2666 Notre Dame
Gilbert E E & Sons, 30 St John
Goad C E, 1689 Notre Dame
Grace Wm, 69 Jurors
Grenier J A, 1689 Notre Dame
Irwin Henry, 288 St James
Lawson A J, 35 St Francois Xavier
Lesage Simon, 17 Place d'ArmesHill
Malingre H, 1613 Notre Dame
Mignault & Belanger, 132 St James
Peard J A, 117 Bleury
Resther, Resther & Vanier, 61 St James
Simpson C G C, 146 St James
Swan, Fudger & Co, 24 Windsor
Vanier J E, 61 St James
Voligny L R, 146 St James

Engineers Supplies.

Fenwick & Sclater, 42 and 44 Foundling (see adv)

Engine and Boilers.

Brush George, 14 to 34 King and Queen (see adv)
Cridiford & Robertson, 25 Bleury (see adv)
Laurie J & Bro, 1014 St Catherine
Leonard E & Son, 33 Nazareth
Machinery Supply Association, cor Craig and Bleury (see adv)

Engravers.

Adams F & Co, 130 St Peter
Bacon Winceslas, 1302 Mignonne
Bertrand George, 48 St James
Bishop The George Engraving & Printing Co (Ld), 167 and 169 St James (see adv)
Burland Lithographing Co, 5, 7 and 9 Bleury (see adv)
British American Bank Note Co,204 St James
Canada Bank Note Co (Ld), 526 to 532 Craig (see adv)
Davidson W C, 643 Craig (see adv)
Dawson Brothers, 233 St James (see adv)
Dawson G W, 767 Craig (see adv)
Desbarats G E & Son, 162 St James (see adv)

Glasgow and London Insurance Company.

Engravers.—Continued

Dougall John & Son, 321 and 323 St James (see adv)
Elliott J H, 478 St Paul(see adv)
Grant Lithographing Co, 30 College (see adv)
Kearns F G, 1727 Notre Dame
Koppel C W, 210 St James
Lane Wm, 663 Craig (see adv)
Little A H & Co, 625 Lagauchetiere
Reinhold R, 112 St Francois Xavier
Somerville, Benallack & Co, 751 Craig
Studer A C, 138 St James
Tison Charles, 1601 Notre Dame
Walker John H, 132 St James
Whelan & Co, 759 Craig
Wiseman J L, 186 St James

PHOTO.

Bishop, The George, Engraving & Printing Co, (Ld), 167 & 169 St James (see adv)
Burland Lithographing Co, 5, 7 & 9 Bleury (see adv)
Desbarats G E & Son, 162 St James (see adv)

Estate Managers.

Baker J C, 23 Fraser bld
Boyer Arthur, 219 Commissioners
Parent Bros, 46 St James
Workman & Delisle, 43 St Sacrament

Fancy Goods.

WHOLESALE.

Beall, Ross & Co, 186 McGill
Brophy, Cains & Co, 423 St James
Cushing & Co, 368 St Paul
Dunlop W W, 126 St George
Girard H & Co, cor St Paul and St Sulpice (see adv)
Hodgson, Sumner & Co, 349 St Paul
Holland R H & Co, 342 St Paul
Kye, Cheesbrough & Co, 136 McGill
Lamalice & Frere, 270 St Paul
Leger & Co, 241 St Paul
Liffiton & Chandler, 1819 Notre Dame (see adv)
Maclean J & Co, 23 St Helen
Martineau E A, 364 St Paul
Montreal News Co, 386 & 388 St James (see adv)
Nelson H A & Sons, 59 to 63 St Peter (see adv)
Palmer J & Son, 1743 Notre Dame (see adv)
Reinhart Mnfg Co, 1827 Notre Dame (see adv)
Watson & Pelton, 53 St Sulpice
Wightman, Ramsay & Co, 403 St Paul

RETAIL.

Agnew D M Mrs, 1687 Notre Dame
Beck Martin, 213 McGill
Bouchard & Lefebvre, 3613 Notre Dame
Brazeau Casimir, 713 Notre Dame
Brodeur S, 607 St Lawrence
Brophy R, 29 Courville
Brunet A, 1464 St Catherine
Cairns C Mrs, 251 St Lawrence
Carmichael Misses, 2311 St Catherine
Clendinneng M Miss, 169 StAntoine
Complaisance P Mrs, 163Dorchester
Cote A E Mrs, 137 St Antoine
Cote Joseph, 2311 Notre Dame
Courtois Moise, Bonsecours Mkt
Danziger H, 1560 St Catherine
David O, 3614 Notre Dame
Davidson A Mrs, 2317 St Catherine
Despocas W H, 1516 Notre Dame
Dockrill E Miss, 2129 St Catherine
Dowling James, Bonsecours Mkt
Duchesne Elie, 1756 St Catherine
Dumont J A & W, 1826 St Catherine
Dunkerton Robt, 1267 Notre Dame
Dupre C Miss, 2297 St Catherine
Ellis M Miss, 1768 Notre Dame
Fortier Joseph, 258 St James (see adv)
Gold M Miss, 263 St Lawrence
Gratton J G, 1482 St Catherine
Greaves J J, 1728 St Catherine
Halley John, 2126 Notre Dame

Townsend & Stephens, Public Accountants, Auditors, Assignees
14 Melinda St., TORONTO.
Sherman E. Townsend. H. Seymour Stephens. Telephone 1641

Holland G A, 1758 Notre Dame
Hoolahan James, 295 St Paul
Hoolahan John, 2186 Notre Dame
Keeven Alexander, Bonsecours Mkt
King Tye Cheong, 1801 Notre Dame
Labelle P R, 1951 Notre Dame
Lamarche S Mrs, 205 Lagauchetiere
Lapierre M A Mrs, 493 St Lawrence
Laplante H Mrs, 1394 Ontario
Lebeau & Sigouin, 1688 NotreDame
Leduc M & Co, 2445 St Catherine
McCallum R N, 2217 St Catherine
McLaughlin J & Co, 1301 Notre Dame
McNamee G R Mrs, 128½ St Antoine
McOwat M Miss, 2143 St Catherine
Marcuse B, 206 McGill
May T & Co, McGill
Milloy J Mrs, 2117 St Catherine
Morgan C Mrs, 1966 Notre Dame
Morin A O, 425 Wellington
Naud A Mrs, 1783 St Catherine
Noton M Mrs, 1521 St Catherine
Ohren H Mrs, 1967 Notre Dame
Owen Wm, 32 St Lawrence
Rowell G H, 1695 Notre Dame
Semmelhaack F Mrs, 2108 Notre Dame
Semmelhaack Wm, 83 St Lawrence
Smith J T, 149 St Lawrence
Snelling Harry, 113 Bleury
Soly I N, 1949 Notre Dame
Sorte & Bonnet, 1147 Notre Dame
Stephen George, 43½ Bleury
Summerhayes C Miss, 206 Bleury
Troutbeck & Co, 2141 Notre Dame
Trudel J B A & Co, 1526 St Catherine
Watson & Pelton, 53 St Sulpice
Withell John, 2364 St Catherine
Wright E Miss, 35 Beaver Hall Hill
You G J, 1898 St Catherine
Yon Michael, 1788 St Catherine

Feather Dyers.

Leblanc J H, 545½ Craig
Snow Wm, 2025 Notre Dame

Felt Goods.

United Felt Factory, 511 St Paul

Fence Manufacturers.

Dominion Barb Wire Co (Ld), 204 St James

Fertilizers.

Brodie & Harvie, 10 Bleury
Nowell B L & Co, 91 Common

Files.

Dominion File Works, St Gabriel Locks
Fenwick & Sclater, 42 and 44 Foundling (see adv)
McPhee & McNeill, 70 Manufacturers
Outram G & Son, 191 Seigneurs

Fire Extinguishers.

Sclater Alex, 42 and 44 Foundling

Fireworks.

Girard H & Co, cor St Paul and St Sulpice (see adv)

Fish, Oysters and Game.

WHOLESALE.

Leonard Bros, 26 Foundling

RETAIL.

Beauchamp J Mrs, 1 St Lawrence Mkt
Beaupre Edward, 33½ Boncours Mkt
Cawthorn T & Co, 1 Bonsecours Mkt
Dubois Wm, 5 Bonsecours Mkt
Hunt, Barnes & Co, 94 McGill (see adv)
Labelle H Mrs, St Lawrence Mkt
Labumiere Eugene, 9 BonsecoursMkt
Lanthier G H, Bonsecours Mkt
Larive & Raymond, 1 Bonsecours Mkt
Latour E, 10 Bonsecours Mkt
Lauzon E, 2 St Lawrence
Mercier Napoleon, Bonsecours Mkt
O'Connor J D, St Antoine Mkt
Pegnam Patrick, 3 St Ann's Mkt
Pelletier Joseph, Bonsecours Mkt
Phelph G F, 56 Victoria Sqr
Richer N, 158 St Lawrence
Sauve H, St Ann's Mkt

Glasgow and London Insurance Company.

Fishing Tackle.

Boyd T W & Son, 1641 NotreDame
Maltby Samuel sr, 15 Little St Antoine
Manton Joseph, 499 Craig
Payne George, 687 Craig
Sinnett D Mrs, 9 Victoria Sqr

Flavoring Extracts.

Jonas Henri & Co, 10 De Bresoles (see adv)
Norton P H, 242 St James
Silverman Lyon, 504 and 506 St Paul (see adv)

Florists.

Bain S S, 48 Beaver Hall Hill
Campbell Colin, 76 Victoria Sqr
Davidson W B & Sons, 86 Victoria Sqr
Frappier F, 50 St Jean Baptiste
Gorman M, 2257 St Catherine
McKenna P & Son, 2349 St Catherine
Martin Samuel, 977 Dorchester
Murray J S, 822 Dorchester
O'Hara W G, 397 St Antoine
Smith D & Son, 557 St Lawrence
Wilshire Bros, 4 Park ave

Flour and Grist Mills.

Brodie & Harvie, 10 Bleury
Gould I & Sons, 14 William
Kirkpatrick & Cookson, 96 Grey Nun
Laberge Alfred, 493 St James
Ogilvie A W & Co, 38 and 40 Foundling (see adv)
Viau & Frere, 1288 Notre Dame

Flour and Feed.

Archer Robert,28 St FrancoisXavier
Bedard N F, 17 William
Benoit F X, 79 Commissioners
Benson W T, 18 Foundling
Brossard Chaput & Co, 139 Commissioners
Brodie & Harvie, 10 Bleury
Craig E F, 10 Port
David Wilfred, 1035 St Lawrence
Gagnon A E & Co, 11 St Peter
Globensky D F, 18 Foundling
Henrichon Moise, 3562 Notre Dame
Hickey M, 1061 St James
Jacques C E, 223 Commissioners
Judge Edgar, 464 St Paul
Kerr James, 237 Wellington
Labelle H & Co, 16 Foundling
Lafrenier J O, 1 St Sulpice
Lebel J P, 83 Commissioners
Leblanc & Desaulniers, 95 Commissioners
McConnell W G, 10 Port
McDonnell Owen jr,130 Wellington
Michaud J B, 133½ St Lawrence
Ogilvie A W & Co, 38 Foundling (see adv)
Oliver R S, 13 St Peter
Page P, 7 St Felix
Parent D & Co, 12 Foundling
Quintal Joseph, 18 Foundling
Rowell & Duggan, 3 St Peter
Tremblay Gilbert, 102 Foundling

Fluid Beef Manufacturers.

Johnston Fluid Beef Company, 27 St Peter

Forwarders.

Beauvais Edward, 203 Commissioners
Blanchard J B, 45 Common
Boyd & Co, 13 Common
Davis Moses, 9 Common
Dominion Transport Co (Ld), 11 Custom House Sqr
Gianelli & Co, 8 Custom House Sqr
Gibson C J & Co, 1116 Mignonne
Jaques G E & Co, 110 Common
Kingman, Brown & Co, 14 Custom House Sqr
Kingston & Montreal Forwarding Co (Ld), 26 St Sacrament
Montreal & Ottawa Forwarding Co, 14 Custom House Sqr
Munderloh & Co, 61 St Sulpice (see adv)
Murphy D & Co, 60 Bedard
Shedden Co (The) (Ld),188 StJames
Sincennes-McNaughton Forwarding and Tug Line, Lachine Canal
Trotter Bros, 32 St Nicholas

Townsend & Stephens, Public Accountants, Auditors, Assignees
14 Melinda St., TORONTO.
Sherman E. Townsend. H. Seymour Stephens. Telephone 1641

Founders.

Brush George, 34 King
Commire & Co, 1164 Notre Dame
Day & Deblois, 110 St Ann
Mitchell Alexander, 110 Richardson
Parker Moses, 29 Dalhousie
Ralston M W & Co, 198 Craig
Sealan Thomas, 27 Queen
Taylor J & H, 16 St John

Fruits.

WHOLESALE.

Bowes & McWilliam, 1836 Notre Dame
McBride, Harris & Co, 134 McGill

RETAIL.

Armitage Edward, 155 St Antoine
Auger L Mrs, Bonsecours Mkt
Aumond Benoit, 436 Centre
Barrett Edmond, 267 Fullum
Barry John, Bonsecours Mkt
Beaupre Albert, 158 Dorchester
Beaupre N Mrs, St Anns Mkt
Bedard & Henripin, 23 Bonsecours Mkt
Belleau H, 1707 St Catherine
Berube Nazaire, 2284 Notre Dame
Birrell A & Co, 204 Bleury
Bissonnette Ceme, 1143 St James
Blais Cyrille, 272 Jacques Cartier
Bonner John, 129 St Peter
Bourdon V Mrs, 25 St Lawrence
Bourgouin G, 3 Bonsecourse Mkt
Bowles Henry, St Lawrence Mkt
Bradford H Mrs, 220 Seigneurs
Braham Joseph, 48 Victoria Sqr
Bregard Victor 2529 Notre Dame
Brosseau Elie, 12 St Antoine Mkt
Brunet Louis, Bonsecours Mkt
Burke P Mrs, St Anns Mkt
Burns Michael, 2241 St Catherine
Burns P Mrs, 21 St Lawrence Mkt
Cadotte J T & Co, Bonsecours Mkt
Cadotte P Mrs, 6 St Lawrence
Caldwell John, 131 St Peter
Champagne & Ayotte, 19 Bonsecours Mkt
Charbonneau Joseph, Bonsecours Mkt
Charlebois John sr, 25 Bonsecours Mkt
Clark Wm, 27 St Peter
Cloran A Mrs, 64½ Bleury
Coady A Mrs, St Anns Mkt
Cote Gaspard, Bonsecours Mkt
Cote P, Bonsecours Mkt
Coughlin John, 21 Bonsecours Mkt
Coughlin P, Bonsecours Mkt
Cutler Peter St Anns Mkt
Denn John, 46½ St Charles Borromee
Desforges Joachim, 6 St Antoine Mkt
Desmarais M Mrs, Bonsecours Mkt
Dickson W Mrs, 151 St Antoine
Donaghy C H & Co, 6 Bonsecours Mkt
Donovan N, St Lawrence Mkt
Doucet Pierre, 23 Bonsecours Mkt
Drouin A Mrs, 594 Dorchester
Dubois J B, Bonsecours Mkt
Duranceau G Mrs, 465 St James
Fauteux B J, St Lawrence Mkt
Fauteux C Mrs, 86 St Paul
Fauteux Joseph, 2 St Lawrence Mkt
Ferguson Morris, 1887½ Notre Dame
Foley Thomas, Bonsecours Mkt
Gauvreau Napoleon, 3 St Jean Baptiste Mkt
Gibeau Theodore, 1636 St Catherine
Gosselin Joseph, 1572 St Catherine
Gosselin Zephirin, Bonsecours Mkt
Grenier Joseph, 34 Bonsecours Mkt
Griffin M Mrs, 21 St Lawrence
Groves A Mrs, 64 Bonsecours
Hart E E, 1103 Notre Dame
Hart Martin, St Anns Mkt
Hart Nicholas, Bonsecours Mkt
Hart R, Bonsecours Mkt
Hart & Tuckwell, 159 Mc Gill
Heaney A Mrs, 14 St Anns Mkt
Hebert C Mrs, Bonsecours Mkt
Houde Alexis, 1324 St Cathérine
Houle Eusebe, 7 St Antoine Mkt
Jobin Joseph, 6 St Lawrence Mkt
Johnson Thomas, Bonsecours Mkt
Johnston Wm, 23 Chaboillez Sqr
Kannon J Mrs, 145 Ottawa
Kelly M & Co, 7 St Ann's Mkt
Kennedy M Mrs St Ann's Mkt
Kennedy Thomaa, 2057 Notre Dame
Kerman Joseph, 2083 St Catherine

Glasgow and London Insurance Company.

Fruits—Continued.

Lachance Louis 25 St Lawrence Mkt
Lachance Napoleon,1041StLawrence
Lachance Oswald,1 St Jean Baptiste Mkt
Lachapelle Sylvestre, 34 St Antoine
Lamarche S, 437 St Lawrence
Laparre G Mrs, Bonsecours Mkt
Lapierre Anthony, 320 Dorchester
Lapierre Pierre, Bonsecours Mkt
Laverriere David,30 St Antoine Mkt
Leach Wm, 175 McGill
Lecompte Israel, Bonsecours Mkt
Lemay Israel, Bonsecours Mkt
Lenoir Gustave, 1848 Notre Dame
Lepaille G Mrs, Bonsecours Mkt
Leriche T Miss, Bonsecours Mkt
Luke, Renwick & Caldwell, 187 McGill
McCarthy Dennis,17 Bonsecours Mkt
McGlinchy P J, 25 St Antoine Mkt
McKenna A Mrs, St Ann's Mkt
Marcheterre, Anthime 2178 Norte Dame
Martin P & Co, 133 McGill
Marthieu A Mrs 1774 St Catherine
Mead M Mrs, Bonsecours Mkt
Meloche V Mrs, 16 Barack
Miron A Mrs, Bonsecours Mkt
Moquin & Cote, Bonsecours Mkt
Morel L Mrs, Bonsecours Mkt
Murphy A Miss,16 St LawrenceMkt
Murphy P W, 2294 St Catherine
Newman M Mrs, Bonsecours Mkt
O'Connell Michael, 194½ St Antoine
O'Meally James, 319 St James
Ogden Mrs, 1376 Notre Dame
Oswald Jules, 2465 St Catherine
Ouellette J B Mrs,1417 Notre Dame
Pauze M G, 13 Place d'Armes
Pauze Vitalieu, 45 St Lambert
Payette Stanislas, Bonsecours Mkt
Peltier J B, Bonsecours Mkt
Pepin B, Bonsecours Mkt
Poulin L G, 4 Bonsecours Mkt
Poulin T Miss, Bonsecours Mkt
Presseau Regis, 712 St Catherine
Pringle G W, St Ann's Mkt
Pringle James, 2131 St Catherine
Rabbitts W J, Bonaventure Depot
Reilly Edward, St Ann's Mkt
Ricknear Charles,18 BonsecoursMkt
Ricknear Louis, Bonsecours Mkt
Rodden J Mrs, 94 Bleury
Rouleau Olivier, 1355 Notre Dame
St Jean James, 708 St JeanBaptiste Mkt
Senecal H O, 2027 Notre Dame
Senecal Ludgear, St Ann's Mkt
Seymour Patrick, 32 St AntoineMkt
Seymour Henry, 1893 Notre Dame
Smith M Mrs, 10 St Ann's Mkt
Stocking Clifford, 368 St James
Sylvestre L M, 12 Bonsecours Mkt
Taillefer V & Co, 306 St Lawrence
Tasse M Miss,4 St Jean BaptisteMkt
Therien Hormisdas,587 St Lawrence
Thomas W Mrs, 2196 St Catherine
Valentine Michael, 2 St Lawrence Mkt
Valentine Michael, 4 Bonsecours
Vandamme Joseph, 337 St James
Veilleux Joseph, 1415 Notre Dame
Vermette George jr, BonsecoursMkt
Vipond J J & Co, 30 Foundling
Vipond, McBride & Co, 263 Commissioners
Welsh T Mrs, 1 St Antoine Mkt

Furnace Manufacturers.

Bellavance E, 1887 St Catherine
Chester W E, 461 Lagauchetiere
Grenier Vital, 256 St Lawrence
Gurney E & Co (The), 385 St Paul
Ryan C, 24 Victoria Sqr

Furniture Polish.

Elvidge Alfred, 30 St Helen

Furniture.

Alarie J B, 208 St Lawreuce
Armstrong G & Co, 34 Victoria Sqr
Belanger A, 1672 Notre Dame
Beullac R, 1674 Notre Dame
Bonin & Allaire, 1662 Notre Dame
Britain Bros, 2096 Notre Dame
Carlisle John, 1666 Notre Dame

Townsend & Stephens, Public Accountants, Auditors, Assignees
14 Melinda St., TORONTO.
Sherman E. Townsend. H. Seymour Stephens. Telephone 1641

Champagne J & Co, 1941 St Catherine
Charbonneau Phileas,46 VictoriaSqr
Courtemanche Olivere, 1517 Notre Dame
Delauzon & Co, 2367 Notre Dame
Deschambault Alfred, 1460 St Catherine
Doherty & O'Neill,2071Notre Dame
Fee & Martin, 357 St James
Germain F X Z, 1396 St Catherine
Germain Louis, 1368 St Catherine
Hess Bros, 1804 Notre Dame
Kearney P J, 136 St Lawrence
King Wm & Co, 652 Craig (see adv)
Labbe G H & Co, St James
Labelle H P & Cie, 1661 Notre Dame
Lafleur Julien, 1248 St Catherine
Lamoureux M H C, 2027½ Notre Dame
Lapointe Frederick,1447 StCatherine
Larin Pierre, 271 Seigneurs
Laurin S & Co, 2400 Notre Dame
Lavigne Azarie, 566 Craig
Ledoux Joseph, 123 St Antoine
Lesperance Joseph, 287 Fullum
Leveille Joseph, 1339 Notre Dame
McDonald & Murphy, 2330 St Catherine
McGarvey, Owen & Son,1849 Notre Dame
Monaique J A, 2157 Notre Dame
Montreal Furniture Co, Wellington
Nightingale Henry, 9 St John
Normandine Thomas 1928 St Catherine
Painchaud R E, 514 Craig
Parsons S R, 1813 Notre Dame
Prezeau Napoleon, 433 St James
Renaud Xenophon, 199 Wellington
Scott W & Son, 1739 Notre Dame (see adv)
Steel James, 1826 Notre Dame
Stewart George, 1828 Notre Dame
Tombyll R N, 1823 Notre Dame
Walsh Matthew, 1320 Notre Dame
Waters David, 492 St James

Furs.

WHOLESALE

Davis I & Co, 512 St Paul
Greens & Sons Co, 513 St Paul
Harris, Levy & Mills, 60 & 62 St Peter (see adv)
Hulek Aloys, 191 McGill
Leonard Arthur, 516 St Paul
Martin J & Co, 457 St Paul

RETAIL.

Bercovitz F, 126½ St Lawrence
Brahadi A, 1649 Notre Dame
Castle & Co, 510 St Paul
Coristine J & Co, 471 St Paul
David M L & Co, 798 Dorchester
Davidson James, 60 St Margaret
Gutheil H R, 123 Vitre
Henderson J & Co,1677 Notre Dame
Kellar F, 107 Shearer
Leonard Arthur, 510 St Paul
Lorge & Co, 21 St Lawrence
Reiplinger John, 1873 Notre Dame
Schwersenski A D, 27 St Lawrence
Steiner J & Bros, 535 St Paul

Games.

Nelson H A & Sons,59 St Peter (see adv)

Gas Burners.

Carey Perfect Gas Burner, 8 Beaver Hall (see adv)
Gas Consumers Benefit Co of Canada, 1776 Notre Dame

Gas Lighting Apparatus.

Hibbard W C,36 & 38 St Dizier (see adv)

Gas Metre Manufacturers

Mitchell Robert & Co,672Craig (see adv)

Gas Pipes.

Laidlaw R & Son, 45 St Sacrament

Gas Stoves.

Cole F R, 1792 Notre Dame

Gauge Glass Manufacturers.

Langwell G & Son, 10 Dorchester

Glasgow and London Insurance Company.

Gelatine.

Poliwka E & Co, 96 St Luke (see adv)

Ceneral Stores.

Beattie James, 465 Wellington
Brien Phileas, 67 Maple
Cole Charles, 94½ Hiberina
Desjardins C Miss, 297 Logan
Dorval Napoleon, 103 St Jean Baptiste
Gibbs Walter, 2208 Notre Dame
Hogue E Miss, 767 Ontario
Laurin Z Miss, 664 Ontario
Leroux Pierre, 7 Market
McNaughton Archibald, 1224 Notre Dame
Mace A Mrs, 2 Rushbrook
Monteith Wm, 157 Congregation
Peltier L L, 582 Wellington
Sharkey P Mrs, 1340 Notre Dame
Valade Toussaint, 1036 St James
Wright John, 1047 Notre Dame

Gents Furnishings.

WHOLESALE-

Benjamin F P & Co, 476 St Paul
Collette Decary & Co, 301 St Paul
Greens Sons & Co, 521 St Paul
McFarlane & Patterson, 8 St Helen

RETAIL.

Allan J, 665 Craig
Armstrong & Radford, 2246 St Catherine
Bissonnette & Co, 2519 Notre Dame
Craig H M, 396 St Paul
Dandurand N H, 2 Beaver Hall
De Lorimier S A, 1700 Notre Dame
Glover & Brais, 468 St Paul
Hannan J J, 1697 Notre Dame
Kelly Bros, 1691 Notre Dame
Murray & Wickens, 2329 St Catherine
Norman J 1900 Notre Dame
Radford Bros & Co, 152 McGill
Sutton T, Dominion Sqr
Tooke R J, 177 St James

Glass.

Coulon & Leveil, 1454 Notre Dame
Dominion Glass Co, Papineau Rd
Grimson G & J E, 39 University
North American Glass Co (Ld), 503 Mignonne

Glassware.

WHOLESALE.

Boxer Bros & Co, 92 Grey Nnn
Gravel Z, 264 St Paul
Nelson H A & Sons, 59 St Peter (see adv)

Glove Manufacturers.

Desormeau J Z & Co, 141 Maisonneuve
Guiffra & Bolloni, 1942 St Catherine
Lanctot J B A, 530 St Paul
Malone Moses, 2600 Notre Dame

Gloves.

Dunn J T 262 St James

Glue.

Baker F, 459 Papineau
Fox T M, 370 Visitation
Higginson A G, 32 to 36 St Sacrament (see adv)
Hill & Forbes, 427 St James (see adv)
Jamieson R C & Co, 17 St John
McCaskill D A & Co, 190 St James
Poliwka E & Co, 96 St Luke (see adv)
Ramsay A & Son, 37 Recollect
Stuart E J & Co, 394 Visitation
Tellier Rothwell & Co, 8 DeBresoles

Glycerine.

Poliwka E & Co, 96 St Luke (see adv)

Gold Rings & Chains.

Bramley Wm, 663 Craig (see adv)

Grain.

WHOLESALE.

Tourville L & Co. 203 Commissioners

RETAIL.

Berard Joseph, 1451 Notre Dame
Bernard Euclide, 129 College

Townsend & Stephens, Public Accountants, Auditors, Assignees
14 Melinda St., TORONTO.
Sherman E. Townsend. H. Seymour Stephens. Telephone 1641

Bourdon Elzear, 65 Suzanne
Bourdon Piche & Co, 193 Commissioners
Chauvin Napoleon, 1926 St Catherine
Craine & Baird, 442 St Paul
Desmoyers Narcisse, 309 Craig
Dubois Eusebe, 459 Wellington
Dupras Theophile, 16 Maisonneuve
Emblem T C, 663 St James
Ethier Benjamin jr, 1117 St James
Germain P A, 305 St Lawrence
Girard Auguste, 22 St John
Gratton & Cie, 1057 St Lawrence
Gravel Raphael, 187 Dorchester
Haig R D, 17 St John
Hurtubise A L & Co, 42 Jacques Cartier Sqr
Lacoste Napoleon, 101 St Maurice
Lafreniere & Lafreniere, 1022 Ontario
Langlois Joseph, 757 Ontario
Larame N & Co, 26 Grey Nun
Lemay Victor & Co, 206 Visitation
McVee A & Co, 43 St Sacrament
McLennan Hugh, 14 Custom House Sqr
McManus J J, 953 St James
Maillet Charles, 262 Dorchester
Marsoni F X & Co, 121 St Paul
Morgan Francis, 54½ St Antoine
Morris & Carruthers, 90 Common
Robertson J & Co, 279 Commissioners
Robillard Joseph, 14 Foundling
Roch Louis, 12 Maisonneuve
Ruston Thomas, 190 St James
Scott James, 132 St Antoine
Thomson A D & Co, 39 St Sacrament
Vaillancourt Benj, 971 St Lawrence
Voisard Edouard, St Jean Baptiste

Grindstone Manufacturers.

McArthur J G, 9 Common

Grocers.

WHOLESALE.

Bourgeois N & Co, 463 St Paul
Brosseau D C, 1438 Notre Dame
Caverhill, Hughes & Co, 89 St James
Chaput L, Fils & Cie, 309 to 313 Commissioners (see adv)
Charlebois D, 96 McGill
Childs G & Co, 22 St Francois Xavier
Cusson A & Fils, 185 St Paul
Doherty & Co, 27 St John
Donahue W & Co, St Maurice
Doyle & Anderson, 52 College
Dufresne & Mongenais, 1621 Notre Dame
Fraser, Viger & Co, 199 St James
Gaucher & Telmosse, 242 St Paul
Grace Michael, 196 St Paul
Grace P & Co, 194 St Paul
Hudon, Hebert & Cie, 304 & 306 St Paul (see adv)
Hudon & Orsali, 278 St Paul
Kinloch, Lindsay & Co, 80 St Peter
Lacaille C & Co, 329 St Paul
Lightbound, Ralston & Co, 124 McGill
Lockerly Bros, St Sacrament
Lowell P, 82A Sanguinet
Masson D & Co, 326 St Paul
Mullin J E & Co, 58 College
Quintal N & Fils, 274 St Paul
Ransom, Forbes & Regan, 156 McGill
Ross, Hall & Co, 35 St Francois Xavier
Ross J & Co, 10 Grey Nun
Semple J H, 35 St Peter
Tees, Wilson & Co, 70 St Peter
Tiffin Bros, 318 to 322 St Paul (see adv)
Turner, Rose & Co, St John
Ward, Carter & Co, 321 Commissioners

RETAIL.

Abel Joseph, 23 St Vincent
Abel Levi, 325 St Constant
Adams Ed, 162 Mance
Adams H F, 237 Bleury
Allard J B, 144 Craig
Allard O P, 163 St Antoine
Anderson James, 126 Paris
Arahill Michael, 129 Wellington
Archambault A R, 469½ St Lawrence

GLASGOW AND LONDON INSURANCE CO.

Grocers—Continued.

Archambault J N, 2588 Notre Dame
Archambeault Joseph, 44 St Paul
Asselin L T, 79 St Jean Baptiste
Aubertin Nap sr, 147 Dorchester
Aubin Frederic, 2 Market Sqr
Aubut Z S, 1350 Notre Dame
Auclair J J, 258 Dorchester
Audet Joseph, 413 Craig
Baben Joseph, 293 Moreau
Bachand J F, 284 Lagauchetiere
Bastien Napoleon, 163 Craig
Beaucaire Frs, 223 St Dominique
Beaucaire Joseph, 276 Wolfe
Beauchamp Alphonsus, 77Champlain
Beauchamp, Pigeon & Co, 202 St Paul
Beaudoin J P, 120 Congregation
Beaudoin Pierre, 121 Congregation
Beaudoin Thomas, 785 Notre Dame
Beaudoin W P, 92 Forfar
Beaudry J E, 1131 St Lawrence
Beaulieu J B, 188 St Antoine
Beaulieu & Bedard, 298 Dorchester
Beaupre Amedee, 339 Notre Dame
Beauvais J P, 68 St Antoine
Beland Eugene, 142 Pantaleon
Beland & Cote, 1802 St Catherine
Belanger Bros, 328 Maple
Belanger P T, 58 Visitation
Bellerose Louis, 39 Logan
Benoit A S, 183 Guy
Benoit C, 31½ St Charles Borromee
Benoit Gedeon, 176 St Martin
Bergeron Alexander, 284 Dorchester
Bernier Xavier, 297 Fullum
Berthiaume F X, 463½ Grand Trunk
Bertrand George, 262 Notre Dame
Bertrand Pierre, 114 Beaudry
Bigaouette A & Co, 1303 Notre Dame
Bigaouette & Frere, 313 St Lawrence
Bisson Andre, 1001 St James
Blache C R, 473 St James
Blain & Freres, 651 St Catherine
Boisseau Simon, 543½ St Lawrence
Boisvert Ambroise, 36 Hibernia
Bourdon A, 127 St Lawrence
Bourgeois D, 310 Lafontaine
Brassard T, 126 St Albert
Brian Camille, 25 Roy
Brisson E & Co, 1114 Mignonne
Brodeur Elie, 609 Dorchester
Brodeur Napoleon, 366 Seigneurs
Brossard H Mrs, 1094 Ontario
Brosseau Phileas, 1295 St Catherine
Brouillette & Legault, 115 St Dominique
Bruchesi Joseph, 2131 Notre Dame
Brule J F, 266 St Elizabeth
Brunet H, 364 Marie Anne
Brunet John, 129 St James
Burns John, 31½ Young
Callahan P J, 233 Bleury
Callahan & Co, 147½ Vitre
Campbell Bernard, 370 St James
Campbell J C, 2454 St Catherine
Cardinal S, 3301 Notre Dame
Cartier Onesime jr, 78 St Jean Baptiste
Carroll Joseph, 77 Roy
Cathcart Thomas, 229 Craig
Catudal Alfred, 424 St Hypolite
Chagnon F A, 1000 Ontario
Champagne Onesime, 71 Dufresne
Chartrand Napoleon, 340 Seigneurs
Chevalier Charles, 246 Montcalm
Christian E, 1212 Ontario
Clement Anthony, 193 Chatham
Clement A E, 100 Drolet
Clement A J, 423 Laval ave
Cleroux Nicholas, 356 Panet
Clerour P E, 232 Dorchester
Colin S Mrs, 1204 Notre Dame
Collet J A, 416 Lagauchetiere
Collin C W, 1278 Ontario
Collin Napoleon, 1250 Notre Dame
Connaughton Bernard, 68 Richmond
Corbeil A, 1564 St Catherine
Corbeil Bros, 46 St Antoine
Corbeil Hilaire, 701 St Lawrence
Cote H J, 1005 Mignonne
Cote & Co, 405 Wellington
Courtois Mederic, 204 Lagauchetiere
Courville M A Mrs, 193 Grand Trunk

Townsend & Stephens, Public Accountants, Auditors, Assignees
14 Melinda St., TORONTO.
Sherman E. Townsend. H. Seymour Stephens. Telephone 1641

Crawford David, 2227 St Catherine
Croteau George, 116 St Maurice
Cunningham Edward, 653 Lagauchetiere
Cunningham J Mrs, 2 Hunter
Currie Bros, 104 McGill
Cusson Joseph, 683 St James
Cyr Napoleon, 94 Napoleon Rd
Dagenais Joseph, 1986 St Catherine
Daigneault Joseph, 869 Mignonne
Dalcourt L, 119 Albert
Dansereau Joseph, 977 Mignonne
Daoust A S, 189 Visitation
Daoust Placide, 70 Chatham
Daoust & Frere, 1878 St Catherine
David J B, 392 Wolfe
David Ulderic, 1366 Ontario
Decarie T S, 1367 Ontario
Decary Freres, 60 Cadieux
Decary & Corcoran, 1472 Notre Dame
Demers Stanislas, 688 St Antoine
Desautels F X, 391 Wolfe
Desautels Joseph, 272 Craig
Desjardins Andre, 27 Chatham
Desormeau E A, 1133 Mignonne
Desormiers Phileas, 600 Dorchester
Desrochers H A B & Co, 1938 St Catherine
Deziel Pierre, 265 Wolfe
Dillon John, 26 Shaw
Dini A, 2 St Justin
Dinahan R T, 430 St James
Dionne & Co, 2694 St Catherine
Dodd Wm, 549 Dorchester
Donnelly James, 429 St James
Doyle M A Miss, 40 Craig
Doyle Peter, 64 Island
Dragon Bros, 305 St Antoine
Drouin Francis, 987 St Dominique
Dubreuil Norbert, 360 Jacques Cartier
Dubrul Andre, 145 Wellington
Dubuc Aime, 948 Ontario
Dubuc Pierre, 210 Centre
Dudemaine Forbin, 1283 Mignonne
Dudemaine Francois, 1486 St Catherine
Dufort Hormisdas, 48 Fullum
Dufour Pierre, 77 Barre
Dufresne L G, 501 Lagauchetiere
Dufresne M A & Co, 396 Wolfe
Dufresne Raphael, 96 Desery
Dugal Louis, 136 Richardson
Dugas F X, 261 Dorchester
Dumont A C 2741 St Catherine
Duperreault H Miss, 1156 Notre Dame
Duquette J A, 522 St Hypolite
Durocher P B, 266 Champlain
Dussault P C, 115 St Dominique
Dusseau Honore, 637 St Dominique
Duval Charles, 355 Maple
Dwyer M, 114 Fulford
Edmond Joseph, 92 Vitre
Elliott Edward, 57 Bleury
Elliott Martin, 48 Berthelet
Ewan & Bro, 1073 St James
Filiatrault Ferdinand, 172 St Lawrence
Filion Fortin, 50 Moreau
Fitzsimmons C Mrs, 66 Young
Flood M A Mrs, 90 Bleury
Forest & Freres, 606 St Catherine
Forget Israil, 265 Jacques Cartier
Fortier Charles, 86 St Jean Baptiste
Foucreau Napoleon, 23 PapineauRd
Fornier A & Co, 35 St Dominique
Fraser Thomas, 184½ Bleury
Fraser, Viger & Co, 199 St James
Gagnier Elias, 461 Rachel
Gagnon G, 573 Wolfe
Glarneau J B, 517 St Hypolite
Gannon James, 19 Vitre
Gannon Peter, 12 Chaboillez Sqr
Gareau F X, 1288 Mignonne
Gareau Joseph, 227 Plessis
Gariepy Honore, 359 Visitation
Gariepy H & Co, 157 St Paul
Gariepy Joseph, 299 Dorchester
Gariepy J S, 287 Logan
Gascon Zotique, 1233 Ontario
Gauthier Elie, 656 St Denis
Gauthier Thomas, 2016 St Catherine
Gauvreau Louis, 567 Laval ave
Gelinas & Paquette, 345 St Antoine
Genereux & Co, 82 Lagauchetiere

GLASGOW AND LONDON INSURANCE CO.

Grocers—Continued.

Geoffrion Charles, 52 Moreau
Germain T E, 177 Dorchester
Gervais A & Frere, 434 Rachel
Gervais Cyrille, 911 Mignonne
Giguere J H, 73 Campeau
Gillespie J F, 664 Dorchester
Godin Cyprien, 527 Lagauchetiere
Godmaire Felix, 923 St Dominique
Godmaire Joseph, 576 St Hypolite
Gordon W V, 2290 St Catherine
Graham George, 72 Victoria Sqr
Grant, McConkey & Co, 2293 St Catherine
Gratton Wilfred, 239 St Hypolite
Gravel Freres, 2 St Lawrence
Gravel Z, 1350 Notre Dame
Gregoire J B, 689 Notre Dame
Grenier J N, 1270 Mignonne
Groleau Francois, 56 Dufresne
Guay P, 1161 St James
Guenard J B, 902 Mignonne
Guerin Narcisse, 372 Richmond
Guibord Francois, 339 St Hypolite
Gunn A Mrs, 34 Delorimier ave
Haggerty John, 63 St Charles Borromee
Halpin W W, 509 St James
Hanley Wm, 3½ Manufacturers
Hayes George, 383½ Wellington
Hayes M & Co, 49 St Maurice
Hetu Louis, 277 St Jean Baptiste Mkt
Hetu R Mrs, 108 Barre
Higgins A S, 20 Gain
Hodge M, 181 St Lawrence
Hogue Alphonse, 176 St Christophe
Homond J E, 239 Montcalm
Horan F P, 162 Cadieux
Hotte Elie, 1194 Notre Dame
Houde L A jr, 1191 Notre Dame
Hould & Frere, 50 Lacroix
Houle A & Co, 208 McCord
Houle E & Co, 1341 Ontario
Howard J H, 551 St Dominique
Hupe Alfred, 162 Dufresne
Hurtubise A L & Co, 352 Papineau Rd
Jette C T, 337 Papineau Rd
Jodoin Leon, 36 Iberville
Johnson J A, 1087 Notre Dame
Johnston John, 81 St Hypolite
Jordan George, 2607 St Catherine
Jutras Charles, 24 Logan
Kavanagh J J, 35 Chaboillex Sqr
Kearns Nicholas, 36 Bleury
Kelly B Mrs, 145 Colborne
Kennedy Edward, 194 William
Kerans Daniel, Vitre
Kerans Thomas, 716 Lagauchetiere
Kilkery Michael, 701 Craig
King Levi, 15 Champlain
Kinsella Thomas, 118 Ottawa
L'Archeveque Stanislas, 227 Visitation
Labelle J B, 231 Cadieux
Labonte Antoine, 242 Craig
Labrecque A A, 1758 St Catherine
Lachapelle Andre, 1235 Mignonne
Lachapelle Cyrille, 1284 St Catherine
Lafortune A T, 83 St Paul
Lagarde & Co, 2129 Notre Dame
Lalonde Hormisdas, 42 Barre
Lamb Thomas, 2072 Notre Dame
Langevin T E, 110 Craig
Laniel Michael, 545 Albert
Lanthier Adelard, 32 Mountain
Lapierre C C, 210½ St Larwence
Lapointe Narcisse, 64 Quesnel
Laporte Alfred, 423 St Hypolite
Laporte Francois, 384 Panet
Laporte Ulric, 1234 Mignonne
Laprairie A R jr, 314 Centre
Laramee L Mrs, 2062 St Catherine
Latour W H, 774 Ontario
Latreille Godfroi, 1435 St Catherine
Laurier J L, 1388 Ontario
Lauzon Felix, 465 Dorchester
Lauzon Joseph, 320 Logan
Lavallee Benjamin, 324 Fullum
Lavallee Leonce, 1312 Ontario
Laverty M P, 116 Bleury
Lavigne C M, 1313 Mignonne
Lavigne J T, 1704 St Catherine
Lavigne Leon, 1618 Ontario
Lavoie L P, 627 St Catherine
Lebrun Louis, 1203 Ontario
Lebrun Nap, 660 Upper Sanguinet

Townsend & Stephens, Public Accountants, Auditors, Assignees
14 Melinda St., TORONTO.
Sherman E. Townsend. H. Seymour Stephens. Telephone 1641

Lecavalier & Lemay, 1239 Mignonne
Lefaivre & Leberge, 1620 St Catherine
Lefebvre Hormisdas, 196 Dorchester
Legault A, 98 Workman
Legault Ferdinand, 219 Cadieux
Legault Ludger, 44 Fulford
Legault M A, 474 St Dominique
Legault Pierre, 2269 Notre Dame
Lemieux Marcel, 1660 Ontario
Lemire Narcisse, 249 Champlain
Lepine George, 152 Centre
Lepine Pierre, 110 Plessis
Lesage T H, 1308 Mignonne
Leveille & Freres, 1081 Mignonne
Lighthound, Ralston & Co, 124 McGill
Lippe Camille, 2209 Notre Dame
Lopange Joseph, 272 Dorchester
Lord J L, 204 Maple
Lortie Andre, 366 Cadieux
Loughman & O'Flaherty, 75 Wellington
Lynch Charles, 70½ Colborne
Lynch W F, 207 Wellington
Lyons Stephen, 13 Coursol
McCarry D, 134 Mountain
McCrory James, 87 Ottawa
McGarry D jr, 204 St Antoine
McGowan Wm, 337 St Lawrence
McMillan W M, 92 Bleury
McNamara Jas, 150 Manufacturers
McNiece L, 74 St Maurice
McReavy Hugh jr, 104 NapoleonRd
McShane Richard, 109 McGill
Macdonald D J, Prince
Maddigan Michael, 142 Ottawa
Madigin Wm, 250 Fullum
Majeau Joseph, 447 Lagauchetiere
Major Paul 1356 Mignonne
Major Wilfred, 90 St Louis
Malboeuf C A O, 32 Papineau Rd
Mallette T H & Co, 522 Dorchester
Manning J E, 1 St Antoine
Mantha F X, 959 St Dominique
Marchand F X, 213 Aqueduct
Marchand Joseph, 1249 Ontario
Marchand J C & Co, 200 St Paul
Marcil Edouard, 1 St Felix
Marcil Edouard, 2177 Notre Dame
Marois J E, 260 Montcalm
Martel F X, 1113 St Lawrence
Martin & Rabeau, 168 Centre
Mathewson J A & Co, 202 McGill
Mathieu Urgele, 427 Wolfe
Mathyl Victor, 47 St Louis
Maurice Joachim, 92½ Hibernia
Mayer Wilfrid, 288 Cadieux
Melancon Oscar, 480 Dorchester
Menard David, 835 St Dominique
Menard P B, 67 Mullins
Mercier Horace, 241 Lafontaine
Merineau Joseph, 751 St Dominique
Messier & Colette, 652 Notre Dame
Meunier Amedee, 1247 St Catherine
Michon Louis, 1303 Ontario
Millen John, 1325 St Catherine
Milette H, 104 Inspector
Millette Henri, St James
Mock Charles, 2659 St Catheaine
Monette T, 246 Aqueduct
Montroy Louis, 33 Champlain
Monty E, 103 Desery
Morin Phileas, 112 St Maurice
Morris B, 158 Forfar
Murphy Thomas, 54 Shannon
Murphy Timothy, 41 Craig
Murphy Wm, 67 Brittania
Neveu Ernest, 256 Lagauchetiere
Neveu Theodule, 103 Workman
Noel Onesime, 945 Mignonne
Nolan James, 13 Centre
Normandeau P E, 1134 Mignonne
O'Brien Patrick, 310 St Patrick
O'Hare Thomas, 37 Aylmer
O'Leary J Mrs, 19 Jurors
O'Loghlin M J, 40½ Hermine
O'Meara M Mrs, 175 St Antoine
O'Reilly Michael, 28 Gain
O'Shaughnessy James, 53 Jurors
Painchaud E A, 148 Vitre
Paquette A D, 297 Notre Dame
Paquette F X jr, 314 St Hypolite
Paquette Jean, Mignonne
Paquette J B, 217 St Charles Borromme
Pare Joseph, 283 Cadieux
Paul Walter, 2355 St Catherine

GLASGOW AND LONDON INSURANCE CO.

Grocers—Continued.

Payette Medard, 1284 Ontario
Pelletier Joseph, 612 Mignonne
Perras Pierre, 23 Logan
Perrault Ernest, 271 St Antoine
Perrault Anaclat, 106 Dufresne
Phelan Wm, 11 Papineau Sqr
Picard Louis, 460 St James
Piche L A, 45 St Antoine
Pinsonnault Alexander, 102 Maple
Poirier Hyacinthe, 1 Lusignan
Pontbriand J B & Co, 556 Lagauchetiere
Poupart T, 1830 St Catherine
Price W P, 66 Ottawa
Provan J L, 114 Mansfield
Provost & Cie, St Denis
Purcell J, 114 Lagauchetiere
Raby J B, 2641 Notre Dame
Raby Vital, 2403 Notre Dame
Racette F X, 132 German
Racicot Albert, 58 Courville
Racicot P V, 1035 Ontario
Rafferty W J, 190 Ottawa
Ranger O B, 1019 Ontario
Rapple Matthew, 58 Jurors
Renaud Aldas, 279 Panet
Renand Hector, 261 Craig
Renaud Joseph, 1370 Ontario
Renaud J E, 180 Wellington
Renaud Noel, 278 Lagauchetiere
Renaud Ovide, 1234 Jt James
Reynolds Wm, 72 Jurors
Ricard Onesime, 1001 Ontario
Richard Ludger, 306 Plessis
Riendeau Honore, 809 St Jamet
Riendeau Joseph, 151 Champlain
Riopelle F X, 433 Maisonneuve
Rivet J U, 1654 Ontario
Rivet J W, 230 Lagauchetiere
Rivet Louis, 186 Lagauchetiere
Rivet L S, 73½ St Paul
Roberge P B, 255 Logan
Robert Ernest, 172 Dorchester
Robertson John, 12 Phillips Sqr
Robillard Edmond, 1220 Notre Dame
Robillard J J, 458 Dorchester
Robitaille A & Co, 123 St Paul
Robitaille T, 99 St Paul
Roche Edouard, 68 Papineau Rd
Rodrigue M & Co, 73 St Constant
Rousseau Samuel, 88 Desery
Rowan P & Co, 133 St Paul
Roy Hilaire, 109 Marlborough
Ruel David, 39 Sanguinet
St Amour Francis, 2455 NotreDame
St Antoine Napoleon, 28 Boyer
St Jacques & Dubrul, 1211 St Lawrence
St James & Bro, 35 Hibernia
St Jean Augustine, 317 Panet
St Martin Louis, 6 Dufresne
St Pierre George, 15 St Louis
St Pierre Narcisse, 165 St Martin
St Marie P Z, 81 St Charles
Scanlan John, 48½ St Urbain
Scanlan Michael, 34 St Charles Borromme
Senecal Abraham, 1 Nonancourl
Sennat A E, 696 Dorchester
Skelly J & Co, 19 Jacques Cartier Sqr
Slattery John, 146 Ottawa
Soucy L M, 344 Richmond
Sparling W, 144 St Uubain
Stewart James, 113 Wellington
Strong & Strong, 109 St Antoine
Sullivan John, 686 St James
Tessier J & Co, 1505 St Catherine
Themens Fortunat, 472 Cadieux
Theoret Napoleon, 61 St Gabriel
Thrbaudeau J B, 1230 Ontario
Thibault Severe, 1333 Notre Dame
Thibert J, 125 St Albert
Thompson C S, 1000 St James
Thouin Joseph, 950 Mignonne
Thouin L G, 32 Rosseau
Tison C C L, 2438 Notre Dame
Toohey John, 78 Champlain
Tougas T I, 739 St Catherine
Toupin & Frere, 2500 Notre Dame
Turner Richard, 605 Wellington
Vaillant Godefroi, 397 Montcalm
Vallieres S D, 1072 St James
Vallieres Victor, 1269 St Lawrence
Valois Alphonse, 31 Houle
Vanier Bros, 2004 St Catherine

Townsend & Stephens, Public Accountants, Auditors, Assignees
14 Melinda St., TORONTO.
Sherman E. Townsend. H. Seymour Stephens. Telephone 1641

Vanier J & Frere, 2495 Notre Dame
Vanier Phileas, 431 Seigneurs
Vary Arthur, I40 St Martin
Vaux Wm, 109 Congregation
Vezina M, 1407 St Catherine
Vezina Rodrique, 1 Logan
Villeneuve J O, 1256 St Lawrence
Vincent Eusebe, 1456 St Catherine
Walsh Richard, 812 Dorchester
Webb Francis, 443 Wellington
White J D & Co, 2206 St Catherine
Wiggins L & F, 1122 St James
Wight C C, 472 St Dominique
Willison Bros, 33 University

Grocers' Sundries.

Binks C H & Co, 31 St Nicholas
Edson M G & Co, 204 Craig
Hatton D & Co, 18 Bonsecours
Jonas Henri & Co, 10 De Bresoles (see adv)
Lee J & Co, 28 St Peter
Leeming Thomas & Co, 25 St Peter (see adv)
Poliwka E & Co, 96 St Luke (see adv)
Silverman Lyon, 504 and 506 St Paul (see adv)

Guarantee Companies.

Guarantee Company of North America, 157 St James (see adv)
London Guarantee & Accident Co (Ld), of London, Eng., 110 St Francois Xavier

Gunsmiths.

Costen T & Co, 1696 Notre Dame
Duncan Robert, 83 Inspector

Hardware.

WHOLESALE.

Benny, Macpherson&Co, 388 St Paul
Caverhill, Learmont&Co,89 St Peter
Copland & Mc Laren, 80 Grey Nun
Darling W & Co ,30 St Sulpice
Fabre G R, 241 St Paul
Faucher & Son, 796 to 802 Craig (see adv)
Frothingham & Workman, 405 St Paul
Heney & Lacroix, 337 St Paul
Howden Starke & Co, 32 St Peter
Hutton J & Co, 17 St Helen
Ives H R & Co, 117 Queen (see adv)
L'Allemand F A, 50 Dupre Lane
Letang, Madore & Co, 236 St Paul
Le Tourneux, Fils & Co,261 St Paul
Madore D, 281 St Paul
Mailloux P P, 223 St Paul
Prevost, Prevost & Co, 269 St Paul
Renaud Alfred, 155 St Paul
Robertson T & Co, 638 Craig
Smart James Manufacturing Co (The), 431 St Paul (see adv)
Snowdon C C & Co, 500 St Paul
Walker J & Co, 234 St James
Wilson J H, 1874 Notre Dame
Wilson T & Co, 218 St Paul

RETAIL.

Beattie Henry, 43 Cathcart
Belleau A F & Co,1544 St Catherine
Boudrias G & Co,1535 St Catherine
Brown J & Bro, 204 St James
Cauchon Olivier, 315 St Lawrence
Cavanagh Edward,2547 Notre Dame
Chouinard Calixte,3643 Notre Dame
Clark T L, 65 College
Coghlin B J, 364 St Paul
Colleret E D, 102 McGill
Corbeille O & Co, 174 Centre
Couillard Auguste, 233 St Paul
Crathern & Caverhill, 89 St Peter
Demers Pierre, 2189 Notre Dame
Dowker A H, 76 St Peter
Fauteux Louis, 1213 Ontario
Fontaine Israel, 999 St Lawrence
Forte C H, 627 St James
Francis W B, 490 St Paul
Gareau Alphonse, 250 St Paul
Gilmour & Co, 25 St Peter
Giroux Joseph, 2229 Notre Dame
Goode J B, 162 St James
Goudron Jules,1445NotreDame
Gravel & Boulard, 250 St Lawrence

Glasgow and London Insurance Company.

Hardware—Continued.

Herbert L H, 297 St Paul
Henault J, 67 Champlain
Heuser E, 22 Lemoine
Holler & Hecker, 162 St James
Huel Eusebe, 1216 St Lawrenee
Ives H R & Co, 717 Queen (see adv)
Kerr R & W, 1895 Notre Dame
L'Allemand Amable, 2713 Notre Dame
Law R & Co, 2371 St Catherine
Le Tourneux Jean, 287 St Paul
Lefebvre, L & Co, 1489 St Catherine
Lepage Germain, 1467 Notre Dame
Leroux Alphonse, 192½ St Antoine
Letang, Letang & Co, 238 St Paul
Lewis Bros & Co, 646 Craig
Lortie Cyrille, 630 St Lawrence
McIntyre Duncan, 6 Lincoln Ave
Mathieu & Tremblay, 2681 Notre Dame
Nelson W J & Co, 1170 St Lawrence
Noiseux L N, 2245 Notre Dame
Pace T B, 10 Phillips Sqr
Paquette Jean, 1123 St Lawrence
Perrault J B G, 2315 Notre Dame
Perrin E & Co, 1305 Notre Dame
Philbin M, 2231 St Catherine
Piche, Tisdale & Painchaud 253 St Paul
Prevost Telesphore, 107 St Paul
Prowse G R, 224 St James (see adv)
Prud, Homme A & Bro, 1940 Notre Dame
Rastoul F X, 193 St Paul
Renaud Adolphe, 2698 St Catherine
Renaud A & Co, 155 St Paul
Robertson T & Co, 638 Craig
Rodier Odilon, 679 Ontario
Russell H & J, 22 St Nicholas
St Amour Ignace, 1006 Ontario
Seybold Son & Co, 483 St Paul
Shaw J & Son (Ld), 53 St Sulpice
Thompson B & S H & Co, 26 St Sulpice
Tobin Edward, 2136 Notre Dame
Walker James jr, 543 Craig
Watts J O, 194 St Paul
Wilson J H, 1874 Notre Dame
Wilson T & Co, 218 St Paul
Wooding C E T, 1261½ Dorchester

Harness.

Auger Alexander, 266½ St Lawrence
Beauchamp & Co, 993 Ontario
Bittbell Joseph, 34 Plessis
Bourdon George, 1089 St Lawrence
Gagnon Ernest, 1324 Notre Dame
Henrichon Joseph, 36 Jacques Cartier Sqr
Irwin Robert, 165 McGill
Jacques Elie, 606 St Lawrenee
Joly O & Co, 1670 Ontario
King J E, 302 St James
Laplante Isidore, 238 Dorchester
Lemieux Pierre 2200 Notre Dame
Lemire Eugene, 220 St Lawrence
McCormack Joseph, 168 Ottawa
McGoogan P, 448 St James
Macduff Joseph, 1605 St Catherine
Murphy Daniel 378 St James
O'Donoghue Patrick, 30 Bleury
Pilon Joseph, 491 Wellington
Poirier Cyrille, 1587 St Catherine
Primeau Charles, 2169 Notre Dame
Roberts J W, 336 St James
Robertson W W, 2444 Notre Dame

Harness Trimmings.

Lymburner & Matthews, 485 St James

Hat & Cap Manufacturers.

Bourdeau J R, 97 St Lawrence
Cedras Joseph, 1695 Notre Dame
Christmas Norman, 1742 Notre Dame
Goldberg J & Co, 45 Hospital
Maclean, Shaw & Co, 507 St Paul
Marcou J L, 1744 Notre Dame
Marlow & Mendel, 36 Lemoine

Hats and Caps.

WHOLESALE.

Gnaedinger L, Son & Co, 90 St Peter
Harris, Levy & Mills, 60 & 62 St Peter (see adv)
Levin B & Co, 491 St Paul
Nexson A & Co, 107 Bleury

Townsend & Stephens, Public Accountants, Auditors, Assignees
14 Melinda St., TORONTO.
Sherman E. Townsend. H. Seymour Stephens. Telephone 1641

Silverman, Boulter & Co, 495 St Paul
Vineberg Moses, 479 St Paul

RETAIL.

Barbeau, Basile & Co, 1143 Ontario
Briggs C A, 2097 Notre Dame
Brown G & Co, 455 St James
Desjardins C & Co, 1537StCatherine
Deslauriers J E, 2031 Notre Dame
Dooley M, 60 St Lawrence
Drouin Michael, 156 St Lawrence
Dubuc F X, 1600 Notre Dame
Dubus, Desautels & Cie, 1617 Notre Dame
Fournier Eugene, 2346 Notre Dame
Francoeur & St Marie, 1499 St Catherine
Glass C G, 1852 Notre Dame
Hart D, 1309 Notre Dame
Henders0n J & Co, 229 St James
Holland A F, 2254 Notre Dame
Homier J, 219 St Lawrence
Hubert & Comtois,1581 StCatherine
Kornmaier Richard, 111 St Antoine
Kortosk & Co, 36 St FrancoisXavier
Lamb Richard, 2259 Notre Dame
Lanthier A, 1296 Ontario
Lanthier & Co, 1663 Notre Dame
Latouche J A & Co, 226 St Lawrence
Lorge & Co, 21 St Lawrence
Mousette Amb, 1584 Notre Dame
Reiplinger John, 1873 Notre Dame
Reynolds C J, 173 St James
Riepert Herman, 1827 Notre Dame
Riepert & Co, 67 St Lawrence
Robert C & Co, 61 St Lawrence
Robertson & Co, 220 St James
Samuel Wm, 1751 Notre Dame
Silverstone J M, 2574 Notre Dame
Stuart Edward, 1852 Notre Dame
Villeneuve A Miss,1284 NotreDame

Hay.

Forget Augustus, 1415 Ontario
Marson, Brosseau & Gilchrist, 65 Common
Paquin Napoleon, 1207 St Lawrence

Hay Presses.

Dederick P K & Co, 90 College
Kimball S S, 577 Craig (see adv)

Hides.

Barry George, 9 St Helen
Claude Pierre, 177 Duke
Galibert C & Son, 929 St Catherine

Hops.

Proctor C D, 34 Lemoine

Horse Shoe Nails.

Motreal Rolling Mills Co, 3076 Notre Dame
Mooney W M & Co, 129 Mill

Hosiery.

Myers Harris, 494 St Paul
Wilson Charles, 2400 St Catherine

Hotels.

Alaire Norbert, 2 Logan
Albion Hotel, 141 McGill
Adelin Flavien, 116 William
Anderson Wm, 125 Congregation
Anglers' Rest, 531 Congregation
Arlington Hotel, 776 Craig
Aubry E, 121 St Lawrence
Baillargeon Edward, 271 Craig
Balmoral Hotel, 1894 Notre Dame
Basin Hotel, 47 Common
Beauchamp Joseph, 254 Lafontaine
Beauchamp T R, 334 St Lawrence
Beaudin Toussaint, 31 Jacques Cartier Sqr
Beaudry Mederic, 35 Bonsecours
Beaupre Domien, 1026 Mignonne
Bedard Cheri, 33 Cathedral
Bellefleur Octave, 915 St Lawrence
Benoit Cyrille, 64 Jacques Cartier
Berardo Antoine, 521 Craig
Boismenu Henri, 843 St Dominique
Boissoneault Ernest, 321 Logan
Bolton C W, 583 Wellington
Bonenfant H jr, 165 St Paul
Bonin Noel, 1028 St Lawrence
Bonsecours, 20 Bonsecours
Bourassa Julien, 200 St Lawrence
Bourdon P C, 91 St Andre
Bradford Edward, 202 St Antoine

Glasgow and London Insurance Company.

Hotels—Continued
Brosseau Moise, 95 St Paul
Brouillette Auguste, 28 Allard
Buise Charles, 485 Lagauchetiere
Bull's Head, 5 King
Cadieux Louis, 63 Iberville
Caisse Pierre, 1178 Ontario
California Hotel, 3 Desrivieres ave
Canada, 21 St Gabriel
Canadian Pacific Hotel, 12 Barrack
Cartier Leon, 87 St Jean Baptiste
Chapleau Thomas, 160 St Lawrence
Charbonneau F X, 869 St Catherine
Charbonneau Geo, 1298 StCatherine
Chartier Adolphe, 392 Dorchester
Chaydler Norbert, 29 Logan
Chiquette Cheri, 35 Cathedral
City Hotel, 1912 Notre Dame
Cizol Pierre, 72½ St Lawrence
Clement Edward, 1258 Ontario
Cloutier House, 1919 St Catherine
Colas J E, 424 Lagauchetiere
Courtemanche Babilas, 64 Papineau Rd
Courtois Hormisdas, 35 St Paul
Couture H Mrs, 1363 Mignonne
Creamer Wm, 111 Mountain
Cunningham J Mrs, 145 Water
Dansereau F, 653 Notre Dame
Decary Anthony, 103 St Paul
Delorme Arthur, 145 Shaw
Demers G A, 281 Notre Dame
Demers Vincent, 1235 Ontario
Desardi J B & Co, 2645 NotreDame
Deslierre Simeon, 9 Bonsecours
Desormiers Phileas, 957 Ontario
Despatie F X, 963 St Lawrence
Dominion Hotel, 464 St James
Doray Etienne, 405 Craig
Drovers Hotel, 661 Ontario
Dubois & Dompierre, 100 Eleanor
Duchesne Leon, 1455 Notre Dame
Duncan House, 550 Lagauchetiere
Durocher J B, 37 St Lawrence
Emond Joseph, 11 Bonsecours
Ethier Theophile, 339 St Lawrence
Exchange Hotel, 180 Mill
Fahey Wm, 36 Cathedral
Flanagan John, 252 Seigneurs
Fortin E, 1612 Notre Dame
Fortin & Freres, 15½ Gosford
Fregon Arthur, 459 Centre
Gadbois Edouard, 2 Bonsecours
Gadoua J E, 91 St Paul
Gagne Leon, 2307 Notre Dame
Gagnon Charles, 1061 Mignonne
Gagnon L, 1522 St Catherine
Gareau Edouard, 2 St Patrick
Gauthier Joseph, 88 St Lawrence
Gauthier & Vervais, 550 Craig
Germain Joseph, 260 Notre Dame
Gervois Ovila, 231 Grand Trunk
Girard David, 1416 St Catherine
Globe Hotel, 205 St Paul
Godin P J & Co, 420 St James
Godin P Miss, 46 Bonsecours
Goudreau Louis, 1899 St Catherine
Gougeon P, 97 Mountain
Goulet A H, 401 Craig
Grand Central Hotel, 534 St James
Grand Pacific Hotel, 1424 Notre Dame
Guilbault Mederic, 311 Craig
Harbour House, 241 Commissioners
Hay Market Hotel, 159 College
Hebert Antoine, 252½ St Lawrence
Henri Amedee, 900 Ontario
Hotel De Laprairie, 113 St Paul
Hotel de la Province de Quebec, 151 St Paul
Hotel du Nord et du Sud, 131 St Paul
Hotel du Palais, 27 St Gabriel
Hotel du Pays 145 St Paul
Hotel du Peuple, 73 Commissioners
Hotel Tremblay, 315 Commissioners
Hughes Michael, 4 Chaboillez Sqr
Jackson M Mrs, 38 St Henry
Jacques L A, 90 Napoleon Rd
Jette Louis, 1960 Notre Dame
Johnston Nicholas, 51 Craig
Kaigle Modeste, 42 Chaboillez Sqr
Kelly E W, 481 St James
Kelly Owen, 18 Chaboillez Sqr
Kerrigan Andrew, 91 Napoleon Rd
Labrecque J A, 216½ St Lawrence
Lachine House, St Joseph
Lacomb Amedee, 351 Notre Dame

Townsend & Stephens, Public Accountants, Auditors, Assignees
14 Melinda St., TORONTO.
Sherman E. Townsend. H. Seymour Stephens. Telephone 1641

Lafleur Charles, 1663 Ontario
Lafontaine Alphonse, 508 Craig
Laganiere T H, 319 Commissioners
Lalonde Hotel, 59 Chaboillez Sqr
Lambert Joseph, 1010 Ontario
Lamoureux Elzear, 1045 NotreDame
Landreville Medard, 266 Jacques Cartier
Langevin E Mrs, 127Commissioners
Lanovette Arthur, 601 Notre Dame
Lapare August, 12 St Henry
Lapointe Charles, 268¾ Craig
Lapointe Louis, 1007 Ontario
Laporte Michel, 15 Dominion
Larin Louis, 17 Windsor
Larocque Z, 16 St Lawrence
Lasonde Louis, 644 Notre Dame
Latour C Mrs, 40 St Paul
Lauzon Joseph, 1227 St Lawrence
Lebeau Auguste, 295 Craig
Lebeouf Louis, 1253 Ontario
Leclaire Ulderic, 1311 Ontario
Leclerc T H, 1346 Ontario
Lefort Joseph, 15 Jacques Cartier Sqr
Lefrancois P, 1079 Notre Dame
Lemieux H O, 109 Mountain
Lennan R Mrs, 87 St Antoine
Lepine Joseph, 441 Craig
Lepine Joseph, 1042 Ontario
Lepine J B, 1253 Ontario
Leroux Ludger, 510 St James
Lescorbeau Edmond, 219 Montcalm
Lescorbeau Edmond, 1045 Mignonne
Liverpool House, 571½ Craig
London House, 893 Notre Dame
Long John, 198 St Patrick
Lussier Charles, 33 Jacques Cartier Sqr
Lynch F E, 44 Recollet
McElheron Felix, 565½ Craig
McGuigan W M, 526 St James
Maille Elie, 52 St Lawrence
Mansion House, 98½ Common
Marcotte N V, 338 Notre Dame
Marsan Joseph, 106 Craig
Mascotte, 2170 Notre Dame
Mazurette A P, 13 St Lawrence
Meunier David, 133 St Dominique
Meunier David, 29 Charlotte
Meunier Pierre, 998 Mignonne
Millette P Z, 65 Centre
Molniari Anthony, 38 St Lawrence
Montreal House, 813 Notre Dame
Mount Royal, 1267 St Lawrence
Navigators, 97 St Paul
New York House,738 Lagauchetiere
Notre Dame Hotel, 1425 NotreDame
North Shore Railway Hotel, 275 Visitation
O'Dea James, 645, Notre Dame
O'Neill Patrick, 67 Montmorenci
Old Countrymen's Hotel, 41 St Paul
Old Glasgow Hotel, 74 St Lawrence
Ottawa Hotel, 71 St Paul
Ouimet Damase, 1072 St Lawrence
Papillon Ferdinand, 44 St Urbain
Paquette M, Windsor
Paquin Joseph, 217 Craig
Paquin Robert, 641 Notre Dame
Payette Louis, 256 Seigneurs
Pelchat Louis, 285 Notre Dame
Pellerin Ernest, 45 Bonsecours
Pettetier Alphonse,263 Craig
Peloquin Henri, 8 Market Sqr
Peltier Hubert, 77 St Paul
Perrault A, 1252 Notre Dame
Perrault Achille, 30 Montcalm
Perrault Charles, 1283 Ontario
Perrault George, 55 Common
Perrault Louis, 1364 Ontario
Picard Napoleon, 123 St Maurice
Pilon Alphonse, 158 Murray
Plouffe E Mrs, 1321 Notre Dame
Quebec Hotel, 171 St Paul
Quevillon Joseph, 997 Notre Dame
Racette Charles, 876 Ontario
Racine Louis, 32 St Paul
Rascos Hotel. 179 St Paul
Redmond Peter, 39 Island
Renaud Pascol, 1183 Notre Dame
Richard A, 2212 Notre Dame
Richards Napoleon,257 Notre Dame
Richardson Stanislas, 27 Chaboillez
Richeleau Hotel, 45 St Vincent
Rickner Alfred, 482 Lagauchetiere
Rieudeau Joseph, 64 St Gabriel

GLASGOW AND LONDON INSURANCE CO.

Hotels—Continued.

Ritchot Odilon, 296 St Hypolite
Ritchot Odilon, 40 Napoleon
River View 2 Grey Nnn
Rivet Joseph, 1336 St Catherine
Robert Edmond, 713 St Catherine
Robert R, 40 Panet
Robillard N, 20 St Constant
Rocque Napoleon, 38 St Paul
Roy Hormisdas, 302 Craig
Roy Wilbrod, 307 Dorchester
Royal, 597 Wellington
St Denis Joseph, 2485 Notre Dame
St James Hotel, 544 St James
StJean Thoedule, 209 St Paul
St Jean & Co, 1404 St Catherine
St Lawrence Hall, 129 to 147 St James (see adv)
St Onge Joseph, 464 St James
St Onge Louis, 62 Jacques Cartier
St Vincent 48 St Vincent
Sears Antoine, 190 St Lawrence
Simon J A, 2537 Notre Dame
Sincennes Azarie, 254 Fullum
Springfield House,53 Chaboillez Sqr
Stock Yard Hotel, Ontario
Sunderland House, 30 St Lambert Hill
Terry House, 342 St James
The Club, 2606 Notre Dame
The Tansey House, 708 Craig
Therroux A, 2219 Notre Dame
Thompson James, 101 Mountain
Truteau Alfred, 99 Vitre
Turcot H, 2 Gale
Turf House, 629 St Lawrence
Union Hotel, 1177 St Lawrence
Valade Telesphore, 775 St James
Vezina Charles, 1209 St Catherine
Vezina Joseph, 1357 St Catherine
Villeneure T, 299 Craig
Vincelette J B, 1253 St Catherine
Western House, 123 McGill
White Amos, 108 St George
White House, 2266 St Catherine
Williams John, 1031 St James
Windsor Hotel, Dominion Sqr (see adv)

House Furnishings.

Leclerc & Cusson, 211 McGill
Pallascio A, 390 St James W
Prowse G R, 224 St James (see adv)
Roy Bros, 164 St Lawrence
Surveyor L J A, 1588 Notre Dame
Warmington's House Furnishing & Sporting Goods,2208 St Catherine

Ice.

Becket R A & Co, 26 Victoria Sqr
Henault L H, 36 Napoleon
Henault O L, 1310 Notre Dame
Quinn Joseph, 104 William

Illuminators.

Cartney J S, 31 St Lambert Hill

Indian Novelties.

Reinhardt Mnfg Co, 1827Notre Dame (see adv)

Instruments for Physicial Deformities.

Gross F, 712 Craig (see adv)

Insurance Companies.

Accident Insurance Co of North America, 157 St James (see adv)
North America, 151 St James (see adv)
Aetna Ins Co, 184 St James
Atlas Assurance Co of London 79 St Francois Xavier
Boiler Inspection & Insurance Co, of Canada 181 St James (see adv)
British America Assurance Co, 117 St Francois Xavier (see adv)
British Empire Mutual Life Assurance Co, 1722 Notre Dame (see adv)
Canada Life Assurance Co, 186 St James (see adv)
Citizens Insurance Co of Canada, 181 St James (see adv)
City of London Fire Insurance Co, 77 St Francois Xavier

TEMPERANCE AND GENERAL LIFE ASSURANCE CO.

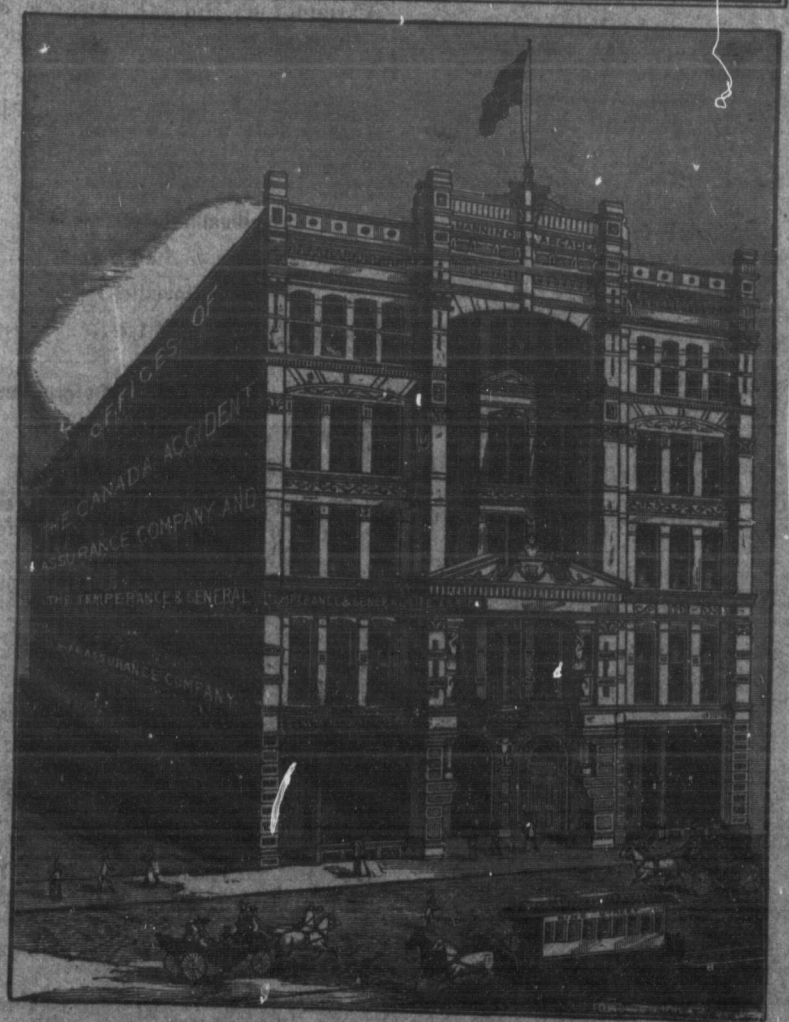

NURSE TO THOUGHTFUL PARENT.

Nurse—"Mr. Smith, I am happy to present you with two new responsibilities."
Mr. Smith—(Looking rather astonished and pleased). "I have made provisions for the other members of my family by way of Life Assurance. I will go at once to the Agent of The Temperance and General Life Assurance Company, and purchase from them Six Instalment Bonds of One Thousand Dollars each, they are unequalled by any other kind of investment."

Townsend
Sherman E. T
MONT
Commercia
ce Co (Ld
(see adv)
Confederat
tion, 110
adv)
Connectic
Co of Ha
cis Xavier
Connecticut
Co, 184 St
Equitable
Society,
Federal Life
Notre Dar
Fire Insuran
St Franco
Germania L
Glasgow
surance
(see adv)
Grand Trun
& Provid
Guarant
erica,
Guardia
ance C
rament
Hartford F
Imperial F
6 Hospit
Internatio
John
La Canadi
St Laml
Lancashir
Live Stoc
St Etie
Liverpo
Insur
Londo
ation
Londo
Assu
Londo
Insu
Manuf
dent
James

Townsend & Stephens, Public Accountants, Auditors, Assignees
14 Melinda St., TORONTO.
Sherman E. Townsend. H. Seymour Stephens. Telephone 1641

Commercial Union Assurance Co (Ld), 1731 Notre Dame (see adv)
Confederation Life Association, 110 St Francois Xavier (see adv)
Connecticut Fire Insurance Co of Hartford, 117 St Francis Xavier (see adv)
Connecticut Mutual Fire Insurance Co, 184 St James
Equitable Life Assurance Society, 114 St James (see adv)
Federal Life Assurance Co, 1761 Notre Dame
Fire Insurance Association (Ld) 47 St Francois Xavier
Germania Life Ins Co, 30 St John
Glasgow & London Fire Insurance Co, 1812 Notre Dame (see adv)
Grand Trunk Railway & Insurance & Provident Society, 130 St Etienne
Guarantee Co of North America, 157 St James (see adv)
Guardian Fire & Life Assurance Co, Fraser Bldgs St Sacrament (see adv)
Hartford Fire Ins Co, 184 St James
Imperial Fire Ins Co of London Eng, 6 Hospital
International Marine Ins Co, 30 St John
La Canadienne Life Insurance Co, 13 St Lambert
Lancashire Insurance Co, 43 St John
Live Stock Insurance Co (Ld), 114 St Etienne
Liverpool & London & Globe Insurance Co, 16 Place d'Armes
London Assurance Corporation, 1762 Notre Dame (see adv)
London & Lancashire Life Assurance Co, 47 St John
London & Lancashire Fire Insurance Co, 184 St James
Manufacturers Life & Accident Insurance Co, 162 St James (see adv)
Mercantile Fire & Life Ins Co, 76 St Francois Xavier
Mutual Life Ins Co of the City of Montreal 9 St Lambert
Mutual Life Ins Co of N. Y. 30 St John
Mutual Reserve Fund Life Association, 217 St James
National Assurance Co of Ireland, 79 St Francois Xavier
New York Life Insurance Co, 23 St John (see adv)
North American Life Assurance Co, 62 St James
North British & Mercantile Insurance Co, St Francois Xavier (see adv)
Northern Assurance Co, 1724 Notre Dame
Norwich Union Fire Ins Co, 101 St Francois Xavier
Phenix Ins Co of N. Y. 10 St John
Phoenix Fire Association of London, 35 St Francois Xavier (see adv)
Phoenix Mutual Life Ins Co, 156 St James
Quebec Fire Assurance Co, 194 St James (see adv)
Queens Ins Co, 1759 Notre Dame
Royal Canadian Insurance Co, 157 St James (see adv)
Royal Insurance Co, Place d'Armes (see adv)
Scottish Provincial Assurance Co, 17 St John
Scottish Union & National Insurance Insurance Co, of Edinburgh, 117 St Francois Xavier (see adv)
Standard Life Assurance Co, Standard Bldgs, St James (see adv
Sun Life Assurance Co, of Canada, 164 St James
Travellers Life & Accident Ins Co, 201 St James
Union Mutual Life Ins Co, 162 St James

Glasgow and London Insurance Company.

Insurance Companies—Continued

United Life Insurance Co, 99 St Francois Xavier

Victoria Mutual Fire Ins Co, 4 Hospital

Western Assurance Co, 194 St James (see adv)

Insurance Agents.

Alley F R, 18 St Alexis
Allin James, 1707 Notre Dame
Andrews H C, 581 Seigneurs
Ault C, 62 St James
Barthe L A P, 17 St James
Belair & Puize, 1425 St Catherine
Belleau & Bamford, 43 St John
Bickerdike Robt, 237 Commissioners
Bond E L, 16 St Sacrament
Bosse C E, 162 St James
Boult L H, 3 Victoria
Bourne James, 79 St Francois Xavier
Browning A, 1724 Notre Dame
Casey T C, 1812 Notre Dame
Coughlin C, 237 Commissioners
Davidson Thomas, 78 St Francois Xavier
Denne David, 104 St Francois Xavier
Desaulniers C E L, 164 St James
Drolet M J E, 157 St James
Dupuis E M, 1494 Ontario
Forbes G sr, 214 St James
Gault C E, 89 St Francois Xavier
Girouard T, 1618 Notre Dame
Gwilt A B, 2671 St Catherine
Hanson C D, 1724 Notre Dame
Hanson W, 201 St James
Hiam Thomas, 6 Hospital
Hubbard A I, 54 St Francois Xavier
Hudon H, 23 St John
Hurtubise Edwin, 1707 Notre Dame
Joseph W J, 162 St James
Kavanagh Walter, 117 St Francois Xavier (see adv)
Laurin Cyrelle, 270 St Charles Borromee
Lesage L E, 1613 Notre Dame
Meilleur A A, 47 St Francois Xavier
Mercer Nathan, 10 St Nicholas
Mercier J H, 117 St Francois Xavier
Millar G M, 126 St James
Mitchell J M, 54 St Francois Xavier
Mudge H J, 1759 Notre Dame
Muir J G, 17 St John
Murphy & Boult, 79 St Francois Xavier
Paterson J T, 217 St James
Picard Napoleon, 1731 Notre Dame
Plunket J M, 232 St Charles Borromee
Popham John, 43 St Sacrament
Rae Jackson, 30 St John
Rawlings Edward, 157 St James (see adv)
Rintoul W H, 6 Hospital
Robertson J B, 157 St James
Robertson Wm, 47 St John
Robillard Adolphe, 1812 Notre Dame
Routh J H & Co, 194 St James (see adv)
St Cyr Alfred, 1707 Notre Dame
Schneider T H, 1761 Notre Dame
Simpson H D, 156 St James
Sinton J C, 10 St John
Taylor E T, 4 Hospital
Tessier N J, 151 Laval
Villeneuve E, 160 St James
Ward Henry & Co, 260 St James (see adv)
Wood & Evans, 184 St James

Iron.

Dibley G & Son, 204 St James
Chisholm C J, 11 Hospital
Hamilton J & Co, 52 College
Knowles W M & Co, 9 Custom House Sqr
Peck, Benny & Co, 391 St Paul
Malleable Iron Co (The), 19 Mill
Park Bros & Co, (Ld), 377 St Paul
Reaves Geo, 35 St Francois Xavier
Winn & Holland, 49 St Francois Xavier

Iron Founders.

Amesse P, 58 Nazareth
Brush George, 14 to 34 King & Queen (see adv)
Clendinning Wm & Son, 145 to 179 William (see adv)

Townsend & Stephens, Public Accountants, Auditors, Assignees
14 Melinda St., TORONTO.
Sherman E. Townsend. H. Seymour Stephens. Telephone 1641

Iron Founders—Continued

Drummond, McCall & Co, 16 Custom House Sqr (see adv)
Gardner R & Son, cor Nazareth Brennan and Dalhousie (see adv)
Ives H R & Co, 117 Queen (see adv)
King Wm & Co, 652 Craig (see adv)
Machinery Supply Association, cor Craig and Bleury (see adv)
Prowse G R, 224 St James (see adv)

Iron Railing Manufacturers.

Ives H R & Co, 117 Queen (see adv)

Japanese Goods.

Atkinson, Garratt & Co, 67 Beaver Hall Hill

Jewelers.

MANUFACTURING.

Baillie & Co, 179 Fortification Lane
Beauchamp A A, 1692 Notre Dame
Beaudry Narcisse, 1580 Notre Dame
Bolt A & Co, White's Lane
Bolt Chas, 262 St Charles Borromee
Bolt J T, 41 Bleury
Bramley Wm, 663 Craig (see adv)
Dufresne J B R, 1578 Notre Dame
Durand L J, 43 St Lambert
Grothe T A & A W, 95½ St Lawrence
Harper J R & Co, 225 St James
Hemsley Richard, 2011 Notre Dame
Miller & Bremner, 33½ Bleury
Stoddart R W & Co, 37 Bleury
Tucker H & Co, 39 Jurors

Jewelry.

WHOLESALE.

Auerbach Z, 35 McGill
Davis L & Co, 12 Place d'Armes
Erves Edmund, 1683 Notre Dame
Jones J H & Co, 198 McGill
Liffiton & Chandler, 1819 Notre Dame (see adv)
Saunders H & A, 223 St James
Williamson J B, 1741 Notre Dame

RETAIL.

Adkins T A, 1756 Notre Dame
Allan T & Co, 2219 St Catherine
Ascher, Hyman & Co, 96 St Francois Xavier
Birks H & Co, 235 St James
Bourdon Alexander, 190 Centre
Camplan Herman, 26 St Lawrence
Cochenthaler M, 149 St James
Day T F G, 2361 St Catherine
Decary Placide, 1927 Notre Dame
Delahaye Benjamin, 1375 St Catherine
Desjardins P H, 2446 Notre Dame
Dick S R F, 1 Place d'Armes Hill
Dreyfus H J, 1689 Notre Dame
Dufresne L P, 1924 Notre Dame
Durocher J B, 2235 Notre Dame
Eaves Alfred, 1679 Notre Dame
Eaves Wm, 1743 Notre Dame
Eggar John, 69 Bleury
Forcimmer E & Co, 171 St Lawrence
Foucher Fils & Co, 1798 St Catherine
Fremeau J P, 232 St Lawrence
Grant H & Son, 72 Beaver Hall
Hearn & Harrison, 1640 Notre Dame
Hickok R & Co, 1610 St Catherine
Hickok W C & Co, 2006 Notre Dame
Inglis J M & Co, 214 St James
Jalbert Napoleon, 2325 Notre Dame
Labelle Napoleon, 1753 St Catherine
Lajoie F G, 1465 St Catherine
Larin J B, Bonsecoura Mkt
Laurie D J, 2257 St Catherine
Lefebvre Napoleon, 1558 Notre Dame
Leger Alain, 256 Seigneurs
Millard H R, 146 St James
Mongeau & Baker, 140 St Lawrence
Montreal Optical Jewelry Co (Ld), 1685 Notre Dame
Moss J L & Co, 1809 Notre Dame
Murray Wm, 1887 Notre Dame
Myers S, 225 McGill
Pare L N & Co, 657 Notre Dame
Patterson Bros, 45 Bleury
Peacock John, 495 Craig

GLASGOW AND LONDON INSURANCE CO.

Jewelry—Continued.

Pingel J C & Co, 742 Craig
Prince John S, 33 St Lawrence
Rey D L, 12 St Constant
Richardson G I & Co, 1685 Notre Dame
Robert Adolphe, 38 St Margaret
Robinson G G & Co, 216 St James
Ross Henry, 137 St Peter
Rutledge R, 132 St James
St Jean Leger, 1148 Ontario
St Jean & Frere, 1445 St Catherine
Schwob Bros, 1685 Notre Dame
Scott A & Co, 1553 St Catherine
Senecal S & Co, 1199 Ontario
Sharpley, Rice & Sons, 225 St James
Smith & Patterson, 132 St James
Spalding & Bros, 463½ St Lawrence
Street J A, 1641 Notre Dame
Swenson C, 657 Craig
Therrien & Bro, 1261 Notre Dame
Thibandeau J N, 33 St John
Vandette X, 2381 Notre Dame
Voghel Louis, 289 Notre Dame
Walker W S, 1711 Notre Dame
Wasbroad David, 2091½ Notre Dame
White Theodore, 1947 Notre Dame
Wood P W, 11 Bleury
Wright James, 1756 Notre Dame

Jewelers Cases.

Reinhardt Manufacturing Co, 1827 Notre Dame (see adv)

Jewelers Trays.

Carsten F Manufacturing Co, 2 Bleury (see adv)

Junk and Rag Dealers.

Andre C Mrs, 1976 St Catherine
Laws Wm & Co, 151 College
Rowan Patrick, 66 St Paul
Wilby C H & Co, 28 St Henry

Jute.

Canada Jute Co (Ld), 17 St Martin

Laces.

WHOLESALE.

Jones J E, 303 St James
Macburnie J D & Son, 30 Hospital
White, Joselin & Co, 1831 Notre Dame

Ladies Furnishings.

Foley M Mrs, 1968 Notre Dame
Gall J Miss, 2244 St Catherine
Gibb M Miss, 157½ St Charles Borromee
Goldstein Newman, 2332 Notre Dame
Hamilton H H & Co, 1827 Notre Dame
Patterson S A Miss, 22 St Lawrence

Lamps & Lamp Goods.

Dougall & Co, 30 St Sacrament (see adv)

Hood McEnroe & Co, 417 St Paul (see adv)

Wiley A T & Co, 1803 Notre Dame (see adv)

Last Manufacturers.

Dunham W A, 24 St George
Goodrick H, 205 Fortification Lane

Laundries.

American Laundry, 41 Beaver Hall Hill
Beaver Hall Laundry, Beaver Hall
Cottingham & Gutteridge, 673 Craig
Dannatt F G, 349 St Lawrence
Grant C, 138 St Peter
McCarthy M Miss, 23 Beaver Hall Hill
Mireau E, 690 Craig
Non-Chemical Laundry, 142 St Peter
The Royal Laundry, 349 St Lawrence
Troy Steam Laundry, 140 St Peter

Lead & Color Manufacturers.

Glasgow Lead & Color Works, 14 College

Leather.

Angus A, 503 St Paul
Beaudry A F X, 271 St Paul
Black & Locke, 65 St Peter
Bullick J S & Co, 8 Lemoine
Cassils & Co, 72 St Peter
Chapman W B & Co, 503 St Paul
Chevalier, Louis, 298 St Paul
Delorme O & Co, 530 St Paul
Delorme Simeon, 260 St Paul
Delorome S O, 418 St Paul

Townsend & Stephens, Public Accountants, Auditors, Assignees
14 Melinda St., TORONTO.
Sherman E. Townsend. H. Seymour Stephens. Telephone 1641

Dowker, McIntosh & Co, 76 St Peter
Fisk H J & Co, 12 Lemoine
Galarneau J H & Co, 275 St Paul
Galarneau M C, 279 St Paul
Galibert Bros, 929 St Catherine
Goyer Alphonse, 533 St Paul
Goyer Benjamin, 28 Jacques Cartier Sqr
Hua, Richardson & Co, 489 St Paul
Hubbell & Brown, 66 St Peter
Lamontagne Hector, 480 St Paul
Leclerc & Co, 26 Lemoine
McIndoe & Vaughan, 7 Lemoine
Mooney Bros, 39 St Sacrament
Mooney G A & Co, 9 Lemoine
Packard L H & Co, 162 McGill
Phaneuf Ambroise, 305 St Paul
Price James, 17½ William
Price John, 317 Commissioners
Ralston P & Sons, 12 Lemoine
Rochette O & Co, 14 Lemoine
Stevenson J A, 20 Lemoine
Stinson C & Co, 5 Lemoine
Tasse Ovide, 203 St Paul
Taylor J A, 40 St Sacrament
Whitehead E A & Co, 35 Lemoine
Whitley Bros, 16 Lemoine
Whitney, Wardlow & Co, 10 St Helen

Leather Goods.

Nelson H A & Sons, 59 to 63 St Peter (see adv)
Palmer J & Son, 1743 Notre Dame (see adv)
Reinhardt Manufacturing Co, 1827 Notre Dame (see adv)

Letter Files.

Campbell C A, 1742 Notre Dame

Life Preservers.

Auld John, 642 Lagauchetiere (see adv)

Lime, Plaster and Cement.

Currie W & F P&Co, 100 Grey Nun (see adv)
Gauthier Henri, 86 Fullum
Goddard C & Son, 204 St James
Morris A W & Bros, 283 St Patrick
Prumeau J B, 168 St Elizabeth

Linen.

Minto, Lavigne & Co, 10 St Helen

Linen Collars.

Miller Bros & Co, 30 to 38 Dowd (see adv)

Lithographers.

Bishop, The George, Engraving and Printing Co (Ld), 167 and 169 St James (see adv)
Burland Lithographic Co, 5, 7 and 9 Bleury (see adv)
Davidson W C, 643 Craig (see adv)
Dawson Bros, 233 St James (see adv)
Desbarats G E & Son, 162 St James (see adv)
Elliott J H, 478 St Paul(see adv)
Galt Wm, 60 St James
Gebhardt & Berthiaume, 28 St Gabriel
Grant Lithographing Co, 30 College (see adv)
Rochon Adolphe, 625Lagauchetiere
Sabiston A, 6 Beaver Hall Hill
Stuart J F, 54 St FrancoisXavier (see adv)

Lithographers' Supplies.

Gebhardt G J, 112St FrancoisXavier

Livery.

Ahelo Dominique, 210 Wolfe
Caron Napoleon, 125 Jacques Cartier
Chapleau Arsene, 19 St George
Chaumette Louis, 1510 Notre Dame
Conrick John, 629 Dorchester
Deroches Alexander, 161 Visitation
Durand Joseph, 41 Rivard
Flanaghan John, 734 Dorchester
Jenkins J, 1912 Notre Dame
Kane & McLaughlin, 18 Jurors
Larin Adolphe, 50 St Charles Borromee

GLASGOW AND LONDON INSURANCE CO.

Livery—Continued.

Lesperance Joseph, 1578 St Catherine
McVey James, 78½ Cathcart
Maguire W, Drummond
Meunier Joseph, 45½ Bonsecours
Meunier J & Co, 2174 Notre Dame
Miller & Higgins, 97 Jurors
Miton Dennis, 121 Campeau
Morey J T, 701 Lagauchetiere (see adv)
Osborne Samuel, 77 Burnside Place
Parent Maxime, 496 Craig
Patterson Wm sr, 32 Bleury
Roy & Lepine, 343 Port
St Jean Maxime, 113 St Hubert
St Vincent Felix, 1181 St Lawrence
Smallwood Henry, 1280 Mignonne
Vandeboncoeur Treffle, 1419 St Catherine

Live Stock.

Charest Joseph, 141 St Elizabeth
Crowe John, 112 St Etienne
Delorme Louis, 262 St Constant
Green Michael, 112 St Etienne
Jacob Wm, 23 Hermine
Kennedy N, 112 St Etienne
McShane James, 22 Common
Maguire James, 322 St James
Thompson & Craig, 237 Commissioners

Loan Companies.

Canada Investment & Agency Co (Ld), 204 St James
Canada Mutual Building Co, 204 St James
Montreal Loan & Mortgage Co, 1764 Notre Dame
Trust & Loan Co of Canada, 26 St James

Locksmiths.

Gugtielmo Bernardino, 1782 St Catherine
Macdonald J K, 762 Craig
Moineau Felix, 38 Wolfe

Lubricating Oils.

Beaver Oil Co, 64 College (see adv)

Lumber Dealers.

(See also Saw Mills.)

Blanchard Auguste, 323 Lafontaine
Bourgouin & Thibault, 807 St James
Brouillette C, 1196 St Catherine
Bulmer H jr & Bro, 571 Dorchester
Burstall J & Co, 14 Custom House Sqr
Cameron & Co, 2424 Notre Dame
Carbray, Routh & Co, 195 Commissioners
Charlemange Lac Quareau Lumber Co (Ld), 23 St Sacrament
Chausae E & Co, Papineau
Collins J W, 214 St James
Dalkin H S, 2617 St Catherine
Depatie Adolphe, 1156 Ontario
Desmond Thomas, 3298 NotreDame
Dobell, Beckett & Co, 209 Commissioners
Donnelly P, 276 Craig
Dufresne O jr, & Frere, 2366 Notre Dame
Dupuy A & Co, 113 Craig
Duval Joseph, 31 St Charles
Eddy E B Mnfg Co, (The), [Ld], 421 St James
End George, 1125 St James
Esplin G & J, 109 Duke
Export Lumber Co, (Ld), 3 Place d' Armes
Gray A C, 776 St James
Gray Nelson, 770 St James
Grier G A, 2704 Notre Dame
Grier J & B, 2642 Notre Dame
Henderson Lumber Co, 342 William
Henshaw G H, 155 McCord
Holmes T W & Co, 210 St James
Hudson's Bay Co, 1774 Notre Dame
Hurteau A & Frere, 92 Sanguinet
Little C B, 132 St James
Malo & Thomas, 53 Vitre
Maxwell E J & Co, 725 Craig
Ostell John, 197 St Patrick
Parizeau Damase, 514 Lagauchetiere
Pillar Lindsay, 67½ Victoria
Poulin P, 469 William

Townsend & Stephens, Public Accountants, Auditors, Assignees
14 Melinda St., TORONTO.
Sherman E. Townsend. H. Seymour Stephens. Telephone 1641

Prefontaine Napoleon, 56 Papineau Sqr
Prefontaine Toussaint, Vinet
Prenoveau Charette & Cie, Mount Royal ave
Ready Richard, 154 St Constant
Robert J & Sons, 1077 Notre Dame
Thibodeau & Bourdon, 1203 St Catherine
Tourville & Co, 203 Commissioners
Villeneuve L & Co, 2 St Lawrence

Maccaroni Manufacturers.

Catelli C H, 57 Perthenius

Machinery.

GENERAL.

Buchanan & Co, 684 Craig
Keats Machine Co, (Ld), 1667 Notre Dame
Olive W H, 305 St James

Machinists.

Chantrelle E, 24 Muuro
Charbonneau L jr, 788 Craig
Donaldson Robert, 29 McGill
Durand Francois, 1425 St Catherine
Felix A & Co, 610½ Upper Sanguinet
Kendall G H & Co, 623 Lagauchtiere
Lunn G J & Co, 749 Craig
McMurtrie John, 112 William
Miller Bros & Mitchell, 122 King (see adv)
Page Chas, 28 St Charles Borromee
Roberge & Sheppard, 623 Lagauchtiere
Weir J & R, 25 Nazareth
Wells George, 34 St George

Magnet Wires.

Hibbard W C, 36 St Dizier (see adv)

Mantles, Grates and Tiles.

Scott W & Co, 1739 Notre Dame (see adv)

Marble Workers and Dealers.

Cintral & McNeil, 205 Mountain
Cunningham Bros, 91 Bleury
Earl Edward, 56 Aylmer
Forsyth R, 130 Bleury
Macdonell C A, 59 St Alexander
Mariotti C, 17 Beaver Hall Hill
Reid Robert sr, 2146 St Catherine

Marriage Licenses.

Baynes O'Hara, 18 St Alexis
Butler & Lighthall, 156 St James
Cushing, Hunter & Dunton, 110 St James
Duff J M M, 322 St James
Isaacson J H, 49 St Francois Xavier
Stuart & Fair, 13 Hospital
Walker W S, 1727 Notre Dame

Masons.

Lessard Joachim, 501 Wolfe
Pelletier & Bernard, 136A German

Matches.

Nelson H A & Sons, 59 to 63 St Peter (see adv)

Merchant Tailors.

Allan A M & Co, 218 St James
Adler M J, 47 Beaver Hall Hill
Beaudry Simon, 1124 Ontario
Beauvais I A, 2026 Notre Dame
Bisson Louis, 33 St Lawrence
Blumenthal A & Co, 5 St Lawrence
Blumenthal J H & Sons, 1506 St Catherine
Bouchet P, 459 St James
Boyer Ludger, 1776 Notre Dame
Brault Gustave, 1984 Notre Dame
Brault & McGoldrick, 51 Bleury
Brown G & Sons, 21 Bleury
Cairns James, 1734 Notre Dame
Cardinal & Co, 1633 Notre Dame
Caron J E, 715 Notre Dame
Charlebois R, 1879 Notre Dame
Circe Narcisse, 2009 Notre Dame
Clark Joseph, 208 Chatham
Coutlee Bros, 1418 Notre Dame
Currie James, 2111 Notre Dame
Dagenais Edouard, 1058 Ontario
De Tonnancour L C, 8 St Lambert
Demers J B, 353 St James
Deschenes H & Co, 2447 Notre Dame

Glasgow and London Insurance Company.

Merchant Tailors—Continued.

Dorais T H, 232 St Paul
Dubreuil Ulric, 148 St Lawrence
Dufour Toussaint, 1076 Ontario
Farquharson Wm, 135 St Peter
Fortin J B & Co, 498 Notre Dame
Fox Solomon, 2250 Notre Dame
Franchere L O, 1644 Notre Dame
Galbraith & Co, 1738 Notre Dame
Gallery Bros, 2114 Notre Dame
Germain B, 1490 Notre Dame
Gervais F X, 139 St Lawrence
Gibb & Co, 148 St James
Girouard Victor, 1906 Notre Dame
Goltman Samuel, 2226 St Catherine
Guerin C & Cie, 291 Notre Dame
Guerin F X, 1981 Notre Dame
Higginbottom & Sons, 116 St James
Horsfall Joseph, 8 St Michael Lane
Inglis R J, 31 Beaver Hall Hill
Jacotel & Gauthier, 424 St James
Kellert Harris, 1899 Notre Dame
Kennedy J G & Co, 31 St Lawrence
Krause & Barbeau, 311 St James
Labonte David, 2101 Notre Dame
Labrecque O, 2182 Notre Dame
Lamontagne J W, 1628 Notre Dame
Lamoureux Joseph, 1601 St Catherine
Lanthier & Co, 1480 Notre Dame
Larue J B, 1493 Notre Dame
Larue Magloire, 20 Jacques Cartier Sqr
Laurin Leandre, 3133 Notre Dame
Leblanc & Paradis, 2093 Notre Dame
Leger C A, 2493 Notre Dame
Lemieux Ernest, 3 St Lawrence
Lowenthal L, 1796 Notre Dame
McAvoy J A, 449 Wellington
Maillet Remi, 1412 St Catherine
Michon J G, 3111 Notre Dame
Milloy J J, 259 St James
Mulsair Bros, 34 Chaboillez Sqr
Nugent J P, 1993 Notre Dame
O'Brien Philip, 1978 Notre Dame
O'Hara Robert, 71 Wellidgton
O'Shaughnessy M & D, 2017 Notre Dame
Paterson & Rolin, 1729 Notre Dame
Pearson G H & Co, 22 Chaboillez Sqr
Phelan M, 1941 Notre Dame
Pitre J A, 449 Wellington
Pratt A T, 64 Beaver Hall Hill
Prieur F, 1918 Notre Dame
Richards & Sons, 114 St Peter
Ritchot L N A & Co, 1654 Notre Dame
Robinson J F & Co, 2096 Notre Dame
Ross Hugh, 206 St James
Rubenstein & Rudolph, 2248 Notre Dame
Ryan M & Co, 92 St James
St Jean Ernest, 98 St Antoine
Sadler G B, 2138 Notre Dame
Salomon A, 84 St Lawrence
Sarault M T, 1909 Notre Dame
Seath Robert & Sons, 1817 Notre Dame (see adv)
Shindler Louis, 2150 Notre Dame
Ship Louis, 2084 Notre Dame
Sissons Beuben, 455 Dorchester
Solomon Alexander, 84 St Lawrence
Stephenson George, 6 Bleury
Turcotte A & Co, 1514 Notre Dame
Turgeon Z, 77 St Lawrence
Walsh & Bussiere, 2088 Notre Dame
Wheeler Frank, 622 St Lawrence
Wilson R C, 256 St James
Workman A S, 1979 Notre Dame

Metal Workers.

Blackwell K W, cor Canal & Conde
Page V, 768 Craig
Rubenstein Brothers, 537 Craig (see adv)

Milliinery.

WHOLESALE.

McCall D & Co, 1888 Notre Dame
Maclean J & Co, 23 St Helen
May T & Co, 240 Mc Gill
Paterson, Kissock & Co, 12 St Helen
Turcot A J & Co, 317 St Paul

RETAIL.

Alina M, 2346 St Catherine
Archambault U Mrs, 1686 Notre Dame
Bannan Mrs, 109 Bleury
Bernabe E Mrs, 1072 Ontario

Townsend & Stephens, Public Accountants, Auditors, Assignees
14 Melinda St., TORONTO.
Sherman E. Townsend. H. Seymour Stephens. Telephone 1641

Byrne M F Miss, 792 Dorchester
Calder M L D Mrs,1660 Notre Dame
Chartrand O, 1116 Ontario
Clerk, Terroux & Co, 184 McGill
Connolly J Mrs, 2396 St Catherine
Dawson T J & Co,1693 Notre Dame
Dompierre H Miss,1952 NotreDame
Dubeau H Miss 213 St Lawrence
Fallon J Mrs 157 St Lawrence
Florent A D Mrs, 1122 Ontario
Gorrie & HogueMisses,156A StLawrence
Halley E Mrs, 2178 St Catherine
Houle M Mrs, 1068 St Lawrence
Irwin E & Co, 1648 Notre Dame
Lafleur P Mrs, 1931 Notre Dame
Lafricain U Mrs, 1711 St Catherine
Leonard Misses, 277½ St Lawrence
Lepine A & Co, 1775 St Catherine
Lussier L Mrs, 2107 Notre Dame
McLeod A Miss,147 St Antoine
Moreau A Mrs 1926 Notre Dame
Papineau Z Miss, 2276 Notre Dame
Patenaude V Miss,1898 NotreDame
Phelan A B Miss,2447 St Catherine
Proulx O Mrs, 2611 Notre Dame
Racette S Mrs, 317 St Lawrence
Riel J Mrs, 1282 Notre Dame
Savaria P Mrs, 2628 Notre Dame
Simmons M L Miss, 1962½ Notre Dame
Sullivan M Mrs & Co,2397 St Catherine
Thibault C E, 1461 St Catherine

Milling Cos.

Mount Royal Milling & Mnfrs Co's Mills, 35 St Francois Xavier

Mill Supplies.

Leslie James, cor Craig
McLaren J C Belting Co, 292 St James

Millwrights.

Miller Bros & Mitchell, 122 King (see adv)

Mineral Water.

Gurd Charles & Co, 43 Juror (see adv)

Morocco Manufacturers.

Donovan T & Co, 743 Craig

Moulding & Frames.

Hogg D H , 30 St Sacramen
MontrealMoulding & Mirror Manufacturing Co, 592 & 594 Craig (see adv)
Lariviere & Dube, 487 St James

Mucilage Manufacturers.

Auld Edward 759 Craig

Music Teacher.

Archambault U, Plateau Ave
Bergin M Miss, 17 St Alexander
Bertram F E Mrs, 136 Cadieux
Bouthier Francis, 1298 Notre Dame
Brault Joseph, 616 Upper Sanguinet
Brehen R Mrs, 148 St Antoine
Brooks G F, 228 St James
Brunet D Mrs, 2431 Notre Dame
Clerk Alexander,201 St Denis
Contant Alexis, 128 St Andre
Couture G, 58 University
Delfosse A P, 185 Elizabeth
Ducharme Dominique 153 Bleury
Durocher M L Miss,2161NotreDame
Fowler R J, 24 McGill College ave
Houde C E A, 1327 St Catherine
McGuirk A P, 27 Richmond Sqr
Quevillon P Mrs, 172½ St Hubert

Music & Musical Instruments.

Boucher A J, 1622 Notre Dame
Claude V W, 1437 Notre Dame
Dejouche & Awater, 63 Beaver Hall Hill
Graham H H, 74 Bleury
Hardy & Violletti, 13 Gosford
Holland G H, 1758 Notre Dame
Lamplough J L,63 Beaver Hall Hill
LaurentLeforce&Bourdeau, 1637 Notre Dame
Lavalee A & Son, 35½ St Lambert
Lavigne & Lajoie, 1657 Notre Dame
Lindsay C W, 2270 St Catherine
McCallum J & Sons, 66 Bleury
Martel Foisy & Co, 1725 & 1727 Notre Dame (see adv)

GLASGOW AND LONDON INSURANCE CO.

Music and Musical Instruments. Continued.

New York Piano Co, 228 St James
Nordheimer A & S, 1833 NotreDame
Pratte L E N, 1676 Notre Dame (see adv)
Prince Henry 228 St James
Seguin Ludger, & Co, 1552 St Catherine
Sheppard G J, 2282 St Catherine
Willis & Co, 1824 Notre Dame

Nail Manufacturers.

Paxton Wm, 301 Richmond
Pillow, Hersey Mnfg Co (Ld), 94 Mill
Stacy George, 2664 Notre Dame

Naval Supplies.

Wilson, Patterson & Co, 5 Custom House Sqr

Navigation Companies.

Richileau & Ontario Navigation Co, 228 St Paul (see adv)

News Companies.

Montreal News Co (The), 386 & 388 St James (see adv)

News Papers.

(See also Printers & Publishers)

Battersby's Dominion Pocket Railway Guide 174 St James
Canada Medical & Surgical Journal, cor Craig
Canadian Journal of Commerce 303, St James
Canadian Journal of Fabrics, 43 St Sacrament
Canadian Malitia Gazette, 143 Bleury
Canada Medical Record, 23 St Nicholas
Canadian Trade Review, 47 St John
Canadian Workman, 303 St James
Church Guardian, 190 St James
Dominion Illustrated, 162 St James (see adv)
Educational Record, 233 St James (see adv)
Family Herald, 163 & 165 St James (see adv)
Feuilleton Illustre, 475 Craig
Gazette (The), St FrancoisXavier (see adv)
Globe (The), 217 St James (see adv)
Illustrated Journal of Agricultural, 20 St Vincent
Insurance & Finance Chronicle 1724 Notre Dame
Journal d'Hygiene Populaire, 25 St Therese
L'Aurore, 321 St James
L'Etendard, 37 St James (see adv)
L'Union Medicale Du Canada, 30 St Gabriel
La Bibliotheque Francaise, 32 St Gabriel
La Minerver, 45 Jacques Cartier Sqr (see adv)
La Patrie Pub Co, 35 St Gabriel
La Presse, 1540 Notre Dame
La Revue Legal, 21 St James
LeComptoir Commercial & Financier 15 St James
Le Journal D' Agriculture, 20 St Vincent
Le Monde, 1650 Notre Dame (see adv)
Le Moniteur du Commerce, 43 St Gabriel
Le Peuple, 31 St Gabriel
Le Prix Courant, 32 St Gabriel
Les Modes Francaises, 1650 Notre Dame (see adv)
Legal News, Craig
Lower Canada Jurist, 23 St Nicholas
Montreal Daily Star, 163 and 165 St James (see adv)
Montreal Produce Bulletin, 6 Beaver Hall Hill
Montreal Shareholder, 774 Craig (see adv)
Montreal Weekly Star, 163 St James (see adv)
Montreal Witness, 321 St James (see adv)

Townsend & Stephens, Public Accountants, Auditors, Assignees
14 Melinda St., TORONTO.
Sherman E. Townsend. H. Seymour Stephens. Telephone 1641

Northern Messenger, 321 and 363 St James (see adv)
Post, 761 Craig (see adv)
Presbyterian Record, 198 St James
Sport, 132 St James
Trade Bulletin, 6 Beaver Hall Hill
The Empire, St Francois Xavier
TheHerald,6BeaverHall(see adv)
The Methodist (Weekly), 751 Craig (see adv)
Trade Review, 47 St John
Transcontinental Gazetteer, 47 St John
True Witness,761Craig(see adv)
Weekly Messenger, 321 St James (see adv)
Witness (The), 321 and 324 St James (see adv)

Notaries Public.

Archambault Ladislas, 1158 Ontario
Archambault & Leclerc, 1608 Notre Dame
Barnabe Joseph, 1618 Notre Dame
Baynes O'Hara, 18 St Alexis
Beaudry S A, 1613 Notre Dame
Beaufield Ramon, 19 St John
Bedard Louis, 1582 Notre Dame
Bissonnette A C A,3613Notre Dame
Brault H A A, 70 St James
Brodie Hugh, 96 St Francois Xavier
Brogan Anthony, 80 St James
Brousseau A O, 43 St James
Chartrand Joseph, 1109 StLawrence
Cleveland G F, 30 St John
Coutlee & Lamarche, 22 St James
Cusheng, Hunter & Dunton, 110 St James
Decrry & Brunet, 1933 Notre Dame
Desalaberry H & Co, 70 St James
Devlin O J, 118 St James
Dorval M J A, 80 St James
Doucet Theodore, 190 St James
Duncsnil G H, 18 St Alnxis
Dumouchel L N, 44 St Vincent
Faure Ferdinand, 1613 Notre Dame
Garand G A, 10 St Lambert
Garand Moise, 10 St Lambert
Grenier L A, 256 St Lawrence
Griffin J C, 11 Hospital
Guy E C P, 82 St Francois Xavier
Guy M P, 82 St Francois Xavier
Hart L A, 96 St Francois Xavier
Hetu & Hetu, 30 St James
Honey, Longpre & Cherrier, 1577 Notre Dame
Houde L A sr, 1327 St Catherine
Houle L B, 798 Craig
Isaacson I H, 49 St Francois Xavier
Isaacson A G, 26 St Sacrament
Jobin A D, 3 Place d'Armes Hill
Kittson & Reddy, 90 St James
L'Archeveque Emmanuel, 1511 Notre Dame
Labadie Adolph, 15 St Lambert
Labadie J A O jr, 15 St Lambert
Laliberte Eusebe, 35 St James
Lapalme Treffle, 1582 Notre Dame
Larose Eustache, 1618 Notre Dame
Leclaire Ovida 163 St Elizabeth
Lemire H, 42 St Vincent
Leveille C A, 35 St James
Lesage J E H, 1613 Notre Dame
Levy Joseph, 36 St Vincent
Lighthall & Lighthall, 156 St James
Lonergan James, 58 St James
Longtoin Moise, 2198 Notre Dame
Lyman A C, 157 St James
McIntosh Edward, 1946 NotreDame
Mainville Phileas, 1614 Notre Dame
Marion J P, 58 St James
Marler, McLennan & Fry, 157 St James
Melancon & Normandin,16 StJames
Mercier J L R, 1608 Notre Dame
Moreau P G, 16 St James
Normandeau P E, 90 St James
Normandin G A, 1539 Notre Dame
Papineau, Marin & McKay, 56 St James
Pepin H P, 61 St Gabriel
Perrault Medard, 285 Lagauchetiere
Phillips E W H, 11 Hospital
Prefontaine D N, 33 St James
Prud'Homme Eustache, 2149 Notre Dame
Quintal I A, 74 St James
Reddy J F, 90 St James

Glasgow and London Insurance Company.

Notaries Public.—Continued.

Renaud C F P, 15 St James
Riendeau J B A, 70 St James
Rieutord Felix, 168 Amherst
Simard & Simard, 15 St James
Valiquette Emmanuel, 61 Gabriel
Wright H B, 58 St Francois Xavier

Nurserymen.

(See also Florists.

Martin A, 2508 St Catherine
Montreal Floral Nurseries, 128 St Denis

Occulists.

Desjardins L E, 165 Bleury
Proudfoot Alexander, 2 Phillips Place

Oils.

WHOLESALE.

Bushnell & Co, 160 McGill
Strachan W & Co, Jacques Cartier (see adv)

RETAIL.

Brault George, 651 St Lawrence
Bushnell & Co, 160 McGill
McArthur, Corneille & Co, 310 to 316 St Paul (see adv)
Morin J E jr & Co, 28 St Deizier
North American Fish, Oil and Guano Co, 204 St James
Paxton J & Co, 58 Foundling
Peverley C, 11 St Helen
Stock G B, 57 Amherst
Vacuum Oil Co, 138 St James

Oil Cloth Manufacturers.

Dominion Oil Cloth Co (The), 60 Parthenais

Oil Producers.

McMillan John, 17 St Sacrament

Optical Instruments.

Sanders H, 202 St James

Opticians.

Laurance B & Co, 246 St James
Lazarus Frank, 246 St James
Hart L A, 127 St Peter

Organ Manufacturers.

(See also Musical Instrumenes.)

Wadswith E & Bros, 304 Craig

Oysters.

(See also Fish..)

Hunt, Barnes & Co, 94 McGill (see adv)

Painters.

Archambault E jr, 130 St St Lawrence
Bertrand O J, 80 Inspecter
Brown F J, 30 St Helen
Charlebois C T, 1810 St Catherine
Cooke J T, 309 St Hubert
Craig A M, 8 Bleury
Delcourt L, 115 Albert
Denis L N, 299½ St Lawrence
Denis P, St Lambert Hill
Desjardins Napoleon, 1568 St Catherine
Dezouche G C & Sons, 1735 Notre Dame
Duvert L P, 1544 Notre Dame
Farrell J P & Co, 54 St Antoine
Gagnier C S, 24 Vitre
Giroux Joseph, 1732 St Catherine
Grace Joseph, 51 University
Granger Napoleon, 1268 Ontario
Guillet E F, 317 Amherst
Houghton E T, 95 Bleury
Houghton John, 229 Bleury
Hurtubise & Desjardins, 1777 St Catherine
Kimber J & Son, 5 McGill College ave
Knapp C & Co, 824 Dorchester
Lafreniere Euclide, 204 Sanguinet
Laperriere E F, 99½ St Lawrence
Lapierre Z, 273 St Lawrence
Laurin G & Fils, 2026 St Catherine
Laurin J B & Co, 2036 St Catherine
Lavoie O M, 1631 Notre Dame
Meloche F E, 17 Ste Julie
Murphy John, 2301 St Catherine
Miller H A, 1996 St Catherine
O'Keane J & Co, 67 St Sulpice
Owens J B, 114 Bleury

Townsend & Stephens, Public Accountants, Auditors, Assignees
14 Melinda St., TORONTO.
Sherman E. Townsend. H. Seymour Stephens. Telephone 1641

Pauze & Lamouche, 1734 St Catherine
Perrault Wilfred, 2339 Notre Dame
Poirier & Archand, 304 St James
Polito Theodore, 47 University
Potter F P, 589 St Dominique
Roby J A, 119 St Dominique
Scott W P, 2422 St Catherine
Tindall Thomas, 198 Bleury
Usherwood Joseph, 61 St Urbain
Vaudry Charles, 324 St Lawrence
Young Harry, 503 St Lawrence
Young W & Co, 2335 St Catherine

Paint Manufacturers.

Dufresne Raoul, 587B Craig
Johnson Magnetic Iron Paint Co, Duke
Johnson Wm & Co, 14 St John (see adv)
Logie & Co, 59 Dalhousie
Macdougall Colin, 59 Barre
Mayo J S, 1 Port
Wilson A A & Co, 219 St Paul

Paint Manufacturers.

ROOFING.

Towle & Michaud, 767 Craig (see adv)

Paints, Oils and Glass.

(See also Hardware.)

Barbeau N V, 304 St Lawrence
Beaudoin Antoine, 49 St Lawrence
Belanger E, 1209 Notre Dame
Bock O E, 147 St Lawrence
Denis J A, 206½ St Lawrence
Farrow J D, 1822 Notre Dame
Glenny George, 174 Grand Trunk
Hill & Forbes, 427 St James (see adv)
Le Tourneux J T, 259 St Paul
Leblanc Ovila, 1118 Ontario
McArthur & Co, 1807 Notre Dame (see adv)
McCaskill D A & Co, 190 St James (see adv)
Martineau Francis, 1381 St Catherine
Moore & Deacon, 23 Bleury
Ramsay A & Son, 37 Recollect

Paper Manufacturers.

Allan J M, 1 Cypress
Buntin A & Son, 345 St Paul
Canada Paper Co, (Ld), 578 Craig
Dominion Paper Co, 100 Grey Nun (see adv)
McArthur Alex & Co, 389 St Paul (see adv)
Major Mnfg Co, 23 Cotte
Napanee Paper Co, 422 St Paul
New England Paper Co, 23 De Bresoles (see adv)

Patent Medicines.

Davis & Lawrence Co, (Ld), 356 St Antoine
Fellows Medical Mnfg Co, (Ld), 356 St Antoine
Leduc J B & Co, 1953 St Catherine
Lefrancq G, 1610 Notre Dame
Radway & Co, (Ld), 419 St James
Raymond C A, 42 Bonsecours
Thompson J L, Sons & Co, 67 St James
Tucker George, 86½ St Lawrence
White A J & Co, 6 Beaver HallHill

Patent Solicitors.

Reynolds & Kellond, 156 St James

Pattern Makers.

Godin Ulderic, 2081 Notre Dame
Gravel A, 637 Craig (see adv)
McLaren R I, 171 Nazareth
Varner Henry, 25 Bleury

Perfumery.

Nelson H A & Sons, 59 to 63 St Peter (see adv)
Silverman Lyon, 504 & 506 St Paul (see adv)

Phosphates.

Dominion Phosphate & Mining Co, 103 St Francois Xavier
Macdonald A R jr, 2221StCatherine
Millar & Co, 209 Commissioners
North Americen Phosphate Co, 204 St James
Perkins A M, 162 St James

Glasgow and London Insurance Company.

Photographers.

Archambault H E, 2202 NotreDame
Armstrong & Co, 83 St Martin
Cote Ludger, 220 Wolfe
Cunningham W A, 242 St James
Dagenais J A, 159 St Lawrence
Desmarais L E & Co, 14 St Lawrence
Giguere Narcisse, 68 Jacques Cartier Sqr
Laflamme & Contant, 1572 Notre Dame
Loiselle L A & Co, St Catherine
Martin W G, 141 St Peter
Notman Wm & Son, 17 Bleury (see adv)
Parks J G, 197 St James
Summerhays & Walford, 1 Bleury

Photographic Stock.

Hogg D H, 30 St Sacrament (see adv)
Montreal Moulding & Mirror Mnfg Co, 592 and 594 Craig (see adv)
Notman Wm & Son, 17 Bleury (see adv)

Physicians.

Allan J H B, 166 St Antoine
Alloway T J, 934 Dorchester
Archambault Dieudonne, 2295Notre Dame
Archambault Gaspard, 239 St Denis
Archambault H A, 1597 StCatherine
Armstrong G E, 1127 Dorchester
Asselin Joseph, 242 St Hebert
Barcelo H M, 5 St Joseph
Baril G E, 18 Desery
Barnes Frederick, 584 Wellington
Barry C N, 91 St Denis
Bastien J V, 70 Fortier
Bell James, 59 Beaver Hall Hill
Berthelet Benjamin, 29 St Luke
Berthelot J E, 2437 Notre Dame
Blackader A D, 70 Beaver Hall Hill
Blackader E H, 1018 St Catherine
Bouchard J B, 57 Visitation
Brennan M T, 433 Craig
Brodeur A, 55 Union ave
Brossard J H, 1303 St Catherine
Brasseau A T, 78 St Denis
Browne A A, 82 University
Brunell J A S, 1119 St Catherine
Burland W B, 536 Sherbrooke
Cameron C E, 87 Mansfield
Cameron J C, 11 Belmont Pk
Cameron Kenneth, 735 Notre Dame
Campbell F W, Beaver Hall
Campbell Lorne, 707 Sherbrooke
Casgrain C A, 114 Champ de Mars
Casgrain P F, 102 St Denis
Chabot Gedeon, 658 St Denis
Chartrand J P, 1109 St Lawrence
Cleroux L J V, 1105 Ontario
Coderre J E, 182 St Denis
Cormier Isaie, 383 Craig
Corsan Douglass, 2584 St Catherine
Coulombe N E, 233 Wolfe
Craik Robert, 2 Cathcart
Crepault Horace, 161 Maisonneuve
Crevier J A, 389 Craig
De Lisle Arthur, 82 St Denis
De Martigny A, 81 St Hubert
Dagenais Adolphe, 363 Dorchester
Daze Henri, 444 St Dominique
Decow D G, 29 Plessis
Delorme L U, 342 Centre
Demers Gustave, 2193 Notre Dame
Desjardins J A, 160 Cadieux
Desroches J I, 1155 Mignonne
Devlin Frank, 2686 St Catherine
Drainville D, 460 Rachel
Drummond W H, 263 St Antoine
Dubuc Charles, 2360 Notre Dame
Duckett W A, 2620 Notre Dame
Dugas C A, 1215 Notre Dame
Dugdale J J, 2336 St Catherine
Dupont Flavien, 156 St Denis
Durocher L B, 1644 St Catherine
England F R, 545 Wellington
Farfard Charles, 215 Amherst
Fenwick G E, 2356 St Catherine
Finley F G, 801 Dorchester
Finnie J T, 137 Bleury
Foucher A A, 36 St Denis
Fraser E C, 2081 St Catherine
Fulton J H, 24 Victoria
Gaboury Frederick, 99 St Hubert

Townsend & Stephens, Public Accountants, Auditors, Assignees
14 Melinda St., TORONTO.
Sherman E. Townsend. H. Seymour Stephens. Telephone 1641

Gagnier F X, 308 Centre
Gagnon Joseph, 201 Maisonneuve
Gaherty D D, 24 Richmond
Garceau J H, 84 Desery
Gardner A W, 2475 Notre Dame
Gardner J J, 56 Beaver Hall Hill
Gardner Wm, 109 Union ave
Gauthier J D, 87 German
Genand F L, 10 Conde'
Gervais A O, 1136 Mignonne
Girdwood G P, 54 Beaver Hall Hill
Giroux J R, 2629 Notre Dame
Godfrey R T, 887 Sherbrooke
Guerin J J, 912 Dorchester
Gurd D F, 2669 St Catherine
Hurtubise Eustache, 3514 Notre Dame
Hutchison J A, 515 Wellington
Jacques L A G, 162 Amherst
Jeannotte H, 389 Dorchester
L'Ecuyer J T, 195½ Amherst
Labadie Felix, 2348 Notre Dame
Lachapelle E P, 132 St Lawrence
Lachapelle F X, 1849 St Catherine
Lalonde Edouard, 196 St Maurice
Lamarche J B A, 261 St Antoine
Lamoureux F C T, 1491 St Catherine
Laramee J A, 54 St Dennis
Laroche Z, 1133 Ontario
Leblanc J A, 1167 Mignonne
Leprohon J L, 237 St Antoine
Leroux Joseph, 293 Richmond
Lovejoy G W, 756 Lagauchetiere
McCallum D C, 45 Union ave
McClure W, 2405 St Catherine
McConnell J B, 141 Bleury
McDonald Wm, 275 St Urbain
MacBean David, 140 St Monique
Maccallum D C, 45 Union ave
Macdonald J A, 1 Belmont
Macdonell A C, 90 Cathedral
Marsolais A R, 120 St Denis
Mathieu Arthur, 1646 St Catherine
Merrill G H, 151 Bleury
Metivier M, 14 Sanguinet
Mignault L D, 155 Bleury
Molson W A, 61 Union ave
Moreau G T, 231 Laval ave
Mount J W, 746 Notre Dame
Muller Frederic, 113 Stanley
Munro Alexander, 29 Beaver Hall Hill
Nichol Thomas, 140 Mansfield
Nichol W G, 176 Bleury
Payette A E, 19 Moreau
Pelletiere Joseph, 273 Dorchester
Perreault C A, 219 Amherst
Perrigo James, 163 Bleury
Perry H R, 66 Beaver Hall Hill
Piche Alphonse, 165 St Constant
Poitevan E A, 2313 Notre Dame
Proulx J T P, 1624 St Catherine
Reddy H L, 61 Beaver Hall Hill
Reed T D, 1 Phillips Sqr
Ricard A G A, 1426 Notre Dame
Roddick T G, 80 Union Ave
Rodger T A, 12 Phillips Place
Rodier J A, 2061, Notre Dame
Rolland A J B, 98 St Dennis
Ross George, 49 Union ave
Ross G T, 62 Beaver Hall Hill
Rottot J P, 109 Berri
Roy G E, 367 Notre Dame
Roy J A, 2091 Notre Dame
Schmidt A F, 2553 Notre Dame
Scott A P, 143 Bleury
Shepherd F J, 85 Mansfield
Simard E E, 315 Richmond
Simpson Thomas, 150 Mansfield
Smith A L, 68 Beaver Hall Hill
Spendlove F M R, 2719 St Catherine
Stewart James, 873 Dorchester
Stirling J W, 873 Dorchester
Sutherland Wm, 764 Sherbrooke
Thayer L O, 1379 Notre Dame
Theriault & Manseau, 1988 St Catherine
Thibeault A, 1246 Notre Dame
Tremblay J E, 232 St Hubert
Trenholme E H, 2254 St Catherine
Trudel F X, 403 Dorchester
Valois M, 1505 St James
Verner Louis, 1882 St Catherine
Wanless John, 88 Union ave
Wheeler T B, 2344 St Catherine
Wilkins George, 898 Dorchester
Wilson R H, 28 Richmond Sqr

GLASGOW AND LONDON INSURANCE CO.

Piano Manufacturers.

(See also Musical Instruments.)

Montreal Piano Co, 1200 St Lawrence
Squire R M, 119 Roy

Pictures and Picture Frames.

Cobban Mnfg Co, 455 St Paul
Cunningham J & Co, 592 Craig
Damien M, 60 St Lawrence
Heasley G R, 2087 St Catherine
Hope W H, 38 Bleury
Leblanc H M, 1760 St Catherine
McGuire J, 2322 Notre Dame
Paquette & Gravel, 1147 St Lawrence
Pell A J, 82 Victoria Sqr
Scott W & Son, 1739 Notre Dame (see adv)
Virolle Peter, 15 Bleury (see adv)

Planing Mills.

(See also Saw Mills.)

Brennan Wm, 11 St Thomas
Macfarlane Robert, 409 Richmond
Mantha J B & Co, 14 St Chas Borromee
Menard J B, 73 St James
Rutherford Wm, 85 Awater ave

Plasterers.

Baker J D, 6 Hermine
Cook W J, 11 Concord
Mailhiot J B & Son, 70 Lagauchetiere
Morrison J & Son, 98 Mansfield
Phillips Thomas, 3 Evans

Plate Glass.

Canada Glass Silvering & Bevelling Co, 623 Lagauchetiere
Mongenais Boivin & Co, 333 St Paul (see adv)

Platers.

Canada Plating Co, 619½ Lagauchetiere (see adv)
Hendery & Leslie, 134 St Peter (see adv)
Hutton W & Sons, 17 St Helen
Lamontagne L & Co, 643 Craig
Rubenstein Bros, 537 Craig (see adv)

Plumbers Steam & Gas Fitters.

Archambault F, 51½ Dupre Lane
Bailie Henry 166 Peel
Bergeron & Freres, 1184 Ontario
Blais Alfred, 105 St Antoine
Brady David, 2596 Notre Dame
Briggs W M, 40 St Antoine
Britton Wm, 151 St Claude
Brunet Francois, 50 Jacques Cartier Sqr
Burns John, 675 Craig
Cadorette Joseph, 791 Craig
Carroll Bros, 795 Craig
Chanteloup Ernest, 587 Craig
Christy T, 82 Bleury
Clavette & Giguere, 329½ St Lawrence
Conrick & Myette, 2358 St Catherine
Crevier & Co, 36 St Henri
Date John, 656 Craig
Dockrill & Livock, 1299 Notre Dame
Douville Elic, 186 St Lawrence
Drapeau, Savignac & Cie, 120 St Lawrence
Drapeau & Champagne, 1546 St Catherine
Duclos F, 463 St James
Dufort & Rousseau, 687 Notre Dame
Egan H A, 99 Metcalfe
Fisher A J & Co, 38 Recollet
Foy Thomas, 50 St Antoine
Gahan Matthews, 61 Inspector
Gilbert Octave, 503 Craig
Gordon & Egan, 120 Mansfield
Goudreau U, 13 Gosford,
Grignon & Levesque, 230 St Lawrence
Henders George, 377 St Lawrence
Hetu & Wilhelmy 266 Notre Dame
Hobain Patrick, 198 Bleury
Hortan F, 37 University
Hughes & Stephenson, 745 Craig
Husereau Joseph, 42 St Margaret
Jacotel & Bro, 1947 Notre Dame
Jean & Angers, 1377 Ontario
Lajoie M & Co, 286 St Lawrence
Laurin Alfred 119½ Ontario
Leclaire Lambert, 1815 St Catherine
Lessard Theophile, 85 Sanguinet

Townsend & Stephens, Public Accountants, Auditors, Assignees
14 Melinda St., TORONTO.
Sherman E. Townsend. H. Seymour Stephens. Telephone 1641

McCrae & Watson, 796 Dorchester
Maher T J, 74 McGill College ave
Markum John, 35 St Antoine
Martin J & Sons, 25 St Antoine
Mattinson James, 577½ Craig
Millot P 1388 St Catherine
Mount E C & Co, 16 Victoria Sqr
Ouimet David, 50 St Lawrence
Ouimet Omer, 373 Craig
Paddon & Nicholson, 10 Buckingham ave
Quintal & Hogue, 1058 Notre Dame
Richardson I A & Son, 2114 St Catherine
Rosser Grffith, 2139 St Catherine
Roussin Calixte, 1719 St Catherine
Sicotte A & Son, 327 St Lawrence
State John, 448 St James
State & Bannan, 103½ Bleury
Thibault Joseph, 67 College
Trouillard A, 150 Vitre
Webster T & Co, 106 Mc Gill
Wingrove E D, 2418 St Catherine
Yon George, 250½ St Lawrence

Plumbers Supplies.

Fisher Samuel, 57 St Sulpice
Garth & Co, 536 Craig (see adv)
Mitchell R & Co, 672 Craig (see adv)
King Warden & Son, 637 Craig (see adv)

Plush Goods.

Carsten F Mnfg Co, 2 Bleury (see adv)
Nelson H A & Sons, 59 to 63 St Peter (see adv)
Reinhardt Mnfg Co, 1827 Notre Dame (see adv)

Plush Lap Robes.

Taylor Mnfg Co (The), 2666 Notre Dame (see adv)

Poultry.

Brown Bros 2287 St Catherine
Cossette T, 21 St Antoine Mkt
Crowley J H, 4 St Lawrence Mkt
Desroches Pierre, 2 St Antoine Mkt
Eaman G Mrs, 4 St Antoine Mkt
Monett Charles, 25 St Anns Mkt

Powder Manufacturers.

Hamilton Powder Co, 103 St Francois Xavier

Printers.

CALICO

Magog Textile & Print Co, 93 St Peter

Printers.

JOB.

Callahan & Co, 743 Craig
Daigneault R D, 1586 St Catherine
Duval N & Co, 93 St James
Eaton W H, 568 Craig
Foisy Aristide, 2184 Notre Dame
Foisy J H, 2338 Notre Dame
Higgins Bros, 30 St John
Laplante J B & Co, 17 St James
Lapine Louis, 117 Plessis
McAllister A, 112 St Francois Xavier
Plinquet J A, 41 German

Printers and Publishers.

Akerman Wm, 688 Craig
Babcock & Son, 4 Bleury
Beaugrand H, 31 St Gabriel
Becket Brothers, over 224 St James, entrance 15 Dollard Lane (see adv)
Bentley D & Co, 1746 Notre Dame (see adv)
Berthiaume & Sabourin, 28 St Gabriel
Biggar E B, 43 St Sacrament
Bilodeau & Renaud, 15 St James
Bishop The George Engraving & Printing Co (Ld), 167 and 169 St James (see adv)
Burland Lithographic Co, 5 7 and 9 Bleury (see adv)
Canada Bank Note Co (Ld), 526 to 532 Craig (see adv]
Carmel A, 27 St Vincent
Chapleau Bros, 623 Lagauchetiere
Chapleau C, 1685 Notre Dame
Chisholm C R & Co, 1709 Dame
City Printing Co (Ld)

Glasgow and London Insurance Company.

Printers & Publishers—Continued.

Croil J, 198 St James
Daniel W F, 25 St Therese
Davidson W C, 643 Craig [see adv]
Dawson Brothers, 233 StJames [see adv]
Desbarats G E & Son, 162 St James [see adv]
Dougall John & Son, 321 and 323 St James [see adv]
Duclos A P. 321 St James
Elliott J H, 478 St Paul (see adv)
English D & Co, 30 St George
Foley M S, 303 St James
Foote S B, 774 Craig (see adv)
Fortier Joseph, 258 St James (see adv)
Gazette Printing & Publishing Co, St Francois Xavier (see adv)
Globensky E & Co, 483 Mignonne
Goodchild H, 625 Lagauchetiere
Graham & Co, 163 and 165 St James (see adv)
Harvey H H, 47 St John
Imprmerie Generale, 45 Jacques Cartier Sqr (see adv)
International Railway Guide Co,260 St James
Kyle S C, 663 Craig
L'Etendare, 37 St James (see adv)
La Compagnie De L'Etendard, 37 St James (see adv)
La Minerve Printing Co, 45 Jacques Cartier Sqr
La Societe des Publications Francaises, 32 St Gabriel
Lamarche A, 30 St Gabriel
Le Monde, 1650 Notre Dame (see adv)
Lepine A T & Co, 13 St Therese
Lovel J & Son, 23 St Nicholas
Lowe J A, 132 St James
McQueen & Corniel, 671 Craig
Martin Joseph, 8 Bonsecours Mkt
Mason Henry, 6 Beaver Hall Hill
Mitchell & Wilson,1727 NotreDame
Monier J, 32 St Gabriel
Morneau C, 475 Craig
Morton, Phillips & Bulmer, 1755 Notre Dame (see adv)
Parent J B, 1632 St Catherine
Periard A, 21 St James
Perrault Printing Co (Ld), 73 St James (see adv)
Poirier, Bessette & Co, 1540 Notre Dame
Post Printing Co, 761 Craig (see adv)
Pruyn & Holloway, 47 St John
Robinson J T, 52 StFrancois Xavier
Senecal E & Fils, 20 St Vincent
Shallow F D & Co, 43 St Gabriel
Smith R W, 1724 Notre Dame
Stuart J F, 54 St Francois Xavier (see adv)
The Herald Co, 6 Beaver Hall (see adv)
Virtue & Co, 162 St James
White R, Craig
Wilson John, 47 John
Wurtele & Co, 1540 Notre Dame (see adv)

Printers' Supplies.

Dominion Type Founding Co (The) 780 Craig (see adv)
Lawless W C & Co, 623 Lagauchetiere

Produce & Provision.

WHOLESALE

Archer R & Co, 22 St John
Aubin & Thibault, 7 St AntoineMkt
Dalrymple James, 96 Foundling

RETAIL.

Bazinet C, 10 Bonsecours Mkt
BelangerAndre, 12 Bonsecours Mkt
Bell W & J, 277 Commissioners
Benoit Alfred, 5 St Antoine Mkt
Beriault H O, 57 Champde Mars
Beriault Olivier, 2 Bonsecours Mkt
Boden C & Co, 111 King
Bouchard Charles,2 Bonsecours Mkt
Bourgela Joseph, 6 Bonsecours Mkt
Brennan Thomas, 30 Windsor
Brice A J, 10 St Peter
Brodeur Charles, 10 Bonsecours Mkt

Townsend & Stephens, Public Accountants, Auditors, Assignees
14 Melinda St., TORONTO.
Sherman E. Townsend. H. Seymour Stephens. Telephone 1641

Brown Joseph, 257 Commissioners
Bruneau, Currie & Co, 8 Foundling
Carriere D, St Antoine Mkt
Champagne Charles, 169 St Paul
Champagne Joseph, 8 Bonsecours Mkt
Chisholm Alexander, 281 Commissioners
Cochrane G A, 333 Commissioners
Condon Joseph, St Ann's Mkt
Connolly W Mrs, 3 St Antoine Mkt
Cowie A McK, Grey Nun
Curran John, 230 St Antoine
Daigle J & P, 187 St Paul
Derry Thomas, 1 Bonsecours Mkt
Duhaime, Beaudet & Co, 96 Grey Nun (see adv)
Finlay M R, 40 Grey Nun
Fitzptatrick John, St Ann's Mkt
Ford J P, Bonsecours Mkt
Fraser C T, 189 McGill
Fuller W M, 333 Commissioners
Gougeou J A, 1217 St James
Hamilton J & Co, 22 St St Peter
Hannan M & Co, 22 William
Hardy A & Co, 10 Bonsecours
Hatton Daniel, 10 St Claude
Hunt, Barnes & Co, 94 McGill (see adv)
Ilder W G, 16 Bonsecours Mkt
Johnson W F, 18 Foundling
Lachance F, 13 Bonsecours Mkt
Ladouceur Joseph, 2 Bonsecours Mkt
Laing, Murdoch & Sons, 30 St Peter
Langlois & Cie, 191 St Paul
Leduc M, 11 Bonsecours Mkt
Lefaivre A, 1834 St Catherine
Limoges Z, 135 Commissioners
Lizotte P, 1 St Lawrence Mkt
Lorange J jr, 280 Dorchester
McBean A G, 17 St Sacrament
McBean G & Co, 26 Foundling
McGarry George, 26 St Peter
McGrail M T & Son, 87 King
McKenzie David, 100 Foundling
McLean & Campbell, 20 Foundling
McMartin J, 86 McGill
McPherson D A, King
McPherson D M, 12 Common
Mitchell Alexander, 22 St John
Nantel Emmanuel, 20 Bonsecours Mkt
Nivin Wm, 10 St Peter
O'Connor T Mrs, 1 St Antoine Mkt
Oliver J & Co, 329 Commissioners
Perrin Ovila, 15 Bonsecours Mkt
Phillips J Z, 29 Bonsecours Mkt
Poulin P & Co, 5 Bonsecours Mkt
Price Thomas, 68 William
Raphael T W & Co, 10 St John
Remington & Skeele, 12 Claude
Renaud Louis, 14 Bonsecours Mkt
Richer J B, 49 St Ann's Mkt
Robertson D & Co, 279 Commissioners
Rocheleau Adolphe, 32 Bonsecours Mkt
Rolland T L, 35 Bonsecours Mkt
Savard & MacDuff, 9 Bonsecours Mkt
Seers Amable, 36 Bonsecours Mkt
Shea Jeremiah, Bonsecours Mkt
Smith George, 3 Bonsecours Mkt
Smith, McLagan & Co, 113 King
Smith R J, Bonsecours Mkt
Smith W H, 16 St Sacrament
Smyth George, Bonsecours Mkt
Stuart W E, 144½ St Denis
Sylvain Joseph, 12 Bonsecours Mkt
Vaillancourt J A, 331 Commissioners
Vandelac G, 376 Cadieux
Vipond T S, 32 Foundling
Wait G & Co, 9 William

Pulp Manufacturers.

Angus Wm & Co, 214 St James
Buckingham Pulp Co, (Ld), 467 St Paul
Delisle & Co, 62 St James

Pulverizers.

Cyclone Pulverizing Co, 198 St James

Pump Manufacturers.

Garth & Co, 536 Craig
McMartin J A & Co, 637 Craig

Quilted Linings.

Montreal Quilting Co, 643 Craig

Glasgow and London Insurance Company.

Railway Supplies.

Abbott & Co, 55 St Sulpice
Bellhouse, Dillon & Co, 9 Custom House Sqr
Cooper, Fairman & Co, 204 St James
Globensky L A, 11 Place d'Armes
Holden A & Co, 28 St John
Lacoste & Co, 667 Notre Dame
Lomer Gerald jr, 43 St Sacrament
McIntosh John & Son, cor Brennan & Nazareth (see adv)
Millard H & Co, 126 Queen
Ross L D, 43 St Francois Xavier
Smart James Mnfg Co (The) 431 St Paul (see adv)

Real Estate Agents.

Albermarle H, 237 St James
Archambault & Ritchot, 186 Amherst
Arnton W H, 1747 Notre Dame (see adv)
Bell Robert, 43 St John
Brown David sr, 204 St James
Brown P E, 7 Place d'Armes
Burland S & Co, 204 St James
Contant Charles, 41 St James
De Martigny R L, 85 St James
Duff & Fraser, 320 to 324 St James (see adv)
Gairdner R H, 242 St James
Gallagher Hugh, 237 St James
Ghimond J G, 82 St Francois Xavier
Guy G L H, 82 St Francois Xavier
Jackson H A, 214 St James
Jones C G, 163 St James
Jones W, 214 St James
Joseph H & Co, 16 St Sacrament
Kirkup R L & J W, 1709 Notre Dame
Lamonthe P & Son, 3 Place d'Armes Hill
Lapalme Alex, 1582 Notre Dame
Lecompte & Co, 162 St James
McMann F, 138 St James
Marcotte & Ecrement, 95 St James (see adv)
Massicotte O H, 70 St James
Morris John, 126 St James
Muir James, 204 St James
Munro Hector, 242 St James
Potter T J, 1811 Notre Dame (see adv)
Roberge A, 41 St James
Ross G D, 1613 Notre Dame
Rousseau C & Co, 57 St Gabriel
Simpson C & Co, 181 St James
Smith W R, 89 St James
Stanton O W, 246 St James
Taylor Albert, 1727 Notre Dame
Thomas R K, 30 St John
Torrance James, 16 St John
Trudel Marc, 96 St Francois Xavier
Ward Henry & Co, 260 St James (see adv)
Warren & Clement, 118 St James
Wintle E D, 11 Hospital
Withers J P & Co, 2221 St James

Regalia Manufacturers.

Moody M & Son, 14 St Claude

Refiners,

Molson's Sugar Refinery, 981 Notre Dame
Moncton Sugar Refining Co, 54 St Francois Xavier
St Lawrence Sugar Refining Co, (The), [Ld], 39 St Sacrament

Refrigerators.

Automaitc Refrigerator Co of Ottawa, 1749 Notre Dame (see adv)
Baril J E, 437 Craig

Restaurants.

Algoma, 1634 Notre Dame
Arcand J B, 83 St James
Archambault J B, 1176 St Lawrence
Audette H A, 66 St Antoine
Bachand H W, 88 St James
Barbier Clovis, 2592 Notre Dame
Barry Thomas, 993 St Lawrence
Beau Charles, 2320 St Catherine
Beau H & Bro, 121 Vitre
Beaudry O, 1236 Ontario
Beaulieu Carmel, 106 St Lawrence
Beaulieu Regis, Bonsecours Mkt
Beautron A, 281 Lagauchetiere

Townsend & Stephens, Public Accountants, Auditors, Assignees
14 Melinda St., TORONTO.
Sherman E. Townsend. H. Seymour Stephens. Telephone 1641

Belec J & Co, 417 Craig
Beliveau Aime, 1564 Notre Dame
Benson Merrick, 703 Craig
Berthiaume J B, 6 St Antoine Mkt
Bienjonette Pierre, 1832 Notre Dame
Blanchard Frank, 214 St Lawrence
Bohl Ulric, 1424 Notre Dame
Boismenu Hormidas, 541½ St Lawrence
Bougie Victor, 221 Seigneurs
Bourassa Gustave, 60 St Gabriel
Boyer Joseph, 236 St Lawrence
Brady Frank, 534 Lagauchetiere
Brothers L Mrs, 95 Common
Brouillette Auguste, 169 Visitation
Brown Robert, 718 Craig
Brunswick, 528 St James
Cadieux Emery, 312 St Lawrence
Cadieux Louis, 668 St Catherine
Canniff J, 155 Wellington
Carle L N, 17 Roy
Carlton, 227 Mc Gill
Carson Wm, 1844 Notre Dame
Casino Restaurant, 1629 Notre Dame
Castonguay Theo, 12 St James
Catudal F N F, 24 St Vincent
Champagne Joseph, 2320 Notre Dame
Champagne Noe, 1445 Ontario
Clark Alfred, 623 Craig
Clayton L S, 543 St Lawrence
Clement J E & Co, 539 Craig
Coleman P J, 2138 St Catherine
Compain & McGuire, 116 St Francois Xavier
Corriveau Ferdinand, 152 St Lawrence
Costello Edward, 16 Murray
Cousineau Louis, 1900 St Catherine
Crebassa D Mrs, 104 St Lawrence
Crockford A A, 529½ Craig
Currie J T, 215 Commissioners
Cypihot A Mrs, 131 Lagauchetiere
Dagenais Ferdinand, 10 William
Delmonico, 1903 St Catherine
Delourey J Mrs, 799 Craig
Demers Edward, 1272 Notre Dame
Demey Louis, 252 Lagauchetiere
Desormeau Francois, 1388 Notre Dame
Despatie A 191 St Denis
Desrochers A B, 276 Montcalm
Dewfall Thomas, 224 Railway Track
Dinelle C Mrs, St Ann's Mkt
Dorais M, 110 Shearer
Dubois Ovila, 2358 Notre Dame
Dufresne B, 72 Craig
Dumont Damase, 1474 St Catherine
Duperrouzel E & Co, 25 St Lambert
Durocher Isaac, 5 Placed'Armes Hill
Durocher Mrs, Bonsecours Mkt
Durocher Simon, 514 St Hypolite
Enright James, 126 Prince
Everette J C, 63 St James
Exchange 97 St Francois Xavier
Fafard J B, 523 St Hypolite
Fahey James 659 St James
Faubert Neree, 2625 Notre Dame
Flawn Wm, 196 George
Fortin C Mrs, 1612 Notre Dame
Fortin Joseph, 1939 St Catherine
Fortin Oscar, 127 McGill
Fox James, 214 Bourgeois
Fox John, 680 Dorchester
Freeman Allan, 158 St James
Freemans Restaurant, 158 St James
Friend, Alfred, 518 St Janes
Frontenac, 646 St Catherine
Gagne Leon, 22 Versailles
Gagnon Treffle, 483 Craig
Gallipoli Victor, 2071 Notre Dame
Galloway R H & Co, 2132 Notre Dame
Gannon Edmond, 1013 St James
Gariepy Joseph, 62 Jacques Cartier
Gaudreau Fortunat, 544 Dorchester
Gauthier Nazaire, 296 St Lawrence
Germain Samuel, 49 Jacques Cartier Sqr
Goyette Israil, 97 St Francois Xavier
Graham J B, 167 McGill
Grand Vatel, 50 St James
Grandmaison Treffle, 80 St Paul
Gravel Joseph, 2265 Notre Dame
Griffiths G T, 1770 Notre Dame
Haas & Leclaire, 60 St Francois Xavier
Hardy Jules, 326 St Lawrence
Hayes D H, 52 Victoria Sqr
Humphrey John, 1786 Notre Dame

GLASGOW AND LONDON INSURANCE CO.

Restaurants—Continued.

Kearney Wm, 43 University
Kingston Restaurant, 689 Craig
Labelle Frank, 65 Bleury
Laflamme J E, 2350 Notre Dame
Lagarde Alfred, 2073 Notre Dame
Lamoureux Isaie, 1596 St Catherine
Lanctot Theotime, 1761 St Catherine
Langston Frederick, 2085 Notre Dame
Lapierre F X, 2583 Notre Dame
Lapointe A Mrs' 2128 Notre Dame
Larin Charles' 439 St Paul
Larin L Mrs, 2599 Notre Dame
Launois & Boutillier, 100 St Lawrence
Laurion Louis, 201 Craig
Lefebvre J A Mrs, 719 Notre Dame
Lonsdale James, 121 St Francois Xavier
Lynch T A, 203 McGill
McCarrey James, 94 William
McKeerer James, 210 Nazareth
McKiernan Charles, 4 Common
Martel Camille, 2735 Notre Dame
Martin James, 1797 Notre Dame
Martin Joseph, 2729 Notre Dame
Martin Michel, 524 Lagauchetiere
Maybanks George, 120 St James
Meilleur J & Co, 2121 Notre Dame
Meloche H, 1277 Notre Dame
Mellville Gordon, 1752 Notre Dame
Menard Albert, 1137 Ontario
Menard Mederic, 94 St Lawrence
Meunier Louis, 1769 St Catherine
Miller Jacob, 9 Cotte
Moineau Damase, 2525 Notre Dame
Mount F W, 253 St James
Mungo M E, 2144 Notre Dame
Murphy James, 197 Commissioners
Normandin A O, 1570 Notre Dame
Ouellette David, St Anns Mkt
Paquette & Boyer, 18 Victoria Sqr
Parent Amable, 1309 St Catherine
Parent Calixte, 861 St Catherine
Parent Elzear, 294 Craig
Parker M Mrs, St Anns Mkt
Peardon Wm, 307 St James
Perrault Avila, 1297 St Catherine
Phelps G F, St Catharine
Poitras Alphonse, 201½ Craig
Poupart Alexis, 599 Dorchester
Queens, 231 St James
Raparie Vital, 2397 Notre Dame
Rene Fabien, 2019 Notre Dame
Robert H, 2143 Notre Dame
Robert Robert, 1149 Notre Dame
Roberts James, 590 Lagauchetiere
Robinson & Logan, 1164 St James
Rose Wm, St Anns Mkt
Roy Damase, 646 St Catherine
Roy & Lepine, 1144 Ontario
Ryan M H, 1920 Notre Dame
StAndre Antoine, 72 St Constant
St George Edmond, 1920StCatherine
St John, 24 St Vincent
Scanlan & Tenly, 1114 St James
Secker Robert, 2085 Notre Dame
Sibley George, 790 Craig
Simard & Freres, 1421 Ontario
Stevens G H, 713 Craig
Stryde J, 1102 St James
Terrapin, 1681 Notre Dame
Terroux Aime, 1802 St Catherine
Upton F, 24 Hospital
Vendome Restaurant, 1939 Notre Dame
Verdun & Co, 2636 Notre Dame
Viau Hormisdas, 1 Prince
Vidricaire Cleophas, 1121 Notre Dame
Vinet Ferdinand, 13½ Gosford
Vogat E Mrs, 579½ Craig
Walker C M, 36 Recollet
Wheeler Edward, 393½ Wellington
Whitehead Wm, St Anns Mkt
Windsor Restaurant, 1883 St Catherine

Rolling Machine Manufacturers.

Simonds Rolling Machine Co, 643 Craig

Roofers.

Campbell & Co, 309 St James
Chartrand & Bisson, 147 St Charles Borromee
Charpentier & Porcheron, 280 St Lawrence

Townsend & Stephens, Public Accountants, Auditors, Assignees
14 Melinda St., TORONTO.
Sherman E. Townsend. H. Seymour Stephens. Telephone 1641

Crevier F X & Cie, 98 St Lawrence
Montreal Roofing Co, Latour
Moynaugh Patrick, 50 St Antoine
Nicholson D & Co, 41 St Antoine
Patterson J W & Co, 47 Murray
Reed G W, 783 Craig
Reed, Raynor & Co, 58 Latour
Sparaham Fire Proof Roofing Cement Co, 309 St James
Young J B, 44 Bleury

Roofing Materials.

McArthur Alex & Co, 389 St Paul (see adv)

Rubber Goods.

Brown W G & Co, 221 St James
Canadian Rubber Co, 333 St Paul
Goodyear Rubber Co of Canada(Ld), 644 Craig
Granby Rubber Co, 644 Craig

St Leon Water Co.

St Leon Water Co, 54 Victoria Sqr

Safe Manufacturers.

Ahern Arthur, 325 St James
Chapleau Godfroi, 320 St Lawrence
Edward C D & Son 305 St James
Frenette & Frere, 377 Craig
Goldie & McCulloch, 298 St James(see adv)
Kimball S S, 577 Craig (see adv)
Taylor J & J,154 St Sames (see adv)

Saloons.

(See also Hotels.)

Alix Pierre, 2059 Notre Dame
Armand G A, 1823 St Catherine
Beauchamp O, 569 St Lawrence
Bermingham John, 247 Commissioners
Bernard E Mrs, 127 Commissioners
Bertrand D Mrs, 1807 St Catherine
Birmingham J, 247 Commissioners
Blouin Jeremie, 212 Lagauchetiere
Brennan Arthur, 2 Chaboillez Sqr
Brophy Edward, 382 St James
Bureau J B, 1842 St Catherine
Burns E Mrs, 10 Callieres
Burns H Mrs, 2 Foundling
Cass E Mrs, 3 St Henry
Chmpagne Jules, 290 St Lawrence
Clarendon Saloon, 1158 St James
Contant A, 1744 St Catherine
Cote Bazile, 2220 Notre Dame
Crossan G W, 7 St Amable
Cyr Louis, 1782 Notre Dame
Daoust & Fils, 1935 St Catherine
Deary Michael, 781½ Craig
Delorme Arthur, 1022 St Catherine
Demers Auguste, 7 William
Demuy A S, 49 Commissioners
Dorais Leandre, 2089 Notre Dame
Dyment Thomas, 1974 Notre Dame
Elliott P A, 35 Aylmer
Enright J H, 21 Ottawa
Feniou H Mrs, 125 Commissioners
Gagne Arsene, 2059 Notre Dame
Gagnon Joseph, 491 Craig
Gagnon Louis, 1522 St Catherine
Giguere Japhet, 973 St Catherine
Gilchen Henry, 1986 Notre Dame
Hall W V B, 414 St Paul
Hassett Thomas, 110 Bleury
Hebert Joseph, 1931 St Catherine
Jones Arthur, 399 Wellington
Kenny Michael, 11 Victoria Sqr
Kerr H H, 1920 Notre Dame
Labelle Onesime, 2049 Notre Dame
Lamarche Joseph, 1837 St Catherine
Lapointe A A, 1727 St Catherine
Levesque P C, 1799 St Catherine
McCarthy James, 2089 St Catherine
McClanaghan Bernard,508 St James
McClanaghan Daniel, 29 Windsor
McEnroe Patrick, 203 McGill
McKay & Co, 108 McGill
McKinley John, 39 St Peter
Maag E, 485½ Craig
Mahoney James, 2624 Notre Dame
Meehan John, 188 Ottawa
Merrigan Thomas, 85 Manufacturers
Meunier E & Co, 1992 St Catherine
Miller Phileas, 331 St Lawrence
Murphy Edward, 2021 Notre Dame
Murphy Philip, 282 St Paul
Nolan M F, 1964 Notre Dame
O'Loghlin M & Co, 22 Ottawa

GLASGOW AND LONDON INSURANCE CO.

Saloons—Continued.

O'Neil A J, 160 Duke
O'Neil Hugh, 141 Duke
Ouimet Cleophas, 1174 St Lawrence
Pelletier Joseph, 1616 St Catherine
Quinn T Mrs, 66 Bleury
Quintal Phileas, 974 Mignonne
Rickett Thomas, 36½ Bleury
Rodrigue A, 382 Richmond
Rowley James, 77 St Elizabeth
Roy Zotique, 1570 St Catherine
St Marie Pierre, 1181 Ontario
Sarazin Joseph, 703 St Catherine
Smith J H, 1998 Notre Dame
Steere Espy, 58 Inspector
Vezina Joseph, 197 Panet
Woodbine, 7 St Amable

Sapolio.

Poliwka E & Co, 96 St Luke (see adv)

Sash, Doors and Blinds.

(See also Planing Mills.)

Mantha J B & Co, 10 St Charles Borromee
Paquette Joseph, 286 Craig
Trudeau & Tremblay, 92 Prince

Saw Mills.

Lapham Bros, 1 St Philip
Montreal Terra Cotta Lumber Co, Maisonneuve
Shearer & Brown, 119 Shearer
Vermette & Charbonneau, Rivard

Saw Manufacturers.

Canada Saw Works, 172 Dalhousie
Montreal Saw Works, 452 St Paul
Wood John, 487 St James

Saw Filers.

Bergeron Felix, 690 St James
Campeau Hormisdas, 1206 Ontario
Cornellier George, 1304 Ontario

Scale Manufacturers.

Collins Dominateur, 19 St Vincent
Fairbanks & Co, 419 St Paul
Fyfe James, 498 St Paul
Gordon Alexander, 73 College
Warren H B & Co, 20 St Gabriel

Screw Manufacturers.

Canada Screw Co, 385 St Paul

Sculptors.

Benoit Jucien, 198 Jacques Cartier
Berube J C, 617 Dorchester

Second Hand Goods.

Albert Harris, 493 Craig
Albert Wm, 425 Craig
Arsenault F, 1256 Notre Dame
Barron J B, 169 St Charles Borromee
Bercovitch H, 617 Craig
Bestaman J, 2649 Notre Dame
Blumenthal P, 1958 Notre Dame
Bouvin Joseph, 983 St Lawrence
Chretien Fabien, 388 Craig
Cohen H, 707 Craig
Connaissant Louis, 189 Craig
Curran B Mrs, 349 St James
Dechantan Napoleon, 1081 Notre Dame
Delatisky J, 2206 Notre Dame
Drapeau Placide, 2674 Notre Dame
Finglas P, 1236 Notre Dame
Fiset Alfred, 384 Craig
Freedman H, 2156 Notre Dame
Gagnon C Mrs, 37 Gosford
Gilbert H, 661 Craig
Goldberg Gershom, 2661½ Notre Dame
Gravel Adelard, 943 St Lawrence
Higgins M Mrs, 2667 Notre Dame
Lacombe Tancrede, 2725 NotreDame
Lightstone Isaac, 631 Craig
Lightstone J H, 515 Craig
Livinson Israel, 419½ Craig
McDonough J, 55 Commissioners
Mason J & Co, 523 Craig
Maxharris M H, 2373 Notre Dame
Moulin Florent, 111 Craig
Naud Onesime, 1052 Notre Dame
Plante H & Co, 1441 Notre Dame
Racette S & Co, 319 St Lawrence
Rutenberg D, 625 Craig
Valette J, 497 St James
Vineberg Isaac, 496 St James

Townsend & Stephens, Public Accountants, Auditors, Assignees
14 Melinda St., TORONTO.
Sherman E. Townsend. H. Seymour Stephens. Telephone 1641

Seeds.

FIELD AND GARDEN.

Dupuy & Co, 38 Jacques CartierSqr
Evans Wm, cor McGill and Foundling (see adv)
Ewing W & Co, 142 McGill

Sewing Machines.

MANUFACTURERS.

Davis Vertical Feed Sewing Machine Co, 2252 St Catherine
Domestic Sewing Machine Co, 1632 Notre Dame
Singer Mnfg Co, of New York, 1675 Notre Dame
Wheeler & Wilson Mnfg Co,1 Place d'Armes
Williams Mnfg Co, 1733 Notre Dame

AGENTS AND DEALERS.

Alarie P E, 208 St Lawrence
D'Amour C, 1632 Notre Dame
Foisy T G, 431 St Lawrence
Holden Isaac, 1 Place d'Armes
Lappin J Miss, 1925 St Catherine
Lawlor & Co, 467 St Hypolite
Levert O, 1595 St Catherine
Martel, Foisy & Co, 1725 and 1727 Notre Dame (see adv)
Sarre A, 429 Craig
Turner, St Pierre & Co, 1437 Notre Dame

Ship Chandlers.

McKenzie M & Co, 4 Grey Nun
Mitchell James, 221 Commissioners
Ross Bros & Co, 8 Grey Nun
Sonne Thomas, 187 Commissioners (see adv)

Shirt Manufacturers.

Aitken J & Co, 1757 Notre Dame
Anderson J D jr, 18 Lemoine
Cree, Baker & Co, 765 Craig
Dandurand Alex, 41 Beaver Hall Hill
Earl Thomas, 660 Craig
Graham Bros, 2230 St Catherine
Hawke J F, 1 Bleury
Huot P W & E, 137 St James
Silverstone S & Co, 223 McGill
Sims A H & Co, 29 St Peter
Skelton Bros & Co, 96 St Peter
Tooke Bros, 518 St Paul

Shoe Stock Manufacturers.

White R & Co, 202 Craig

Show Cards.

Cartney J S, 31 St Lambert Hill
Dunsby A A, 29 St John
Hicks S N, 223 McGill

Show Case Manufacturers.

Montreal Show Case Co, 30 College

Signs.

Hicks S N, 223 McGill
Patent Enamel Co (The), 162 St James

Silk Thread Manufacturers.

Belding, Paul & Co, 296 St James (see adv)
Cooke George, 214 St James

Silversmiths.

Hendery & Leslie, 134 St Peter (see adv)

Slate Manufacturers.

New Rockland Slate Co, 377 StPaul

Sleigh Bells and Bell Stands.

Rubenstein Brothers, 537 Craig (see adv)

Soap Manufacturers.

Barsalou J & Co, 144 Plessiers
Darling & Brady, 96 St Charles Borromee
Hearle J G, 84 St Urbain
King F & Co, [Ld], 30 St Sacrament
Montreal Soap & Oil Mnfg Co, 57 Amherst
Phelan Daniel, 297 William
Smardon J & Co, 140½ St Urbain
Strachan W & Co, Jacques Cartier (see adv)

Spiles.

Auld John, 642 Lagauchetiere (see adv)

Glasgow and London Insurance Company.

Split Pulley Manufacturers.

Dodge Wood Split Pulley Co, 1610 Notre Dame (see adv)

Sponges.

Poliwka E & Co, 96 St Luke (see adv)

Sporting Goods.

Townshend J E, 334 St James

Spring Manufacturers.

File and Spring Co, 35 Lemoine
Norman W C, 35 St Antoine
Wilder H A & Co, 404 St James

Stained Glass Manufacturers.

Spence J & Sons, 37½ Bleury

Stamp Manufacturers.

Bishop The George Engraving & Printing Co, 167 St James (see adv)
Cox E & Co, 114 St Francois Xavier
Dawson G W, 767 Craig (see adv
Ferneyhough S A & Co, 219 McGill (see adv)
Hill H A, 125 St Peter
Lane Wm, 663 Craig (see adv)
Montreal Rubber Stamp Works, 2116 St Catherine
Morton, Phillips & Bulmer, 1755 Notre Dame (see adv)
Somerville, Benallack & Co, 16 St Sacrament

Stamped Tinware.

Warmington R & W, 180 McGill

Starch Manufacturers.

British American Starch Co, [Ld], 69 St Peter
Edwardsburg Starch Co, [Ld], 19 St Peter

Stationers.

MANUFACTURING.

Bishop The George Engraving & Printing Co, (Ld), 167 and 169 St James (see adv)
Dawson Bros, 233 St James (see adv)
Fortier Joseph, 258 St James (see adv)
Perrault Printing Co (The), 73 St James (see adv)

WHOLESALE.

Dawson Bros, 233 St James (see adv)
Fortier Joseph, 258 St James (see adv)
Miller R, Son & Co, 1872 Notre Dame
Montreal News Co, 386 & 388 St James (see adv)
Morton, Phillips & Bulmer, 1755 Notre Dame (see adv)

Statuary.

Carli Thomas, 1464 Notre Dame
Desaulniers, Freres & Cie, 1626 Notre Dame
Frechon Lefebvre & Co, 1645 Notre Dame

Steamship Lines.

Anchor Line Steamship Co, 16 Custom House Sqr (see adv)
Canada Shipping Co, Custom House Sqr
Dominion Steamship Co, 8 Hospital
Hansa Steamship Co of Hamburg, 61 St Sulpice (see adv)
Inman Line Steamship Co, 354 St Paul
Richilieu & Ontario Navagation Co, 228 St Paul (see adv)
WhiteCrossLine of Antwerp 61 St Sulpice (see adv)

Steam Boat Supplies.

Fenwick & Sclater, 42 and 44 Foundling (see adv)
Wilson J jr, 67 Commissioners

Steam Yachts.

Cridiford & Robertson, 25 Bleury (see adv)

Stencils.

Ferneyhough S A & Co, 219 McGill (see adv)

Townsend & Stephens, Public Accountants, Auditors, Assignees
14 Melinda St., TORONTO.
Sherman E. Townsend. H. Seymour Stephens. Telephone 1641

Stone Quarry.

Benjamin H, 141 Stanley

Stove Knobs.

Canada Plating Co, 619½ Lagauchetiere (see adv)

Stove Manufacturers.

Clendinning Wm & Son, 145 to 179 William (see adv)
Crevier Toussaint, 541 Craig
Cusson Belanger & Cie, 287 Jacques Cartier
Euard & Macdonald, 244 St James
Froidevaux F X, 264 St Lawrence
Gurney E C & Co, 385 St Paul
Ives H R & Co, 117 Queen. (see adv)
King, Warden & Co, 637 Craig
Lalonde & Roy, 48 Albert
Laporte & Jacques, 613 Lagauchetiere
Latour David, 552 Uppet Sanguinet
McClary Mnfg Co, 375 St Paul
Rheaume Belanger & Co, 287 Jacques Cartier
Smart James Manufacturing Co (The), 431 St Paul (see adv)

Stoves and Tinware.

Aubry Alphouse, 11 Jacques Cartier
Aubry & Freres, 24 Jacques Cartier
Cadorette Jeremie, 789 Craig
Carmichael Robert, St Ann's Mkt
Camire N, 1164 Notre Dame
Champagne Onesime, 209¼ Craig
Champagne Pierre, 208 St Paul
Charest J B, 1387 St Catherine
Constantineau Gedeon, 1950 Notre Dame
Courval Joseph, 984 Ontario
Delorme H, 1031 St Lawrence
Duquette D, 1342 St Catherine
Houle Alfred, 513 St Lawrence
Huot & Fortin, 308 A St Lawrence
Ives H R & Co, 117 Queen (see adv)
Kane John, 2530 Notre Dame
Leclerc, Pelletier & Brosseau, 106 St Louis
Sigouin Alexander, 296½ St Lawrence
Sigouin Amedee, 277 St Lawrence
Stilwell E, 4 Speers Lane
Thivierge Bazile, 2515 Notre Dame
Walker Wm, 179 St Antoine

Strawboards.

Miller Bros & Co, 30 to 38 Dowd (see adv)

Straw Goods,

Ravenhill Straw Works, 8 St Rose

Stump Extractors,

Kimball S S, 577 Craig (see adv)

Sugar Refiners.

Canada Sugar Refining Co (Ld) 39 St Francois Xavier

Surgical Instruments.

Chapman J H, 2294 St Catheirne

Surveyors.

Casgrain J P B, 181 St James
Rielle Joseph, 146 St James
Walbank W M, 214 St James

Suspender Manufacturers,

Beaudry Henri, 378 Lagauchetiere
Macfarlane & Patterson, 8 St Helen
Montreal Suspender Co, 5 Custom House Sqr

Tailors.

See also Merchant Tailors.

Blanchet L, 19 St Lawrence
Burgeois L, 1029 St Lawrence
Chaille A, 6 St Lawrence
Cote Edonard, 270 St Lawrence
Deguire Julien 2196 Notre Dame
Demers Bros, 1969 Notre Dame
Desjardins Delphis, 1543 St Catherine
Dragon Louis, 2247 Notre Dame
Fauteux Philippe, 131 Bonsecours
Filteau & Co, 2055 Notre Dame
Fournier J B 1511 Notre Dame
Gaudet Edward, 1945 Notre Dame

Glasgow and London Insurance Company.

Tailors—Continued.

Goldberg & Adelson, 2532 Notre Dame
Goltman S, 184 St Antoine
Jodoin & Fafard, 1503 Notre Dame
Lamontagne G A & Co, 1536 St Catherine
Lapointe Francois, 1857 Notre Dame
Laporte L V, 1533 St Catherine
Larue J B, 109 Inspector
Lavallee A, 1896 Notre Dame
Leger A C, 1903 Notre Dame
McEntyre D & Co, 53 Beaver Hall Hill
McEntyre J & E, 1671 Notre Dame
McLaughlin M & M F, 1246 Ontario
McNamara R B, 465½, St Lawrence
Maillet Ephraim, 1229 St Lawrenec
Marin & Cote, 2197 Notre Dame
Martel Camille, 3023½ Notre Dame
Reeves J, 2161 St Catherine
Reid John, 431 Wellington
Richelieu Telesphore 1635 Notre Dame
St Jean Joseph, 1093 St Lawrence
Sequin Olivier, 2104 Notre Dame
Smith & Co, 364 St James
Thibaudeau J I, 1481 Notre Dame
Trudeau F X, 1151 Ontario
Viger & Grundler, 73 Beaver Hall Hill

Tailors Squares.

Green T E, 633 St James

Tailors Trimmings.

Campbell Duncan sr, 10 St Nicholas
Levy H, 30 St Helen

Tanners & Curriers.

Ecroyd Thomas, 5 Lemoine
Porter Henry, 434 Visitation
Shaw Bros & Cassils, 1798 Notre Dame
Sorgius & Kieffer, 188 Lafontaine

Tassel Manufacturers.

Moulton & Co, 10 St Peter

Taxidermists.

Bailley J F D, 353 St Lawrence
Joly Paul & Co, 57½ St Antoine

Teas & Coffee.

WHOLESALE.

Adams J D & Co, 257 St Lawrence
Kirk, Abbott & Co, 66 St Peter
Laporte Martin & Cie, 2476 Notre Dame
Macpherson R D, 15 Hospital
Stroud W D & Sons, 33 St Sacrament
Tiffin Bros, 318 to 322 St Paul (see adv)

RETAIL.

Black & White, 2122 Notre Dame
Bristol G, 177 St Lawrence
Brown R H, 25 Hospital
Corbeil James, 1359 Notre Dame
Delacamp & Co, 69 St Peter
Doherty T & Co, 27 St John
Duncan J & Co, 450 St Paul
Edward David, 329 Commissioners
Fontaine & Brodeur, 1330 Notre Dame
Fraser Tea Store, 237 St James
Gallagher W D, 61 Bleury
Gordon J A & Co, 39 St Sacrament
Ichi Ban, 67 Beaver Hall Hill
Jarret Freres, 1813 St Catherine
Kearney J & P, 24 St Peter
McCay John, 175 St Antoine
Nightingale Samuel, 143 St Lawrence
Peck Bros & Co, 69 St Peter
Plante A, 124 St Lawrence
Pole Edward, 119 St Antoine
Ross W R & Co, 18 St Maurice
Shea G W, 153 St Antoine
Stroud Bro, 2337 St Catherine
Stroud Daniel, 2188 Notre Dame
Stroud G F, 1519 St Catherine
Stroud J, 91 St Lawrence
Torrance D & Co, 8 Hospital
Torrence A P, 1987 Notre Dame
Turcotte S, 275 Notre Dame

Telegraph Companies.

Canada Mutual Telegraph Co, 57 St Francois Xavier

Townsend & Stephens, Public Accountants, Auditors, Assignees
14 Melinda St., TORONTO.
Sherman E. Townsend. H. Seymour Stephens. Telephone 1641

C P R Telegraph, Hospital (see adv)
Great North West Telegraph Co, St Francois Xavier (see adv)

Telephone Companies.

Bell Telephone Co, 30 St John
Federal Telephone Co (Ld) 11 St Sacrament

Telephone Manufacturers.

Hibbard W C, 36 & 38 St Dizier (see adv)

Thread Manufacturers.

Canada Thread Co, 295 Visitation
McAllen A K F, 461 St Paul
McMaster Dunbar & Co,36 Lemoine
Rankin, Beattie & Co,12 DeBresoles

Threshing Machines.

Larmouth J & Co, 174 Mullins
Rodier C S, 62 St Martin

Ticket Agents.

RAILWAY AND STEAMSHIP.

Allan H & A, 25 Common
Bossierre Freres & Co, 209 Commissioners
Boswell & Hackett, 237 St James
Chaffe A B jr, 266 St Jamas
Chaffe H F, 136½ St James
Codd George, 130 St Etienne
Cook T & Sons, 266 St James
Edgar W, 130 St Etienne
Elliott H G, 136 St James
Fraser N J, 26 St Sacrament
McNicholl D, 288 St James
O'Brien W D, 143 St James
Reford R& Co, 23 St Sacrament

Tin Foil.

Auld John, 642 Lagauchetiere (see adv)

Tinware.

WHOLESALE

Chou Benjamin, 300 St Paul

Tobacco Manufacturers.

Archibald John, 1397 Dorchester
Arcouet E, Jacques Cartier Sqr
Dominion Cut Tobacco Works, 125 Dalhousie
Lemesurier & Sons, 37 St Paul
McDonald W C, 1736 Notre Dame
Michaels Nathan, 208 St James
Pagels W F, 456 St Paul
Porcheron A D, 22 St George
Tetrault I & Co, 194 Champlain

Tobacconist's Sundries.

Nelson H A & Sons, 59 to 63 St Peter (see adv)

Toilet Soap.

WHOLESALE.

Palmer J & Son, 1743 Notre Dame (see adv)

Tool Manufacturers.

Gardner W R, 458 St Patrick

Transfer Buses.

Morey J T, 701 Lagauchetiere (see adv)

Trunk Manufacturers.

Barrington G & Sons, 1805 Notre Dame
Charron Marcelin, 2002 Notre Dame
Dantony Jean, 1373 Notre Dame
Eveleigh J & Co, 1753 Notre Dame
Faure F L, 1378 Notre Dame
McLeod & Shotton,1839 NotreDame
Westbrooke F & Co, 93 St James

Truss Manufacturers.

Chive T, 1383 Notre Dame
Gross F, 712 Craig (see adv)
Hudson John, 686 Craig

Tubular Lamp.

Dominion Tubular Lamp Co, 208 Craig

Twines.

Nelson H A & Sons, 59 to 63 St Peter (see adv)

Type Founders.

Dominion Type Founding Co (The), 780 Craig (see adv)
World Type Writer, 221 McGill

GLASGOW AND LONDON INSURANCE CO.

Umbrella Manufacturers.

Dominion Umbrella and Parasol Factory, 714 Craig (see adv)
Jacques Emile, 2512 Notre Dame
Lemonier & Co, 68 St Lawrence
Sagazan J B & Co, 1932 NotreDame

Undertakers.

Armstrong G & Co, 34 Victoria Sqr
Chaput Ovila, 113 Maissoneuve
Dumaine C A, 1535 Notre Dame
Feron M & Son, 80 St Antoine
Halpin & Vincent, 1375 NotreDame
Larin Leon, 2237 Notre Dame
Meunier Cleophas, 1106 Ontario
Pilon J B, 2517 Notre Dame
Portugais & Poirier, 1470 St Catherine
Renaud & Precourt, 193 Jacques Cartier
Richot I & Sons, 2721 Notre Dame
Seale R & Son, 41½ St Antoine
Theriault Laurent, 336 Centre
Theriault Victor 25 St Urbain
Wray J C, 123 St Dominique

Undertakers' Supplies.

Semmens, Ward & Evel, 770 Craig

Upholsterers.

Cope Thomas, 127 Mountain
Hyland M C & Co, 21 Beaver Hall Hill
Labelle J O, 1661 Notre Dame
Laliberte Joseph, 202 Wolfe
McAndrew M J, 750 Dorchester
Roy M & Co, 6 Little St Antoine
Roy & Co, 347 St James
Wooley George, 131 Bleury

Upholsterers' Supplies.

Cooke J W & Co, 59 St Sulpice
Hannah J W & Co, 22 Vietoria
Schneider's P Sons & Co, 543 Craig

Varnish Manufactnrers.

Baylis Mnfg Co, 16 Nazareth
Brodie Jamieson, 45 St Sacrament
Dods P D & Co, 146 McGill
Ferguson A & Co, 14 College
Hill & Forbes, 427 St James (see adv)
Jamieson Brodie, 576 St Patrick
Jamieson J & Co, 574 St Patrick
Jamieson R C & Co, 13 StJohn (see adv)
McArthur, Corneille & Co, 310 to 316 St Paul (see adv)
McCaskill D A & Co, 190 St James (see adv)
Yorkshire Varnish Co, 94 St Francois Xavier

Vaseline Manufacturers.

Cheeseborough Mnfg Co,83 StJames

Ventilator Manufacturers.

McCallum J W, 154 St James

Veterinary Surgeons.

Bruneau O, 695 Craig
Daubigny V T, 378 Craig
Desmarteau W B, 2510 Notre Dame
Fausse A, 64 Lacroix
Fortin O, 47 Bonsecours
Leduc C L, 1189 St Lawrence
McEachern, Baker & McEachern, 6 Union ave
Masson Napoleon, 214½ Lagauchetiere
Patterson Wm jr, 32 Bleury
Smith H D, 2426 Notre Dame
Swinburne G & Sons, 12 St Urbain

Vinegar Manufacturers.

Lefebvre, Michel & Co, 21 to 25 Gosford (see adv)

Wadding Manufacturers.

Dominion Wadding Co, 492 St Paul

Wall Paper.

WHOLESALE.

McArthur Colin & Co, Notre Dame
Martineau E A, 81 St James
Watson J C, 86 to 90 Grey Nun (see adv)

RETAIL.

Hubert Emile, 1105 St Lawrence
Lecompte B H, 2383 Notre Dame
Potter W E, 1433 Notre Dame

Townsend & Stephens, Public Accountants, Auditors, Assignees
14 Melinda St., TORONTO.
Sherman E. Townsend. H. Seymour Stephens. Telephone 1641

Warehousemen.

Arnott J R, 225 Wellington
Blaiklock Bros, 16 Common
Campbell D & Son, 40 Dalhousie
Egan C & Son, 8 Common
Ferguson J S & D, 14 Hospital
Hill J W, 40 William
Montreal Warehousing Co, 234 Wellington
Watson Wm, 724 Craig
Williamson James, 14 Brennan

Washing Machine Manufacturers.

Godin Francois, 2192 Notre Dame
Metropolitan MnfgCo,60VictoriaSqr

Wharfingers.

Ferns J sr, 27 Common
Tate W & G H, 129 Mill

Wheelwrights.

Gervais L, 111 St CharlesBorromee

White Lead.

McArthur, Corneille & Co, 310 to 316 St Paul (see adv)

Wig Manufacturers.

Bisaillon J, 1599 Notre Dame

Window Bolt Manufacturers.

Houle P & Co, 189 Montcalm

Window Shade Manufacturers.

Lane & Hill, 2401 St Catherine
Lavigne Anthime, 58½ German

Wines & Liquors.

WHOLESALE.

Barre & Co, 267 Fullum
Bodega Wine Co, 1748 Notre Dame
Canada Co (The). 482 St Paul
Cartwright J B & Co, St Paul
Chevalier Cyrille, 1085 Mignonne
Finlayson, Hirsch & Co, 46 to 50 St Sacrament (see adv)
Furness F L & Co, 51 St Jean Baptiste (see adv)
Galarneau Leopold, 350 St Paul
Hudson, Herbert & Cie, 304 & 306 St Paul (see adv)
Jones Henri & Co, 10 DeBresols (see adv)
Lacaille C & Cie, 329 St Paul
Lewis, Rohr & Co, 30 Hospital
Massicotte E & Frere, 1279Mignonne

RETAIL.

Brodeur Christophe, 15 Commissioners
Campbell Colin, 23 St John
Farrell Wm, 420 St Paul
Gouin P E, 1590 St Catherine
Guest James, 27 St Sacrament
Hope J & Co, 44 St Sacrament
Huot L, 466 St Paul
Kingston Frederick, 25 Hospital
Masson Arthur, 3437 StCatherine
Mathiew Freres, 87 St James
Meagher Bros & Co, 14 De Bresoles
Osborne J Son & Co, 71 St Peter
Quintal N & Fils, 274 St Paul
Samson L & Co, 172 Champlain
Sylvestre Felix, 1873 St Catherine

Wire Goods.

Canada Wire Co, 117 Queen (see adv)
Decarie Augustin, 522½ Craig
Davidson T & Co, 474 St Paul
Major Manufacturing Co, 23 Cotte
Marcoux D, 683 Craig
Rice W H, 564 Craig

Wire Grips.

Shoe Wire Grip Co (Ld) (The), 726 Craig

Wood Caps.

Auld John, 642 Lagauchetiere (see adv)

Wood Turners.

McGauron J S,217 FortificationLane

Wood Working Machinery.

Mullin & Co' 37 Papineau Sqr
Young Andrew, 768 Craig

GLASGOW AND LONDON INSURANCE CO.

Wooden & Willow Ware

Montreal News Co, 386 & 388 St James (see adv)
Nelson H A & Sons, 59 to 63 St Peter (see adv)

Woolen Manufacturers

Bradley Emmanuel, 511 St Paul
Globe Woolen Mills Co, 967 Ontario
Motreal Wollen Mill Co, 16 Lemoine

Woolens

WHOLESALE.

Fisher J & Co, 1886 Notre Dame
Jacobs A 303 St James
Mills & Hutchison, 23 Victoria Sqr

RETAIL

Benson W T & Co, 14 St Peter
Dominion Tweed & Wool Co, 9 Recollet
Fisher M Sons & Co, 27 Victoria Sqr
Houston & Harding, 43 St Sacrament
Moss H & J, 5 Recollect
Stephen F & Co, 22 St Helen
Tyler R, 204 Mc Gill

Wrench Manufacturers.

Diamond Wrench Co, 619 Lagauchetiere

Wringer Manufactuners.

Metropolitan Mnfg Co, 60 Victoria Sqr

Yeast Manufacturers.

Fleischmann & Co, 70 St Antoine

J. T. MOREY'S

HACK AND OMNIBUS STABLES,

701 LAGAUCHETIERE ST.

OFFICE AT WINDSOR HOTEL. TELEPHONE 4221.

UNION PUBLISHING CO.,

(OF INGERSOLL)

Publish Directories of Every County in Ontario.

ALSO CITY DIRECTORIES OF

WINDSOR, BRANTFORD & ST. THOMAS,

Also Business Directories and Telephone Guides of

TORONTO & MONTREAL.

Address,—UNION PUBLISHING COMPANY,

INGERSOLL, - - - - - - ONTARIO.

THE LONDON BRUSH FACTORY

THOMAS BRYAN,

—MANUFACTURER OF—

BRUSHES

FACTORY AND WAREROOMS,

61 to 65 Dundas St., LONDON, CAN.

A Full Assortment of the Following Lines Always in Stock, viz:

Paint Brushes, Varnish Brushes, Sash Tools, Kalsomine Brushes, Whitewash Brushes, Shoe Brushes, Stove Brushes, Horse Brushes, Cloth Brushes, Camel Hair Brushes, Badger Hair Brushes, Striping and Writing Pencils, Artists' Brushes, Hair Brushes, Feather, Hemp and Wool Dusters, Carpet Sweepers, Etc., Etc.

BRUSHES MADE TO ORDER.

Brushes of every description made to order on the shortest notice.

Special Attention Given to all Kinds of

MILL AND MACHINE BRUSHES.

SEND FOR ILLUSTRATED PRICE LIST.

LA PRESSE,

A DAILY INDEPENDENT JOURNAL

PUBLISHED IN MONTREAL,

RUN BY BUSINESS MEN ON BUSINESS PRINCIPALES,

And recognized as possessing the Largest Circulation of all the French Papers in Canada, being **over 14,000 per day,** which makes it for Advertisers the best means of reaching the French Canadian population in every part of the country.

——:o:——

SUBSCRIPTION.

$2.00 A YEAR, | $1.00 FOR SIX MONTHS,

PAYABLE IN ADVANCE.

SOLD BY ALL NEWSDEALERS, 1c. PER COPY.

ADVERTISING RATES MODERATE

And can be obtained on application at the office.

SPECIAL TERMS GIVEN ON LARGE CONTRACTS.

N. B.—The manager of the Advertising Department will be pleased to correspond with or call on, when possible, any one desiring any information about rates, &c., &c.

WURTELE & CO.,

Proprietors and Publishers, - 69 St. James Street, MONTREAL.

TELEPHONE CALL 1096.

20th Sept., 1888.

W. & F. P. CURRIE & CO.

Wholesale General Merchants,

100 GREY NUN STREET, MONTREAL.

—IMPORTERS OF—

SCOTCH GLAZED DRAIN PIPES,

CHIMNEY TOPS,
VENT LININGS,
FLUE COVERS,
FIRE BRICKS,
FIRE CLAY,
PORTLAND CEMENT,
ROMAN CEMENT,
CANADA CEMENT,
WATER LIME,
WHITING,
PLASTER OF PARIS
BORAX,
CHINA CLAY,
&c., &c.

MANUFACTURERS OF

BESSEMER STEEL,

SOFA, CHAIR AND BED SPRINGS

A Large Stock Always on Hand.

WM. CURRIE. F. P. CURRIE.

DOMINION PAPER COMPANY,

MANUFACTURERS OF FIRST-CLASS

Fine News, Book, Printing,
Blank Wall Hanging,
Tints, Colors,
Bleached Manilla,
Unbleached Manilla,
White Manilla,
Leather Colored Manilla,
Impression Manilla,

Special Sizes and Weights Made to Order.

MILLS at KINGSEY FALLS, Que. OFFICE, 100 GREY NUN ST., MONTREAL

ESTABLISHED 1872.

SURETYSHIP

The Guarantee Company of North America. The Oldest & Largest in America.

Paid-up Capital & Resources over $950,000.

This Company transacts no other business. It has on its books the records of over 100,000 Employees guaranteed by it in all parts of the Continent in the past Twenty-Five Years.

This Company has paid over 1,100 Claims amounting to more than $600,000, and in 16 years has contested but five losses in the Courts.

HEAD OFFICE, 157 ST. JAMES ST., MONTREAL.

EDWARD RAWLINGS, - MANAGING DIRECTOR.

BRANCHES at New York, Philadelphia, Pittsburgh, Boston, Chicago, Baltimore, St. Louis, Louisville, Richmond, Nashville, Detroit, and Toronto, London, Halifax and St. John, N. B.

ESTABLISHED 1872. ESTABLISHED 1872.

THE ACCIDENT

INSURANCE COMPANY OF NORTH AMERICA

This Company has paid over 18,000 losses, covering nearly ONE MILLION DOLLARS, and has contested but 11 Claims in 15 years.

Head Office, 157 St. James St., Montreal.

EDWARD RAWLINGS, Managing Director.

Toronto Agents, MEDLAND & JONES, Equity Chambers, TORONTO.

Agents throughout Canada and the United States.

SCOTTISH UNION AND NATIONAL

INSURANCE CO'Y,

OF EDINBURGH, - - SCOTLAND.

ESTABLISHED, - 1824.

TOTAL ASSETS,	- -	$37,277,143.52
INVESTMENTS IN CANADA,	-	1,252,674.00

MONTREAL OFFICE, - 117 ST. FRANCOIS XAVIER STREET.

WALTER KAVANAGH, Chief Agent.

UNION PUBLISHING CO.,

(OF INGERSOLL)

Publish Directories of Every County in Ontario.

ALSO CITY DIRECTORIES OF

WINDSOR, BRANTFORD AND ST. THOMAS, AND BUSINESS DIRECTORIES AND TELEPHONE GUIDES OF TORONTO AND MONTREAL.

Address,—UNION PUBLISHING COMPANY,

INGERSOLL, - - - - - - ONTARIO.

ORDER CHARLES GUARD'S BELFAST GINGER ALE

The George Bishop Engraving & Printing Company, Limited.

197 AND 199 ST. JAMES STREET, MONTREAL.